

FUN IN THE SUN

AMPLIFY EDITION

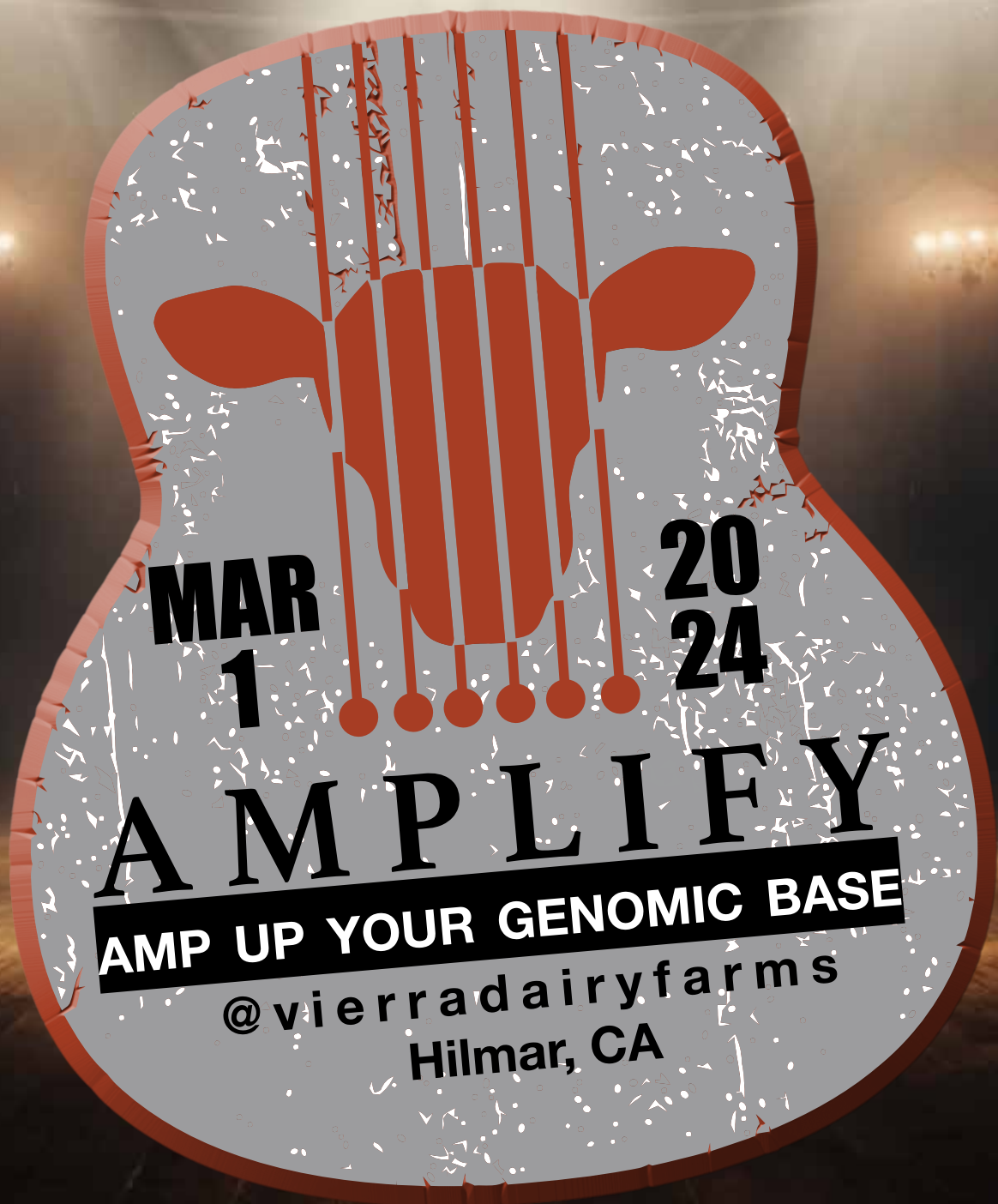

Fun in the Sun Sales offer the highest available Genomic Females and IVF Sessions of multiple dairy breeds & the Amplify Edition will include Holsteins, Jerseys & Brown Swiss! We were honored to be asked by Vierra Dairy to be a part of this tremendous two-day event and encourage all to participate. On Friday, March 1st you can acquire genetics that will immediately impact your genetic base by acquiring the highest available heifers or breed leading IVF sessions to add substantial income to your bottom line! We welcome your participation in person or by bidding on Cowbuyer.com.

Be sure to attend the tremendous festivities planned and hosted by Vierra Dairy and the incredible offering on March 2nd. If you love to show and build on families that have stood the test of time, the Amplify Sale is a must to participate in.

Thank you again to our sale hosts at Vierra Dairy for what is sure to be a very memorable two days of great sales and entertainment!

Dave Rama, Scott Culbertson, Rick VerBeek

Fun in the Sun ~Amplify Edition~

Friday, March 1, 2024 @ 1:00 PM PST

**This sale will be live at Vierra Dairy, 23160 Williams Ave., Hilmar, CA 95324*

View/bid online in Real Time at www.cowbuyer.com

***Bidders must pre-register & be pre-approved. Contact Aaron Ray Tompkins if you need assistance at 336-363-4639**

Offering the Genemic Leaders of the Present & Future!

Sale Staff

Dave Rama..... 607-435-0792..... daveramasr@cattlexchange.com
Rick VerBeek..... 614-580-8662..... rverbeek@genelite.net
Scott Culbertson..... 507-923-1881..... scott.culbertson@peakgenetics.com
Ryan Matheron..... 209-652-3511..... cranehillgenetics@aol.com
Aaron Ray Tompkins..336-363-4639..... atompkin@vt.edu
Herby Lutz..... 614-570-2444..... hlutz@selectsires.com
Peter Cipponeri.....209.678.4262..... peter@vierra.dairy.com

**Feel free to contact any member of the sale staff to handle your bids or be on the phone during the sale!*

Area Lodging:

Holiday Inn Express, Turlock 209-664-9999
Hampton Inn, Turlock 209-664-9729
Fairfield Inn, Turlock 209-668-3800

Sale Clerk

Merry Rama 607-435-0804
merryrama@cattlexchange.com

Terms of sale: We are not a bank & we do not finance cattle! Buyers will be invoiced immediately by email with overnight payments expected by money wires or good check sent by priority mail to sale manager. We welcome participation from buyers who understand the proceeds need to be issued immediately! Buyers of live cattle should make immediate arrangements with sellers for transportation of purchases after payment has been made to sale manager. We encourage buyers to insure their purchases at least until they arrive at their new homes! Buyers are guaranteed their purchase will be healthy at time of pick up.

Sale Managed By:



Schedule of Events

Friday, March 1

1:00 PM *Fun In the Sun~Amplify Edition Genomic Sale*
5:00 PM Dinner

Saturday, March 2

8-10:00 AM Breakfast available onsite
11:00 AM *Amplify Event Sale*
5:00 PM California Dinner & Hospitality
6-10:00 PM Vierra Celebration - Song writers round featuring Dallas Wilson, Trannie Anderson, Josh Jenkins & Paul Overstreet and a performance by ERNEST.



Winstar Achiever Model-ET VG-85 +U++U
(3rd Dam of Lot 1)



Winstar Oliver 9900-ET
(She sells as Lot 1)

LOT 1

Winstar Oliver 9900-ET

3276319995 99%RHA-I MW-free
Born 10/20/23 1/24 PTA +3212GTPI
+1418M +.30% +142F +.05% +58P
+1251NMS +6.0PL +.3DPR 2.78SCS
+1.66T +1.86UDC +.57FLC +200CFP
+350FE +.8FI 1.8%SCE +1264CMS
A1/A2 BB +3477GLPI

#1 GTPI Oliver Daughter

#2 NMS Oliver daughter

Winstar Genetics LLC

1470 N 750 E
Shelley, ID 83274
208-681-6747

Pine-Tree Oliver-ET

3231545361 12/23 PTA +3087GTPI
+345M +.40% +128F +.12% +45P
+1097NMS +4.6PL +.7DPR 2.78SCS
+1.58T +1.96UDC +.64FLC 79%R
Outcome X Heroic

Winstar Upside 8724-ET

3252784684 12/23 PTA +3073GTPI
+1773M +146F +53P +1169NMS
+4.4PL +1.47T +1.30UDC +.65FLC
-Due 7/5/24
Sire: Farnear Upside-ET

2nd Dam: Winstar Heroic 6461-ET
2-03 365 32250 4.6 1478 3.4 1104

3rd Dam: (Pictured above)
Winstar Achiever Model-ET
VG-85 +V++V
2-04 191 15550 6.3 979 3.4 526 inc.

4th Dam:
Triplecrown JW Ofest 142-ET
VG-87 VVVVV DOM
2-01 365d 34370 3.8 1291 3.3 1130

5th Dam:
S-S-I Moonry Myesha 9071-ET
VG-85 VVV+V DOM
2-01 365 33260 4.0 1330 3.5 1152

6th Dam:
S-S-I Bookem Modesto7269-ET
VG-87 VV++V DOM
3-03 305 25995 3.8 982 3.5 909

7th Dam: Roylane Shot Mindy 2079-ET
VG-86 VVVVV DOM
2-02 365 34589 4.3 1489 3.3 1148

8th Dam: Seagull-Bay Oman Mirror-ET
VG-86 +VVVV DOM
3-00 365 36430 4.4 1606 3.6 1304

***Dam of sires: Robust, Bob & Punch**

9th Dam: Seagull-Bay Manat Mirage-ET
EX-90 VEVVE GMD-DOM
3-06 365 35900 3.8 1364 3.4 1229

10th Dam: Lynmead Celsius Minnow-ET
EX-91,2E EEEVV GMD-DOM
4-10 365 49550 3.7 1857 3.2 1592
Lifetime 255910 3.7 9446 3.3 8481

11th Dam: CMV Melwood Mindy-ET
VG-85 VE+V GMD-DOM
4-01 365 36341 3.6 1305 3.4 1239

12th Dam: Briarpatch-R Misty-ET
VG-85 +E+V GMD-DOM
2-02 365 24680 4.8 1176 3.1 776

13th Dam: Rilara Mars Las Ravena
EX-91 EVEE GMD-DOM
4-03 305 29030 4.6 1329

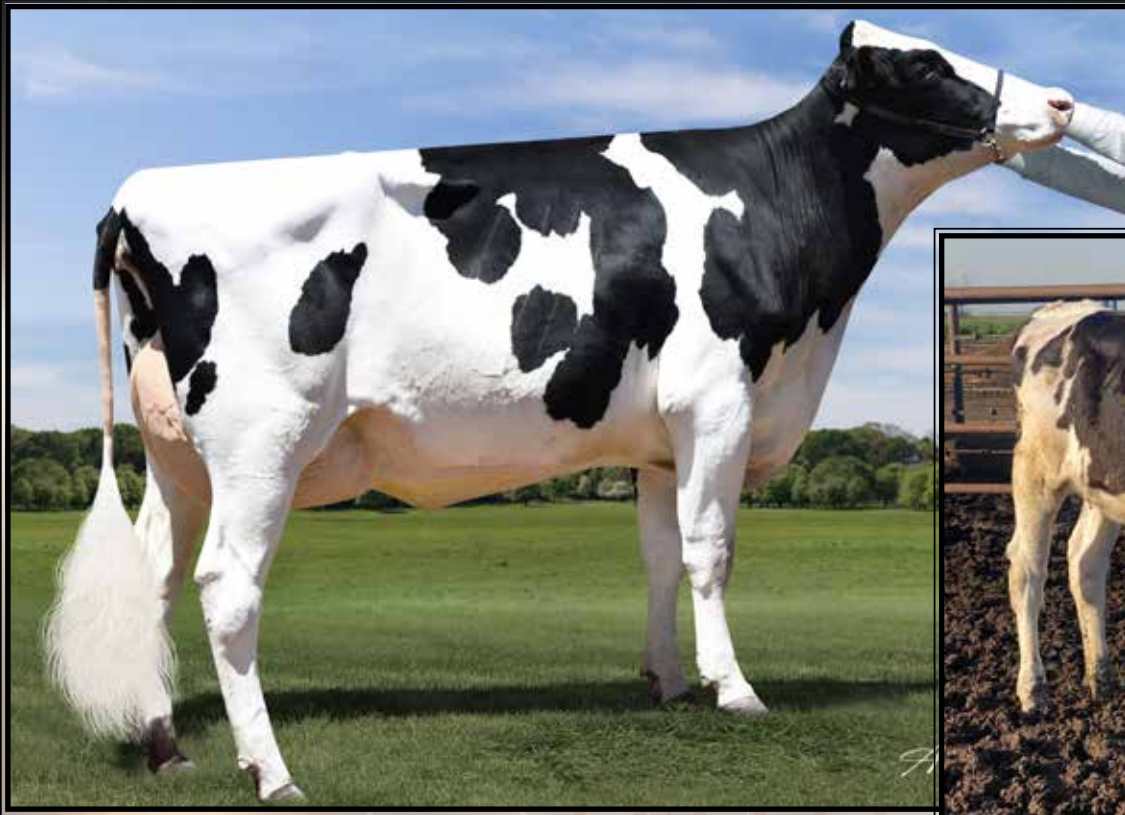

Danhof Renegade Dora-ET EX-90 EEEVE

3-00 365 43970 4.3 1883 3.2 1398

(3rd Dam of Lot 2)

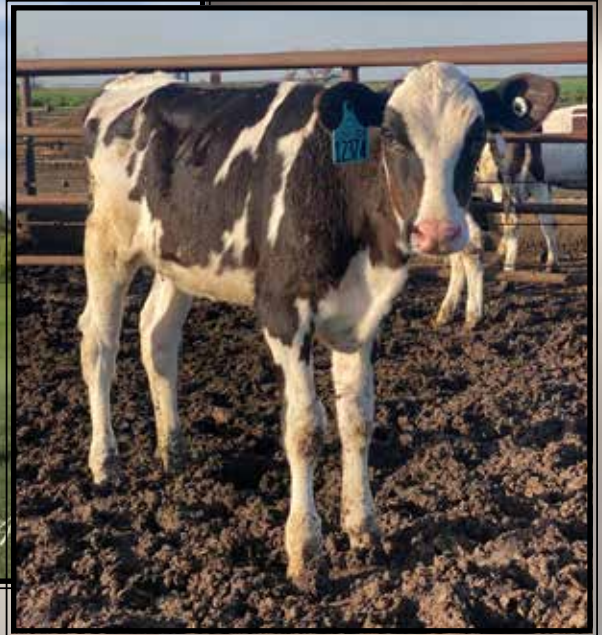

Terra-Linda Tmbrne 12374-ET

(She sells as Lot 2)

LOT 2

Terra-Linda Tmbrne 12374-ET

3274909552 99%RHA-I MW-free
Born 11/16/23 1/24 PTA +3234GTPI
+1811M +.15% +114F +.05% +71P
+1229NMS +6.4PL +.8DPR 2.80SCS
+1.70T +2.20UDC +1.24FLC +185CFP
+321FE +1.2FI 1.5%SCE +1242CMS
A1/A2 AB +3447GLPI +1346DWPS

#2 GTPI & #4 NMS Tamborine dau.

*Top 150 GTPI heifer in the breed!

*One of the highest heifers ever offered by Terra-Linda!

Terra Linda Dairy c/o Mike Santos

4433 Ave 232

Tulane, CA 93274

559-358-5345

Ladys-Manor O Tamborine-ET

3238997218 12/23 PTA +3093GTPI
+1863M +.06% +91F +.04% +71P
+1084NMS +5.0PL +1.2DPR 2.94SCS
+1.60T +1.81UDC +.83FLC 80%R
Outcome X VG-86 DOM Alphabet

Terra-Linda Overdo 11664-ET

3249796175 12/23 PTA +3235GTPI
+1523M +139F +66P +1260NMS
+6.0PL +1.70T +1.81UDC +.60FLC
-Due 10/10/24

Sire: Ladys-Manor Overdo-ET

2nd Dam:

Terra-Linda Zazzle 10887-ET

2-03 305 26770 4.2 1135 3.4 908

3rd Dam: (Pictured above)

Danhof Renegade Dora-ET EX-90 EEEVE

2-00 302 33530 3.8 1273 3.3 1118

3-00 365 43970 4.3 1883 3.2 1398

4th Dam:

Vanden-Berge Frazled 826-ET

EX-90 VVEVE

2-01 365 36950 4.4 1623 3.3 1223

3-05 243 30040 4.7 1425 3.2 972

5th Dam:

Vanden-Berge D Sshot 404-ET

VG-87 VVV+E

2-00 335 29410 3.7 1100 3.3 961

6th Dam:

Dias&Dias Mogul 3027

EX-90,2E EEVVE DOM

6-03 365 34510 4.0 1388 3.4 1161

7-08 328 28610 4.1 1163 3.2 929

Lifetime 192570 3.8 7403 3.3 6338



Cranehill Hike 22013-ET
(She sells as Lot 3)



Terra-Linda Jalpno 11605-ET
(Dam of Lot 3)

LOT 3

Hilmar Hike 22013-ET

3272406155 99%RHA-I MW-free
Born 9/15/23 12/23 PTA +3196GTPI
+1604M +.22% +126F +.10% +79P
+1184NMS +4.2PL -.7DPR 2.91SCS
+1.69T +2.22UDC +.17FLC +205CFP
+356FE +.4FI 2.0%SCE +1203CMS
A2/A2 AB +3721GLPI

#7 Protein Hike daughter

Cranehill Genetics

21859 Crane Ave
Hilmar, CA 95324

Aaron Matheron 209-652-3540

Trifecta Hike-ET

3225319587 12/23 PTA +3095GTPI
+1469M +.20% +116F +.06% +36P
+1211NMS +5.3PL -.9DPR 2.83SCS
+1.22T +2.03UDC +.30FLC 79%R
Bosa X VG-85 Tahiti

Terra-Linda Jalpno 11605-ET

3249796116 12/23 PTA +3117GTPI
+1489M +140F +76P +1099NMS
+2.9PL +1.69T +1.16UDC
-Due 8/1/24
Sire: Progenesis Jalapeno-ET

2nd Dam:

Terra-Linda Zazzle 10976-ET

3rd Dam:

**Terra-Linda Tarrino 6463
GP-83 +++GV**



Kenyon-Hill Pursuit Nia VG-87 UU+UU

1-10 315 23138 3.9 910 3.5 804
(2nd Dam of Lot 4)



Kenyon-Hill Phoenix Onion-ET

(She sells as Lot 4)

LOT 4

Kenyon-Hill Phoenix Onion-ET

3273775649 99%RHA-I MW-0
Born 12/1/23 2/23 PTA +3204GTPI
+1174M +.29% +131F +.10% +67P
+1027NMS +4.4PL -1.4DPR 2.82SCS
+2.90T +2.57UDC +1.15FLC +198CFP
+294FE -.4FI 2.3%SCE +1048CMS
A1/A2 AB +3865GLPI
+8 conf +8 mammary

#4 PTAT heifer over +3200 GTPI

Kenyon-Hill Farm

19 Sutherland Rd
Cambridge, NY 12816
Curtis Nolan 518-222-5692

T-Spruce Phoenix 2176-ET

32347332161 12/23 PTA +3180GTPI
+1669M +.24% +134F +.08% +76P
+1036NMS +3.3PL -1.9DPR 3.04SCS
+2.52T +2.22UDC +1.32FLC 81%R
Parfect X Lionel

Kenyon-Hill Gameday Onia-ET

3232427750 MW-free
12/23 PTA +3169GTPI +1115M
+121F +59P +1074NMS +5.5PL
+2.73T +2.10UDC +.74FLC
-Due 3/14/24
Sire: RMD-Dotterer SSI Gameday-ET

2nd Dam: (Pictured above)

Kenyon-Hill Pursuit Nia
VG-87 VV+VV
1-10 315 23140 3.9 910 3.7 847

3rd Dam: Stunning-M Kingroyal Lia-ET
EX-91 VEVVE

3-00 305 35960 4.0 1422 3.6 1285
4-00 296 41390 3.7 1530 3.4 1403
Lifetime 102710 3.9 3989 3.5 3617

4th Dam: Stunning-M Mon Bombshell-ET
VG-87 EEV+E

3-01 355 30697 4.0 1231 3.4 1038

5th Dam: Ms Boyana Uno Brinley-ET
EX-92 EEEEE DOM

4-08 365 34640 3.9 1356 3.4 1186

6th Dam: Farnear-TBR Bowsr Boyana-ET
VG-87 EVV+V

2-02 305 18950 5.6 1055 3.2 600

7th Dam: Klassic Mac Barb-ET
VG-85 +V+VV

2-05 365 30440 4.0 1206 3.5 1068

8th Dam: Regancrest Barbi-ET
EX-90 DOM EVEVE

5-00 305 27380 3.2 869 3.5 947

9th Dam: Regancrest-PR Barbie-ET
EX-92 EEEEE 94-MS GMD-DOM

2-06 365 31690 3.9 1237 3.3 1050

**HM All-American Jr 3yr-old 2004*

10th Dam: Regancrest Juror Brina-ET
EX-92 EEEVE GMD

4-04 365 40640 3.6 1478 2.8 1140

**Res. Grand Champ Iowa State Fair*

11th Dam: Regancrest Aerostar Bert-ET
EX-90 EEEVV GMD-DOM

5-02 365 37790 3.6 1357 3.2 1215

Lifetime 109350 3.7 4031 3.3 3558

12th Dam: Regancrest Board Chairman Bea
EX-90 VEVE

5-09 365 26010 4.1 1059 3.4 884

13th Dam: Regancrest Apache Standout Bea
VG-86 EX-MS



Danhof Renegade Dora-ET EX-90 EEEVE

3-00 365 43970 4.3 1883 3.2 1398

(4th Dam of Lot 5)

**LOT 5
IVF Session**

**Buyer is purchasing rights to control the next IVF session(s). Buyer is guaranteed IVF sessions until a minimum of 8 #1 or #2 IVF embryos are produced. Embryo grades are determined at the time of transfer if fresh embryos or at time of freezing if freezing is requested by buyer. Buyer keeps all resulting embryos from these controlled IVF sessions. Buyer is responsible for all costs of the aspiration and mating sire decisions.*

Dam of IVF Session:

Terra-Linda Hike 12371-ET

3274909549 99%RHA-I MW-carrier
Born 11/11/23 1/24 PTA +3270GTPI
+1264M +.30% +136F +.08% +64P
+1319NMS +6.8PL -.3DPR 2.65SCS
+1.59T +1.97UDC +.54FLC +200CFP
+354FE +.7FI 1.8%SCE +1340CMS
A2/A2 AA +3684GLPI +1445DWPS

#2 GTPI Hike Female of the Breed

***Top 30 GTPI heifer in the breed!**

***Top 150 NMS heifers in the breed.**

***One of the highest ranking combined GTPI/NMS heifers to ever be offered for IVF session!**

Terra Linda Dairy c/o Mike Santos

4433 Ave 232

Tulane, CA 93274

559-358-5345

Trifecta Hike-ET

3225319587 12/23 PTA +3095GTPI
+1469M +.20% +116F +.06% +63P
+1211NMS +5.3PL -.9DPR 2.83SCS
+1.22T +2.03UDC +.30FLC 79%R
Bosa X VG-85 Tahiti

Terra- Linda Overdo 11664-ET

3249796175 12/23 PTA +3235GTPI
+1523M +139F +66P +1260NMS
+6.0PL +1.70T +1.81UDC +.60FLC
-Due 10/10/24
Sire: Ladys-Manor Overdo-ET

3rd Dam:

Terra-Linda Zazzle 10887-ET

2-03 305 26770 4.2 1135 3.4 908

4th Dam: (Pictured above)

Danhof Renegade Dora-ET

EX-90 EEEVE

2-00 302 33530 3.8 1273 3.3 1118

3-00 365 43970 4.3 1883 3.2 1398

5th Dam:

Vanden-Berge Frazled 826-ET

EX-90 VVEVE

2-01 365 36950 4.4 1623 3.3 1223

3-05 243 30040 4.7 1425 3.2 972

6th Dam:

Vanden-Berge D Sshot 404-ET

VG-87 VVV+E

2-00 335 29410 3.7 1100 3.3 961

7th Dam:

Dias&Dias Mogul 3027

EX-90,2E EEVVE DOM

6-03 365 34510 4.0 1388 3.4 1161

7-08 328 28610 4.1 1163 3.2 929

Lifetime 192570 3.8 7403 3.3 6338



Lars-Acres Arrow Aurora-ET
GP-82 GVG++

2-02 365 32400 4.6 1498 3.6 1153
(3rd Dam of Lot 6)



Lars-Acres Miss America VG-86 +UU+U
3-01 310 34120 4.2 1450 3.2 1099
(4th Dam of Lot 13)



Lars-Acres Elvin Andi-ET
(Dam of Lot 6 IVF session)

LOT 6 IVF Session

**Buyer is purchasing rights to control the next IVF session(s). Buyer is guaranteed IVF sessions until a minimum of 8 #1 or #2 IVF embryos are produced. Embryo grades are determined at the time of transfer if fresh embryos or at time of freezing if freezing is requested by buyer. Buyer keeps all resulting embryos from these controlled IVF sessions. Buyer is responsible for all costs of the aspiration and mating sire decisions.*

Dam of IVF Session:

Lars-Acres Elvin Andi-ET

3251717252 99%RHA-I MW-free
Born 7/24/23 12/23 PTA +3133GTPI
+904M +.36% +139F .13% +65P
+1314NMS\$ +6.8PL -1.0DPR 2.56SCS
+.62T +.47UDC -.39FLC +204CFP
+363FE -.4FI 1.7%SCE +1345CMS
A1/A2 AB +3674GLPI +1586DWPS

#2 DWPS under 6 months of age
#1 NMS\$ Elvin Female in the Breed
#103 CMS\$ heifer in the breed

Larson Acres, Inc.
18218 W State Road 59
Evansville, WI 53536
608-751-9166

RMD-Dotterer SSI R Elvin-ET

3234373409 12/23 PTA +3044GTPI
+934M +.34% +135F +.14% +70P
+1109NMS\$ +4.5PL -1.9DPR 2.78SCS
+1.20T +.49UDC +.24FLC 81%R
Rayshen X GP-81 Barcelona

Lars-Acres Gameday Annie-ET

3237548047 12/23 PTA +3007GTPI
+974M +108F +51P +1140NMS\$ +6.5PL
+.87T +1.24UDC +.18FLC
-Just fresh @ 2-00
-1st test- 91 lbs 4.5%F 3.3%P
Sire: RMD-Dotterer SSI Gameday-ET

3rd Dam: (Pictured above)
Lars-Acres Arrow Aurora-ET
GP-82 GVG++
2-02 365 32400 4.6 1498 3.6 1153

4th Dam: (Pictured above)
Lars-Acres Miss America
VG-86 +VV+V
3-01 310 34120 4.2 1450 3.2 1099

5th Dam: **T-Gen-Ac Miss Alabama-ET**
VG-85 VV+++
3-00 332 34180 4.1 1381 3.3 1113

6th Dam: **Seagull-Bay Miss America-ET**
EX-91 EEVEE GMD-DOM
2-03 365 31750 4.3 1368 3.5 1120

7th Dam: **Ammon-Peachey Shauna-ET**
EX-91 EEVEE GMD-DOM
2-01 365 35120 4.1 1427 3.3 1145
*Global Cow of the Year 2015

8th Dam: **Pine-Tree Martha Sheen-ET**
VG-86 VV+VV DOM
1-11 365 31210 4.2 1305 3.1 968

9th Dam: **Pine-Tree Missy Martha-ET**
VG-86 VVV+V DOM
2-02 365 34730 3.6 1266 3.1 1070

10th Dam: **Wesswood-HC Rudy Missy-ET**
EX-92,3E EEEEE GMD-DOM
4-11 365 40880 4.1 1665 3.4 1385
Lifetime 119610 4.1 4885 3.4 4031
*Global Cow of the Year 2014

11th Dam: **Wesswood Elton Mimi**
EX-90 EEEEE GMD-DOM
3-05 365 35380 3.3 1160 3.0 1054

12th Dam: **Wesswood Mandingo Ivy**
VG-87 VEEVV
6-05 365 36330 3.6 1305 2.8 1018
Lifetime 144060 3.4 4933 2.9 4139

13th Dam: **Wesswood Astro Matt Ester**
VG-87 VEVV GMD-DOM
Lifetime 140110 3.6 5029 3.0 4158

14th Dam: **Wesswood Bell Claudette**
VG-87 GMD-DOM
Lifetime 280980 3.6 9997 2.9 8092



**Ammon Farms Mac Classic-ET
EX-92.2E EEVVE**

3-08 365 35580 4.2 1507 3.3 1174
(8th Dam of Lots 7 & 24)



**Penn-England Candy 18005-ET VG-85
(2nd Dam of Lot 7)**



**Penn-England Candy 20508-ET
(Dam of Lot 7 IVF session)**

**LOT 7
IVF Session**

**Buyer is purchasing rights to control the next IVF session(s). Buyer is guaranteed IVF sessions until a minimum of 8 #1 or #2 IVF embryos are produced. Embryo grades are determined at the time of transfer if fresh embryos or at time of freezing if freezing is requested by buyer. Buyer keeps all resulting embryos from these controlled IVF sessions. Buyer is responsible for all costs of the aspiration and mating sire decisions.*

Dam of IVF Session:

Penn-England Candy 20508-ET

3271737239 99%RHA-I MW-0
Born 5/10/23 12/23 PTA +3230GTPI
+991M +.29% +123F +.12% +66P
+1094NM\$ +5.5PL -.4DPR 2.79SCS
+2.62T +2.00UDC +1.66FLC +189CFP
+294FE +.4FI 2.3%SCE +1118CMS
A1/A2 AB +3749GLPI +1120DWPS

Flush history:

1/4/24- 39 oocytes w/ 17 embryos
2/1/24- 46 oocytes w/ 17 embryos

**Top 150 GTPI heifer in the breed!
Top 75 GTPI flush-age heifer!

Penn England LLC
10341 Foxrun Rd
Williamsburg, PA 16693
814-832-3661

OCD Trooper Sheepster-ET

3236792832 12/23 PTA +3187GTPI
+1358M +.26% +129F +.11% +75P
+1194NMS +6.1PL -.5DPR 2.93SCS
+1.41T +1.14UDC +.90FLC 80%R
Trooper X VG-88 Acura

Penn-England Candy 18005-ET

3-00 VG-85 VV+V+ 3232395517
12/23 PTA +3017GTPI +907M +81F
+49P +852NM\$ +6.0PL +.9DPR
+2.81T +2.24UDC +1.82FLC
2-01 324 25170 4.1 1039 3.4 864
Sire: Siemers Rengd Perfect-ET

3rd Dam:

Penn-England Candy 15944P
VG-85 VV+++
2-02 320 25200 4.3 1093 3.6 918
3-03 323 30580 4.4 1349 3.5 1082

4th Dam:

Penn-England Candy 13895-ET*PP
GP-83 ++G++
3-01 365 34270 4.3 1461 3.5 1207

5th Dam:

Penn-England Candy 11937-ET*PC
VG-87 VVVVV
4-06 365 36520 4.0 1470 3.5 1271
Lifetime 113670 4.1 4613 3.5 3967

6th Dam:

Ammon Farms Relief CandyP*RC*PO
VG-87 EE++V

7th Dam:

Ammon Farms Garrett Candace
VG-88 EEV+V
5-04 365 40720 3.3 1358 3.0 1231
6-11 335 35770 3.1 1102 3.0 1064
Lifetime 211810 3.3 7017 3.1 6535

8th Dam: (Pictured above)

Ammon-Farms Mac Classic-ET
EX-92.2E EEVVE
3-08 365 35580 4.2 1507 3.3 1174

9th Dam: MD-Maple-Dell Titan Cloe-ET

VG-87 VVVVV GMD
3-08 337 33070 3.3 1086 3.2 1068
4-09 354 32810 3.6 1169 3.1 1038
Lifetime 121090 3.5 4193 3.2 3900

10th Dam: MD-Maple-Dell Durham Cecel

EX-92.2E EEEEE GMD-DOM
3-01 365 40480 3.7 1482 3.2 1312
4-11 365 40820 3.7 1511 3.0 1215
Lifetime 147710 3.7 5461 3.1 4649

11th Dam: MD-Maple-Dell Airliner Char

EX-90.2E EEEVV
4-04 365 31480 4.3 1361 3.4 1067
5-08 365 32970 4.4 1443 3.2 1064
Lifetime 208370 4.2 8654 3.3 6785



Cherry-Acres Jedi Lauri-ET VG-85, VG-MS

4-00 314 31140 3.5 1083 3.4 1049

(4th Dam of Lot 8)

Cherry-Acres 544 S 663-ET

(Dam of Lot 8 IVF session)

**LOT 8
IVF Session**

**Buyer is purchasing rights to control the next IVF session(s). Buyer is guaranteed IVF sessions until a minimum of 8 #1 or #2 IVF embryos are produced. Embryo grades are determined at the time of transfer if fresh embryos or at time of freezing if freezing is requested by buyer. Buyer keeps all resulting embryos from these controlled IVF sessions. Buyer is responsible for all costs of the aspiration and mating sire decisions.*

Dam of IVF Session:

Cherry-Acres 544 S 6663-ET

3268745263 99%RHA-I MW-0
Born 9/15/23 12/23 PTA +3212GTPI
+1164M +.27% +124F +.12% +70P
+1274NMS\$ +7.7PL -.1DPR 2.62SCS
+1.25T +1.43UDC +.44FLC +194CFP
+328FE +.5FI 2.5%SCE +1302CMS\$
A1/A2 AA +3844GLPI +1439DWPS

**Pick your selection index and this heifer will rank high!*

Hembury Farms, LLC & Y-Run Farms

3119 Muncy Exchange Rd
Muncy, PA 17756
Ron Hembury 570-220-7413

OCD Trooper Sheepster-ET

3236792832 12/23 PTA +3187GTPI
+1358M +.26% +129F +.11% +75P
+1194NMS\$ +6.1PL -.5DPR 2.93SCS
+1.41T +1.14UDC +.90FLC 80%R
Trooper X VG-88 Acura

Cherry-Acres RN Gday 544-ET

3238208024 MW-free
12/23 PTA +3017GTPI +769M
+.20% +88F +46P +1089NMS\$ +8.2PL
+1.6DPR +1.05T +2.00UDC -.17FLC
-fresh 2/6/24

Sire: RMD-Dotterer SSI Gameday-ET

3rd Dam:

Cherryencol LG Lauri-ET

4th Dam: (Pictured above)
Cherry-Acres Jedi Lauri-ET
VG-85 VV+GV

4-00 314 31140 3.5 1083 3.4 1049

5th Dam:

Ms TCF Cherry-Acres Lori-ET
VG-87 VVVVV DOM

4-05 305 29550 4.0 1183 3.2 933
Lifetime 105880 4.4 4673 3.4 3650

6th Dam:

Tiger-Lily Uno Leah-ET
VG-87 +V+VV

4-03 358 31720 4.6 1448 3.3 1060
Lifetime 103410 4.4 4573 3.2 3340

7th Dam:

Tiger-Lily Planet Limbo
VG-85 +VG+V DOM

4-02 365 35750 3.7 1338 3.3 1193

8th Dam:

Tiger-Lily Bret Lonnie
GP-82, VG-MS

3-03 338 29440 4.2 1246 3.3 979

9th Dam:

Tiger-Lily Magna Lucy-ET GP-82

2-02 365 30070 3.7 1123 3.3 995

10th Dam:

B-Y-U Addison Leora-ET
VG-86 VE+GV GMD-DOM

3-11 365 37550 3.9 1458 3.4 1291
Lifetime 130140 3.7 4781 3.4 4403

11th Dam: Glen-Toctin Win Loretta-ET

VG-85 +E+GV GMD-DOM

2-01 305 29380 3.4 1002 3.2 946

12th Dam: Unicorn Celcius Lei-ET

VG-86 VVEVV GMD-DOM

2-00 365 27840 4.5 1240 3.6 1001

13th Dam: Unicorn Blackstar Lilly

VG-87 EEV+V GMD-DOM

2-00 305 24910 4.0 1001 3.3 819

14th Dam thru 16th Dams all VG or EX



Cherry-Acres Jedi Lauri-ET VG-85, VG-MS

4-00 314 31140 3.5 1083 3.4 1049

(4th Dam of Lot 9)

Cherry-Acres 544 S 6676-ET-ET

(Dam of Lot 9 IVF session)

**LOT 9
IVF Session**

**Buyer is purchasing rights to control the next IVF session(s). Buyer is guaranteed IVF sessions until a minimum of 8 #1 or #2 IVF embryos are produced. Embryo grades are determined at the time of transfer if fresh embryos or at time of freezing if freezing is requested by buyer. Buyer keeps all resulting embryos from these controlled IVF sessions. Buyer is responsible for all costs of the aspiration and mating sire decisions.*

Dam of IVF Session:

Cherry-Acres 544 S 6676-ET

3268745276 99%RHA-I MW-0
Born 9/22/23 12/23 PTA +3177GTPI
+1140M +.25% +116F +.09% +63P
+1286NM\$ +8.9PL +1.3DPR 2.64SCS
+.72T +1.03UDC +.13FLC +179CFP
+300FE +1.6FI 2.2%SCE +1309CM\$
A1/A1 AA +3835GLPI +1530DWPS

**Top 300 CM\$ heifer in the breed*

Hembury Farms, LLC & Y-Run Farms

3119 Muncy Exchange Rd
Muncy, PA 17756

Ron Hembury 570-220-7413

OCD Trooper Sheepster-ET

3236792832 12/23 PTA +3187GTPI
+1358M +.26% +129F +.11% +75P
+1194NM\$ +6.1PL -.5DPR 2.93SCS
+1.41T +1.14UDC +.90FLC 80%R
Trooper X VG-88 Acura

Cherry-Acres RN Gday 544-ET

3238208024 MW-free
12/23 PTA +3017GTPI +769M
+.20% +88F +46P +1089NM\$ +8.2PL
+1.6DPR +1.05T +2.00UDC -.17FLC
-fresh 2/6/24

Sire: RMD-Dotterer SSI Gameday-ET

3rd Dam:

Cherrypencol LG Lauri-ET

4th Dam: (Pictured above)
Cherry-Acres Jedi Lauri-ET
VG-85 VV+GV

4-00 314 31140 3.5 1083 3.4 1049

5th Dam:

Ms TCF Cherry-Acres Lori-ET

VG-87 VVVVV DOM

4-05 305 29550 4.0 1183 3.2 933

Lifetime 105880 4.4 4673 3.4 3650

6th Dam:

Tiger-Lily Uno Leah-ET

VG-87 +V+VV

4-03 358 31720 4.6 1448 3.3 1060

Lifetime 103410 4.4 4573 3.2 3340

7th Dam:

Tiger-Lily Planet Limbo

VG-85 +VG+V DOM

4-02 365 35750 3.7 1338 3.3 1193

8th Dam:

Tiger-Lily Bret Lonnie

GP-82, VG-MS

3-03 338 29440 4.2 1246 3.3 979

9th Dam:

Tiger-Lily Magna Lucy-ET GP-82

2-02 365 30070 3.7 1123 3.3 995

10th Dam:

B-Y-U Addison Leora-ET

VG-86 VE+GV GMD-DOM

3-11 365 37550 3.9 1458 3.4 1291

Lifetime 130140 3.7 4781 3.4 4403

11th Dam: Glen-Toctin Win Loretta-ET

VG-85 +E+GV GMD-DOM

2-01 305 29380 3.4 1002 3.2 946

12th Dam: Unicorn Celcius Lei-ET

VG-86 VVEVV GMD-DOM

2-00 365 27840 4.5 1240 3.6 1001

13th Dam: Unicorn Blackstar Lilly

VG-87 EEV+V GMD-DOM

2-00 305 24910 4.0 1001 3.3 819

14th Dam thru 16th Dams all VG or EX

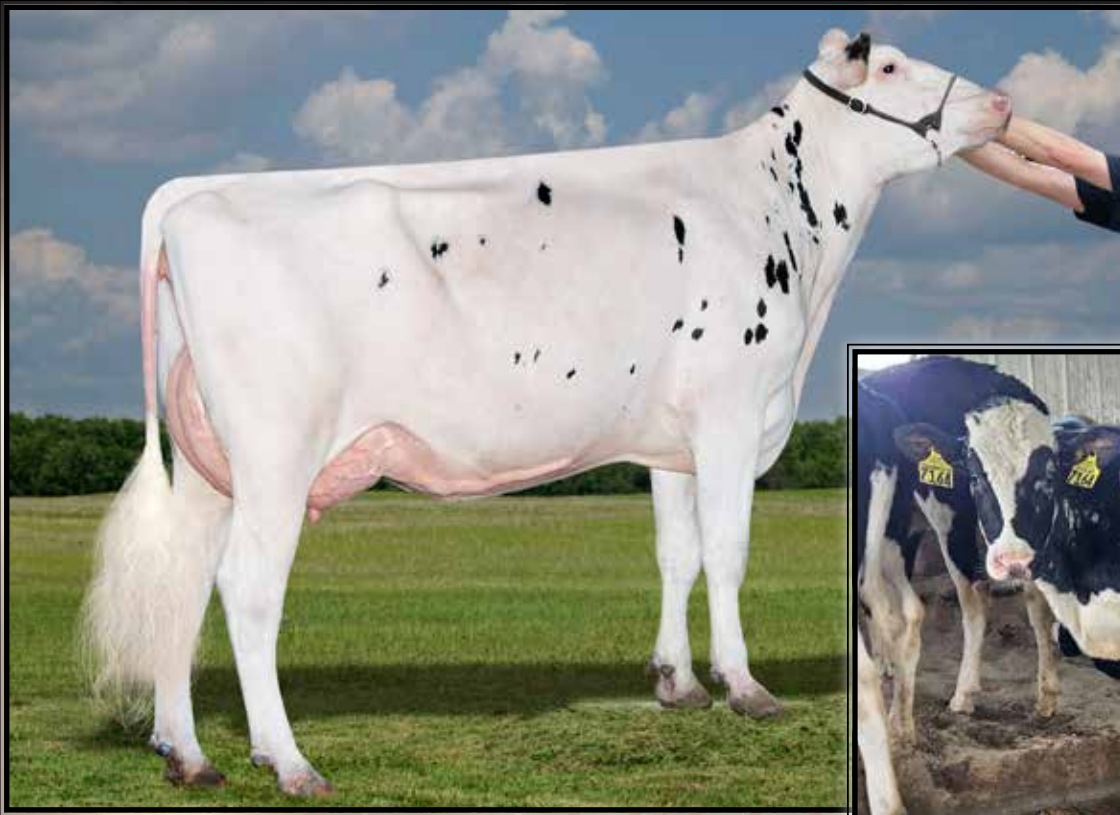

Kenyon-Hill Pursuit Nia VG-87 UU+UU

1-10 315 23138 3.9 910 3.5 804
(3rd Dam of Lot 10)



Kenyon-Hill Harmnius Oli-ET

(Dam of Lot 10 IVF session)

LOT 10 IVF Session

**Buyer is purchasing rights to control the next IVF session(s). Buyer is guaranteed IVF sessions until a minimum of 8 #1 or #2 IVF embryos are produced. Embryo grades are determined at the time of transfer if fresh embryos or at time of freezing if freezing is requested by buyer. Buyer keeps all resulting embryos from these controlled IVF sessions. Buyer is responsible for all costs of the aspiration and mating sire decisions.*

Dam of IVF Session:

Kenyon-Hill Harmnius Oli-ET

3267801948 99%RHA-I MW-0
Born 7/14/23 12/23 PTA +3219GTPI
+1579M +.23% +129F +.07% +69P
+1106NMS\$ +4.9PL -1.0DPR 2.83SCS
+2.70T +2.69UDC +.36FLC +198CFP
+314FE -.1FI 2.2%SCE +1122CMS\$
A1/A1 AB +3810GLPI
+8 conf +8 mammary

Flush history:

12/28/23- 16 oocytes w/ 3 embryos
*non-stimulated
1/11/24- 22 oocytes w/ 11 embryos
1/25/24- 20 oocytes w/ 3 embryos
#1 GTPI Harmonious daughter!

Kenyon-Hill Farm

19 Sutherland Rd
Cambridge, NY 12816
Curtis Nolan 518-222-5692

Cookiecutter Harmonious-ET

3228764201 12/23 PTA +3074GTPI
+1522M +.14% +99F +.04% +58P
+1011NMS\$ +5.4PL +.8DPR 2.77SCS
+2.02T +2.31UDC +.12FLC 80%R
Bosa X EX-92 Legacy

Kenyon-Hill Gameday Onia-ET

3232427750 MW-free
12/23 PTA +3169GTPI +1115M
+121F +59P +1074NMS\$ +5.5PL
+2.73T +2.10UDC +.74FLC
-Due 3/14/24
Sire: RMD-Dotterer SSI Gameday-ET

3rd Dam: (Pictured above)

Kenyon-Hill Pursuit Nia
VG-87 VV+VV

1-10 315 23140 3.9 910 3.7 847

4th Dam: Stunning-M Kingroyal Lia-ET EX-91 VEVVE

3-00 305 35960 4.0 1422 3.6 1285
4-00 296 41390 3.7 1530 3.4 1403
Lifetime 102710 3.9 3989 3.5 3617

5th Dam: Stunning-M Mon Bombshell-ET VG-87 EEV+E

3-01 355 30697 4.0 1231 3.4 1038

6th Dam: Ms Boyana Uno Brinley-ET EX-92 EEEEE DOM

4-08 365 34640 3.9 1356 3.4 1186

7th Dam: Farnear-TBR Bowsr Boyana-ET VG-87 EVV+V

2-02 305 18950 5.6 1055 3.2 600

8th Dam: Klassic Mac Barb-ET VG-85 +V+VV

2-05 365 30440 4.0 1206 3.5 1068

9th Dam: Regancrest Barbi-ET EX-90 DOM EVEVE

5-00 305 27380 3.2 869 3.5 947

10th Dam: Regancrest-PR Barbie-ET EX-92 EEEEE 94-MS GMD-DOM

2-06 365 31690 3.9 1237 3.3 1050

*HM All-American Jr 3yr-old 2004

11th Dam: Regancrest Juror Brina-ET EX-92 EEEV GMD

4-04 365 40640 3.6 1478 2.8 1140

*Res. Grand Champ Iowa State Fair

12th Dam: Regancrest Aerostar Bert-ET EX-90 EEEVV GMD-DOM

5-02 365 37790 3.6 1357 3.2 1215

Lifetime 109350 3.7 4031 3.3 3558

13th Dam: Regancrest Board Chairman Bea EX-90 VEVE

5-09 365 26010 4.1 1059 3.4 884

14th Dam: Regancrest Apache Standout Bea VG-86 EX-MS



U-B Lionel Ms Green 8371
(Dam of Lot 11 IVF session)

LOT 11
IVF Session

**Buyer is purchasing rights to control the next IVF session(s). Buyer is guaranteed IVF sessions until a minimum of 8 #1 or #2 IVF embryos are produced. Embryo grades are determined at the time of transfer if fresh embryos or at time of freezing if freezing is requested by buyer. Buyer keeps all resulting embryos from these controlled IVF sessions. Buyer is responsible for all costs of the aspiration and mating sire decisions.*

Dam of IVF Session:

V-B Lionel Ms Green 8371

3257461532 99%RHA-I MW-0
Born 7/14/23 12/23 PTA +3137GTPI
+2215M +.22% +153F +.05% +84P
+1278NM\$ +4.4PL -4.1DPR 2.85SCS
+.76T +1.04UDC -.16FLC +237CFP
+410FE -2.4FI 1.9%SCE +1291CMS
A2/A2 AA +3442GLPI

**Rare available Captain genetics*
#11 NM\$ Lionel Daughter
**Top 75 CFP heifer in the breed!*

Curtis Ryan Vanden Berge
11701 Old River Rd
Bakersfield, CA 93311
661-340-6448

Mr T-Spruce Frazz Lionel-ET

3142490309 12/23 PTA +3042GTPI
+3255M +.07% +148F -.03% +92P
+1173NM\$ +2.6PL -4.5DPR 2.84SCS
+.48T +.82UDC -.90FLC 99%R
Frazzled X Montross

Vanden-Berge Captain 8535

2-04 GP-80 F+G++ 3231101888
12/23 PTA +3030GTPI +1102M +128F
+56P +1142NM\$ +5.2PL 2.84SCS
+.84T +1.66UDC +.84FLC
1-10 180 14920 4.3 625 3.5 523 RIP
-Due again 7/10/24
Sire: Genosource Captain-ET

3rd Dam:

Vanden-Berge Achieve Merit

GP-82 +++++

2-00 284 17970 4.8 860 3.5 633
2-11 229 18290 4.7 851 3.6 659

3rd Dam:

Vanden-Berge D Detour553-ET

VG-85 +V++V

2-00 343 27180 4.1 1125 3.3 910
3-00 312 25820 4.8 1229 3.6 941



Triplecrown Tango 632-ET VG-88 UVVEU GMD

4-01 305 41380 3.7 1532 3.2 1319
(6th Dam of Lot 12)

Welcome Sheepster Opal-ET

(Dam of Lot 12 IVF session)

LOT 12 IVF Session

**Buyer is purchasing rights to control the next IVF session(s). Buyer is guaranteed IVF sessions until a minimum of 8 #1 or #2 IVF embryos are produced. Embryo grades are determined at the time of transfer if fresh embryos or at time of freezing if freezing is requested by buyer. Buyer keeps all resulting embryos from these controlled IVF sessions. Buyer is responsible for all costs of the aspiration and mating sire decisions.*

Dam of IVF Session:

Welcome Sheepster Opal-ET

3249919939 99%RHA-I MW-free
Born 8/21/23 1/24 PTA +3183GTPI
+1775M +.25% +142F +.09% +81P
+1243NMS +4.6PL -1.3DPR 3.05SCS
+1.06T +1.37UDC +.70FLC +223CFP
+380FE -.7FI 2.3%SCE +1257CMS
A2/A2 AA +3646GLPI +1384DWPS

Trifecta Genetics

21859 Crane Ave
Hilmar, CA 95324

Aaron Matheron 209-652-3540

OCD Trooper Sheepster-ET

3236792832 12/23 PTA +3187GTPI
+1358M +.26% +129F +.11% +75P
+1194NMS +6.1PL -.5DPR 2.93SCS
+1.41T +1.14UDC +.90FLC 80%R
Trooper X VG-88 Acura

Pine-Tree 8361 Outc 9285-ET

2-01 GP-81 G+GG+ 3240345486
12/23 PTA +3040GTPI +1945M
+.17% +125F +70P +1022NMS +3.2PL
+1.48T +1.79UDC +.44FLC
1-10 68 5347 5.2 277 3.2 171 RIP
Sire: Ladys-Manor Outcome-ET

3rd Dam:

Pine-Tree 7589 Lion 8361-ET

4th Dam:

Pine-Tree 6586 Achi 7589-ET

5th Dam:

Green-Banks Damaris 6586-ET

EX-90 EVGEE DOM

1-11 365 34608 4.3 1489 3.1 1096

3-02 305 33330 4.1 1377 3.3 1099

6th Dam: (Pictured above)

Triplecrown Tango 632-ET

VG-88 VVVEU GMD

4-01 305 41380 3.7 1532 3.2 1319

5-06 297 40580 3.6 1443 3.0 1210

Lifetime 201700 3.5 7114 3.3 6582

7th Dam:

Seagull-Bay Oman Mirror-ET

VG-86 +VVVV DOM

3-00 365 36430 4.4 1606 3.6 1304

8th Dam:

Seagull-Bay Manat Mirage-ET

EX-90 VEVEE GMD-DOM

3-06 365 35900 3.8 1364 3.4 1229

9th Dam:

Lynmead Celsius Minnow-ET *TV

EX-91,2E EEEVV GMD-DOM

4-10 365 49550 3.7 1857 3.2 1592

Lifetime 255910 3.7 9446 3.3 8481

10th Dam:

CMV Melwood Mindy-ET

VG-85 VE+V GMD-DOM

4-01 365 36341 3.6 1305 3.4 1239

11th Dam:

Briarpatch-R Misty-ET

VG-85 +E+V GMD-DOM

2-02 365 24680 4.8 1176 3.1 776

11th Dam:

Rilara Mars Las Ravena

EX-91 EVEE GMD-DOM

4-03 305 29030 4.6 1329



Regan-Danhof R Coral-ET VG-87 VVV+E

2-01 365 32980 4.3 1416 3.7 1215
(3rd Dam of Lot 13)



Regan-Danhof G Camilla-ET
(4th Dam of Lot 13)



Regan-Danhof Hike 3543-ET
(Dam of Lot 13 IVF session)

LOT 13 IVF Session

**Buyer is purchasing rights to control the next IVF session(s). Buyer is guaranteed IVF sessions until a minimum of 8 #1 or #2 IVF embryos are produced. Embryo grades are determined at the time of transfer if fresh embryos or at time of freezing if freezing is requested by buyer. Buyer keeps all resulting embryos from these controlled IVF sessions. Buyer is responsible for all costs of the aspiration and mating sire decisions.*

Dam of IVF Session:

Regan-Danhof Hike 3543-ET

3243697059 99%RHA-I MW-carrier
Born 4/28/23 12/23 PTA +3195GTPI
+1741M +.24% +139F +.06% +72P
+1256NMS\$ +4.8PL -2.3DPR 2.80SCS
+1.66T +1.59UDC +.79FLC +211CFP
+378FE -1.0FI 2.1%SCE +1271CMS\$
A2/A2 AA +3702GLPI

Flush history:

-avgs. 26 oocytes in last 2 aspirations
#6 CFP Hike daughter

Vierra Dairy
23160 Williams Ave
Hilmar, CA 95324
209-668-0343

Trifecta Hike-ET

3225319587 12/23 PTA +3095GTPI
+1469M +.20% +116F +.06% +63P
+1211NMS\$ +5.3PL -.9DPR 2.83SCS
+1.22T +2.03UDC +.30FLC 79%R
Bosa X VG-85 Tahiti

Regan-Danhof Delux Clare-ET

3214957630 12/23 PTA +3148GTPI
+2144M +.12% +118F +76P +1130NMS\$
+4.4PL +2.32T +2.09UDC +.52FLC
-Due in late February & looks great!
Sire: C-Haven Positive Deluxe-ET
**Dam of 18 offspring over +3100GTPI
Hike son at Semex +3205G +1320NM

3rd Dam: (Pictured above)
Regan-Danhof R Coral-ET
VG-87 VVV+E
2-01 365 32980 4.3 1416 3.7 1215
3-03 287 29610 5.1 1502 3.5 1040
4-02 71 9213 4.6 421 2.8 259 RIP

4th Dam: (Pictured above)
Regan-Danhof G Camilla-ET
2-01 135 11960 4.2 503 2.9 342

5th Dam:
Regan-Danhof Jedi Cashmere
VG-88 EEV+E DOM
2-04 365 34190 4.1 1402 3.4 1157

6th Dam: OCD Jacey 2421-ET
EX-94,2E EEEEE DOM
2-02 365 33530 4.0 1325 3.4 1128

7th Dam: Larcrest Cologne-ET
EX-90 EEVVE DOM
4-01 365 37080 4.2 1564 3.7 1367
Lifetime 105860 4.5 4755 3.7 3902

8th Dam: Larcrest Crimson-ET
EX-94,3E EEEEE GMD-DOM
5-02 365 46390 5.3 2448 3.7 1708
Lifetime 293940 4.3 12764 3.6 10579
**Global Cow of the Year 2016*

9th Dam: Larcrest Cosmopolitan
VG-87 E+VVV GMD-DOM
2-04 365 30930 4.1 1261 3.6 1119

10th Dam: Larcrest Oside Champagne-TW
EX-90 EEVVE GMD-DOM
2-03 365 29110 4.5 1322 3.7 1077
Lifetime 105890 4.8 5043 3.5 3708

11th Dam: Larcrest Juror Chanel
EX-93,3E EEEEE GMD-DOM
9-00 365 48460 4.0 1943 3.4 1648
Lifetime 245420 4.3 10482 3.6 8866

12th Dam: Larcrest Lindy Chandra
VG-85 VV++
2-05 365 20896 4.8 993 3.8 803

13th Dam: Larcrest Inspiration Carly
VG-87 EEVVV



Danhof Renegade Dora-ET EX-90 EEEVE

3-00 365 43970 4.3 1883 3.2 1398

(4th Dam of Lot 14)

**LOT 14
IVF Session**

**Buyer is purchasing rights to control the next IVF session(s). Buyer is guaranteed IVF sessions until a minimum of 8 #1 or #2 IVF embryos are produced. Embryo grades are determined at the time of transfer if fresh embryos or at time of freezing if freezing is requested by buyer. Buyer keeps all resulting embryos from these controlled IVF sessions. Buyer is responsible for all costs of the aspiration and mating sire decisions.*

Dam of IVF Session:

Terra-Linda Tmbrne 12377-ET

3274909555 99%RHA-I MW-carrier
Born 11/18/23 1/24 PTA +3185GTPI
+1978M +.08% +101F +.04% +74P
+1201NM\$ +6.4PL +1.1DPR 2.82SCS
+1.54T +1.91UDC +.59FLC +175CFP
+310FE +1.8FI 1.5%SCE +1212CM\$
A2/A2 BB +3435GLPI +1325DWPS

#6 GTPI & NM\$ Tamborine daughter!

Terra Linda Dairy c/o Mike Santos

4433 Ave 232
Tulane, CA 93274
559-358-5345

Ladys-Manor O Tamborine-ET

3238997218 12/23 PTA +3093GTPI
+1863M +.06% +91F +.04% +71P
+1084NM\$ +5.0PL +1.2DPR 2.94SCS
+1.60T +1.81UDC +.83FLC 80%R
Outcome X VG-86 DOM Alphabet

Terra-Linda Overdo 11664-ET

3249796175 12/23 PTA +3235GTPI
+1523M +139F +66P +1260NM\$
+6.0PL +1.70T +1.81UDC +.60FLC
-Due 10/14/24

Sire: Ladys-Manor Overdo-ET

3rd Dam:

Terra-Linda Zazzle 10887-ET
2-03 305 26770 4.2 1135 3.4 908

**4th Dam: (Pictured above)
Danhof Renegade Dora-ET
EX-90 EEEVE**

2-00 302 33530 3.8 1273 3.3 1118
3-00 365 43970 4.3 1883 3.2 1398

5th Dam:

**Vanden-Berge Frazled 826-ET
EX-90 VVEVE**
2-01 365 36950 4.4 1623 3.3 1223
3-05 243 30040 4.7 1425 3.2 972

6th Dam:

**Vanden-Berge D Sshot 404-ET
VG-87 VVV+E**
2-00 335 29410 3.7 1100 3.3 961

7th Dam:

**Dias&Dias Mogul 3027
EX-90,2E EEVVE DOM**
6-03 365 34510 4.0 1388 3.4 1161
7-08 328 28610 4.1 1163 3.2 929
Lifetime 192570 3.8 7403 3.3 6338



Cherry-Acres Jedi Lauri-ET VG-85, VG-MS

4-00 314 31140 3.5 1083 3.4 1049
(3rd Dam of Lot 15)

Cherry-Acres 544 S 6671-ET
(She sells as Lot 15)

LOT 15

Cherry-Acres 544 S 6671-ET

3268745271 99%RHA-I MW-0
Born 9/17/23 12/23 PTA +3202GTPI
+1359M +.18% +106F +.07% +63P
+1168NMS +8.0PL +1.0DPR 2.66SCS
+1.95T +2.17UDC +.84FLC +169CFP
+274FE +1.4FI 2.2%SCE +1188CMS
A1/A2 AA +3823GLPI +1283DWPS

Hembury Farms, LLC & Y-Run Farms

3119 Muncy Exchange Rd
Muncy, PA 17756
Ron Hembury 570-220-7413

OCD Trooper Sheepster-ET

3236792832 12/23 PTA +3187GTPI
+1358M +.26% +129F +.11% +75P
+1194NMS +6.1PL -.5DPR 2.93SCS
+1.41T +1.14UDC +.90FLC 80%R
Trooper X VG-88 Acura

Cherry-Acres RN Gday 544-ET

3238208024 MW-free
12/23 PTA +3017GTPI +769M
+.20% +88F +46P +1089NMS +8.2PL
+1.6DPR +1.05T +2.00UDC -.17FLC
-fresh 2/6/24
Sire: RMD-Dotterer SSI Gameday-ET

- 3rd Dam:**
Cherrypencol LG Lauri-ET
- 4th Dam: (Pictured above)**
Cherry-Acres Jedi Lauri-ET
VG-85 VV+GV
4-00 314 31140 3.5 1083 3.4 1049
- 5th Dam:**
Ms TCF Cherry-Acres Lori-ET
VG-87 VVVVV DOM
4-05 305 29550 4.0 1183 3.2 933
Lifetime 105880 4.4 4673 3.4 3650
- 6th Dam:**
Tiger-Lily Uno Leah-ET
VG-87 +V+VV
4-03 358 31720 4.6 1448 3.3 1060
Lifetime 103410 4.4 4573 3.2 3340
- 7th Dam:**
Tiger-Lily Planet Limbo
VG-85 +VG+V DOM
4-02 365 35750 3.7 1338 3.3 1193
- 8th Dam:**
Tiger-Lily Bret Lonnie
GP-82, VG-MS
3-03 338 29440 4.2 1246 3.3 979
- 9th Dam:**
Tiger-Lily Magna Lucy-ET GP-82
2-02 365 30070 3.7 1123 3.3 995
- 10th Dam:**
B-Y-U Addison Leora-ET
VG-86 VE+GV GMD-DOM
3-11 365 37550 3.9 1458 3.4 1291
Lifetime 130140 3.7 4781 3.4 4403
- 11th Dam: Glen-Toctin Win Loretta-ET**
VG-85 +E+GV GMD-DOM
2-01 305 29380 3.4 1002 3.2 946
- 12th Dam: Unicorn Celcius Lei-ET**
VG-86 VVEVV GMD-DOM
2-00 365 27840 4.5 1240 3.6 1001
- 13th Dam: Unicorn Blackstar Lilly**
VG-87 EEV+V GMD-DOM
2-00 305 24910 4.0 1001 3.3 819
- 14th Dam thru 16th Dams all VG or EX**



Sandy-Valley No Limit-ET VG-86 VUGUV

3-05 365 31760 4.8 1539 3.6 1149
(3rd Dam of Lot 16)

Majr 600 Sheepster 961-ET

(She sells as Lot 16)

LOT 16

Majr 600 Sheepster 961-ET

3265892341 99%RHA-I MW-0
Born 11/14/23 1/24 PTA +3163GTPI
+1564M +.27% +140F +.13% +87P
+1202NMS +4.0PL -1.9DPR 3.01SCS
+1.27T +1.17UDC +.09FLC +227CFP
+383FE -.7FI 2.3%SCE +1224CMS
A1/A2 AB +3605GLPI +1100DWPS

**Top 150 Protein heifer @ 87 lbs!*

Ramsier's Willow Spring Farm LLC

2477 Eastern rd
Rittman, OH 44270
330-925-1248

OCD Trooper Sheepster-ET

3236792832 12/23 PTA +3187GTPI
+1358M +.26% +129F +.11% +75P
+1194NMS +6.1PL -.5DPR 2.93SCS
+1.41T +1.14UDC +.90FLC 80%R
Trooper X VG-88 Acura

Pine-Tree 7831 Lion 600-ET

3208798891 12/23 PTA +2904GTPI
+1923M +115F +74P +1010NMS
+3.0PL +.47T +.77UDC -.28FLC
1-11 305 27684 4.1 1012 3.4 941
3-07 124 11680 4.0 461 3.5 413 RIP
Sire: Mr T-Spruce Frazz Lionel-ET

2nd Dam:

Pine-Tree 5976 Prop 7831-ET GP-80
2-05 365 27040 5.6 1516 4.0 1070
3-07 307 28130 5.3 1482 4.0 1112

3rd Dam: (Pictured above)
Sandy-Valley No Limit-ET
VG-86 VUGUV

3-05 365 31760 4.8 1539 3.6 1149
Lifetime 108350 5.2 5583 3.8 14141

3rd Dam: Sandy-Valley SS Psych-ET

4th Dam: Pine-Tree Monica Planeta-ET
VG-86 VV++V GMD-DOM
2-01 365 30675 3.7 1146 3.6 1018

5th Dam: Pine-Tree Monica Suela-ET
VG-87 VVVVV DOM
1-11 365 33055 3.4 1112 3.2 1058

6th Dam: Pine-Tree Missy Monica-ET
VG-85 VVV++ GMD-DOM
4-11 365 42655 3.5 1468 3.1 1322
Lifetime 132320 3.6 4827 3.3 4307

7th Dam: Wesswood-HC Rudy Missy-ET
EX-92,3E EEEEE GMD-DOM
4-11 365 40880 4.1 1665 3.4 1385
Lifetime 119610 4.1 4885 3.4 4031
**Global Cow of the Year 2014*

8th Dam: Wesswood Elton Mimi
EX-90 EEEEE GMD-DOM
3-05 365 35380 3.3 1160 3.0 1054

9th Dam: Wesswood Mandingo Ivy
VG-87 VEEVV
6-05 365 36330 3.6 1305 2.8 1018
Lifetime 144060 3.4 4933 2.9 4139

10th Dam: Wesswood Astro Matt Ester
VG-87 VEVV GMD-DOM
6-08 365 31860 3.5 1125 2.9 921
Lifetime 140110 3.6 5029 3.0 4158

11th Dam: Wesswood Bell Claudette
VG-87 GMD-DOM
8-04 365 38150 3.8 1443 2.8 1064
Lifetime 280980 3.6 9997 2.9 8092

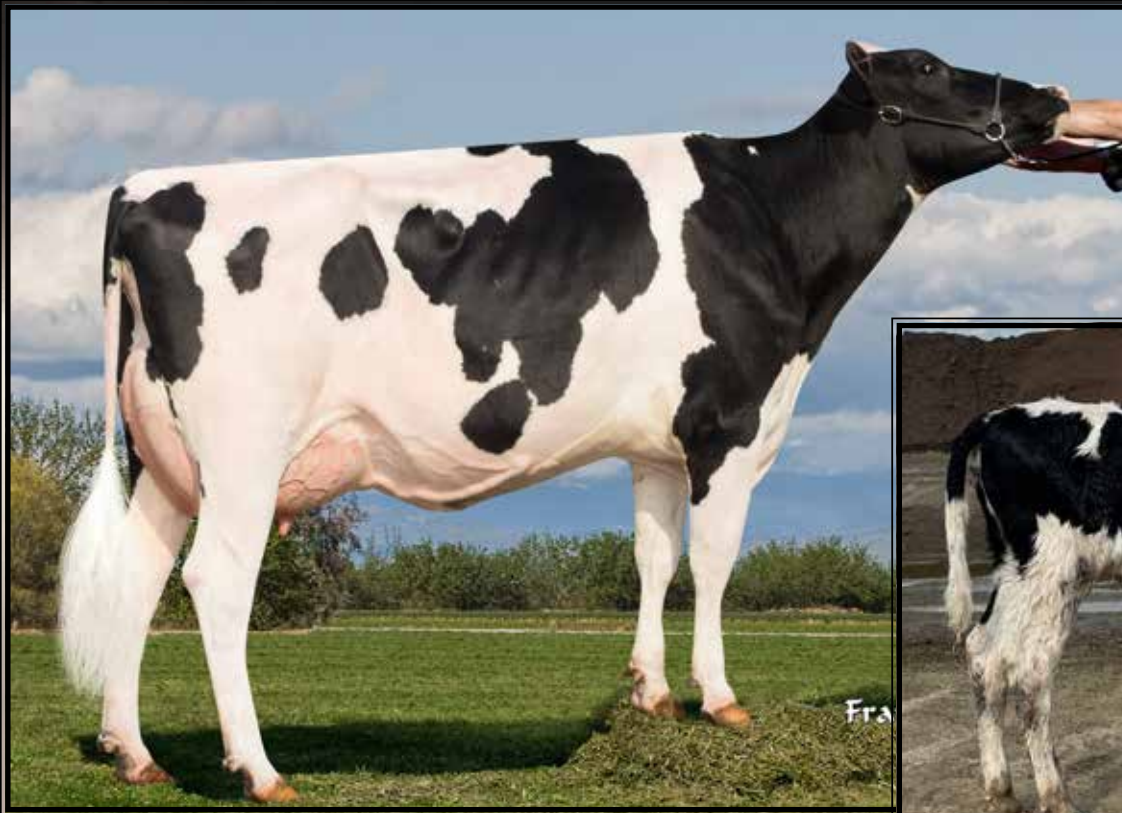

Sandy-Valley Ydr Cayenne-ET VG-86, VG-MS

Lifetime 157700 4.3 6748 3.3 5219
(4th Dam of Lot 17)



Vierra 73160

(She sells as Lot 17)

LOT 17

Vierra 73160

3250347250 99%RHA-I MW-3
Born 12/22/23 2/24 PTA +3123GTPI
+1510M +.22% +124F +.07% +67P
+1211NMS +5.5PL -.9DPR 2.88SCS
+1.58T +1.65UDC +.44FLC +191CFP
+350FE -.1FI 1.6%SCE +1226CMS
A1/A2 BB +3574GLPI

#3 NMS Indeed Female of the Breed!

Vierra Dairy

23160 Williams Ave
Hilmar, CA 95324
209-668-0343

Westcoast Indeed

14003945C 12/23 PTA +3075GTPI
+1015M +.23% +107F +.08% +55P
+1076NMS +4.7PL +.5DPR 2.88SCS
+1.66T +2.21UDC +.55FLC 79%R
Bosa X Pursuit

Terra-Linda Jalpno 11661-ET

3249796172 12/23 PTA +3085GTPI
+1872M +133F +84P +1128NMS
+3.4PL +1.72T +1.18UDC -.17FLC
-Due 11/25/24
Sire: Progenesis Jalapeno-ET

2nd Dam:

Terralinda-L Frazzled 6422
GP-82 +++++
1-11 253 23080 4.1 936 3.2 730

3rd Dam:

Terralinda-L Modesty 207-ET
VG-85 VV++V
3-00 365 36270 4.0 1436 3.4 1226

4th Dam: (Pictured above)

Sandy-Valley Ydr Cayenne-ET
VG-86 VEG+V
2-05 365 37690 4.2 1592 3.3 1250
3-09 332 36300 4.3 1546 3.2 1174
Lifetime 157700 4.3 6748 3.3 5219

5th Dam:

Sandy-Valley Morgan Calvary
VG-88 EEV+E DOM
2-01 365 35340 4.5 1575 3.5 1225

6th Dam: Larcrest Calia-ET

VG-86 +VVVV GMD-DOM
1-11 365 30430 4.4 1348 3.6 1110

7th Dam: Larcrest Comet-ETS

VG-87 VEE+V DOM
2-02 305 28190 4.3 1205 3.3 921

8th Dam: Larcrest Cosmopolitan

VG-87 E+VVV DOM
2-04 365 30930 4.1 1261 3.6 1119

9th Dam: Larcrest Oside Champagne-TW

VG-87 VVVEV
2-03 365 29110 4.5 1322 3.7 1077

10th Dam: Larcrest Juror Chanel

EX-93,3E EEEEE GMD-DOM
9-00 365 48460 4.0 1943 3.4 1648
-Over 250,000 lifetime

11th Dam:

Larcrest Lindy Chandra VG-85
2-05 365 20896 4.8 993 3.8 803

12th Dam:

Larcrest Inspiration Carly
VG-87 EEVVV
3-05 305 21800 4.5 973 3.3 802



Sandy-Valley Morgan Era-ET GP-83 GMD-DOM

2-02 365 34790 4.2 1450 3.6 1258
(4th Dam of Lot 18)



Terra-Linda Pwstr 12221-ET

(She sells as Lot 18)

LOT 18

Terra-Linda Pwrstr 12221-ET

3271422420 99%RHA-I HH5 MW-free
Born 7/7/23 12/23 PTA +3128GTPI
+1423M +.16% +102F +.06% +67P
+1192NM\$ +7.3PL +.0DPR 2.63SCS
+1.28T +1.39UDC +.63FLC +169CFP
+300FE +1.1FI 1.8%SCE +1213CMS\$
A1/A2 AB +3548GLPI +1388DWPS

Terra Linda Dairy c/o Mike Santos

4433 Ave 232
Tulane, CA 93274
559-358-5345

Peak Powerstar-ET

3224956499 12/23 PTA +3056GTPI
+1283M +.17% +99F +.09% +65P
+1103NMS +6.6PL -.6DPR 2.64SCS
+1.46T +1.19UDC +.41FLC 78%R
Wheelhouse X Big Al

Pine-Tree 8418 Outco 717-ET

3228682787 12/23 PTA +3064GTPI
+1120M +.21% +105F +57P
+1081NM\$ +5.7PL +.6DPR
+1.13T +1.41UDC +.77FLC
-Fresh 10/23/23 and 305ME 30,100M
-Last test- 88 lbs
-Too be classified in February
Sire: Ladys-Manor Outcome-ET

2nd Dam

Pine-Tree 7593 Purs 8418-ET
GP-84 V++V+ DOM
2-01 330 31370 5.0 1555 3.9 1221

3rd Dam:

Pine-Tree Era Achie 7593-ET
GP-82 +VG++
1-10 365 35130 5.0 1758 3.1 1084
*Dam of 29H19580 Pine-Tree Tennessee

4th Dam: (Pictured above)

Sandy-Valley Morgan Era-ET
GP-83 +G+V+ GMD-DOM
2-02 365 34790 4.2 1450 3.6 1258

5th Dam:

Sandy-Valley RBS Emerald
VG-88 EEVVV GMD
3-11 348 42010 4.2 1771 3.1 1316
Lifetime 184897 4.1 7552 3.2 5988
*Mat. sister is the Dam of 'Rubicon'

6th Dam:

Sandy-Valley Plane Sapphire
VG-87 VV+VV DOM
2-00 365 39130 3.3 1301 3.0 1175

7th Dam:

Sandy-Valley Bolt Sheila-ET
EX-90 EEVEV
2-02 365 44790 3.6 1607 2.9 1294

8th Dam:

Sandy-Valley Forbid Sully
VG-87, VG-MS GMD
2-03 365 35110 3.7 1310 3.1 1095

9th Dam:

Orthoapple Marshall Alia-ET
VG-89, VG-MS GMD-DOM

10th Dam: Regancrest-JB Tatum-ET
VG-87, VG-MS DOM

11th Dam: Regancrest Tesk Della
EX-90 VEVEE GMD-DOM

12th Dam: Snow-N Denises Dellia
EX-95,2E GMD-DOM

13th Dam: Snow-N Dorys Denise
EX-90,2E EX-MS GMD-DOM



Cherrypencol Lee-ET EX-93 EEVEE

3-06 365 30950 3.8 1164 3.7 1153

(3rd Dam of Lot 19)



Cherry-Acres 993 S 7233-ET

(She sells as Lot 19)

LOT 19

Cherry-Acres 993 S 7233-ET

3254468343 99%RHA-I MW-0
 Born 10/25/23 1/24 PTA +3126GTPI
 +1150M +.32% +137F +.10% +65P
 +1198NM\$ +6.0PL -2.2DPR 2.76SCS
 +1.36T +1.40UDC +.82FLC +202CFP
 +346FE -1.1FI 2.5%SCE +1220CMS
 A2/A2 AB +3760GLPI +1046DWPS

Hembury Farms, LLC

3119 Muncy Exchange Rd
 Muncy, PA 17756
 Ron Hembury 570-220-7413

OCD Trooper Sheepster-ET

3236792832 12/23 PTA +3187GTPI
 +1358M +.26% +129F +.11% +75P
 +1194NM\$ +6.1PL -.5DPR 2.93SCS
 +1.41T +1.14UDC +.90FLC 80%R
 Trooper X VG-88 Acura

Cherrypencol G 993-ET

3217141055 12/23 PTA +2996GTPI
 +568M +.34% +118F +49P +1065NM\$
 +6.0PL +1.19T +1.45UDC -.10FLC
 -Fresh 2/3/24
 Sire: RMD-Dotterer SSI Gameday-ET

2nd Dam: Cherrypencol L Lee-ET
 3-01 305 24010 5.1 1220 4.2 1004

3rd Dam: (Pictured above)
Cherrypencol Lee-ET
EX-93 EEVEE
 2-04 365 26710 4.6 1218 3.8 1011
 3-06 365 30950 3.8 1164 3.7 1153

4th Dam: Cherry-Acres Jedi Lauri-ET
VG-85 VV+GV
 4-00 314 31140 3.5 1083 3.4 1049

5th Dam: Ms TCF Cherry-Acres Lori-ET
VG-87 VVVVV DOM
 4-05 305 29550 4.0 1183 3.2 933
 Lifetime 105880 4.4 4673 3.4 3650

6th Dam: Tiger-Lily Uno Leah-ET
VG-87 +V+VV
 4-03 358 31720 4.6 1448 3.3 1060
 Lifetime 103410 4.4 4573 3.2 3340

7th Dam: Tiger-Lily Planet Limbo
VG-85 +VG+V DOM
 4-02 365 35750 3.7 1338 3.3 1193

8th Dam: Tiger-Lily Bret Lonnie
GP-82, VG-MS
 3-03 338 29440 4.2 1246 3.3 979

9th Dam:
Tiger-Lily Magna Lucy-ET GP-82
 2-02 365 30070 3.7 1123 3.3 995

10th Dam: B-Y-U Addison Leora-ET
VG-86 VE+GV GMD-DOM
 3-11 365 37550 3.9 1458 3.4 1291
 Lifetime 130140 3.7 4781 3.4 4403

11th Dam: Glen-Toctin Win Loretta-ET
VG-85 +E+GV GMD-DOM
 2-01 305 29380 3.4 1002 3.2 946

12th Dam: Unicorn Celcius Lei-ET
VG-86 VVEVV GMD-DOM
 2-00 365 27840 4.5 1240 3.6 1001

13th Dam: Unicorn Blackstar Lilly
VG-87 EEV+V GMD-DOM
 2-00 305 24910 4.0 1001 3.3 819

14th Dam thru 16th Dams all VG or EX

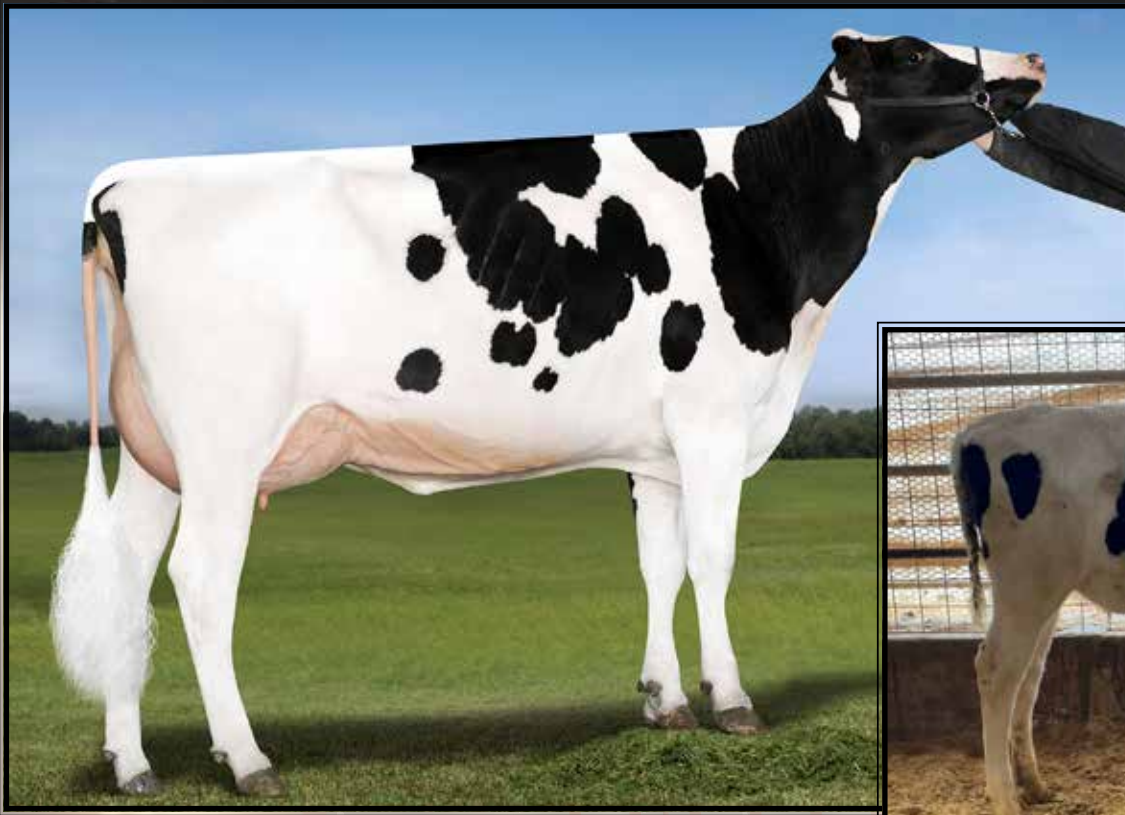

Seagull-Bay D Extreme-ET*RC VG-88 UUUU

4-06 354 37750 3.4 1269 3.4 1289
(5th Dam of Lot 20)

Synergy JJ Sheep Oksana-ET

(She sells as Lot 20)

LOT 20

Synergy JJ Sheep Oksana-ET

3272891925 99%RHA-I MW-0
Born 10/11/23 12/23 PTA +3110GTPI
+893M +.29% +119F +.12% +62P
+1060NMS +5.1PL -.4DPR 2.97SCS
+2.11T +2.06UDC +.60FLC +181CFP
+291FE +.4FI 2.2%SCE +1080CMS
A2/A2 AB +3859GLPI
+9 conf

**Breed Leading combination of
+3859 GLPI and +9 Conformation!*

Synergy Farm LLC c/o Jay Jauquet

W2285 County Rd S
Pulaski, WI 54162
920-822-4424

OCD Trooper Sheepster-ET

3236792832 12/23 PTA +3187GTPI
+1358M +.26% +129F +.11% +75P
+1194NMS +6.1PL -.5DPR 2.93SCS
+1.41T +1.14UDC +.90FLC 80%R
Trooper X VG-88 Acura

Genosource Parfct Oriole-ET

3241471305 12/23 PTA +3020GTPI
+1680M +94F +62P +863NMS +4.4PL
+2.87T +2.59UDC +.91FLC
-Due 2/25/24 & looks awesome!
Sire: Siemers Rengd Parfct-ET

2nd Dam:

Genosource Positive 8442-ET
VG-87 VVVVV
2-01 303 28900 4.3 1234 3.3 964

3rd Dam:

TJR Charl Emerald 41871-ET
VG-86 VVGVV
2-09 305 33310 4.7 1579 3.5 1175

4th Dam:

Ms Tjr Sabre Ember 40011-ET
VG-85 V+V+V
2-01 333 23727 4.3 1029 3.3 783

5th Dam: (Pictured above)

Seagull-Bay D Extreme-ET*RC
VG-88 VVVVE
4-06 354 37750 3.4 1269 3.4 1289
Lifetime 102980 3.6 3693 3.3 3411

6th Dam:

Ms America Ecstasy-ET*RC*PC GP-80
2-02 365 32590 3.6 1160 3.4 1112

7th Dam:

Seagull-Bay Miss America-ET
EX-91 EEVVE GMD-DOM
2-03 365 31750 4.3 1368 3.5 1120
**FULL sister to Supersire*

8th Dam:

Ammon-Peachey Shauna-ET
EX-91 EEEVE GMD-DOM
2-01 365 35120 4.1 1427 3.3 1145
**Global Cow of the Year 2015*

9th Dam: Pine-Tree Martha Sheen-ET
VG-86 VV+VV DOM
1-11 365 31210 4.2 1305 3.1 968

10th Dam: Pine-Tree Missy Martha-ET
VG-86 VVV+V DOM
2-02 365 34730 3.6 1266 3.1 1070

11th Dam: Wesswood-HC Rudy Missy-ET
EX-92,3E EEEEE GMD-DOM
4-11 365 40880 4.1 1665 3.4 1385
Lifetime 119610 4.1 4885 3.4 4031
**Global Cow of the Year 2014*

12th Dam thru 16th Dam all VG or EX



SDG-PH 7857 Kahn 7713-ET
(She sells as Lot 21)



SDG 2900 Pursuit 6998-ET VG-86 VVV+U
1-10 352 28220 4.9 1373 3.9 1105
(2nd Dam of Lot 21)

LOT 21

SDG-PH 7857 Kahn 7713-ET

3263331503 99%RHA-I MW-0
Born 3/8/23 12/23 PTA +3120GTPI
+1317M +.22% +116F +.07% +62P
+1197NMS\$ +7.0PL +1.3DPR 2.71SCS
+.89T +1.13UDC -.50FLC +178CFP
+305FE +2.1FI 2.0%SCE +1216CMS\$
A1/A2 BB +3722GLPI

Donor Dam - flush history:

1/27/23- 42 oocytes w/ 16 embryos
1/10/24- 49 oocytes w/ 14 embryos
2/7/24- 32 oocytes w/ 10 embryos

Nathan Johnson & James Vierhout

45536 277th St
Parker, SD 57053
712-470-1202

Wilra Gameday Kahn-ET

3231304539 12/23 PTA +3066GTPI
+1587M +.19% +117F +.06% +66P
+1122NMS\$ +5.9PL -.9DPR 2.68SCS
+1.19T +1.59UDC -.59FLC 80%
Gameday X VG-86 DOM Lionel

SDG-PH 6998 Pndulum 7857-ET

3249791269 12/23 PTA +3034GTPI
+946M +.24% +107F +55P +1186NMS\$
+7.2PL +1.5DPR +.24T +.96UDC
-Due 4/5/24
Sire: Peak Pendulum-ET

2nd Dam: (Pictured above)
SDG 2900 Pursuit 6998-ET
VG-86 VVV+V
1-10 352 28220 4.9 1373 3.9 1105
3rd Dam: Simple-Dreams 60371A2900-ET
GP-80 V+FG+
4th Dam: Endco Jedi Balmorra-ET
VG-87 EVVVV
2-04 305 26450 4.3 1137 3.5 926
5th Dam: Sandy-Valley JC Bianca-ET
6th Dam: Sandy-Valley Uno Bonnie-ET
GP-83 +++++
1-11 327 24680 4.1 1019 3.5 861
7th Dam:
Sandy-Valley Super Bitsy-ET
EX-90 EEEVV
4-03 304 27930 2.8 1081 3.2 1207
8th Dam: Sandy-Valley R Brilliant-ET
VG-86 V+VVV GMD
2-00 339 28800 3.8 1105 3.3 950
9th Dam: Regancrest Brynna-ET
EX-91 EEEEV GMD
2-04 365 32060 3.6 1166 3.2 1019
10th Dam: Regancrest-PR Barbie-ET
EX-92 EEEEE 94-MS GMD-DOM
2-06 365 31690 3.9 1237 3.3 1050
**HM All-American Jr 3yr-old 2004*
11th Dam: Regancrest Juror Brina-ET
EX-92 EEEVE GMD
4-04 365 40640 3.6 1478 2.8 1140
**Res. Grand Champ Iowa State Fair*
12th Dam: Regancrest Aerostar Bert-ET
EX-90 EEEVV GMD-DOM
5-02 365 37790 3.6 1357 3.2 1215
Lifetime 109350 3.7 4031 3.3 3558
13th Dam: Regancrest Board Chairman Bea
EX-90 VEVE
5-09 365 26010 4.1 1059 3.4 884
14th Dam: Regancrest Apache Standout Bea
VG-86 EX-MS

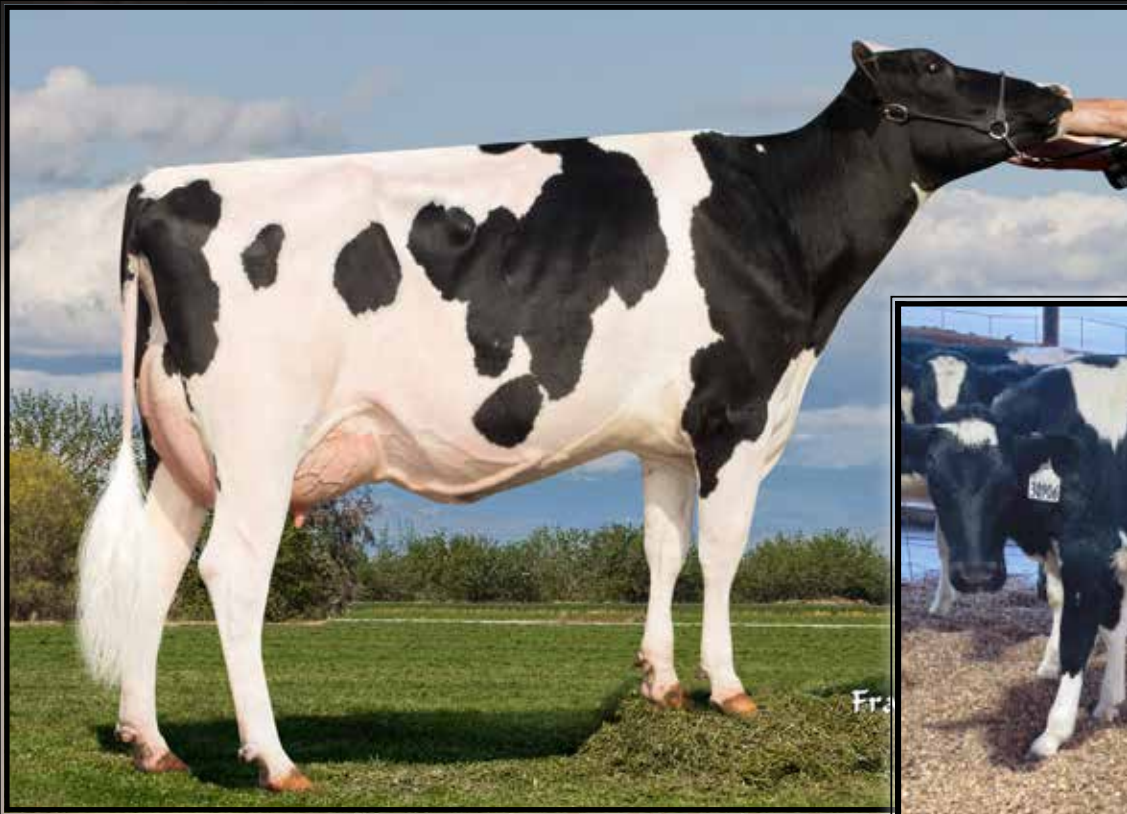

Sandy-Valley Ydr Cayenne-ET VG-86, VG-MS

Lifetime 157700 4.3 6748 3.3 5219
(4th Dam of Lot 22)

Silver-Elite Kahn 30906-ET

(She sells as Lot 22)

LOT 22

Silver-Elite Kahn 30906-ET

3267436199 99%RHA-I MW-0
Born 7/23/23 12/23 PTA +3110GTPI
+1508M +.16% +105F +.07% +68P
+1114NM\$ +6.1PL -.1DPR 2.85SCS
+1.67T +2.05UDC +.40FLC +173CFP
+301FE +.9FI 2.5%SCE +1129CMS
A2/A2 AB +3741GLPI

Donor Dam - flush history:

1/30/24- 28 oocytes w/ 10 embryos
2/13/24- 20 oocytes

Silveira Dairy

11380 Avenue 22
Chowchilla, CA 93610
559-978-6087

Wilra Gameday Kahn-ET

3231304539 12/23 PTA +3066GTPI
+1587M +.19% +117F +.06% +66P
+1122NM\$ +5.9PL -.9DPR 2.68SCS
+1.19T +1.59UDC -.59FLC 80%R
Gameday X VG-86 DOM Lionel

Silver-Elite Cnwy 30300-ET

2-04 GP-80 G+P++ 3244146583
8/23 PTA +2993GTPI +1085M +97F
+61P +981NM\$ +5.2PL +1.1DPR
+1.39T +1.27UDC +.30FLC
-Fresh 11/22/23 @ 2-00
-milking 96 lbs w/ 305ME 30,900M
Sire: Sandy-Valley R Conway-ET

2nd Dam:

Terralinda-L Thiti 10467-ET
GP-80 +++G+
1-10 288 23880 4.6 1101 3.6 858
2-10 290 27670 4.3 1200 3.8 1043

3rd Dam:

Terralinda-L Midesty 210-ET
GP-84 +++GV
2-01 365 32180 4.1 1304 3.4 1080

4th Dam: (Pictured above)
Sandy-Valley Ydr Cayenne-ET
VG-86 VEG+V

2-05 365 37690 4.2 1592 3.3 1250
3-09 332 36300 4.3 1546 3.2 1174
Lifetime 157700 4.3 6748 3.3 5219

5th Dam:

Sandy-Valley Morgan Calvary
VG-88 EEV+E DOM
2-01 365 35340 4.5 1575 3.5 1225

6th Dam: Larcrest Calia-ET
VG-86 +VVVV GMD-DOM
1-11 365 30430 4.4 1348 3.6 1110

7th Dam: Larcrest Comet-ETS
VG-87 VEE+V DOM
2-02 305 28190 4.3 1205 3.3 921

8th Dam: Larcrest Cosmopolitan
VG-87 E+VVV DOM
2-04 365 30930 4.1 1261 3.6 1119

9th Dam: Larcrest Oside Champagne-TW
VG-87 VVVEV
2-03 365 29110 4.5 1322 3.7 1077

10th Dam: Larcrest Juror Chanel
EX-93,3E EEEEE GMD-DOM
9-00 365 48460 4.0 1943 3.4 1648

-Over 250,000 lifetime

11th Dam:

Larcrest Lindy Chandra VG-85
2-05 365 20896 4.8 993 3.8 803

12th Dam: Larcrest Inspiration Carly
VG-87 EEVVV
3-05 305 21800 4.5 973 3.3 802



Seagull-Bay D Extreme-ET*RC VG-88 VVVVE

4-06 354 37750 3.4 1269 3.4 1289

(5th Dam of Lot 23)

Synergy JJ Oregano-ET

(She sells as Lot 23)

LOT 23

Synergy JJ Oregano-ET*PC

3272891877 99%RHA-I MW-0
 Born 8/9/23 12/23 PTA +2905GTPI
 +1346M +.06% +69F +.04% +54P
 +704NM\$ +3.7PL -1.0DPR 2.83SCS
 +3.29T +2.86UDC +1.16FLC +123CFP
 +182FE -2FI 2.6%SCE +715CMS
 A2/A2 BB +3456GLPI
 +9 conf

**One of 5 polled females in the world
 over +2900 GTPI and +3.25 PTAT!*

Synergy Farm LLC c/o Jay Jauquet

W2285 County Rd S
 Pulaski, WI 54162
 920-822-4424

Siemers Hanan Hanx-P-ET

3243939096 12/23 PTA +2977GTPI
 +922M +.14% +77F +.07% +49P
 +767NM\$ +3.9PL +.0DPR 2.71SCS
 +3.41T +2.89UDC +1.47FLC 80%R
 Hanans X VG-89 Luster

Genosource Parfct Oriole-ET

3241471305 12/23 PTA +3020GTPI
 +1680M +94F +62P +863NM\$ +4.4PL
 +2.87T +2.59UDC +.91FLC
 -Due 2/25/24 & looks awesome!
 Sire: Siemers Rengd Parfct-ET

2nd Dam:

Genosource Positive 8442-ET
 VG-87 VVVVV

2-01 303 28900 4.3 1234 3.3 964

3rd Dam:

TJR Charl Emerald 41871-ET
 VG-86 VVGVV

2-09 305 33310 4.7 1579 3.5 1175

4th Dam:

Ms Tir Sabre Ember 40011-ET
 VG-85 V+V+V

2-01 333 23727 4.3 1029 3.3 783

5th Dam: (Pictured above)

Seagull-Bay D Extreme-ET*RC
 VG-88 VVVVE

4-06 354 37750 3.4 1269 3.4 1289
 Lifetime 102980 3.6 3693 3.3 3411

6th Dam:

Ms America Ecstasy-ET*RC*PC GP-80

2-02 365 32590 3.6 1160 3.4 1112

7th Dam:

Seagull-Bay Miss America-ET
 EX-91 EEVVE GMD-DOM

2-03 365 31750 4.3 1368 3.5 1120

**FULL sister to Supersire*

8th Dam:

Ammon-Peachey Shauna-ET
 EX-91 EEEVE GMD-DOM

2-01 365 35120 4.1 1427 3.3 1145

**Global Cow of the Year 2015*

9th Dam: Pine-Tree Martha Sheen-ET

VG-86 VV+VV DOM

1-11 365 31210 4.2 1305 3.1 968

10th Dam: Pine-Tree Missy Martha-ET

VG-86 VVV+V DOM

2-02 365 34730 3.6 1266 3.1 1070

11th Dam: Wesswood-HC Rudy Missy-ET

EX-92.3E EEEEE GMD-DOM

4-11 365 40880 4.1 1665 3.4 1385

Lifetime 119610 4.1 4885 3.4 4031

**Global Cow of the Year 2014*

12th Dam thru 16th Dam all VG or EX



**Ammon Farms Mac Classic-ET
EX-92.2E EEVVEE**

3-08 365 35580 4.2 1507 3.3 1174
(8th Dam of Lots 7 & 24)



Penn-England Candy18003P-ET GP-80
(2nd Dam of Lot 24)



Penn-England Candy 20422-ET
(Dam of Lot 24 IVF session)

LOT 24 IVF Session

**Buyer is purchasing rights to control the next IVF session(s). Buyer is guaranteed IVF sessions until a minimum of 8 #1 or #2 IVF embryos are produced. Embryo grades are determined at the time of transfer if fresh embryos or at time of freezing if freezing is requested by buyer. Buyer keeps all resulting embryos from these controlled IVF sessions. Buyer is responsible for all costs of the aspiration and mating sire decisions.*

Dam of IVF Session:

Penn-England Candy 20422*PC

3271737153 99%RHA-I MW-0
Born 3/24/23 12/23 PTA +3000GTPI
+1253M +.18% +102F +.04% +52P
+1007NM\$ +6.1PL +.2DPR 2.85SCS
+1.88T +1.76UDC +.68FLC +154CFP
+263FE +.7FI 2.3%SCE +1017CM\$
A2/A2 BB +3447GLPI

Flush history:

1/4/24- 21 oocytes w/ 8 embryos
2/1/24- 10 oocytes w/ 7 embryos

**Unique Polled Pedigree (Tictoc X Perfect)*

**Same family as Chew-P*

Penn England LLC

10341 Foxrun Rd
Williamsburg, PA 16693
814-832-3661

Siemers Tictoc-ET

3218556335 12/23 PTA +2963GTPI
+1985M +.16% +123F +.02% +68P
+1059NM\$ +3.4PL -1.8DPR 3.00SCS
+1.20T +1.35UDC -.66FLC 81%R
Alphabet X Lionel

Penn-England Candy18003P-ET

2-08 GP-80 FGGG+ 3232395515
12/23 PTA +2932GTPI +941M +80F
+43P +793NM\$ +5.7PL +.5DPR
+.5DPR +2.55T +2.23UDC +1.56FLC
2-01 325 21830 4.4 958 3.4 739
Sire: Siemers Rengd Parfect-ET

3rd Dam:

Penn-England Candy 15944P
VG-85 VV+++
2-02 320 25200 4.3 1093 3.6 918
3-03 323 30580 4.4 1349 3.5 1082

4th Dam:

Penn-England Candy13895-ET*PP
GP-83 ++G++
3-01 365 34270 4.3 1461 3.5 1207

5th Dam:

Penn-England Candy 11937-ET*PC
VG-87 VVVVV
4-06 365 36520 4.0 1470 3.5 1271
Lifetime 113670 4.1 4613 3.5 3967

6th Dam:

Ammon Farms Relief CandyP*RC*PO
VG-87 EE++V

7th Dam:

Ammon Farms Garrett Candace
VG-88 EEV+V
5-04 365 40720 3.3 1358 3.0 1231
6-11 335 35770 3.1 1102 3.0 1064
Lifetime 211810 3.3 7017 3.1 6535

8th Dam: (Picture above)

Ammon-Farms Mac Classic-ET
EX-92.2E EEVVEE
3-08 365 35580 4.2 1507 3.3 1174

9th Dam: MD-Maple-Dell Titan Cloe-ET

VG-87 VVVVV GMD
3-08 337 33070 3.3 1086 3.2 1068
4-09 354 32810 3.6 1169 3.1 1038
Lifetime 121090 3.5 4193 3.2 3900

10th Dam: MD-Maple-Dell Durham Cecel

EX-92.2E EEEEE GMD-DOM
3-01 365 40480 3.7 1482 3.2 1312
4-11 365 40820 3.7 1511 3.0 1215
Lifetime 147710 3.7 5461 3.1 4649

11th Dam: MD-Maple-Dell Airliner Char

EX-90.2E EEEVV
4-04 365 31480 4.3 1361 3.4 1067
5-08 365 32970 4.4 1443 3.2 1064
Lifetime 208370 4.2 8654 3.3 6785

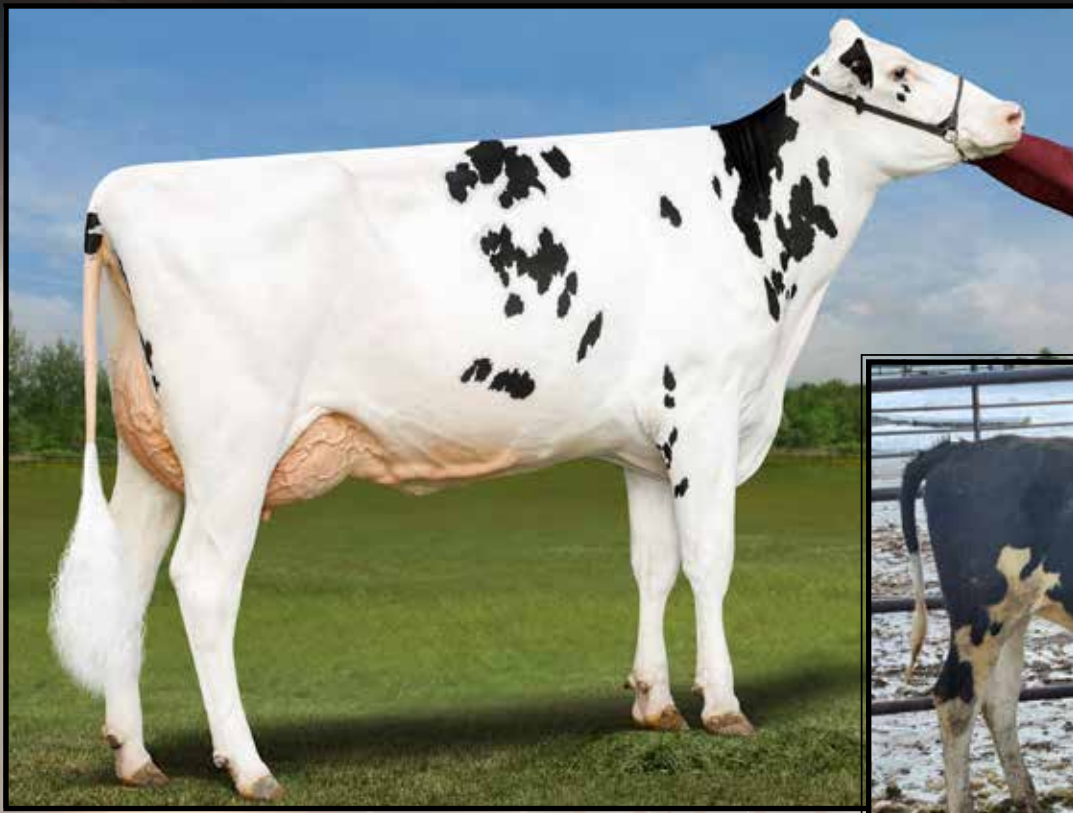

Coldsprings Redeye 12694-ET*RC*PC
UG-87 UUUUU
 (2nd Dam of Lot 25)

Coldsprings Cirrus 14074-ET*RC*PP
 (Dam of Lot 25 IVF session)

LOT 25
IVF Session

**Buyer is purchasing rights to control the next IVF session(s). Buyer is guaranteed IVF sessions until a minimum of 8 #1 or #2 IVF embryos are produced. Embryo grades are determined at the time of transfer if fresh embryos or at time of freezing if freezing is requested by buyer. Buyer keeps all resulting embryos from these controlled IVF sessions. Buyer is responsible for all costs of the aspiration and mating sire decisions.*

Dam of IVF Session:

Coldsprings Cirrus 14074-ET
***RC*PP**

3269046049 99%RHA-I MW-0
 Born 5/30/23 12/23 PTA +2891GTPI
 +509M +.23% +85F +.09% +42P
 +840NMS +5.4PL +.1DPR 2.89SCS
 +1.90T +2.21UDC +1.11FLC +127CFP
 +204FE +.4FI 1.4%SCE +857CMS
 A2/A2 BB +3432GLPI

Flush history: (both unstimulated)

1/4/24- 32 oocytes
 2/1/24- 27 oocytes

#4 GTPI PP/RC heifer in the breed.

Matthew Hoff
 39018 Hawks Hill Rd
 New Windsor, MD 21776
 410-984-1644

Winstar Perfect Cirrus-P-ET

3224809615 12/23 PTA +2887GTPI
 +788M +.19% +85F +.09% +51P
 +861NMS +5.6PL +.2DPR 2.93SCS
 +1.49T +1.42UDC +.95FLC 81%R
 Perfect X GP-81 Kenobi

Coldsprings Redeye 12694-ET*RC*PC

2-07 VG-87 VVVVV 3231714275
 12/23 PTA +2773GTPI +1123M
 +.09% +68F +42P +3.6PL
 +2.87T +1.96UDC +1.54FLC
 1-10 309 28768 3.9 1115 3.3 948 RIP
 Sire: Vogue Redeye P-RED*PC

2nd Dam:
 Coldsprings Rapid 11392-ET
3rd Dam:
 Coldsprings Delta 6914
 VG-86 +VG+E
 2-10 363 33830 4.2 1431 3.5 1182
4th Dam:
 Coldsprings Krunch 5834-ET GP-81
 3-00 357 33380 3.4 1131 3.2 1056
5th Dam:
 Coldsprings Planet 3818
 VG-88 VE+VV DOM
 6-06 365 43580 4.0 1727 3.3 1422
 Lifetime 222210 3.9 8624 3.3 7376
6th Dam:
 Coldsprings Buckeye 2435
 VG-85 ++G+E
 3-10 365 33570 3.6 1223 3.1 1054
7th Dam:
 Coldsprings Durham 499J-ET
 EX-90,2E VVEVE
 5-04 365 40010 4.0 1589 3.1 1233
 Lifetime 131460 3,7 4810 3.1 4030
8th Dam: Coldsprings Chesapeake Erma
 VG-88 VVE+V
 3-10 365 31240 3.6 1124 3.1 959
9th Dam: Coldsprings B-Star Nolo-ET
 EX-90 EEEEEV GMD
 6-00 365 32960 3.8 1268 3.1 1010
 Lifetime 166130 3.5 5800 3.1 5194
10th Dam: Coldsprings Tradition Nova
 EX-93,2E EEEE GMD-DOM
 6-00 365 35830 3.3 1183 3.2 1133
 Lifetime 177150 3.3 5860 3.2 5671
11th Dam: Kit-Way Coldsprings Jaki-Twin
 EX-92,2E EEEE GMD-DOM
 5-09 365 35760 3.7 1320 3.1 1099
 Lifetime 140410 3.8 5357 3.2 4484
12th Dam: Gaydawn Rebel Cindy
 VG-89 VEVV GMD-DOM
 Lifetime 109490 3.3 3578



Scenery-View Cowgirl EX-92
(FULL sister to the 2nd Dam of Lot 26)



Scenery-View Celia-RED-ET*PO EX-92,2E
(4th Dam of Lot 26)



Scenery-View Charo-RED-ET*PO
(Dam of Lot 26 IVF session)

LOT 26 IVF Session

*Buyer is purchasing rights to control the next IVF session(s). Buyer is guaranteed IVF sessions until a minimum of 8 #1 or #2 IVF embryos are produced. Embryo grades are determined at the time of transfer if fresh embryos or at time of freezing if freezing is requested by buyer. Buyer keeps all resulting embryos from these controlled IVF sessions. Buyer is responsible for all costs of the aspiration and mating sire decisions.

Dam of IVF Session:

Scenery-View Charo-RED-ET*PO

3274968654 99%RHA-I MW-free
Born 7/20/23 12/23 PTA +2866GTPI
+1384M +.03% +63F +.06% +62P
+715NMS +4.3PL -1.5DPR 2.82SCS
+3.10T +2.42UDC +1.29FLC +125CFP
+191FE -1.1FI 2.6%SCE +730CMS
A1/A2 BB +3060GLPI

Flush history:

2/7/24- 30 oocytes

#3 GTPI Red Polled heifer in the breed

*The ONLY Red Polled heifer in the breed over 2850 GTPI and +3.00 PTAT

Tim & Tammy Van Haitsma

4480 18th Street
Dorr, MI 49323
616-795-2256

Progenesis Elevator P-ET*RC*PC

13807717C 12/23 PTA +2732GTPI
+1123M +.09% +69F +.03% +45P
+612NMS +3.0PL -2.9DPR 2.76SCS
+2.83T +1.93UDC +1.72FLC 80%R
Shimmer X Simplicity

Scenery-View Chalk-ET*RC

3237491974 12/23 PTA +2841GTPI
+1613M +69F +60P +746NMS +4.0PL
+3.04T +2.22UDC +1.26FLC
-Fresh 10/24/23
-1st test- 99 lbs 4.1%f 3.0%P
Sire: Woodcrest King Doc

2nd Dam:

Scenery-View Cooney-ET*RC
GP-84 VGGG+
FULL sister: (Pictured above)
Scenery-View Cowgirl EX-92

3rd Dam:

Scenery-View Crystal-ET*RC*PO
VG-88 EE++E
2-00 299 20997 5.2 1098 3.8 792

4th Dam: (Pictured above)

Scenery-View Celia-RED-ET*PO
EX-92,2E EE+VE
5-02 358 37720 4.2 1581 3.8 1431
6-04 365 35510 5.4 1928 3.6 1291
Lifetime 151950 4.6 6968 3.6 5487

5th Dam:

Scenery-View Carmen-RED-ET
VG-88 EEEVV
3-00 365 43260 2.9 1238 3.3 1416
Lifetime 104420 3.1 3188 3.4 3555

6th Dam:

Scenery-View Camile-ET*RC
EX-92 EEVEE
3-04 307 32180 3.3 1059 3.4 1100
4-04 365 34090 3.8 1303 3.5 1187
Lifetime 128340 3.4 4355 3.4 4394

7th Dam:

Scenery-View B G Cavita-ET
VG-87 VV++V
3-03 305 32180 3.3 1077 3.2 1018

8th Dam:

Scenery-View Bwmar Catlin
EX-90,3E VEEVE DOM
4-04 305 36340 3.7 1328 3.2 1180
7-10 305 31960 3.7 1191 3.2 1020
Lifetime 182180 3.7 6696 3.4 6276



Mi-Mi Redlea Cherry-RED-ET
(Dam of Lot 27 IVF session)

**LOT 27
IVF Session**

**Buyer is purchasing rights to control the next IVF session(s). Buyer is guaranteed IVF sessions until a minimum of 8 #1 or #2 IVF embryos are produced. Embryo grades are determined at the time of transfer if fresh embryos or at time of freezing if freezing is requested by buyer. Buyer keeps all resulting embryos from these controlled IVF sessions. Buyer is responsible for all costs of the aspiration and mating sire decisions.*

Dam of IVF Session:

Mi-Mi Redlea Cherry-RED-ET

3269677806 99%RHA-I MW-0
Born 3/24/23 12/23 PTA +2941GTPI
+1883M +.09% +99F +.05% +72P
+915NMS\$ +3.6PL -2.2DPR 2.94SCS
+1.99T +1.77UDC +.87FLC +171CFP
+289FE -1.4FI 2.2%SCE +925CMS\$
+3391GLPI

#1 Protein Red heifer in the breed!

Jason Hale

29025 Highway 101 S
Cloverdale, OR 97112
503-949-7953

STGen RC Redlea-ET*RC

3213134224 12/23 PTA +3097GTPI
+1666M +.17% +114F +.05% +68P
+1110NMS\$ +5.0PL -.3DPR 2.83SCS
+1.76T +1.50UDC +1.06FLC 80%R
Captain X VG-85 Salvatore

Mi-Mi Argonaut Apricot

2-02 GP-82 +VG++ 3242600856
12/23 PTA +2805GTPI +1272M +64F
+52P +752NMS\$ +5.0PL -.5DPR
+1.91T +1.99UDC +.51FLC
Sire: Mi-Mi Shimmer Argonaut*RC

3rd Dam: Mi-Mi Rapid Acai

VG-86 VVF+E
1-09 365 34890 4.1 1418 3.4 1176

4th Dam: Mi-Mi Jedi Arielle-TW

GP-83 ++GGV
1-10 310 26740 3.1 831 3.3 884

5th Dam: Golden-Oaks Pat Ambara-ET

GP-84 +VG+V GMD
2-01 365 42870 3.7 1594 3.2 1380
Lifetime 134360 3.4 4548 3.2 4354

6th Dam: Ladys-Manor Olymp Amaris-ET

EX-91,2E EEEVE
5-07 365 44890 3.8 1701 3.1 1411
Lifetime 180530 3.8 6794 3.4 6150

7th Dam: Ladys-Manor Mog Amoira-ET

VG-86 VEGVV DOM
1-11 305 25180 4.1 1029 3.2 808

8th Dam: Ladys-Manor Plnt Amira-ET

EX-90 EVVEE GMD-DOM
3-10 364 39370 4.0 1566 3.3 1284
Lifetime 175640 4.0 6996 3.3 5735

9th Dam: Ladys-Manor Gold Amelia-ET

VG-85 +++VV DOM
1-10 365 31600 4.9 1535 3.6 1153

10th Dam: Ladys-Manor Amelia O-ET

VG-85 VVG+V GMD-DOM
2-04 365 32110 4.0 1293 3.4 1086

11th Dam: Ladys-Manor Autumn

VG-89 EEVVE GMD-DOM
2-03 365 35850 4.1 1476 3.4 1219

12th Dam: Ladys-Manor Toree-ET

VG-86 VE+VV GMD-DOM
2-02 365 31610 4.2 1343 3.3 1045

13th Dam: Ladys-Manor Temptam-ET

EX-90,2E EEEEV GMD-DOM
3-11 365 35420 4.5 1578 3.5 1240
Lifetime 123810 4.5 5592 3.7 4592

14th Dam: Ladys-Manor Temptress Am-ET

VG-89 EEEVV GMD-DOM
8-05 365 32100 4.5 1438 3.3 1052

15th thru 19th Dams ALL VG or EX



Gator Slick Maryellen
(Dam of Lot 28 IVF session)

**LOT 28
IVF Session**

**Buyer is purchasing rights to control the next IVF session(s). Buyer is guaranteed IVF sessions until a minimum of 8 #1 or #2 IVF embryos are produced. Embryo grades are determined at the time of transfer if fresh embryos or at time of freezing if freezing is requested by buyer. Buyer keeps all resulting embryos from these controlled IVF sessions. Buyer is responsible for all costs of the aspiration and mating sire decisions.*

Dam of IVF Session:

Gator Slick Maryellen

3252652930 93%RHA-I MW-0
Born 7/13/22 12/23 PTA +2803GTPI
+902M +.24% +104F +.05% +42P
+883NMS\$ +5.0PL +2.9DPR 2.82SCS
-.71T -.59UDC -.44FLC +146CFP
+220FE +3.3FI 2.1%SCE +895CM\$
A2/A2 AB +3295GLPI +1109DWPS

Fit Genetics c/o Jeff Bewley

261 House Lane
Elizabethtown, KY 42701
859-699-2998

Farnear Upside-ET

3147118750 12/23 PTA +3112GTPI
+2336M +.06% +107F +.00% +74P
+1220NMS\$ +6.7PL +.9DPR 2.81SCS
+.49T +1.09UDC +.15FLC 95%R
Charl X GP-82 Jedi

Slick-Gator Ana-ET

144907467 12/23 PTA +2369GTPI
+.39% +79F +2.5PL +2.0DPR
Sire: Dar-Burn AltaTorrent

2nd Dam:

Slick-Gator Vero

1-11 305 19580 4.7 917 3.8 736
2-11 299 19100 4.7 896 3.6 696

3rd Dam:

Slick-Gator Erin

3-00 305 20560 3.7 768 3.4 706

#1 GTPI Slick female in the world!

***Outcross to most Slick Genetics,
NO Lone Ranger, Blanco, and Sinba
bloodlines!**



**Erbacres Snapple Shakira-ET
EX-97,2E-CAN 97-MS**

**Supreme Champion WDE & Royal in 2021 & 2023
(2nd Dam of Lot 29)*



**Jacobs Lambda Shayla-ET*RC
UG-87 UUUUU
(Dam of Lot 29)**

LOT 29

Shaylas Seiche-P-RED-ET*PC

3269892529 99%RHA-I MW-free
Born 12/7/23 1/24 PTA +2521GTPI
+717M +.07% +48F +.02% +27P
+450NM\$ +3.3PL -2.0DPR 2.86SCS
+2.42T +1.84UDC +1.32FLC +75CFP
A1/A2 BB +3050GLPI +7conf

**Red & Polled Shakira genetics!*

Housed at Genosource, Blairstown, IA

Budjon Farms, Peter Vail & Genosource

Tom Cull 920-960-0350
Kelli Cull 920-960-1484
Peter Vail 518-755-0307
Tim Rauen 563-451-5866
Kyle Demmer 563-451-5376

AOT Heatwave-RED

32008500852 12/23 PTA +2721GTPI
+817M +.07% +53F +.01% +27P
+656NM\$ +5.3PL +.7DPR 2.71SCS
+2.55T +1.95UDC +1.08FLC 80%R
Redeye X EX-90 Swingman

Jacobs Lambda Shayla-ET*RC

2-03 VG-87 VVVVV 120600971C
12/23 PTA +2521GTPI +692M +40F
+31P +2.4PL +2.90T +225UDC +.97FL
1-09 206 17765 3.7 650 3.2 545 RIP
Sire: Farnear Delta-Lambda-ET
(Pictured above)

2nd Dam: (Pictured above)

**Erbacres Snapple Shakira-ET
EX-97-2E-CAN 97-MS**
2-01 336 22176 5.8 1261 3.8 849
3-04 359 28100 5.1 1444 3.8 1054
4-11 365 35567 4.8 1711 3.8 1367
6-03 359 33799 5.0 1673 3.7 1341
Lifetime 154376 4.7 7760 3.7 5743
**Supreme Champion WDE & Royal 2023
*Un. All-Am & All-Can Aged Cow 2023
*Supreme Champion WDE & Royal 2021
*Un. All-Am & All-Can Aged Cow 2021
*All-American Jr 3yr-old 2018
Res. All-American Jr 2yr-old 2017

3rd Dam: Miss Apple Snapple-RED-ET

EX-96,2E EEEEE
4-02 365 38030 4.1 1547 3.7 1413
**Res. All-American R&W 125,000 lb Cow 2019
*Un. All-Am & Res. All-Can R&W 4yr-old 2017
*Nom. All-Canadian B&W 4yr-old 2017
*HM All-Canadian R&W Junior Cow 2016
*Res. All-American R&W Jr 3yr-old 2016
Un. All-American R&W Jr 2yr-old 2015

4th Dam: (Pictured w/ Lot 12)

**KHW Regiment Apple-RED-ET
EX-96,4E EEEEE DOM**
9-01 365 36750 4.3 1582 3.5 1280
Lifetime 240640 4.7 11394 3.7 9013
**Multiple Time All-American R&W!*

5th Dam: Kamps-Hollow Altitude-ET

EX-95,2E EEEEE DOM
7-00 365 39690 4.7 1849 3.5 1385
Lifetime 144460 4.4 6295 3.7 5288

6th Dam: Clover-Mist Alisha-ET

EX-93,3E EEEEE DOM
Lifetime 226470 4.7 10659 3.6 8149

7th Dam: Clover-Mist Augy Star-ET*RC

EX-94,4E EEEEE DOM
Lifetime 206250 4.7 9793 3.5 7187

8th Dam: D-R-A August EX-96,4E EEEE

Lifetime 190200 4.4 8281 3.3 4457
**Nom. All-American Aged Cow 1986*

9th Dam & 10th Dam EX cows!



Ladyrose Caught Your Eye-ET EX-94 EEEEE 96-MS

**Un All-American Jr 2yr-old & All-American Jr 3yr-old!
(Dam of Lot 30 choice & 2nd Dam of Lot 31)*

LOT 30 choice

**Selling buyers choice of the 2 full sisters listed below:*

#80324

Genosource Hide Out-ET

3249968984 99%RHA-I MW-0
Born 9/1/23 12/23 PTA +2601GTPI
+1164M +.00% +46F +.02% +41P
+418NMS +2.1PL -3.2DPR 2.84SCS
+3.53T +2.64UDC +1.56FLC +87CFP
A1/A1 BB +3075GLPI +12conf

#80326

Genosource High Cotton-ET

3249968986 99%RHA-I MW-0
Born 9/2/23 12/23 PTA +2395GTPI
+1082M -.05% +26F -.01% +31P
+222NMS +.8PL -3.4DPR 3.00SCS
+3.53T +2.71UDC +1.13FLC +57CFP
A1/A2 BB +3016GLPI +12conf

Maternal sisters include:

Kingsway Caught A Vibe-ET
**Jr Champion WDE 2023!
-sired by Alligator!*

Maternal brothers to Lot 30 choice:

MB-Lucklady Eye Candy-ET +3.11T
MB-Lucklady Bullseye-ET +3.16T

Genosource

2188 78th St
Blairstown, IA 52209
Tim Rauen 563-451-5866

Mr Ernestanthony Havenofear

3217720891 12/23 PTA +2810GTPI
+1698M -.05% +51F +.03% +63P
+648NMS +3.6PL -1.8DPR 3.00SCS
+3.37T +3.00UDC +1.07FLC 81%R
Delta-Lambda X EX-92 DOM Kng Doc

**Ladyrose Caught Your Eye-ET
4-06 EX-94 EEEVE 96-MS**

3130101491 12/23 PTA +3.65T
2-01 359 25210 3.9 991 3.4 848
3-02 305 29720 4.4 1312 3.3 983
4-03 224 29058 4.2 1217 3.2 890 RIP
Sire: Croteau Lesperron Unix-ET
(Pictured above)

**All-American 4yr-old 2023*

**All-American Jr 3yr-old 2022*

**Un. All-American Jr 2yr-old 2021*

**1st 4yr-old World Dairy Expo 2023*

**1st Jr 3yr-old World Dairy Expo 2022*

**1st Jr 2yr-old World Dairy Expo 2021*

2nd Dam:

Rosedale Achieverslegacy-ET
VG-89 VEVVE

1-09 365 26380 5.1 1358 3.4 904

**All-American Milking Yearling 2017*

**1st Milking Yearling WDE 2017*

Full sister:

Rosedale Catch A Glimpse-ET VG-89
**All-Am & All-Can Winter Yearling 2017*

3rd Dam:

Rosedale Lexington-ET

EX-95,3E EEEEE

4-11 365 42780 4.6 1973 3.0 1289

**All-Am 5yr-old 2013*

**Res. All-Am Jr 3yr & Res. All-Am Jr 2yr*

4th Dam:

Rosedale Lexi-ET

VG-89 EEEVE

2-02 365 26800 5.1 1356 3.1 837

**HM All-American Spring Yrlng*

5th Dam:

Rosedale Lea-Ann-ET

EX-93,2E EEEEE GMD

4-08 365 39370 3.4 1325 3.1 1202

Lifetime 120420 3.6 4315 3.2 3795

6th Dam:

Stookey Elmpark Blackrose-ET

EX-96,3E EEEEE GMD-DOM

5-03 365 42230 4.6 1939 3.2 1352

**All-Time All-Am Jr 2yr-old & Jr 3yr-old*

**Res. All-American 5yr-old 1995*

**All-Canadian Jr. 3yr & 5yr-old*

7th Dam:

Nandette TT Speckle-RED

EX-93,92-MS DOM

4-08 365 25290 4.7 1195

**All-Am R&W 2yr-old & 4yr-old*

**HM All-Canadian 5yr-old 1983*

8th Dam:

Nandette Riley Nana-RED VG-87

9th Dam:

Nandette Bootmaker Gail VG-89



**Ladyrose Caught Your Eye-ET
EX-94 EEEEE 96-MS**

**Un All-American Jr 2yr-old, Jr 3yr-old & 4yr-old!
(Dam of Lot 30 choice & 2nd Dam of Lot 31)*



**D2 Summerfest Eyes On You-ET
VG-89 VEEVE @ 2-06 (max scored)
*HM Jr Champion WI Summer Show 2022
(Dam of Lot 31)**

LOT 31

Budjon-MB Drpbx Extreme-ET

3267547770 99%RHA-I MW-free
Born 9/18/23 12/23 PTA +2580GTPI
+515M +.03% +28F +.02% +21P
+367NMS +2.9PL -.2DPR 2.83SCS
+3.32T +3.17UDC +2.02FLC +49CFP
A2/A2 AB +2990GLPI
+11conf

#1 G-type daughter of Eyes On You!

Housed at Budjon, Lomira, WI



**Budjon-MB Drpbx Extreme-ET
(She sells as Lot 31)**

Budjon Farms & Heartland Dairy

N9995 Soo Rd, Lomira, WI 53048
Tom Cull 920-960-0350
Kelli Cull 920-960-1484

Kings-Ransom DropboxET

3224437486 12/23 PTA +3011GTPI
+1064M +.15% +85F +.08% +57P
+825NMS +3.5PL -.6DPR 2.70SCS
+3.24T +3.20UDC +1.04FLC 80%R
Highjump X EX-94 Casper

**D2 Summerfest Eyes On You-ET
2-06 VG-89 VEEVE (max scored)**

14131686C 12/23 PTA +2155GTPI
+2.92T +2.06UDC +1.39FLC
1-10 259 19667 3.7 751 3.2 636 RIP
-Due again 6/5/24

Sire: Avant-Garge-I KD Summerfest-ET
(Pictured above)

- *Nom. All-Am Summ Jr 2yr-old 2023
- *4th Summ Jr 2yr-old WDE 2023
- *HM Jr Champion WI Summer 2022
- *2nd Summer YearlingNAILE 2022
- *8th Summer Yearling WDE 2022

Maternal sisters include:

Kingsway Caught A Vibe-ET
*Jr Champion WDE 2023!
-sired by Alligator!

Maternal brothers to Lot 30 choice:

MB-Lucklady Eye Candy-ET +3.11T
MB-Lucklady Bullseye-ET +3.16T

**2nd Dam: (Pictured above)
Ladyrose Caught Your Eye-ET
EX-94 EEEVE 96-MS**

2-01 359 25210 3.9 991 3.4 848
3-02 305 29720 4.4 1312 3.3 983
4-03 224 29058 4.2 1217 3.2 890 RIP

All-American Jr 3yr-old 2022

- *Un. All-American Jr 2yr-old 2021
- *1st 4yr-old World Dairy Expo 2023
- *1st Jr 3yr-old World Dairy Expo 2022
- *1st Jr 2yr-old World Dairy Expo 2021

**3rd Dam: Rosedale Achieverslegacy-ET
VG-89 VEEVE**

1-09 365 26380 5.1 1358 3.4 904

***All-American Milking Yearling 2017**

Full sis: Rosedale Catch A Glimpse-ET VG-89

*All-Am & All-Can Winter Yearling 2017

4th Dam: Rosedale Lexington-ET

EX-95,3E EEEEE

4-11 365 42780 4.6 1973 3.0 1289

***All-Am 5yr-old 2013**

*Res. All-Am Jr 3yr & Res. All-Am Jr 2yr

5th Dam: Rosedale Lexi-ET

VG-89 EEEVE

2-02 365 26800 5.1 1356 3.1 837

***HM All-American Spring Yrlng**

6th Dam: Rosedale Lea-Ann-ET

EX-93,2E EEEEE GMD

4-08 365 39370 3.4 1325 3.1 1202

Lifetime 120420 3.6 4315 3.2 3795

7th Dam: Stookey Elmpark Blackrose-ET

EX-96,3E EEEEE GMD-DOM

5-03 365 42230 4.6 1939 3.2 1352

***All-Time All-Am Jr 2yr-old & Jr 3yr-old**

***Res. All-American 5yr-old 1995**

***All-Canadian Jr. 3yr & 5yr-old**

8th Dam: Nandette TT Speckle-RED

EX-93,92-MS DOM

4-08 365 25290 4.7 1195

***All-Am R&W 2yr-old & 4yr-old**

***HM All-Canadian 5yr-old 1983**

9th Dam: Nandette Riley Nana-RED VG-87

10th Dam: Nandette Bootmaker Gail VG-89



Ladys Lambda Loveless-ET

*Res. All-American Summer Yearling 2023
(Mat. sister to Lots 32 & 33)

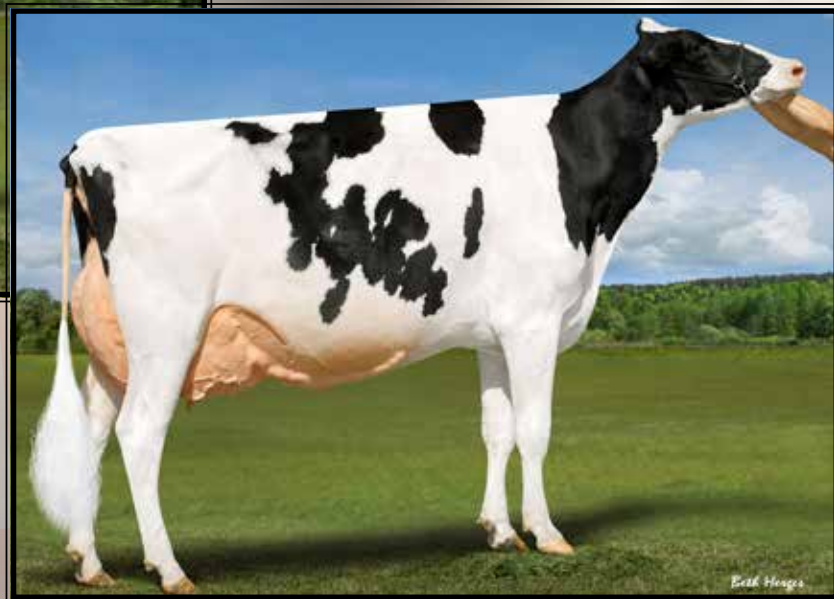

JM Valley Sidekick Lady-ET
EX-94 EEEEE

4-03 291 38495 6.2 2370 3.4 1304 RIP
(Dam of Lots 32 & 33)

LOT 32

Ladys Haniko Larissa-ET

3267547751 99%RHA-I MW-free
Born 9/2/23 1/24 PTA +2378GTPI
+.16% +27F +.08% +8P +1.5PL
+3.50T +3.11UDC +1.27FLC
A1/A1 AE +2964GLPI +13conf

#1 G-type daughter of Lady!

Housed at Budjon, Lomira, WI

Mat. sister to Lot 32:

Ladys Lambda Loveless-ET

*Res. All-American Summer Yrlng 2023
*1st Summer Yrlng & Res. Jr Cham-
pion Int'l Jr Holstein Show 2023
(Pictured above)



Ladys Haniko Larissa-ET
(She sells as Lot 32)

Budjon Farms, Peter Vail,
Heartland Dairy & Genosource
N9995 Soo Rd, Lomira, WI 53048
Tom Cull 920-960-0350
Kelli Cull 920-960-1484
Peter Vail 518-755-0307
Tim Rauen 563-451-5866
Kyle Demmer 563-451-5376

Siemers Lambda Haniko-ET

3144882592 12/23 PTA +2589GTPI
+246M +.10% +39F +.09% +32P
+1.8PL +3.55T +3.30UDC +1.39FLC
Delta-Lambda X VG-86 Monterey

JM Valley Sidekick Lady-ET

4-09 EX-94 EEEEE 111355024
12/23 PTA +2113GTPI +2.88T
2-00 336 21982 4.6 1008 3.7 803
3-02 319 36792 5.3 1943 3.3 1207
4-03 291 38495 6.2 2370 3.4 1304 RIP
-Due to calve again May, 2024

Sire: Walnutlawn Sidekick

(Pictured above)

*Sold for \$210,000

*Res. All-Wisconsin Sr 3yr-old 2022

*10th Sr 3yr-old WDE 2022

*Res. Jr Champion Matapedia 2019

2nd Dam: (Pictured w/ Lot 33)

Idee Windbrook Lynzi
EX-95,2E-CAN 95-MS
3-02 322 26940 4.3 1157 3.4 910
4-03 365 31259 4.4 1369 3.3 1043
5-07 365 35064 4.5 1576 3.2 1138
Lifetime 134438 4.6 6131 3.4 4618
*1st Lifetime Production Cow & Res. Grand @
CA Nat'l Holstein Show 2021
*All-Canadian 5yr-old 2019
*Res. All-Can & Res. All-Am 4yr-old 2018
*All-Can & Res. All-Am Jr 3yr-old 2017
*Res. All-Can & Res. All-Am Jr 2yr-old 2016
*Res. All-Can & Res. All-Am Spring Yrlg 2015

3rd Dam: Idee Louis Luise-ET

EX-94,2E-CAN
3-04 365 32564 4.0 1300 3.5 1130
5-02 365 32656 3.9 1289 3.4 1106
6-08 365 31109 4.1 1265 3.4 1062
Lifetime 162397 4.1 6612 3.5 5697
*Nom. All-Canadian 4yr-old 2006

4th Dam: Idee Bellwood Ladonna
VG-87-CAN 87-MS

4-05 319 26140 4.1 1085 3.3 858

5th Dam: C Ravenswell Lydia

EX-92 EEEE DOM
5-01 365 24578 4.6 1125 3.4 826

6th Dam:

Spring-Farm Miss Lynn VG-CAN
2-11 329 22335 4.0 888 3.6 811

7th Dam:

Spring-Farm Miss Connie VG-88-CAN
8-00 305 21420 3.9 840

8th Dam:

Spring-Farm Miss Citation VG-87-CAN
Lifetime 215519 3.7 7952

9th Dam:

Spring-Farm Miss Pathfinder EX-CAN
Lifetime 242021 3.6 8814

10th Dam thru 12th Dams all VG or EX

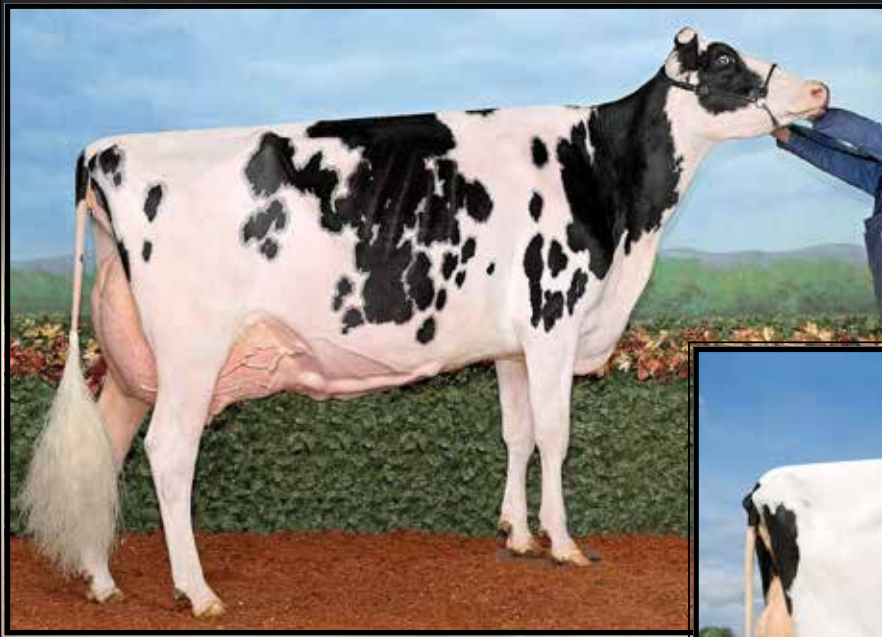

Idee Windbrook Lynzi
EX-95,2E-CAN 95-MS

*All-Canadian 5yr-old 2019
(2nd Dam of Lots 32 & 33)

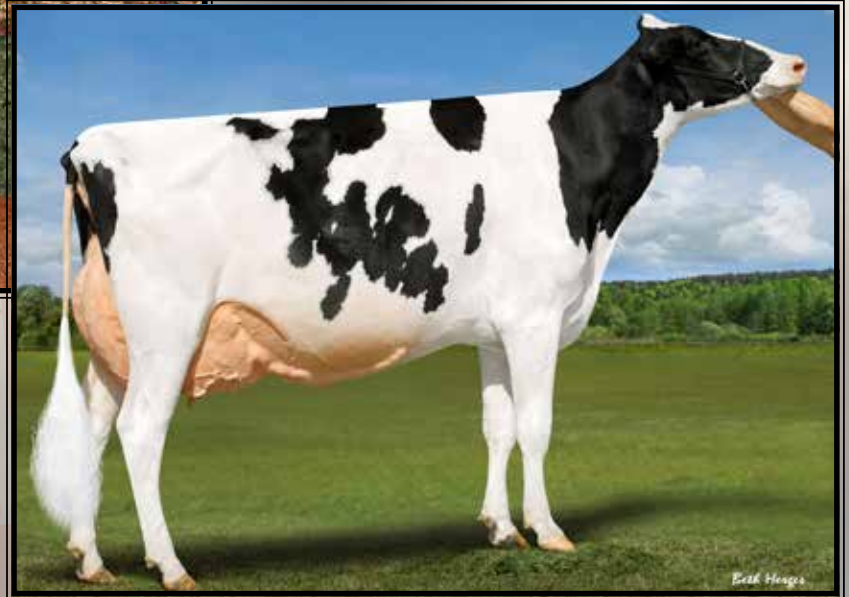

JM Valley Sidekick Lady-ET
EX-94 EEEEE

4-03 291 38495 6.2 2370 3.4 1304 RIP
(Dam of Lots 32 & 33)

LOT 33

Ladys Hano Lucky One-ET

3267547778 99%RHA-I MW-free
Born 9/12/23 1/24 PTA +2382GTPI
+3.32T +3.10UDC +1.30FLC
A1/A2 AB +2839GLPI +10conf

Housed at Budjon, Lomira, WI

Mat. sister to Lot 33:

Ladys Lambda Loveless-ET

*Res. All-American Summer Yrlng 2023
*1st Summer Yrlng & Res. Jr Cham-
pion Int'l Jr Holstein Show 2023
(Pictured w/ Lot 32)



Ladys Hano Lucky One-ET
(She sells as Lot 33)

*Budjon Farms, Peter Vail,
& Heartland Dairy*

N9995 Soo Rd, Lomira, WI 53048
Tom Cull 920-960-0350
Kelli Cull 920-960-1484
Peter Vail 518-755-0307

Siemers DJ Hano 32442-ET

3208357067 12/23 PTA +2700GTPI
+546M +.07% +41F +.08% +39P
+443NMS +2.3PL +1.9DPR 2.96SCS
+2.68T +2.62UDC +.51FLC 81%R
Discjockey X VG-86 DOM King Doc

JM Valley Sidekick Lady-ET

4-09 EX-94 EEEEE 111355024
12/23 PTA +2113GTPI +2.88T
2-00 336 21982 4.6 1008 3.7 803
3-02 319 36792 5.3 1943 3.3 1207
4-03 291 38495 6.2 2370 3.4 1304 RIP

-Due to calve again May, 2024

Sire: Walnutlawn Sidekick

(Pictured above)

*Sold for \$210,000

*Res. All-Wisconsin Sr 3yr-old 2022

*10th Sr 3yr-old WDE 2022

*Res. Jr Champion Matapedia 2019

2nd Dam: (Pictured above)

Idee Windbrook Lynzi
EX-95,2E-CAN 95-MS

3-02 322 26940 4.3 1157 3.4 910
4-03 365 31259 4.4 1369 3.3 1043
5-07 365 35064 4.5 1576 3.2 1138
Lifetime 134438 4.6 6131 3.4 4618

*1st Lifetime Production Cow & Res. Grand @
CA Nat'l Holstein Show 2021

*All-Canadian 5yr-old 2019

*Res. All-Can & Res. All-Am 4yr-old 2018

*All-Can & Res. All-Am Jr 3yr-old 2017

*Res. All-Can & Res. All-Am Jr 2yr-old 2016

*Res. All-Can & Res. All-Am Spring Yrlg 2015

3rd Dam: Idee Louis Luise-ET

EX-94,2E-CAN

3-04 365 32564 4.0 1300 3.5 1130
5-02 365 32656 3.9 1289 3.4 1106
6-08 365 31109 4.1 1265 3.4 1062
Lifetime 162397 4.1 6612 3.5 5697

*Nom. All-Canadian 4yr-old 2006

4th Dam: Idee Bellwood Ladonna

VG-87-CAN 87-MS

4-05 319 26140 4.1 1085 3.3 858

5th Dam: C Ravenswell Lydia

EX-92 EEEE DOM

5-01 365 24578 4.6 1125 3.4 826

6th Dam:

Spring-Farm Miss Lynn VG-CAN

2-11 329 22335 4.0 888 3.6 811

7th Dam:

Spring-Farm Miss Connie VG-88-CAN

8-00 305 21420 3.9 840

8th Dam:

Spring-Farm Miss Citation VG-87-CAN

Lifetime 215519 3.7 7952

9th Dam:

Spring-Farm Miss Pathfinder EX-CAN

Lifetime 242021 3.6 8814

10th Dam thru 12th Dams all VG or EX



**Cookiecutter Mog Hanker-ET
EX-94,2E EEVVEE GMD-DOM**

4-01 365 46800 4.2 1972 3.6 1680
(3rd Dam of Lot 34)



**Siemers Doc Hanan 28286-ET
EX-92 EEEEE GMD**

3-05 365 40320 4.3 1725 3.5 1429
(Dam of Lot 34)

LOT 34

Cal-Denier-I Z Dragnlady-ET

3267547797 99%RHA-I MW-free
Born 11/3/23 1/24 PTA +2972GTPI
+1504M +.12% +94F +.06% +64P
+833NMS +3.4PL -2.4DPR 2.99SCS
+3.05T +2.36UDC +1.43FLC +158CFP
+249FE -1.7FI 2.4%SCE +844CMS
A2/A2 AB +3486GLPI +9 conf
**Rare combination of +1500 milk,
+3.00 type and over +3000GTPI
Mat. sister to 7HO15325 Hanans!

Housed at Budjon, Lomira, WI



Cal-Denier-I Z Dragnlady-ET
(She sells as Lot 34)

NDIRA, Inc.

PO Box 221753
Carmel, CA 93922

Richard Denier 831-238-0102

Claynook Zoar-ET

13601311C 12/23 PTA +3063GTPI
+1202M +.26% +121F +.12% +71P
+920NMS +2.7PL -1.8DPR 3.06SCS
+2.82T +1.32UDC +1.30FLC 81%R
Conway X Pursuit

**Siemers Doc Hanan 28286-ET
3-10 EX-92 EEEEE GMD**

3144882798 12/22 PTA +3.73T
2-04 320 26890 4.4 1171 3.7 988
3-05 365 40320 4.3 1725 3.5 1429
Sire: Woodtrest King Doc
(Pictured above)

2nd Dam:
Siemers Monterey Hanan-ET
VG-85 +VVVV

3rd Dam: (Pictured above)
Cookiecutter Mog Hanker-ET
EX-94,2E EEVVEE GMD-DOM
4-01 365 46800 4.2 1972 3.6 1680
5-08 365 42040 3.9 1646 3.3 1377
Lifetime 172820 4.1 7021 3.5 5968

4th Dam:
Cookiecutter Mom Halo-ET
2-09 VG-88 VV+VE DOM
2-00 365 35280 5.2 1819 3.7 1304
**Int'l Global Impact Cow of the Year 2019*

5th Dam: Cookiecutter Gld Holler-ET
VG-88 VVV+E DOM
2-03 365 40730 3.5 1410 3.1 1249
**Nom. Int'l Global Cow of the Year 2016*

6th Dam: Ms Kings-Rnsm Champ Haley-ET
EX-90 EEVVEE GMD-DOM
3-11 365 43690 3.7 1625 3.1 1357

7th Dam: Regancrest-JDV Hanna-ET
EX-90 EEVVE
4-07 365 45110 4.3 1922 3.2 1449

8th Dam: Long-Haven Rudolph Dee-ET
EX-90,2E EVVVEE GMD-DOM
2-11 365 32720 4.8 1565 3.8 1252
Lifetime 166900 4.3 7099 3.5 5884

9th Dam: Regancrest Elton Disrael-ET
VG-88 EX-MS DOM
2-04 365 33617 4.5 1499 3.5 1169

Full bro: Regancrest Elton Durham-ET
10th Dam: Snow-N Denises Dellia
EX-95,2E EEEEE GMD-DOM
6-00 365 35230 4.0 1425 3.0 1049
Lifetime 180240 3.9 7108 3.2 5723
**Dam of sires 'Durham' & 'Dundee'*

11th Dam: Snow-N Dorys Denise
EX-90,2E EX-MS GMD-DOM
5-09 365 33350 3.8 1256 3.1 1038
Lifetime 114010 3.6 4153 3.2 3649

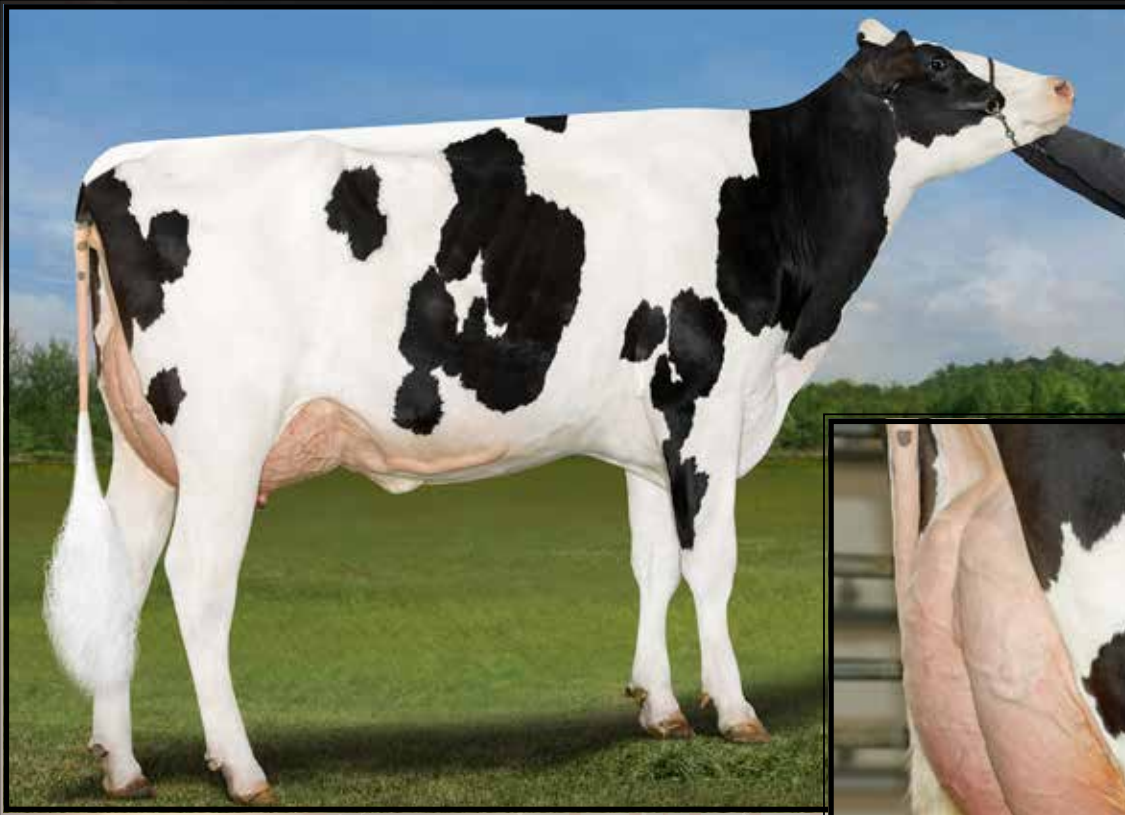

AOT Doc Hooligan VG-85, VG-MS
(Dam of Lot 35)

LOT 35

Genosource Ehoopla 77545-ET

3269891220 99%RHA-I MW-free
Born 9/3/23 12/23 PTA +2674GTPI
+1385M +.01% +56F -.01% +39P
+516NMS +2.7PL -1.4DPR 3.01SCS
+3.52T +2.74UDC +1.13FLC +195CFP
+154FE -.9FI 2.7%SCE +514CMS
A2/A2 BB +3277GLPI
+10 conf

**Housed at Generation Next Boarding,
in Farley, IA**

Genosource

2188 78th St
Blairstown, IA 52209
Tim Rauen 563-451-5866
Kyle Demmer 563-451-5376

MB Luckylady Eye Candy-ET

3234629820 12/23 PTA +2549GTPI
+387M +.11% +45F +.05% +26P
+1.7PL +3.11T +2.65UDC +1.30FLC
Delta-Lambda X EX-94 All-Am Unix

AOT Doc Hooligan

2-01 VG-85 V+F+V 3236692211
12/23 PTA +1868M +78F +57P
+697NMS +3.2PL +3.49T +2.62UDC
2-00 100 10127 4.2 421 3.3 324 RIP
Sire: Woodcrest King Doc
(Pictured above)

2nd Dam:

Cookiecutter Dta Habitan-ET
EX-90 EVVVE DOM
2-04 365 36280 4.7 1706 3.3 1214

3rd Dam:

Cookiecutter Day Haley-ET
VG-88 VEVVE DOM
2-00 365 35140 3.9 1379 3.4 1192

4th Dam:

Cookiecutter Mom Halo-ET
2-09 VG-88 VV+VE DOM
2-00 365 35280 5.2 1819 3.7 1304
**Global Impact Cow of the Year 2019!*

5th Dam:

Cookiecutter Gld Holler-ET
VG-88 VVV+E DOM
2-03 365 40730 3.5 1410 3.1 1249
**Nom. Int'l Cow of the Year 2016*

6th Dam:

Ms Kings-Rnsm Champ Haley-ET
EX-90 EEVVE GMD-DOM
3-11 365 43690 3.7 1625 3.1 1357

7th Dam:

Regancrest-JDV Hanna-ET
EX-90 EEVVE GMD-DOM
4-07 365 45110 4.3 1922 3.2 1449

8th Dam: Long-Haven Rudolph Dee-ET

EX-90,2E EVVVE GMD-DOM
2-11 365 32720 4.8 1565 3.8 1252
Lifetime 166900 4.3 7099 3.5 5884

9th Dam: Regancrest Elton Disrael-ET

VG-88 EX-MS DOM
2-04 365 33617 4.5 1499 3.5 1169

Full brother: 7HO5157 Durham

10th Dam: Snow-N Denises Dellia

EX-95,2E EEEEE GMD-DOM
6-00 365 35230 4.0 1425 3.0 1049
Lifetime 180240 3.9 7108 3.2 5723

11th Dam: Snow-N Dorys Denise

EX-90,2E EX-MS GMD-DOM
5-09 365 33350 3.8 1256 3.1 1038
Lifetime 114010 3.6 4153 3.2 3649

LOT 36 (Group Lot)

* Heifers must be picked up by March 15, 2024, housed free of charge. After that, \$8/head/day charge until they leave.

Terra Linda Dairy c/o Mike Santos
 4433 Ave 232
 Tulane, CA 93274
 559-358-5345

~Primary Traits ~

LOT	MM	DD	YY	REGNUM	NAME	SIRE	DAM	NMS	CMS	GPI	GLPI	DWP	MILK	%F	FAT	%P	PRO	CFP	F.EFF	F.SAV	LIV	PL	SCS	DPR	HCR	CCR	FI	SCE	P/AT	F/LC	UDC	H/HO	H/MW	KC	BC																								
36	3	25	2023	003265837802	TERRA-LINDA-OUTFIT12056-ET	PINE-TREE-OUTFIT-ET	TERRA-LINDA-GAMEDY11292-ET	1121	1136	3067	3715	1242	1028	0.19	95	0.06	50	145	265	280	3.2	7.2	2.75	1.9	4.7	3.8	2.4	2.1	1.29	0.74	1.65	0	A1A2	AB																									
36	4	14	2023	003265837846	TERRA-LINDA-ACHVE12100-ET	PEAK-ACHIEVE	PINE-TREE8418-OUTCO717-ET	1095	1115	3054	3361	1193	1483	0.17	106	0.07	66	172	297	158	1.6	5.3	2.61	-0.3	2.8	2.4	0.5	2.3	0.73	0.42	1.38	0	A1A2	AE																									
36	4	23	2023	003271422316	TERRA-LINDA-BLTACT12117-ET	RMD-DOTTERER	PINE-TREE8418-OUTCO717-ET	1093	1116	3094	3673	1021	1128	0.19	99	0.09	61	160	267	69	1.1	6.5	2.61	1.1	2.7	3.3	1.8	2.0	1.33	0.19	1.70	1	A1A2	AA																									
36	5	20	2023	003271422336	TERRA-LINDA-OUTFIT12137-ET	PINE-TREE-OUTFIT-ET	TERRA-LINDA-GAMEDY11292-ET	1130	1146	3055	3677	1225	1108	0.24	111	0.06	53	164	284	172	3.5	7.0	2.72	0.2	3.0	2.0	0.7	2.3	1.14	0.50	1.19	0	A1A2	BE																									
36	5	20	2023	003271422354	TERRA-LINDA-ACHVE12155-ET	PEAK-ACHIEVE	TERRA-LINDA-HGHIMP11322-ET	1070	1083	3012	3569	1308	1486	0.27	137	0.03	55	192	327	164	0.0	4.4	2.64	-3.3	0.6	-2.1	-2.0	2.6	1.32	0.01	1.55	0	A2A2	AB																									
36	6	13	2023	003271422387	TERRA-LINDA-PWRSTR12223-ET	PINE-TREE-OUTFIT-ET	TERRA-CALROY-ZAZZ-JENNY-ET	1035	1053	3013	3421	1243	798	0.19	84	0.08	48	132	239	231	3.6	6.6	2.77	0.9	1.1	2.0	1.1	2.1	1.59	0.58	2.35	0	A2A2	BB																									
36	7	8	2023	003271422422	TERRA-LINDA-PWRSTR12247-ET	PEAK-POWERSTAR-ET	PINE-TREE8418-OUTCO717-ET	1093	1116	3102	3631	1299	1044	0.20	99	0.08	56	155	269	158	2.0	6.5	2.54	-0.1	2.1	1.2	0.6	2.0	1.82	1.07	1.92	1	A1A1	AA																									
36	7	26	2023	003271422446	TERRA-LINDA-PWRSTR12248-ET	PEAK-POWERSTAR-ET	TERRA-LINDA-GAMEDY11222-ET	1053	1073	3035	3532	1066	1156	0.23	112	0.09	62	174	299	153	0.6	5.2	2.75	-2.0	2.1	-0.5	-1.0	2.7	2.03	0.62	1.49	1	A1A2	AB																									
36	7	26	2023	003271422447	TERRA-LINDA-PWRSTR12248-ET	PEAK-POWERSTAR-ET	LEAL-PARFECT9345-ET	1142	1167	3093	3611	1144	914	0.30	123	0.11	61	184	308	105	0.2	6.3	2.71	-0.7	0.3	0.7	-0.1	2.2	1.24	0.61	1.30	H5	1	A2A2	AB																								
36	8	5	2023	003271422457	TERRA-LINDA-PWRSTR12258-ET	PEAK-POWERSTAR-ET	TERRA-LINDA-GAMEDY11222-ET	1082	1112	2988	3591	1247	671	0.30	113	0.13	58	171	292	148	1.2	5.8	2.60	-1.0	2.0	-0.1	-0.1	2.3	0.74	-0.01	0.74	H5	1	A1A2	AB																								
AVERAGES																												1091	1112	3051	3578	1199	1082	0.23	108	0.08	57	165	285	164	1.7	6.1	2.67	-0.3	2.1	1.3	0.4	2.3	1.32	0.47	1.53								

~Secondary Traits ~

LOT	MM	DD	YY	REGNUM	NAME	ST	SR	BD	DF	RA	TW	LSV	LRV	TA	FLS	FU	RUH	RUW	UC	UD	FTP	RTP	TL	MF	DA	KET	MAS	MET	RP	RFI																						
36	3	25	2023	003265837802	TERRA-LINDA-OUTFIT12056-ET	-0.11	-0.66	-0.32	1.49	-0.01	0.43	0.21	0.44	0.27	0.76	1.33	2.17	2.12	1.04	0.65	1.61	1.60	-0.67	0.1	1.0	2.4	1.0	2.3	0.5	-104																						
36	4	14	2023	003265837846	TERRA-LINDA-ACHVE12100-ET	0.07	0.45	0.07	0.72	-1.23	0.97	-0.62	0.31	0.59	0.43	1.34	1.82	2.28	0.34	0.27	0.69	1.04	0.25	0.0	0.7	1.9	2.4	2.2	0.8	-184																						
36	4	23	2023	003271422316	TERRA-LINDA-BLTACT12117-ET	0.77	0.06	0.12	1.27	0.24	0.75	0.78	0.06	0.50	0.43	1.85	2.32	2.33	0.51	1.17	0.95	0.93	-0.26	0.1	0.6	2.1	2.9	2.4	0.1	-33																						
36	5	20	2023	003271422336	TERRA-LINDA-OUTFIT12137-ET	-0.17	-0.22	-0.03	1.25	0.24	0.89	0.43	0.24	0.19	0.51	1.13	1.46	1.60	0.26	0.54	0.79	0.65	-0.36	0.0	1.0	2.5	2.7	2.6	0.8	-75																						
36	5	20	2023	003271422354	TERRA-LINDA-ACHVE12155-ET	0.61	0.83	0.95	1.87	0.54	1.06	0.01	0.02	0.25	0.16	1.51	1.98	2.85	0.83	0.38	1.36	1.65	-0.40	0.0	0.6	1.7	4.2	0.5	0.0	-183																						
36	6	13	2023	003271422387	TERRA-LINDA-OUTFIT12188-ET	0.37	-1.10	-0.86	1.29	-0.06	0.42	0.58	0.03	0.41	0.81	2.55	2.80	2.08	1.00	2.60	1.04	1.17	-0.68	-0.1	0.5	1.4	3.6	2.5	0.8	-33																						
36	7	8	2023	003271422422	TERRA-LINDA-PWRSTR12223-ET	0.64	0.35	0.28	1.22	-0.65	0.79	-0.59	0.86	1.23	1.21	2.45	2.41	2.43	0.45	1.53	0.92	0.77	-0.74	-0.1	0.5	2.3	3.7	2.4	0.7	-155																						
36	7	26	2023	003271422446	TERRA-LINDA-PWRSTR12247-ET	1.35	0.83	0.93	1.78	-0.47	1.17	-0.36	0.52	1.38	0.93	1.85	1.91	2.57	1.03	0.89	1.59	1.49	-0.74	0.2	0.3	2.3	2.5	1.6	0.1	-207																						
36	7	26	2023	003271422447	TERRA-LINDA-PWRSTR12248-ET	-0.09	0.28	0.18	1.01	-0.08	0.59	-0.49	0.74	0.31	0.52	1.11	1.92	2.29	0.19	-0.13	0.77	0.83	-0.23	0.0	0.6	2.0	3.2	2.0	0.1	-78																						
36	8	5	2023	003271422457	TERRA-LINDA-PWRSTR12258-ET	-0.04	0.29	0.16	0.58	-1.11	0.07	-0.14	-0.24	0.37	0.02	1.14	0.65	1.25	-0.17	0.29	0.68	0.34	-0.57	0.1	0.4	2.3	4.0	2.3	0.2	-141																						
AVERAGES																												0.34	0.11	0.15	1.25	-0.26	0.71	-0.02	0.30	0.55	0.58	1.63	1.94	2.18	0.55	0.82	1.04	1.05	-0.44	0.0	0.6	2.1	3.0	2.1	0.4	-119

LOT 37 (Group Lot)

* Heifers must be picked up by March 15, 2024, housed free of charge. After that, \$8/head/day charge until they leave.

Terra Linda Dairy c/o Mike Santos
 4433 Ave 232
 Tulane, CA 93274
 559-358-5345

~Primary Traits~

LOT	MM	DD	YY	REGNUM	NAME	SIRE	DAM	NMS	CMS	GPI	GLPI	DWP	MILK	%F	FAT	%P	PRO	CFP	F.EFF	F.SAV	LIV	PL	SCS	DPR	HCR	CCR	FI	SCE	PTAT	FLC	UDC	HH	HMW	KC	BC
37	8	11	2023	003271422461	TERRA-LINDA-PWRSTR12262-ET	PEAK POWERSTAR-ET	TERRA-LINDA-GAMEDY11292-ET	1149	1164	3061	3705	1246	1563	0.15	104	0.05	63	167	284	113	4.1	7.5	2.70	-1.1	3.6	1.2	-0.1	2.4	1.41	0.27	1.06	0	A1A1	AE	
37	8	14	2023	003271422465	TERRA-LINDA-PWRSTR12266-ET	PEAK POWERSTAR-ET	TERRA-LINDA-HGHJMP11322-ET	1106	1125	3080	3741	1319	1340	0.19	107	0.08	64	171	302	218	1.1	5.5	2.70	-1.1	3.3	0.3	0.2	2.3	1.86	0.47	1.40	0	A1A2	AB	
37	8	15	2023	003271422468	TERRA-LINDA-PWRSTR12269-ET	PEAK POWERSTAR-ET	TERRA-LINDA-HGHJMP11322-ET	1110	1133	3072	3779	1375	734	0.34	125	0.08	46	171	291	155	1.7	6.1	2.56	-0.5	2.1	1.1	0.3	2.2	1.67	0.30	1.40	1	A1A2	AB	
37	8	24	2023	003271422475	TERRA-LINDA-PWRSTR12276-ET	PEAK POWERSTAR-ET	TERRA-LINDA-ZEQOTE11462-ET	1037	1052	3020	3621	1127	1367	0.23	119	0.08	66	185	306	56	-0.3	4.4	2.94	-1.1	1.5	0.0	-0.3	1.9	1.46	0.50	1.11	1	A1A2	BB	
37	10	4	2023	003274908870	TERRA-LINDA-TAHIITI2116	DE-SJ FRAZZTAHIITI14104-ET	TERRA-LINDA-PARF9341-ET	1156	1164	3073	3383	1092	1630	0.17	113	0.03	59	172	304	231	1.3	6.4	2.89	0.5	4.1	2.8	1.4	1.7	1.22	0.14	1.20	0	A2A2	AB	
37	9	24	2023	003274909491	TERRA-LINDA-HIKE12313-ET	TRIFECTA HIKE-ET	TERRA-LINDA-PARF8653	1048	1065	3075	3675	1106	1026	0.21	100	0.08	56	156	278	230	0.4	5.6	2.82	0.0	2.6	1.7	0.9	1.9	1.98	1.32	2.29	0	A2A2	BB	
37	9	25	2023	003274909493	TERRA-LINDA-HIKE12315-ET	TRIFECTA HIKE-ET	TERRA-LINDA-PARF8653	1067	1077	3026	3561	936	1737	0.14	108	0.04	65	173	321	361	-0.8	4.4	2.87	-1.9	2.5	0.0	-0.7	2.0	1.79	1.01	1.93	0	A2A2	AA	
37	9	27	2023	003274909496	TERRA-LINDA-PWRSTR12318-ET	PEAK POWERSTAR-ET	TERRA-CALROYKVLOW11550-ET	1073	1093	3015	3644	1085	1262	0.18	100	0.09	67	167	291	178	0.6	5.9	2.85	-0.5	3.1	2.1	0.5	1.9	1.64	0.02	1.16	H5	1	A2A2	AB
37	10	6	2023	003274909506	TERRA-LINDA12328-ET	PEAK POWERSTAR-ET	TERRA-CALROYKVLOW11521-ET	1042	1061	3021	3676	1176	1637	0.17	112	0.07	73	185	295	-55	0.6	5.2	2.71	-1.8	0.1	-0.7	-1.0	2.0	1.29	0.07	1.14	1	A1A2	BB	
37	10	6	2023	003274909508	TERRA-LINDA12330-ET	PINE-TREE EASTON-ET	VANDEN-BERGE LETS GO B-ET	1004	1010	3067	3621	864	1820	0.09	96	0.02	62	158	282	222	0.8	4.3	2.93	-1.1	3.4	-0.1	0.3	2.4	2.72	1.05	2.34	0	A2A2	BB	
								AVERAGES	1079	1094	3051	3641	1133	1412	0.19	108	0.06	62	171	295	171	1.0	5.5	2.80	-0.9	2.6	0.8	0.2	2.1	1.70	0.52	1.50			

~Secondary Traits~

LOT	MM	DD	YY	REGNUM	NAME	ST	SR	BD	DF	RA	TW	LSV	LRV	TA	FLS	FU	RUH	RUW	UC	UD	FTP	RTP	TL	MF	DA	KET	MAS	MET	RP	RFI	
37	8	11	2023	003271422461	TERRA-LINDA-PWRSTR12262-ET	0.89	0.41	0.53	1.44	0.69	0.78	0.17	0.22	0.65	0.49	1.37	1.30	2.00	0.35	0.65	1.63	1.12	-1.35	0.2	1.1	2.7	3.3	2.3	0.3	-114	
37	8	14	2023	003271422465	TERRA-LINDA-PWRSTR12266-ET	0.97	0.75	0.94	1.74	0.44	0.76	0.05	0.33	1.01	0.70	1.80	1.77	2.55	0.72	0.60	1.62	1.47	-1.08	0.0	0.6	1.9	3.8	0.8	-0.2	-241	
37	8	15	2023	003271422468	TERRA-LINDA-PWRSTR12269-ET	0.43	0.76	0.72	1.23	0.22	0.25	-0.14	0.05	0.82	0.43	1.48	2.00	2.43	0.31	0.35	0.75	0.52	-0.26	0.0	0.5	2.1	4.2	0.9	0.0	-181	
37	8	24	2023	003271422475	TERRA-LINDA-PWRSTR12276-ET	1.15	0.81	0.89	1.64	0.52	0.94	0.00	0.46	0.92	0.76	1.31	1.82	2.30	0.45	0.19	0.65	0.61	-0.16	0.1	0.7	2.3	0.3	2.8	0.5	-104	
37	10	4	2023	003274908870	TERRA-LINDA-TAHIITI2116	0.33	-0.56	-0.07	1.67	-0.36	0.48	1.88	0.06	-0.42	0.38	1.32	1.59	1.44	0.43	0.97	0.34	0.55	-0.31	0.0	0.6	1.5	2.7	1.7	-0.2	-74	
37	9	24	2023	003274909491	TERRA-LINDA-HIKE12313-ET	0.30	-0.17	0.08	1.42	-0.25	1.02	-0.20	1.61	0.80	1.23	1.96	2.87	2.91	1.48	1.44	1.57	1.77	-0.06	0.0	0.6	1.1	1.9	1.1	-0.3	-145	
37	9	25	2023	003274909493	TERRA-LINDA-HIKE12315-ET	0.49	-0.31	0.30	2.79	0.25	0.93	0.57	1.31	0.31	1.02	1.14	3.02	3.34	1.23	0.36	1.47	1.71	-0.41	0.0	0.3	1.0	1.3	0.5	-0.8	-173	
37	9	27	2023	003274909496	TERRA-LINDA-PWRSTR12318-ET	0.89	0.28	0.55	1.92	0.26	0.50	0.16	-0.31	0.28	0.35	1.43	1.72	2.09	0.07	0.62	0.40	0.21	0.07	0.1	0.4	2.1	2.3	1.8	0.1	-122	
37	10	6	2023	003274909506	TERRA-LINDA12328-ET	0.95	0.75	0.67	1.45	0.18	1.01	-0.24	-0.09	0.45	0.36	1.56	1.65	2.15	-0.01	0.58	0.59	0.28	0.34	-0.1	0.2	1.4	2.9	2.0	0.3	10	
37	10	6	2023	003274909508	TERRA-LINDA12330-ET	1.17	0.15	0.83	2.90	0.31	2.19	1.08	0.75	0.75	1.42	2.37	3.16	3.38	1.76	1.36	2.44	2.34	-0.77	0.0	0.7	1.8	0.9	2.0	0.4	-139	
						AVERAGES	0.76	0.29	0.53	1.82	0.23	0.89	0.33	0.44	0.56	0.71	1.57	2.09	2.46	0.68	0.71	1.15	1.06	-0.40	0.0	0.6	1.8	2.4	1.6	0.0	-128.3

LOT 38 (Group Lot)

* Heifers must be picked up by March 15, 2024, housed free of charge. After that, \$8/head/day charge until they leave.

Hembury Farms, LLC
3119 Muncy Exchange Rd
Muncy, PA 17756
Ron Hembury 570-220-7413

NOTE: ALL Heifers selling are A2/A2!

~Primary Traits ~

LOT	MM	DD	Y	REGNUM	NAME	SIRE	DAM	NM\$	CM\$	GTPI	GLPI	DWPS	MILK	%F	FAT	%P	PRO	CP	F	EFF	F	SAV	LIV	PL	SCS	DPR	HCR	CCR	FI	SCE	PTAT	FLC	UDC	HAP	HMW	BC	KC
38	2	23	2023	003242815598	CHERRY-LILY LULAL 6758-ET	AURORA LETCHWORTH-ET	CHERRY-LILY GDAY LULAE-ET	1075	1108	3016	3546	976	321	0.31	101	0.15	53	154	264	140	2.9	6.9	2.60	0.2	1.6	2.2	0.4	2.6	1.38	-0.02	1.52			1	A2A2	AB	
38	2	27	2023	003242815601	CHERRY-LILY 557 L 6761-ET	M R T SPRUCE FRAZZ LIONEL-ET	CHERRY-LILY GD LEANDREE-ET	1032	1045	2966	3443	1084	1565	0.20	118	0.03	57	175	296	121	1.2	5.1	2.67	-1.9	2.1	1.4	-1.0	2.7	1.04	-0.56	1.81			0	A2A2	AA	
38	12	28	2022	003265818478	CHERRY-ACRES LICKY L 862-ET	AURORA LETCHWORTH-ET	CHERRY-ACRES GDAY LICKY-ET	1018	1041	3015	3586	1054	842	0.22	95	0.10	55	150	253	87	2.1	6.5	2.70	0.2	2.1	2.6	0.6	2.7	1.87	0.14	1.75			0	A2A2	AB	
38	1	21	2023	003265818527	CHERRY-ACRES LI/LOF 911-ET	T SPRUCE G FROST BITE-ET	CHERRY-ACRES C 903-ET	1120	1143	2971	3479	1100	1108	0.19	99	0.12	69	168	302	259	1.7	6.2	2.87	-0.4	3.8	1.8	0.8	1.5	0.65	-0.29	0.67			0	A2A2	BB	
38	1	24	2023	003265818529	CHERRY-ACRES LI/LOF 913-ET	T SPRUCE G FROST BITE-ET	CHERRY-ACRES C 903-ET	1082	1103	3000	3625	1083	1009	0.21	99	0.10	60	159	282	219	1.6	6.1	2.79	0.8	3.5	2.8	1.7	2.1	0.96	-0.32	1.14			0	A2A2	AB	
38	2	4	2023	003265818534	CHERRY-ACRES FATZ GC 918-ET	CHERRY-ACRES GAMECHANGER-ET	PINE-TREE 852ZAZZ 9206-ET	1038	1058	2999	3572	1001	584	0.35	122	0.08	42	164	269	59	2.7	5.9	2.73	-0.8	0.9	0.4	-0.4	1.6	1.50	0.48	1.39	H6	1	A2A2	AB		
38	3	31	2023	003272031104	CHERRY-ACRES 1030 VG 953-ET	LEVEL-PLAIN TDG VAN GOGH-ET	CHERRY-ACRES G 1030-ET	1030	1046	2950	3557	1135	1298	0.25	122	0.05	54	176	296	113	0.1	5.0	2.60	-1.3	1.8	-0.2	-0.4	2.4	0.82	-0.43	0.92			0	A2A2	AB	
38	4	16	2023	003272031111	CHERRY-ACRES 544 L 960-ET	M R T SPRUCE FRAZZ LIONEL-ET	CHERRY-ACRES RGDV 5444-ET	1083	1093	2982	3487	1117	2164	0.12	120	0.02	74	194	323	69	0.2	4.8	2.77	-2.2	1.3	0.1	-1.2	2.3	0.53	-0.76	1.19			0	A2A2	AA	
38	4	29	2023	003272031123	CHERRY-ACRES FAR GC 972-ET	CHERRY-ACRES GAMECHANGER-ET	FB 647562 EXPECT 700991-ET	1138	1162	2989	3653	1245	740	0.27	107	0.11	54	161	289	264	2.7	7.2	2.74	0.1	1.3	2.2	0.6	1.8	0.57	-0.06	1.07			1	A2A2	BB	
38	5	19	2023	003272031136	CHERRY-ACRES 993 C 985-ET	WINSTAR CONWAY CUMULUS-ET	CHERRY-ACRES G 993-ET	1080	1106	3022	3717	1025	892	0.33	131	0.13	64	195	320	47	1.5	4.8	2.76	-2.7	-0.7	-1.4	-2.0	2.1	1.24	0.41	1.04			0	A2A2	BB	
AVERAGES																																					
								1070	1091	2991	3567	1082	1052	0.25	111	0.09	58	170	289	138	1.7	5.9	2.72	-0.8	1.8	1.2	-0.1	2.2	1.06	-0.14	1.25						

~Secondary Traits ~

LOT	MM	DD	YY	REGNUM	NAME	ST	SR	BD	DF	RA	TW	LSV	LRV	FA	FLS	FU	RUH	RUW	UC	UD	FTP	RTP	TL	MF	DA	KET	MAS	MET	RP	RFI
38	2	23	2023	003242815598	CHERRY-LILY LULAL 6758-ET	0.87	0.05	0.09	1.24	-0.17	0.66	1.40	0.03	0.19	0.26	1.88	2.04	1.69	0.61	1.60	1.09	1.06	-1.20	0.1	0.7	2.7	3.2	1.4	-0.4	-106
38	2	27	2023	003242815601	CHERRY-LILY 557 L 6761-ET	-0.20	-0.27	-0.52	0.85	-1.27	0.83	0.18	-0.72	-0.32	-0.52	1.97	1.87	2.38	0.87	1.04	1.30	1.60	-0.97	0.1	0.4	1.8	1.6	0.9	0.2	-40
38	12	28	2022	003265818478	CHERRY-ACRES LICKY L 862-ET	1.29	0.48	0.76	2.06	0.52	1.00	0.85	0.32	0.51	0.44	1.98	2.55	2.61	1.12	1.29	1.87	1.88	-1.67	0.0	0.2	1.9	3.8	1.5	0.1	-72
38	1	21	2023	003265818527	CHERRY-ACRES LI/LOF 911-ET	-0.21	-0.36	-0.15	1.15	-0.59	0.43	1.81	-0.63	-0.82	-0.10	0.78	1.19	1.14	-0.20	-0.12	-0.30	-0.34	-0.16	0.0	0.8	2.1	1.0	1.2	-0.1	-140
38	1	24	2023	003265818529	CHERRY-ACRES LI/LOF 913-ET	-0.37	-0.43	-0.30	0.90	-0.67	0.73	1.90	-0.79	-0.73	-0.13	1.46	1.55	1.19	0.02	0.47	0.03	0.03	0.05	0.0	0.4	2.1	2.4	0.7	-0.2	-110
38	2	4	2023	003265818534	CHERRY-ACRES FATZ GC 918-ET	0.86	0.07	0.30	1.27	-1.06	0.78	-0.24	0.13	0.98	0.74	1.97	1.71	1.53	0.38	1.65	0.27	0.21	-0.17	0.1	0.7	2.0	3.6	2.7	0.7	-31
38	3	31	2023	003272031104	CHERRY-ACRES 1030 VG 953-ET	0.20	0.22	0.46	1.49	-0.93	0.87	0.07	-0.51	-0.08	-0.33	0.92	1.44	1.83	1.12	-0.27	0.84	0.72	-0.40	0.1	0.3	1.5	3.1	0.7	-0.3	-66
38	4	16	2023	003272031111	CHERRY-ACRES 544 L 960-ET	0.52	0.10	-0.25	1.24	-0.66	1.13	0.13	-0.72	-0.15	-0.59	1.25	1.63	2.38	0.04	0.47	0.46	0.55	-0.73	0.0	0.6	2.1	0.6	0.9	0.3	-36
38	4	29	2023	003272031123	CHERRY-ACRES FAR GC 972-ET	-1.21	-1.15	-1.43	-0.14	-0.97	-0.24	0.08	-0.47	-0.16	-0.27	1.58	1.08	0.70	-0.59	0.83	0.02	-0.26	-1.06	0.2	0.8	2.2	2.5	1.8	-0.1	-82
38	5	19	2023	003272031136	CHERRY-ACRES 993 C 985-ET	0.57	0.38	0.37	1.28	0.03	0.68	0.35	0.40	0.52	0.53	1.22	1.50	1.95	0.52	0.03	1.21	1.20	-0.73	0.2	0.7	2.2	3.0	1.5	-0.1	-40
						0.23	-0.09	-0.07	1.13	-0.58	0.69	0.65	-0.30	-0.01	0.00	1.50	1.66	1.74	0.29	0.70	0.68	0.67	-0.70	0.1	0.6	2.1	2.5	1.3	0.0	-72

LOT 39 (Group Lot)

* Heifers must be picked up by March 15, 2024, housed free of charge. After that, \$8/head/day charge until they leave.

Hembury Farms, LLC
3119 Muncy Exchange Rd
Muncy, PA 17756
Ron Hembury 570-220-7413

~Primary Traits~

LOT	MM	DD	YY	REGNUM	NAME	SIRE	DAM	NM\$	CM\$	GPI	DWP\$	MILK	%F	FAT	%P	PRO	CFP	F.EFF	F.SAW	LIV	PL	SCS	DPR	HCR	CCR	F	SCE	PIAT	FLC	UDC	HAPS	HMM	BC	KC					
39	12	20	2022	003242815536	CHERRY-ACRES LG M6696-ET	0CD ALPHABET MAGNUM-ET	CHERRY-PENCOL G959-ET	1086	1104	3054	3640	909	569	0.36	124	0.09	43	167	279	108	3.3	5.7	2.82	1.4	3.3	3.5	1.9	1.9	1.0	0.15	1.63	0	AI A2	AA					
39	1	25	2023	003242815564	CHERRY-ACRES FATZ K6774-ET	WILRA GAMEDAY KAHN-ET	PINE-TREE 8522 ZAZZ9206-ET	1059	1074	3007	3506	1096	1530	0.12	95	0.05	62	157	272	147	1.6	6.4	2.69	-0.4	1.0	1.3	0.0	1.8	1.57	0.03	1.45	H6	0	AI A2	AB				
39	1	12	2023	003265818494	CHERRY-ACRES LING LI 878-ET	MRT-SPRUCE PRAZZ LI 082-ET	CHERRY-PENCOL G959-ET	1112	1118	2980	3430	1052	2204	0.19	141	0.01	71	212	364	189	-0.5	3.7	2.86	-3.8	3.9	-0.9	-1.8	2.4	0.54	-0.84	1.09	0	AI A2	AA					
39	1	10	2023	003265818498	CHERRY-ACRES 993 O882-ET	LADYS-MANOR ALTAOVERTAKE-ET	CHERRY-PENCOL G993-ET	1043	1066	3083	3663	822	228	0.11	0.11	0.11	57	168	274	25	1.8	5.2	2.74	0.1	1.8	1.2	0.7	2.2	1.66	0.54	2.00	0	AI A2	AB					
39	1	24	2023	003265818505	CHERRY-ACRES 965 889-ET	WINSTAR CONWAY CUMULUS-ET	CHERRY-PENCOL G965-ET	1044	1068	3012	3687	945	961	0.31	127	0.12	64	191	322	120	0.4	3.6	2.81	-2.4	0.5	-1.2	-1.5	2.0	1.42	0.35	1.16	0	AI A2	AB					
39	2	12	2023	003265818508	CHERRY-ACRES LORI K892-ET	WILRA GAMEDAY KAHN-ET	CHERRY-PENCOL C6066-ET	1050	1065	2992	3651	1033	1291	0.21	112	0.05	54	166	283	138	0.9	5.9	2.65	-1.7	1.2	0.6	-1.0	2.5	1.31	0.19	1.82	0	AI A2	BE					
39	1	29	2023	003265818531	CHERRY-ACRES 965 O915-ET	LADYS-MANOR ALTAOVERTAKE-ET	CHERRY-PENCOL G965-ET	1006	1026	3022	3483	1228	0.16	94	0.07	59	153	249	-2	1.0	6.3	2.65	-0.5	1.4	1.1	0.1	2.0	1.90	0.43	1.86	0	AI A2	AB						
39	2	4	2023	003265818533	CHERRY-ACRES 544 L917-ET	AURORA LETCHWORTH-ET	CHERRY-ACRES RNDAY 544-ET	1089	1111	3010	3652	1122	841	0.18	83	0.08	50	133	244	253	2.5	7.7	2.6	2.4	1.9	4.6	2.6	2.4	0.90	-0.13	1.49	0	AI A2	AB					
39	3	31	2023	003272031099	CHERRY-ACRES 6387 L948-ET	MRT-SPRUCE PRAZZ LI 082-ET	CHERRY-PENCOL G6387-ET	1113	1124	2965	3326	1026	1833	0.18	123	0.04	70	193	339	236	0.8	4.9	2.84	-2.4	2.7	0.3	-1.2	2.5	0.37	-0.37	1.09	0	AI A2	AA					
39	4	10	2023	003272031108	CHERRY-ACRES 544 L957-ET	MRT-SPRUCE PRAZZ LI 082-ET	CHERRY-ACRES RNDAY 544-ET	1006	1014	2991	3467	962	1854	0.15	115	0.02	63	178	298	84	0.2	4.0	2.83	-2.0	2.8	0.2	-0.6	2.4	1.48	-0.36	1.92	0	AI A2	AA					
								AVERAGES								1061	1077	3012	3551	1018	1313	0.21	113	0.06	59	172	292	130	1.2	5.3	2.75	-0.9	2.1	1.1	-0.08	2.2	1.23	0.00	1.55

~Secondary Traits~

LOT	MM	DD	YY	REGNUM	NAME	ST	SR	BD	DF	RA	TW	LSV	LRV	FA	FLS	FU	RUH	RUW	UC	UD	FTP	RTP	TL	MF	DA	KET	MAS	MET	RP	RFI
39	12	20	2022	003242815536	CHERRY-ACRES LG M6696-ET	-0.46	-0.73	-0.59	0.57	-1.75	0.02	0.06	-0.40	0.52	0.14	1.78	2.21	1.64	0.20	0.89	0.82	0.55	-0.84	0.1	0.4	1.8	-0.1	2.0	0.3	36
39	1	25	2023	003242815564	CHERRY-ACRES FATZ K6774-ET	1.24	-0.04	0.53	2.66	0.08	1.23	0.55	-0.33	0.28	0.48	1.16	2.13	2.48	1.07	0.95	0.94	1.12	0.08	0.1	0.6	2.1	3.8	2.5	0.9	-35
39	1	12	2023	003265818494	CHERRY-ACRES LING LI 878-ET	-0.06	-0.47	-0.24	2.00	-0.51	0.78	0.21	-1.07	-0.75	-0.70	0.58	2.00	2.72	-0.22	-0.75	0.67	0.60	-0.65	0.0	0.5	1.4	-0.2	0.3	-0.4	-10
39	1	10	2023	003265818498	CHERRY-ACRES 993 O882-ET	0.69	-0.16	-0.21	0.97	-0.26	1.24	0.17	0.15	0.92	0.77	2.22	2.39	2.47	1.28	1.43	1.66	1.70	-0.17	0.2	0.5	1.5	1.7	2.2	0.1	8
39	1	24	2023	003265818505	CHERRY-ACRES 965 889-ET	0.78	0.05	0.40	1.89	-0.81	0.79	0.34	0.48	0.73	0.48	1.30	1.82	2.12	2.28	0.42	0.65	0.31	-0.38	0.1	0.5	2.6	2.2	1.2	-0.3	-43
39	2	12	2023	003265818508	CHERRY-ACRES LORI K892-ET	0.77	-0.06	-0.05	1.21	-0.05	0.43	1.03	0.23	0.07	0.42	2.05	2.32	2.32	1.01	1.32	1.20	1.39	-0.26	0.2	1.0	2.7	1.7	1.6	0.5	-82
39	1	29	2023	003265818531	CHERRY-ACRES 965 O915-ET	1.40	-0.21	0.15	2.09	-0.21	1.10	0.19	0.19	0.88	0.83	1.89	2.70	2.89	1.38	1.24	1.27	1.74	0.70	0.2	0.5	2.6	2.1	2.4	0.4	95
39	2	4	2023	003265818533	CHERRY-ACRES 544 L917-ET	0.10	-0.33	-0.37	0.77	1.17	0.16	0.91	-0.18	-0.25	-0.04	1.56	2.01	1.78	0.48	1.05	1.00	1.01	-1.45	0.0	0.3	2.2	3.9	1.8	-0.1	-165
39	3	31	2023	003272031099	CHERRY-ACRES 6387 L948-ET	-0.44	-0.52	-0.68	1.12	-1.41	0.43	-0.30	-0.66	-0.30	-0.37	0.69	1.58	2.19	0.17	-0.29	0.43	0.66	-0.86	0.0	0.8	2.0	-0.3	1.1	-0.1	-86
39	4	10	2023	003272031108	CHERRY-ACRES 544 L957-ET	1.28	0.43	0.33	2.04	0.12	1.54	0.09	-0.38	0.05	0.02	1.99	2.54	3.43	1.32	1.11	1.80	2.17	-1.46	0.0	0.2	2.0	-0.1	0.9	0.0	-74
						0.53	-0.20	-0.07	1.53	-0.36	0.77	0.33	-0.20	0.22	0.20	1.52	2.17	2.40	0.70	0.74	1.04	1.13	-0.53	0.1	0.5	2.1	1.5	1.6	0.1	-36



Hilltop Acres Nash Tamara
(She sells as Lot 40)

Hilltop Acres DB Tabby ETV EX-91 EEEVE

3-05 365 40090 5.0 1025 3.7 1500
(2nd Dam of Lot 40)

LOT 40 Brown Swiss

Hilltop Acres Nash Tamara

3273133864 Tattoo 3164
Born 10/19/23 2/24 PTA +197PPR
+1022M -.02% +37F +.04% +45P
+647NM\$ +5.1PL +3.6DPR 2.80SCS
+.10T +.08UDC +82CFP
2.6%SCE +659CMS
A2/A2 BB

#1 PPR Nashville Female in World
#16 PPR Female of the Breed

Tanner Mashek
1701 253rd Ave.
Calmar, IA 52132
563-419-0402

Hilltop Acres Nashville

3232308577 12/23 PTA +155PPR
+837M +35F +39P +421NM\$ +2.3PL
+1.5DPR 2.85SCS +.40T +.80UDC
Jonmar X Silver

Hilltop Acres Pac Taelyn ETV

3232308622 12/23 PTA +208PPR
+1047M +41F +45P +660NM\$ +.5T
1-09 79 6980 3.7 258 3.3 227 RIP
Sire: Pactole

2nd Dam: (Pictured above)
Hilltop Acres DB Tabby ETV
EX-91 EEEVE

1-10 365 29810 4.8 1418 3.5 1032
3-05 365 40090 5.0 2015 3.7 1500

3rd Dam:
Cozy Nook Annibal Trix ETV
GP-84 +V++V

4th Dam:
Cozy Nook Pronto Twilight
EX-92,4E EEEEE
4-01 365 39680 4.0 1569 3.3 1303
6-03 365 35790 4.2 1514 3.2 1140
8-06 365 36080 4.2 1532 3.5 1275
Lifetime 335810 4.3 14749 3.6 11958
**2nd Jr 2yr-old WI State Fair 2006*
**2nd Jr 2yr-old WI State Show 2006*

5th Dam:
Cozy Nook Gordon Twyla ET
VG-88 EEVVV
3-11 365 37840 4.5 1692 3.5 1306
Lifetime 201640 4.5 9046 3.5 7002

6th Dam:
Fox Trail Prophet Tootsie
VG-87 EEVVV
3-02 365 32024 3.6 1152 3.1 999

7th Dam:
Fox Trail Toots EX-90,2E EEEEV
4-09 365 42040 3.6 1505 3.1 1318
Lifetime 113630 4.0 4580 3.5 3924



Perry Brook Pact Sylvia
(She sells as Lot 41)

LOT 41 Brown Swiss

Perry Brook Pact Sylvia

68227826 Tattoo 14150
Born 6/1/23 12/23 PTA +189PPR
+746M +.03% +38F +.05% +37P
+613NMS +4.6PL +3.2DPR 2.83SCS
+.30T +.70UDC +75CFP
2.6%SCE +625CMS

#34 PPR Female in the Breed!

Kylie Quesnel

462 Shoreham Depot Rd.
Whiting, VT 05778
802-989-0400

Pactole

5356268551 12/23 PTA +222PPR
+1234M +54F +56P +659NMS +3.4PL
+3.3DPR 2.78SCS +.1T +.05UDC
Blower X Fact

Perry Brook Elmstar Symphon

2-04 GP-83 ++G+V 68218024
12/23 PTA +66PPR +12F +5P +.1T
1-11 257 14210 4.7 671 3.4 478 RIP
Sire: Elemers Lennox Elmstar

2nd Dam:

Perry Brook Sanctify Mars
1-09 323 18990 4.1 785 3.2 606

3rd Dam:

Perry Brook Austin Babe Ruth
VG-88 VEVVV
3-06 365 26070 3.6 948 3.5 903

4th Dam:

My T Fine Divinity
VG-88 EV+VV
2-05 365 30390 3.8 1155 3.2 973
4-08 365 42670 3.9 1652 3.0 1295
Lifetime 156220 3.9 6119 3.2 5048
**5th Sr 4yr-old Milk Honor Roll 2008*

5th Dam:

My T Fine Reeses
EX-90,3E EEEVV
5-05 365 21180 4.4 938 3.5 745
Lifetime 186710 4.6 8525 3.5 6542



SSI Kash-In Thrasher 64370-P-ET VG-81%

(Dam of Donor #72491)

LOT 42 Jersey IVF Session Choice

*Choose one of the 2 donors below

*Same terms as Lot 5-14 IVF sessions

Donor Dam in choice for IVF Session:

Kash-In Becks 72491-P

3275974833 BBR 100 JH1F
Born 9/14/23 ID Eartag 72491
12/23 PTA +213GJPI +.8T +872CMS\$
+1061M +.08% +70F +.06% +53P
+7.3PL +.5DPR +11.7GJUI +123CFP
A2/A2 BB

#8 JPI Female of the Breed!

#2 POLLED JPI Female of the Breed!

Donor Dam in choice for IVF Session:

JX Kash-In Callan 72110 (5)-ET

3275974452 BBR 100 JH1F
Born 7/27/23 ID Eartag 72110
12/23 PTA +218GJPI +1.3T +854CMS\$
+670M +.13% +61F +.04% +34P
+8.4PL +2.0DPR +16.5GJUI +95CFP
A2/A2 AB

#5 JPI Female of the Breed!

Terms of IVF Session Choice: Donor selection to be made immediately following the sale. IVF session to be performed after the April sire summary.

Kash-In Jerseys

21744 Road 152, Tulare, CA 93274
Case Kasbergen 559-804-6744

Forest Glen Westport Becks (6)

67650546 12/23 PTA +180GJPI +.6T
+776M +.14% +69F +.09% +48P
+758CMS\$ +5.0PL +.8DPR +8.7GJUI
Westport X D-74% Got Maid

SSI Kash-In Thrasher 64370-P-ET

3-00 VG-81% 3217562075
12/23 PTA +177GJPI +1020M +761CMS\$
1-11 299 18400 5.6 1026 3.9 709

Sire: JX Cdf Jls Pilgro Thrasher (6)-ET
(Pictured above)

JX Primus Thrasher Callan (5)-ET

3213193851 12/23 PTA +203GJPI
+1.3T +1371M +47F +39P +738CMS\$
+7.3PL +2.7DPR +18.4GJUI
Thrasher X VG-84% Fournette

JX Pine-Tree 2401 Stoney 2735 (4)-ET

67652735 12/23 PTA +182GJPI +1.8T
+780M +790CMS\$ +6.7PL
Sire: JX Spring Creek Marlo Stoney (3)-ET

2nd Dam:

Kash-In Crazre 56055-P VG-86%

1-11 298 18830 5.0 949 3.6 679
2-11 296 20960 4.9 1037 3.6 756
3-10 305 22490 4.8 1079 3.6 801

3rd Dam:

Kash-In Dillan 50544-P VG-82%

1-08 301 18940 4.9 936 3.5 662

4th Dam:

Kash-In Marvel 42823 VG-85%

3-08 305 23170 5.4 1242 4.0 937
6-09 305 24160 5.1 1230 3.9 935

5th Dam:

Kash In Premier 38733 VG-83%

4-01 291 21970 5.3 1159 4.1 905

2nd Dam:

Pine-Tree 874 Demos 2401-ET

3rd Dam:

JX Clover Patch Viceroy Delicate (6) VG-85%

1-09 305 17290 5.5 948 4.1 706



JX MM Blizzard Lizzy 23987 (6)

(She sells as Lot 43)

LOT 43 Jersey

JX MM Blizzard Lizzy 23987 (6)

3269043996 BBR 100 JH1F
 Born 6/10/23 ID Eartag 23987
 12/23 PTA +190GJPI +1.1T +787CM\$
 +1384M -.04% +57F +.01% +54P
 +6.7PL -.6DPR +16.9GJUI +111CFP
 A1/A2

**Top 200 JPI Female!*

Misty Meadow Dairy

2614 1st St
 Tillamook, OR 97141
 Matt Hogan 503-812-8990

Valsigna Pine Blizzard

3126987947 12/23 PTA +159GJPI
 +1.1T +973M +59F +49P +619CM\$
 +5.0PL -1.0DPR +18.4GJUI
 Pine X VG-85% Steve

JX MM Alta Saban Lizzy 17334 (5)

3245152089 12/23 PTA +151GJPI
 +1.0T +1778M +50F +639CM\$ +4.9PL
 1-07 230 13500 4.9 657 3.3 445 RIP
 Sire: JX Spring Creek Marlo Stoney (3)-ET

2nd Dam:

JX MM Got Maid 3246 (5)

VG-82%

1-08 305 16880 4.8 812 4.0 670
 2-10 274 19310 4.8 924 4.1 800
 3-09 305 23470 5.3 1243 4.1 963
 4-09 266 22290 6.1 1352 3.9 874

3rd Dam:

JX MM Gsp 21235 (4)

2-10 305 23520 5.0 1166 3.8 901
 4-10 305 24580 4.8 1185 3.9 950

4th Dam:

JX MM Vernon 17850 (4)

VG-80%

1-05 305 17340 4.3 752 3.6 627



JX Legacy Seismicp 37389 (5)-P-ET
(Dam of Lot 44 IVF session)

LOT 44 Jersey IVF Session

**Buyer is purchasing rights to control the next IVF session(s). Buyer is guaranteed IVF sessions until a minimum of 8 #1 or #2 IVF embryos are produced. Embryo grades are determined at the time of transfer if fresh embryos or at time of freezing if freezing is requested by buyer. Buyer keeps all resulting embryos from these controlled IVF sessions. Buyer is responsible for all costs of the aspiration and mating sire decisions.*

Dam of IVF Session:

JX Legacy Seismicp 37389 (5)-P-ET

3270377699 BBR 100 JH1F
Born 7/10/23 ID Eartag 37389
Preliminary genomics +201GJPI
+1.3T +759CMS\$ +1343M +74F +48P
+5.5PL +.1DPR +20.8GJUI 2.86SCS
+122CFP
A2/A2 BB

#11 JPI Polled Female of the Breed

Legacy Ranch
PO Box 1149
Tipton, CA 93272

Josh Fernandes 559-730-6015

Ahlem Dimitri Seismic-PP-ET

3213754079 12/23 PTA +172GJPI
+1.6T +496M +62F +28P +727CMS\$
+6.6PL -.5DPR +21.6GJUI 2.79SCS
Dimitri X VG-82% Skyler

JX Legacy Tenpenny 32399 (4)-ET

3242599184 12/23 PTA +153GJPI
+1.0T +1911M +67F +662CMS\$ +3.2PL
-Died at calving
Sire: Vierra Tenpenny-ET

2nd Dam:

JX Legacy Chief 26534 (3)

3rd Dam:

JX Legacy Listowel 19848 (2)
VG-88%

2-00 305 21960 4.6 1001 3.7 807
3-02 298 21290 4.8 1024 3.7 784
4-02 295 22730 5.1 1150 3.7 848
5-01 305 21340 4.9 1041 3.7 800



Goff Pharoah Circus Act-ET

7-04 305 27290 3.5 1216 3.2 862
 (3rd Dam of Lot 45 donors)

**LOT 45 Jersey
 IVF Session Pair**

*Includes both donors below

*All IVF terms are the same as Lot 44
 except buyer now receives a minimum
 of 12-#1 or #2 embryos.

Full sister Dams of IVF Sessions:

JX Dupat Thrasher 23628 (5)-ET

2-04 VG-80% 3223510204 BBR 100
 Born 12/3/20 ID Eartag 23628
 12/23 PTA +201GJPI +.9T +623CMS\$
 +1521M +42F +51P +5.2PL +3.9DPR
 +17.3GJUI 2.97SCS +93CFP
 A2/A2 BB

1-10 295 21170 5.2 1110 3.7 791
 2-10 123 8440 4.5 380 3.8 318 RIP

AND

JX Dupat Thrasher 23609 (5)-ET

2-04 VG-82% 3223510185 BBR 100
 Born 11/30/20 ID Eartag 23609
 12/23 PTA +197GJPI +.7T +684CMS\$
 +1551M +44F +59P +5.7PL +3.3DPR
 +12.1GJUI 2.96SCS +103CFP
 A2/A2 BB

1-11 294 20970 4.9 1018 3.8 788
 2-11 100 6610 4.6 303 3.9 258 RIP

*2 of the top 6 females in the breed for
 DPR in the top 500 JPI list

Wickstrom Jersey Farms Inc.

5638 Columbus Ave
 Hilmar, CA 95324

Brent Wickstrom 209-495-7398

JX Cdf Jls Pilgrim Thrasher (6)-ET

3006436075 12/23 PTA +212GJPI
 +.6T +1768M +74F +69P +789CMS\$
 +4.8PL +2.6DPR +6.8GJUI 2.95SCS
 Pilgrim X VG-84% Viceroy

JX Primus Dancer Carnival 687 (4)-ET

3-04 VG-86% 3242599184
 12/23 PTA +142GJPI +1.3T +1385M +9F
 +34P +419CMS\$ +5.2PL +2.8DPR
 1-09 305 21600 4.8 1036 3.7 804
 2-10 294 24060 4.8 1134 3.7 888
 3-09 290 18550 5.4 996 4.0 743
 Sire: JX Oak Lane Avon Dancer (3)-ET

2nd Dam:
 River Valley Lemonhead Carnival-ET

3rd Dam: (Pictured above)
 Goff Pharoah Circus Act-ET
 EX-90%

6-03 305 26170 4.1 1079 3.4 893
 7-04 305 27290 3.5 1216 3.2 862
 *Multiple active AI sons

4th Dam:
 Goff Valentino 9595
 VG-84%
 1-11 305 14110 4.9 687 3.5 500

5th Dam:
 Goff Action Charlotte EX-90%
 2-09 305 16590 4.3 708 3.5 580

6th Dam:
 Family Hill Connection Charlotte
 VG-86%
 2-01 261 10580 5.0 529 3.4 365

Full sister:
 Family Hill Connection Chilli-ET
 EX-91%
 3-04 365 27470 7.2 1821 4.0 1068
 *Nom. All-American Sr 2yr-old 2007

7th Dam:
 Pleasant Nook F Prize Circus
 EX-97%
 4-06 305 22000 4.9 1087 3.6 799
 *Grand Champion All-Am Jersey Show
 2003 & 2006
 *Res. Grand Champion All-Am Jersey
 Show 2005
 *Grand Champion West Nat'l Jersey
 Show 2003, 2005 & 2006

8th Dam:
 Family Hill Brook Citrus
 EX-91%
 7-06 305 15730 4.8 731 4.0 614



JX Hilmar Quentin 15433 (6)
(She sells as Lot 46)

LOT 46 Jersey
JX Hilmar Quentin 15433 (6)

3271713959 BBR 100
Born 5/16/23 ID Eartag 15433
12/23 PTA +173GJPI +1.8T +838CMS\$
+1281M +.07% +78F +.02% +52P
+6.1PL -2.9DPR +19.5GJUI +130CFP

Hilmar Jerseys
23546 American Ave
Hilmar, CA 95324
Mark Ahlem 209-495-9221

JX Sexing Gltry Quentin (5)-ET
3213134227 12/23 PTA +145GJPI
+1.2T +1380M +.03% +73F +52P
+758CMS\$ +5.1PL -1.7DPR +13.6GJUI
Gallantry X Jiggy

Red Top Chief 27075
3221319779 12/23 PTA +139GJPI
+1.4T +1128M +68F +671CMS\$ +4.3PL
Sire: JX River Valley Chief (6)-ET

2nd Dam:
JX Red Top Chili 38730 (6)
D-79%
2-09 272 20070 5.5 1106 4.0 795

3rd Dam:
JX Red Top Bingo 31071 (5)
VG-84%
1-10 305 21570 4.8 1030 3.7 788
2-10 305 22200 4.3 945 3.6 795
4-00 305 27500 4.1 1132 3.6 989
5-00 305 28750 4.8 1366 3.6 1044

4th Dam:
JX Red Top Golda 24129 (4)
VG-80%
1-09 305 20520 4.8 985 3.5 722
2-09 299 20040 4.3 852 3.9 774



JX Dupat Viceroy 18919 (5) VG-85%

4-02 305 28040 5.5 1533 3.7 1048
(2nd Dam of Lot 47)

Dupat Monster 27131-P-ET

(She sells as Lot 47)

LOT 47 Jersey
Dupat Monster 27131-P-ET

3253604762 BBR 100 JH1F
Born 3/9/23 ID Eartag 27131
12/23 PTA +188GJPI +.5T +802CMS
+1322M +.02% +69F +.06% +61P
+5.3PL +1.3DPR +5.1GJUI +130CFP
A2/A2 AB

**Top 50 JPI polled female with strong
+1.3 DPR*

Wickstrom Jersey Farms Inc.

5638 Columbus Ave
Hilmar, CA 95324
Brent Wickstrom 209-495-7398

Four J Monster (6)-P-ET

3209703049 12/23 PTA +184GJPI
+.6T +1048M +.14% +83F +56P
+743CMS +3.6PL +.7DPR +5.3GJUI
Thrasher X VG-82% Listowel

JX Dupat Goals 24946 (6)-P-ET

2-00 VG-82% 3239173058
12/23 PTA +170GJPI +1.2T +1073M
+38F +47P +742CMS +7.5PL +1.0DPR
1-09 211 14120 4.7 636 3.8 536 RIP
Sire: JX Jer-Z-Boys SSI Goals (5)-P-ET

2nd Dam: (Pictured above)
JX Dupat Viceroy 18919 (5)

VG-85%
2-03 291 19900 4.6 913 3.7 737
3-03 292 24570 5.1 1258 3.9 955
4-02 305 28040 5.5 1533 3.7 1048

3rd Dam:
JX Dupat Leonel 15231 (4)

EX-90%
6-01 305 29310 4.5 1333 3.7 1083
7-03 305 26160 5.2 1354 3.7 962

4th Dam:
Dupat Score 2616
VG-80%

1-10 287 17930 5.6 997 3.5 623

5th Dam:
Dupat Merchant 8175
VG-85%

4-09 305 28250 3.7 1057 3.6 1008



JX Vierra Mystique (6)-ET
(She sells as Lot 48)

LOT 48 Jersey

JX Vierra Mystique (6)-ET

3275002915 BBR 100 JH1F
Born 8/21/23 ID Eartag 37810
12/23 PTA +168GJPI +1.8T +774CMS\$
+1229M +.20% +104F +.06% +58P
+3.1PL -1.7DPR +14.9GJUI +162CFP
A2/A2 AB

**Top 10 CFP*

Vierra Dairy Farms & Semex Alliance

23160 Williams Ave
Hilmar, CA 95324
209-668-0343

JX Vierra Ludacris (5)-ET

3218042662 12/23 PTA +153GJPI
+1.3T +1266M +.19% +103F
+61P +748CMS\$ +3.3PL +17.4GJUI
Gallantry X VG-84% Skyler

Vierra Marigold-ET

3244647065 12/23 PTA +183GJPI
+1.7T +1539M +94F +700CMS\$ +2.8PL
Sire: River Valley Heritage (6)-ET

2nd Dam:

Vierra Meeko-ET
VG-80%
2-01 305 25920 5.1 1327 3.7 968

3rd Dam:

Cal-Mart Viceroy Macy 266
VG-85%
3-06 305 20090 5.2 1051 3.9 788

4th Dam:

JX Cal-Mart Pharo Magy 8970 (6)
VG-84%
2-09 283 19050 5.3 1010 4.2 791

5th Dam:

JX Cal-Mart White Manra 7909 (5)
VG-83%
4-05 290 23020 5.1 1170 3.7 844

6th Dam:

Cal-Mart Perform Miekko 6752
VG-80%
2-09 275 17960 5.4 976 3.5 636

7th Dam:

Cal-Mart Renegade Maria 5548
VG-86%
2-07 305 18100 5.8 1052 4.2 754

8th Dam:

Cal-Mart Impuls Masani 9516
VG-84%
2-11 292 22660 6.0 1352 4.0 912

9th Dam:

Cal-Mart Bill Modesta 8142
VG-87%
2-09 279 19990 5.1 1021 3.4 686



DP Alexis Mckenna 1983-ET EX-90%

3-08 305 24300 6.0 1452 3.6 864
(5th Dam of Lot 49)



DP Louie Myalean 853 EX-90%
(6th Dam of Lot 49)



JX Vierra Big Mama (6)-ET
(She sells as Lot 49)

LOT 49 Jersey

JX Vierra Big Mama (6)-ET

3275002941 BBR 100 JH1F
Born 8/29/23 ID Eartag 37836
12/23 PTA +168GJPI +1.5T +745CMS\$
+1140M +.17% +94F +.07% +57P
+4.1PL -2.5DPR +17.4GJUI +151CFP
A1/A2 BB

**Top 25 Fat*

Vierra Dairy Farms & Semex Alliance

23160 Williams Ave
Hilmar, CA 95324
209-668-0343

JX Vierra Ludacris (5)-ET

3218042662 12/23 PTA +153GJPI
+1.3T +1266M +.19% +103F
+61P +748CMS\$ +3.3PL +17.4GJUI
Gallantry X VG-84% Skyler

JX Vierra Bonnie (6)-ET

3250242370 12/23 PTA +161GJPI
+1.7T +1367M +60F +665CMS\$ +4.7PL
Sire: Peak Razor Sharp-ET

2nd Dam:

JX Vierra Breha (5)-ET
VG-86%

1-11 305 22370 4.9 1105 3.9 874

3rd Dam:

JX Vierra Barriss (4)-ET
VG-88%

3-11 305 27850 5.4 1501 3.8 1501

4th Dam:

SHJ Listowel Mackenzie-ET
EX-90%

2-09 296 25610 4.3 1097 3.4 883

5th Dam: (Pictured above)

DP Axis Mckenna 1983-ET
EX-90%

3-08 305 24300 6.0 1452 3.6 864

6th Dam: (Pictured above)

DP Louie Myalean 853
EX-90%

2-03 305 16560 5.1 841 3.6 604

7th Dam:

DP Mecca Myrtlelean 9249
EX-90%

5-09 305 20160 5.4 1087 3.6 723



Sunset Canyon Lemvig Maid 4-ET EX-93%

5-02 365 30508 7.0 2150 4.3 1302
(9th Dam of Lot 50 & 51)

LOT 50 Jersey IVF Session

**Buyer is purchasing rights to control the next IVF session(s). Buyer is guaranteed IVF sessions until a minimum of 8 #1 or #2 IVF embryos are produced. Embryo grades are determined at the time of transfer if fresh embryos or at time of freezing if freezing is requested by buyer. Buyer keeps all resulting embryos from these controlled IVF sessions. Buyer is responsible for all costs of the aspiration and mating sire decisions.*

Dam of IVF Session:

JX Vierra Lala (6)-ET

3250474815 BBR 100 JH1F
Born 11/11/22 ID Eartag 36498
12/23 PTA +176GJPI +1.4T +820CMS
+1235M +.06% +74F +.01% +47P
+6.1PL -.7DPR +16.9GJUI +121CFP
A2/A2 BB

***Top 200 CMS**

IVF History:

Pooled- 3x averaging 11 oocytes

Individual IVF- 3x averaging 20 oocytes and 8 embryos

Vierra Dairy Farms & Semex Alliance

23160 Williams Ave
Hilmar, CA 95324
209-668-0343

JX Progenesis Monarch (5)-ET

32218042551 12/23 PTA +173GJPI
+1.5T +1154M +.02% +46F +56P
+712CMS +5.5PL +17.5GJUI 2.86SCS
Sinatra X EX-90% Chief

Vierra Lamb-ET

2-05 VG-87% 3224439266
12/23 PTA +142GJPI +2.0T +1506M
+101F +56P +718CMS +2.7PL
Sire: JX River Valley Chief (6)-ET

3rd Dam:

JX Vierra Ladygaga (6)-DET
VG-84%
2-11 305 20260 5.7 1157 4.0 807

4th Dam:

KX Oak Lane Eusebid Erica (5)-ET
VG-87%
2-03 305 21720 5.1 1104 3.9 840

5th Dam:

Oaklane Chisel Della 2130-ET
VG-85%
3-01 305 21340 5.5 1168 3.9 824

6th Dam:

Sunset Canyon Dzzler V Maid 2348
VG-87%
2-11 305 24380 6.4 1566 4.0 983

7th Dam:

Sunset Canyon Valen I Maid 118-ET
VG-85%
1-09 305 16700 5.1 860 3.7 612

8th Dam:

Sunset Canyon Impuls L Maid 2-ET
VG-87%
1-08 365 20468 5.7 1169 3.8 804

9th Dam: (Pictured above)

Sunset Canyon Lemvig Maid 4-ET
EX-93%
5-02 365 30508 7.0 2150 4.3 1302

10th Dam:

Tenn Haug E Maid
EX-93%
6-00 365 26014 7.0 1820 4.3 1107



Sunset Canyon Lemvig Maid 4-ET EX-93%

5-02 365 30508 7.0 2150 4.3 1302

(9th Dam of Lot 50 & 51)

LOT 51 Jersey IVF Session

**Buyer is purchasing rights to control the next IVF session(s). Buyer is guaranteed IVF sessions until a minimum of 8 #1 or #2 IVF embryos are produced. Embryo grades are determined at the time of transfer if fresh embryos or at time of freezing if freezing is requested by buyer. Buyer keeps all resulting embryos from these controlled IVF sessions. Buyer is responsible for all costs of the aspiration and mating sire decisions.*

Dam of IVF Session:

Vierra Louise Nash-ET

3250475155 BBR 100 JH1F
Born 1/7/23 ID Eartag 36838
12/23 PTA +165GJPI +1.1T +809CMS\$
+1089M +.14% +85F +.04% +49P
+5.5PL -1.9DPR +14.9GJUI +134CFP
A2/A2 AB

***Top 250 CMS**

IVF History:

Pooled- 2x averaging 15 oocytes

Individual IVF- 16 oocytes and 13 embryos

Vierra Dairy Farms & Semex Alliance

23160 Williams Ave
Hilmar, CA 95324
209-668-0343

Vierra Bonjovi-ET

3218042514 12/23 PTA +128GJPI
+.5T +799M +.13% +68F +.09% +49P
+592CMS\$ +2.8PL+12.2GJUI 3.12SCS
Sinatra X EX-90% Chief

Vierra Lamb-ET

2-05 VG-87% 3224439266
12/23 PTA +142GJPI +2.0T +1506M
+101F +56P +718CMS\$ +2.7PL
Sire: JX River Valley Chief (6)-ET

3rd Dam:

JX Vierra Ladygaga (6)-DET
VG-84%
2-11 305 20260 5.7 1157 4.0 807

4th Dam:

KX Oak Lane Eusebid Erica (5)-ET
VG-87%
2-03 305 21720 5.1 1104 3.9 840

5th Dam:

Oaklane Chisel Della 2130-ET
VG-85%
3-01 305 21340 5.5 1168 3.9 824

6th Dam:

Sunset Canyon Dzzler V Maid 2348
VG-87%
2-11 305 24380 6.4 1566 4.0 983

7th Dam:

Sunset Canyon Valen I Maid 118-ET
VG-85%
1-09 305 16700 5.1 860 3.7 612

8th Dam:

Sunset Canyon Impuls L Maid 2-ET
VG-87%
1-08 365 20468 5.7 1169 3.8 804

9th Dam: (Pictured above)

Sunset Canyon Lemvig Maid 4-ET
EX-93%
5-02 365 30508 7.0 2150 4.3 1302

10th Dam:

Tenn Haug E Maid
EX-93%
6-00 365 26014 7.0 1820 4.3 1107



Rachelles Viceroy Louise VG-88%

4-05 305 22230 4.5 994 3.9 874

(3rd Dam of Lot 52 & 54)

LOT 52 Jersey IVF Session

**Buyer is purchasing rights to control the next IVF session(s). Buyer is guaranteed IVF sessions until a minimum of 8 #1 or #2 IVF embryos are produced. Embryo grades are determined at the time of transfer if fresh embryos or at time of freezing if freezing is requested by buyer. Buyer keeps all resulting embryos from these controlled IVF sessions. Buyer is responsible for all costs of the aspiration and mating sire decisions.*

Dam of IVF Session:

JX Vierra Mertle (6)-ET

3269393702 BBR 100 JH1F
Born 2/14/23 ID Eartag 37002
12/23 PTA +167GJPI +1.2T +813CMS\$
+603M +.15% +61F +.08% +39P
+7.4PL -.3DPR +17.7GJUI +100CFP
A2/A2 BB

***Top 225 CMS**

IVF History:

Pooled- 2x averaging 16.5 oocytes

Vierra Dairy Farms & Semex Alliance

23160 Williams Ave
Hilmar, CA 95324
209-668-0343

JX Vierra ZZTop (5)

3218042550 12/23 PTA +133GJPI
+1.3T +404M +.21% +65F +.08% +33P
+748CMS\$ +5.7PL +15.5GJUI 2.92SCS
Clapton X EX-90% Messi

Vierra Mittens-ET

2-03 VG-81% 3224439619
12/23 PTA +125GJPI +2.0T +1027M
+51F +45P +569CMS\$ +4.7PL
Sire: Vierra Johnnycash-P-ET

2nd Dam:

**Progenesis Madison-ET
EX-90%**

2-02 287 19610 4.9 962 3.7 723
3-01 305 23890 4.7 1126 3.6 857

**3rd Dam: (Pictured above)
Rachelles Viceroy Louise
VG-88%**

2-03 305 22070 3.8 839 3.7 823
3-04 305 19030 4.1 771 3.7 710
4-05 305 22230 4.5 994 3.9 874

LOT 53 Jersey IVF Session

**Buyer is purchasing rights to control the next IVF session(s). Buyer is guaranteed IVF sessions until a minimum of 8 #1 or #2 IVF embryos are produced. Embryo grades are determined at the time of transfer if fresh embryos or at time of freezing if freezing is requested by buyer. Buyer keeps all resulting embryos from these controlled IVF sessions. Buyer is responsible for all costs of the aspiration and mating sire decisions.*

Dam of IVF Session:

Vierra Jasmine-ET

2-02 VG-85%

3239581181 BBR 100 JH1F
Born 8/12/21 ID Eartag 33757
12/23 PTA +167GJPI +1.9T +694CMS\$ +877M +.16% +79F +.11% +57P +3.3PL -1.7DPR +19.0GJUI +136CFP

**18 calves sired by 8 different bulls range from 125 to 181 JPI!*

**Dam of Vierra Jade and Jesse, both top 300 CMS\$*

Vierra Dairy Farms & Semex Alliance

23160 Williams Ave
Hilmar, CA 95324
209-668-0343

Kash-In Sugar Daddy-ET

3149286929 12/23 PTA +162GJPI +1.2T +865M +.20% +87F +.11% +57P +662CMS\$ +3.3PL +10.3GJUI 2.89SCS Jiggy X VG-80% Chrome

JX Lucky Hill Wildflower (6)-ET

5-03 EX-90% 3142177164
12/23 PTA +103GJPI +1.6T +601M +41F +40P +544CMS\$ +2.8PL
Sire: JX Ahlem Harris Baltazar (5)-ET

2nd Dam:

Lucky Hill Ballistic Winnie-ET VG-85%

4-05 305 18910 5.4 1028 4.0 758
5-05 305 18850 5.6 1060 4.1 773
6-09 270 19280 5.5 1054 3.9 743
7-08 305 18090 5.7 1037 4.1 738

3rd Dam:

Lucky Hill Joker Wanorita VG-87%

2-09 305 22080 4.8 1063 3.6 794
4-05 305 22880 5.0 1134 3.6 820
5-10 285 20840 4.9 1018 3.6 743
6-10 285 23560 4.7 1118 3.7 862

4th Dam:

Lucky Seven Summit Wine VG-86%

1-09 305 16910 5.0 853 3.6 604

5th Dam:

Lucky Seven Max Whiskey VG-85%

2-06 299 16430 4.9 797 3.6 589

LOT 54 Jersey IVF Session

**Buyer is purchasing rights to control the next IVF session(s). Buyer is guaranteed IVF sessions until a minimum of 8 #1 or #2 IVF embryos are produced. Embryo grades are determined at the time of transfer if fresh embryos or at time of freezing if freezing is requested by buyer. Buyer keeps all resulting embryos from these controlled IVF sessions. Buyer is responsible for all costs of the aspiration and mating sire decisions.*

Dam of IVF Session:

Vierra Miho-ET

3250474970 BBR 100 JH1F
Born 12/8/22 ID Eartag 36653
12/23 PTA +162GJPI +1.3T +801CMS\$ +1522M -.06% +61F +.02% +60P +6.1PL -1.7DPR +14.3GJUI +121CFP A2/A2 BB

***Top 300 CMS\$**

Vierra Dairy Farms & Semex Alliance

23160 Williams Ave
Hilmar, CA 95324
209-668-0343

Vierra BonJovi-ET

3218042514 12/23 PTA +128GJPI +.5T +799M +.13% +68F +.09% +49P +592CMS\$ +2.8PL +12.2GJUI 3.12SCS Loot X VG-84%

Progenesis Merida-ET

2-06 D-77% 3224439095
12/23 PTA +150GJPI +1.4T +1410M +43F +55P +732CMS\$ +6.6PL
Sire: JX Forest Geln Got Maid Daniel (6)-ET

2nd Dam:

Progenesis Madison-ET EX-90%

2-02 287 19610 4.9 962 3.7 723
3-01 305 23890 4.7 1126 3.6 857

3rd Dam: (Pictured w. Lot 52)

Rachelles Viceroy Louise VG-88%

2-03 305 22070 3.8 839 3.7 823
3-04 305 19030 4.1 771 3.7 710
4-05 305 22230 4.5 994 3.9 874

IVF History:

Pooled- 3x averaging 8 oocytes

Sale Consignor Index

Budjon Farms & Heartland Dairy	31
Budjon Farms, Vail & Genosource	29
Budjon, Vail & Heartland Dairy	33
Budjon, Vail, Heartland & Genosource	32
Cranehill Genetics	3
Fit Genetics	28
Genosource	30,35
Hale, Jason	27
Hembury & Y-Run	8,9,15,38,39
Hembury Farms, LLC	19
Hilmar Jerseys	46
Hoff, Matthew	25
Johnson & Vierhout	21
Kash-In Jerseys	42
Kenyon-Hill Farm	4,10
Larson Acres, Inc.	6
Legacy Ranch	44
Mashek, Tanner	40
Misty Meadow Dairy	43
NDIRA, Inc.	34
Penn England LLC	7,24
Quesnel, Kylie	41
Ramsier's Willow Spring Farm LLC	16
Silveira Dairy	22
Synergy Farm LLC	20,23
Terra Linda Dairy	2,5,14,18,36,37
Trifecta Genetics	12
Van Haitsma, Tim & Tammy	26
Vanden Berge, Curtis Ryan	11
Vierra Dairy	13,17
Vierra Dairy & Semex Alliance	48-54
Wickstrom Jersey Farms Inc.	45,47
Winstar Genetics LLC	1

LOT	COMME	MM	DD	YY	REGNUM	NAME	NMS	CM\$	GTPI	GLPI	DWPS	MILK	%F	FAT	%P	PRO	CFP	F.EFF	F.SAV	LIV	PL	SCS	DPR	HCR	CCR	FI	SCE	PTAT	FLC	JDC	HAP	HMW	BC	KC
1	SELL	10	20	2023	003276319995	WINSTAR OLIVER 9900-ET	1251	1264	3212	3477	1418	0.30	142	0.05	58	200	350	261	0.2	6.0	2.78	0.3	0.6	1.7	0.8	1.8	1.66	0.57	1.86	F	A1A2	BB		
2	SELL	11	16	2023	003274909552	TERRA-LINDA TMBRNE 12374-ET	1229	1242	3234	3447	1346	1811	0.15	114	0.05	71	185	321	182	2.2	6.4	2.80	0.8	1.7	1.4	1.2	1.5	1.70	1.24	2.20	F	A1A2	AB	
3	SELL	9	15	2023	003272406155	CRANEHILL HIKE 22013-ET	1184	1203	3196	3721	1604	0.22	126	0.10	79	205	356	211	-0.3	4.2	2.91	-0.7	2.7	1.8	0.4	2.0	1.69	0.17	2.22	F	A2A2	AB		
4	SELL	12	1	2023	003273775649	7260	1027	1048	3204	3865	1174	0.29	131	0.10	67	198	294	-232	-0.1	4.4	2.82	-1.4	3.1	0.7	-0.4	2.3	2.90	1.15	2.57	0	A1A2	AB		
5	IVF	11	11	2023	003274909549	TERRA-LINDA HIKE 12371-ET	1319	1340	3270	3684	1445	1264	0.30	136	0.08	64	200	354	282	0.7	6.8	2.65	-0.3	2.1	2.4	0.7	1.8	1.59	0.54	1.97	C	A2A2	AA	
6	IVF	7	24	2023	003251717252	LARS-ACRES ELVIN ANDI-ET	1314	1345	3133	3674	1586	904	0.36	139	0.13	65	204	363	309	1.7	6.8	2.56	-1.0	1.5	0.3	-0.4	1.7	0.62	-0.39	0.47	F	A1A2	AB	
7	IVF	5	10	2023	003271737239	PENN-ENGLAND CANDY 20508-ET	1094	1118	3230	3749	1120	991	0.29	123	0.12	66	189	294	-110	1.5	5.5	2.79	-0.4	2.7	1.7	0.4	2.3	2.62	1.66	2.00	0	A1A2	AB	
8	IVF	9	15	2023	003268745263	CHERRY-ACRES 544 S 6663-ET	1274	1302	3212	3844	1439	1164	0.27	124	0.12	70	194	328	124	3.3	7.7	2.62	-0.1	1.5	2.0	0.5	2.5	1.25	0.44	1.43	0	A1A2	AA	
9	IVF	9	22	2023	003268745276	CHERRY-ACRES 544 S 6676-ET	1286	1309	3177	3835	1530	1140	0.25	116	0.09	63	179	300	98	5.1	8.9	2.64	1.3	1.9	3.5	1.6	2.2	0.72	0.13	1.03	0	A1A1	AA	
10	IVF	7	14	2023	003267801948	KENYON-HILL HARMINIUS OUI-ET	1106	1122	3219	3810	1579	0.23	129	0.07	69	198	314	-64	0.7	4.9	2.83	-1.0	2.5	0.7	-0.1	2.2	2.70	0.36	2.69	0	A1A1	AB		
11	IVF	7	14	2023	003257461532	V-B LIONEL MS GREEN 8371	1278	1291	3137	3442	2215	0.22	153	0.05	84	237	410	238	0.3	4.4	2.85	-4.1	2.1	-1.6	-2.4	1.9	0.76	-0.16	1.04	0	A2A2	AA		
12	IVF	8	21	2023	003249919939	WELCOME-SHEEPSTER OPAL-ET	1243	1257	3183	3646	1384	1775	0.25	142	0.09	81	223	380	169	2.0	4.6	3.05	-1.3	0.3	0.0	-0.7	2.3	1.06	0.70	1.37	F	A2A2	AA	
13	IVF	4	28	2023	003243697059	REGAN-DANHOF HIKE 3543-ET	1256	1271	3195	3702	1741	0.24	139	0.06	72	211	378	334	0.0	4.8	2.80	-2.3	2.2	-1.2	-1.0	2.1	1.66	0.79	1.59	C	A2A2	AA		
14	IVF	11	18	2023	003274909555	TERRA-LINDA TAMBOR 12377-ET	1201	1212	3185	3435	1325	1978	0.08	101	0.04	74	175	310	217	1.4	6.4	2.82	1.1	3.0	3.0	1.8	1.5	1.54	0.59	1.91	C	A2A2	BB	
15	SELL	9	17	2023	003268745271	CHERRY-ACRES 544 S 6671-ET	1168	1188	3202	3823	1283	1359	0.18	106	0.07	63	169	274	-40	2.4	8.0	2.66	1.0	1.5	3.1	1.4	2.2	1.95	0.84	2.17	0	A1A2	AA	
16	SELL	11	14	2023	003265892341	MAIR 600 SHEEPSTER 961-ET	1202	1224	3163	3605	1100	1564	0.27	140	0.13	87	227	383	129	-0.2	4.0	3.01	-1.9	1.8	0.6	-0.7	2.3	1.27	0.09	1.17	0	A1A2	AB	
17	SELL	12	22	2023	003250347250	VIERRA 73160	1211	1226	3123	3574	1510	0.22	124	0.07	67	191	350	374	0.4	5.5	2.88	-0.9	2.1	0.9	-0.1	1.6	1.58	0.44	1.65	3	A1A2	BB		
18	SELL	7	7	2023	003271422420	TERRA-LINDA PWRSTR 12221-ET	1192	1213	3128	3548	1388	1423	0.16	102	0.08	67	169	300	222	1.5	7.3	2.63	0.0	2.7	2.6	1.1	1.8	1.28	0.63	1.39	F	A1A2	AB	
19	SELL	10	25	2023	003254468343	CHERRY-ACRES 993 S 7233-ET	1198	1220	3126	3760	1046	1150	0.32	137	0.10	65	202	346	181	2.1	6.0	2.76	-2.2	1.4	-0.1	-1.1	2.5	1.36	0.82	1.40	0	A2A2	AB	
20	SELL	10	11	2023	003272891925	SYNERGY J SHEEP OKSANA-ET	1060	1080	3110	3859	893	0.29	119	0.12	62	181	291	-13	1.7	5.1	2.97	-0.4	2.7	0.8	0.4	2.2	2.11	0.60	2.06	0	A2A2	AB		
21	SELL	3	8	2023	003263331503	SDG-PH 7857 KAHN 7713-ET	1197	1216	3120	3722	1317	0.22	116	0.07	62	178	305	152	1.8	7.0	2.71	1.3	3.8	4.2	2.1	2.0	0.89	-0.50	1.13	0	A1A2	BB		
22	SELL	7	23	2023	003267436199	SILVER-ELITE KAHN 30906-ET	1114	1129	3110	3741	1508	0.16	105	0.07	68	173	301	179	0.6	6.1	2.85	-0.1	3.7	2.9	0.9	2.5	1.67	0.40	2.05	0	A2A2	BB		
23	SELL	8	9	2023	003272891877	SYNERGY J OREGANO-ET	704	715	2905	3456	1346	0.06	69	0.04	54	123	182	-180	-1.0	3.7	2.83	-1.0	2.2	0.4	-0.2	2.6	3.29	1.16	2.86	0	A2A2	BB		
24	IVF	3	24	2023	003271737153	PENN-ENGLAND CANDY 20422	1007	1017	3000	3447	1253	0.18	102	0.04	52	154	263	125	1.1	6.1	2.85	0.2	2.7	2.6	0.7	2.3	1.88	0.68	1.76	0	A2A2	BB		
25	IVF	5	30	2023	003269046049	COLDSPRINGS CIRRUS 14074-ET	840	857	2891	3432	509	0.23	85	0.09	42	127	204	-4	0.2	5.4	2.89	0.1	0.9	1.3	0.4	1.4	1.90	1.11	2.21	PP/RC	0	A2A2	BB	
26	IVF	7	20	2023	003274968654	SCENERY-VIEW CHARO-RED-ET	715	730	2866	3060	1384	0.03	63	0.06	62	125	191	-140	-0.8	4.3	2.82	-1.5	0.2	-1.4	-1.1	2.6	3.10	1.29	2.42	0	A2A2	BB		
27	IVF	8	12	2023	003269677806	MI-MI REDLEA CHERRY-RED-ET	915	925	2941	3391	1883	0.09	99	0.05	72	171	289	88	-1.5	3.6	2.94	-2.2	0.1	-1.9	-1.4	2.2	1.99	0.87	1.77	0	A1A2	BB		
28	IVF	7	13	2022	003252652930	GATOR SLICK MARYELLEN	883	895	2803	3295	1109	902	0.24	104	0.05	42	146	220	-136	3.2	5.0	2.82	2.9	2.9	5.1	3.3	2.1	-0.71	-0.44	-0.59	0	A2A2	AB	
29	SELL	12	7	2023	003269892529	SHAYLAS DEICHE-P-RED-ET	450	456	2521	3050	717	0.07	48	0.02	27	75	114	-71	0.8	3.3	2.86	-2.0	-0.1	-2.2	-1.6	2.7	2.42	1.32	1.84	PC	F	A1A2	BB	
30	SELL-CH	9	1	2023	003249968984	GENOSOURCE HIDE OUT-ET	418	424	2601	3075	1164	0.00	46	0.02	41	87	130	-123	-3.0	2.1	2.8	-3.2	0.7	-2.6	-2.3	2.4	3.53	1.56	2.64	0	A1A1	BB		
30	SELL-CH	9	2	2023	003249968986	GENOSOURCE HIGH COTTON-ET	222	221	2395	3016	1082	-0.05	26	-0.01	31	57	83	-105	-3.7	0.8	3.00	-3.4	0.6	-2.8	-2.8	2.2	3.53	1.13	2.71	0	A1A2	BB		
31	SELL	9	18	2023	003267547770	BUDJON-MB DRPBX EXTREME-ET	367	374	2580	2990	515	0.03	28	0.02	21	49	70	-89	-1.3	2.9	2.83	-0.2	0.0	-0.3	-0.4	2.3	3.32	2.02	3.17	F	A2A2	AB		
32	SELL	9	2	2023	003267547751	LADY'S HANIKO LARISSA-ET	143	158	2378	2964	-473	0.16	27	0.08	8	35	22	-303	-2.3	1.5	2.88	-2.6	0.5	-2.5	-2.2	2.5	3.50	1.27	3.11	F	A1A1	AE		
33	SELL	9	12	2023	003267547778	LADY'S HANO LUCKY ONE-ET	96	108	2382	2839	-641	0.18	26	0.08	2	28	14	-270	-2.4	0.4	3.02	0.5	0.5	0.4	0.3	2.6	3.32	1.30	3.10	F	A1A2	AB		
34	SELL	11	3	2023	003267547797	CAL-DENIER-I Z DRAGNADY-ET	833	844	2972	3486	1504	0.12	94	0.06	64	158	249	-79	-0.7	3.4	2.99	-2.4	0.6	-1.7	-1.7	2.4	3.05	1.43	2.36	F	A2A2	AB		
35	SELL	9	3	2023	003269891220	GENOSOURCE HOOPLA 77545-ET	516	514	2674	3277	1385	0.01	56	-0.01	39	95	154	-8	-2.0	2.7	3.01	-1.4	1.0	-0.4	-0.9	2.7	3.52	1.13	2.74	F	A2A2	BB		
36	GROUP					SANTOS GROUP 1	1091	1112	3051	3578	1199	1082	0.23	108	0.08	57	165	285	164	1.7	6.1	2.67	-0.3	2.1	1.3	0.4	2.3	1.32	0.47	1.53				
37	GROUP					SANTOS GROUP 2	1079	1094	3051	3641	1133	1412	0.19	108	0.06	62	171	295	171	1.0	5.5	2.80	-0.9	2.6	0.8	0.2	2.1	1.70	0.52	1.50				
38	GROUP					HEMBURY GROUP 1 (A2A2)	1070	1091	2991	3567	1082	1052	0.25	111	0.09	58	170	289	138	1.7	5.9	2.72	-0.8	1.8	1.2	-0.1	2.2	1.06	-0.14	1.25				
39	GROUP					HEMBURY GROUP 2	1061	1077	3012	3551	1018	1313	0.21	113	0.06	59	172	292	130	1.2	5.3	2.75	-0.9	2.1	1.1	-0.1	2.2	1.23	0.00	1.55				

LOT	COMMEN	MM	DD	Y	REGNUM	NAME	ST	SR	BD	DF	RA	TW	LSV	LRV	FA	FLS	FU	RUH	RUW	UC	UD	FTP	RTP	TL	MF	DA	KET	MAS	MET	RP	RFI
1	SELL	10	20	2023	003276319995	WINSTAR OLIVER 9900-ET	0.10	-0.61	0.03	2.14	-1.49	0.54	1.27	0.11	-0.24	0.78	1.85	2.49	2.21	0.80	0.93	1.26	1.14	0.16	0.1	0.3	1.7	0.4	2.8	0.6	-60
2	SELL	11	16	2023	003274909552	TERRA-LINDA TAMBERNE 12374-ET	0.61	-0.12	-0.09	1.56	-0.45	0.68	-0.70	1.04	1.42	1.35	2.34	2.98	2.87	1.06	1.38	1.24	1.37	-0.69	0.0	0.3	1.4	0.6	1.8	0.1	-96
3	SELL	9	15	2023	003272406155	CRANEHILL HIKE 22013-ET	0.35	-0.75	-0.03	2.73	2.05	0.21	0.78	-0.35	-0.18	0.45	1.59	3.23	3.64	1.42	0.52	2.18	2.39	-0.84	0.0	-0.3	0.5	1.3	0.9	-0.2	48
4	SELL	12	1	2023	003273775649	7260	2.50	1.90	1.89	1.98	-1.84	2.84	1.25	1.91	1.48	1.55	3.01	3.50	3.88	2.15	2.18	1.43	1.92	0.23	0.0	0.3	1.7	1.5	0.6	-0.4	-18
5	IVF	11	11	2023	003274909549	TERRA-LINDA HIKE 12371-ET	0.13	-0.62	0.00	2.46	0.19	0.37	0.73	0.14	0.20	0.68	1.85	2.56	2.91	1.22	0.61	2.06	2.11	-1.07	0.1	0.6	1.8	3.7	1.6	0.1	-53
6	IVF	7	24	2023	003251717252	LARS-ACRES ELVIN ANDI-ET	0.24	-0.63	-0.01	2.19	-0.13	0.02	1.32	-0.67	-0.36	-0.15	0.29	0.66	1.19	0.66	-0.16	0.94	1.12	-1.25	0.1	0.9	2.7	4.2	2.4	0.5	-92
7	IVF	5	10	2023	003271737239	PENN-ENGLAND CANDY 20508-ET	1.50	0.73	0.77	1.56	-0.69	1.94	0.32	2.29	1.63	1.74	2.63	2.56	2.32	0.94	2.23	0.65	0.51	-0.06	0.1	0.6	2.1	3.9	2.0	-0.2	30
8	IVF	9	15	2023	003268745263	CHERRY-ACRES 544S 66663-ET	0.49	0.41	-0.05	0.41	-0.06	0.73	0.14	0.48	0.86	0.49	2.07	1.39	1.65	0.31	1.56	0.82	0.66	-0.73	0.0	0.6	2.0	3.5	1.8	0.3	-176
9	IVF	9	22	2023	003268745276	CHERRY-ACRES 544S 6676-ET	0.10	-0.12	-0.52	0.19	-0.43	0.28	-0.48	0.13	0.73	0.12	1.46	1.18	1.10	-0.07	1.12	-0.03	-0.13	-0.25	0.1	0.9	2.5	4.6	2.1	0.0	-76
10	IVF	7	14	2023	003267801948	KENYON-HILL HARMNIUS OL-ET	1.89	0.81	1.07	2.55	-0.82	2.27	1.11	0.56	0.77	0.82	3.11	3.59	4.00	1.51	2.17	1.73	1.58	-0.94	0.0	0.2	1.6	2.0	0.8	-0.1	20
11	IVF	7	14	2023	003257461532	V-B LIONEL MS GREEN 8371	0.12	-0.69	-0.36	2.06	-0.32	0.98	0.40	-0.32	-0.82	-0.01	0.58	1.95	2.41	-0.21	-0.21	0.14	0.32	-0.74	0.0	0.6	2.3	0.7	1.1	-0.3	-41
12	IVF	8	21	2023	003249919939	WELCOME SHEEPSTER OPAL-ET	0.16	-0.20	-0.16	1.43	-0.24	0.35	-0.30	0.53	0.78	0.72	1.48	1.97	2.08	0.27	0.44	0.75	0.59	-0.73	-0.1	0.8	2.2	0.3	1.0	0.3	-57
13	IVF	4	28	2023	003243697059	REGAN-DANHOF HIKE 3543-ET	0.39	-0.33	0.05	2.30	0.19	0.34	0.15	0.68	0.31	0.89	1.13	2.86	3.11	0.31	0.03	0.48	0.62	-1.16	-0.1	0.5	1.9	2.7	1.0	-0.5	-157
14	IVF	11	18	2023	003274909555	TERRA-LINDA TAMBOR 12377-ET	0.78	-0.30	0.03	1.87	-0.04	1.01	-0.04	0.41	0.91	0.78	2.29	2.37	2.33	0.95	1.69	1.48	1.19	-1.26	0.0	0.3	1.4	2.7	1.4	0.1	-105
15	SELL	9	17	2023	003268745271	CHERRY-ACRES 544S 6671-ET	0.79	0.26	-0.11	0.59	-0.12	0.70	-0.27	0.97	1.27	0.92	2.85	2.37	2.48	0.89	2.24	1.41	1.13	-1.08	0.0	0.9	2.4	3.6	1.8	0.1	-26
16	SELL	11	14	2023	003265892341	MAJOR 600 SHEEPSTER 961-ET	0.81	0.40	0.62	1.91	-0.32	1.01	0.81	0.04	0.17	0.35	1.07	1.54	2.19	0.73	0.58	0.65	0.97	-0.43	0.0	0.5	1.9	1.1	1.1	-0.1	-99
17	SELL	12	22	2023	003250347250	VIERRA 73160	0.42	-0.96	-0.34	2.59	0.29	1.07	1.86	0.47	-0.33	0.65	1.38	2.19	2.59	1.18	0.81	1.12	1.40	-0.96	-0.1	0.3	1.4	1.0	1.4	-0.1	-123
18	SELL	7	7	2023	003271422420	TERRA-LINDA PWRSTR 12221-ET	0.00	-0.13	-0.01	1.39	-1.20	0.40	0.09	0.32	0.54	0.66	1.49	1.71	1.89	0.45	0.56	0.76	0.94	-0.38	0.1	0.6	2.3	3.1	2.6	0.7	-119
19	SELL	10	25	2023	003254468843	CHERRY-ACRES 993S 7233-ET	-0.28	-0.59	-0.49	1.15	0.06	0.31	-0.29	0.63	0.68	0.73	1.65	1.59	1.81	0.46	0.51	1.66	1.33	-1.26	0.0	0.8	1.7	1.2	0.7	-0.1	-27
20	SELL	10	11	2023	003272891925	SYNERGY JJ SHEEP OKSANA-ET	0.98	0.63	0.63	1.19	0.06	1.25	0.58	0.92	0.70	0.73	2.60	2.35	2.47	1.20	2.07	0.92	1.05	-0.90	-0.1	0.8	2.0	0.7	1.1	-0.1	-46
21	SELL	3	8	2023	003263331503	SDG-PH 7857 KAHN 7713-ET	0.54	-0.10	-0.02	1.34	0.38	0.11	-0.11	-0.57	-0.01	-0.31	1.08	1.30	1.69	0.70	0.80	1.03	1.45	0.23	0.1	0.7	2.3	2.5	1.8	0.2	-67
22	SELL	7	23	2023	003267436199	SILVER-ELITE KAHN 30906-ET	1.09	-0.14	0.26	2.02	0.50	0.61	0.64	0.40	0.39	0.69	2.17	2.66	2.78	1.00	1.72	1.39	1.54	-0.41	0.1	0.6	2.7	1.4	2.2	0.3	-76
23	SELL	8	9	2023	003272891877	SYNERGY JJ OREGANO-ET	2.74	1.52	1.95	2.60	-0.67	3.45	1.75	1.78	1.47	1.71	3.38	4.20	4.09	2.02	2.54	1.27	1.75	0.66	-0.1	0.4	1.4	0.7	1.4	0.4	-9
24	IVF	3	24	2023	003271737153	PENN-ENGLAND CANDY 20422	0.77	-0.61	-0.39	1.50	-0.11	1.01	0.21	0.76	0.80	0.80	1.83	2.61	2.01	0.53	1.97	-0.22	-0.03	-0.58	0.1	0.5	0.9	2.0	0.2	-0.3	0
25	IVF	5	30	2023	003269046049	COLDSPRINGS CIRRIUS 14074-ET	0.42	0.14	0.05	0.69	-0.58	0.83	0.25	1.33	1.10	1.06	2.52	2.43	2.16	1.12	2.38	1.20	1.21	-0.78	0.0	0.7	2.1	3.2	1.0	-0.3	1
26	IVF	7	20	2023	003274968654	SCENERY-VIEW CHARO-RED-ET	3.25	1.38	2.03	3.27	-1.19	2.17	2.00	2.00	1.88	1.94	2.88	3.87	3.86	2.02	2.02	1.54	2.11	-0.25	0.0	0.3	1.5	1.2	0.2	0.2	28
27	IVF	8	12	2023	003269677806	MI-MI REDLEA CHERRY-RED-ET	0.59	-0.13	0.05	1.47	-0.48	1.25	0.78	0.78	0.27	1.04	1.58	3.02	2.86	0.00	1.02	-0.02	-0.30	-0.63	-0.1	-0.1	0.7	0.7	0.5	-0.4	-23
28	IVF	7	13	2022	003252652930	GATOR SLICK MARVELLEN	-0.66	-0.01	-0.50	-0.80	0.15	0.04	-0.01	-0.51	-0.68	-0.55	-0.71	-0.80	-0.28	-0.67	-0.96	-0.20	-0.31	-0.40	0.2	-0.3	1.1	2.7	2.2	-0.3	108
29	SELL	12	7	2023	003269892529	SHAYLAS DEICHE-P-RED-ET	1.69	0.64	1.44	2.43	0.12	1.68	0.51	1.52	1.44	1.61	1.98	2.81	2.69	1.62	1.32	1.64	1.74	-0.90	0.0	0.0	1.0	-0.2	0.3	-0.2	55
30	SELL-CH	9	1	2023	003249968984	GENOSOURCE HIDE OUT-ET	2.01	1.24	1.87	2.91	-0.31	2.30	0.56	1.62	1.81	1.95	2.91	4.06	4.19	2.17	1.28	1.85	2.19	-1.02	0.1	0.0	0.7	0.8	-0.6	-0.5	43
30	SELL-CH	9	2	2023	003249968986	GENOSOURCE HIGHT COTTON-ET	2.29	1.49	2.09	2.95	-0.14	2.41	0.89	1.22	1.80	1.62	3.34	3.87	4.18	2.43	1.43	2.19	2.52	-0.61	0.1	0.0	1.2	-0.6	-0.9	-0.5	-14
31	SELL	9	18	2023	003267547770	BUDJON-MB DRPBX EXTREME-ET	2.52	0.99	1.24	1.72	0.53	1.75	-0.77	1.84	2.72	2.55	3.87	4.37	3.68	1.85	3.57	1.01	0.83	-0.54	-0.1	-0.2	1.1	3.0	-0.2	-0.4	-44
32	SELL	9	2	2023	003267547751	LADYS HANIKO LARISSA-ET	2.91	1.99	2.20	1.50	-0.12	2.63	0.04	1.73	2.81	1.73	4.51	3.67	3.30	2.95	3.82	2.84	2.89	-1.36	0.0	-0.2	0.5	1.6	1.1	0.5	-3
33	SELL	9	12	2023	003267547778	LADYS HANO LUCKY ONE-ET	2.81	1.46	1.65	1.57	-0.40	2.08	0.40	1.79	2.05	1.78	4.27	3.90	3.03	2.64	3.82	2.28	2.51	-0.50	-0.1	-0.7	0.0	-0.2	0.1	0.0	50
34	SELL	11	3	2023	003267547797	CAL-DENIER-17 DRAGNLADY-ET	2.40	1.96	2.47	2.87	-1.01	2.65	1.22	1.87	2.15	1.84	3.14	3.54	3.58	1.64	1.58	1.52	1.96	0.51	0.1	0.3	1.3	1.5	1.4	0.6	-112
35	SELL	9	3	2023	003269891220	GENOSOURCE HOOPLA 77545-ET	3.35	1.72	2.55	3.75	0.66	2.76	0.83	1.40	2.44	1.82	3.11	4.30	4.70	2.41	1.81	1.77	2.40	-0.28	0.0	0.1	-0.3	0.0	-0.7	-0.7	-131
36	GROUP					SANTOS GROUP 1	0.34	0.11	0.15	1.25	-0.26	0.71	-0.02	0.30	0.55	0.58	1.63	1.94	2.18	0.55	0.82	1.04	1.05	-0.44	0.0	0.6	2.1	3.0	2.1	0.4	-119
37	GROUP					SANTOS GROUP 2	0.76	0.29	0.53	1.82	0.23	0.89	0.33	0.44	0.56	0.71	1.57	2.09	2.46	0.68	0.71	1.15	1.06	-0.40	0.0	0.6	1.8	2.4	1.6	0.0	-128
38	GROUP					HEMBURY GROUP 1 (A2A2)	0.23	-0.09	-0.07	1.13	-0.58	0.69	0.65	-0.30	-0.01	0.00	1.50	1.66	1.74	0.29	0.70	0.68	0.67	-0.70	0.1	0.6	2.1	2.5	1.3	0.0	-72
39	GROUP					HEMBURY GROUP 2	0.53	-0.20	-0.07	1.53	-0.36	0.77	0.33	-0.20	0.22	0.20	1.52	2.17	2.40	0.70	0.74	1.04	1.13	-0.53	0.1	0.5	2.1	1.5	1.6	0.1	-36

Please Bring This Catalog to the Sale!



Catalogs by:

Daniel Brandt 
PEDIGREES & MARKETING

167 Valley Lane, Annville, PA 17003

Ph: 717-821-1238 • E-mail: brandtfive@comcast.net