

GREAT NORTHERN SALES ARENA

JANUARY DAIRY PRODUCTION SALE



Special Feature

MUELLER DISPERSAL

January 30, 2024
Fond du Lac, Wisconsin

TERMS AND CONDITIONS OF SALE

TERMS: The terms are cash or cheque on sale day payable to Great Northern Land & Cattle Co., Inc. , in U.S. funds unless other arrangements are made with the consignor and management prior to the sale. All payments must be made to the clerk of the sale and no release of animals will be given until satisfactory settlement has been made. Compliance with the above terms or payment on the part of the buyer will then entitle him to the guarantees offered by the seller and listed below.

BIDS: The highest bidder shall be the buyer. Bidding parties or their agents are responsible for all bids placed. In case of dispute, the animal shall be put up for advance bids and if there be no advance bid the animal shall be sold to the person from whom the auctioneer on the stand accepted the last bid.

RISK: All animals are at the purchaser's risk as soon as struck off but will be cared for free of charge for 24 hours. Purchasers must make arrangements for care of their purchases beyond the 24 hour period. Animals are solely at the seller's risk prior to selling in the event of fire or any other eventuality.

CERTIFICATES OF REGISTRATION, RECORDING OR IDENTIFICATION: (Whichever applies) will be furnished by the seller showing transfer on the records of the Holstein Association to the purchaser and will be provided free of charge within a reasonable period of time.

WARRANTIES: The seller warrants clear title to the animal and the right to sell the same. All animals are sold to be straight and right in every respect unless otherwise stated. Embryos have been recovered, processed, frozen, transferred and graded in keeping with IETS recommendations unless otherwise noted in the catalog or announced from the auction stand. Every precaution will be taken to represent the physical condition of each animal exactly as it is known. However, all animals are sold with no warranty that they are free of paratuberculosis. Examination of all purchases should be made immediately after the purchase and before the close of the sale. If found not to be as represented, such complaint must be reported to the sale management immediately (and in all cases before the close of the sale). In the event of default on the part of the purchaser to examine the animal, it is understood he assumes full ownership together with all risks and no representations of the seller can be challenged through the sale management. Heifers that have never calved are in no way guaranteed as to their condition following calving. No guarantee is made as to how much milk they will produce, freedom from hardware or disease; or that they do not have a displaced abomasum.

BREEDING: All females, either open or bred, are breeders to the best of the seller's knowledge and belief. However, no breeding dates or pregnancy can be guaranteed unless so announced at the time of the sale. Pregnancies 45 days and under are the finding of the veterinarian but no guarantee is implied. No guarantees are made as to the accuracy of any ultrasound pregnancy results listed or announced.

HEALTH: The results of any future health tests are not guaranteed. While precaution is taken to assure the buyers' protection from infectious diseases, buyers assume all responsibility for all cattle when gavel falls and auctioneer pronounces said animal sold. The seller and sale management hereby notify the purchasers that all animals are sold as originating from a maximum risk paratuberculosis herd unless otherwise stated by sale management. The seller and sale management cannot be held liable.

SHIPPING: Assistance will be given in shipping the animals after the sale. All costs, risks and responsibility will be borne by the purchaser.

PEDIGREE INFORMATION: All production, show or classification records have been supplied by the seller or consignor.

ERRORS: The material in this catalog has been carefully edited. If any errors or omissions are discovered they will be announced, such announcements to take precedence over the matter of print in this catalog. Neither the editors of the catalog, sale management, nor the seller can assume any responsibility for any errors or omissions in the catalog.

ACCIDENTS: The sale management, the sellers and the owner of the grounds will not be responsible in any way for the condition of the grounds or the behavior of the animals and disclaim any liability in the event of personal accident or property loss.

RESPONSIBILITY: In submitting the entries and in selling animals listed in the sale, the seller subscribes to the various sales regulations and warranties as above set forth and assumes full responsibility for his animals. All representations are made by the seller. In no case, however, will the seller be responsible for any damages beyond the selling price of the animals. Great Northern Land & Cattle Co., Inc., as Sale Manager, assumes no responsibility, acting only as agent, but will endeavor to protect the interests of both buyer and seller.

NOTE: You are respectfully requested to read the above terms and conditions of this sale, which constitute a legal contract between the Seller and Buyer of each lot, mutually binding in the event of any dispute. Having taken every reasonable precaution to fairly represent the health, breeding and physical condition of each animal, no further guarantees or retest privileges are given and all sales shall be considered final. Above warranties cease when the animal is disposed of by the original purchaser.

GREAT NORTHERN SALES ARENA

960TH GREAT NORTHERN SALE

January Dairy Production Sale and Mueller Dispersal

Tuesday, January 30, 2024 • 11:30 AM

At the Great Northern Sales Arena, Fond du Lac, Wisconsin

GPS Address: W4226 Northway Dr, Fond du Lac, WI 54937

Phone: 920-960-0655

MUELLER DISPERSAL

Paul Mueller, Allenton, WI 262.224.7171

RHA: 21,639 4.1 882 3.1 678 - Cows used to freestalls/headlocks/parlor

Vaccinated 9-way DHI Herd Code 35-670580



Bid Online in Real Time at www.Cowbuyer.com
Bidders must be pre-registered and be pre-approved.

Contact Aaron Ray Tompkins for assistance.

Ph: 336.363.4639 • atompkin@vt.edu

SALE STAFF:

Rick Bovre920-960-0487.....Fond du Lac, WI
Tim Schindler.....715-223-4014.....Curtiss, WI
Kevin Jorgensen.....920-210-3992.....Waupun, WI
Brandon Ferry.....608-335-8861.....Hilbert, WI
Chad Ryan.....920-960-1449.....Fond du Lac, WI

Please note: Cattle need to be removed from Sales Arena by 11:00 AM, Wednesday, January 31st.

TERMS OF SALE:

Payment in full on sale day by cash or good check. Settlement to be made prior to loading cattle.

All animals are at the consignor's risk until struck off by the auctioneer.

At that time, the animal becomes the buyer's property and he assumes all risks.

ABSENTEE BIDS:

May be entrusted to any member of the sale staff or sale management.

Absentee bidders must make settlement for their purchases immediately.

At that time, the animal becomes the buyer's property and he assumes all risks.

PARATUBERCULOSIS:

Per Wisconsin rule, ATCP 10.21, Animal Disease Control, all animals sold at this auction will be classified as maximum risk. The seller and sale management can not be held liable.

Announcements take precedence over printed material.

SALE MANAGED BY:

GREAT NORTHERN

GREAT NORTHERN LAND & CATTLE CO., INC.

Rick & Paula Bovre, mgrs. • W4226 Northway Dr., Fond du Lac, WI 54937

PH: 920.960.0655 • gnorth81@gmail.com

www.greatnorthernsalesarena.com

1

Mueller Dispersal
Control No. 1331

OAKFIELD JORDY

LILLY-RED-ET

840 3221913527 • Born September 2, 2020
99%RHA-I ID 2546

Good Plus-83 VG-MS 2-09
2-03 2x 310d 22,190 3.9 863 3.1 698
3-03 2x 22d 1,885 5.2 98 2.8 52"RIP
1/12 test: 102 lbs. SCC 30
Fresh December 22, 2023

Sisters to Lilly-Red:

Stjor Unst Rose 8504-Red-ET VG-88

•Res. Jr. All-American R&W Sr. 2 Yr Old 2023

Rosedale Avala Lollipop-Red EX-91 EX-MS

•Unanimous All-American R&W Summer Yrlg. '18

•All-Canadian R&W Yearling Heifer 2018

OCD Ava Rhianna-Red-ET EX-92

•Res. Jr. All-Wisconsin R&W Sr. 3 Year Old 2022

OCD Jordy Radiant-Red-ET

•HHM All-American R&W Spring Calf 2019

OCD Jo Lionking-Red-ET VG-88

•Nom. Jr. All-American Fall Yearling 2020



Rosedale Lucky-Rose-Red "2E-94"

Res. All-American R&W Aged Cow 2018
(Dam of Lot 1)

Cycle McGucci Jordy-Red

3131666411 VG-87 *CV*TC*TY*TL*TD
PTA -916M -19F -38P+2.99T GTPI +1687

Rosedale Lucky-Rose-Red

70890883 Excellent-94 EEEEE 2E

5-11 2x 365d 37,722 3.6 1357 3.1 1166"

3-07 2x 365d 38,090 4.5 1716 3.1 1175

2-01 2x 365d 23,880 4.3 1034 3.2 770

Life: 2133d 155,430 4.0 6245 3.2 4996

•Res. All-American R&W Aged Cow 2018

•1st Aged Cow & HM Sr. Ch. NY Spring R&W '18

•HHM All-American R&W Aged Cow 2017

•Grand Champion New York State Fair R&W 2017

•3rd Aged Cow International R&W Show 2017

•Nom. All-American R&W 2014-2015-2016

•HM All-American R&W Jr. 2 Year Old 2013

•All-American R&W Summer Yrlg. 2012

No. 1A - HEIFER CALF #191

840003206455864 • Born December 22, 2023

S: Trent-Way-JS Rompen-Red-ET 7HO15427

D: Oakfield Jordy Lilly-Red-ET

Sisters to Lilly:

Oakfield Warr Levity-Red-ET

•All-American R&W Summer Yearling 2021

Stjor Analyst River-Red

•Nom. All-American R&W Spring Calf 2022

OCD Av Lionesse-Red-ET VG-86

•2x All-American R&W nominee

2nd through 9th Dams:

Rosedale Crown of Thorns-ET *RC EX-91 2E

5-05 2x 365d 32,410 4.0 1293 3.3 1070

Lavender Ruby Redrose-Red EX-96 4E

7-04 2x 365d 52,104 4.9 2576 3.4 1752

Life: 2671d 255,980 4.3 10998 3.3 8563

•Supreme Champion World Dairy Expo 2005

•All-American R&W 2005 & 2007

Northrose-I Lavender-ET *RC EX-90 5*

3-10 2x 365d 28,734 3.6 1034 3.4 974

Rosedale Lea-Ann-ET *RC EX-93 2E GMD

4-08 3x 365d 39,370 3.4 1325 3.1 1202

Stokey Elm Park Blackrose-ET 3E-96 7* GMD DOM

•All-American & All-Canadian 1992 & 1993

Nandette TT Speckle-Red EX-93 DOM

•All-American R&W 1981 & 1983

Nandette Riley Nana-Red VG-87

Nandette Bootmaker Gale VG-89

2

Mueller Dispersal

WINRIGHT DOOR- MAN SHAQ-ET

CAN14341943 • Born January 20, 2022
99%RHA-I H.N. 218

Fresh: January 15, 2024

Maternal brother to Shaz:

Jacobs Showtime-ET *RC 94HO19826

Maternal sisters to Shaz:

Jacobs Lambda Shazam-ET VG-87-2Y-CAN (max)

Jacobs Lambda Shayla-ET *RC VG-87

Erbacres Diamond Sparkle EX-93 2E EX-MS

3-01 2x 360d 22,270 4.4 982 3.6 797

Jacobs Lautrust Shadow-ET VG-89-3Y-CAN

2-00 2x 365d 29,290 4.5 1318 3.8 1102

•Res. Grand Ayer's Cliff 2023



Erbacres Snapple Shakira-ET *RC "3E-97"

Supreme Champion WDE & RAWF 2023

(Granddam of Lot 2)

Val-Bisson Doorman-ET

CAN107281711 EX-90 ST*TR*TP*TY*TV*TL

PTA -450M +13F +10P +2.46T GTPI +2129

Jacobs Delta Shaz-ET

CAN111576108 VG-85-3Y-CAN

2-06 2x 293d 21,300 4.5 956 3.4 731"RIP

S: Mr Mogul Delta 1427-ET

Full sister to Shaz:

Jacobs Delta Shanessa-ET VG-85-2Y-CAN

1-11 3x 365d 25,681 4.3 1113 3.5 897

No. 2A - HEIFER CALF #194

840003206455867 • Born January 15, 2024

S: Woodcrest King Doc 250HO12961

D: Winright Doorman Shaq-ET

2nd through 10th Dams:

Erbacres Snapple Shakira-ET *RC EX-97-3E 3*

4-11 2x 365d 35,567 4.8 1711 3.8 1367

•2x Supreme Champion World Dairy Expo

•Supreme Champion Royal Winter Fair 2023

•1st Aged Cow & Grand Champ. Int'l Show 2023

•1st Aged Cow & Grand Champ. Int'l Show 2021

•Grand Champion Canadian National 2021

•Grand Champion Supreme Holstein Show 2021

•Unanimous All-American Aged Cow 2021

•All-Canadian Aged Cow 2021

Miss Apple Snapple-Red-ET EX-96 EEEEE 2E

8-01 2x 332d 46,755 4.4 2055 3.1 1470"

Life: 2160d 222,306 4.2 9257 3.4 7574"

•Nasco Type & Production Winner Int'l R&W '21

•Unanimous All-American R&W 125,000 lb. Cow '20

•Unanimous All-American R&W 4 Year Old 2017

•Unanimous All-American R&W Jr. 2 Yr Old '15

KHW Regiment Apple-Red-ET 4E-96 41* DOM

Kamps-Hollow Altitude-ET *RC 2E-95 2* DOM

Clover-Mist Alisha-ET *RC 3E-93 GMD DOM

Clover-Mist Augy Star-ET EX-94 4E DOM

D-R-A August EX-96 4E DOM

D-R-A Ideal Precious Leader EX-90 2E

D-R-A Princess Lad Leader EX-90 3E

3

Mueller Dispersal
Control No. 1371

SHE DARES THE DEVIL-ET

840 3206955355 • Born December 17, 2020
99%RHA-I ID 505

Very Good-86 VG-MS 2-06
2-02 2x 306d 18,653 4.5 847 3.3 616"
Last SCC 112

Due 3/07/24 to Siemers Exc Hanans 31753-ET
7HO15325

Maternal sister to Brown:

Jacobs High Octane Babe-ET EX-94-5Y-CAN
5-00 2x 365d 40,710 4.1 1660 3.1 1250
Life: 3 lact. 124,796 4.1 5172 3.2 4043
•All-Canadian 5 Year Old 2022
•Res. Grand National Holstein Show 2022
•1st 5 Year Old National Holstein Show 2022
•Canadian Champion Sr. 3 Year Old 2020
•HM All-Canadian Sr. 2 Year Old 2019



Jacobs Goldwyn Britany-ET "2E-96"
Holstein Canada Cow of the Year 2017
(Granddam of Lot 3)

Tappenvale Moment-ET

CAN13087364 A2/A2
PTA -611M -15F +0P +3.39T GTPI +1989

Jacobs Sid Brown-ET

CAN109406240 Excellent-94 EEEEE 2E
7-07 2x 365d 33,993 4.0 1358 3.0 1027
6-01 2x 321d 29,639 3.9 1166 3.0 880
2-02 2x 334d 21,810 4.1 897 3.2 689
•3rd Jr. 3 Year Old Mideast Fall National 2018

Full sister to Brown:

Jacobs Sid Beauty-ET EX-95
4-07 2x 305d 32,250 3.6 1169 2.9 927
•All-American Jr. 3 Year Old 2015
•Int. Champion International Show 2015
•Int. & Res Grand Northeast Fall National 2015

4 PMUELLER HANANS 182

840 3206455855 • Born March 5, 2023
99%RHA-I ID 182

S: Siemers Exc Hanans 31753-ET 7HO15325
D: She Dares The Devil-ET VG-86 (Lot 3)

2nd through 8th Dams:

Jacobs Goldwyn Britany-ET EX-96-2E 32*
6-01 2x 352d 41,446 4.0 1675 4.0 1299
Life: 4 lact. 134,617 4.1 5516 3.3 4482
•Holstein Canada Cow of the Year 2017
•Res. All-Canadian 4 Year Old 2011
•1st 4 Year Old Royal Winter Fair 2011
Jacobs Jasper Best VG-88-4Y-CAN 22*
4-07 2x 336d 41,089 4.0 1633 3.1 1280
Jacobs Storm Bette EX-91-2E-CAN 6*
3-11 2x 329d 35,362 4.4 1554 3.5 1224
Cotopierre Lindy Bertha EX-2E-CAN 25*
9-05 2x 307d 36,832 4.4 1607 3.5 1290
Cotopierre Lindy Bertha EX-2E-CAN 25*
Cotopierre Starbuck Bine EX-CAN 4*
9-09 2x 305d 25,825 4.0 1023 3.2 827
Cotopierre Tempo Binette EX-CAN
Cotopierre Tino Bisquette VG-86 2*

5

Mueller Dispersal
Control No. 1417

JACOBS CHIEF BENNI-ET

CAN120600925 • Born June 29, 2021
99%RHA-I ID 0925

2-00 2x 176d 11,216 4.0 450 2.9 330"RIP
1/12 test: 83 lbs. SCC 5

Bred 12/27/23 to Woodcrest King Doc
250HO12961

From this maternal line:

Jacobs Destiny Balla-ET VG-89
•Nom. All-American Summer Jr. 2 Year Old 2023
•1st Summer Jr. 2 Year Old Royal Winter Fr. 2023
•Int. Champion Royal Winter Fair 2023
•1st Summer Jr. 2 Year Old International Sh. 2023



Jacobs Goldwyn Bethaly-ET "EX-91 4E"
(Dam of Lot 5)

Stantons Chief-ET

3129015989 *TC *TY *TV *TL *TD
PTA +783M +5F +19P +2.01T GTPI +2240

Jacobs Goldwyn Bethaly-ET

CAN106981368 EX-91-4E-CAN 3*
4-08 2x 365d 42,137 4.4 1865 3.0 1269
6-08 2x 365d 41,281 4.0 1647 2.9 1207
3-01 2x 294d 31,623 3.5 1100 3.1 967
2-01 2x 327d 24,804 4.1 1005 3.0 751
Life: 7 lact. 217,867 4.0 8732 3.3 7088
S: Braedale Goldwyn

Full sister to Bethaly:

Jacobs Goldwyn Britany-ET EX-96-2E 32*
6-01 2x 352d 41,446 4.0 1675 4.0 1299
•Holstein Canada Cow of the Year 2017
•Res. All-Canadian 4 Year Old 2011

5A PMUELLER HANANS 189

840003206455862 • Born July 21, 2023
99%RHA-I ID 189

S: Siemers Exc Hanans 31753-ET 7HO15325
D: Jacobs Chief Benni-ET (Lot 5)

2nd through 7th Dams:

Jacobs Jasper Best VG-88-4Y-CAN 22*
4-07 2x 336d 41,089 4.0 1633 3.1 1280
Jacobs Storm Bette EX-91-2E-CAN 6*
3-11 2x 329d 35,362 4.4 1554 3.5 1224
Life: 4 lact. 131,407 4.4 5741 3.5 4559
Cotopierre Lindy Bertha EX-2E-CAN 25*
9-05 2x 307d 36,832 4.4 1607 3.5 1290
Life: 4 lact. 120,153 4.4 5306 3.7 4469
Cotopierre Starbuck Bine EX-CAN 4*
9-09 2x 305d 25,825 4.0 1023 3.2 827
Life: 8 lact. 192,406 4.2 7994 3.3 6400
Cotopierre Tempo Binette EX-CAN
Cotopierre Tino Bisquette VG-86 2*

6

Mueller Dispersal
Control No. 1414

GOLDEN-OAKS MOOVIN ALONG-ET

840 3227771116 • Born December 2, 2020
99%RHA-I H.N. 9328

GPTA +3.01T +2.30UDC +1.34FLC 79R 12/23
2-10 2x 75d 4,422 3.7 165 3.2 142"RIP
1/12 test: 72 lbs. SCC 17

Bred 1/15/24 to Exels Combination-ET 7HO16105

Maternal sister to Amita:

Miss Apple Snapple-Red-ET EX-96 EEEEE 2E
8-01 2x 332d 46,755 4.4 2055 3.1 1470"
•3x Unanimous All-American R&W



Apple-Pts Amita-ET *RC "EX-93"
(Dam of Lot 6)

Lindenright Moovin-ET *RC

CAN12873743 *RC *TC *TY *TV *TL *TD
PTA -768M -31F -13P +3.25T GTPI +1805

Apple-Pts Amita-ET *RC

3135361132 Excellent-93 EEEEE *RC
GPTA +2.85T +2.14UDC +1.65FLC 85R 12/23
5-00 2x 365d 31,780 4.1 1301 3.2 1009
2-07 3x 365d 28,320 4.3 1205 3.4 956
3-10 3x 334d 27,380 3.6 987 3.3 906
•All-Illinois Sr. 2 Year Old 2019
•Res. Int. Champion IL Championship Show 2019
•3rd 4 Year Old Mideast Fall National 2021
S: *Maverick Crush*

2nd through 8th Dams:

KHW Regiment Apple-Red-ET EX-96 4E 41* DOM
4-01 2x 365d 35,750 4.7 1682 3.7 1314
Life: 2898d 240,640 4.7 11394 3.6 8559
•Unanimous All-American R&W 125,000 lb. Cow '13
•Grand Champion International R&W Show 2011
•Unanimous All-American R&W Aged Cow 2011
•World Champion R&W Cow Hol Int'l 2010
•Unanimous All-American Jr. 2 Year Old 2006
Kamps-Hollow Altitude-ET *RC 2E-95 2* DOM
7-00 2x 365d 39,690 4.7 1849 3.5 1385
Life: 1844d 144,460 4.4 6295 3.7 5288
•Unanimous All-Amer. R&W Prod. of Dam 2014
Clover-Mist Alisha-ET *RC 3E-93 GMD DOM
5-03 3x 365d 34,670 4.8 1654 3.5 1220
Life: 2999d 226,470 4.7 10659 3.6 8149
Clover-Mist Augy Star-ET EX-94 4E DOM
7-10 2x 365d 43,140 5.0 2136 3.1 1339
Life: 2274d 196,240 4.8 9349 3.3 6458
D-R-A August EX-96 4E DOM
8-05 3x 365d 27,460 4.3 1187 3.2 871
Life: 3433d 190,200 4.4 8281 3.5 4818
•Nominated All-American Aged Cow 1986
•All-Wisconsin Aged Cow 1987
D-R-A Ideal Precious Leader EX-90 2E
7-06 2x 358d 20,090 3.9 787 3.4 675
Life: 2456d 133,250 4.0 5308
D-R-A Princess Lad Leader EX-90 3E
9-05 2x 305d 19,160 4.2 809

7

Mueller Dispersal
Control No. 1372

MS SID BLEXYS DOORMN BEA-ET

840 3220099772 • Born December 1, 2020
99%RHA-I *TR *TC *TL *TD ID 1078

Very Good-85 VG-MS 2-06
2-02 2x 325d 20,305 4.4 884 3.4 686"RIP
1/12 test: 51 lbs. SCC 22

Due 5/19/24 to Duckett Crush Tatoo 7HO13839

Maternal sisters to Sid Blexy:

Blexys Chief Bloody Mary-ET
•1st Milking Yearling International Show 2023
Blexys Kngdoc Brilliant-ET VG-86
•Nom. All-American Winter Yearling 2022
Blexys Crush Budweiser-ET EX-91
•Unanimous All-American Winter Yearling 2020
•All-American Winter Calf 2019
Ms Blexys Bounty-ET EX-92 2E
4-09 3x 365d 40,260 4.4 1756 2.9 1171



Ms Sid Blexy-ET "EX-94"
HHM All-American Jr. 3 Year Old 2020
(Dam of Lot 7)

Val-Bisson Doorman-ET

CAN107281711 EX-90 ST *TR *TP *TY *TV *TL
PTA -450M +13F +10P +2.46T GTPI +2129

Ms Sid Blexy-ET

3140986188 Excellent-94 EEEVE (MS:96)
4-03 2x 365d 41,910 4.2 1741 3.2 1360
3-04 2x 304d 28,144 4.3 1205 3.2 894
2-03 2x 313d 23,380 3.9 903 3.4 794
•1st 4 Year Old, Senior & Grand Champion,
Mideast Fall National Show 2021
•HHM All-American Junior 3 Year Old 2020
•1st Jr. 3 Year Old & Intermediate Champion,
Wisconsin Championship Show 2020
•3rd Jr. 3 Year Old NA Open Show 2020



Rosiers Blexy Goldwyn-ET "3E-97"
Supreme Champion World Dairy Expo 2017
(Granddam of Lot 7)

2nd through 7th Dams:

Rosiers Blexy Goldwyn-ET EX-97 3E
8-10 2x 365d 47,660 3.9 1856 3.0 1442
Life: 2104d 216,970 4.2 9155 3.1 6771
•All-American Aged Cow 2017
•All-Canadian Mature Cow 2017
•Supreme Champion World Dairy Expo 2017
•Grand Champion International Show 2017
•1st Mature Cow Royal Winter Fair 2017
Rosiers Beyonce Dundee-ET EX-90-CAN 2*
3-09 2x 365d 27,853 4.2 1160 3.4 941
Rosiers Burka Triumphant EX-90-CAN 7*
6-08 2x 365d 29,681 4.7 1409 3.3 994
Rosiers Burdy Vision VG-87-3Y-CAN 9*
6-07 2x 365d 26,718 4.9 1310 3.4 910
Rosiers Branda Prelude VG-88-CAN 2*
10-1 2x 365d 24,980 4.5 1133 3.3 825
Rosiers Bernet Persistent EX-4E-CAN 12*

8

Mueller Dispersal
Control No. 1333

LADINOSTAR LIFE- STYLE-RED-ET

840 3229993054 • Born September 1, 2020
99%RHA-I H.N. 664

Very Good-85 VG-MS 2-09
2-03 2x 272d 15,340 3.7 569 3.1 470
3-01 2x 74d 4,901 3.5 171 3.0 146"RIP
1/12 test: 60 lbs. SCC 302

Bred 12/30/23 to Trent-Way-JS Rompen-Red-ET
7HO15427

Maternal sisters to Leap of Fate:

Milksource Adv Lilac-Red-ET EX-94

•Res. Gr. Champ. International R&W Jr. Sh. 2014

Milksource Cntdr Lovely-Red EX-92

3-01 2x 365d 30,360 4.0 1216 3.2 962

•Jr. All-American R&W Jr. 3 Year Old 2014

OCD Defiant Lethal-ET EX-92

•Nom. All-American Milking Yearling 2019

Milksource Destry Lorel-ET *RC EX-92

2-00 3x 365d 30,090 4.1 1234 3.4 1036



OCD Leap of Fate-Red-ET "2E-93"
(Dam of Lot 8)

Riverdown Unstopabull-Red

CAN11801450 *TY *TV *TL
PTA -382M -23F -24P +2.03T GTP1 +1958

OCD Leap of Fate-Red-ET

3134444857 Excellent-93 EEEEE 2E
5-02 2x 365d 46,850 3.3 1542 3.2 1507
3-09 2x 365d 39,249 3.7 1439 3.4 1287"
2-00 2x 305d 25,330 3.8 973 3.3 842"
Life: 1271d 133,170 3.6 4740 3.4 4472

S: Lookout P Redburst-Red-ET

Maternal sisters to Leap of Fate:

Milksource Alwy Loca-Red-ET EX-92

5-04 2x 365d 35,590 4.2 1480 3.0 1076

•Res. Jr. All-American R&W Aged Cow 2019

Milksource Barb Love-Red-ET VG-88

•HM All-American R&W Jr. 2 Year Old 2016

•Res. All-American R&W Summer Yrlg 2015

10

Mueller Dispersal

BRICCOWS A LATITUDE-RED-ET

840 3257589143 • Born June 10, 2022
99%RHA-I ID 58

Bred 1/19/24 to Trent-Way-JS Rompen-Red-ET
7HO15427

Maternal sisters to Lava

Milksource Adv Lilac-Red-ET EX-94

•Res. Gr. Champ. International R&W Jr. Sh. 2014

Milksource Cntdr Lovely-Red EX-92

3-01 2x 365d 30,360 4.0 1216 3.2 962

•Jr. All-American R&W Jr. 3 Year Old 2014

Milksource Destry Lorel-ET *RC EX-92

2-00 3x 365d 30,090 4.1 1234 3.4 1036

Milksource Alwy Loca-Red-ET EX-92

5-04 2x 365d 35,590 4.2 1480 3.0 1076

•Res. Jr. All-American R&W Aged Cow 2019

Milksource Barb Love-Red-ET VG-88

•HM All-American R&W Jr. 2 Year Old 2016

•Res. All-American R&W Summer Yrlg 2015



Wilstar-RS Tit Limited-Red "2E-94"
Res. All-American R&W Aged Cow 2011
(Granddam of Lots 8 & 10)

Mr Leaninghouse Ammo-P-ET *RC

74146951 *RC *PC *TC *TY *TV *TL
PTA +351M -7F -3P +2.38T GTP1 +1787

Milksource Dfnt Lava-Red-ET

73200973 Very Good-87 VG-MS 3-08
3-08 2x 365d 28,150 4.4 1226 3.3 937
2-06 2x 300d 18,540 4.3 802 3.4 633
S: Scientific B Defiant-ET *RC

Full sister to Lava:

OCD Defiant Lethal-ET EX-92

•Nom. All-American Milking Yearling 2019

9 PMUELLER R BRGNDY 176-RED

840 3206455849 • Born December 9, 2022
99%RHA-I ID 176

S: Cycle Ron Burgundy-Red-ET 7HO15601

D: Ladinostar Lifestyle-Red-ET (Lot 7)

2nd through 11th Dams:

Wilstar-RS Tit Limited-Red EX-94 2E

3-07 2x 365d 37,420 4.1 1519 3.5 1292

Life: 1391d 116,170 3.9 4562 3.3 3776

•Res. All-American R&W Aged Cow 2011

•Res. Grand Champ. Int'l R&W Show 2011

•1st Mature Cow & HM Gr. Ch. Can. Nat'l R&W '11

•Res. All-Canadian R&W Senior Cow 2011

•Nom. All-American R&W 4 Year Old 2009

Wilstar-RS Kite Lover-Red EX-91 2E

4-07 2x 365d 41,700 3.9 1627 3.1 1297

Wilstar-RS Rub Lazer-Red-Tw EX-91 2E

4-02 2x 365d 40,920 3.7 1532 3.3 1356

WVA-Greystone M Lexus-ET *RC EX-91 2E

Hanover-Hill Charlylu-Red VG-85

Hanover-Hill-R Lulu-Red-ET EX-91 2E

C Hanoverhill Sheik Lulu-ET 2E-94 GMD DOM

Tora Triple Threat Lulu EX-96 GMD DOM *11

Ormsby Lougo Alta EX-90 2E GMD

Ormsby Alta Pride VG-85

2nd through 11th Dams:

Wilstar-RS Tit Limited-Red EX-94 2E

3-07 2x 365d 37,420 4.1 1519 3.5 1292

Life: 1391d 116,170 3.9 4562 3.3 3776

•Res. All-American R&W Aged Cow 2011

•Res. Grand Champ. Int'l R&W Show 2011

•1st Mature Cow & HM Gr. Ch. Can. Nat'l R&W '11

•Res. All-Canadian R&W Senior Cow 2011

•Nom. All-American R&W 4 Year Old 2009

Wilstar-RS Kite Lover-Red EX-91 2E

4-07 2x 365d 41,700 3.9 1627 3.1 1297

Life: 1258d 116,740 3.9 4511 3.2 3703

Wilstar-RS Rub Lazer-Red-Tw EX-91 2E

4-02 2x 365d 40,920 3.7 1532 3.3 1356

WVA-Greystone M Lexus-ET *RC EX-91 2E

4-04 2x 365d 28,490 3.1 890 3.0 842

Hanover-Hill Charlylu-Red VG-85

4-11 3x 365d 35,320 4.1 1463 3.6 1280

Hanover-Hill-R Lulu-Red-ET EX-91 2E

3-05 3x 365d 26,620 3.9 1033 3.5 920

C Hanoverhill Sheik Lulu-ET 2E-94 GMD DOM

9-03 2x 365d 39,020 3.8 1484 3.3 1302

Tora Triple Threat Lulu EX-96 GMD DOM *11

•Res. All-Canadian Mature Cow 1981

Ormsby Lougo Alta EX-90 2E GMD

Ormsby Alta Pride VG-85

11

Mueller Dispersal
Control No. 1360

ROSEDALE BOUR- BONIC-RED-ET

840 3206955354 • Born December 13, 2020
99%RHA-I H.N. 504

Very Good-85 VG-MS 2-06
2-01 2x 322d 23,317 4.2 980 3.1 726"
Last SCC 248

Due 3/06/24 to Mr D Apple Diamondback *RC
7HO12587

Maternal sister to 2nd Dam, Liberty:

Rosedale Lexington EX-95 2E
4-11 2x 365d 42,780 4.6 1973 3.0 1289
•All-American Produce of Dam 2017
•All-American 5 Year Old 2013
•Res. All-American 2010 & 2011

From this maternal line:

Ladyrose Caught Your Eye-ET EX-94 (MS:96)
•3x International Show class winner in milking form



Rosedale Liberty-ET "2E-93"
(Granddam of Lot 11)

FG Jacot-Red-ET

FRA8541048789 *TL*TD
PTA +107M +1F -6P +2.21T GTPI +1852

Rosedale Hopeless Romantic

70890848 Excellent-90 EEEVE 2E
5-08 2x 364d 26,260 5.1 1331 3.2 835
3-03 2x 365d 23,680 4.9 1165 3.4 810
4-06 2x 355d 24,290 4.7 1134 3.2 778
2-02 2x 341d 19,940 4.5 899 3.4 683
S: Scientific DeMello-ET *RC

Maternal sister to Hopeless Romantic:

Ms Mauk-E-Way Remi-Red-ET EX-92
•Res. Int. Champ. Midwest Spr. Nat'l R&W Jr. 2021
Ms Mauk-E-Way Rosa-Red-ET VG-86
•Nom. Jr. All-American R&W Spring Calf 2018
•Nom. Jr. All-American R&W Spring Yrlg. 2019

12 PMUELLER ANALYST 181-RED

840 3206455854 • Born February 9, 2023
99%RHA-I ID 181

S: Mr Affection Analyst-Red-ET 7HO15023
D: Rosedale Bourbonic-Red-ET (Lot 10)

2nd through 8th Dams:

Rosedale Liberty-ET EX-93 2E
3-08 2x 365d 35,490 4.5 1595 3.1 1094
Rosedale Lexi-ET VG-89 EX-MS
2-02 2x 365d 26,800 5.1 1356 3.1 837
•Res. Int. Champion Midwest Spring Nat'l 2007
•All-Wisconsin Jr 2 Year Old 2006
•HM All-American Spring Yearling 2005
Rosedale Lea-Ann-ET *RC EX-93 2E GMD
4-08 3x 365d 39,370 3.4 1325 3.1 1202
•1st Jr 3 Year Old Midwest Spring Nat'l 1998
Stookey Elm Park Blackrose-ET 3E-96 7* GMD DOM
5-03 3x 365d 42,230 4.6 1939 3.4 1432
Life: 1609d 149,880 4.4 6621 3.3 4940
•All-American & All-Canadian Jr. 3 Yr Old 1993
•All-American & All-Canadian Jr. 2 Yr Old 1992
Nandette TT Speckle-Red EX-93 DOM
•All-American R&W 1981 & 1983
Nandette Riley Nana-Red VG-87
Nandette Bootmaker Gale VG-89

13

Mueller Dispersal
Control No. 1335

LYN-VALE BI DEEDEE-RED

840 3211122705 • Born September 3, 2020
99%RHA-I ID 785

Good Plus-84 VG-MS 2-09
2-03 2x 303d 16,290 4.1 664 3.2 527
Last SCC 58

Bred 6/11/23 to Woodcrest King Doc 250HO12961
(Due 3/20/24)



Milgene Advn Jezabel-Red-ET "4E-94"
Jr. All-American R&W 4 Year Old 2012
(Granddam of Lot 13)

Blondin Integral-ET *RC

CAN108109390 GP-83 *RC *TP *TY *TV *TL
PTA +351M -7F -3P +2.38T GTPI +1787

Milgene Just A Dream-Red-ET

3129016089 Very Good-87 6-06
5-05 2x 365d 39,240 4.2 1658 3.2 1267
3-08 2x 365d 34,570 3.8 1318 3.3 1135
2-02 2x 365d 25,620 3.9 1001 3.4 874
Life: 1404d 117,940 4.1 4793 3.4 3996
S: Mr Apples Armani-ET *RC

Full sister to Just A Dream:

Milgene Just For Fun-ET *RC EX-93 2E
6-07 2x 365d 29,340 5.0 1472 3.5 10329

2nd through 12th Dams:

Milgene Advn Jezabel-Red-ET EX-94 4E
10-9 2x 365d 44,860 4.7 2094 2.8 1255
Life: 3076d 273,140 4.2 11598 3.0 8201
•1st 4 Year Old & Res. Grand Champion,
International R&W Jr. Show 2012
•Jr. All-American R&W 4 Year Old 2012
•Nom. Jr. All-American R&W Sr. 2 Year Old 2010
•1st Sr. 2 Yr Old WI State Fair R&W Show 2010
Milgene S S Jez-Red EX-90 VVVEE
5-09 2x 365d 34,290 3.9 1334 2.9 1006
Milgene Tribute Jessica-Red EX-91 3E
7-08 2x 365d 33,070 3.8 1242 3.2 1066
Life: 2405d 182,590 3.7 6813 3.3 5983
Fitz-Sher-Hill Dur Jemini *RC EX-92 2E DOM
7-03 2x 365d 30,390 3.6 1084 2.9 870
•Nom. Jr. All-American 5 Year Old 2005
Fitz-Sher-Hill Janella-ET *RC EX-90 2E
7-11 2x 365d 31,940 3.2 1025 3.1 989
Life: 2493d 188,990 3.6 6732 3.3 6279
Ja-Bob Jubilance-Red-ET VG-89
5-11 2x 365d 30,780 4.2 1283 3.3 1016
Sky-Hi Mars Helen-ET EX-92 4E GMD DOM
Sky-Hi Boots Honey VG-86 EX-MS GMD
Sky-Hi Majority Honey EX-90 3E GMD
Terrace Heights Honey Sky Hi VG-86
Twincreek Burke Winnie VG-86

14

Mueller Dispersal
Control No. 1374

KRESS-HILL SURI- RED

840 3223369479 • Born March 1, 2021
99%RHA-I H.N. 897

Very Good-85 VG-MS 2-03
2-01 2x 192d 10,740 2.3 250 2.8 305
Last SCC 35

•Dried up early as the commercial dairy
where she was being housed needed room
•4th Spring Calf (10 & under) WI Champ. Sh. 2021
•5th Spring Calf District 10 Show 2021

Bred 6/26/23 to Golden-Oaks Tango-Red-ET
712HO1018



Blondin Redman Seisme-Red-ET "2E-97"
2x Grand Champion International R&W Show
(Granddam of Lot 14, Fourth Dam of Lots 16 & 17)

Mr Blondin Warrior-Red-ET
3139655530 *TP *TC *TY *TV *TL
PTA -851M -26F -18P +2.85T GTPI +1702

Milksource D Sapphire-Red-ET
3130676053 Very Good-86 VG-MS 4-04
3-06 2x 305d 27,051 4.3 1114 3.4 905"
4-11 2x 305d 24,205 4.3 1032 3.5 857"
1-11 2x 305d 22,935 4.3 974 3.3 755"
S: Scientific Director-Red-ET

15 PMUELLER ANALYST 183-RED

840 3206455856 • Born April 13, 2023
99%RHA-I ID 183

S: Mr Affection Analyst-Red-ET 7HO15023
D: Kress-Hill Suri-Red (Lot 13)

2nd through 9th Dams:

Blondin Redman Seisme-Red-ETS EX-97 2E 5*
7-07 2x 365d 40,460 4.0 1599 3.2 1312
Life: 1794d 167,944 3.9 6490 3.3 5506
•All-American R&W 125,000 lb. Cow 2014
•International Cow of the Year 2013
•Unanimous All-American R&W Aged Cow 2012
•Grand Champion Int'l R&W Show 2010 & 2012
•All-Canadian R&W Mature Cow 2010 & 2011
•Res. Sup. Ch. Royal Winter Fair 2010 & 2011
Blondin R Marker Supra VG-89 EX-MS 12*
3-06 2x 364d 30,256 4.2 1281 3.2 959
•Grand Champion Lachute 2004
Blondin Skychief Supra EX-93-3E-CAN 35*
•Canadian Cow of the Year 2009
Blondin Starbuck Superlass VG-87-9Y-CAN 17*
Diamond Hill Warden Lass VG-87-3Y-CAN
Diamond Hill Tempo Misty VG-85-3Y-CAN 2*
Diamond Hill Poplar B VG-85-4Y-CAN
Brought Lea Popular EX-CAN 2*

16

Mueller Dispersal
Control No. 1420

BLONDIN ILLSTRTOR SKY-P-RED *PO

CAN120567599 • Born March 25, 2021
99%RHA-I *PO H.N. 7599

2-04 2x 170d 10,018 5.2 521 3.2 320"RIP
1/12 test: 59 lbs. SCC 31

Due 7/05/24 to Mr Affection Analyst-Red-ET
507HO15023 (sexed semen)

Vogue Illustrator-P-ET *RC *PC
CAN40001172 *RC *PC
PTA +1274M +68F +29P +2.99T GTPI +2532

Blondin Unstopabull Sundae-Red
CAN110740613 VG-86-3Y-CAN
1-11 2x 292d 17,443 5.1 895 3.5 617
S: Riverdown Unstopabull-Red

2nd through 11th Dams:

Blondin Armani Sorry-Red-ET
2-01 2x 282d 15,287 5.0 761 3.6 551
Milksource Absolut Star-Red VG-87-2Y-CAN
4-04 2x 365d 28,832 4.6 1314 3.8 1093
•HM All-Quebec R&W Junior Cow 2016
Blondin Redman Seisme-Red-ETS EX-97 2E 5*
7-07 2x 365d 40,460 4.0 1599 3.2 1312
Life: 1794d 167,944 3.9 6490 3.3 5506
•All-American R&W 125,000 lb. Cow 2014
•International Cow of the Year 2013
•Unanimous All-American R&W Aged Cow 2012
•Grand Champion Int'l R&W Show 2010 & 2012
•All-Canadian R&W Mature Cow 2010 & 2011
•Res. Sup. Ch. Royal Winter Fair 2010 & 2011
Blondin R Marker Supra VG-89 EX-MS 12*
3-06 2x 364d 30,256 4.2 1281 3.2 959
•Grand Champion Lachute 2004
Blondin Skychief Supra EX-93-3E-CAN 35*
9-04 2x 365d 42,758 4.1 1733 3.1 1305
Life: 6 lact 263,796 3.9 10207 3.4 8955
•Canadian Cow of the Year 2009
Blondin Starbuck Superlass VG-87-9Y-CAN 17*
11-9 2x 365d 36,180 4.1 1479 3.1 1131
Life: 8 lact 250,196 3.8 9486 3.2 7941
Diamond Hill Warden Lass VG-87-3Y-CAN
Diamond Hill Tempo Misty VG-85-3Y-CAN 2*
Diamond Hill Poplar B VG-85-4Y-CAN
Brought Lea Popular EX-CAN 2*
•Grand Champion Atlantic Championship 1975

17

Mueller Dispersal
Control No. 1408

WILVOC CHIEF SMILE *RC

CAN120766028 • Born June 1, 2021
99%RHA-I *RC ID 6028

2-00 2x 214d 13,524 3.8 516 3.1 413"RIP
1/12 test: 66 lbs. SCC 30

Due 7/05/24 to Siemers Exc Hanans 31753-ET
7HO15325

17A PMUELLER HANANS 188

840003206455861 • Born June 13, 2023
99%RHA-I ID 188

S: Siemers Exc Hanans 31753-ET 7HO15325
D: Wilvoc Chief Smile *RC (Lot 17)

Stantons Chief-ET

3129015989 *TC *TY *TV *TL *TD
PTA +783M +5F +19P +2.01T GTPI +2240

Dameya Jordy Shangai-Red

CAN13149770 GP-83-2Y-CAN
3-04 2x 214d 18,653 3.9 732 3.2 589
2-03 2x 246d 16,737 3.7 619 3.3 558
S: Cycle McGucci Jordy-Red

2nd through 11th Dams:

Milksource Defint Silly-Red VG-85-4Y-CAN
5-04 2x 343d 35,238 3.9 1373 3.5 1239
Life: 5 lact. 132,924 3.9 5135 3.5 4661

Milksource RT Secret-Red-ET VG-85
3-02 2x 353d 25,420 3.5 896 3.4 869

Blondin Redman Seisme-Red-ETS EX-97 2E 5*
7-07 2x 365d 40,460 4.0 1599 3.2 1312
Life: 1794d 167,944 3.9 6490 3.3 5506

- All-American R&W 125,000 lb. Cow 2014
- International Cow of the Year 2013
- Unanimous All-American R&W Aged Cow 2012
- Grand Champion Int'l R&W Show 2010 & 2012
- All-Canadian R&W Mature Cow 2010 & 2011
- Res. Sup. Ch. Royal Winter Fair 2010 & 2011

Blondin R Marker Supra VG-89 EX-MS 12*
3-06 2x 364d 30,256 4.2 1281 3.2 959
•Grand Champion Lachute 2004

Blondin Skychief Supra EX-93-3E-CAN 35*
9-04 2x 365d 42,758 4.1 1733 3.1 1305
Life: 6 lact 263,796 3.9 10207 3.4 8955
•Canadian Cow of the Year 2009

Blondin Starbuck Superlass VG-87-9Y-CAN 17*
11-9 2x 365d 36,180 4.1 1479 3.1 1131
Life: 8 lact 250,196 3.8 9486 3.2 7941

Diamond Hill Warden Lass VG-87-3Y-CAN

Diamond Hill Tempo Misty VG-85-3Y-CAN 2*

Diamond Hill Poplar B VG-85-4Y-CAN

Brought Lea Popular EX-CAN 2*
•Grand Champion Atlantic Championship 1975

18

Mueller Dispersal
Control No. 1413

K&C-VIEW KING DOC ACTION

840 3208004025 • Born September 2, 2021
99%RHA-I H.N. 46

2-00 2x 127d 9,340 4.0 373 2.9 269"RIP
1/12 test: 81 lbs. SCC 24

Bred 12/22/23 to Ri-Val-Re Rager-Red-ET
7HO12344



CKO Mogul Aurora-ET "EX-90 EX-MS"
(Granddam of Lot 18)

Woodcrest King Doc

3132417775 EX-90 GM *TR *TP *TC *TY *TV
PTA +1571M +66F +53P +3.22T GTPI +2784

K&C-View Tatoo Aloha-ET

3208004012
2-00 2x 161d 12,288 3.8 472 3.3 403"RIP
*sold for dairy
S: Duckett Crush Tatoo-ET

2nd through 9th Dams:

CKO Mogul Aurora-ET EX-90 EX-MS
3-10 2x 331d 30,980 4.4 1349 3.1 967
•2nd Sr. 2 Year Old WI State Fair 2015

GBM Toystory Andie-ET EX-91
4-01 2x 305d 30,830 3.4 1037 3.2 987
Life: 1247d 103,040 3.5 3564 3.3 3400
•1st 4 Year Old & Res. Grand Champion,
Delaware State Fair 2012

GBM Durham BC Annabell EX-90 DOM
3-06 2x 365d 40,050 4.2 1683 3.0 1201
•5 sons in A.I. and embryos exported
•16 Excellent and 25 Very Good daughters

GBM Charles Janelle EX-93 2E DOM
6-03 2x 365d 31,640 4.6 1471 3.3 1054
Life: 2347d 137,890 4.8 6645 3.6 4953

GBM Val Blackstar Jean-ET EX-94 3E GMD
8-05 2x 365d 37,180 3.9 1458 2.8 1049
Life: 3127d 238,190 4.1 9734 3.2 7549

GBM Valiant Janice EX-92 2E DOM
5-09 2x 365d 30,860 3.5 1080 3.1 948

Sylvan-Dell M C Janice EX-91 2E DOM
6-03 2x 314d 29,600 3.9 1152

Sylvan-Dell Atlas Jill EX-90 2E
3-04 2x 305d 20,010 3.7 737

19

Mueller Dispersal
Control No. 1415

MS KAMPY ANLYST ADDISON-RED

840 3242385700 • Born December 1, 2021
99%RHA-I *TC*TL*TD ID 2736

GPTA +2.89T +2.63UDC +1.41FLC • A1/A2 • AA
2-00 2x 22d 909 4.8 44 3.6 33"RIP
1/12 test: 51 lbs. SCC 17

Fresh: December 22, 2023

Maternal sisters to Addy:

Hilrose Altitude Audi-Red-ET EX-91

•Grand Champion WI Dist. 10 Show 2023

•HM All-American R&W Spring Calf 2020

Hilrose Altitude Aero-Red-ET EX-90

•Res. Jr. All-American R&W Spring Calf 2020

Hilrose Redlite Aria-Red-ET VG-85

•Nom. All-American R&W Spring Yearling 2022

Hilrose Redlite Amy-Red-ET VG-85

•Res. All-American R&W Spring Calf 2021

Hilrose Unstop Adella-Red

•Res. Jr. All-American R&W Winter Calf 2023



Hilrose Avalnch Addy-Red-ET "EX-92"
HM All-American R&W Milking Yearling 2020
(Dam of Lot 19)

Mr Affection Analyst-Red-ET

3136496608 *TP*TC*TY*TV*TL
PTA +55M -31F -22P +2.09T GTPI +1802

Hilrose Avalnch Addy-Red-ET

3141071498 Excellent-92 EEEEE 4-11
GPTA +3.79T +2.55UDC +1.83FLC 85R 12/23
3-02 2x 365d 24,240 4.9 1196 3.6 864
•HM All-American R&W Milking Yearling 2020
•1st Fall Heifer Calf Midwest Spring Nat'l 2019
S: Dymentholm Mr App Avalanche-Tw *RC

Full sister to Addy:

Hilrose Avalnch Adel-Red-ET EX-91

•Res. All-American R&W Milking Yearling 2020

No. 19A - HEIFER CALF #192

840003206455865 • Born December 22, 2023

S: Aprilday McDonald-P-Red-ET 250HO15525

D: Ms Kamy Anlyst Addison-Red

2nd through 11th Dams:

Hilrose Advent Anna-Red-ET EX-95 4E GMD

7-02 2x 365d 47,040 5.2 2456 3.3 1579

Life: 3482d 362,320 4.8 17452 3.3 12033

•Wisconsin Cow of the Year 2018

•Nasco Int'l Type & Production Winner 2018

•Res. All-American R&W 125,000 lb. Cow 2017

•Res. All-American R&W Aged Cow 2016

Hilrose Rubens Ashlyn *RC EX-91 GMD

4-06 2x 365d 35,290 3.5 1223 3.1 1097

Wilstar Derry Alissa-ET *RC EX-91 2E GMD

5-08 2x 365d 45,920 4.7 2151 3.0 1381

Wilstar-RS Ldr Angel-Red-ET EX-91 2E GMD

4-07 2x 365d 36,810 4.4 1613 3.1 1152

Dreamstreet Enhancer Alicia 3E-94 GMD DOM

8-05 2x 365d 36,370 4.9 1773 2.9 1069

Dreamstreet Triple Ali-Red-ET EX-90

Cha-Liz R Maple B Ann EX-91 2E

Cha-Liz F Mini Ann B EX-92 3E

Cha-Liz P V Ann Adeu B EX-92 2E

Wenron Adeu Ann Champion B EX-91 3E GMD

20

Mueller Dispersal
Control No. 1373

JACOBS KING DOC TIPPY

CAN120600827 • Born February 20, 2021
99%RHA-I H.N. 0827

2-03 2x 232d 19,495 3.2 627 2.7 518"RIP
1/12 test: 79 lbs. SCC 47

Due 5/10/24 to Kings-Ransom Dropbox-ET
200HO12399 (sexed semen)



Pierstein Cicero Time Out-ET "EX-96"
Res. All-American Aged Cow 2022
(Granddam of Lot 20)

Woodcrest King Doc

3132417775 EX-90 GM *TR*TP*TC*TY*TV
PTA +1571M +66F +53P +3.22T GTPI +2784

Jacobs Windbrook Tinder-ET

CAN110828646 VG-88-5Y-CAN
2-11 robot 365d 36,830M
1-11 2x 280d 20,690 3.7 772 3.4 703
S: Gillette Windbrook-ETS

21 PMUELLER MYST CRUSH 185

840 3206455858 • Born May 26, 2023
99%RHA-I ID 185

S: OCD Mystic Crush-ET 250HO15236

D: Jacobs King Doc Tippy (Lot 18)

2nd through 9th Dams:

Pierstein Cicero Time Out-ET EX-96 3*

3-06 2x 365d 31,682 4.4 1380 3.1 987

•Res. All-American Aged Cow 2022

•Res. All-Canadian Sr. 3 Year Old 2017

Pineland Goldwyn Tidbit-ET EX-91-6Y-CAN 8*

3-07 2x 365d 34,350 4.1 1413 3.3 1118

•All-Canadian Sr. 3 Year Old 2011

•Res. All-American Sr. 3 Year Old 2011

Wilson-Dale Durham Trend-ET EX-92

3-07 2x 365d 28,289 4.2 1184 3.4 950

Wilsondale Rudolph Trendee EX-92 DOM

Wilsondale Blackstar Trendy EX-92 2E

Wilsondale Lincoln Torilynn EX-91 2E

Wilsondale Astro Torilynn EX-90

Wilsondale Mandingo Torianne EX-90 3E

Wilsondale Valiant Tory-ET EX-94 3E DOM

Wilsondale Ivan Tara EX-94 4E DOM

Wilsondale TT Triuna EX-94 5E GMD DOM

Wilsondale Triuna VG-87

Trina Redstone Marvel EX-91 3E

22

Mueller Dispersal
Control No. 1411

AIJA JORDY ENNA-ET *RC

CAN14149564 • Born September 1, 2021
99%RHA-I *RC ID 596

2-02 2x 65d 3,530 4.1 146 3.1 110"RIP
1/12 test: 62 lbs. SCC 23

Bred 1/22/24 to Trent-Way-JS Rompen-Red-ET
7HO15427



Budjon-JK Wbrk Enthem-ET "VG-89"
(Granddam of Lot 22)

Cycle McGucci Jordy-Red

3131666411 VG-87 *CV*TC*TY*TL*TD
PTA -916M -19F -38P +2.99T GTPI +1687

Winright Sidekick Emerica-ET

CAN13575188 VG-85-2Y-CAN
3-00 2x 328d 29,154 4.2 1219 3.2 944
2-01 2x 238d 16,385 4.0 648 3.3 547
S: Walnuttawn Sidekick

No. 22A - HEIFER CALF #190

840003206455863 • Born November 10, 2023
S: Mr Affection Analyst-Red-ET 7HO15023
D: Aija Jordy Enna-ET *RC

2nd through 10th Dams:

Budjon-JK Wbrk Enthem-ET VG-89-4Y-CAN
5-08 2x 365d 26,063 3.9 1021 3.1 796
•Int. & Res. Grand Eastern Ont. Champ. 2015
Rolling-Spring G Escence-ET EX-95 2E
5-06 2x 365d 40,500 4.1 1646 3.2 1307
•Nominated All-American Produce of Dam 2012
•Nominated All-American 4 Year Old 2010
Budjon-JK Dur Esquisite-ET EX-92 GMD DOM
3-07 2x 365d 40,300 3.9 1555 3.2 1275
•Nom. All-American Sr. 2 Year Old 2006
Budjon-JK Encore Electra-ET 2E-95 GMD DOM
6-04 2x 365d 46,830 4.0 1866 3.0 1382
•Res. All-American Sr. 3 Year Old 2001
•HM All-American 2004 & 2005
Krull Broker Elegance EX-96 3E GMD DOM
5-07 2x 365d 40,950 3.7 1522 3.3 1350
Life: 2356d 183,710 3.7 6878 3.4 6267
•HM All-American Aged Cow 1999 & 2000
•HM All-Canadian Mature Cow 1999
Krull Starbuck Excellency EX-90 GMD DOM
3-03 2x 365d 27,140 3.5 937 3.4 930
Krull TT Excellency EX-90 EX-MS DOM
Krull Boot Mark Excellency EX-92 2E GMD
Krull Kingstead Excellency EX-92 4E GMD

23

Mueller Dispersal
Control No. 1409

KAM033 THUNDER SEEKER

CAN13694499 • Born September 26, 2021
99%RHA-I H.N. 1394

2-02 2x 22d 1,586 4.5 72 3.3 52"RIP
1/12 test: 89 lbs. SCC 17

Fresh: December 23, 2023

OCD Thunder Struck-ET

3204457423 *TR*TP*TC*TY*TV
PTA +306M +34F +17P +3.38T GTPI +2322

Kampy Doc Sunseeker

3201363370 Very Good-87 EX-MS 2-07
2-00 2x 254d 22,730 3.7 852 3.1 712
S: Woodcrest King Doc

Maternal sister to Sunseeker:

Kampy Undenied Synonym VG-86 VG-MS
3-01 2x 304d 26,330 4.0 1046 3.0 785

No. 23A - HEIFER CALF #193

840003206455666 • Born December 23, 2023
S: Kings-Ransom Dropbox-ET 777HO12399
D: Kam033 Thunder Seeker

2nd through 11th Dams:

Kampy Wonka Sunset EX-90 EX-MS
5-11 2x 349d 41,320 3.5 1456 2.7 1111
Life: 1576d 166,580 3.5 5913 2.8 4650
Kampy Shottle Sunray-Tw EX-91 2E EX-MS
4-04 2x 315d 26,970 3.2 865 3.0 803
Life: 2004d 149,730 3.2 4811 3.0 4423
Kampy Pronto Sunkiss-ET EX-90 EX-MS
6-11 2x 305d 34,840 3.0 1031 3.0 1031
Life: 2008d 163,800 2.8 4639 2.9 4731
Bo-Irish G Golden Kisses-ET VG-88
4-02 2x 305d 24,430 2.2 537 3.9 714
Bo-Irish France H Kissabug VG-87
2-01 3x 365d 37,600 4.3 1654 3.6 1353
Bo-Irish Hershey Kisses EX-92 GMD DOM
4-00 3x 365d 42,190 3.8 1616 3.2 1330
Life: 1090d 115,170 3.5 4086 3.2 3709
Bo-Irish Mandel Hershey-ET VG-86
2-11 3x 333d 39,870 4.0 1614 3.4 1365
Lost-Elm Valiant Hillary-ET 2E-91 GMD DOM
6-01 3x 365d 34,160 4.1 1396 3.2 1078
Kenjo Sexation Halo EX-90 GMD DOM
5-11 2x 365d 28,500 3.7 1051 3.2 899
Kenjo Star Heidi EX-90 2E
4-05 2x 365d 21,490 4.1 876 3.3 699

24

Mueller Dispersal
Control No. 1359

MISS RHI

SUPERSTITION *RC

840 3206955353 • Born December 1, 2020
99%RHA-I *RC ID 503

Good Plus-83 VG-MS 2-06
2-01 2x 298d 19,305 3.9 757 3.1 597"
Last SCC 31

Fresh: January 24, 2024



Rosedale Rumor Hasit-Red-ET "2E-94"
HM All-American R&W Sr. 3 Year Old 2016
(Granddam of Lot 24)

Avant-Garde Unix Select-ET

3149135073 *TR *TP *TC *TY *TV
PTA -900M +25F -13P +2.53T GTPI +2189

Seeking The Soul-Red

3130101478 Very Good-88 VEEVV 3-08
2-04 2x 215d 14,640 3.9 574 3.1 459
S: Luck-E Awesome-Red

25 PMUELLER MYSTIC CRUSH 180

840 3206455853 • Born January 29, 2023
99%RHA-I ID 180

S: OCD Mystic Crush-ET 250HO15236
D: Miss RHI Superstition *RC (Lot 24)

2nd through 10th Dams:

Rosedale Rumor Hasit-Red-ET EX-94 2E
5-07 2x 365d 46,780 4.6 2165 3.4 1576
Life: 1600d 162,310 4.3 6939 3.6 5782
•HM All-American R&W Sr. 3 Year Old 2016
Lavender Ruby Redrose-Red EX-96 4E
7-04 2x 365d 52,104 4.9 2576 3.4 1752
Life: 2671d 255,980 4.3 10998 3.3 8563
•Supreme Champion World Dairy Expo 2005
•All-American R&W 2005 & 2007
Northrose-I Lavender-ET *RC EX-90 5*
3-10 2x 365d 28,734 3.6 1034 3.4 974
Rosedale Lea-Ann-ET *RC EX-93 2E GMD
4-08 3x 365d 39,370 3.4 1325 3.1 1202
Stokey Elm Park Blackrose-ET 3E-96 7* GMD DOM
•All-American & All-Canadian 1992 & 1993
Nandette TT Speckle-Red EX-93 DOM
•All-American R&W 1981 & 1983
Nandette Riley Nana-Red VG-87
Nandette Bootmaker Gale VG-89

No. 24A - HEIFER CALF #195

pending • Born January 24, 2024
S: Woodcrest King Doc 250HO12961
D: Miss RHI Superstition *RC

26

Mueller Dispersal
Control No. 1422

BLONDIN GOLDWYN LATTE-ET *RC

CAN129689294 • Born June 2, 2021
H.N. 9294

1-11 2x 227d 15,358 3.9 602 2.9 443"RIP
1/12 test: 72 lbs. SCC 17

Due 6/19/24 to Woodcrest King Doc 250HO12961

From this maternal line:

Blondin Lauthory Libye*RC EX-92 EEEEE 2*
1-11 2x 365d 28,177 4.3 1217 3.4 947
•Int. Champion Quebec Spring Show 2014
•1st Sr. 2 Year Old Quebec Spring Show 2014

Ms Listerines Look At Me-ET EX-95 2E
6-03 2x 365d 34,790 4.1 1417 3.2 1118
•HM All-American Jr. 3 Year Old 2018



Ms Licorice GC Lovely-ET "VG-88" 5*
(Third Dam of Lots 26 & 28 - 31)

Braedale Goldwyn

CAN10705608 GP-84 GM Extra *CD *TY *TV *TL
PTA -664M -5F -10P +1.06T GTPI +1883

Blondin Avalanche Lovelyn-Red-ET

CAN110740554 VG-89-3Y-CAN (MS:90)
3-04 2x 348d 28,891 4.3 1239 3.1 899
2-02 2x 345d 25,373 4.3 1078 3.4 862
•Res. All-Quebec R&W Junior Calf 2018
•1st int. Calf Supreme Laitier R&W 2018
•2nd Int. Calf Royal Winter Fair R&W 2018
•3rd Sr. 3 Year Old Trois-Rivieres 2021
S: Dymentholm Mr Apples Avalanche-Tw *RC

27 BLONDIN MASTER 186

840003206455859 • Born May 31, 2023
99%RHA-I ID 186

S: Golden-Oaks Master-ET 799HO016
D: Blondin Goldwyn Latte-ET *RC (Lot 23)

2nd through 14th Dams:

Blondin Doorman Lovergirl-ET *RC EX-90 1*
5-03 2x 323d 38,475 4.1 1594 3.6 1376
Ms Licorice GC Lovely-ET VG-88-3Y-CAN 5*
3-05 2x 365d 27,672 4.5 1237 3.3 915
Rockymountain Tal Licorice-ET *RC EX-95 8*
3-10 2x 323d 34,770 4.0 1384 3.4 1172
•All-American 4 Year Old 2011
•All-Canadian Sr. 3 Year Old 2010
•Res. All-American Sr. 2 Year Old 2010
Idee Rudolph Liberty VG-89-3Y-CAN 11*
11-4 2x 349d 32,846 4.0 1323 2.9 961
Idee Skychief Latoya VG-88-7Y-CAN 10*
C Ravenswell Lydia EX-92 DOM 19*
Spring Farm Miss Lynn-ET VG-85-3Y-CAN
Spring Farm Miss Connie VG-88-CAN 2*
Spring Farm Miss Citation VG-87-CAN 3*
Spring Farm Miss Pathfinder EX-CAN 8*
Spring Farm Fond Pathfinder VG-CAN 5*
Eveermot Pathfinder Ormsby VG-CAN 3*
Eveermot Pabst Ormsby VG-CAN 3*

28

Mueller Dispersal

BLONDIN CHEERFUL

LOLITA-RED-ET *PC

CAN121174663 • Born June 3, 2022 ID 4663
Bred 10/04/23 to Luck-E Acetylene-Red-ET
744HO17076 (sexed semen)

29

BLONDIN CHEERFUL

LAURA-RED-ET *PC

CAN121174666 • Born June 3, 2022 ID 4666
Bred 12/02/23 to Golden-Oaks Tango-Red-ET
712HO1018 (sexed semen)

30

BLONDIN CHEERFUL

LEONOR-RED-ET

CAN121174668 • Born June 4, 2022 ID 4668
Bred 11/22/23 to Golden-Oaks Tango-Red-ET
712HO1018 (sexed semen)



Blondin Avalanche Lovelyn-Red-ET "VG-89"
(Dam of Lots 26 & 28 - 31)

Blondin Cheerful-Red

CAN120345144 *PC *TC *TY *TV *TL *TD
PTA +140M +28F +5P +1.96T GTPI +2253

Blondin Avalanche Lovelyn-Red-ET

CAN110740554 VG-89-3Y-CAN (MS:90)
3-04 2x 348d 28,891 4.3 1239 3.1 899
2-02 2x 345d 25,373 4.3 1078 3.4 862
•Res. All-Quebec R&W Junior Calf 2018
•1st int. Calf Supreme Laitier R&W 2018
•2nd Int. Calf Royal Winter Fair R&W 2018
•3rd Sr. 3 Year Old Trois-Rivieres 2021
S: Dymentholm Mr Apples Avalanche-Tw *RC

31

Mueller Dispersal

BLONDIN RANGER

LOUISE-RED-ET

CAN121174687 • Born June 26, 2022
99%RHA-I H.N. 4687

Bred 1/21/24 to Trent-Way-JS Rompen-Red-ET
7HO15427

From this maternal line:

Blondin Lauthority Libye*RC EX-92 EEEEE 2*

1-11 2x 365d 28,177 4.3 1217 3.4 947
•Int. Champion Quebec Spring Show 2014
•1st Sr. 2 Year Old Quebec Spring Show 2014

Ms Listerines Look At Me-ET EX-95 2E

6-03 2x 365d 34,790 4.1 1417 3.2 1118
•HM All-American Jr. 3 Year Old 2018



Rockymountain Tal Licorice-ET *RC "EX-95"
All-American 4 Year Old 2011
(Fourth Dam of Lots 26 & 28 - 31)

3Star OH Ranger-Red-ET

NLD688600952 *TP *TC *TY *TV *TL *TD
PTA +786M +68F +39P +1.95T GTPI +2847

Blondin Avalanche Lovelyn-Red-ET

CAN110740554 VG-89-3Y-CAN (MS:90)
3-04 2x 348d 28,891 4.3 1239 3.1 899
2-02 2x 345d 25,373 4.3 1078 3.4 862
•Res. All-Quebec R&W Junior Calf 2018
•1st int. Calf Supreme Laitier R&W 2018
•2nd Int. Calf Royal Winter Fair R&W 2018
•3rd Sr. 3 Year Old Trois-Rivieres 2021
S: Dymentholm Mr Apples Avalanche-Tw *RC

2nd through 14th Dams:

Blondin Doorman Lovergirl-ET *RC EX-90 1*
5-03 2x 323d 38,475 4.1 1594 3.6 1376
Ms Licorice GC Lovely-ET VG-88-3Y-CAN 5*
3-05 2x 365d 27,672 4.5 1237 3.3 915
Rockymountain Tal Licorice-ET *RC EX-95 8*
3-10 2x 323d 34,770 4.0 1384 3.4 1172
•All-American 4 Year Old 2011
•All-Canadian Sr. 3 Year Old 2010
•Res. All-American Sr. 2 Year Old 2010
Idee Rudolph Liberty VG-89-3Y-CAN 11*
11-4 2x 349d 32,846 4.0 1323 2.9 961
•2nd Jr. 3 Yr Old Westerner Championship 2004
Idee Skychief Latoya VG-88-7Y-CAN 10*
7-00 2x 365d 32,159 4.3 1389 3.2 1021
C Ravenswell Lydia EX-92 DOM 19*
5-01 2x 365d 24,578 4.6 1125 3.4 826
Spring Farm Miss Lynn-ET VG-85-3Y-CAN
2-11 2x 329d 22,335 4.0 888 3.6 811
Spring Farm Miss Connie VG-88-CAN 2*
8-00 2x 305d 21,420 3.9 840
Spring Farm Miss Citation VG-87-CAN 3*
6-04 2x 365d 27,725 3.8 1054
Life: 11 lact 215,519 3.7 7952
Spring Farm Miss Pathfinder EX-CAN 8*
Spring Farm Fond Pathfinder VG-CAN 5*
Eveermot Pathfinder Ormsby VG-CAN 3*
•HM All-Canadian 3 Year Old 1948
Eveermot Pabst Ormsby VG-CAN 3*

2nd through 14th Dams:

Blondin Doorman Lovergirl-ET *RC EX-90 1*
5-03 2x 323d 38,475 4.1 1594 3.6 1376
Ms Licorice GC Lovely-ET VG-88-3Y-CAN 5*
3-05 2x 365d 27,672 4.5 1237 3.3 915
Rockymountain Tal Licorice-ET *RC EX-95 8*
3-10 2x 323d 34,770 4.0 1384 3.4 1172
•All-American 4 Year Old 2011
•All-Canadian Sr. 3 Year Old 2010
•Res. All-American Sr. 2 Year Old 2010
Idee Rudolph Liberty VG-89-3Y-CAN 11*
11-4 2x 349d 32,846 4.0 1323 2.9 961
•2nd Jr. 3 Yr Old Westerner Championship 2004
Idee Skychief Latoya VG-88-7Y-CAN 10*
7-00 2x 365d 32,159 4.3 1389 3.2 1021
C Ravenswell Lydia EX-92 DOM 19*
5-01 2x 365d 24,578 4.6 1125 3.4 826
Spring Farm Miss Lynn-ET VG-85-3Y-CAN
2-11 2x 329d 22,335 4.0 888 3.6 811
Spring Farm Miss Connie VG-88-CAN 2*
8-00 2x 305d 21,420 3.9 840
Spring Farm Miss Citation VG-87-CAN 3*
6-04 2x 365d 27,725 3.8 1054
Life: 11 lact 215,519 3.7 7952
Spring Farm Miss Pathfinder EX-CAN 8*
Spring Farm Fond Pathfinder VG-CAN 5*
Eveermot Pathfinder Ormsby VG-CAN 3*
•HM All-Canadian 3 Year Old 1948
Eveermot Pabst Ormsby VG-CAN 3*

32

Mueller Dispersal
Control No. 1330

VZ-K ALTITUDE

BOOM-RED-ET

840 3230758154 • Born December 7, 2020
99%RHA-I ID 2639

Good Plus-83 VG-MS 2-06
2-00 2x 396d 31,151 3.9 1202 3.9 944"RIP
1/12 test: 70 lbs. SCC 79

Bred 12/24/23 to Angus



Mystic-Kreek Avlc Banff-Red "EX-94"
(Dam of Lot 32)

Farnear Altitude-Red-ET

3128013348 *TC *TY *TV *TL *TD
PTA +121M +12F +13P +2.99T GTPI +2180

Mystik-Kreek Avlc Banff-Red

144557662 Excellent-94 EEEEE (MS:95)
4-11 2x 365d 34,690 4.0 1401 3.0 1025
2-04 2x 305d 23,090 3.9 904 3.1 719
3-06 2x 305d 23,970 3.4 826 3.1 748
•4th 5 Yr Old WI Championship R&W Show 2022
S: Dymenholm Mr App Avalanche-Tw *RC

33 PMUELLER ANALYST 178-RED

840 3206455851 • Born December 13, 2022
99%RHA-I ID 178

S: Mr Affection Analyst-Red-ET 7HO15023
D: VZ-K Altitude Boom-Red-ET (Lot 32)

2nd through 10th Dams:

Mystik-Kreek Atw Britney-ET *RC

Cherrie-Kreek Bonnie-Red-ET EX-94 2E
6-01 2x 365d 42,820 4.3 1827 3.0 1277
•All-American R&W Aged Cow 2010

Pinehurst-FL Britney-ET *RC *RC EX-90

4-09 2x 365d 29,000 4.0 1155 3.4 982

Pinehurst Burgundy-Red-ET EX-90

4-11 3x 365d 30,116 4.2 1258 3.4 1019

•HM All-American R&W Senior Calf 1995

•Nom. All-American R&W 2 Year Old 1998

Pinehurst Beaujolais-Red EX-94 3E

7-06 3x 365d 50,730 3.5 1780 2.6 1325

•All-American R&W 1991 & 1994

•Grand Champion International R&W Show 1994

Pinehurst Fascination-ET EX-90

Pinehurst Pleasure EX-93 4E GMD

Pinehurst Precious EX-95 4E GMD

•All-American 5 Year Old 1982

Jan-Com Fond Matt Matilda EX-97 5E GMD

34

Mueller Dispersal
Control No. 1419

HI-CALIBRE DOOR

HIGHTOWER-ET

CAN13842537 • Born October 10, 2020
99%RHA-I ID 392

2-07 2x 141d 7,834 3.7 292 3.0 237"
Last SCC 14

•Dried up early as the commercial dairy
where she was being housed needed room

Bred 9/22/23 to S-S-I BG Perfect Pearce-ET
7HO15793



Lexis R T Haven-ET "EX-95 2E"
Res. All-Canadian 4 Year Old 2008
(Granddam of Lot 34)

Val-Bisson Doorman-ET

CAN107281711 EX-90 ST *TR *TP *TY *TV *TD
PTA -450M +13F +10P +2.46T GTPI +2129

Hi-Calibre Goldchip Heaven-ET

CAN12204104 EX-92-4E-CAN
6-00 2x 365d 26,358 3.5 926 3.2 838
7-03 2x 341d 26,785 3.4 877 2.9 752
3-11 2x 303d 23,027 3.3 750 3.2 739
Life: 6 lact. 120,611 3.4 4065 3.1 3759
•3rd Sr. Calf Atlantic Championship 2016
S: Mr Chassity Gold Chip-ET

35 PMUELLER CADILLAC 187

840 3206455860 • Born June 4, 2023
99%RHA-I ID 187

S: Kings-Ransom D Cadillac-ET 7HO15634
D: Hi-Calibre Door Hightower-ET (Lot 34)

2nd through 6th Dams:

Lexis R T Haven-ET EX-95-2E-CAN

7-02 2x 305d 32,020 3.6 1166 3.2 1012

Life: 4 lact. 139,877 3.7 5115 3.4 4742

•Res. All-Canadian 4 Year Old 2008

•HM All-Canadian Mature Cow 2011

Walkerville Hazl Skychief EX-3E-CAN 8*

4-11 2x 365d 38,155 4.4 1675 3.4 1285

Life: 5 lact. 201,055 4.3 8691 3.6 7158

Tween-Hills Hazl Blacky-ET VG-85-3Y-CAN 3*

10-3 2x 363d 32,718 4.4 1433 3.4 1102

Life: 7 lact. 212,830 4.5 9559 3.4 7220

Tween-Hills Hazel Sunny Bell VG-87-5Y-CAN

9-09 2x 365d 33,680 3.8 1274 3.3 1100

Life: 7 lact. 194,942 3.6 6995 3.4 5990

Tween-Hills Hazl-E Style Zee VG-85-6Y-GMD

5-06 2x 305d 24,500 3.4 838

36

Mueller Dispersal
Control No. 1375

FROZENES APPLE- WAY DI-RED *PO

840 3234652328 • Born March 20, 2021
*PO ID 1375

2-01 2x 174d 10,030 4.5 450 3.2 320
•Dried up early as the commercial dairy
where she was being housed needed room

Bred 7/11/23 to Woodcrest King Doc 250HO12961



Duchess Advnt Divine-Red-ET "3E-93"
Res. All-American R&W 125,000 lb. Cow 2012
(Fourth Dam of Lot 36)

KCKK Appleyway-ET *RC

3141240919 *RC *TC *TY *TV
PTA -152M +7F -4P +2.71T GTP1 +2104

Frozenes Addiction D-Red-Tw *PO

3201839558 Good Plus-82 2-00 *PO
1-11 2x 346d 16,857 4.2 693 3.1 527"
S: Mr Ansly Addiction-P-Red-ET *PC

37 PMUELLER ANALYST 184-RED

840 3206455857 • Born May 2, 2023
99%RHA-I ID 184

S: Mr Affection Analyst-Red-ET 7HO15023
D: Frozenes Appleyway Di-Red *PO (Lot 36)

2nd through 9th Dams:

Frozenes Distr Darling-Red VG-88
5-09 2x 302d 20,280 3.6 726 3.0 602"
Frozenes-JS R Darlee-Red-ET GP-82
6-00 2x 349d 29,660 3.1 925 2.9 871
Life: 1691d 145,470 3.0 4295 2.9 4205
Duchess Advnt Divine-Red-ET EX-93 3E
2-03 2x 365d 32,219 4.6 1514 3.1 1016"
Life: 2388d 190,020 4.1 7780 3.2 5987
•1st 125,000 lb. Cow Int'l R&W Show 2012
•Member All-American R&W Dam/Dtr 2012
•Res. All-American R&W 125,000 lb. Cow 2012
•Nom. All-American R&W Sr. 2 Year Old 2007
Opsal Wilstar R Duchess-ET *RC VG-88 GMD
3-10 2x 365d 35,560 3.6 1290 3.1 1119
Miss Wilstar Lindy Dessy-ET 3E-91 GMD DOM
6-09 2x 365d 42,990 3.9 1691 3.2 1362
Regancrest Melwood Dinah-ET VG-86 DOM
Snow-N Denises Dellia EX-95 2E GMD DOM
Snow-N Dorys Denise EX-90 2E GMD DOM

38

Mueller Dispersal

KINYON SHOWTIME HEART

840 3275827596 • Born April 13, 2023
99%RHA-I ID 5



Savage-Leigh Golden Girl-ET "2E-92"
Res. All-American Milking Yearling 2014
(Granddam of Lot 38)

Jacobs Showtime-ET *RC

CAN111576086 *RC *TC *TY *TV *TL
PTA -49M +65F +31P +2.65T GTP1 +2442

Heatherstone Gold Heart-ET *RC

3220648856 Good Plus-84 VG-MS 2-10
S: Mr Blondin Warrior-Red-ET

Maternal sister to Gold Heart:

Heatherstone Goodasgold-ET VG-88
2-03 2x 365d 29,600 3.8 1132 3.2 946

2nd through 10th Dams:

Savage-Leigh Golden Girl-ET EX-92 2E
5-07 2x 365d 43,750 3.6 1591 3.0 1332
•Res. All-American Milking Yearling 2014
•2nd Milking Yearling Int'l Holstein Show 2014
Savage-Leigh Leona-ET EX-96 2E GMD
5-05 2x 365d 42,050 4.3 1796 3.2 1343
Life: 2412d 219,870 4.2 9160 3.2 7070
•Nom. All-American Lft. Production Cow 2014
•Nom. All-American 125,000 lb. Cow 2013
•Res. All-American 125,000 lb. Cow 2012
•HHM All-American Jr 2 Year Old 2007
Savage-Leigh Licorice-ET EX-92 GMD DOM
4-02 2x 365d 51,220 4.3 2179 3.3 1693
Life: 1018d 113,740 4.4 4968 3.4 3858
•HHM All-American 5 Year Old 2006
Savage-Leigh Bellwood Linda EX-92 2E GMD DOM
2-10 2x 365d 40,240 5.8 2349 3.4 1358
•Nom. All-American Jr. 3 Year Old 1999
Savage-Leigh Star Linda-ET VG-87 EX-MS GMD
2-02 2x 365d 30,890 4.0 1236 3.1 952
Savage-Leigh Glenview Linda EX-90 GMD
6-08 2x 365d 41,820 4.6 1936 3.0 1247
Life: 1892d 150,300 4.4 6636 3.2 4813
Savage-Leigh Lindas Chairman GP-84
5-10 2x 365d 30,620 3.8 1167 3.3 1013
Savage-Leigh Creek Lydia VG-88
Savage-Leigh Kate Linda VG-85

39

Mueller Dispersal

EXCELERANT JR RIBBON-RED

840 3257589193 • Born June 23, 2023
98%RHA-I ID 108

Maternal sisters to Dam, Unstopabull:

Ms-AOL Cntndr Revive-Red-ET EX-94

•All-American R&W 5 Year Old 2019

•Res. All-American Jr. 3 Year Old 2017

Ms-AOL DB Raspberry-Red-ET EX-90-4Y-CAN

•Res. All-American R&W Sr. 2 Year Old 2019

•All-American R&W 2017 & 2018

Ms-AOL Dback Raelynn-Red EX-93

•Nom. All-American R&W Milking Yearling 2018

Ms-AOL Back Rockin-Red-ET EX-92

•Nom. All-American R&W Sr. 2 Year Old 2020



Ms-AOL Cntndr Revive-Red-ET "EX-94"

All-American R&W 5 Year Old 2019
(Maternal Sister to Dam of Lot 39)

Luck-E Joyrider-PP-Red

3141305508 EX-90 *PP *TC *TL *TD
PTA -780M -10F -14P +2.28T GTPi +1799

Ms-AOL Unstopabull-Red-ET

3203988045 Excellent-90 VEVVE 4-00
S: Riverdown Unstopabull-Red

2nd through 10th Dams:

Miss Roxys Recovery-Red EX-92 2E

6-02 2x 305d 31,730 4.2 1331 3.0 957"

•HM All-American R&W Milking Yearling 2012

Galestone Ava Rae-Red-ET EX-91 EX-MS

3-09 2x 329d 24,680 3.8 949 2.8 694

Scientific Rubirae Socks-ET *RC EX-93 3E DOM

5-08 2x 365d 43,050 4.2 1809 2.9 1250

Scientific Jubilant Rae-ET *RC EX-90 DOM

5-11 2x 365d 38,880 4.1 1608 3.6 1403

Hanoverhill Tony Rae EX-96 3E GMD DOM 5*

6-11 2x 365d 40,220 4.1 1661 3.3 1331

•HM All-American Jr. 2 Year Old 1988

•Nom. All-American 5 Year Old 1991

C Hanoverhill TT Roxette-ET 2E-94 GMD DOM

10-0 3x 365d 35,040 4.3 1519 3.0 1063

Mil-R-Mor Roxette EX-90 GMD DOM 30*

7-01 2x 365d 24,530 4.7 1153

C Glenridge Citation Roxy EX-97 4E GMD 6*

C Norton Court Model Vee EX-90 6*

40

Mueller Dispersal

PMUELLER MYST CRUSH 179

840 3206455852 • Born December 22, 2022
99%RHA-I ID 179



Knonaudale Orangecrush "EX-93"

Nom. All-American & All-Canadian Jr. 3 Yr Old 2017
(Fourth Dam of Lot 40)

OCD Mystic Crush-ET

3201859654 *TR *TP *TC *TY *TV
PTA +525M +28F +22P +3.06T GTPi +2463

Knonaudale Networkh

CAN13943433 - sold for dairy
S: Stantons High Octane-ET

2nd through 10th Dams:

Knonaudale Kingcelebrity-ET EX-90-5Y-CAN

3-03 2x 365d 30,816 5.0 1526 3.6 1098

Knonaudale Celebrity Crush-ET EX-90-CAN 1*

4-09 2x 338d 36,698 4.0 1479 3.6 1316

Knonaudale Orangecrush EX-93 6*

2-11 2x 365d 29,610 4.7 1380 3.3 964

•Nominated All-Am. & All-Can. Jr. 3 Yr Old 2017

Knonaudale Mudpie-ET EX-94 2E

4-08 2x 362d 34,318 4.5 1580 3.4 1151

•Nom. All-American Aged Cow 2018

•Res. All-American Jr. 3 Year Old 2015

•HM All-Canadian Jr. 3 Year Old 2015

Knonaudale Jasmine-ET EX-96-4E-CAN 12*

•Res. All-Can. Longtime Production Cow 2017

Knonaudale Elsy-ET EX-92 2E 7*

Knonaudale Anna-ET VG-88-5Y-CAN 4*

Knonaudale Toodie GP-83-2Y-CAN 4*

Knonaudale Perpetua VG-87-5Y-CAN 6*

Knonaudale Liz VG-88-6Y-CAN 5*

41

Mueller Dispersal

PMUELLER HANANS 177

840 3206455850 • Born December 13, 2022
99%RHA-I ID 177



Belfast Doorman Lovestruck-ET "VG-88"

All-Canadian Winter Calf 2014
(Fourth Dam of Lot 41)

Siemers Exc Hanans 31753-ET

3143986722 GM TR *TP *TC *TY *TV
PTA +378M +90F +45P +3.53T GTPi +2914

Blondin Victor Moonwalk-ET

CAN120567511 - injured shortly after calving
S: Our-Favorite Victor-ET

2nd through 9th Dams:

Vogue Chief Moonlight-ET VG-88-3Y-CAN 1*

1-11 2x 365d 27,419 4.5 1228 3.2 888

Vogue Kingboy Moonstruck-ET VG-87-2Y-CAN

2-00 2x 365d 32,480 3.5 1124 3.1 990

•HM All-Canadian 4-H Sr. Calf 2016

Belfast Doorman Lovestruck-ET VG-88 6*

2-03 2x 321d 35,479 4.2 1477 3.5 1243

•All-Canadian Winter Calf 2014

•Res. All-Canadian Winter Yearling 2015

Belfast Goldwyn Lasenza-ET EX-95-3E 19*

7-06 2x 365d 42,657 4.0 1689 3.3 1407

•All-American & All-Canadian Jr. 2 Yr Old 2013

Lylehaven Durham Lekysya-ET EX-92 5*

•HM All-Canadian Sr. 3 Year Old 2011

Lylehaven Leah-ET EX-91 2E 2*

6-08 2x 365d 46,480 3.8 1764 3.1 1429

Thiersant Lili Starbuck-ET EX-94 5E 6*

5-00 2x 358d 30,190 4.6 1387 3.2 978

Ivyhall Astro Jet Ronie VG-86-6Y-CAN 1*

42
43

G-M-C DEMPSEY LYRIC-ET 145511728

Born January 10, 2023

G-M-C DEMPSEY LINDA-ET 145511625

Born December 30, 2022

Maternal sisters to Lyric & Linda: Rocklan Solomon Lidla-ET EX-93; Lylehaven D-Man Lady-L-ET EX-92;
Lylehaven Nu Lexis-ET EX-91; Lylehaven Dman Lili-ET EX-90

S: *Lirr Drew Dempsey* 61083609
D: *Lylehaven Atwood Lylly-ET* "EX-95 3E" 68655585
5-11 2x 365d 41,280 4.4 1831 3.2 1334
8-00 2x 365d 37,190 4.5 1683 3.3 1221
Life: 2794d 224,400 4.7 10467 3.4 7740"
•1st 5 Yr Old & HM Sr. Ch. NY Spring Show 2015
•4th Aged Cow Northeast Fall National 2016
•2nd 150,000 lb. Cow Northeast Fall Nat'l 2018
S: *Mr Chassity Gold Chip-ET*
2D: "EX-94 5E" 6* 5-00 2x 358d 30,190 4.6 1387 3.2 978
3D: "VG-86-6Y-CAN 1**"



Lylehaven Atwood Lylly-ET "3E-95"
(Dam of Lots 42 & 43)

Consignor:

Ben Buske
Vacc. 9-way

44

RHC UNIX RASBERY 840003220917577

Born February 5, 2022 H.N. 620

S: *Croteau Lesperron Unix-ET* CAN107567492
D: *RHC Sympatico Roxie-ET* "VG-86 VG-MS" 3205432466
1-11 2x 344d 20,670 3.8 783 3.0 630
S: *Dymmentholm S Sympatico-ET *RC*
2D: "EX-94 2E" 5-04 2x 365d 30,980 3.5 1070 2.9 892 Lft: 168,880M
3D: "VG-88" 2-03 3x 299d 22,710 4.4 999 3.3 745
4D: "EX-94 2E" 5-07 2x 365d 41,780 4.1 1696 3.3 1387 *HM All-American Sr. 3 Yr Old 2005*
5D: "EX-90" 4-02 2x 365d 32,990 4.6 1529 3.1 1012
Next 5 dams all EX, including Queen of the Breed, ROXY, EX-97 4E GMD

Bred 5/17/23 to Mr Chassity Gold Chip-ET 7HO10920

Consignor:

Robert Cramer Jr.
Vacc. 9-way

45

RHC UNIX RUBY 840003220917578

Born February 19, 2022 H.N. 621

S: *Croteau Lesperron Unix-ET* CAN107567492
D: *RHC Sympatico Radiant-ET* "VG-85 VG-MS" 3205432467
2-00 2x 307d 19,780 3.7 730 2.8 563
S: *Dymmentholm S Sympatico-ET *RC*
2D: "EX-94 2E" 5-04 2x 365d 30,980 3.5 1070 2.9 892 Lft: 168,880M
3D: "VG-88" 2-03 3x 299d 22,710 4.4 999 3.3 745
4D: "EX-94 2E" 5-07 2x 365d 41,780 4.1 1696 3.3 1387 *HM All-American Sr. 3 Yr Old 2005*
5D: "EX-90" 4-02 2x 365d 32,990 4.6 1529 3.1 1012
Next 5 dams all EX, including Queen of the Breed, ROXY, EX-97 4E GMD

Bred 5/10/23 to AOT Hoosick-ET 777HO9230

Consignor:

Robert Cramer Jr.
Vacc. 9-way

Golden-Oaks Ashock Rebel-ET "2E-94"
(Granddam of Lots 44 & 45)

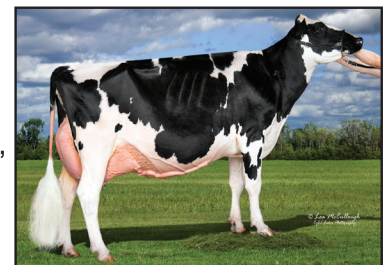

46

GRADE #9543 840003238359899

Born September 5, 2021
2-00 3x 113d 10,635 4.0 426 2.9 310"RIP
1/22 test: 107 lbs. SCC 19

S: *De-Su Frazz Tahiti 14104-ET* 3141559498
D: 2-10 3x 305d 30,628 3.9 1196 3.1 936"
1-10 3x 288d 24,706 3.6 898 3.0 736"
S: *Peak Accelforce-ET*

Bred 12/08/23 to Ladys-Manor High Oohm-ET 7HO15967

Consignor:

Furseth Farms Inc.
Vacc. Bovishield Gold HB, J5,
Scourguard and Inforce-3
tested neg. BVD & Johnes
BulkTank neg. Staph, Strep, Myco
Used to parallel parlor/freestalls/
headlocks
DHI 35-131335-9543

47

GRADE #9563 840003238359919

Born December 6, 2021
1-10 3x 96d 8,133 4.8 388 3.0 240"RIP
1/22 test: 93 lbs. SCC 47

S: *S-S-I Delroy Biggelo-ET* 3147223513
D: 1-11 3x 308d 22,169 3.7 831 3.1 677" sold for dairy
S: *Peak Accelforce-ET*

Bred 1/11/24 to Penn-England Lehigh1748A-ET 7HO16415

Consignor:

Furseth Farms Inc.
Vacc. Bovishield Gold HB, J5,
Scourguard and Inforce-3
tested neg. BVD & Johnes
BulkTank neg. Staph, Strep, Myco
Used to parallel parlor/freestalls/
headlocks
DHI 35-131335-9563

48

GRADE #9565 840003238359921

Born December 21, 2021
1-11 3x 56d 3,562 4.3 153 3.2 115"RIP
1/22 test: 84 lbs. SCC 13

S: *Terra-Calroy Kingbird-ET* 3204988540
D: 3-00 3x 334d 24,365 4.5 1106 3.2 773"
1-11 3x 348d 22,915 4.4 1009 3.1 720"
S: *TTM Modesty Victory-ET*

Fresh: November 27, 2023

Consignor:

Furseth Farms Inc.
Vacc. Bovishield Gold HB, J5,
Scourguard and Inforce-3
tested neg. BVD & Johnes
BulkTank neg. Staph, Strep, Myco
Used to parallel parlor/freestalls/
headlocks
DHI 35-131335-9565

49

GRADE #9567 840003238359923

Born December 26, 2021
1-10 2x 85d 7,715 4.2 303 3.3 236"RIP
1/22 test: 107 lbs. SCC 23

S: *De-Su Frazz Tahiti 14104-ET* 3141559498
D: 2-11 3x 310d 34,805 4.2 1448 3.1 1069"
1-11 3x 288d 25,411 4.0 1026 3.0 751"
S: *Kingemerling Helx Doctor-ET*

Bred 1/05/24 to RMD-Dotterer Bolt Action-ET 7HO15927

Consignor:

Furseth Farms Inc.
Vacc. Bovishield Gold HB, J5,
Scourguard and Inforce-3
tested neg. BVD & Johnes
BulkTank neg. Staph, Strep, Myco
Used to parallel parlor/freestalls/
headlocks
DHI 35-131335-9567

50

GRADE #9570 840003238359926

Born January 2, 2022
1-11 3x 39d 3,411 3.7 126 3.0 103"RIP
1/22 test: 101 lbs. SCC 13

S: *Fustead Solution Jorgen-ET* 3139232335
D: 2-00 3x 371d 28,500 4.2 1197 3.1 874"
3-03 3x 282d 28,252 3.6 1015 3.0 846"RIP
S: *De-Su Mgl Garza 11388-ET*

Fresh: December 14, 2023

Consignor:

Furseth Farms Inc.
Vacc. Bovishield Gold HB, J5,
Scourguard and Inforce-3
tested neg. BVD & Johnes
BulkTank neg. Staph, Strep, Myco
Used to parallel parlor/freestalls/
headlocks
DHI 35-131335-9543

51**HILLPINE DENVER GINA 840003214924410 99%RHA-I**

Born September 19, 2020 Very Good-85 VG-MS 2-11
 2-00 2x 351d 27,003 4.8 1308 3.4 911"
 3-01 2x 57d 5,997 3.9 236 3.4 206"RIP
 January test: 108 lbs. 4.2% 2.9% SCC 11

S: *Mr Mogul Denver 1426-ET 72128215*D: *Hillpine Cargo Golly "EX-90 EX-MS" 3202263521*

2-10 2x 305d 30,900 3.9 1214 3.1 968

1-10 2x 291d 25,520 3.9 996 3.1 788

S: *Morsan Cargo-ET*

2D: "EX-91" 3-03 2x 335d 32,950 3.6 1198 3.1 1022 Lft: 124,420M

3D: "EX-91 2E" 3-09 2x 365d 36,110 3.3 1200 3.0 1078 Lft: 170,200M

4D: "VG-88 EX-MS 4-05 2x 304d 29,330 3.8 1070 3.1 916 Lft: 102,920M

5D: "EX-91 EX-MS" 31,270M 6D: "EX-90 2E" 32,840M 7D: "VG-87 EX-MS"

8D: "EX-92 2E" 9D: "VG-87" 10D: "EX-2E 7*"

Consignor:

Lauber Farm
 Vacc. Bovishield Gold & Inforce
 DHI 35-520039-1762

Fresh: November 11, 2023

52**HILLPINE AMERICA ASPEN 840003214924399 99%RHA-I**

Born June 26, 2020 Very Good-86 VG-MS 3-02
 2-04 2x 274d 20,340 4.6 932 3.5 704
 3-04 2x 53d 5,539 3.6 199 3.3 187"RIP
 January test: 102 lbs. 3.9% 3.0% SCC 9

S: *Luck-E America 684-ET *RC 72186883*D: *Hillpine Hammer Arya "VG-87 VG-MS" 3141285555*

2-09 2x 305d 30,750 3.4 1057 3.1 945

4-05 2x 259d 26,360 3.7 976 2.9 767

S: *Gillette Windhammer-ETS*

2D: "EX-91 EX-MS" 4-06 2x 365d 33,020 3.5 1143 3.1 1032 Lft: 122,410M

3D: "EX-94" Nominated All-American 4D: *Tri-Day Ashlyn* EX-96 2E GMD DOM All-Time All-American

5D: "EX-92 2E" DOM 6D: "VG-86"

Consignor:

Lauber Farm
 Vacc. Bovishield Gold & Inforce
 DHI 35-520039-1751

Fresh: November 15, 2023

53**JJ-HAAG HEISENBERG CASCADE 840003206597724 99%RHA-I**

Born October 21, 2020 Very Good-85 VG-MS *TR *TP *TC *TL *TD
 2-02 3x 285d 24,176 4.2 1019 3.1 749"
 3-00 3x 66d 6,126 4.8 294 3.4 211"RIP
 1/02 test: 111 lbs. SCC 16

S: *OCD Jabir Heisenberg-ET 3014365213*D: *JJ-Haag Bourbon Classic "EX-90" 3143350214*

3-11 3x 298d 33,099 4.1 1359 3.1 1039"

2-11 3x 295d 31,917 3.6 1156 3.1 989"

1-11 3x 295d 26,220 3.8 991 3.1 822

working on 4th lactation in herd

S: *Wa-Del ABS Bourbon-ET***Consignor:**

Haag Dairy LLC
 Vacc. Bovishield Gold FPL5 HB,
 Ultrabac 7, Inforce, Endovac
 given magnet, Tested Neg. BVD
 Bulk tank Neg. Staph, Strep, Myco &
 Prototheca
 no BST
 Used to freestalls/headlocks/robot
 DHI 35-131309-1916

Bred 1/11/24 to Siemers Twn Parsly 32480-ET 7HO15523

54**JJ-HAAG ZAMBONI PEACH PIE 840003206597750 99%RHA-I**

Born December 31, 2020 Good Plus-83 2-07 *TR *TP *TC *TL *TD
 1-11 3x 301d 26,829 3.6 971 2.9 783"
 2-11 3x 5d 344 4.7 16 3.8 13"RIP
 1/02 test: 93 lbs. SCC 36

S: *OCD Josuper Zamboni-ET* 3127422222

D: *JJ-Haag Beemer Apple Pie* 3143350237 S: *Pol Butte Mc Beemer-ET*

2D: *sold for dairy*

3D: "VG-86" 4-01 3x 310d 27,470 3.4 934 3.0 814

4D: "EX-90" 8-03 2x 337d 27,370 4.0 1108 3.3 907

5D: "EX-92 2E" 27,280M 6D: "VG-86" 24,670M

Consignor:

Haag Dairy LLC
 Vacc. Bovishield Gold FPL5 HB,
 Ultrabac 7, Inforce, Endovac
 given magnet, Tested Neg. BVD
 Bulk tank Neg. Staph, Strep, Myco &
 Prototheca
 no BST
 Used to freestalls/headlocks/robot
 DHI 35-131309-1942

Fresh: December 29, 2023

55**JJ-HAAG PHARO NOBLE 840003235932601 99%RHA-I**

Born October 27, 2021 *TR *TP *TC *TL *TD
 2-01 3x 30d 1,739 3.9 67 3.2 56"RIP
 1/02 test: 69 lbs. SCC 50

S: *Sandy-Valley J Pharo-ET* 3014562176

D: *JJ-Haag Reflector Novel* "GP-81" 3206597618

3-01 3x 299d 22,660 4.2 959 3.5 788"

2-01 3x 326d 22,090 4.1 902 3.4 762"

S: *S-S-I Mogul Reflector*

2D: "VG-85" 1-11 3x 302d 27,590 3.0 825 3.0 814

3D: "GP-81" 27,090M 4D: 26,020M 5D: "VG-86" 28,920M

Consignor:

Haag Dairy LLC
 Vacc. Bovishield Gold FPL5 HB,
 Ultrabac 7, Inforce, Endovac
 given magnet, Tested Neg. BVD
 Bulk tank Neg. Staph, Strep, Myco &
 Prototheca
 no BST
 Used to freestalls/headlocks/robot
 DHI 35-131309-2019

Fresh: December 4, 2023

56**JJ-HAAG PHARO MIDNIGHT 840003235932602 99%RHA-I**

Born October 31, 2021 *TR *TP *CD *TL *TD
 2-00 3x 41d 2,699 5.1 138 2.9 78"RIP
 1/02 test: 81 lbs. SCC 26

S: *Sandy-Valley J Pharo-ET* 3014562176

D: *JJ-Haag Doc Milky Way* "G-76" 3143350229

1-11 3x 279d 25,010 3.0 753 3.0 755

S: *Woodcrest King Doc*

2D: "VG-85" 3-11 3x 298d 35,730 3.4 1224 3.0 1056

3D: "EX-91 EX-MS" 4-06 2x 315d 28,600 3.8 1099 2.8 815

4D: "EX-92 3E" 6-03 2x 365d 37,910 4.0 1526 3.3 1242 Lft: 208,540M

5D: *Lavender Ruby Redrose-Red* EX-96 4E Supreme Champion World Dairy Expo

Next 4 dams all EX including "Blackrose" EX-96 3E GMD DOM

Consignor:

Haag Dairy LLC
 Vacc. Bovishield Gold FPL5 HB,
 Ultrabac 7, Inforce, Endovac
 given magnet, Tested Neg. BVD
 Bulk tank Neg. Staph, Strep, Myco &
 Prototheca
 no BST
 Used to freestalls/headlocks/robot
 DHI 35-131309-2020

Fresh: November 23, 2023

57**JJ-HAAG ANALYST FROLIC-RED 8400032345932611 99%RHA-I**

Born November 21, 2021 *TP *TC *TL *TD
 1-10 3x 79d 6,095 3.4 207 2.7 167"RIP
 1/02 test: 90 lbs. SCC 64

S: *Mr Affection Analyst-Red-ET* 3136496608

D: *JJ-Haag Defiant Filly-Red* "GP-84" 3143350232

3-10 3x 302d 28,706 3.1 895 3.1 901"

2-10 3x 300d 26,865 2.9 767 3.3 873"

1-11 3x 302d 23,383 2.8 648 3.2 745"

S: *Scientific B Defiant-ET* *RC

Consignor:

Haag Dairy LLC
 Vacc. Bovishield Gold FPL5 HB,
 Ultrabac 7, Inforce, Endovac
 given magnet, Tested Neg. BVD
 Bulk tank Neg. Staph, Strep, Myco &
 Prototheca
 no BST
 Used to freestalls/headlocks/robot
 DHI 35-131309-2029

Bred 12/19/23 to Aprilday McDonald-P-Red-ET 250HO15525

58

CAL-DENIER-I K ANNSAMBLE-ET 840003240650416 99%RHA-I

Born December 11, 2021 ID 61
2-00 2x 15d 936 4.5 42 3.5 33"RIP
1/12 test: 81 lbs. SCC 31

S: *Woodcrest King Doc* 3132417775

D: *Walk-Era Dundee Annelise* "EX-95" 70000629

4-08 2x 365d 41,090 3.3 1355 2.9 1196

2-11 2x 365d 35,350 3.3 1163 3.0 1064

•2x All-American nominee • 2x Junior All-American • Grand Champion Int'l Jr. Show 2017

S: *Regancrest Dundee-ET*

2D: "EX-91 2E" 5-04 2x 365d 32,920 4.3 1403 3.2 1045 Lft: 117,040M

3D: "EX-91" 4-03 2x 365d 31,650 4.7 1475 3.3 1045

Next 5 dams: VG-88 EX-MS; EX-93 2E; EX-90; VG-89 EX-MS; VG-85

Consignor:

Brian Paulson
Vacc. 9-way
Used to freestalls/headlocks
DHI 35-141833-3799

Fresh: December 29, 2023

59

BUDJON-VAIL DLMB HOLIDAY-ET 840003240650432 99%RHA-I

Born December 3, 2021 ID 3794
1-11 2x 42d 3,191 5.2 166 3.2 101"RIP
1/12 test: 81 lbs. SCC 11

S: *Farnear Delta-Lambda-ET* 3125993715

D: *Comestar Hopra Atwood-ET* "EX-93" CAN109106738

4-08 2x 365d 36,260 4.5 1645 3.4 1233

3-06 2x 354d 32,070 4.3 1379 3.2 1034

•Nominated All-American & All-Canadian Milking Yearling 2016

S: *Maple-Downs-I G W Atwood-ET*

2D: "EX-90-2E-CAN" 14* 6-07 2x 365d 32,699 4.2 1384 3.0 972 HM All-Canadian Jr. 3 Yr Old 2011

3D: "EX-91-2E-CAN" 1* 4-01 2x 365d 31,032 4.0 1243 3.4 1063

Next 4 dams: VG-85-CAN 3*; VG-85-CAN; EX-2E-CAN 2*; EX-CAN 15*

Consignor:

Budjon Farms & Peter Vail
Vacc. 9-way
Used to freestalls/headlocks
DHI 35-141833-3794

Fresh: November 26, 2023

60

BUDJON-VAIL CHIEF HEAVEN-ET 840003240650434 99%RHA-I

Born December 6, 2021 ID 16
2-00 2x 21d 1,294 5.0 65 3.4 44"RIP
1/12 test: 77 lbs. SCC 21

S: *Stantons Chief-ET* 3129015989

D: *Comestar Hopra Atwood-ET* "EX-93" CAN109106738

4-08 2x 365d 36,260 4.5 1645 3.4 1233

3-06 2x 354d 32,070 4.3 1379 3.2 1034

•Nominated All-American & All-Canadian Milking Yearling 2016

S: *Maple-Downs-I G W Atwood-ET*

2D: "EX-90-2E-CAN" 14* 6-07 2x 365d 32,699 4.2 1384 3.0 972 HM All-Canadian Jr. 3 Yr Old 2011

3D: "EX-91-2E-CAN" 1* 4-01 2x 365d 31,032 4.0 1243 3.4 1063

Next 4 dams: VG-85-CAN 3*; VG-85-CAN; EX-2E-CAN 2*; EX-CAN 15*

Consignor:

Budjon Farms & Peter Vail
Vacc. 9-way
Used to freestalls/headlocks
DHI 35-141833-3798

Fresh: December 23, 2023



Walk-Era Dundee Annelise "EX-95"
(Dam of Lot 58)



Budjon-Vail Solmn Apache-ET "EX-95"
(Dam of Lot 61)



Comestar Hopra Atwood-ET "EX-93"
(Dam of Lots 59 & 60)



Lingle Gold Freaky Girl-ET "EX-93"
(Dam of Lot 62)

61

BUDJON-VAIL CH WALK AWAY-ET 840003240650429 99%RHA-I Consignor:

Born December 6, 2021 ID 11
2-00 2x 32d 2,611 3.6 95 3.3 86"RIP
1/12 test: 96 lbs. SCC 15 • Mat. sister: VG-89 EX-MS 2y

Budjon Farms & Peter Vail
Vacc. 9-way
Used to freestalls/headlocks
DHI 35-141833-3800

S: *Stantons Chief-ET* 3129015989

D: *Budjon-Vail Solmn Apache-ET "EX-95"* 3140986430
4-09 2x 365d 44,790 4.6 2073 3.5 1548
3-09 2x 321d 30,220 4.9 1476 3.5 1060
•All-American Milking Yearling 2019

S: *Walnutlawn Solomon-ET*

2D: "VG-89 EX-MS" 2-03 2x 365d 25,210 4.9 1231 3.5 886 Nom. All-American Winter Yrlg. 2015

3D: "EX-95 2E" *Milksource Goldwyn Africa-ET* 7-10 2x 365d 42,760 3.5 1480 3.0 1301
2x Grand Champion WI Championship Show -Res. All-Canadian Mature Cow 2014

4D: "EX-90" 5D: "EX-96 3E" GMD Res. All-American Sr. 2 Year Old 2006

6D: *Tri-Day Ashlyn* EX-96 2E GMD DOM All-Time All-American 7D: "EX-92 2E" DOM

Fresh: December 12, 2023

62

BUDJON-VAIL D FIRST KISS-ET 840003240650413 99%RHA-I Consignor:

Born December 20, 2021 ID 12
2-00 2x 13d 860 4.9 42 3.5 30"RIP
1/12 test: 87 lbs. SCC 82

Budjon Farms & Peter Vail
Vacc. 9-way
Used to freestalls/headlocks
DHI 35-141833-3797

S: *Farnear Delta-Lambda-ET* 3125993715

D: *Lingle Gold Freaky Girl-ET "EX-93"* 72749203
3-02 2x 356d 27,820 3.6 1012 3.1 863
4-04 2x 220d 21,440 3.6 768 3.2 690
•All-American Sr. 2 Year Old 2016

S: *Braedale Goldwyn*

2D: "EX-94 2E" 3-00 2x 352d 26,100 4.0 1054 3.3 854

3D: "EX-92 2E" 3-06 2x 365d 33,410 5.5 1840 3.0 1000 Lft: 150,650 5.1%F

Next 4 dams: EX-90 EX-MS; EX-93 2E; EX-92 3E; VG-87-CAN

Fresh: December 31, 2023

63

JERSEY BUDJON-VAIL SHE IS GRACIOUS 840003205758020

Born June 29, 2021 Tattoo B333
2-05 2x 28d 1,200 6.5 78 3.9 47”RIP
1/12 test: 51 lbs. SCC 17

S: *Guimo Joel-ET* CAN106797223
D: *Whitdale Gentry Graceful-ET* “EX-92” 67246016
4-03 2x 308d 15,400 4.3 660 3.5 533”RIP
2-03 2x 287d 13,880 4.7 654 3.5 483
•Res. All-American Jr. 2 Year Old 2021 & Res. All-American Spring Yrlg. 2020
S: *Rapid Bay Indiana Gentry-ET*
2D: “EX-94” 9-11 2x 305d 14,830 4.9 729 3.7 551
3D: *Llilyn Jude Griffen-ET* EX-95 • National Grand Champion 2005 & 2007
Next 3 dams: EX-2E-CAN 7* Res. All-Canadian; EX-CAN; EX-CAN

Consignor:

Budjon Farms & Peter Vail
Vacc. 9-way
Used to freestalls/headlocks
DHI 35-141833-3796

Fresh: December 16, 2023

64

JERSEY LOST-ELM COLTON BERLIN 840003218787360

Born June 11, 2021 Very Good-86 2-06 AMID: 475
2-02 2x 143d 9,845 4.6 454 3.4 334”RIP
1/24 test: 72 lbs. SCC 295

S: *Chilli Action Colton-ET* 66738335
D: *Lost-Elm Tequila Boston* “EX-92” 3207122888
2-09 2x 365d 23,758 4.8 1196 3.8 912”
1-09 2x 305d 15,130 4.8 732 3.6 539
4-00 2x 117d 9,425 5.5 516 3.9 369”RIP
S: *Tower Vview Prime Tequila-ET*
2D: “EX-92” 5-03 2x 305d 24,320 4.7 1144 3.5 855
3D: “VG-85” 2-08 2x 305d 16,890 5.0 850 4.0 670
4D: “VG-88” 25,470M 5D: “VG-85”

Consignor:

Jason Luttrupp
Vaccinated with Bovishield,
Masterguard and J Vacc;
Used to freestalls/headlocks.
DHI 35-700335-5654

Bred 10/22/23 to Dulet Mr Bright 622JE00078 (sexed semen)

65

JERSEY LOST-ELM DOWNTOWN MINGLE 840003236553161

Born September 3, 2021 AMID: 488
2-03 2x 37d 2,577 6.0 155 3.5 89”RIP
1/24 test: 72 lbs. SCC 33

S: *Rapid Bay Downtown Brown* CAN120076424
D: *Lost-Elm Colton Maxim* 3207122903
Sold for Dairy S: *Chilli Action Colton-ET*
2D: “VG-89” 2-00 2x 305d 13,210 4.7 618 3.8 497
3D: “VG-80” 2-07 2x 247d 12,940 5.0 641 3.9 501
4D: “VG-87” 2-09 2x 315d 20,707 4.5 930 3.6 750”
5D: “VG-88” 8-05 2x 305d 31,530 4.4 1388 3.2 1019
Next 6 dams all EX!

Consignor:

Jason Luttrupp
Vaccinated with Bovishield,
Masterguard and J Vacc;
Used to freestalls/headlocks.
DHI 35-700335-5662

Fresh: December 19, 2023



Lost-Elm Action Millie "EX-92"
(Dam of Lot 67)



Lost-Elm Colton Berlin
(Lot 64)

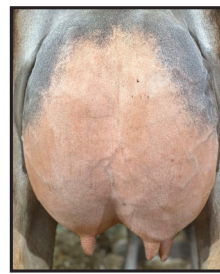

Lloyln Jude Griffen-ET "EX-95"
(Third Dam of Lot 63)

66

JERSEY LOST-ELM DOWNTOWN SUNSPOT 840003236553165

Born October 9, 2021 AMID: 492
2-02 2x 36d 2,019 4.2 84 3.2 65"RIP
1/24 test: 63 lbs. SCC 17

S: *Rapid Bay Dometown Brown* CAN120076424

D: *Lost-Elm VIP Sunset "VG-85"* 3207122899

1-10 3x 305d 13,810 5.1 709 3.9 537

2-10 3x 291d 11,750 5.1 598 4.1 478

S: *River Valley Venus VIP-ET*

2D: "EX-91" 4-11 2x 305d 22,430 5.6 1266 4.2 933

3D: "EX-91" 6-09 2x 365d 19,914 4.9 980 3.9 775" *All-American Winter Yrlg. 2015 - 12 EX sisters*

4D: "EX-94" 4-06 2x 305d 20,610 6.2 1269 3.5 735 *All-American & All-Canadian Aged Cow 2012*

5D: "EX-90" 2-04 2x 305d 15,546 5.3 829 3.9 606 *Jersey Canada Cow of the Year 2012*

Next 4 dams all VG!

Consignor:

Jason Luttrupp
Vaccinated with Bovishield,
Masterguard and J Vacc;
Used to freestalls/headlocks.
DHI 35-700335-5659

Fresh: December 20, 2023

67

JERSEY LOST-ELM DOWNTOWN MARVELOUS 840003236553166

Born October 21, 2021 AMID: 493
2-01 2x 37d 3,187 4.9 157 3.7 117"RIP
1/24 test: 111 lbs. SCC 8

S: *Rapid Bay Dometown Brown* CAN120076424

D: *Lost-Elm Action Millie "EX-92"* 117565917

3-08 2x 365d 27,907 5.8 1607 3.8 1055"

8-01 2x 365d 29,747 5.0 1478 3.5 1061"

5-11 2x 281d 23,236 5.6 1298 3.8 873

S: *Forest Glen Avery Action-ET*

2D: "EX-92" 5-06 2x 365d 26,021 4.6 1184 3.6 931"

3D: "EX-93" 3-04 2x 267d 16,020 4.4 704 3.9 630

4D: EX 2* 5D: SUP-EX 4* 6D: EX-91 7D: EX-92

Consignor:

Jason Luttrupp
Vaccinated with Bovishield,
Masterguard and J Vacc;
Used to freestalls/headlocks.
DHI 35-700335-5661

Fresh: December 19, 2023

68

JERSEY A-RIVAL TEQUILA ANNIE 840003220290806

Born June 1, 2022 AMID 629

S: *Tower Vue Prime Tequila-ET* 114816452
D: *Milksource Chrome Annanicole* "VG-84" 3205612568
1-11 2x 269d 14,598 4.8 702 3.2 473" - sold for dairy
S: *River Valley Cece Chrome-ET*
2D: "EX-95" 4-03 2x 305d 21,380 5.5 1174 3.5 754
All-American Aged Cow 2021 & ABA All-American 5 Yr Old 2020
3D: "VG-86" 4D: "VG-85" followed by 5 more VG dams

Krohlow Comerica Anna "EX-95"
(Granddam of Lot 68)

Consignor:

Brenda Bricco
Vaccinated with Bovishield,
Used to freestalls/headlocks.



Bred 7/09/23 to River Valley Victorious-ET 7JE5032

69

JERSEY RS MORNING GLORY {6} 174324850

Born March 31, 2021 Very Good-86 2-01 Tattoo RF60

Not on test first lactation

•Champion Bred & Owned WI Jr. State Fair Jersey Show 2023

S: *River Valley Ricki Rockstar* 3126479237
D: *Riverdale T Music {5}* "EX-93" 173620757
3-06 2x 359d 17,843 5.3 939 3.6 644"
S: *Tower Vue Prime Tequila-ET*
2D: "VG-84" 1-10 2x 300d 12,950 4.6 600 3.2 411
3D: "VG-86" 5-00 2x 290d 14,480 4.5 652 3.3 471

Consignor:

Brenda Bricco
Vaccinated with Bovishield,
Used to freestalls/headlocks.



RS Morning Glory {6} "VG-86"
(Lot 69)

Bred 6/25/23 to River Valley Victorious-ET 7JE5032

70

JERSEY A-RIVAL VIP MIRACLE {6} 840003220290805

Born May 17, 2022 AMID 628

S: *River Valley Venus VIP-ET* 3126479167
D: *Riverdale T Music {5}* "EX-93" 173620757
3-06 2x 359d 17,843 5.3 939 3.6 644"
S: *Tower Vue Prime Tequila-ET*
2D: "VG-84" 1-10 2x 300d 12,950 4.6 600 3.2 411
3D: "VG-86" 5-00 2x 290d 14,480 4.5 652 3.3 471

Consignor:

Brenda Bricco
Vaccinated with Bovishield,
Used to freestalls/headlocks.

Bred 6/23/23 to River Valley Victorious-ET 7JE5032 (sexed semen)

71

ELLADAIRE ANALYST ECLIPSE *RC 840003234313866 99%RHA-I

Born December 27, 2021

SCC:

S: *Mr Affection Analyst-Red-ET* 3136496608
D: *Ocean-View Dback Epic-ET* "EX-91 EX-MS" 144805158
1-11 2x 365d 25,998 3.9 1016 3.2 823"
S: *Mr D Apple Diamondback *RC*
2D: "EX-94 3E" GMD 6-06 2x 365d 41,930 3.7 1569 2.9 1214 Lft: 218,850M
3D: "EX-92 2E" GMD 9-10 2x 365d 39,780 3.7 1489 3.0 1183 Lft: 254,390M
4D: "EX-90 EX-MS" 3-04 2x 354d 27,410 4.2 1150 3.3 899
Next 2 dams EX-91 and EX-90 followed by a VG-85 dam

Consignor:

Ella, Adam & Claire Bindl
Vacc. Bovishield
freestalls/headlocks

Fresh: December 5, 2023

72

WESTPHALIA SEAVER FAYE 840003202568619 99%RHA-I

Born January 9, 2020 Good Plus-84 2-05
3-01 2x 327d 28,275 4.2 1187 3.3 931”RIP
2-02 2x 307d 22,102 4.3 942 3.2 716”
1/11 test: 82 lbs. SCC 33

S: *R-E-W Seaver-ET* 137012381

D: *Westphalia Doorman Fern* “EX-90 EX-MS” 3139046770

3-05 2x 326d 28,868 4.3 1241 3.4 989”

2-06 2x 307d 22,808 4.2 957 3.4 771”

S: *Val-Bisson Doorman-ET*

2D: “EX-90 EX-MS” 3-02 2x 365d 34,730 4.0 1373 3.3 1146 Lft: 111,080M

3D: “EX-94 2E” 3-02 2x 365d 35,893 3.8 1371 3.1 1104 • Nom. All-Canadian Jr. 3 - 2010

4D: “EX-90-2E-CAN” 4-05 2x 344d 24,746 3.4 853 3.1 766

Consignor:

Dustin Westphal
Vacc. Virashield 6+L5 HB
Used to freestalls/headlocks
DHI 35-200265-33811

Due 8/01/24 to Cherry-Lily Zip Luster-P-ET 7HO14160

73

WESTPHALIA COFFEE ROXIE 840003202568629 99%RHA-I

Born March 9, 2020 Good Plus-83 2-03
2-02 2x 294d 21,700 4.7 1030 3.3 713
3-01 2x 258d 24,825 4.9 1217 3.2 793”RIP
1/11 test: 84 lbs. SCC 18

S: *OCD Legendary Coffee-ET* 3141428562

D: *Westphalia Mario Radar* “VG-85” 3139046784

2-05 2x 365d 28,720 4.5 1302 3.5 1009

S: *Quality Doorman Mario-ET*

2D: “EX-91 2E” 4-02 2x 330d 35,850 4.1 1454 3.3 1178 Lft: 178,020M

3D: “VG-87” 3-03 2x 320d 27,940 4.0 1115 3.3 917

4D: “VG-87” 5-02 2x 359d 34,230 3.4 1152 3.0 1014 Lft: 154,180M

5D: “EX-90 2E” GMD 6-04 2x 365d 39,720 3.6 1449 3.1 1217 Lft: 151,170M

Consignor:

Dustin Westphal
Vacc. Virashield 6+L5 HB
Used to freestalls/headlocks
DHI 35-200265-525

Due 6/11/24 to Woodcrest King Doc 250HO12961

74

WESTPHALIA K-ROYAL ADDISON 840003230005899 99%RHA-I

Born January 28, 2021 Good Plus-82 2-07
2-02 2x 250d 22,516 3.7 829 2.9 658”RIP
1/11 test: 100 lbs. SCC 12

S: *Plain-Knoll King Royal-ET* 74564764

D: *Westphalia Goldchip Admire* “VG-87 VG-MS” 73997009

5-03 2x 284d 31,330 3.2 1012 2.8 862

3-00 2x 345d 27,080 3.3 894 2.9 797

Life: 1271d 110,580 3.2 3531 2.8 3150

S: *Mr Chassity Gold Chip-ET*

2D: “VG-86” 4-00 2x 334d 28,660 3.6 1036 3.2 928

3D: “VG-85” 3-05 2x 365d 31,470 3.7 1162 3.2 1022

4D: “VG-85” 3-03 2x 325d 26,730 3.6 970 3.2 848

5D: “EX-90 2E” 29,570M 6D: EX-90 30,510M

Consignor:

Dustin Westphal
Vacc. Virashield 6+L5 HB
Used to freestalls/headlocks
DHI 35-200265-563

Due 6/18/24 to Cherry-Lily Zip Luster-P-ET 7HO14160

75

WESTPHALIA RICHMOND LIZZIE 840003230005939 99%RHA-I

Born November 23, 2021

SCC:

S: *Richmond-FD SW Allegany-ET* 3201125133D: *Westphalia Doler Lady "VG-85"* 3202568594

3-03 2x 309d 27,179 3.5 952 3.2 866"

2-03 2x 288d 22,980 3.8 867 3.3 761

S: *Scientific Doppler *RC*

2D: 2-06 2x 305d 15,880 4.2 673 3.4 539

3D: "EX-92" 5-01 2x 358d 30,050 3.8 1131 3.2 956

4D: "VG-87" 3-10 2x 315d 28,360 3.5 998 3.3 929

Consignor:

Dustin Westphal

Vacc. Virashield 6+L5 HB

Used to freestalls/headlocks

DHI 35-200265

Fresh: January 12, 2024

76

GRADE #1983

Born February 17, 2022

1-08 2x 61 3,806 4.0 154 3.5 132"RIP

1/06 test: 70 lbs. SCC 19

S: *Midas-Touch Admire-Red-ET* 3202768389

D: 3-07 2x 308d 22,992 4.6 1059 3.7 854"

4-08 2x 305d 23,409 3.9 916 3.3 773"

2-09 2x 267d 20,607 4.4 909 3.7 757"

S: *Zimmerview Lucky-PP-Red-ET***Consignor:**

Dinnerbell Farms LLC

Vacc. Vista 5L5, Nasalgen 3

Used to Freestalls/parlor

DHI35-200144-1983

Bred 1/12/24 to Melarry Fireball-Red-ET 7HO16414

77

GRADE #1985

Born February 20, 2022

1-09 2x 44d 2,733 4.2 114 3.0 81"RIP

1/06 test: 70 lbs. SCC 66

S: *Herd Sire - Endup***Consignor:**

Dinnerbell Farms LLC

Vacc. Vista 5L5, Nasalgen 3

Used to Freestalls/parlor

DHI 35-200144-1985

Fresh: November 24, 2023

78

GRADE #1988

Born March 2, 2022

1-08 2x 60d 3,924 3.7 144 3.0 119"RIP

1/06 test: 70 lbs. SCC 21

S: *Herd Sire - Endup***Consignor:**

Dinnerbell Farms LLC

Vacc. Vista 5L5, Nasalgen 3

Used to Freestalls/parlor

DHI 35-200144-1988

Bred 1/12/24 to Cookiecutter Harmonious-ET 200HO12530

79

GRADE #2014

Born April 27, 2022

1-07 2x 32d 1,733 4.4 76 3.1 54"RIP

1/06 test: 78 lbs. SCC 17

S: *AOT Webster Handy-Red-ET* 3202768402D: *sired by Aprilday Polo P-Red-ET***Consignor:**

Dinnerbell Farms LLC

Vacc. Vista 5L5, Nasalgen 3

Used to Freestalls/parlor

DHI 35-200144-2014

Fresh: December 6, 2023

80**GRADE #1997**

Born March 21, 2022
 1-08 2x 34d 1,854 4.6 85 3.0 55"RIP
 1/06 test: 70 lbs. SCC 19
 S: *Dewgood 737 Boeing-P-Red* 144763663
 D: 4-03 2x 388d 30,287 4.8 1453 3.2 960"
 1-11 2x 433d 29,501 4.6 1355 3/3 986
 3-03 2x 258d 20,294 4.3 867 3.1 620"
 S: *Jacot-Red*

Consignor:

Dinnerbell Farms LLC
 Vacc. Vista 5L5, Nasalgen 3
 Used to Freestalls/parlor
 DHI35-200144-1997

Fresh: December 4, 2023

81**GRADE #2033**

Born June 3, 2022
 1-06 2x 29d 1,754 5.5 97 3.1 55"RIP
 1/06 test: 62 lbs. SCC 12
 S: *Progenesis Vitalsigns-ET* CAN13483482
 D: 3-03 2x 314d 34,197 3.2 1078 2.7 915"
 2-04 2x 269d 29,529 3.2 944 2.7 804"
 S: *Aurora Tremendous-ET*

Consignor:

Dinnerbell Farms LLC
 Vacc. Vista 5L5, Nasalgen 3
 Used to Freestalls/parlor
 DHI35-200144-2033

Fresh: December 9, 2023

82**ROCK-N-HILL-II DEMPS BEHOLD 145335492**

Born December 1, 2021
 SCC:
 S: Lirr Drew Dempsey 61083609
 D: Rock-N-Hill-II Unix Behave 144887884
 S: *Croteau Lesperron Unix-ET*
 2D: "VG-87" 3-03 2x 365d 30,780 3.5 1075 3.0 925
 3D: "EX-92 2E" 6-11 2x 365d 35,750 4.0 1428 3.5 1264 Lft: 162,790M 4.0%F
 4D: "VG-88" EX-MS 2-05 2x 354d 20,680 4.3 892 3.7 759
 5D: "EX-94 2E" 38,290M 6D: "EX-92 3E" 27,230M 7D: "VG-88" 27,180M

Consignor:

Mike & Chris McCullough
 Vacc. Bovishield Gold FP HB,
 Eprinex
 DHI 35-231514-835

Fresh: January 5, 2024

83**ROCK-N-HILL-II SUMMER BRISK 145336167 99%RHA-I**

Born December 3, 2021
 2-00 2x 32d 18,06 4.4 80 3.3 59"RIP
 1/7 test: 66 lbs. SCC: 41
 S: *Avant-Garde-I KD Summerfest-ET* CAN13114881
 D: *Rock-N-Hill-II Britten "EX-92"* 144327757
 4-03 2x 365d 30,380 4.4 1348 3.3 998
 3-01 2x 357d 28,010 4.3 1207 3.2 897
 2-00 2x 363d 21,300 4.2 898 3.2 687
 S: *Sonnek GC Corvette-ET*
 2D: "EX-92 2E" 6-02 2x 365d 36,390 3.7 1334 3.0 1094 Lft: 149,030M
 3D: "EX-92" 6-04 2x 293d 21,150 4.2 889 3.2 681 Lft: 116,240M
 4D: "EX-94 2E" 4-03 2x 365d 26,300 4.5 1176 3.5 922 Lft: 142,180M 4.5%F
 5D: "EX-94" 29,620M 6D: "EX-92" 35,690M 7D: EX-91 2E" 28,600M 8D: "VG-88" 27,180M

Consignor:

Mike & Chris McCullough
 Vacc. Bovishield Gold FP HB,
 Eprinex
 DHI 35-231514-837

Fresh: December 7, 2023

84**ROCK-N-HILL-II SATR BONFIRE 145288558**

Born September 3, 2021
 2-01 2x 87d 7,087 3.2 227 3.1 219"RIP
 1/7 test: 78 lbs. SCC 29

S: *Mr Sunrose Saturn* 142925043

D: *Rock-N-Hill-II Bonita-ET* "EX-90" 144121379
 4-06 2x 311d 26,960 4.2 1126 3.3 892
 3-03 2x 293d 22,570 4.1 923 3.3 741

S: *Mr Apples Armani-ET* *RC

2D: "EX-95 2E" 4-03 2x 365d 34,990 3.8 1331 3.0 1049 Lft: 150,010M
 3D: "EX-92" 3-05 2x 365d 35,690 4.0 1438 3.1 1108 Lft: 111,870M
 4D: "EX-91 2E" 4-09 2x 365d 28,600 4.7 1354 2.9 837 Lft: 109,020M
 5D: "VG-88" 27,180M

Bred 1/08/24 to Duckett Crush Tatoo 7HO13839

Consignor:

Mike & Chris McCullough
 Vacc. Bovishield Gold FP HB,
 Eprinex
 DHI 35-231514-828

85**JEFFREY-WAY KG ROYAL SERENE 8400032292630009 99%RHA-I Consignor:**

Born July 7, 2021
 2-05 2x 44d 3,803 4.5 170 3.2 123"RIP
 1/22 test: 105 lbs. SCC 29

S: *Plain-Knoll King Royal-ET* 74564764

D: *Jeffrey-Way Crush Samanda* *RC *PC "EX-93 2E" 3138041917
 3-00 2x 334d 30,930 3.6 1116 3.2 975
 4-01 2x 344d 30,170 3.6 1077 3.2 964
 Life: 1366d 116,870 3.6 4192 3.1 3677

S: *Maverick Crush*

2D: "VG-86" *PO 2-00 2x 365d 25,280 4.0 1053 3.2 841"
 3D: "EX-94 4E" GMD 6-06 2x 365d 50,240 4.2 2107 3.4 1705 Lft: 338,400M
 4D: "VG-89" 4-09 2x 365d 42,250 4.2 1790 3.0 1271 Lft: 162,750M
 5D: "EX-92 3E" GMD DOM 4-06 2x 365d 40,080 4.1 1642 3.1 1239 Lft: 180,050M
 6D: "EX-93 2E" GMD DOM 4-08 2x 365d 38,680 4.4 1712 3.1 1201 Lft: 121,630M
 Next 3 dams: EX-93 3E GMD DOM; EX-91 3E GMD; EX-91 3E GMD DOM
 Last 4 dams: VG-88 DOM; EX-90; EX-93 2E GMD DOM; VG-88

Fresh: December 10, 2023

Jeffrey-Way Holsteins
 Vacc. Bovishield, Inforce
 freestalls/headlocks
 DHI 35-231175-658

86**JEFFREY-WAY CHIEF TAPIOCA 840003229263010 99%RHA-I Consignor:**

Born July 16, 2021
 2-04 2x 40d 3,640 4.7 171 2.7 99"RIP
 1/22 test: 101 lbs. SCC 35

S: *Stantons Chief-ET* 3129015989

D: *Jeffrey-Way Ashock Tapacka* "EX-90 EX-MS" 3138041889
 3-04 2x 359d 33,370 3.6 1215 3.1 1024
 2-03 2x 327d 25,680 3.7 947 3.0 772

S: *Ms Atlees Sht Aftershock-ET*

2D: "EX-93 2E" 6-06 2x 365d 38,380 3.7 1417 3.5 1327 Lft: 150,810M
 3D: "EX-91 2E" GMD 3-07 2x 365d 39,430 3.7 1443 3.3 1290 Lft: 271,820M
 4D: "EX-93 2E" GMD DOM 4-08 2x 365d 38,680 4.4 1712 3.1 1201 Lft: 121,630M
 Next 3 dams: EX-93 3E GMD DOM; EX-91 3E GMD; EX-91 3E GMD DOM
 Last 4 dams: VG-88 DOM; EX-90; EX-93 2E GMD DOM; VG-88

Fresh: December 14, 2023

Jeffrey-Way Holsteins
 Vacc. Bovishield, Inforce
 freestalls/headlocks
 DHI 35-231175-659

87

JEFFREY-WAY EXCALIBUR TYMBER 840003229263035 99%RHA-I

Consignor:

Born October 25, 2021
2-01 2x 31d 2,973 4.6 138 3.1 92"RIP
1/22 test: 113 lbs. SCC 13

Jeffrey-Way Holsteins
Vacc. Bovishield, Inforce
freestalls/headlocks
DHI 35-231175-684

S: *Sandy-Valley KR Excalibur* 3140616380

D: *Jeffrey-Way Dempsey Tyanna* "VG-86 VG-MS" 3207890780

3-05 2x 365d 33,120 3.8 1256 3.3 1103

2-04 2x 334d 25,500 4.1 1057 3.4 866

S: *Lirr Drew Dempsey*

2D: "VG-88 EX-MS" 3-01 2x 336d 29,100 3.9 1145 3.4 994

3D: "EX-93 2E" 5-04 2x 365d 48,890 3.2 1554 3.0 1455 Lft: 234,200M

4D: "VG-87 VG-MS" 3-03 2x 349d 33,500 3.5 1169 3.1 1033

5D: "VG-86 VG-MS" 5-07 2x 360d 33,040 2.9 943 3.0 978 Lft: 116,990M

6D: "EX-92 2E" GMD 5-06 2x 365d 38,490 4.3 1661 3.4 1304 lft: 155,580M

7D: "EX-93 2E" GMD DOM 4-08 2x 365d 38,680 4.4 1712 3.1 1201 Lft: 121,630M

Next 3 dams: EX-93 3E GMD DOM; EX-91 3E GMD; EX-91 3E GMD DOM

Last 4 dams: VG-88 DOM; EX-90; EX-93 2E GMD DOM; VG-88

Fresh: December 23, 2023
