

Special New Year's Dairy Sale

Thur. January 25th, 2024 AT 10:00 am.

Location;

10 BROWN RD. SHIPPENSBURG, PA 17257

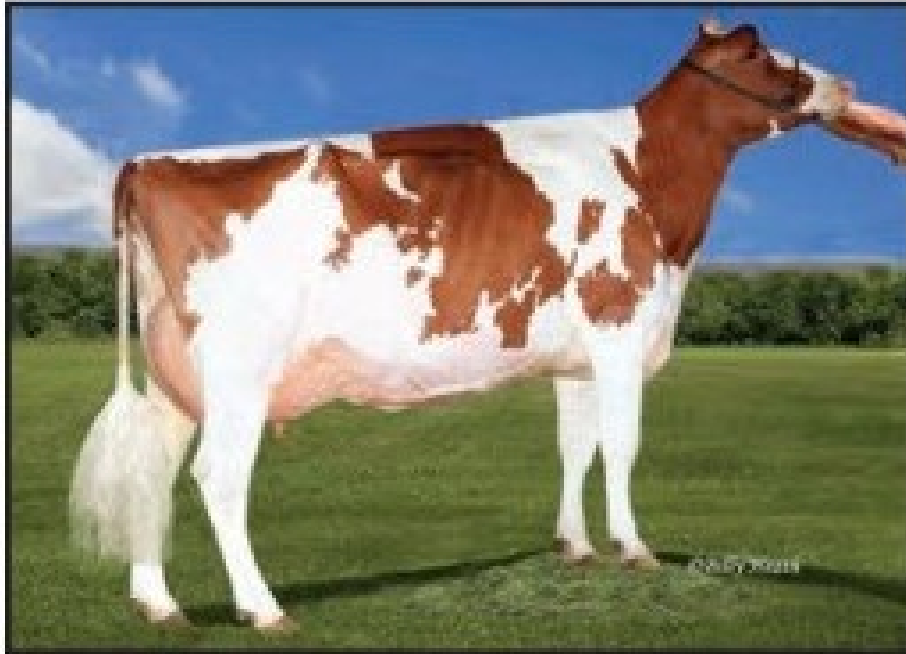

Frey Farm Dairy - herd dispersal.

Lots 11-61, 119 dim., 87 lb. 4.1F 3.5P SCC. 22,000

Sale managed by

BRUBACKER'S QUALITY DAIRY SALES,LLC

MANAGER /AUCTIONEERS

JASON BRUBACKER AU5608
717-729-0173

DARRYL JONES AU5194
717-226-0776

SALE BARN

IVAN BRUBACKER
717-414-6657

PEDIGREES

Art Kling



If you can't make the sale you can bid on Cowbuyer.com For on-line questions call Katie Shultz 717-543-7883

Terms: Cash or good Pa. check (out of state checks need to be approved) See inside front cover for full terms and conditions. All cattle vet checked and vaccinated with Inforse 3. Trucking available. **THANK YOU FOR SUPPORTING OUR SALES!** *Join us at our February Dairy Cow and Heifer Sale on February 22nd, 2024!!* Selling Fresh cows, dairy bulls, and heifers from calves to springers!!

TERMS AND CONDITIONS

Terms: The terms of the sale are cash or Pa. check, unless arrangements are made prior to the sale. Satisfactory settlement must be made with the clerk of the sale immediately after the close of the sale. Animals will be released only on a signed order from the clerk when presented to the barn superintendent. In no case will animals be released unless settlement is made with the clerk of the sale. **There is a 50 dollar fee for returned checks.** By getting a buyers number you are agreeing to all the terms and condtions.

All checks are made payable to **Brubacker Quality Dairy Sales , LLC**

Bids: The highest bidder shall be the buyer. Bidding parties or their agents are responsible for all bids placed. In case of dispute, the animal or lot shall again be put up for advance bids, and if there be no advance bid, the animal or lot shall be sold to the person from whom the auctioneer on the stand accepted the last bid. In case two or more claim the bid the auctioneer in the box shall indicate the party whose bid he recognized. Other claimants will be given an opportunity to increase the bid and the bidding will be restricted to the two or more claimants.

Risk: All animals located at sale site are at the purchasers risk as soon as struck off, but will be cared for free of charge for 12 hrs. Purchasers must make arrangements for the care of their purchases beyond the 12 hr. period. Also any disagreements concerning breeding info or any heifers checked $\frac{3}{4}$ that was not announced, must be claimed within 5 days after sale. Also all dry cows must be tested before milk is put in the tank and we recommend testing all milk before putting it in your tank.

Transportation: Assistance will be given in loading animals after the sale. All costs, risks and responsibility will be borne by the purchaser. Transportation charges on all animals shall be paid by the purchaser.

Herd Health: Regular herd health vaccination program with Enforse 3 at sale.
The seller and sale management hereby notify the buyers that all animals are sold with no warranty.

Errors: The material in this catalog has been carefully edited. If any error or omissions are discovered, they will be announced. Such announcements to take precedence over the matter of print in this catalog, except those pertaining to by bidding.

Accident: The sale management, the owner of the grounds will not be responsible in any case for the condition of the grounds or the behavior of the animals and disclaim any liability in the event of personal accident or property loss.

Jason Brubacker AU5608 (717) 729-0173
Darryl Jones AU5194 (717) 226-0776



**KHW Regiment Apple-RED-ET
EX-96,4E EEEEE DOM**

**Grand Champion of the 2011
Grand International Red & White Show
(3rd Dam of Lot 1)*



**Ms Apple Arriella-ET*RC
EX-92 EEEEE**

3-03 365 35590 4.6 1688 3.3 1199
(2nd Dam of Lot 1)

LOT 1

#1992

Brandt-View Moov Apricot-ET

3215092410 99%RHA-NA
Born 8/20/21 12/23 PTA +2276GTPI
+3.39T +2.57UDC +2.27FLC

Fresh 12/13/23

1/4 test- 74 lbs 4.6%F 3.5%P
SCC 29,000

***Beautiful heifer, sure VG 1st score!**

**All Brandt-View Lots raised in
freestalls and headlocks*

Brandt-View Farms

2044 Horseshoe Pike
Annville, PA 17003
717-821-1238

Lindenright Moovin-ET

12873743C 12/23 PTA +1805GTPI
+3.25T +2.51UDC +1.94FLC 99%R
Avalanche X VG-87 Bradnick

BlackNCherry KD Abigail-ET

3-01 VG-85 V+VGV 3151399794
2-05 319 26350 4.5 1176 3.7 965
Sire: Woodcrest King Doc

2nd Dam: BlackNCherry Bmr Alisha
VG-88 EV+VV
5-01 243 22360 4.5 1014 3.4 770

3rd Dam: (Pictured above)

Ms Apple Arriella-ET
EX-92 EEEEE*RC
1-11 365 31031 5.0 1553 3.3 1009
3-03 365 35590 4.6 1688 3.3 1199

Sisters include:

Miss Apple Snapple-RED EX-96
**Un. All-American R&W 4yr-old 2017*
Ms Candy Apple-RED EX-94
**Un. All-American 4yr-old 2013*
Ms Delicious Apple-RED EX-94
**Red Impact Cow of the Year 2019*

4th Dam: (Pictured above)
KHW Regiment Apple-RED-ET
EX-96,4E EEEEE DOM
9-01 365 36750 4.3 1582 3.5 1280
Lifetime 240640 4.7 11394 3.7 9013

**Multiple time All-American!*

-\$1 million Global Glamour Sale Topper

5th Dam: Kamps-Hollow Altitude-ET
EX-95,2E EEEEE DOM
7-00 365 39690 4.7 1849 3.5 1385
Lifetime 144460 4.4 6295 3.7 5288

6th Dam: Clover-Mist Alisha-ET
EX-93,3E EEEEE DOM
8-07 365 36920 4.2 1553 3.4 1258
Lifetime 226470 4.7 10659 3.6 8149

7th Dam: Clover-Mist Augy Star-ET
EX-94,4E EEEEE DOM
7-10 365 43140 5.0 2136 3.3 1421
Lifetime 206250 4.7 9793 3.5 7187

8th Dam: D-R-A August
EX-96,4E EEEEE DOM
Lifetime 190200 4.4 8281 3.3 4457
**Nom. All-American Aged Cow 1986*

9th Dam:
D-R-A Ideal Precious Leader EX-90,2E

10th Dam:
D-R-A Princess Lad Leader EX-90,3E



S-S-I Moonry Myesha 9071-ET VG-85 UUU+U DOM

2-01 365 33260 4.0 1330 3.5 1152

(4th Dam of Lot 2)

LOT 2

#7613

Winstar 7613 Doris Burke-ET

3224449579 12/23 PTA +2942GTPI

+1400M +.09% +81F +.02% +50P

+909NMS +6.3PL -.5DPR 2.78SCS

+1.67T +2.14UDC +1.17FLC

Fresh 12/12/23

1/4 test- 86 lbs 4.7%F 3.3%P

SCC 38,000

*She is Tested A2/A2

*Tremendous +2942GTPI & 909NMS
-high genomics for a milking cow!

*5 offspring over +3000G up to +3059G

Brandt-View Farms

2044 Horseshoe Pike

Annville, PA 17003

717-821-1238

Siemers Reng Perfect-ET

3200124761 12/23 PTA +3042GTPI

+1135M +.18% +95F +58P +861NMS

+4.6PL +2.61T +2.12UDC +2.10FLC

Renegade X EX-91 Delta-Lambda

Winstar Moola 5972-ET

3206461019

Sire: Melarry Frazzled Moola-ET

2nd Dam:

Ms TJR Dynamo 36867-ET

VG-85 ++V+V

2-01 305 22800 4.2 969 3.5 796

3rd Dam: Triplecrown JW Masey 132-ET

VG-87 EVEV+

3-02 296 28070 3.3 924 3.7 1025

4th Dam: (Pictured above)

S-S-I Moonry Myesha 9071-ET

VG-85 VVV+V DOM

2-01 365 33260 4.0 1330 3.5 1152

5th Dam:

S-S-I Bookem Modesto7269-ET

VG-87 VV+V+V DOM

3-03 305 25995 3.8 982 3.5 909

AI sons include: Mando & Marshman

6th Dam: Roylane Shot Mindy 2079-ET

VG-86 VVVVV+V DOM

2-02 365 34589 4.3 1489 3.3 1148

*Dam of 'Monarch' at Select!

7th Dam: Seagull-Bay Oman Mirror-ET

VG-86 +VVVV+V DOM

3-00 365 36430 4.4 1606 3.6 1304

*Dam of sires: Robust, Bob & Punch

8th Dam: Seagull-Bay Manat Mirage-ET

EX-90 VEVVE GMD-DOM

3-06 365 35900 3.8 1364 3.4 1229

9th Dam: Lynmead Celsius Minnow-ET

EX-91,2E EEEVV+V GMD-DOM

4-10 365 49550 3.7 1857 3.2 1592

Lifetime 255910 3.7 9446 3.3 8481

10th Dam: CMV Melwood Mindy-ET

VG-85 VE+V GMD-DOM

4-01 365 36341 3.6 1305 3.4 1239

11th Dam: Briarpatch-R Misty-ET

VG-85 +E+V GMD-DOM

2-02 365 24680 4.8 1176 3.1 776

12th Dam: Rilara Mars Las Ravena

EX-91 EVEE GMD-DOM

4-03 305 29030 4.6 1329



**Brandt-View Colby Kimber-ET
VG-87,EX-MS DOM**

2-03 364 42720 3.6 1541 3.2 1375
(3rd Dam of Lot 3)

2nd Dam:
Brandt-View Halogn Heinz-ET
GP-83 +V+V
2-00 311 24170 3.6 872 3.2 783
3-01 295 26970 3.3 892 3.0 806
4-01 230 25150 3.1 788 3.0 763

3rd Dam: (Pictured above)
Brandt-View Colby Kimber-ET
VG-87 VE+GV EX-MS DOM
2-03 364 42715 3.6 1541 3.2 1379
Kimber's popular AI sons include:

At ABS: 29HO16179 Calico
At Genex: 1HO10455 Kristoff

4th Dam:
Conant-Acres Potter Gail-ET
VG-87 VV++V DOM
2-00 365 46630 3.8 1761 3.1 1436

5th Dam:
Conant-Acres BWM Ginny-ET
VG-88 VVVVE DOM
2-01 365 28300 3.2 902 3.1 878
*Full sister to 7HO7455 Granger

6th Dam:
Chan-Lee Duster Glenna-ET
EX-90 EEVVE GMD-DOM
3-07 365 35380 3.7 1312 3.4 1209
Lifetime 120350 3.9 4659 3.4 4104

7th Dam:
Chan-Lee Aerostar Glare-ET
EX-91,3E VEEVE DOM
5-02 365 29060 4.0 1168 3.3 961
Lifetime 162500 3.7 6092 3.2 5269

8th Dam:
Chan-Lee Mark Starglo
VG-87 +EVE DOM
2-03 365 20490 4.0 827 3.1 644

9th Dam:
Chan-Lee Valiant Starfire-ET
VG-86 VVVV
Lifetime 126550 2.9 3696 2.9 3658

10th Dam:
Chan-Lee Jet Stream Stardust
VG-88 VEVV DOM
Lifetime 167510 3.5 5868

LOT 3 #2006
Brandt-View Faneca Muppet

3215092424 99%RHA-I
Born 10/2/21 12/23 PTA +2431GTPI

Fresh 12/16/23
1/4 test- 86 lbs 4.7%F 3.3%P
SCC 38,000

*She is Tested A2/A2 BB

Brandt-View Farms
Anville, PA

Badger SSI Lucia Faneca-ET
3205251583 12/23 PTA +2772GTPI
+1031M +.25% +113F +40P +699NMS
+1.7PL +1.63T +1.14UDC +.19FLC
Lucia X VG-87 Helix

Brandt-View Modesty Martina
6-08 EX-91 VEVVE 95-MS 73629759
2-09 365 39300 3.5 1363 3.2 1258
3-11 323 34220 3.0 1038 3.1 1053
5-00 365 39100 3.6 1426 3.2 1253
6-02 316 30310 4.0 1212 3.2 981
-recently fresh again and looks great!
LTD 146100 3.5 5174 3.2 4655
Sire: Bacon-Hill Pety Modesty-ET

LOT 4 #1773
Brandt-View Crimson Dolce

3-07 GP-82 +V+++
3141609350 99%RHA-I
Born 10/30/19 12/23 PTA +2565GTPI
+.21% +64F +24P +710NMS +4.7PL
3-01 290 23350 5.0 1164 3.6 842

Fresh 12/30/23
-milking 116 lbs/day

*She is Tested A2/A2

Brandt-View Farms
Anville, PA

ABS Crimson-ET
3141494296 12/23 PTA +2658GTPI
+1125M +94F +52P +796NMS +4.5PL
Spectre X VG-86 Rubicon

Brandt-View Delta Dandelion
5-11 EX-91 VE+EE 73629745
2-01 349 31310 4.0 1241 3.2 991
3-02 327 29040 4.3 1235 3.4 980
4-03 320 37830 3.5 1341 3.1 1180
5-03 338 40230 3.6 1449 3.1 1255
Lifetime 149940 3.8 5706 3.2 4755
Sire: Mr Mogul Delta 1427-ET

2nd Dam:
Brandt-View Bronco Brenda
VG-88 VV+EE

2-02 330 31270 3.4 1076 3.0 939
3-02 365 35270 3.4 1205 3.2 1140
4-10 365 41140 3.2 1306 3.0 1231
6-00 336 43740 3.6 1563 3.0 1292
Lifetime 159570 3.4 5476 3.1 4875

3rd Dam:
Brandt-View Goldwyn Giszel
EX-90 EEVVE
2-03 365 40220 3.2 1304 3.4 1354
4-01 347 33260 3.5 1170 3.5 1160

4th Dam:
Brandt-View Damion Dandy
VG-88 VEVVV
2-00 365 35600 3.2 1141 3.2 1154
3-05 365 37160 3.0 1126 3.3 1228
Lifetime 111570 3.1 3513 3.3 3667



**Kevel Shottle May-ET
EX-94,3E EEEEE DOM**

7-03 365 38410 4.1 1581 3.4 1288
(6th Dam of Lot 5)

2nd Dam:
Ri-Val-Re Frazzled 2628-ET

3rd Dam:
Peak Many Dmrs 1503-ET GP-80

4th Dam:
Leaderwin Miles Many-ET
VG-85 VV+V+
2-03 365 31280 4.2 1319 3.6 1121

5th Dam:
Leaderwin Iota Monday-ET
EX-90 EEEVE DOM
2-05 365 27150 4.4 1206 3.6 987

6th Dam: (Pictured above)
Kevel Shottle May-ET
EX-94,3E EEEEE DOM
5-02 365 34400 4.1 1423 3.2 1117
7-03 365 38410 4.1 1581 3.4 1288
Lifetime 139940 4.2 5935 3.6 5018

7th Dam:
Brandt-View BW Marsh Mia-ET
EX-90 VEEVE DOM
4-10 365 30090 4.9 1475 3.4 1025
Lifetime 159770 4.5 7209 3.5 5516

***Maternal sister:**
Brandt-View Manfred Miss-ET VG-88
**Nom. Global Cow of the Year 2008*

8th Dam: Da-Net Patron Pansy-ET
VG-87,92-MS GMD-DOM
2-00 365 35110 4.3 1505 3.1 1097

9th Dam: Da-Net Angie Leadman
EX-90,EX-MS GMD-DOM
6-05 365 46150 3.5 1599 3.0 1388
8-08 365 45300 4.2 1900 3.0 1362
Lifetime 284316 3.9 11136 3.3 9758

10th Dam: Da-Net Bambi Steady
VG-87 +V+EE GMD-DOM
3-10 365 30489 4.4 1333 3.0 910
Lifetime 127602 4.3 5491 3.1 3895

LOT 5 #19819

Brandt-View Farms
Anville, PA

Sunquest Top Lucy-ET

3214290394 99%RHA-I
Born 2/25/21 12/23 PTA +2718GTPI
+1274M +.15% +94F +49P +790NMS\$
+3.8PL 2.79SCS +.55T +1.07UDC

Fresh 12/23/23

1/4 test- 71 lbs 5.4%F 3.6%P
SCC 19,000 @ just 13 days fresh
**now milking 88 lbs/day*

***She is Tested A1/A2**

***Embryos exported as heifer**

Bomaz Top Dog-ET

3206093970 12/23 PTA +2830GTPI
+617M +.27% +111F +46P +842NMS\$
+3.8PL +.58T +1.12UDC +.09FLC
Rome X Outsider

Ri-Val-Re Lariat 4094-ET

3-01 GP-83 +VGGV 3208409068
1-10 305 30040 3.8 1150 3.5 1042
Sire: R-Val-Re Lariat-ET

LOT 6 #2015

Brandt-View Farms
Anville, PA

Brandt-View Griff Bailey

3215092433 99%RHA-I
Born 11/5/21 12/23 PTA +2483GTPI
+881M +57F +42P +2.0PL

Fresh 12/19/23

1/4 test- 80 lbs 4.3%F 3.3%P
SCC 81,000 @ just 18 days fresh
**now milking 90 lbs/day*

***She is Tested A2/A2**

Welcome Silver Griff-ET

3129340690 12/23 PTA +2796GTPI
+919M +106F +56P +801NMS\$ +2.3PL
+.60T +.55UDC +.17FLC 99%R
Silver X VG-86 DOM Supersire

Brandt-View Proit Puzzle-ET

3-06 GP-83 +V+V 73629672
2-02 365 32510 3.2 1034 3.1 992
3-04 365 40160 3.3 1313 3.1 1239
4-09 319 37280 3.4 1258 3.0 1124
Lifetime 131820 3.3 4353 3.1 4037
Sire: S-S-I Partyrock Profit-ET

2nd Dam: Confort Supersire Bev-TW-ET
VG-85 +E+++
2-05 365 41260 3.8 1585 3.3 1343
3-08 331 38040 3.6 1368 3.3 1271

3rd Dam: Ginary Oman Oman Nicole-ET
GP-82-CAN
1-10 365 25331 4.4 1124 3.6 902

4th Dam: Ginary Goldwyn Tanja
EX-90-CAN 91-MS
3-03 365 34489 5.0 1713 3.5 1197
5-10 365 35521 5.1 1801 3.5 1248
Lifetime 141619 4.9 5057 3.6 5057

5th Dam: Ginary Rudolph Tanja
VG-86-CAN 88-MS 17*
4-01 365 40141 4.5 1819 3.5 1398
6-01 365 44085 4.9 1475 3.3 1475
Lifetime 181397 4.3 7888 3.6 6490

6th Dam: Ginary Astre Yasmin
VG-87-CAN 88-MS
4-07 365 32315 3.7 1184 3.4 1091

7th Dam: Valigny Jethro Bonny
VG-88-CAN
5-05 365 26473 3.7 988 3.8 941
Lifetime 108898 3.9 4231 3.6 3973

8th Dam: Valigny Marlin Wendy
VG-87-CAN 88-MS
9-07 365 26206 4.0 1043 3.9 1023
Lifetime 139924 4.3 6003 3.7 5247



View-Home Silver Rose
VG-87 +U++E
 2-04 357 32080 4.5 1445 3.4 1108
 (2nd Dam of Lot 7)

LOT 7 #1961
Brandt-View Top Dog Rabbit

Brandt-View Farms
 Annville, PA

3215092379 99%RHA-I
 Born 4/27/21 12/23 PTA +2734GTPI
 +573M +.20% +80F +41P +761NMS
 +4.2PL 2.81SCS +.82T +1.29UDC

Fresh 12/18/23
 1/4 test- 71 lbs 4.6%F 3.3%P
 SCC 22,000 @ just 18 days fresh
 *now milking 80 lbs/day

*She is Tested A1/A2
 *Embryos exported as heifer

Bomaz Top Dog-ET
 3206093970 12/23 PTA +2830GTPI
 +617M +.27% +111F +46P +842NMS
 +3.8PL +.58T +1.12UDC +.09FLC
 Rome X Outsider

BGP SLF AltaNitro 18083-ET
2-08 GP-82 ++FG+ 3203692718
 *Sold for \$11,000
 Sire: G-Deruyter AltaNitro-ET

2nd Dam: (Pictured above)
View-Home Silver Rose-ET
VG-87 +V++E
 2-04 357 32080 4.5 1445 3.4 1108
3rd Dam:
View-Home McC Alabama-ET
GP-82 +V+V
 2-11 305 26210 4.1 1086 3.3 865
 *Full sister to 29HO16955 Monterey
4th Dam:
Pine-Tree 2149Robst 4846-ET
VG-87 EEV+V DOM
 2-04 365 32001 4.7 1520 3.4 1097
 *Offspring have sold for up to \$100,000
 *Tremendous genomic transmitter!!
 *8 sons in active AI including Monterey,
 Powerball-P, Missouri and Cashflow
5th Dam: Pine-Tree Zenith Sheen
VG-87 VV+VV DOM
 1-11 365 27883 3.9 1092 3.0 855
6th Dam: Pine-Tree Martha Sheen-ET
VG-86 VV+VV DOM
 1-11 365 31210 4.2 1305 3.1 968
7th Dam: Pine-Tree Missy Martha-ET
VG-86 VVV+V DOM
 2-02 365 34730 3.6 1266 3.1 1070
8th Dam: Wesswood-HC Rudy Missy-ET
EX-92,3E EEEEE GMD-DOM
 4-11 365 40880 4.1 1665 3.4 1385
 Lifetime 119610 4.1 4885 3.4 4031
 *Global Cow of the Year 2014
9th Dam: Wesswood Elton Mimi
EX-90 EEEEE GMD-DOM
 3-05 365 35380 3.3 1160 3.0 1054
10th Dam thru 12th Dam all VG or EX

LOT 8 #1722
Brandt-View Yolo Ysabel

Brandt-View Farms
 Annville, PA

4-03 VG-85 VV+GV
 3141609299 99%RHA-I
 Born 5/30/10 12/23 PTA +2659GTPI
 +613M +.21% +84F +36P +688NMS
 +2.1PL +.93T +1.70UDC +.70FLC
 2-05 338 28090 4.2 1183 3.5 974
 3-06 306 25600 4.7 1199 3.7 945

Fresh 12/30/23
 -milking 108 lbs/day

*She is Tested A2/A2

BGP Yolo-ET
 3145398965 12/23 PTA +2929GTPI
 +1028M +.23% +105F +42P +882NMS
 +3.4PL +1.66T +2.38UDC +.87FLC
 Bandares X VG-86 Meridian

Lightningridge Mod 417
2-09 VG-85 +VVVV 3138127340
 2-07 362 35230 3.8 1356 3.5 1250
 3-10 365 37770 3.9 1477 3.6 1341
 Sire: Bacon-Hill Pety Modesty-ET

2nd Dam:
Dudoc El Bombero Bobo-ET
GP-83, VG-MS
4th Dam:
Dudoc Mogul Blessure
VG-85-CAN 86-MS
 2-03 365 28938 4.0 1168 3.5 1014
5th Dam:
Misty Springs Larkin Red Bliss
GP-84-CAN
 2-03 365 39930 3.9 1541 3.4 1351
6th Dam:
Misty Springs Altivo Best
VG-86-CAN 87-MS
 2-00 365 25293 4.3 1087 3.9 979
7th Dam:
Misty Springs Shottle Brenda
VG-85-CAN 87-MS
 2-00 365 27928 4.2 1177 3.7 1023
8th Dam:
West Port Talent Burgette RED
VG-86-CAN 86-MS
 5-05 365 29731 4.8 1418 3.6 1078
9th Dam thru 13th Dams all VG or EX
in Canada



**Misty-Moor Mdsty Mallory-ET
UG-86 UUG+U**

3-02 321 28050 4.7 1321 3.5 984
(Dam of Lot 9)

2nd Dam:
Misty-Moor Mdsty Mallory-ET
VG-88 VV+EE
2-02 308 26720 4.2 1131 3.3 879
3-02 321 28050 4.7 1321 3.5 984
4-02 353 32050 4.5 1446 3.4 1099
5-04 307 27790 4.7 1304 3.4 945
-fresh again & proj @ 31,000M
Lifetime 114610 4.5 5202 3.4 3907

3rd Dam:
Misty-Moor Delta Pailou-ET
VG-88 EEVVV
3-05 365 39150 3.5 1381 3.4 1323

4th Dam:
Misty-Moor Ptrn Pilvar-ET
GP-83 ++G++
2-03 155 11780 3.7 436 2.9 347 RIP
*Sold for \$7000

5th Dam:
All-Riehl Massey Perfume
VG-86 VV+VV
3-11 365 39240 3.3 1305 3.0 1170
5-02 305 39970 3.0 1185 2.9 1144
Lifetime 120400 3.2 3908 3.0 3648

6th Dam:
All-Riehl Throne Prime-ET
EX-90 EEVEV GMD-DOM
3-07 365 34160 3.7 1247 3.1 1043
Lifetime 115930 3.6 4227 3.1 3651

7th Dam:
Brookburn Rudolph Pansy-ET
EX-93,3E EEEEE DOM
5-01 365 36470 3.4 1245 3.0 1102
*Nom. Global Cow of the Year

7th Dam:
Brookburn Prissy Laban-TW
EX-90 VEEVE DOM
5-08 365 35340 3.5 1231 3.2 1140
Lifetime 136750 3.5 4749 3.2 4405

8th Dam:
Brookburn Pansy Chief Mark
VG-87, VG-MS
4-06 365 32400 3.2 1400 2.8 915

LOT 9

#1995

Brandt-View Farms

Anville, PA

Brandt-View Faneca Minnow

3215092413 99%RHA-I
Born 9/5/21 12/23 PTA +2542GTPI
+1089M +68F +38P +619NMS\$ +2.4PL

Fresh 12/19/23

1/4 test- 63 lbs 4.5%F 3.0%P
SCC 66,000 @ just 17 days fresh
*now milking 74 lbs/day

*She is Tested A1/A2

Badger SSI Lucia Faneca-ET

3205251583 12/23 PTA +2772GTPI
+1031M +.25% +113F +40P +699NMS\$
+1.7PL +1.63T +1.14UDC +.19FLC
Lucia X VG-87 Helix

Brandt-View Sky Sunshine-ET

3141609200
-sold for dairy as fresh 2yr-old
Sire: Bomaz Skywalker-ET

LOT 10

#1968

Brandt-View Farms

Anville, PA

Brandt-View Ahead Sissy

3215092386 99%RHA-I
Born 6/1/21 12/23 PTA +2705GTPI
+379M +61F +33P +697NMS\$ +4.6PL
+2.6DPR +.60T +1.20UDC +.29FLC

Fresh 12/28/23

1/4 test- 66 lbs 5.8%F 4.2%P
SCC 35,000 @ just 8 days fresh
*now milking 78 lbs/day

*She is Tested A2/A2 BB

Blumenfeld Renegad Ahead-ET

3206144957 12/23 PTA +2849GTPI
+.36% +98F +35P +788NMS\$ +4.9PL
+.93T +.89UDC +2.4FLC 97%R
Renegade X GP-82 Myles

Brandt-View First Flower-ET

3-01 F-73 FFGFG 3141609233
2-07 365 30580 4.4 1358 3.3 1024
Sire: Melarry Modesty First-ET

2nd Dam: Tramilda Jedi Sage-ET
GP-82-CAN, 85-MS
2-00 310 20576 4.7 970 3.4 701

3rd Dam: Tramilda-N Kingboy Sage-ET
VG-85 VVV+V
2-03 305 18180 4.6 828 3.5 644

4th Dam: Ladys-Manor MG Suzanne-ET
VG-88 VV+EE
4-00 365 30730 4.7 1453 3.5 1081

5th Dam: Ladys-Manor Ruby D Shawn-ET
EX-90 EEVVE GMD-DOM
4-04 365 37920 4.8 1808 3.4 1280
-Dam of 7HO10849 'Shamrock'

6th Dam: Ladys-Manor Ruby D-ET
EX-90 EEVVE GMD-DOM
4-10 365 39790 5.3 2127 3.6 1416
Lifetime 124840 5.1 6335 3.6 4522

7th Dam: Ladys-Manor Ruby Jen
EX-94,2E EEVEE GMD-DOM
4-02 365 46920 4.6 2141 3.2 1514
Lifetime 135960 4.6 6282 3.4 4615

7th Dam: VG-87 VG-MS
8th Dam: EX-91 GMD-DOM
9th Dam: EX-93,3E GMD-DOM
10th thru 13th Dams ALL VG or EX

BRUBACKER'S QUALITY DAIRY SALES, LLC.

<p>LOT 11 379</p> <p>MILKING GRADE HOLSTEIN</p> <p>BIRTH 1/11/2022</p> <p>SIRE 1HO15185 LITEUP</p> <p>FRESH 1/9/2024 1ST LAC.</p> <p>MILKING 63 LB. 6.3F 3.5P</p> <p>SCC. 1</p> <p>Frey Farm Dairy Freestall / Parlor</p>	<p>LOT 12 171</p> <p>MILKING GRADE HOLSTEIN</p> <p>BIRTH 3/17/2020</p> <p>SIRE 1HO13867 LYFT</p> <p>FRESH 4/13/2023 2ND LAC.</p> <p>MILKING 83 LB. 4.1F 3.9P</p> <p>SCC. 1</p> <p>DUE 6/17/24 TO 1H15701 EMPOWERED</p> <p>1-10 305 22,867 3.7F 3.3P</p> <p>Frey Farm Dairy Freestall / Parlor</p>	<p>LOT 13 340</p> <p>MILKING GRADE HOLSTEIN</p> <p>BIRTH 9/2/2021</p> <p>SIRE 1HO13896 MARVO</p> <p>FRESH 7/18/2023 1ST LAC.</p> <p>MILKING 71 LB. 4.5F 3.5P</p> <p>SCC. 3</p> <p>DUE 9/16/24 TO 1KB4 WAYGU BEEF</p> <p>Frey Farm Dairy Freestall / Parlor</p>
<p>LOT 14 302</p> <p>MILKING GRADE HOLSTEIN</p> <p>BIRTH 5/23/2021</p> <p>SIRE 1HO13898 CHAOS</p> <p>FRESH 7/29/2023 1ST LAC.</p> <p>MILKING 85 LB. 2.8F 3.8P</p> <p>SCC. 1</p> <p>DUE 9/15/24 TO 1HO16284 REIMA</p> <p>Frey Farm Dairy Freestall / Parlor</p>	<p>LOT 15 164</p> <p>MILKING GRADE HOLSTEIN</p> <p>BIRTH 2/28/2020</p> <p>SIRE 1HO12829 PROWLER</p> <p>FRESH 11/28/2023 3RD LAC.</p> <p>MILKING 106 LB. 3.6F 3.5P</p> <p>SCC. 0</p> <p>2-10 284 21,891 LB. 803F 745P</p> <p>Frey Farm Dairy Freestall / Parlor</p>	<p>LOT 16 258</p> <p>MILKING GRADE HOLSTEIN</p> <p>BIRTH 11/28/2020</p> <p>SIRE 1HO13800 AHNDER</p> <p>FRESH 11/22/2023 2ND LAC.</p> <p>MILKING 96 LB. 5.0F 3.4P</p> <p>SCC. 0</p> <p>1-10 305 19,473 LB. 4.6F 3.4P</p> <p>*RIGHT FRONT SLOW*</p> <p>Frey Farm Dairy Freestall / Parlor</p>
<p>LOT 17 333</p> <p>MILKING GRADE HOLSTEIN</p> <p>BIRTH 8/11/2021</p> <p>SIRE 1HO15087 PUMPED</p> <p>FRESH 10/25/2023 1ST LAC.</p> <p>MILKING 69 LB. 4.2F 3.4P</p> <p>SCC. 0</p> <p>Frey Farm Dairy Freestall / Parlor</p>	<p>LOT 18 184</p> <p>MILKING GRADE HOLSTEIN</p> <p>BIRTH 5/9/2020</p> <p>SIRE 1HO12490 FORCEONE</p> <p>FRESH 1/9/2023 2ND LAC.</p> <p>MILKING 96 LB. 4.6F 3.7P</p> <p>SCC. 0</p> <p>2-0 305 23,099 LB. 4.5F 3.4P</p> <p>*LEFT REAR DISCOLORED MILK*</p> <p>Frey Farm Dairy Freestall / Parlor</p>	<p>LOT 19 321</p> <p>MILKING GRADE HOLSTEIN</p> <p>BIRTH 7/13/2021</p> <p>SIRE 1HO14255 FLEXTIME</p> <p>FRESH 6/1/2023 1ST LAC.</p> <p>MILKING 77 LB. 2.6F 3.8P</p> <p>SCC. 1</p> <p>DUE 8/1/24 TO 1HO16223 IRONBRAND</p> <p>Frey Farm Dairy Freestall / Parlor</p>
<p>LOT 20 305</p> <p>MILKING GRADE HOLSTEIN</p> <p>BIRTH 5/27/2021</p> <p>SIRE 1HO13814 WHISKER</p> <p>FRESH 4/4/2023 1ST LAC.</p> <p>MILKING 81 LB. 3.3F 3.6P</p> <p>SCC. 0</p> <p>DUE 8/1/24 TO 1HO16206 POINTGIVEN</p> <p>Frey Farm Dairy Freestall / Parlor</p>	<p>LOT 21 378</p> <p>MILKING GRADE HOLSTEIN</p> <p>BIRTH 1/10/2022</p> <p>SIRE 1HO15185 LITEUP</p> <p>FRESH 12/11/2023 1ST LAC.</p> <p>MILKING 90 LB. 3.0F 3.1P</p> <p>SCC. 0</p> <p>Frey Farm Dairy Freestall / Parlor</p>	<p>LOT 22 353</p> <p>MILKING GRADE HOLSTEIN</p> <p>BIRTH 10/24/2021</p> <p>SIRE 1HO13878 ELWOOD</p> <p>FRESH 12/21/2023 1ST LAC.</p> <p>MILKING 71 LB. 3.2F 3.3P</p> <p>SCC. 0</p> <p>Frey Farm Dairy Freestall / Parlor</p>

BRUBACKER'S QUALITY DAIRY SALES, LLC.

LOT 23	383	LOT 24	8801	LOT 25	43
MILKING GRADE HOLSTEIN BIRTH 1/20/2022 SIRE 1HO15132 DAWSONITE FRESH 12/1/2023 1ST LAC. MILKING 77 LB. 4.3F 3.0P SCC. 0 Frey Farm Dairy Freestall / Parlor		MILKING GRADE HOLSTEIN BIRTH 1/29/2017 SIRE 1HO11682 RAGEN FRESH 9/17/2023 5TH LAC. MILKING 110 LB. 4.1F 3.3P SCC. 1 5-5 305 32,051 3.8F 3.3P Frey Farm Dairy Freestall / Parlor		MILKING GRADE HOLSTEIN BIRTH 4/2/2019 SIRE 1HO11692 MACE FRESH 10/17/2023 3RD LAC. MILKING 83 LB. 3.3F 3.6P SCC. 1 3-5 305 26,728 LB. 3.9F 3.2P Frey Farm Dairy Freestall / Parlor	
LOT 26	364	LOT 27	338	LOT 28	389
MILKING GRADE HOLSTEIN BIRTH 11/26/2021 SIRE 1HO13878 ELWOOD FRESH 10/28/2023 1ST LAC. MILKING 71 LB. 4.9F 3.7P SCC. 0 Frey Farm Dairy Freestall / Parlor		MILKING GRADE HOLSTEIN BIRTH 8/31/2021 SIRE 1HO14255 FLEXTIME FRESH 9/20/2023 1ST LAC. MILKING 73 LB. 4.0F 3.4P SCC. 1 DUE 9/19/24 TO 1HO15888 EQUALIZER Frey Farm Dairy Freestall / Parlor		MILKING GRADE HOLSTEIN BIRTH 2/10/2022 SIRE 1HO15185 LITEUP FRESH 12/24/2023 1ST LAC. MILKING 65 LB. 4.3F 3.4P SCC. 0 Frey Farm Dairy Freestall / Parlor	
LOT 29	285	LOT 30	385	LOT 31	60
MILKING GRADE HOLSTEIN BIRTH 2/26/2021 SIRE 1HO13456 MADDOW FRESH 12/28/2022 1ST LAC. MILKING 59 LB. 5.6F 4.4P SCC. 2 DUE 4/26/24 TO 1HO15961 JACKPOT INFERNO Frey Farm Dairy Freestall / Parlor		MILKING GRADE HOLSTEIN BIRTH 1/23/2022 SIRE 1HO15132 DAWSONITE FRESH 12/20/2023 1ST LAC. MILKING 69 LB. 5.8F 3.1P SCC. 0 Frey Farm Dairy Freestall / Parlor		MILKING GRADE HOLSTEIN BIRTH 5/27/2019 SIRE UNKNOWN FRESH 8/10/2023 3RD LAC. MILKING 83 LB. 5.3F 4.2P SCC. 0 3-0 305D 29,297 LB. 4.4F 3.7P SERVICED 1/17 24 TO 78AN117 ANGUS Frey Farm Dairy Freestall / Parlor	
LOT 32	332	LOT 33	325	LOT 34	283
MILKING GRADE HOLSTEIN BIRTH 8/9/2021 SIRE 1HO13862 BOUNTY FRESH 6/27/2023 1ST LAC. MILKING 77 LB. 5.1F 3.7P SCC. 2 SERVICED 1/13/24 TO 78AN17 ANGUS Frey Farm Dairy Freestall / Parlor		MILKING GRADE HOLSTEIN BIRTH 7/24/2021 SIRE 1HO14104 CIAO FRESH 6/1/2023 1ST LAC. MILKING 92 LB. 4.7F 3.8P SCC. 2 DUE 7/27/24 TO 1H16206 POINTGIVEN Frey Farm Dairy Freestall / Parlor		MILKING GRADE HOLSTEIN BIRTH 2/22/2021 SIRE 1HO13896 MARVO FRESH 12/5/2023 2ND LAC. MILKING 110 LB. 4.6F 3.2P SCC. 0 1-10 283 22,077 943F 710P Frey Farm Dairy Freestall / Parlor	
LOT 35	375	LOT 36	359	LOT 37	366
MILKING GRADE HOLSTEIN BIRTH 12/20/2021 SIRE 1HO15132 DAWSONITE FRESH 12/11/2023 1ST LAC. MILKING 83 LB. 3.4F 3.4P SCC. 0 Frey Farm Dairy Freestall / Parlor		MILKING GRADE HOLSTEIN BIRTH 11/15/2021 SIRE 1HO15255 BONANZA FRESH 9/25/2023 1ST LAC. MILKING 71 LB. 4.3F 3.7P SCC. 0 SERVICED 1/19/24 TO 1HO16481 ROCKETSONIC Frey Farm Dairy Freestall / Parlor		MILKING GRADE HOLSTEIN BIRTH 11/30/2021 SIRE UNKNOWN FRESH 12/19/2023 1ST LAC. MILKING 59 LB. 5.4F 3.4P SCC. 0 Frey Farm Dairy Freestall / Parlor	

BRUBACKER'S QUALITY DAIRY SALES, LLC.

<p>LOT 38 377</p> <p>MILKING GRADE HOLSTEIN</p> <p>BIRTH 1/3/2022</p> <p>SIRE 1HO15132 DAWSONITE</p> <p>FRESH 12/16/2023 1ST LAC.</p> <p>MILKING 65 LB. 4.9 F 3.5 P</p> <p>SCC. 0</p> <p>Frey Farm Dairy Freestall / Parlor</p>	<p>LOT 39 319</p> <p>MILKING GRADE HOLSTEIN</p> <p>BIRTH 7/4/2021</p> <p>SIRE 1HO15228 PODRE</p> <p>FRESH 6/20/2023 1ST LAC.</p> <p>MILKING 75 LB. 5.6 F 4.4 P</p> <p>SCC. 0</p> <p>DUE 8/1/24 TO 1KB11001 WAGYU BEEF</p> <p>Frey Farm Dairy Freestall / Parlor</p>	<p>LOT 40 342</p> <p>MILKING GRADE HOLSTEIN</p> <p>BIRTH 9/13/2021</p> <p>SIRE 1HO14255 FLEXTIME</p> <p>FRESH 7/25/2023 1ST LAC.</p> <p>MILKING 79 LB. 3.7 F 3.4 P</p> <p>SCC. 2</p> <p>DUE 8/6/24 TO 1HO16223 IRONBRAND</p> <p>Frey Farm Dairy Freestall / Parlor</p>
<p>LOT 41 367</p> <p>MILKING GRADE HOLSTEIN</p> <p>BIRTH 12/1/2021</p> <p>SIRE 1HO13814 WHISKER</p> <p>FRESH 10/13/2023 1ST LAC.</p> <p>MILKING 94 LB. 3.7 P 3.2 P</p> <p>SCC. 0</p> <p>SERVICED 1/19/23 TO 1HO16481 ROCKETSONIC</p> <p>Frey Farm Dairy Freestall / Parlor</p>	<p>LOT 42 295</p> <p>MILKING GRADE HOLSTEIN</p> <p>BIRTH 4/27/2021</p> <p>SIRE 1HO15000 DAYNE</p> <p>FRESH 5/27/2023 1ST LAC.</p> <p>MILKING 53 LB. 5.8 F 4.4 P</p> <p>SCC. 0</p> <p>DUE 6/7/24 TO 1KB11001 WAGYU BEEF</p> <p>Frey Farm Dairy Freestall / Parlor</p>	<p>LOT 43 345</p> <p>MILKING GRADE HOLSTEIN</p> <p>BIRTH 7/14/2023</p> <p>SIRE 1HO13878 ELWOOD</p> <p>FRESH 7/17/2023 1ST LAC.</p> <p>MILKING 92 LB. 4.3 F 3.6 P</p> <p>SCC. 1</p> <p>DUE 9/18/24 TO 1HO14018 ENDEAVOR</p> <p>Frey Farm Dairy Freestall / Parlor</p>
<p>LOT 44 327</p> <p>MILKING GRADE HOLSTEIN</p> <p>BIRTH 7/31/2021</p> <p>SIRE 1HO13896 MARVO</p> <p>FRESH 7/16/2023 1ST LAC.</p> <p>MILKING 75 LB. 4.3 F 3.4 P</p> <p>SCC. 0</p> <p>DUE 7/5/24 TO 1HO15888 EQUALIZER</p> <p>Frey Farm Dairy Freestall / Parlor</p>	<p>LOT 45 362</p> <p>MILKING GRADE HOLSTEIN</p> <p>BIRTH 11/26/2021</p> <p>SIRE 1HO15132 DAWSONITE</p> <p>FRESH 12/29/2023 1ST LAC.</p> <p>MILKING 79 LB. 4.8 F 3.3 P</p> <p>SCC. 0</p> <p>Frey Farm Dairy Freestall / Parlor</p>	<p>LOT 46 382</p> <p>MILKING GRADE HOLSTEIN</p> <p>BIRTH 1/19/2022</p> <p>SIRE 1HO14100 YATZEE</p> <p>FRESH 12/8/2023 1ST LAC.</p> <p>MILKING 83 LB. 4.3 F 2.8 P</p> <p>SCC. 1</p> <p>*LEFT REAR QUARTER SLOW*</p> <p>Frey Farm Dairy Freestall / Parlor</p>
<p>LOT 47 178</p> <p>MILKING GRADE HOLSTEIN</p> <p>BIRTH 4/5/2020</p> <p>SIRE 1HO13465 RAPTURE</p> <p>FRESH 12/31/2023 3RD LAC.</p> <p>MILKING 112 LB. 4.6 F 3.4 P</p> <p>SCC. 1</p> <p>2-9 296D 30,421 964F 982P</p> <p>Frey Farm Dairy Freestall / Parlor</p>	<p>LOT 48 174</p> <p>MILKING GRADE HOLSTEIN</p> <p>BIRTH 3/28/2020</p> <p>SIRE 1HO13861 EDGE</p> <p>FRESH 5/4/2023 2ND LAC.</p> <p>MILKING 73 LB. 4.9 F 4.3 P</p> <p>SCC. 0</p> <p>DUE 8/2/24 TO 1HO15683 HOT ZONE-P</p> <p>1-10 305D 22,523 4.9F 3.6P</p> <p>Frey Farm Dairy Freestall / Parlor</p>	<p>LOT 49 78</p> <p>MILKING GRADE HOLSTEIN</p> <p>BIRTH 7/23/2019</p> <p>SIRE UNKNOWN</p> <p>FRESH 6/5/2023 3RD LAC.</p> <p>MILKING 90 LB. 3.4 F 3.4 P</p> <p>SCC. 3</p> <p>DUE 8/2/24 TO 1HO15683 HOT ZONE-P</p> <p>2-11 293D 25,571 781F 819P</p> <p>Frey Farm Dairy Freestall / Parlor</p>
<p>LOT 50 5020</p> <p>MILKING GRADE HOLSTEIN</p> <p>BIRTH 5/26/2018</p> <p>SIRE 1HO11056 TROY</p> <p>FRESH 11/27/2023 4TH LAC.</p> <p>MILKING 102 LB. 4.3 F 3.2 P</p> <p>SCC. 0</p> <p>4-4 305D 26,484 4.7F 3.4P</p> <p>Frey Farm Dairy Freestall / Parlor</p>	<p>LOT 51 76490</p> <p>MILKING GRADE HOLSTEIN</p> <p>BIRTH 11/4/2018</p> <p>SIRE 1HO11996 CHICORY</p> <p>FRESH 10/21/2023 4TH LAC.</p> <p>MILKING 140 LB. 3.2 F 3.1 P</p> <p>SCC. 0</p> <p>3-9 305D 25,745 4.4F 3.3P</p> <p>Frey Farm Dairy Freestall / Parlor</p>	<p>LOT 52 1281</p> <p>MILKING GRADE HOLSTEIN</p> <p>BIRTH 8/22/2017</p> <p>SIRE 1HO11393 DUGGER</p> <p>FRESH 12/24/2023 5TH LAC.</p> <p>MILKING 83 LB. 5.1 F 3.2 P</p> <p>SCC. 0</p> <p>5-3 305D 31,720 3.6F 3.1P</p> <p>Frey Farm Dairy Freestall / Parlor</p>

BRUBACKER'S QUALITY DAIRY SALES, LLC.

<p>LOT 53 138</p> <p>MILKING GRADE HOLSTEIN</p> <p>BIRTH 12/8/2019</p> <p>SIRE 1HO12829 PROWLER</p> <p>FRESH 10/31/2023 3RD LAC.</p> <p>MILKING 85 LB. 4.1 F 3.5 P</p> <p>SCC. 0</p> <p>2-11 279D 18,573 786F 635P</p> <p>Frey Farm Dairy Freestall / Parlor</p>	<p>LOT 54 264</p> <p>MILKING GRADE HOLSTEIN</p> <p>BIRTH 12/20/2020</p> <p>SIRE 1HO13465 RAPTURE</p> <p>FRESH 10/3/2023 2ND LAC.</p> <p>MILKING 136 LB. 2.4 F 2.9 P</p> <p>SCC. 0</p> <p>SERVICED 1/2/24 TO</p> <p>1HO16281 MEMBERSMARK</p> <p>1-10 286D 30,769 768F 900P</p> <p>*TOP RATED COW ON PCDART*</p> <p>Frey Farm Dairy Freestall / Parlor</p>	<p>LOT 55 6406</p> <p>MILKING GRADE HOLSTEIN</p> <p>BIRTH 10/20/2018</p> <p>SIRE 1HO11362 HANK</p> <p>FRESH 12/8/2023 4TH LAC.</p> <p>MILKING 114 LB. 4.5 F 3.4 P</p> <p>SCC. 0</p> <p>4-1 305D 26,781 5.0F 3.6P</p> <p>Frey Farm Dairy Freestall / Parlor</p>
<p>LOT 56 101</p> <p>MILKING GRADE HOLSTEIN</p> <p>BIRTH 9/24/2019</p> <p>SIRE UNKNOWN</p> <p>FRESH 11/8/2023 3RD LAC.</p> <p>MILKING 120 LB. 1.6 F 3.1 P</p> <p>SCC. 1</p> <p>2-11 305D 24,382 2.3F 3.5P</p> <p>Frey Farm Dairy Freestall / Parlor</p>	<p>LOT 57 292</p> <p>MILKING GRADE HOLSTEIN</p> <p>BIRTH 4/5/2021</p> <p>SIRE 1HO14255 FLEXTIME</p> <p>FRESH 1/17/2024 2ND LAC.</p> <p>MILKING TOO FRESH</p> <p>1-10 278D 19,986 760F 655P SCC. 0.1</p> <p>Frey Farm Dairy Freestall / Parlor</p>	<p>LOT 58 73</p> <p>MILKING GRADE HOLSTEIN</p> <p>BIRTH 7/4/2019</p> <p>SIRE 1HO12941 SLICK</p> <p>FRESH 6/4/2023 3RD LAC.</p> <p>MILKING 85 LB. 4.5 F 3.5 P</p> <p>SCC. 1</p> <p>DUE 9/14/24 TO 1HO16284 REIMA-P</p> <p>*VET SAID RECHECK*</p> <p>2-10 305D 30,108 4.1F 3.3P</p> <p>Frey Farm Dairy Freestall / Parlor</p>
<p>LOT 59 4049</p> <p>MILKING GRADE HOLSTEIN</p> <p>BIRTH 3/3/2018</p> <p>SIRE 1HO11343 PESO</p> <p>FRESH 12/29/2023 5TH LAC.</p> <p>MILKING 128 LB. 4.3 F 3.4 P</p> <p>SCC. 0</p> <p>4-10 305D 26,934 3.7F 3.2P</p> <p>Frey Farm Dairy Freestall / Parlor</p>	<p>LOT 60 64</p> <p>MILKING GRADE HOLSTEIN</p> <p>BIRTH 6/3/2019</p> <p>SIRE 1HO11684 LEGENDARY</p> <p>FRESH 10/17/2023 3RD LAC.</p> <p>MILKING 122 LB. 2.4 F 3.2 P</p> <p>SCC. 0</p> <p>DUE 9/25/24 TO</p> <p>1HO16281 MEMBERSMARK</p> <p>3-4 305D 31,383 3.0F 3.0P</p> <p>Frey Farm Dairy Freestall / Parlor</p>	<p>LOT 61 67</p> <p>MILKING GRADE HOLSTEIN</p> <p>BIRTH 6/10/2019</p> <p>SIRE 1HO11996 CHICORY</p> <p>FRESH 12/4/2023 3RD LAC.</p> <p>MILKING 108 LB. 4.9 F 3.6 P</p> <p>SCC. 2</p> <p>3-4 305D 26,409 4.7F 3.8P</p> <p>Frey Farm Dairy Freestall / Parlor</p>
<p>LOT 62 1284</p> <p>MILKING GRADE HOLSTEIN</p> <p>BIRTH 12/17/2021</p> <p>SIRE 29HO19017 CREAMER</p> <p>FRESH 12/5/2023 1ST LAC.</p> <p>MILKING 78 LB. 3.5 F 2.8 P</p> <p>SCC. 71,000</p> <p>PGS. ACHIEVER</p> <p>MGS. 29HO18691 SAMARITAN</p> <p>DAM 3-1 305D 28,780 4.1F 3.2P</p> <p>FREESTALL / PARALLEL PARLOR</p>	<p>LOT 63 1284</p> <p>MILKING GRADE HOLSTEIN</p> <p>BIRTH 12/13/2021</p> <p>SIRE 29HO18337 RAWHIDE</p> <p>FRESH 12/27/2023 1ST LAC.</p> <p>MILKING 68 LB. 4.5 F 3.0 P</p> <p>SCC. 50,000</p> <p>PGS. SILVER</p> <p>MGS. KINGSTON</p> <p>DAM MADE OVER 30,000 LB.</p> <p>FREESTALL / PARALLEL PARLOR</p>	<p>LOT 64 71</p> <p>MILKING GRADE HOLSTEIN</p> <p>BIRTH 1/25/2022</p> <p>FRESH 12/29/2023 1ST LAC.</p> <p>*ON HEIFER RATION*</p>

BRUBACKER'S QUALITY DAIRY SALES, LLC.

LOT 65	LOT 66 247	LOT 67 234
<p>MILKING GRADE HOL / JER CROSS FRESH 1/13/2024 1ST LAC.</p>	<p>98% REGISTERED HOLSTEIN AUKERLYN LISA LAMEDUCK RC BIRTH 12/3/2020 SIRE 7HO12344 RAGER-RED FRESH 11/24/2023 2ND LAC. MILKING 115 LB. 1-11 292D 24,390 3.8F 3.2P PGS. RELIEF P MGS. BOSA 288 DAM 4-01 273D 31,150 3.9F 3.0P</p>	<p>99% REGISTERED HOLSTEIN AUKERLYN JESSICA JANGLE BIRTH 10/19/2020 SIRE 7HO12978 HELIX FRESH 12/28/2023 2ND LAC. MILKING 103 LB. 2-03 265D 20,030 4.0F 3.2P PGS. HANG-TIME MGS. DEWARS DAM 4-04 305D 28,910 3.6F 3.2P</p>
LOT 68 315	LOT 69 243	LOT 70
<p>99% REGISTERED HOLSTEIN AUKERLYN D BOEING NORTH-RED BIRTH 1/20/2022 SIRE 7HO15203 BOEING-P-RED FRESH 11/26/2023 1ST LAC. MILKING 97 LB. PGS. WEBSTER-P MGS. KIMBALL DAM 4-05 35D 32,100 4.1F 3.1P MGD 4-02 305D 34,080 3.8F 2.9P</p>	<p>99% REGISTERED HOLSTEIN AUKERLYN DAISY NICE-RED BIRTH 11/17/2020 SIRE 1HO13831 FIREFLY-P-RED FRESH 12/31/2023 2ND LAC. MILKING 109 LB. 1-09 305D 27,560 3.9F 3.1P PGS. ZINGER MGS. KIMBALL DAM 4-05 35D 32,100 4.1F 3.1P MGD 4-02 305D 34,080 3.8F 2.9P</p>	<p>MILKING GRADE HOLSTEIN FRESH 1/20/2024 1ST LAC.</p>
LOT 71 1084	LOT 72 848	LOT 73 234
<p>MILKING GRADE HOLSTEIN FRESH 9/1/2023 1ST LAC. MILKING 65 LB. 4.3 F 3.3 P SCC. 107,000</p>	<p>MILKING GRADE HOLSTEIN FRESH 10/15/2023 2ND LAC. MILKING 75 LB. 4.6 F 3.9 P SCC. 54,000</p>	<p>MILKING GRADE HOLSTEIN FRESH 9/20/2023 2ND LAC. MILKING 68 LB. 4.2 F 3.5 P SCC. 174,000 SERVICED 1/19/24 TO 714AN639 ANGUS</p>
LOT 74 616	LOT 75 791	LOT 76 9
<p>99% REGISTERED HOLSTEIN U-OF-MD MIAMI MARLEY 616 BIRTH 9/27/2021 SIRE 777HO11295 MIAMI FRESH 10/16/2023 1ST LAC. MILKING 71 LB. 3.4 F 3.1 P SCC. 13,000 SERVICED 1/1/23 TO 200HO12189 HUMDINGER PGS. LINCOLN MGS. SOCIETY DAM VG85 3-11 297 25,550 3.9F 2.8P MGD 3-03 279D 23,700 4.0F 3.1P</p>	<p>MILKING GRADE HOLSTEIN FRESH 12/9/2023 1ST LAC. MILKING 75 LB. 4.4 F 2.9 P SCC. 152,000</p>	<p>MILKING GRADE HOLSTEIN FRESH 12/11/2023 2ND LAC. MILKING 80 LB. 3.4 F 2.6 P SCC. 31,000</p>

BRUBACKER'S QUALITY DAIRY SALES, LLC.

<p>LOT 77 1062</p> <p>98% REGISTERED HOLSTEIN MEYERSTEAD IVORY ZEB BIRTH 1/5/2021 SIRE 29HO18724 ZEBEDEE FRESH 1/9/2024 2ND LAC. MILKING 97 LB. 4.7 F 3.9 P 2-00 290D 22,954 4.1F 3.1P SCC. 108,000 PGS. SPECTRE MGS. SPOTIFY</p>	<p>LOT 78 1051</p> <p>96% REGISTERED HOLSTEIN MEYERSTEAD WREN BOB BIRTH 11/20/2020 SIRE 7HO11752 BOB FRESH 12/15/2023 2ND LAC. MILKING 106 LB. 4.3 F 3.2 P SCC. 0 1-11 305D 23,875 4.0F 3.2P PGS. BOOKEM MGS. FIREBOLT</p>	<p>LOT 79 390</p> <p>MILKING GRADE HOLSTEIN BIRTH 8/27/2020 SIRE 29HO17494 FRESH 12/3/2023 2ND LAC. MILKING 71 LB. 3.9 F 3.2 P SCC. 0 2-3 293D 19,105 758F 594P *LEFT REAR DISCOLORED MILK* FREESTALL / PARLOR</p>
<p>LOT 80 49</p> <p>MILKING GRADE HOLSTEIN BIRTH 11/14/2021 SIRE REGISTERED HERDBULL FRESH 12/14/2023 1ST LAC. MILKING 68 LB. 5.2 F 2.3 P SCC. 0 *RIGHT SIDE EXTRA TEAT* FREESTALL / PARLOR</p>	<p>LOT 81 50</p> <p>MILKING GRADE HOLSTEIN BIRTH 11/15/2021 SIRE REGISTERED HERDBULL FRESH 12/10/2023 1ST LAC. MILKING 62 LB. 4.0 F 3.0 P SCC. 2 FREESTALL / PARLOR</p>	<p>LOT 82 40</p> <p>MILKING GRADE HOLSTEIN BIRTH 9/10/2021 SIRE REGISTERED HERDBULL FRESH 10/31/2023 1ST LAC. MILKING 77 LB. 3.9 F 3.1 P SCC. 0 SERVICED 1/13/24 TO 29HO18711 TORTUGA FREESTALL / PARLOR</p>
<p>LOT 83 1</p> <p>MILKING GRADE HOLSTEIN BIRTH 10/23/2020 SIRE REGISTERED HERD BULL FRESH 10/27/2023 2ND LAC. MILKING 77 LB. 4.2 F 3.3 P SCC. 0 SERVICED 1/13/24 TO 29HO18711 TORTUGA FREESTALL / PARLOR</p>	<p>LOT 84 51</p> <p>MILKING GRADE HOLSTEIN BIRTH 11/27/2021 SIRE REGISTERED HERD BULL FRESH 11/4/2023 1ST LAC. MILKING 69 LB. 4.7 F 3.2 P SCC. 0 SERVICED 1/13/24 TO 29HO19733 TYCOON *LEFT FRONT VERY LIGHT* FREESTALL / PARLOR</p>	<p>LOT 85 31</p> <p>MILKING GRADE HOLSTEIN FRESH 1/11/2024</p>
<p>LOT 86 17</p> <p>MILKING GRADE HOLSTEIN FRESH 1/2/2024 2ND LAC.</p>	<p>LOT 87 540</p> <p>MILKING GRADE R+W HOLSTEIN FRESH 12/26/2023 1ST LAC.</p>	<p>LOT 88 551</p> <p>MILKING GRADE HOLSTEIN FRESH 12/28/2023 1ST LAC.</p>
<p>LOT 89 2008</p> <p>MILKING GRADE JERSEY BIRTH 10/2/2020 FRESH 1/2/2024 1ST LAC.</p>	<p>LOT 90 30</p> <p>MILKING GRADE HOLSTEIN FRESH 1/10/2023 1ST LAC.</p>	<p>LOT 91</p> <p>MILKING GRADE HOLSTEIN FRESH 1/22/2024</p>

BRUBACKER'S QUALITY DAIRY SALES, LLC.

LOT 92 415	LOT 93 CLOVER	LOT 94 2208
MILKING GRADE JERSEY BIRTH 10/4/2020 FRESH 1/21/2024 2ND LAC.	MILKING GRADE CROSS BIRTH 6/11/2022 FRESH 1/21/2024 *FREESTALL / ELECTRIC FENCE*	99% REGISTERED HOLSTEIN TTM SCION BETSY BIRTH 12/20/2021 SIRE 7HO15438 SCION FRESH 1/1/2024 1ST LAC. MILKING 56 LB. 4.3 F 2.6 P SCC. 66,000 PGS. EISAKU MGS. ARMANI DAM VG85 2-01 302D 23,310 4.7F 3.7P MGD EX94 2E 3-06 305D 30,310 4.2F 3.1P 4TH E FALL NATL 5Y COW 2015 MGGD EX92 4-02 305D 33,370 3.5F 3.2P 1ST E FALL NATL 4Y COW 2008 4TH EX90 4-09 305D 25,180 4.0F 3.2P 5TH EX90 4-11 365D 30,116 4.2F 3.2P 6TH PINEHURST BEAUJOLAIS EX94 3E 7-06 365D 50,730 3.5F 2.6P 7TH EX90 3-09 365D 34,390 3.3F 2.6P 8TH PINEHURST PLEASURE EX93 4E 8-09 365D 35,770 3.6F 2.8P 9TH PINEHURST PRECIOUS EX95 4E 9-05 365D 35,640 3.5F 2.9P 10TH JAN-COM FOND MATT MATILDA EX97 4E 10-10 35,630 3.9F *RIGHT REAR SORE - NO PROBLEM* *NO REGISTRATION PAPER*

BRUBACKER'S QUALITY DAIRY SALES, LLC.

LOT 95 1672	LOT 96 562	LOT 97 580
<p>99% REGISTERED HOLSTEIN VG86 RAE-MEW JORDY RILEY-RED BIRTH 3/2/2020 SIRE 551HO3309 JORDY-RED FRESH 7/20/2023 2ND LAC. MILKING 75 LB. 4.4 F 3.6 P SCC. 71,000 2-00 305D 23,708 4.3F 3.1P DUE 8/21/24 TO 7HO16103 CHEW-P DAM EX93 2-11 365D 32,970 4.5F 3.2P MGD EX92 6-02 305D 31,730 4.2F 2.8P MGGD EX91 3-09 329D 24,680 3.8F 2.8P 4TH EX93 5-08 365D 43,050 4.2F 2.9P 5TH EX90 5-11 365D 38,880 4.1F 3.4P 6TH EX96 6-11 365D 40,220 4.1F 3.1P 7TH EX94 10-00 365D 35,040 4.3F 2.8P 8TH EX90 7-01 365D 24,530 4.7F 9TH C GLENRIDGE CITATION ROXY EX97 10-01 365D 25,280 4.2F 10TH EX90 6-06 365D 22,483 3.9F</p>	<p>99% REGISTERED HOLSTEIN DOMINIC BREAK EVEN 562 BIRTH 10/4/2021 SIRE 1HO15461 BREAK EVEN FRESH 12/8/2023 1ST LAC. MILKING 68 LB. 4.5 F 2.8 P SCC. 0 PGS. TIMBERLAKE MGS. THRILLER DAM 3-11 305D 25,630 4.6F 3.3P MGD 4-02 305D 27,690 3.8F 3.2P</p>	<p>99% REGISTERED HOLSTEIN DOMINIC RADAR 580 BIRTH 1/13/2022 SIRE 1HO13882 RADAR FRESH 1/1/2024 1ST LAC. MILKING 54 LB. 4.7 F 3.2 P SCC. 2 PGS. IMAX MGS. TROY DAM 5-02 305D 31,680 3.7F 3.1P MGD 4-05 305D 30,530 2.8F 2.8P</p>
LOT 98 583	LOT 99 576	LOT 100
<p>96% REGISTERED HOLSTEIN DOMINIC BREAK EVEN 583 BIRTH 1/14/2022 SIRE 1HO15461 BREAK EVEN FRESH 12/31/2023 1ST LAC. MILKING 68 LB. 5.4 F 3.4 P SCC. 1 PGS. TIMBERLAKE MGS. ROMERO DAM 3-02 305D 25,630 4.5F 3.4P MGD 2-11 305D 30,100 3.7F 3.0P</p>	<p>99% REGISTERED HOLSTEIN DOMINIC RADAR 576 BIRTH 12/31/2021 SIRE 1HO13882 RADAR FRESH 12/1/2023 1ST LAC. MILKING 64 LB. 5.2 F 3.2 P SCC. 2 PGS. IMAX MGS. HAPPENING DAM 4-02 305D 27,510 3.9F 2.9P MGD 6-02 305D 30,680 3.4F 2.7P MGGD VG86 5-05 365D 43,520 2.9F 2.6P</p>	<p>MILKING GRADE JERSEY BIRTH 1/20/2022 SIRE 1JE7032 CORDARO FRESH 12/23/2023 1ST LAC. *RIGHT SIDE EXTRA TEAT*</p>
LOT 101 290	LOT 102 126	LOT 103 83
<p>99% REGISTERED HOLSTEIN D-TRIPLEPLAY RAGER SPRITZ BIRTH 7/22/2021 SIRE 7HO12344 RAGER-RED FRESH 11/30/2023 1ST LAC. MILKING 75 LB. 4.3F 2.8P SCC. 1 PGS. PINE-TREE RELIEF P MGS. UPTOWN TIESTALL</p>	<p>MILKING GRADE HOLSTEIN BIRTH 9/19/2021 SIRE LOTTERY FRESH 11/11/2023 1ST LAC. MILKING 80 LB. 4.9F 3.1P SCC. 17,000 MGS. ALTIVO TIESTALL / PENPACK/ PASTURE</p>	<p>99% REGISTERED HOLSTEIN LA-ROSE REX RUBY BIRTH 1/20/2022 SIRE 525HO117 REX PP-RED FRESH 1/8/2024 1ST LAC. MILKING TOO FRESH PGS. JAX P-RED MGS. MONTEREY DAM 2-01 302 21,420 3.5F 3.2P TIESTALL</p>

BRUBACKER'S QUALITY DAIRY SALES, LLC.

LOT 104 70	LOT 105 493	LOT 106 4201
<p>99% REGISTERED HOLSTEIN LA-ROSE ENLIGHT ELVA BIRTH 9/2/2021 SIRE 525HO62 ENLIGHT FRESH 12/6/2023 1ST LAC. MILKING 90 LB. 4.3F 2.7P SCC. 1.9 PGS. DOMINANT P-RED MGS. CHASE DAM 5-01 305 24,080 4.1F 3.4P</p> <p>TIESTALL</p>	<p>MILKING GRADE HOLSTEIN BIRTH 11/15/2020 SIRE FYI FRESH 12/18/2023 MILKING 60+ LB.</p> <p>FREESTALL / PARLOR</p>	<p>99% REGISTERED HOLSTEIN BULL NU-ADVNTN HAYK SHELDON BIRTH 2/13/2023 GTPI +2934 ; MILK +1419; FAT +70 (0.05) PRO +57 (0.04); PL +6.5; NM\$ +1010 UDC +1.60 ; FLC +0.28; BD -0.33 SIRE 7HO15977 HAYK PGS. LEANINGHOUSE TAOS MGS. S-S-I BG FRZZLD RIVETING DAM VG88 1-11 305 31,840 3.2F 3.0P MGD 2-02 305 23,780 4.5F 3.4P MGGD VG85 2-10 305 29,940 3.8F 3.3P</p>
LOT 107 998	LOT 108 1352	LOT 109 959
<p>MILKING GRADE HOLSTEIN FRESH JUST FRESH</p> <p>HEIFER RAISER</p>	<p>MILKING GRADE HOLSTEIN FRESH JUST FRESH</p> <p>HEIFER RAISER</p>	<p>99% REGISTERED HOLSTEIN ROB-KAR LIFTOFF CLASSY BIRTH 1/1/2022 SIRE 14HO15182 LIFT OFF FRESH 12/22/2023 1ST LAC. MILKING 70 LB. 3.8F 2.9P SCC. 20,000 PGS. LEGACY MGS. BASIC DAM 2-00 305 29,320 LB. 4.2F 2.8P MGD 4-09 305 21,400 LB. 3.7F 3.0P TIESTALL</p>
LOT 110 3523	LOT 111 930	LOT 112 940
<p>MILKING GRADE HOLSTEIN BIRTH 9/6/2018 SIRE 250HO13267 DUKE FRESH 12/10/2023 4TH LAC. MILKING 102 LB. 4.3F 3.1P LAST LAC. 25,950 4.4F 3.3P</p>	<p>MILKING GRADE HOLSTEIN BIRTH 10/23/2021 SIRE 694H19084 IMPACT FRESH 1/12/2024 1ST LAC. MILKING 80 LB. MGS. 529HO17964 SOLARIS DAM 4-00 329 31,270 4.1F 3.2P 5-00 295 35,865 3.7F 3.2P TIESTALL</p>	<p>MILKING GRADE HOLSTEIN BIRTH 1/2/2022 SIRE 129HO18855 PLAZA FRESH 1/3/2024 1ST LAC. MILKING 78 LB. MGS. 29HO16955 MONTEREY DAM 3-00 345 29,280 4.0F 2.9P TIESTALL</p>

BRUBACKER'S QUALITY DAIRY SALES, LLC.

LOT 113 949	LOT 114 950	LOT 115 103
MILKING GRADE HOLSTEIN BIRTH 3/7/2022 SIRE 629HO18937 BUNDLE FRESH 1/2/2024 1ST LAC. MILKING 70 LB. MGS. 29HO16909 COMMANDER DAM 2-00 317 24,996 3.9F 3.0P TIESTALL	MILKING GRADE HOLSTEIN BIRTH 3/10/2022 SIRE 694HO19189 RADIO FRESH 1/10/2024 1ST LAC. MILKING 63 LB. MGS. 29HO17553 JOSUPER DAM 2-00 278 23,281 3.6F 3.0P 305ME 35,054 LB. TIESTALL	99% REGISTERED HOLSTEIN VG85 NC-MTN STARGUY DUSTY REG. # 840003149148122 BIRTH 12/29/2017 SIRE SIEMERS BAYONET STARGUY FRESH 1/2/2024 MILKING 100+ LB. 4-11 317 28,568 3.8F 3.1P DAM GP81 MGD. VG86 *NO REG. PAPER* FREESTALL / PARLOR - VACCINATED
LOT 116 982	LOT 117 2995	LOT 118 775
99% REGISTERED R+W HOLSTEIN LEASEWAY ANALYS PAISLEY-RED BIRTH 2/11/2021 SIRE 7HO15023 ANALYST-RED FRESH 8/17/2023 1ST LAC. MILKING 72 LB. 4.0F 2.8P SCC. 1 SERVICED 1/13/24 TO ANGUS PGS. UNSTOPABULL-RED MGS. JORDY-RED DAM VG88 MGD EX92 6-01 348 25,410 3.6F 3.0P MGGD EX94 4-01 365 30,330 4.3F 3.2P 4TH D T-TRIPLE-T DUNDEE PAIGE EX96 7-09 365 33,420 4.6F 3.0P 5TH D EX91 5-06 305 29,200 3.9F 2.8P 6TH D EX95 7-06 365 49,770 3.8F 2.6P FREESTALL / PARLOR	99% REGISTERED HOLSTEIN GP83 PHEASANT-ECHOS DOC ALVEEN BIRTH 9/1/2020 SIRE 250HO12961 KING DOC FRESH 12/10/2023 2ND LAC. MILKING 120 LB. 3.0F 2.9P SCC. 0 PGS. KINGBOY MGS. BYWAY DAM VG85 5-05 339 31,220 3.2F 2.6P MGD VG87 3-04 305 27,500 4.0F 3.1P MGGD EX92 5-05 305 24,690 3.5F 3.2P 4TH D EX91 5-04 365 33,200 4.7F 3.2P 5TH D SHOREMAR S ALICIA EX97 8-11 362 38,250 4.3F 3.1P 6TH D C AITKENBRAE STARBUCK ADA EX94 5-06 356 30,060 3.5F 3.3P	99% REGISTERED HOLSTEIN FRESH 11/16/2023
LOT 119 770	LOT 120 764	LOT 121 772
MILKING GRADE HOLSTEIN FRESH 11/11/2023 DUE 9/20/24 TO HERD BULL	MILKING GRADE HOLSTEIN FRESH 11/23/2023 *RR LEG SWOLLEN*	MILKING GRADE HOLSTEIN FRESH 12/11/2023
LOT 122 744	LOT 123 FRITZ	LOT 124 WHOOPIE PIE
MILKING GRADE HOLSTEIN FRESH 8/13/2023 PREGNANT 5 MONTHS	MILKING GRADE HOLSTEIN SIRE SELECT SIRES FRESH 12/5/2024 1ST LAC. MILKING 102 LB. *CLEAR CMT - OUT OF 25,000 LB HERD WITH 4.4F 3.4P LOW SCC *HOOF TRIMMED 1/18/24* *CONSIGNOR'S FAVORITE!! FREESTALL/ PARLOR	MILKING GRADE HOLSTEIN SIRE SELECT SIRES FRESH 12/6/2024 1ST LAC. MILKING 80 LB. *CLEAR CMT - OUT OF 25,000 LB HERD WITH 4.4F 3.4P LOW SCC. *HOOF TRIMMED 1/18/24* FREESTALL/ PARLOR

BRUBACKER'S QUALITY DAIRY SALES, LLC.

LOT 125 4987	LOT 126 4989	LOT 127 772
<p>MILKING GRADE HOLSTEIN A2/A2 BIRTH 10/13/2021 SIRE 7HO15059 SPOT LITE FRESH 11/20/2023 1ST LAC. MILKING 91 LB. 3.7F SCC. 23,000 MGS. 7HO11525 DONATELLO VACCINATED BOVISHIELD GOLD FREESTALL / PARLOR</p>	<p>MILKING GRADE HOLSTEIN A2/A2 BIRTH 10/26/2021 SIRE 7HO15059 SPOT LIGHT FRESH 12/6/2023 1ST LAC. MILKING 78 LB. 4.1F SCC. 12,000 MGS. 29HO18674 CLARITY VACCINATED BOVISHIELD GOLD FREESTALL / PARLOR</p>	<p>MILKING GRADE HOLSTEIN A2/A2 BIRTH 8/24/2020 SIRE 7HO14292 ROSCOE FRESH 12/14/2023 2ND LAC. MILKING 88 LB. TOO FRESH MGS. 7HO12189 DJANGO VACCINATED BOVISHIELD GOLD FREESTALL / PARLOR</p>
LOT 128 4995	LOT 129 750	LOT 130 4978
<p>MILKING GRADE HOLSTEIN A2/A2 BIRTH 11/18/2021 SIRE 14HO15067 EXRATED FRESH 1/6/2024 1ST LAC. MILKING 70 LB. TOO FRESH MGS. 7HO11279 MOONBOY FREESTALL / PARLOR</p>	<p>MILKING GRADE HOLSTEIN A2/A2 BIRTH 3/7/2020 SIRE 14HO14321 HONOR FRESH 9/17/2023 2ND LAC. MILKING 92 LB. 3.7F SCC. 0.1 PROJ. 305 28,420 LB. SERVICED 1/4/24 TO 7HO16414 FIREBALL-RED MGS. 7HO12212 HONEYBEE VACCINATED BOVISHIELD GOLD FREESTALL / PARLOR</p>	<p>MILKING GRADE HOLSTEIN A2/A2 BIRTH 8/15/2021 SIRE 7HO14904 LON FRESH 9/28/2023 1ST LAC. MILKING 75 LB. 3.8F SCC. 3 PROJ. 24,965 LB. DUE 9/20/24 TO 689AN1M ANGUS MALE MGS. 29HO18208 SPECTRE VACCINATED BOVISHIELD GOLD FREESTALL / PARLOR</p>
LOT 131 735	LOT 132 759	LOT 133 548
<p>MILKING GRADE HOLSTEIN A2/A2 BIRTH 8/23/2019 SIRE 29HO18674 CLARITY FRESH 12/7/2023 3RD LAC. MILKING 131 LB. 4.5F SCC. 2.9 MGS. 7HO9173 VACCINATED BOVISHIELD GOLD FREESTALL / PARLOR</p>	<p>MILKING GRADE HOLSTEIN A2/A2 BIRTH 8/7/2020 SIRE 29HO18724 ZEBEDEE FRESH 9/23/2023 2ND LAC. MILKING 90 LB. 3.6F SCC. 0.4 PROJ. 27,088 LB. DUE 9/12/24 TO 7HO16308 EARNEST BASS MGS. 7HO8081 PLANET VACCINATED BOVISHIELD GOLD FREESTALL / PARLOR</p>	<p>99% REGISTERED HOLSTEIN BULL ND-DRUVALE HELIUM CREOLE BIRTH 11/19/2021 SIRE 200HO11884 HELIUM-RED PGS. 777HO11091 SWINGMAN-RED MGS. 7HO14063 CLETE DAM VG86 2-08 27,677 4.2F 3.4P MGD EX93 2E <i>SONS IN A.I. EMBYOS EXP</i> 4-10 34,529 4.1F 3.4P MGGD VG89 4-01 25,478 3.9F 3.4P 4TH EX93 3E 9-1 24,089 4.1F 3.2P BACK TO ROXY EX97!!!</p>

BRUBACKER'S QUALITY DAIRY SALES, LLC.

LOT 134	LOT 135	LOT 136
<p>99% REGISTERED R+W HOLSTEIN PAVANY JORDY JAM-RED BIRTH 6/3/2020 SIRE 551HO3309 JORDY-RED DRY DUE 3/10/24 TO 7HO12344 RAGER-RED *DRY TREATED W/ TOMORROW* *2021 JR. GR. CHAMP. OHIO STATE FAIR PGS. MCGUCCI MGS. AVALANCHE DAM 2-05 218 13,400 LB. 3.9F 3.0P MGD. EX94 5-07 305 40,900 4.4F 3.3P MGGD EX92 5-07 305 28,970 4.4F 3.1P FREESTALL / PARLOR / HALTER BROKE</p>	<p>GRADE HOLSTEIN BULL BIRTH 12/5/2022 SIRE NORVIN</p>	<p>REGISTERED HOLSTEIN BULL BIRTH 12/29/2022 SIRE CRUSHABULL DAM DE-LITE TRIPLE AXEL EX91 2-0 365 26,260 5.0F 3.4P 3-2 365 30,219 4.6F 3.3P MGD. GP83 3-2 21,290 5.2F 3.0P *NEXT 6 DAMS ALL EX!!</p>
LOT 137	LOT 138 888	LOT 139
<p>GRADE LINEBACK BULL BIRTH 4/19/2022 *PROVEN BREEDER*</p>	<p>99% REGISTERED HOLSTEIN BULL KING-LANE ALABAMA PRYDE-RED BIRTH 5/12/2022 SIRE ALABAMA-RED PGS. JORDY-RED MGS. ARISOCRAT-RED DAM SOLD FOR DAIRY MGD. EX90 5-02 305 28,760 3.2F 3.3P 3RD DAM DRAHAM PERFUME EX94 3E 7-11 365 37,680 4.1F 3.2P LIFETIME 2195 190,260 3.6F 3.3P *PROVEN*</p>	<p>99% REGISTERED HOLSTEIN BULL COFFEE-BROOK FIVE STAR-RED BIRTH 7/24/2022 SIRE 799HO4 UNSTOPABULL-RED PGS. AVALANCHE-TW MGS. AWESOME-RED DAM VG85 5-01 276 25,140 4.1F 3.2P MGD. EX90 2-00 396 19,340 3.6F 3.1P MGGD EX90 7-08 305 32,400 3.1F 2.8P 4TH D VG85 2-02 355 26,400 3.7F 3.0P 5TH D EX93 6-06 305 24,290 4.3F 2.9P 6TH D C RIVERSITE DYNAM JOSIE-RED EX94 10-00 305 19,880 4.2F 3.0P</p>
LOT 140	LOT 141 7133	LOT 142 7134
<p>100% REGISTERED R+W HOLSTEIN BULL STAGELINE FINISH P-RED PO BIRTH 10/11/2022 SIRE 525HO96 DONE RIGHT-RED PGS. DAZZLER-RED MGS. APPLE-P-BODY-RED DAM VG88 4-3 365 38,125 1416F 1149P *DAM HAS EX MAMMORY* MGD VG86 *POLLED AND PROVEN*</p>	<p>HOLSTEIN R+W BULL *CAN BE REGISTERED* BIRTH 7/14/2022 SIRE 250H12961 KING DOC SIRE INFO GTPI 2802; 27,000 DAUGHTERS 3.24 TYPE ; MILK 1584; FAT +68 .02% ; PRO +54 .02% DAU. SOLD 1,800,000 DAM VG87 SOLD FOR \$4500 4-02 305 30,997 3.6F 2.9P SISTER TO DAM SOLD FOR \$100,000 MGD. VG86 2-00 305 27,500 3.6F 2.8P MGD HAS SONS IN Ai!! MGGD VG85 5-04 305 22,150 4.0F 3.3P MGGD SOLD FOR \$10,000 W/ SONS IN AI! *Same pedigree as lot 142*</p>	<p>HOLSTEIN R+W BULL *CAN BE REGISTERED* BIRTH 7/20/2022 SIRE 250H12961 KING DOC SIRE INFO GTPI 2802; 27,000 DAUGHTERS 3.24 TYPE ; MILK 1584; FAT +68 .02% ; PRO +54 .02% DAU. SOLD 1,800,000 DAM GP83 2-05 305 22680 3.6F 3.0P MGD VG87 SOLD FOR \$4500 4-02 305 30,997 3.6F 2.9P SISTER TO MGD SOLD FOR \$100,000 MGGD. VG86 2-00 305 27,500 3.6F 2.8P MGGD HAS SONS IN Ai!! 4TH DAM VG85 5-04 305 22,150 4.0F 3.3P 4TH D SOLD FOR \$10,000 W/ SONS IN AI! *Same pedigree as lot 141*</p>

BRUBACKER'S QUALITY DAIRY SALES, LLC.

LOT	BREED	BIRTHDATE	SIRE	DAM	BRED/OPEN
236	HOL 666				FRESH 1/23/24
236.5	LB	1/23/2024			LINEBACK MILK CALF
237	HOL 145	10/24/2021			SPRINGER
238	CROSS				PREG. 6 MONTHS.
NEXT 20 HEIFERS FROM FREY'S FARM DAIRY			HERD AVG. 87 LB. 4.1F 3.5 SCC. 22,000		
239	HOL 438	8/12/2022	1HO15332 HOT TOPIC	MGS. 1HO11427 TAURINO DAM 6-05 305D 24,292 3.9F 3.2P	DUE 7/12/24 TO 501HO15766 (SEXED) MIDNITE ECLIPSE
240	HOL 447	9/23/2022	1HO15531 TRENDSETTER	MGS. 1HO12469 DULUTH DAM 2-11 305D 25,262 4.3F 3.3P	DUE 8/9/24 TO SEXED 501HO15618 ZOOTY
241	HOL 433	7/24/2022	1HO15531 TRENDSETTER	MGS. 1HO11393 DUGGER DAM 4-07 303D 27,583 3.9F 3.3P	DUE 7/6/24 TO SEXED 501HO15618 ZOOTY
242	HOL 425	7/3/2022	1HO15203 MUSCLE UP	MGS. 1HO13465 RAPTURE DAM 1-10 279D 22,232 4.2F 3.5P	DUE 9/18/24 TO 1HO16281 MEMBERSMARK
243	HOL 441	9/15/2022	1HO15405 TORETTO	DAM 2-11 305D 24,382 2.3F 3.5P	DUE 9/17/24 TO 1HO15918 WESSON
244	HOL 427	7/10/2022	1HO5463	MGS. 1HO11056 TROY DAM 1-10 305D 25,810 3.4F 3.3P	DUE 7/19/24 TO 1HO15888 EQUALIZER
245	HOL 435	7/31/2022	1HO15203 MUSCLE UP	MGS. 1HO13465 RAPTURE DAM 1-10 305D 23,970 3.8F 3.2P	DUE 7/11/24 TO 78AN113 ANGUS
246	HOL 430	7/22/2022	1HO15531 TRENDSETTER	MGS. 1HO11056 TROY DAM 2-09 305D 26,104 3.7F 3.5P	DUE 6/20/24 TO 1HO15598 SAMPRAS
247	HOL 439	9/2/2022	1HO13878 ELWOOD	MGS. 1HO11687 MAGAVIN DAM 3-11 305D 27,956 4.1F 3.3P	DUE 8/10/24 TO 1HO16481 ROCKETSONIC
248	HOL 446	9/2/2022	1HO15591 TEMPE	MGS. 1HO11911 LIGHTWAVE DAM 3-11 305D 29,906 4.6F 3.4P	OPEN
249	HOL 437	8/11/2022	1HO15531 TRENDSETTER	MGS. 1HO12942 ROLEX DAM 2-10 305D 28,556 3.4F 3.5P	DUE 7/30/24 TO 1HO16281 MEMBERSMARK

BRUBACKER'S QUALITY DAIRY SALES, LLC.

LOT	BREED	BIRTHDATE	SIRE	DAM	BRED/OPEN
250	HOL 440	9/4/2022	1HO15690 FILANDER	MGS. 1HO11692 MACE DAM 3-05 305D 26,728 3.9F 3.2P	DUE 8/13/24 TO SEXED 501HO15766 MIDNITE ECLIPSE
251	HOL 406	5/11/2022	1HO15383 COMIX	DAM 2-11 305D 29,278 3.1F 3.2P	DUE 7/22/24 TO 1AN1408 ANGUS
252	HOL 431	7/22/2022	1HO13471 HYFLOW	MGS 1HO12829 PROWLER	DUE 6/22/24 TO 1HO16221 SPECIALOFFER
253	HOL 450	9/27/2022	1HO13878 ELWOOD	MGS 1HO11692 MACE DAM 2-09 305D 25,088 3.8F 3.6P	DUE 8/24/24 TO 1HO16206 POINTGIVEN
254	HOL 404	5/5/2022	1HO15383 COMIX	MGS. 1HO11343 PESO DAM 3-02 298D 29,107 3.7F 3.3P	DUE 7/4/24 TO 78AN113 ANGUS
255	HOL 434	7/27/2022	1HO13883 TEMPLETON	MGS. 1HO10856 JAYDEN DAM 6-11 305D 29,397 3.9F 3.4P	DUE 6/21/24 TO 1HO15598 SAMPRAS
256	HOL 416	6/23/2022	1HO15502 BIG RIG	MGS. 1HO13023 MR. WISCONSIN DAM 3-02 305D 31,866 4.1F 3.1P	DUE 7/17/24 TO 78AN113 ANGUS
257	HOL 418	6/4/2022	1HO15502 BIG RIG	DAM 3-11 305D 26,182 3.1F 3.5P	DUE 8/21/24 TO 78AN117 ANGUS
258	HOL 445	9/18/2022	1HO13471 HYFLOW	MGS. 1HO13896 MARVO DAM 1-10 305D 18,431 3.1F 2.9P	DUE 8/25/24 TO 1HO15896 HIGH VELOCITY
259	HOL 383	11/22/2022	29HO17442 SHIMMER		OPEN
260	HOL 417	8/15/2023	29HO17442 SHIMMER		OPEN
261	HOL 425	9/15/2023	7HO16119 PYLER		OPEN
262	HOL 414	7/20/2023	29HO17442 SHIMMER		OPEN
263	HOL 431	10/18/2023	14HO14629 SERTOLI		OPEN
264	HOL 369	9/5/2022	29HO18043 HARVEST		DUE 8/30/24 TO TWITTY
265	HOL 394	1/19/2023	14HO15201 MOONSHINER		OPEN
266	HOL 376	10/14/2022	KEEGAN		OPEN
267	HOL 360	7/3/2022	7HO15229 LAGUNA		DUE 6/25/24 TO TAMBORINE

BRUBACKER'S QUALITY DAIRY SALES, LLC.

LOT	BREED	BIRTHDATE	SIRE	DAM	BRED/OPEN
268	HOL 427	10/7/2023	7HO15225 SUNRISE		OPEN
269	HOL 1271	2/16/2023	734HO134 LOEFFLER	MGS. 1HO11031 LOTTIE	VACCINATED OPEN
270	HOL 1272	2/20/2023	734HO110 AUSTAD	MGS. 1HO13808 KICKER	VACCINATED OPEN
271	HOL 1275	3/7/2023	1HO15022 FETZ	MGS. 1HO15083 KAYO	VACCINATED OPEN
272	HOL 57	7/2/2022	7HO15524 HANDSHAKE PGS. TROPIC	MGS. ALTACOUNSELL DAM 2-01 305D 20,840 4.6F 2.9P MGD EX91 3-00 264D 24,390 3.6F 2.7P MGD 3-05 305D 26,170 3.9F 3.0P	99% REGISTERED HOLSTEIN OPEN
273	JER 62	12/3/2022	14JE725 CASINO PGS. 14JE662 REGENCY	MGS. 7JE1088 COLTON	REGISTERED JERSEY OPEN
274	JER 71	1/17/2023	KEVETTA COLTON VOLT PGS. 7JE1088 COLTON	MGS. 7JE1486 FIZZ	REGISTERED JERSEY SHORTBRED 26 DAYS RECHECK
275	AYR 72	2/1/2023			OPEN AYRSHIRE
276	HOL 331	8/14/2022	29HO19082 DULUTH	OUT OF HERD AVE 90-95 LB. W/ 95,000 SCC.	OPEN
277	HOL 525	1/31/2022	1HO13818 MAPQUEST		DUE 1/29/24 TO 1HO16166 OUIJA
278	HOL 330	1/5/2022	7HO11314 MOGUL PGS. DORCY	MGS. 29HO18552 BOLIVIA DAM NO RECORD MGD G79 3-02 354D 29,100 4.2F 3.5P	99% REGISTERED HOLSTEIN DUE 1/30/24 TO 29HO20783 ASPEN VACCINATED BOVISHIELD GOLD 5L5 FREESTALL TRAINED
279	HOL 328	11/29/2021	29HO19087 SELTZER PGS. SKYWALKER	MGS. DEWEY DAM G79 3-00 307D 34,500 3.8F 2.9P MGD G76 2-00 330D 32,280 4.1F 2.9P MGGD GP80 3-00 361D 35,920 4.2F 3.3P	99% REGISTERED HOLSTEIN DUE 2/18/24 TO 94HO20822 HEXAGON VACCINATED BOVISHIELD GOLD 5L5 FREESTALL TRAINED

BRUBACKER'S QUALITY DAIRY SALES, LLC.

LOT	BREED	BIRTHDATE	SIRE	DAM	BRED/OPEN
280	HOL 315	11/1/2021	250HO14134 RENEGADE PGS. JALTAOAK	MGS. 11HO11437 ALTASPRING DAM VG84 3-03 350D 32,870 4.6F 3.5P MGD 2-11 305D 27,339 4.0F 3.0P	99% REGISTERED HOLSTEIN DUE 1/31/24 TO ANGUS VACCINATED BOVISHIELD GOLD 5L5 FREESTALL TRAINED
281	HOL 1347	8/12/2022	29HO18097 HANSBROUGH	MGS. 29HO18806 BOXCAR	DUE 9/12/24 TO 629HO20836 GENIUS
282	HOL 1350	8/17/2022	29HO19545 HARRINGTON	MGS. 29HO16962 MOONRAKER	DUE 8/19/24 TO 629HO20836 GENIUS
283	HOL 1345	8/10/2022	29HO18296 ACHIEVER	MGS. 29HO17553 JOSUPER	DUE 9/12/24 TO 694HO20835 BARBER
284	HOL 1367	10/29/2022	29HO19017 CREAMER	MGS. 29HO18552 BOLIVIA	OPEN
285	HOL 1378	12/27/2022	29HO19664 AUGUST	MGS. 29HO17573 SILVER	OPEN
286	HOL 1368	10/27/2022	29HO19017 CREAMER	MGS. 29HO18552 BOLIVIA	OPEN
287	HOL 1364	10/19/2022	29HO19756 BONDS	MGS. 29HO18108 GOLDRUSH	SERVICED 1/22/24 TO 694HO20835 BARBER
288	HOL 1340	7/27/2022	29HO18907 HANSBROUGH	MGS. 29HO17553 JOSUPER	DUE 7/29/24 TO 694HO20660 ROCKYTOP
289	HOL 1334	7/5/2022	29HO18855 PLAZA	MGS. 29HO17553 JOSUPER	DUE 9/17/24
290	HOL 1331	6/15/2022	29HO19437 BART	MGS. 29HO18753 SANJAY	DUE 8/4/24 TO 94HO20822 HEXAGON
291	HOL 1325	5/29/2022	29HO19545 HARRINGTON	MGS. 29HO18108 GOLDRUSH	DUE 7/24/24 TO 629HO20836 GENIUS
292	HOL 1337	7/22/2022	29HO18296 ACHIEVER	MGS. 29HO18788 SABER	DUE 7/24/24 TO 694HO20835 BARBER
293	HOL 122	8/1/2022			DUE 7/1/24 TO 1HO15697 ROLL OUT
294	HOL 107	1/28/2022			DUE 2/14/24 TO 1HO15961 JACKPOT INFERNO
295	HOL				OPEN
296	HOL 131				OPEN
297	HOL 128	10/1/2022			PREGNANT 2 MONTHS
298	HOL 125	9/9/2022			SERVICED 1/8/24 TO 1HO16206 POINTGIVEN
299	HOL 112	3/9/2022			DUE 4/4/24 TO 1HO15876 TO SPLENDIDO-P

BRUBACKER'S QUALITY DAIRY SALES, LLC.

LOT	BREED	BIRTHDATE	SIRE	DAM	BRED/OPEN
300	HOL 123	8/8/2022			DUE 6/23/24 TO 1HO16223 IRONBRAND
301	HOL 115	4/17/2022			DUE 5/25/24 TO 1HO15961 JACKPOT INFERNO
302	HOL 121	7/27/2022			DUE 8/16/24 TO 1HO15697 ROLL OUT
303	HOL 15	5/1/2022			DUE 4/11/24 TO 1HO15677 EXTREME
304	HOL 124	8/25/2022			DUE 9/17/24 TO 1HO15697 ROLL OUT
305	HOL 159	7/20/2023			OPEN
306	HOL 149	3/21/2023			OPEN
307	HOL 145	2/23/2023			OPEN
308	HOL 153	4/24/2023			OPEN
309	HOL 146	3/3/2023			OPEN
310	HOL 154	5/8/2023			OPEN
311	HOL 150	3/25/2023			OPEN
312	HOL 157	7/17/2023			OPEN
313	HOL 161	8/7/2023			OPEN
314	HOL 167	10/4/2023			OPEN
315	HOL 166	10/2/2023			OPEN
316	HOL 169	10/18/2023			OPEN
317	HOL 170	10/21/2023			OPEN
318	HOL 162	8/30/2023			OPEN

BRUBACKER'S QUALITY DAIRY SALES, LLC.

LOT	BREED	BIRTHDATE	SIRE	DAM	BRED/OPEN
319	HOL KRAFTY	11/1/2023	200HO12222 HOLYSMOKES PGS. HIGHJUMP	MGS. CAPTIVATING MGD GP83 NO RECORD MGGD VG87 2-11 35D 32,340 3.3F 3.0P 4TH EX91 4-07 365D 36,070 3.3F 2.8P 5TH EX91 3-07 365D 37,770 3.9F 2.9P	99% REGISTERED HOLSTEIN OPEN VACCINATED WITH BOVISHIELD GOLD 5L5 AND ONESHOT
320	HOL 4459	9/2/2022	551HO3613 APPLEWAY PGS. BYWAY	MGS. JACKSON-RED DAM VG86 1-10 365D 27,210 3.5F 3.2P MGD VG87 5-04 338D 29,540 3.7F 2.9P MGGD VG85 2-11 321D 26,040 3.3F 3.0P 4TH VG86 1-11 305D 23,790 3.3F 3.2P	99% REGISTERED HOLSTEIN OPEN
321	HOL 1791	1/29/2023	7HO15821 FROST BITE PGS. GRANADA	MGS. ACURA DAM VG85 1-11 365D 30,020 5.6F 3.7P MGD GP81 2-11 365D 31,490 4.6F 3.3P MGGD VG87 3-02 365D 43,190 3.4F 3.0P	99% REGISTERED HOLSTEIN OPEN VACCINATED WITH BOVISHIELD GOLD 5L5 AND ONESHOT
322	HOL 1772	11/11/2022	7HO14160 LUSTER-P PGS. ZIPIT-P	MGS. JEDI DAM GP81 4-07 365D 37,170 3.9F 3.1P MGD VG86 NO RECORD	99% REGISTERED HOLSTEIN OPEN VACCINATED WITH BOVISHIELD GOLD 5L5 AND ONESHOT
323	HOL 1794	1/18/2023	7HO14160 LUSTER-P PGS. ZIPIT-P	MGS. EISAKU DAM G76 NO RECORD MGD GP83 NO RECORD MGGD VG85 2-03 365D 29,770 3.6F 3.2P 4TH VG86 4-08 340D 29,870 3.4F 3.0P 5TH EX91 3-07 365D 37,770 3.9F 2.9P	99% REGISTERED HOLSTEIN OPEN VACCINATED WITH BOVISHIELD GOLD 5L5 AND ONESHOT

BRUBACKER'S QUALITY DAIRY SALES, LLC.

LOT	BREED	BIRTHDATE	SIRE	DAM	BRED/OPEN
324	HOL 1775	11/26/2022	250HO15156 CAPTIVATING PGS. RIVETING	MGS. THONMAKER DAM G78 NO RECORD MGD VG85 5-00 365D 38,740 3.7F 3.3P MGGD VG88 4-03 365D 40,550 3.7F 3.0P 4TH EX91 4-07 365D 36,070 3.3F 2.8P 5TH EX91 3-07 365D 37,770 3.9F 2.9P	99% REGISTERED HOLSTEIN OPEN VACCINATED WITH BOVISHIELD GOLD 5L5 AND ONESHOT
325	HOL 1776	11/28/2022	7HO14160 LUSTER-P PGS. ZIPIT-P	MGS. EXACTLY DAM VG87 4-11 365D 32,370 4.2F 2.9P MGD VG88 4-03 365D 40,550 3.7F 3.0P MGGD EX91 4-07 365D 36,070 3.3F 2.8P 4TH EX91 3-07 365D 37,770 3.9F 2.9P	99% REGISTERED HOLSTEIN OPEN VACCINATED WITH BOVISHIELD GOLD 5L5 AND ONESHOT
326	HOL 1835	7/3/2023	250HO14134 RENEGADE PGS. JALTAOAK	MGS. MAGICTOUCH DAM GP81 3-11 277D 28,770 3.7F 3.2P MGD G76 4-01 365D 40,410 4.1F 3.1P	99% REGISTERED HOLSTEIN OPEN VACCINATED WITH BOVISHIELD GOLD 5L5 AND ONESHOT
327	HOL 1832	7/1/2023	7HO14160 LUSTER-P PGS. ZIPIT-P	MGS. DOWNTOWN DAM NO RECORD MGD GP84 3-11 296D 33,200 3.7F 3.1P MGGD GP82 NO RECORD 4TH NO RECORD 5TH EX91 4-07 365D 36,070 3.3F 2.8P 6TH EX91 3-07 365D 37,770 3.9F 2.9P	99% REGISTERED HOLSTEIN OPEN VACCINATED WITH BOVISHIELD GOLD 5L5 AND ONESHOT
328	HOL 1841	7/26/2023	7HO15085 PERFECT PGS. RENEGADE	MGS. FRAZZLED DAM G78 NO RECORD MGD G78 2-11 290 29,170 4.4F 3.4P	99% REGISTERED HOLSTEIN OPEN VACCINATED WITH BOVISHIELD GOLD 5L5 AND ONESHOT
329	HOL 137	12/24/2021			DUE IN FEB. TO A2A2 PP JERSEY

BRUBACKER'S QUALITY DAIRY SALES, LLC.

LOT	BREED	BIRTHDATE	SIRE	DAM	BRED/OPEN
330	HOL 136	12/21/2021			DUE IN FEB. OR MAR. TO A2A2 PP JERSEY
331	HOL 308	2/24/2023	BURKET-FALLS POLLED MERT (A2A2 & PP) PGS. BURKET-FALLS ALLRIGHT		POLLED OPEN
332	HOL 134	12/5/2021		MGS. SHOTTLE	DUE IN FEB. TO A2A2 PP JERSEY
333	HOL 133	11/14/2021			DUE IN FEB. TO A2A2 PP JERSEY
334	HOL 248	12/22/2022	POLLED A2A2 HERD BULL PGS. 525HO67 ALL THINGS RED		POLLED OPEN
335	HOL 231	9/4/2022	POLLED A2A2 HERD BULL PGS. 525HO67 ALL THINGS RED		POLLED SHORT BRED TO A2A2 PP JERSEY
336	HOL 312	3/31/2023	BURKET-FALLS POLLED MERT (A2A2 & PP) PGS. BURKET-FALLS ALLRIGHT		POLLED OPEN
337	HOL 318	4/25/2023	BURKET-FALLS POLLED MERT (A2A2 & PP) PGS. BURKET-FALLS ALLRIGHT	MGS. MONTROSS	POLLED OPEN
338	HOL	3/28/2022			SPRINGER 4-5 WEEKS
339	HOL 1231	3/4/2023	54HO895 AMAZING-RED PGS. UNSTOPABULL-RED	MGS. OUTLAW-RED DAM NO RECORD MGD VG87 4-04 305D 29,930 3.4F 2.8P MGGD VG85 3-00 305D 31,880 4.0F 3.0P	96% REGISTERED RED & WHITE HOLSTEIN OPEN
340	HOL 1218	11/27/2022	799HO4 UNSTOPABULL-RED PGS. AVALANCHE	MGS. ATTRACTION-RED DAM VG85 2-10 305D 27,360 3.4F 3.1P MGD GP81 1-10 305D 22,940 4.0F 3.3P MGGD VG86 NO RECORD 4TH EX92 6-07 292 28,410 3.9F 2.9P	99% REGISTERED RED & WHITE HOLSTEIN OPEN
341	HOL 4529	1/9/2023	566HO1327 REVALTION		SERVICED 1/18/24 TO 566HO1312 REDLIGHT

BRUBACKER'S QUALITY DAIRY SALES, LLC.

LOT	BREED	BIRTHDATE	SIRE	DAM	BRED/OPEN
342	HOL 4483	9/28/2022	97HO42142 HARDY PGS. KING DOC	MGS. DIAMONDBACK DAM VG86 2-00 360D 20,020 3.9F 2.9P MGD EX90 7-07 333D 24,970 3.7F 2.7P MGGD EX90 5-02 350D 27,710 3.8F 3.3P 4TH EX95 WINDSOR- MANOR RUD ZIP 4-07 365D 39,230 3.8F 3.1P 5TH EX90 7-07 361D 34,090 3.7F 2.9P	99% REGISTERED HOLSTEIN OPEN
343	HOL 286	4/14/2022	EDDIE PGS. BREWMASTER		DUE 4/4/24
344	HOL 1402	11/30/2021	WINDY KNOLL-VIEW HB		BRED 7 MONTHS TO BEEF BULL
345	HOL 1378	4/28/2021	WINDY KNOLL-VIEW HB		SPRINGER TO BEEF BULL
346	HOL 1388	8/5/2021	WINDY KNOLL-VIEW HB		SPRINGER TO BEEF BULL
347	HOL 1384	6/22/2021	WINDY KNOLL-VIEW HB		SPRINGER TO BEEF BULL
348	HOL 1383	6/18/2021	WINDY KNOLL-VIEW HB		SPRINGER TO BEEF BULL
349	HOL 301	3/27/2022			DUE 4/28/24 TO HERD BULL
350	HOL 274	11/15/2021			DUE 2/3/24 TO HERD BULL
351	HOL 2961	9/17/2022	MILLWORK TWITCH DUKE PGS. TWITCH	MGS. YODER DAM VG86 2-11 360D 24,639 4.9F 3.4P MGD VG85 2-11 317D 26,830 3.7F 2.9P MGGD VG86 3-01 353D 27,210 3.3F 2.9P	99% REGISTERED HOLSTEIN OPEN

BRUBACKER'S QUALITY DAIRY SALES, LLC.

LOT	BREED	BIRTHDATE	SIRE	DAM	BRED/OPEN
352	HOL	1/17/2024	HERDBULL		MILK CALF
353	HOL	1/19/2024	HERDBULL		MILK CALF
354	HOL 810	12/4/2023	250HO15087 ROZLINE	MGS. 7HO13262 PREMIUM DAM 4-05 338D 32,069 4.3F 3.1P	MILK CALF
355	HOL 820	1/15/2024	54HO1003 GALAXY	MGS. 7HO12787 RING ROYAL DAM 1-11 291D 15,228 4.9F 3.5P	MILK CALF TWIN TO LOT 356
356	HOL 821	1/15/2024	54HO1003 GALAXY	MGS. 7HO12787 RING ROYAL DAM 1-11 291D 15,228 4.9F 3.5P	MILK CALF TWIN TO LOT 355