

CELEBRATION IV

July 9, 2020 | 11:00 am
Marshfield, Wisconsin



Central Wisconsin State Fairground
Marshfield, WI

CELEBRATION IV SALE

Thursday, July 9th, 2020 • 11:00 AM • Marshfield, WI

Directions:

GPS Address: Central Wisconsin State Fairgrounds • 513 E 17th Street • Marshfield, WI 54449

Schedule of Events:

Wednesday, July 8th • 5:00 - 8:00pm • Cattle viewing with refreshments and snacks

Thursday, July 9th • 9:00am • Cattle Viewing with Coffee, Milk and Doughnuts -- sponsored by Beck Embryo Transfer
11:00am • CELEBRATION IV SALE!

Sale Staff:

Chris Hill, Auctioneer.....202-255-7907
Tim Abbott, Pedigrees.....802-238-1142
Ron Roskopf.....414-587-4402
Michael Heath.....443-375-8048
Graisson Schmidt.....608-797-2855
Brandon Ferry.....608-335-8861
Chad Ryan.....920-960-1449
Abe Light.....315-651-7410
Paul Trapp.....715-896-7062
Nathan Thomas.....937-537-0805
Kevin Jorgensen.....920-210-3992
Brandon Almeida.....209-620-1432

Sale Preparation:

Evan Creek.....301-514-4213
Matt Oechsle.....419-605-2810
Jason Fremstad.....608-606-9337
Austin Kopecky.....402-560-7418
Steven Nelson.....417-554-3919
Andy Steinhagen.....612-581-7523
Chelsey Karl.....715-207-8862
Colin Uecker.....920-253-5852
Brian Bauer.....615-830-5508

Sale Veterinarian:

Marshfield Veterinary Service
Dr. Jessica Southwick.....715-387-1119

Accommodations:

Hotel Marshfield - Best Western
715-387-2700 • 2700 S Central Ave, Marshfield
Holiday Inn Conference Center
715-486-1500 • 750 S Central Ave, Marshfield

Trucking:

John Patrick • 443-421-0764
Todd Searles • 507-208-1333
Abe Light • 315-651-7410

Airports:

Central Wisconsin Airport • Wausau, WI
45 minutes from Marshfield
Dane County Regional Airport • Madison, WI
2 hours from Marshfield

Sale Host & Manager: *Co-Manager:*

Online Bidding:

D
uckett
HOLSTEINS

Mike Duckett • 715-459-6480
Julie Duckett • 715-459-6481
7285 County Road S Rudolph, WI 54475

MD HILLBROOK

Chris Hill • 202-255-7907
Jen Hill • 301-606-2269
Thurmont, MD
salesflash@comcast.net



Aaron Ray Tompkins
336-363-4639
www.cowbuyer.com

CELEBRATION IV SALE



IDEE DOORMAN LYZA-ET EX-92
DAM OF LOTS A & B

Reserve All-American Junior 3-Year-Old 2019

Lot A

Croteau Lesperron Unix-ET

CAN 107567492 EX-96-CAN ST'17 *TY *TV
 PTA +623M +33F +17P 98R 4/20
 PTA +1.2PL 2.91SCS -.2DPR 7.4%DCE
 PTA +2.37T +2.46UDC +.35FLC 97R 4/20
 GTPI +2429G

Idee Doorman Lysa-ET

CAN 109615802 EX-92 EEEEE @ 3-06
 3-03 2x 305d 26690 4.1 1103 3.6 966
 2-04 2x 258d 20701 3.8 783 3.3 692

- Reserve All-American Junior 3-Year-Old 2019
- Reserve All-Canadian Junior 3-Year-Old 2019
- 2nd Junior 3-Year-Old, International Show 2019

FIRST CHOICE FEMALE

Four pregnancies due December, 2020

- 35% down; balance due at 4 months of age when calf is selected

Amighetti Numero Uno-ET

ITA 17990915143 EX-90-HUN ST'15
 PTA -787M +33F -12P 99R 4/20
 PTA +1.02T +1.20UDC -.30FLC GTPI +2287G

Regan-ALH Domain Daya-ET

66625459 EX-93-2E-CAN 11*
 4-01 2x 365d 46345 3.7 1735 3.4 1590
 Life: 4 Lacs 149359 4.1 6111 3.6 5333

Val-Bisson Doorman-ET

CAN 107281711 EX-90-CAN ST'16 *TV *TY
 PTA -453M +14F +10P 99R 4/20
 PTA +2.59T +1.61UDC +1.04FLC GTPI +2222G

Idee Windbrook Lynzi

CAN 11794525 EX-95-2E-CAN
 4-03 2x 365d 31259 4.4 1369 3.3 1043
 3-02 2x 322d 26940 4.3 1157 3.4 910
 2-00 2x 347d 21900 4.6 1010 3.4 752
 Life: 4 Lacs 106176 4.5 4753 3.3 3536

LYNZI!

- All-Canadian 5-Year-Old 2019
- Supreme Champion, Royal Winter Fair 2019
- Reserve All-American 4-Year-Old 2018
- Reserve All-Canadian 4-Year-Old 2018
- All-Canadian Junior 3-Year-Old 2017
- Reserve All-American Junior 3-Year-Old 2017
- Reserve All-Canadian Junior 2-Year-Old 2016
- Reserve All-American Junior 2-Year-Old 2016

3rd Dam

Idee Goldwyn Lucia EX-92-5YR-CAN 2*
 3-05 2x 365d 34310 4.1 1422 3.2 1111
 Life: 4 Lacs 145283 4.2 6146 3.2 4680

4th Dam

Idee Louis Luise EX-94-2E-CAN 17*
 5-02 2x 365d 32657 3.9 1290 3.4 1107
 Life: 5 Lacs 162397 4.1 6612 3.5 5697
 • Nominated All-Canadian 4-Year-Old 2006

5th thru 8th Dams

Idee Bellwood Ladonna VG-87-CAN 2*
 4-05 2x 319d 26140 4.1 1085 3.3 858
C Ravenswell Lydia EX-92 EEEE DOM 19*
 5-01 2x 365d 24578 4.6 1125 3.2 779

Spring Farm Miss Lynn-ET VG-CAN
 2-11 2x 329d 22335 4.0 888 3.6 811

Spring Farm Miss Connie VG-88 2*
 8-00 2x 305d 21420 3.9 840
 Life: 5 Lact 108757 3.9 4273

Next five dams VG & EX-CAN

CELEBRATION IV SALE



IDEE WINDBROOK LYNZI EX-95-CAN
2ND DAM OF LOTS A & B
All-Canadian 5-Year-Old 2019

Lot B

FIRST CHOICE FEMALE

Six pregnancies due December, 2020

- 35% down; balance due at 4 months of age when calf is selected

Peak Tropic-ET

840 3145229820 Very Good-85 *TY *TV
 PTA +730M +78F +46P 79R 4/20
 PTA +3.5PL 2.76SCS -.7DPR 6.0%DCE
 PTA +2.75T +1.74UDC +1.53FLC 79R 4/20
 GTPI +2846G

Idee Doorman Lysa-ET

CAN 109615802 EX-92 EEEEE @ 3-06
 3-03 2x 305d 26690 4.1 1103 3.6 966
 2-04 2x 258d 20701 3.8 783 3.3 692
 • Reserve All-American Junior 3-Year-Old 2019
 • Reserve All-Canadian Junior 3-Year-Old 2019
 • 2nd Junior 3-Year-Old, International Show 2019

Peak Hotline-ET

840 3129128855 GM 12/19
 PTA +1158M +94F +55P 97R 4/20
 PTA +2.89T +1.93UDC +1.59FLC GTPI +2840G

BGP Hawaii-ET

840 3135087033 VG-85 DOM
 2-04 3x 307d 30320 4.2 1272 3.8 1139

Val-Bisson Doorman-ET

CAN 107281711 EX-90-CAN ST'16 *TV *TY
 PTA -453M +14F +10P 99R 4/20
 PTA +2.59T +1.61UDC +1.04FLC GTPI +2222G

Idee Windbrook Lynzi

CAN 11794525 EX-95-2E-CAN
 4-03 2x 365d 31259 4.4 1369 3.3 1043
 3-02 2x 322d 26940 4.3 1157 3.4 910
 2-00 2x 347d 21900 4.6 1010 3.4 752
 Life: 4 Lacs 106176 4.5 4753 3.3 3536

LYNZI!

- All-Canadian 5-Year-Old 2019
- Supreme Champion, Royal Winter Fair 2019
- Reserve All-American 4-Year-Old 2018
- Reserve All-Canadian 4-Year-Old 2018
- All-Canadian Junior 3-Year-Old 2017
- Reserve All-American Junior 3-Year-Old 2017
- Reserve All-Canadian Junior 2-Year-Old 2016
- Reserve All-American Junior 2-Year-Old 2016

3rd Dam

Idee Goldwyn Lucia EX-92-5YR-CAN 2*
 3-05 2x 365d 34310 4.1 1422 3.2 1111
 Life: 4 Lacs 145283 4.2 6146 3.2 4680

4th Dam

Idee Louis Luise EX-94-2E-CAN 17*
 5-02 2x 365d 32657 3.9 1290 3.4 1107
 Life: 5 Lacs 162397 4.1 6612 3.5 5697

- Nominated All-Canadian 4-Year-Old 2006
- 5th thru 8th Dams

Idee Bellwood Ladonna VG-87-CAN 2*
 4-05 2x 319d 26140 4.1 1085 3.3 858

C Ravenswell Lydia EX-92 EEEE DOM 19*
 5-01 2x 365d 24578 4.6 1125 3.2 779

Spring Farm Miss Lynn-ET VG-CAN
 2-11 2x 329d 22335 4.0 888 3.6 811

Spring Farm Miss Connie VG-88 2*
 8-00 2x 305d 21420 3.9 840

Life: 5 Lact 108757 3.9 4273

Next five dams VG & EX-CAN

CELEBRATION IV SALE



MISS BEAUTYS BLACK VELVET-ET EX-92
DAM OF LOT C
Reserve All-American Senior 3-Year-Old 2019

Lot C

FIRST CHOICE FEMALE

Six pregnancies due December, 2020

- 35% down; balance due at 4 months of age when calf is selected

BLACK VELVET!

- Reserve All-American Senior 3-Year-Old 2019
- 2nd Senior 3-Year-Old, International Show 2019
- HHM All-American Senior 2-Year-Old 2018
- 4th Senior 2-Year-Old, International Show 2018

BEAUTY!

- Nominated All-Canadian Mature Cow 2013
- All-American Aged Cow 2011
- Reserve All-Canadian Mature Cow 2011
- HM All-American Aged Cow 2010
- HM All-American 4-Year-Old 2009

Mr Blondin Warrior-Red-ET

840 3139655530 99%RHA
 PTA -87M -1F -1P 79R 4/20
 PTA -2.3PL 2.86SCS -2.5DPR 9.9%DCE
 PTA +3.35T +2.16UDC +1.56FLC 78R 4/20
 GTPI +2057G

Miss Beautys Black Velvet-ET

840 2127699376 Excellent-92 EEEVE @ 4-00
 3-06 2x 305d 29930 4.2 1247 3.3 975
 2-06 2x 312d 26760 4.8 1281 3.4 900

Full sister to Black Velvet

Miss Beautys Bombshell-ET EX-93 EEEVE 2E
 5-00 2x 365d 37965 4.7 1770 3.3 1256

Dymenthalm Mr App Avalanche-TW

CAN 11957107 *RC *CV *TL *TY *TD
 PTA -23M +7F +1P 98R 4/20
 PTA +3.84T +2.92UDC +2.46FLC GTPI +2172G

Triplecrown-JW Door Wisp-ET

840 3128860372 VG-85-CAN
 3-03 2x 365d 35587 4.0 1424 3.5 1246
 2-01 2x 310d 17068 4.0 688 3.5 589

Braedale Goldwyn

CAN 10705608 GP-CAN GM 12/11 *TV *TL
 PTA -756M -8F -14P 99R 4/20
 PTA +.97T +.53UDC +.83FLC GTPI +1848G

Ms Exels Dundee Beauty

62043862 Excellent-95 EEEEE 3E
 8-09 2x 365d 36180 4.3 1556 3.2 1157
 6-09 2x 365d 29870 4.8 1444 3.3 979
 4-11 2x 305d 26460 4.3 1150 3.4 894
 Life: 1887d 141530 4.6 6537 3.5 4930

3rd Dam

Woodfield Integrity Belinda EX-93 EX-MS 2E

5-09 3x 272d 30210 3.9 1187 2.9 867

4th Dam

Woodfield Jed Belinda-ET GP-81

3-03 2x 361d 20055 4.5 908 3.5 692

5th Dam

Woodfield Raider Beulah VG-88

4-00 2x 365d 24595 4.4 1089 3.4 829

6th Dam

Woodfield Warden Betty VG-87 2*

4-03 2x 310d 21475 4.0 849 3.5 747

7th thru 9th Dams

Dutchglen Haven Bonnie VG-85

Dutchglen Johanna VG-85

Dutchglen Lady VG-85

CELEBRATION IV SALE



S-S-I DOC HAVE NOT 8784-ET
DAM OF LOT D

Lot D

FIRST CHOICE FEMALE

Six implants due March, 2020

- 35% down; balance due at 4 months of age when calf is selected

Avant-Garde Unix Select-ET

840 3149135073 99%RHA *TY *TV
PTA -260M +36F +2P 80R 4/20
PTA -.1PL 2.87SCS -.8DPR 7.5%DCE
PTA +3.22T +2.65UDC +1.11FLC 79R 4/20
GTPI +2384

S-S-I Doc Have Not 8784-ET

840 3143722147
GTPI +2673 +1565M +44F +50P 78R 4/20
PTA +2.4PL 2.06SCS +.0DPR
PTA +2.58T +2.32UDC +1.01FLC 76R 4/20
2-02 2x 129d 11422 3.8 436 3.0 339 RIP

Full sister to Have Not 8784

S-S-I Doc Have Not 8783-ET VG-88 @ 2yrs

- Nominated All-American Milking Yearling 2019

Croteau Lesperron Unix-ET

CAN 107567492 EX-96-CAN ST'17 *TY *TV
PTA +623M +33F +17P 98R 4/20
PTA +2.37T +2.46UDC +.35FLC GTPI +2429G

Walnutlawn McCutchen Summer-ET

CAN 11120480 Excellent-94 5*
1-10 2x 365d 27002 4.6 1237 3.3 888

- Nominated All-American Senior 3-Year-Old 2016

Woodcrest King Doc

840 3132417775 Excellent-90 *TY *TV *TL *TD
PTA +1318M +60F +43P 92R 4/20
PTA +3.10T +2.23UDC +1.91FLC GTPI +2690G

Fly-Higher Jedi Havenot-ET

840 3132362543 Very Good-86 VG-MS @ 2-06
GTPI +2533 +2242M +30F +65P +1.53T 4/20

3rd Dam

Cookiecutter Masy Hashes-ET VG-85 VG-MS

3-11 3x 365d 39630 3.6 1436 3.1 1209
Life: 1393d 121290 3.9 4762 3.2 3920

4th Dam

Cookiecutter MOM Halo-ET VG-88 EX-MS DOM

2-00 3x 365d 35280 5.2 1819 3.5 1237

4th Dam

Cookiecutter Gld Holler-ET VG-88 EX-MS DOM

2-03 3x 365d 40730 3.5 1410 3.1 1249

5th Dam

Ms Knags-Rnsm Champ Haley-ET EX-90 GMD DOM

3-11 2x 365d 43690 3.7 1653 3.1 1357

6th Dam

Regancrest-JDV Hanna-ET EX-90 EEVVE

4-05 2x 365d 45110 4.3 1922 3.2 1449

7th Dam

Long-Haven Rudolph Dee-ET EX-90 2E GMD DOM

5-04 2x 365d 34650 3.8 1332 3.3 1154
Life: 2306d 166900 4.3 7099 3.5 5884

8th Dam

Regancrest Elton Disrael-ET VG-88 GMD DOM

2-04 2x 365d 33617 4.5 1499 3.5 1169

10th Dam

Snow-N Denises Dellia EX-95 2E GMD DOM

6-00 2x 365d 35230 4.0 1425 3.0 1049
Life: 2558d 180240 3.9 7108 3.2 5723

Snow-N Dorys Denise EX-90 2E GMD DOM

Life: 1604d 114010 3.6 4153 3.2 3649

CELEBRATION IV SALE



MISS BEAUTYS BLACK VELVET-ET EX-92
DAM OF LOTS 1 THRU 3
Reserve All-American Senior 3-Year-Old 2019

Lot 1

DUCKETT DOORMAN VAPOR-ET

840 3209843140 99%RHA
 Born: September 5, 2019 Tag: 769

BLACK VELVET!

- Reserve All-American Senior 3-Year-Old 2019
- 2nd Senior 3-Year-Old, International Show 2019
- HHM All-American Senior 2-Year-Old 2018
- 4th Senior 2-Year-Old, International Show 2018

BEAUTY!

- Nominated All-Canadian Mature Cow 2013
- All-American Aged Cow 2011
- Reserve All-Canadian Mature Cow 2011
- HM All-American Aged Cow 2010
- HM All-American 4-Year-Old 2009

Val-Bisson Doorman-ET

CAN 107281711 EX-90-CAN ST'16 *TV *TY
 PTA -453M +14F +10P 99R 4/20
 PTA +.3PL 2.66SCS -2.0DPR 8.3%DCE
 PTA +2.59T +1.61UDC +1.04FLC 99R 4/20
 GTPI +2222G

Miss Beautys Black Velvet-ET

840 2127699376 Excellent-92 EEEVE @ 4-00
 3-06 2x 305d 29930 4.2 1247 3.3 975
 2-06 2x 312d 26760 4.8 1281 3.4 900

Full sister to Black Velvet

Miss Beautys Bombshell-ET EX-93 EEEVE 2E
 5-00 2x 365d 37965 4.7 1770 3.3 1256

De-Su 521 Bookem-ET

66636657 Excellent-90 GM 8/15 *TV *TL *TY *TD
 PTA +888M +5F +33P 99R 4/20
 PTA +.53T +.21UDC .53FLC GTPI +2269G

Val-Bisson Shottle Imelda-ET

CAN 106173432 Excellent-94 9*
 4-03 2x 365d 40505 3.8 1550 3.6 1455
 6-08 2x 322d 32340 4.6 1483 3.9 1246

Braedale Goldwyn

CAN 10705608 GP-CAN GM 12/11 *TV *TL
 PTA -756M -8F -14P 99R 4/20
 PTA +.97T +.53UDC +.83FLC GTPI +1848G

Ms Exels Dundee Beauty

62043862 Excellent-95 EEEEE 3E
 8-09 2x 365d 36180 4.3 1556 3.2 1157
 6-09 2x 365d 29870 4.8 1444 3.3 979
 4-11 2x 305d 26460 4.3 1150 3.4 894
 Life: 1887d 141530 4.6 6537 3.5 4930

3rd Dam

Woodfield Integrity Belinda EX-93 EX-MS 2E

5-09 3x 272d 30210 3.9 1187 2.9 867

4th Dam

Woodfield Jed Belinda-ET GP-81

3-03 2x 361d 20055 4.5 908 3.5 692

5th Dam

Woodfield Raider Beulah VG-88

4-00 2x 365d 24595 4.4 1089 3.4 829

6th Dam

Woodfield Warden Betty VG-87 2*

4-03 2x 310d 21475 4.0 849 3.5 747

7th thru 9th Dams

Dutchglen Haven Bonnie VG-85

Dutchglen Johanna VG-85

Dutchglen Lady VG-85

CELEBRATION IV SALE



MS EXELS DUNDEE BEAUTY EX-95 3E
2ND DAM OF LOTS 1 THRU 3
All-American Aged Cow 2011

Lot 2

DUCKETT UNIX VANESSA-ET

840 3209843158

Born: September 3, 2019 Tag: 787

Croteau Lesperron Unix-ET

CAN 107567492 EX-96-CAN ST'17 *TY *TV
 PTA +623M +33F +17P 98R 4/20
 PTA +1.2PL 2.91SCS -.2DPR 7.4%DCE
 PTA +2.37T +2.46UDC +.35FLC 97R 4/20
 GTPI +2429G

Miss Beautys Black Velvet-ET

840 2127699376 Excellent-92 EEEVE @ 4-00
 3-06 2x 305d 29930 4.2 1247 3.3 975
 2-06 2x 312d 26760 4.8 1281 3.4 900

Full sister to Black Velvet

Miss Beautys Bombshell-ET EX-93 EEEVE 2E

5-00 2x 365d 37965 4.7 1770 3.3 1256

Lot 3

DUCKETT UNIX VALENTINA-ET

840 3209843187

Born: December 4, 2019 Tag: 816

Amighetti Numero Uno-ET

ITA 17990915143 EX-90-HUN ST'15
 PTA -787M +33F -12P 99R 4/20
 PTA +1.02T +1.20UDC -.30FLC GTPI +2287G

Regan-ALH Domain Daya-ET

66625459 EX-93-2E-CAN 11*
 4-01 2x 365d 46345 3.7 1735 3.4 1590
 Life: 4 Lacs 149359 4.1 6111 3.6 5333

Braedale Goldwyn

CAN 10705608 GP-CAN GM 12/11 *TV *TL
 PTA -756M -8F -14P 99R 4/20
 PTA +.97T +.53UDC +.83FLC GTPI +1848G

Ms Exels Dundee Beauty

62043862 Excellent-95 EEEEE 3E
 8-09 2x 365d 36180 4.3 1556 3.2 1157
 6-09 2x 365d 29870 4.8 1444 3.3 979
 4-11 2x 305d 26460 4.3 1150 3.4 894
 Life: 1887d 141530 4.6 6537 3.5 4930

BLACK VELVET!

- Reserve All-American Senior 3-Year-Old 2019
- 2nd Senior 3-Year-Old, International Show 2019
- HHM All-American Senior 2-Year-Old 2018
- 4th Senior 2-Year-Old, International Show 2018

BEAUTY!

- Nominated All-Canadian Mature Cow 2013
- All-American Aged Cow 2011
- Reserve All-Canadian Mature Cow 2011
- HM All-American Aged Cow 2010
- HM All-American 4-Year-Old 2009

3rd Dam

Woodfield Integrity Belinda EX-93 EX-MS 2E

5-09 3x 272d 30210 3.9 1187 2.9 867

4th Dam

Woodfield Jed Belinda-ET GP-81

3-03 2x 361d 20055 4.5 908 3.5 692

5th Dam

Woodfield Raider Beulah VG-88

4-00 2x 365d 24595 4.4 1089 3.4 829

6th Dam

Woodfield Warden Betty VG-87 2*

4-03 2x 310d 21475 4.0 849 3.5 747

7th thru 9th Dams

Dutchglen Haven Bonnie VG-85

Dutchglen Johanna VG-85

Dutchglen Lady VG-85

CELEBRATION IV SALE



APPLE-PTS APPLEJACKS-RED-ET VG-86
SELLS AS LOT 4



MISS SNAPPLE APPLE-RED-ET EX-95
FULL SISTER TO LOT 4

Unanimous All-American R&W 4-Year-Old 2017

Lot 4

APPLE-PTS APPLEJACKS-RED-ET

840 3132921274 Very Good-86 VG-MS @ 2-09
Born: December 1, 2016 Tag: 1295
2-02 2x 365d 22400 5.1 1142 3.8 859

Fresh: June 1, 2020

Full sister to Applejacks-Red

Miss Apple Snapple-Red-ET EX-95 EEEEE

- *Unanimous All-American R&W 4-Year-Old 2017*
- *Res All-American R&W Junior 3-Year-Old 2016*
- *Unanimous All-American R&W Jr 2-Year-Old 2015*

Lookout P Redburst-Red-ET

CAN 106030980 *TV *TL *TY *TD
PTA -277M -13F +0P 99R 4/20
PTA +.9PL 3.12SCS +3.8DPR 10.6%DCE
PTA +1.39T +1.35UDC +.94FLC 99R 4/20
GTPI +2153G

KHW Regiment Apple-Red-ET

135511521 Excellent-96 EEEEE 4E DOM 30*
9-01 2x 365d 36750 4.3 1582 3.3 1211
4-01 2x 365d 35750 4.7 1682 3.7 1314
7-00 2x 365d 33280 5.0 1527 3.6 1191
10-9 2x 365d 31780 4.5 1440 3.5 1122
Life: 2898d 240640 4.7 11394 3.7 9013
• *All-American R&W 125,000 Lb Cow 2013*
• *All-American R&W Aged Cow 2011*
• *HHM All-American Jr 3-Year-Old 2007*
• *Unanimous All-American Jr 2-Year-Old 2006*

Scientific Destry-ET

138122625 Excellent-92 *RC *TV *TL *TY
PTA -1001M -38F -12P 99R 4/20
PTA +1.20T +1.20UDC -.26FLC GTPI +1905G

Regancrest MB Breyell-ET

63606863 VG-87-CAN 4* *RC
2-03 2x 365d 31876 3.1 994 3.1 992
4-03 2x 315d 29672 3.3 990 3.1 915

Carrousel Regiment-Red-ET

128891296 VG-85-CAN *TV *TL
PTA -1365M -38F -22P 99R 4/20
PTA -.17T -.24UDC -.75FLC GTPI +1339G

Kamps-Hollow Altitude-ET

129136431 Excellent-95 EEEEE 2E DOM 2* *RC *CV
7-00 2x 365d 39690 4.7 1849 3.5 1385
4-03 2x 365d 30430 4.2 1267 3.1 956
2-00 2x 365d 28830 3.8 1097 3.5 1013
Life: 1844d 144460 4.4 6295 3.7 5288

3rd Dam

Clover-Mist Alisha-ET EX-93 3E DOM
8-07 2x 365d 36920 4.2 1553 3.4 1258
Life: 2999d 226470 4.7 10659 3.6 8149

4th Dam

Clover-Mist Augy Star-ET EX-94 4E DOM
7-10 2x 365d 43140 5.0 2136 3.3 1421
Life: 2486d 206250 4.7 9793 3.5 7187

5th Dam

D-R-A August EX-96 4E DOM
8-05 3x 365d 27460 4.3 1187 3.2 871
Life: 3443d 190200 4.4 8281 3.5 4818

- *Nominated All-American Aged Cow 1986*

6th Dam

D-R-A Ideal Precious Leader EX-90 2E
Life: 2456d 133250 4.0 5308

7th Dam

D-R-A Princess Lad Leader EX-90 3E
9-05 2x 305d 19160 4.2 809

CELEBRATION IV SALE



APPLE-PTS SOLOMON AMELIA-ET
SELLS AS LOT 5



KHW REGIMENT APPLE-RED-ET EX-96 4E
DAM OF LOTS 4 & 5

All-American R&W 125,000Lb Cow 2013

Lot 5

APPLE-PTS SOLOMON AMELIA-ET

840 3144909679 99%RHA *RC
Born: December 4, 2017 Tag: 615

Fresh: February 1, 2020
Due: January 1, 2021 to Mr Mogul Delta 1427-ET
(ultrasound female)

Maternal sisters to Amelia

Ms Delicious Apple-Red-ET EX-94 EEEEE 2E
7-02 2x 365d 46510 4.0 1844 3.3 1512

• *Reserve All-American R&W 125,000 Lb Cow 2015*

Ms Apples Uno Armana-ET EX-94 EEVEE 2E *RC
3-09 2x 305d 27430 4.5 1241 3.4 946

Walnutlawn Solomon-ET

CAN 11775998 99%RHA *TV *TL *TY *TD
PTA +192M +11F +13P 99R 12/19
PTA -.1PL 2.78SCS +.3DPR 5.2%DCE
PTA +3.59T +2.62UDC +1.33FLC 98R 12/19
GTPI +2058G

KHW Regiment Apple-Red-ET

135511521 Excellent-96 EEEEE 4E DOM 30* *CV
9-01 2x 365d 36750 4.3 1582 3.3 1211
4-01 2x 365d 35750 4.7 1682 3.7 1314
7-00 2x 365d 33280 5.0 1527 3.6 1191
10-9 2x 365d 31780 4.5 1440 3.5 1122
Life: 2898d 240640 4.7 11394 3.7 9013
• *All-American R&W 125,000 Lb Cow 2013*
• *All-American R&W Aged Cow 2011*
• *HHM All-American Jr 3-Year-Old 2007*
• *Unanimous All-American Jr 2-Year-Old 2006*

Val-Bisson Doorman-ET

CAN 107281711 EX-90-CAN ST'16 *TV *TY
PTA -453M +14F +10P 99R 4/20
PTA +2.59T +1.61UDC +1.04FLC GTPI +2222G

Misty Springs Lavanguard Sue

CAN 9979603 VG-89-CAN 12*
4-03 2x 365d 30124 4.6 1380 3.2 968
2-01 2x 365d 27487 4.4 1197 3.3 906

Carrousel Regiment-Red-ET

128891296 VG-85-CAN *TV *TL
PTA -1365M -38F -22P 99R 4/20
PTA -.17T -.24UDC -.75FLC GTPI +1339G

Kamps-Hollow Altitude-ET

129136431 Excellent-95 EEEEE 2E DOM 2* *RC *CV
7-00 2x 365d 39690 4.7 1849 3.5 1385
4-03 2x 365d 30430 4.2 1267 3.1 956
2-00 2x 365d 28830 3.8 1097 3.5 1013
Life: 1844d 144460 4.4 6295 3.7 5288

3rd Dam

Clover-Mist Alisha-ET EX-93 3E DOM
8-07 2x 365d 36920 4.2 1553 3.4 1258
Life: 2999d 226470 4.7 10659 3.6 8149

4th Dam

Clover-Mist Augy Star-ET EX-94 4E DOM
7-10 2x 365d 43140 5.0 2136 3.3 1421
Life: 2486d 206250 4.7 9793 3.5 7187

5th Dam

D-R-A August EX-96 4E DOM
8-05 3x 365d 27460 4.3 1187 3.2 871
Life: 3443d 190200 4.4 8281 3.5 4818

• *Nominated All-American Aged Cow 1986*
6th Dam

D-R-A Ideal Precious Leader EX-90 2E
Life: 2456d 133250 4.0 5308

7th Dam

D-R-A Princess Lad Leader EX-90 3E
9-05 2x 305d 19160 4.2 809

CELEBRATION IV SALE



FRAELAND DOORMAN BONNIE EX-92
DAM OF LOTS 6 & 7; 2ND DAM OF LOT 8
Nominated All-American Junior 3-Year-Old 2019

Lot 6

DUCKETT BEST IMPRESSION

840 3204333380 99%RHA
 Born: March 1, 2019 Tag: 708

Monument Impression-ET

66382657 EX-95-CAN ST'13 GM 12/13 *TY *TL
 PTA +309M +5F +2P 99R 4/20
 PTA +1.7PL 2.81SCS -1.6DPR 8.5%DCE
 PTA +1.26T +.98UDC +.51FLC 98R 4/20
 GTPI +2107G

Fraeland Doorman Bonnie

CAN 12326682 Excellent-92 EEVVE @ 3-06
 2-11 2x 334d 27050 4.8 1289 3.5 950
 1-11 2x 298d 20520 4.6 934 3.5 721

- *Nom All-American Junior 3-Year-Old 2019*
- *3rd Junior 3-Year-Old, International Show 2019*
- *1st Junior 3-Year-Old, Midwest Spring Nat'l 2019*
- *All-National Junior 3-Year-Old 2019*
- *HM All-American Junior 2-Year-Old 2018*
- *3rd Junior 2-Year-Old, International Show 2018*
- *Res Grand Champion, Midwest Spring Nat'l 2018*

Lot 7

DUCKETT IMPRESSION BECKY-ET

840 3204333397 99%RHA
 Born: June 1, 2019 Tag: 725

Velvet-View-KJ Socrates-ET

133126053 Excellent-94 GM 8/09 *TV
 PTA +260M +15F -11P 99R 4/20
 PTA -1.02T -1.51UDC -.68FLC GTPI +1864G

River-Gorge Judy-ET

62233521 Excellent-90 DOM
 2-01 3x 365d 36210 3.5 1272 3.3 1194
 Life: 1278d 123650 3.5 4328 3.1 3831

Val-Bisson Doorman-ET

CAN 107281711 EX-90-CAN ST'16 *TV *TY
 PTA -453M +14F +10P 99R 4/20
 PTA +2.59T +1.61UDC +1.04FLC GTPI +2222G

Fraeland Goldwyn Bonnie

CAN 9558975 EX-95-3E-CAN 4*
 8-11 2x 365d 40911 4.3 1775 3.5 1426
 6-11 2x 365d 38049 4.4 1673 3.6 1351
 Life: 5 Lacs 228564 4.8 10970 3.8 8759

- *Res Grand, Dufferin & Wellington 2012*
- *Reserve All-Ontario Junior 2-Year-Old 2009*
- *1st Junior 2-Year-Old, Autumn Opportunity 2009*

Maternal sisters to Doorman Bonnie

Fraeland Sid Beauty EX-92-2E-CAN

5-05 2x 365d 29617 4.3 1272 3.3 988

Fraeland Black Beauty EX-92-CAN

2-11 2x 365d 32688 4.3 1400 3.2 1056

- *HM All-Canadian Senior 2-Year-Old 2018*
- *3rd Senior 2-Year-Old, Royal Winter Fair 2018*
- *Grand Champion, Lambton 2019*
- *Reserve Grand Champion, Bruce-Grey 2019*

Fraeland After Bash VG-88-CAN

4-10 2x 365d 28067 4.2 1175 3.2 886

- *Nom All-Ontario Milking Yearling 2015*

3rd Dam

Fairvale Jed Bonnie 94-ET EX-AUS

5-07 2x 305d 27359 4.3 1173 3.4 933

Life: 4 Lacs 105358 4.3 4581 3.4 3538

- *Grand Champion, IDW 2007*
- *Grand Champion, IDW 2005*
- *Reserve Grand Champion, IDW 2004*

4th Dam

Fairvale Lincoln Bonnie 55th EX-3E-AUS

3-11 2x 314d 26908 3.5 939 2.8 759

5th Dam

Fairvale Speckles Bonnie 35th VG-AUS

CELEBRATION IV SALE



FRAELAND GOLDWYN BONNIE EX-95-3E-CAN
2ND DAM OF LOTS 6 & 7; 3RD DAM OF LOT 8
Reserve Grand Champion, Dufferin & Wellington 2012



FRAELAND DOORMAN BONNIE EX-92
DAM OF LOTS 6 & 7; 2ND DAM OF LOT 8
Nominated All-American Junior 3-Year-Old 2019

Lot 8

DUCKETT AWESOME BUZZ-RED-ET

840 3209843204 99%RHA
 Born: March 7, 2020 Tag: 833

Luck-E Awesome-Red

72186769 *CV*TV*TY*TL*TD
 PTA -1964M -68F -63P 99R 4/20
 PTA -2.1PL 3.18SCS -2.0DPR 11.9%DCE
 PTA +2.08T +3.25UDC +.88FLC 98R 4/20
 GTPI +1375G

Fraeland Bonnies Bouquet

CAN 12732043 *RC

Apples Absolute-Red-ET

139358472 Excellent-94 *CV*TL*TY*TD
 PTA -2024M -17F -27P 99R 4/20
 PTA +2.14T +2.62UDC +1.57FLC GTPI +1531G

Luck-E Advent Asia-ET

63437444 Excellent-94 3E *RC
 6-02 2x 365d 40150 4.9 1984 3.3 1337
 Life: 1282d 113730 5.1 5814 3.4 3860

Mr Danielle Devour-ET

72713024 *RC*TY*TV
 PTA +34M -7F -2P 94R 4/20
 PTA +2.75T +3.17UDC +1.20FLC GTPI +2044G

Fraeland Doorman Bonnie

CAN 12326682 Excellent-92 EEVEE @ 3-06
 2-11 2x 334d 27050 4.8 1289 3.5 950
 1-11 2x 298d 20520 4.6 934 3.5 721
 • *Nom All-American Junior 3-Year-Old 2019*
 • *3rd Junior 3-Year-Old, International Show 2019*
 • *HM All-American Junior 2-Year-Old 2018*
 • *3rd Junior 2-Year-Old, International Show 2018*
 • *HM All-Canadian Junior Calf 2016*

3rd Dam

Fraeland Goldwyn Bonnie EX-95-3E-CAN 4*

8-11 2x 365d 40911 4.3 1775 3.5 1426
 Life: 5 Lacs 228564 4.8 10970 3.8 8759
 • *Res Grand, Dufferin & Wellington 2012*
 • *Reserve All-Ontario Junior 2-Year-Old 2009*
 • *1st Junior 2-Yr-Old, Autumn Opportunity 2009*

4th Dam

Fairvale Jed Bonnie 94-ET EX-AUS

5-07 2x 305d 27359 4.3 1173 3.4 933
 Life: 4 Lacs 105358 4.3 4581 3.4 3538
 • *Grand Champion, IDW 2007*
 • *Grand Champion, IDW 2005*
 • *Reserve Grand Champion, IDW 2004*

5th Dam

Fairvale Lincoln Bonnie 55th EX-3E-AUS

3-11 2x 314d 26908 3.5 939 2.8 759

6th Dam

Fairvale Speckles Bonnie 35th VG-AUS

CELEBRATION IV SALE

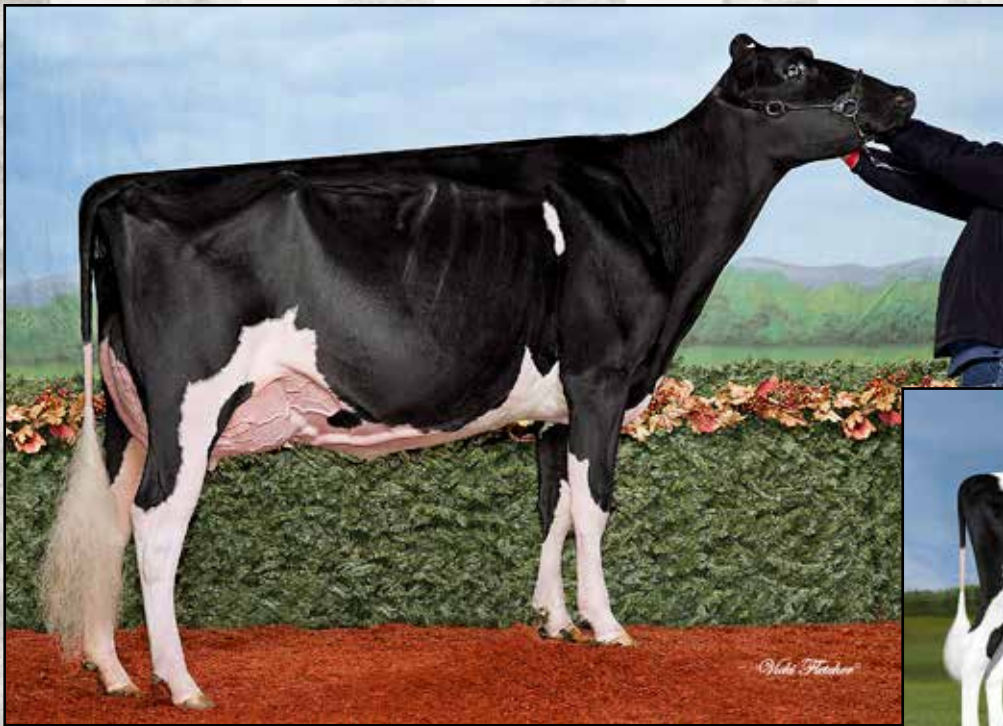

KNONAU DALE ORANGE CRUSH EX-93
DAM OF LOTS 9 THRU 16

Nominated All-American Junior 3-Year-Old 2017



DUCKETT SIDEKICK OMEGA-ET
SELLS AS LOT 9

Lot 9

DUCKETT SIDEKICK OMEGA-ET

840 3204333344 99%RHA
Born: December 2, 2018 Tag: 672

Due: December 22, 2020 to Morningview Radio
(ultrasound male)

Walnutlawn Sidekick

CAN 12508113 *TY *TV
PTA -597M +2F +1P 80R 4/20
PTA +.3PL 2.82SCS -.7DPR 7.9%DCE
PTA +3.11T +2.54UDC +1.34FLC 78R 4/20
GTPI +2328G

Knonaudale Orangecrush

CAN 11669000 Excellent-93 EEEEE 1*
2-11 2x 365d 29610 4.7 1380 3.4 1020
4-07 2x 365d 28270 4.8 1211 3.3 841
2-01 2x 290d 22930 4.3 991 3.3 756
• *Nom All-American Junior 3-Year-Old 2017*
• *Nom All-Canadian Junior 3-Year-Old 2017*

Lot 10

DUCKETT SIDEKICK OAKLAND-ET

840 3204333356 99%RHA
Born: December 4, 2018 Tag: 684

Bred: April 26, 2020 to Morningview Radio

Willsbro Abbott-ET

GBR 38830500583 *CD *TY *TV
PTA -375M +37F +8P 97R 4/20
PTA +2.00T +2.08UDC +.83FLC GTPI +2442G

Walnutlawn McCutchen Summer-ET

CAN 11120480 Excellent-94 5*
1-10 2x 365d 27002 4.6 1237 3.3 888
• *Nom All-American Senior 3-Year-Old Cow 2016*

Regancrest Reginald-ET

62496439 VG-85-CAN ST'10 *TY *TD
PTA -271M +6F +0P 99R 4/20
PTA +1.76T +1.07UDC -.03FLC GTPI +1895G

Knonaudale Mudpie-ET

CAN 11225526 Excellent-94 EEEVE 2E
4-08 2x 305d 30120 4.6 1377 3.5 1046
• *Nominated All-American Aged Cow 2018*
• *Reserve All-American Junior 3-Year-Old 2015*
• *HM All-Canadian Junior 3-Year-Old 2015*
• *Intermediate Champion, ON Summer Show 2015*

Full sister to Omega & Oakland

Duckett Sidekick Ollie-ET

- *HM All-Canadian Intermediate Calf 2019*
- *Jr Champion, Eastern Ontario Invitational 2019*

3rd Dam

Knonaudale Jasmine EX-96-4E-CAN 7*

8-02 2x 365d 33603 4.9 1645 3.4 1144
Life: 6 Lacs 170596 4.5 7756 3.5 6056

- *Reserve All-Canadian Longtime Prod Cow 2017*

4th Dam

Knonaudale Elsy EX-92 2E 7*

3-09 2x 365d 34350 3.3 1118 3.2 1111

5th Dam

Knonaudale Anna VG-88-CAN 4*

7-00 2x 365d 30864 4.3 1329 3.4 1054
Life: 5 Lacs 160063 4.3 6892 3.6 5743

6th Dam

Knonaudale Toodie GP-83-2YR-CAN 4*

3-09 2x 339d 29310 3.8 1105 3.4 994
Life: 8 Lacs 194510 3.7 7216 3.3 6490

7th Dam

Knonaudale Perpetua VG-87-CAN 6*

6-02 2x 365d 32079 3.9 1243 3.3 1045
Life: 5 Lacs 136498 3.8 5243 3.8 4632

8th Dam

Knonaudale Liz VG-88-CAN 5*

7-10 2x 309d 25483 4.1 1036 3.1 780
Life: 6 Lacs 126923 4.3 5463 3.5 4396

CELEBRATION IV SALE



KNONAUDALE MUDPIE-ET EX-94 2E
2ND DAM OF LOTS 9 THRU 16
Nominated All-American Aged Cow 2018



DUCKETT SIDEKICK OPAL-ET
SELLS AS LOT 11

Lot 11

DUCKETT SIDEKICK OPAL-ET

840 3204333354 99%RHA
 Born: December 2, 2018 Tag: 682

Due: December 27, 2020 to Morningview Radio
 (ultrasound female)

Walnutlawn Sidekick

CAN 12508113 *TY *TV
 PTA -597M +2F +1P 80R 4/20
 PTA +.3PL 2.82SCS -.7DPR 7.9%DCE
 PTA +3.11T +2.54UDC +1.34FLC 78R 4/20
 GTPI +2328G

Knonaudale Orangecrush

CAN 11669000 Excellent-93 EEEEE 1*
 2-11 2x 365d 29610 4.7 1380 3.4 1020
 4-07 2x 365d 28270 4.8 1211 3.3 841
 2-01 2x 290d 22930 4.3 991 3.3 756
 • Nom All-American Junior 3-Year-Old 2017
 • Nom All-Canadian Junior 3-Year-Old 2017

Lot 12

DUCKETT DOORMAN ONA-ET

840 3204333369 99%RHA
 Born: March 1, 2019 Tag: 697

Bred: May 3, 2020 to Woodcrest King Doc
 (sexed)

Val-Bisson Doorman-ET

CAN 107281711 EX-90-CAN ST'16 *TY *TV
 PTA -453M +14F +10P 99R 4/20
 PTA +.3PL 2.66SCS -.20DPR 8.3%DCE
 PTA +2.59T +1.61UDC +1.04FLC 99R 4/20
 GTPI +2222G

Regancrest Reginald-ET

62496439 VG-85-CAN ST'10 *TY *TD
 PTA -271M +6F +0P 99R 4/20
 PTA +1.76T +1.07UDC -.03FLC GTPI +1895G

Knonaudale Mudpie-ET

CAN 11225526 Excellent-94 EEEEE 2E
 4-08 2x 305d 30120 4.6 1377 3.5 1046
 • Nominated All-American Aged Cow 2018
 • Reserve All-American Junior 3-Year-Old 2015
 • HM All-Canadian Junior 3-Year-Old 2015
 • Intermediate Champion, ON Summer Show 2015

Full sister to Opal

Duckett Sidekick Ollie-ET

- HM All-Canadian Intermediate Calf 2019
- Jr Champion, Eastern Ontario Invitational 2019

3rd Dam

Knonaudale Jasmine EX-96-4E-CAN 7*

8-02 2x 365d 33603 4.9 1645 3.4 1144
 Life: 6 Lacs 170596 4.5 7756 3.5 6056

- Reserve All-Canadian Longtime Prod Cow 2017

4th Dam

Knonaudale Elsy EX-92 2E 7*

3-09 2x 365d 34350 3.3 1118 3.2 1111

5th Dam

Knonaudale Anna VG-88-CAN 4*

7-00 2x 365d 30864 4.3 1329 3.4 1054

Life: 5 Lacs 160063 4.3 6892 3.6 5743

6th Dam

Knonaudale Toodie GP-83-2YR-CAN 4*

3-09 2x 339d 29310 3.8 1105 3.4 994

Life: 8 Lacs 194510 3.7 7216 3.3 6490

7th Dam

Knonaudale Perpetua VG-87-CAN 6*

6-02 2x 365d 32079 3.9 1243 3.3 1045

Life: 5 Lacs 136498 3.8 5243 3.8 4632

8th Dam

Knonaudale Liz VG-88-CAN 5*

7-10 2x 309d 25483 4.1 1036 3.1 780

Life: 6 Lacs 126923 4.3 5463 3.5 4396

CELEBRATION IV SALE



KNONAU DALE JASMINE EX-96-4E-CAN
3RD DAM OF LOTS 9 THRU 16

Reserve All-Canadian Longtime Production Cow 2017



DUCKETT SIDEKICK OLLIE-ET
MATERNAL SISTER TO LOTS 9 THRU 16

HM All-Canadian Intermediate Calf 2019

Lot 13

DUCKETT UNIX ODESSY-TW

840 3204333375

Born: March 20, 2019 Tag: 703

Lot 14

DUCKETT ACRISP ONIDA-ET

840 3204333404 99%RHA

Born: June 17, 2019 Tag: 732

Croteau Lesperron Unix-ET

CAN 107567492 EX-96-CAN ST'17 *TY *TV

PTA +623M +33F +17P 98R 4/20

PTA +1.2PL 2.91SCS -.2DPR 7.4%DCE

PTA +2.37T +2.46UDC +.35FLC 97R 4/20

GTPI +2429G

Knonaudale Orangecrush

CAN 11669000 Excellent-93 EEEEE 1*

2-11 2x 365d 29610 4.7 1380 3.4 1020

4-07 2x 365d 28270 4.8 1211 3.3 841

2-01 2x 290d 22930 4.3 991 3.3 756

• *Nom All-American Junior 3-Year-Old 2017*

• *Nom All-Canadian Junior 3-Year-Old 2017*

Siemers Oct Apple-Crisp-ET

840 3134506808 *RC *TY *TV

PTA +210M +10F -2P 81R 4/20

PTA -1.6PL 3.04SCS -.23DPR 8.2%DCE

PTA +3.14T +2.83UDC +1.62FLC 80R 12/19

GTPI +2085G

Regancrest Reginald-ET

62496439 VG-85-CAN ST'10 *TY *TD

PTA -271M +6F +0P 99R 4/20

PTA +1.76T +1.07UDC -.03FLC GTPI +1895G

Knonaudale Mudpie-ET

CAN 11225526 Excellent-94 EEEEE 2E

4-08 2x 305d 30120 4.6 1377 3.5 1046

• *Nominated All-American Aged Cow 2018*

• *Reserve All-American Junior 3-Year-Old 2015*

• *HM All-Canadian Junior 3-Year-Old 2015*

• *Intermediate Champion, ON Summer Show 2015*

Full sister to Opal

Duckett Sidekick Ollie-ET

• *HM All-Canadian Intermediate Calf 2019*

• *Jr Champion, Eastern Ontario Invitational 2019*

3rd Dam

Knonaudale Jasmine EX-96-4E-CAN 7*

8-02 2x 365d 33603 4.9 1645 3.4 1144

Life: 6 Lacs 170596 4.5 7756 3.5 6056

• *Reserve All-Canadian Longtime Prod Cow 2017*

4th Dam

Knonaudale Elsy EX-92 2E 7*

3-09 2x 365d 34350 3.3 1118 3.2 1111

5th Dam

Knonaudale Anna VG-88-CAN 4*

7-00 2x 365d 30864 4.3 1329 3.4 1054

Life: 5 Lacs 160063 4.3 6892 3.6 5743

6th Dam

Knonaudale Toodie GP-83-2YR-CAN 4*

3-09 2x 339d 29310 3.8 1105 3.4 994

Life: 8 Lacs 194510 3.7 7216 3.3 6490

7th Dam

Knonaudale Perpetua VG-87-CAN 6*

6-02 2x 365d 32079 3.9 1243 3.3 1045

Life: 5 Lacs 136498 3.8 5243 3.8 4632

8th Dam

Knonaudale Liz VG-88-CAN 5*

7-10 2x 309d 25483 4.1 1036 3.1 780

Life: 6 Lacs 126923 4.3 5463 3.5 4396

CELEBRATION IV SALE



KNONDALE MUDDY EX-94-2E-CAN
FULL SISTER TO 2ND DAM OF LOTS 9 THRU 16
Reserve All-Ontario Mature Cow 2018

Lot 15

DUCKETT IMPRESS ODESSA-ET

840 3204333402 99%RHA
 Born: June 4, 2019 Tag: 730

Monument Impression-ET

66382657 EX-95-CAN ST'13 GM 12/13 *TY *TL
 PTA +309M +5F +2P 99R 4/20
 PTA +1.7PL 2.81SCS -1.6DPR 8.5%DCE
 PTA +1.26T +.98UDC +.51FLC 98R 4/20
 GTPI +2107G

Knonaudale Orangecrush

CAN 11669000 Excellent-93 EEEEE 1*
 2-11 2x 365d 29610 4.7 1380 3.4 1020
 4-07 2x 365d 28270 4.8 1211 3.3 841
 2-01 2x 290d 22930 4.3 991 3.3 756

- Nom All-American Junior 3-Year-Old 2017
- Nom All-Canadian Junior 3-Year-Old 2017

Lot 16

DUCKETT IMPRESSION OLIVE-ET

840 3204333403 99%RHA
 Born: June 1, 2019 Tag: 731

Velvet-View-KJ Socrates-ET

133126053 Excellent-94 GM 8/09 *TV
 PTA +260M +15F -11P 99R 4/20
 PTA -1.02T -1.51UDC -.68FLC GTPI +1864G

River-Gorge Judy-ET

62233521 Excellent-90 DOM
 2-01 3x 365d 36210 3.5 1272 3.3 1194
 Life: 1278d 123650 3.5 4328 3.1 3831

Regancrest Reginald-ET

62496439 VG-85-CAN ST'10 *TY *TD
 PTA -271M +6F +0P 99R 4/20
 PTA +1.76T +1.07UDC -.03FLC GTPI +1895G

Knonaudale Mudpie-ET

CAN 11225526 Excellent-94 EEEVE 2E
 4-08 2x 305d 30120 4.6 1377 3.5 1046

- Nominated All-American Aged Cow 2018
- Reserve All-American Junior 3-Year-Old 2015
- HM All-Canadian Junior 3-Year-Old 2015
- Intermediate Champion, ON Summer Show 2015

Full sister to Omega & Oakland

Duckett Sidekick Ollie-ET

- HM All-Canadian Intermediate Calf 2019
- Jr Champion, Eastern Ontario Invitational 2019

3rd Dam

Knonaudale Jasmine EX-96-4E-CAN 7*

8-02 2x 365d 33603 4.9 1645 3.4 1144
 Life: 6 Lacs 170596 4.5 7756 3.5 6056

- Reserve All-Canadian Longtime Prod Cow 2017

4th Dam

Knonaudale Elsy EX-92 2E 7*

3-09 2x 365d 34350 3.3 1118 3.2 1111

5th Dam

Knonaudale Anna VG-88-CAN 4*

7-00 2x 365d 30864 4.3 1329 3.4 1054
 Life: 5 Lacs 160063 4.3 6892 3.6 5743

6th Dam

Knonaudale Toodie GP-83-2YR-CAN 4*

3-09 2x 339d 29310 3.8 1105 3.4 994
 Life: 8 Lacs 194510 3.7 7216 3.3 6490

7th Dam

Knonaudale Perpetua VG-87-CAN 6*

6-02 2x 365d 32079 3.9 1243 3.3 1045
 Life: 5 Lacs 136498 3.8 5243 3.8 4632

8th Dam

Knonaudale Liz VG-88-CAN 5*

7-10 2x 309d 25483 4.1 1036 3.1 780
 Life: 6 Lacs 126923 4.3 5463 3.5 4396

CELEBRATION IV SALE



LAFONTAINE AFER AMAZ SEVEN-ET EX-94 2E
DAM OF LOTS 17 THRU 24
Reserve All-American Aged Cow 2019

Lot 17

DUCKETT GOLDWYN STELLA-ET

840 3209843139

Born: September 2, 2019 Tag: 768

Lot 18

DUCKETT GOLDWYN SAGE-ET

840 3209843147

Born: September 4, 2019 Tag: 776

Maternal sisters to Stella & Sage

Lafontaine Thunder Ayaga VG-88-CAN

3-03 2x 365d 32346 4.9 1567 3.6 1153

Lafontaine High Octane Ambre VG-85-CAN

1-11 2x 321d 24963 4.0 994 3.3 833

Sicy Cinderdoor Anne VG-85-2YR-CAN

Braedale Goldwyn

CAN 10705608 GP-CAN GM 12/11 *TV *TL

PTA -756M -8F -14P 99R 4/20

PTA -1.7PL 2.83SCS -1.2DPR 7.9%DCE

PTA +.97T +.53UDC +.83FLC 99R 4/20

GTPI +1848G

Lafontaine After Amaz Seven-ET

CAN 107458595 Excellent-94 EEEEE 2E

4-09 2x 365d 35620 4.2 1512 3.4 1213

3-04 2x 365d 34872 4.7 1638 3.4 1195

Life: 1328d 114047 4.5 5082 3.4 3913

• Reserve All-American Aged Cow 2019

• 2nd Aged Cow, International Show 2019

• Grand Champion, Midwest Spring Nat'l 2018

• Nominated All-American 5-Year-Old 2017

Shoremar James

CAN 5902195 GP-81-CAN GM 2/04 *TV *TL

PTA -1418M -31F -24P 99R 4/20

PTA -1.10T -1.37UDC -1.43FLC GTPI +1278G

Braedale Baler Twine-ETS

CAN 6860888 VG-86-CAN 33*

2-01 2x 365d 30906 4.9 1521 3.2 993

Mr Atlees Sht Aftershock-ET

65249839 Excellent-92 ST'12 *TV *TL *TY *TD

PTA -478M -23F -32P 99R 4/20

PTA +1.44T +1.08UDC +.61FLC GTPI +1662G

Lafontaine Dempsey Alaska

CAN 105055572 EX-91-3E-CAN 3*

6-10 2x 365d 42871 4.4 1905 3.4 1451

4-09 2x 365d 37136 4.6 1695 3.4 1268

Life: 5 Lacs 229836 4.6 10615 3.6 8186

• 3 Superior Lactations

3rd Dam

Lafontaine Allen Alicia VG-85-2YR-CAN

2-05 2x 314d 24277 4.7 1146 3.5 840

3rd Dam

Lafontaine Cousteau Alto VG-85-CAN 1*

5-07 2x 365d 33847 3.7 1265 3.2 1076

Life: 5 Lacs 157430 3.7 5864 3.2 5075

4th Dam

Lafontaine Sky Altiere VG-88-CAN 2*

5-03 2x 313d 35121 3.2 1129 3.1 1080

Life: 4 Lacs 108724 3.4 3682 3.1 3386

5th Dam

Surgis Starbuck Altona VG-86-CAN 3*

10-0 2x 357d 27769 4.0 1102 3.2 877

Life: 4 Lacs 129346 4.0 5203 3.3 4250

6th Dam

Surgis Enhancer Alto Jen VG-86-CAN 2*

4-11 2x 305d 36008 3.7 1316 3.1 1113

Life: 4 Lacs 193196 3.8 7381 3.3 6358

CELEBRATION IV SALE



LAFONTAINE AFER AMAZ SEVEN-ET EX-94 2E
DAM OF LOTS 17 THRU 24
Reserve All-American Aged Cow 2019

Lot 19

DUCKETT UNIX SALSA-ET

840 3209843163

Born: September 1, 2019 Tag: 792

Lot 20

DUCKETT UNIX SASHA-ET

840 3209843156

Born: September 3, 2019 Tag: 785

Maternal sisters to Salsa & Sasha

Lafontaine Thunder Ayaga VG-88-CAN

3-03 2x 365d 32346 4.9 1567 3.6 1153

Lafontaine High Octane Ambre VG-85-CAN

1-11 2x 321d 24963 4.0 994 3.3 833

Sicy Cinderdoor Anne VG-85-2YR-CAN

Croteau Lesperron Unix-ET

CAN 107567492 EX-96-CAN ST'17 *TY *TV

PTA +623M +33F +17P 98R 4/20

PTA +1.2PL 2.91SCS -.2DPR 7.4%DCE

PTA +2.37T +2.46UDC +.35FLC 97R 4/20

GTPI +2429G

Lafontaine After Amaz Seven-ET

CAN 107458595 Excellent-94 EEEEE 2E

4-09 2x 365d 35620 4.2 1512 3.4 1213

3-04 2x 365d 34872 4.7 1638 3.4 1195

Life: 1328d 114047 4.5 5082 3.4 3913

• Reserve All-American Aged Cow 2019

• 2nd Aged Cow, International Show 2019

• Grand Champion, Midwest Spring Nat'l 2018

• Nominated All-American 5-Year-Old 2017

Amighetti Numero Uno-ET

ITA 17990915143 EX-90-HUN ST'15

PTA -787M +33F -12P 99R 4/20

PTA +1.02T +1.20UDC -.30FLC GTPI +2287G

Regan-ALH Domain Daya-ET

66625459 EX-93-2E-CAN 11*

4-01 2x 365d 46345 3.7 1735 3.4 1590

Life: 4 Lacs 149359 4.1 6111 3.6 5333

Mr Atlees Sht Aftershock-ET

65249839 Excellent-92 ST'12 *TV *TL *TY *TD

PTA -478M -23F -32P 99R 4/20

PTA +1.44T +1.08UDC +.61FLC GTPI +1662G

Lafontaine Dempsey Alaska

CAN 105055572 EX-91-3E-CAN 3*

6-10 2x 365d 42871 4.4 1905 3.4 1451

4-09 2x 365d 37136 4.6 1695 3.4 1268

Life: 5 Lacs 229836 4.6 10615 3.6 8186

• 3 Superior Lactations

3rd Dam

Lafontaine Allen Alicia VG-85-2YR-CAN

2-05 2x 314d 24277 4.7 1146 3.5 840

3rd Dam

Lafontaine Cousteau Alto VG-85-CAN 1*

5-07 2x 365d 33847 3.7 1265 3.2 1076

Life: 5 Lacs 157430 3.7 5864 3.2 5075

4th Dam

Lafontaine Sky Altiere VG-88-CAN 2*

5-03 2x 313d 35121 3.2 1129 3.1 1080

Life: 4 Lacs 108724 3.4 3682 3.1 3386

5th Dam

Surgis Starbuck Altona VG-86-CAN 3*

10-0 2x 357d 27769 4.0 1102 3.2 877

Life: 4 Lacs 129346 4.0 5203 3.3 4250

6th Dam

Surgis Enhancer Alto Jen VG-86-CAN 2*

4-11 2x 305d 36008 3.7 1316 3.1 1113

Life: 4 Lacs 193196 3.8 7381 3.3 6358

CELEBRATION IV SALE



LAFONTAINE AFER AMAZ SEVEN-ET EX-94 2E
DAM OF LOTS 17 THRU 24

Grand Champion, Midwest Spring National Show 2018

Lot 21

DUCKETT GOLD SAMMIE-TW-ET

840 3209843180

Born: December 3, 2019 Tag: 809

Lot 22

DUCKETT GOLDWYN SALMA-ET

840 3209843183

Born: December 3, 2019 Tag: 812

Maternal sisters to Sammie & Salma

Lafontaine Thunder Ayaga VG-88-CAN

3-03 2x 365d 32346 4.9 1567 3.6 1153

Lafontaine High Octane Ambre VG-85-CAN

1-11 2x 321d 24963 4.0 994 3.3 833

Sicy Cinderdoor Anne VG-85-2YR-CAN

Braedale Goldwyn

CAN 10705608 GP-CAN GM 12/11 *TV *TL

PTA -756M -8F -14P 99R 4/20

PTA -1.7PL 2.83SCS -1.2DPR 7.9%DCE

PTA +.97T +.53UDC +.83FLC 99R 4/20

GTPI +1848G

Lafontaine After Amaz Seven-ET

CAN 107458595 Excellent-94 EEEEE 2E

4-09 2x 365d 35620 4.2 1512 3.4 1213

3-04 2x 365d 34872 4.7 1638 3.4 1195

Life: 1328d 114047 4.5 5082 3.4 3913

• Reserve All-American Aged Cow 2019

• 2nd Aged Cow, International Show 2019

• Grand Champion, Midwest Spring Nat'l 2018

• Nominated All-American 5-Year-Old 2017

Shoremar James

CAN 5902195 GP-81-CAN GM 2/04 *TV *TL

PTA -1418M -31F -24P 99R 4/20

PTA -1.10T -1.37UDC -1.43FLC GTPI +1278G

Braedale Baler Twine-ETS

CAN 6860888 VG-86-CAN 33*

2-01 2x 365d 30906 4.9 1521 3.2 993

Mr Atlees Sht Aftershock-ET

65249839 Excellent-92 ST'12 *TV *TL *TY *TD

PTA -478M -23F -32P 99R 4/20

PTA +1.44T +1.08UDC +.61FLC GTPI +1662G

Lafontaine Dempsey Alaska

CAN 105055572 EX-91-3E-CAN 3*

6-10 2x 365d 42871 4.4 1905 3.4 1451

4-09 2x 365d 37136 4.6 1695 3.4 1268

Life: 5 Lacs 229836 4.6 10615 3.6 8186

• 3 Superior Lactations

3rd Dam

Lafontaine Allen Alicia VG-85-2YR-CAN

2-05 2x 314d 24277 4.7 1146 3.5 840

3rd Dam

Lafontaine Cousteau Alto VG-85-CAN 1*

5-07 2x 365d 33847 3.7 1265 3.2 1076

Life: 5 Lacs 157430 3.7 5864 3.2 5075

4th Dam

Lafontaine Sky Altiere VG-88-CAN 2*

5-03 2x 313d 35121 3.2 1129 3.1 1080

Life: 4 Lacs 108724 3.4 3682 3.1 3386

5th Dam

Surgis Starbuck Altona VG-86-CAN 3*

10-0 2x 357d 27769 4.0 1102 3.2 877

Life: 4 Lacs 129346 4.0 5203 3.3 4250

6th Dam

Surgis Enhancer Alto Jen VG-86-CAN 2*

4-11 2x 305d 36008 3.7 1316 3.1 1113

Life: 4 Lacs 193196 3.8 7381 3.3 6358

CELEBRATION IV SALE



LAFONTAINE AFER AMAZ SEVEN-ET EX-94 2E
DAM OF LOTS 17 THRU 24

Grand Champion, Midwest Spring National Show 2018

Lot 23

DUCKETT GOLDWYN SUNNY-ET

840 3209843181

Born: December 5, 2019 Tag: 810

Braedale Goldwyn

CAN 10705608 GP-CAN GM 12/11 *TV *TL

PTA -756M -8F -14P 99R 4/20

PTA -1.7PL 2.83SCS -1.2DPR 7.9%DCE

PTA +.97T +.53UDC +.83FLC 99R 4/20

GTPI +1848G

Lafontaine After Amaz Seven-ET

CAN 107458595 Excellent-94 EEEEE 2E

4-09 2x 365d 35620 4.2 1512 3.4 1213

3-04 2x 365d 34872 4.7 1638 3.4 1195

Life: 1328d 114047 4.5 5082 3.4 3913

• Reserve All-American Aged Cow 2019

• 2nd Aged Cow, International Show 2019

• Grand Champion, Midwest Spring Nat'l 2018

• Nominated All-American 5-Year-Old 2017

Lot 24

DUCKETT UNIX SAGA-ET

840 3209843192

Born: December 14, 2019 Tag: 821

Croteau Lesperron Unix-ET

CAN 107567492 EX-96-CAN ST'12 *TY *TV

PTA +623M +33F +17P 98R 4/20

PTA +1.2PL 2.91SCS -.2DPR 7.4%DCE

PTA +2.37T +2.46UDC +.35FLC 97R 4/20

GTPI +2429G

Mr Atlees Sht Aftershock-ET

65249839 Excellent-92 ST'12 *TV *TL *TY *TD

PTA -478M -23F -32P 99R 4/20

PTA +1.44T +1.08UDC +.61FLC GTPI +1662G

Lafontaine Dempsey Alaska

CAN 105055572 EX-91-3E-CAN 3*

6-10 2x 365d 42871 4.4 1905 3.4 1451

4-09 2x 365d 37136 4.6 1695 3.4 1268

Life: 5 Lacs 229836 4.6 10615 3.6 8186

• 3 Superior Lactations

Maternal sisters to Sunny & Saga

Lafontaine Thunder Ayaga VG-88-CAN

3-03 2x 365d 32346 4.9 1567 3.6 1153

Lafontaine High Octane Ambre VG-85-CAN

1-11 2x 321d 24963 4.0 994 3.3 833

Sicy Cinderdoor Anne VG-85-2YR-CAN

3rd Dam

Lafontaine Allen Alicia VG-85-2YR-CAN

2-05 2x 314d 24277 4.7 1146 3.5 840

3rd Dam

Lafontaine Cousteau Alto VG-85-CAN 1*

5-07 2x 365d 33847 3.7 1265 3.2 1076

Life: 5 Lacs 157430 3.7 5864 3.2 5075

4th Dam

Lafontaine Sky Altiere VG-88-CAN 2*

5-03 2x 313d 35121 3.2 1129 3.1 1080

Life: 4 Lacs 108724 3.4 3682 3.1 3386

5th Dam

Surgis Starbuck Altona VG-86-CAN 3*

10-0 2x 357d 27769 4.0 1102 3.2 877

Life: 4 Lacs 129346 4.0 5203 3.3 4250

6th Dam

Surgis Enhancer Alto Jen VG-86-CAN 2*

4-11 2x 305d 36008 3.7 1316 3.1 1113

Life: 4 Lacs 193196 3.8 7381 3.3 6358

CELEBRATION IV SALE



DUCKETT DOORMAN FUSHIA-ET EX-90
DAM OF LOTS 25 THRU 27

Lot 25

DUCKETT CALLEN FANCY

840 3144909669 99%RHA
Born: March 1, 2018 Tag: 605

Fresh: April 20, 2020

OCD 1stClass Callen-ET

840 3125170885 Very Good-86 *TY *TV
PTA -483M -6F -28P 98R 4/20
PTA +.8PL 2.80SCS +.1DPR 7.5%DCE
PTA +2.14T +2.23UDC +1.00FLC 96R 4/20
GTPI +2058G

Duckett Doorman Fushia-ET

840 3124015795 Excellent-90 EEEVE @ 4-00
3-05 2x 299d 25010 3.8 962 3.2 788
2-05 2x 300d 18270 4.1 752 3.4 620

Zahbulls Alta1stClass-ET

71441918 *TY *TV
PTA -866M +24F -11P 99R 4/20
PTA +1.11T +2.66UDC -.78FLC GTPI +2205G

EDG Clairewood May 2081-ET

72437628 Excellent-90
4-02 3x 365d 41980 3.3 1380 3.2 1324
Life: 1464d 135390 3.4 4582 3.2 4311

Val-Bisson Doorman-ET

CAN 107281711 EX-90-CAN ST'16 *TY *TV
PTA -453M +14F +10P 99R 4/20
PTA +2.59T +1.61UDC +1.04FLC GTPI +2222G

Harvue Roy Frosty

52378753 Excellent-97 EEEEE 3E GMD
5-07 2x 365d 44710 5.0 2222 3.0 1332
6-08 2x 365d 40600 5.3 2154 3.1 1247
3-10 2x 365d 37496 4.5 1679 3.1 1174
Life: 2285d 217250 4.8 10507 3.2 6856

• Dam of 18 Excellent & 19 Very Good daughters

FROSTY!

- Supreme Champion World Dairy Expo 2009 & 2010
- All-American Aged Cow 2010
- Grand Champion International Show 2010
- Unanimous All-American 5-Year-Old 2009
- Unanimous All-Canadian 5-Year-Old 2009
- Res Grand Champion Royal Winter Fair 2009
- All-American Senior 3-Year-Old 2007
- Int & Res Grand Champ, International Show 2007
- Nom All-American Senior 2-Year-Old 2006

3rd Dam

Harvue Sam Heidi EX-93 EEEEE 3E DOM
5-07 2x 365d 34700 4.6 1586 3.2 1115
Life: 2480d 183870 4.5 8335 3.4 6312

4th Dam

Harvue Skybuck Harmony VG-88 EEVVV
2-00 2x 263d 17520 4.4 775 3.4 600

5th Dam

Harvue Melvin Hallie VG-86
4-08 2x 365d 33690 4.4 1490 3.2 1093
Life: 1234d 102120 4.2 4270 3.3 3355

6th Dam

Harvue Bell Harrison VG-86 GMD DOM
10-4 2x 365d 38040 3.4 1301 3.0 1124
Life: 3171d 264120 3.5 9273 3.1 8221

7th Dam

Harvue Libido Harrison VG-87
6-00 2x 365d 22360 3.8 843

CELEBRATION IV SALE



HARVUE ROY FROSTY EX-97 3E
2ND DAM OF LOTS 25 THRU 27
2X Supreme Champion World Dairy Expo

Lot 26

DUCKETT UNIX FROST

840 3204333377 99%RHA
 Born: March 1, 2019 Tag: 705

Bred: May 5, 2020 to Woodcrest King Doc
 (sexed)

Croteau Lesperron Unix-ET

CAN 107567492 EX-96-CAN ST'17 *TY *TV
 PTA +623M +33F +17P 98R 4/20
 PTA +1.2PL 2.91SCS -.2DPR 7.4%DCE
 PTA +2.37T +2.46UDC +.35FLC 97R 4/20
 GTPI +2429G

Duckett Doorman Fushia-ET

840 3124015795 Excellent-90 EEEVE @ 4-00
 3-05 2x 299d 25010 3.8 962 3.2 788
 2-05 2x 300d 18270 4.1 752 3.4 620

Lot 27

DUCKETT EXPANDER FARAH

840 3209843205
 Born: March 4, 2020 Tag: 834

Stantons Expander

840 3128769229 VG-85-CAN *TY *TV
 PTA +588M -10F +7P 95R 4/20
 PTA -.6PL 2.89SCS +.8DPR 9.2%DCE
 PTA +1.97T +1.75UDC -.81FLC 92R 4/20
 GTPI +2080G

Val-Bisson Doorman-ET

CAN 107281711 EX-90-CAN ST'16 *TV *TY
 PTA -453M +14F +10P 99R 4/20
 PTA +2.59T +1.61UDC +1.04FLC GTPI +2222G

Harvue Roy Frosty

52378753 Excellent-97 EEEEE 3E GMD
 5-07 2x 365d 44710 5.0 2222 3.0 1332
 6-08 2x 365d 40600 5.3 2154 3.1 1247
 3-10 2x 365d 37496 4.5 1679 3.1 1174
 Life: 2285d 217250 4.8 10507 3.2 6856

• Dam of 18 Excellent & 19 Very Good daughters

FROSTY!

- Supreme Champion World Dairy Expo 2009 & 2010
- All-American Aged Cow 2010
- Grand Champion International Show 2010
- Unanimous All-American 5-Year-Old 2009
- Unanimous All-Canadian 5-Year-Old 2009
- Res Grand Champion Royal Winter Fair 2009
- All-American Senior 3-Year-Old 2007
- Int & Res Grand Champ, International Show 2007
- Nom All-American Senior 2-Year-Old 2006

3rd Dam

Harvue Sam Heidi EX-93 EEEEE 3E DOM
 5-07 2x 365d 34700 4.6 1586 3.2 1115
 Life: 2480d 183870 4.5 8335 3.4 6312

4th Dam

Harvue Skybuck Harmony VG-88 EEVVV
 2-00 2x 263d 17520 4.4 775 3.4 600

5th Dam

Harvue Melvin Hallie VG-86
 4-08 2x 365d 33690 4.4 1490 3.2 1093
 Life: 1234d 102120 4.2 4270 3.3 3355

6th Dam

Harvue Bell Harrison VG-86 GMD DOM
 10-4 2x 365d 38040 3.4 1301 3.0 1124
 Life: 3171d 264120 3.5 9273 3.1 8221

7th Dam

Harvue Libido Harrison VG-87
 6-00 2x 365d 22360 3.8 843

CELEBRATION IV SALE



ROSEDALE CATCH A GLIMPSE-ET VG-89
DAM OF LOTS 28 THRU 33
All-American Winter Yearling 2017

Lot 28

DUCKETT CONTROL GRACIE-ET

840 3204333416 99%RHA
 Born: June 10, 2019 Tag: 744

JK Eder-I Control-ET

CAN 11278908 VG-88-CAN ST'16 *TY*TV
 PTA +233M -17F +17P 96R 4/20
 PTA +.8PL 2.80SCS -2.0DPR 9.2%DCE
 PTA +1.27T +.63UDC +.65FLC 94R 4/20
 GTPI +2050G

Rosedale Catch A Glimpse-ET

840 3130798704 Very Good-89 EVVVE @ 2-05
 • *All-American Winter Yearling 2017*
 • *All-Canadian Intermediate Yearling 2017*
 • *Junior Champion, International Show 2017*

Lot 29

DUCKETT CONTROL GLORY-ET

840 3204333417 99%RHA
 Born: June 9, 2019 Tag: 745

Flevo Genetics Snowman-ET

NLD 388965513 GM 12/14 *TV*TL
 PTA +1445M +24F +37P 99R 4/20
 PTA +.39T -.29UDC +.52FLC GTPI +2118G

Giessen Cinderella 20

NLD 483816277 VG-87-NLD 10*
 2-05 2x 305d 22789 3.4 765 3.3 745

Val-Bisson Doorman-ET

CAN 107281711 EX-90-CAN ST'16 *TV*TY
 PTA -453M +14F +10P 99R 4/20
 PTA +2.59T +1.61UDC +1.04FLC GTPI +2222G

Rosedale Lexington-ET

139462007 Excellent-95 EEEEE 2E
 4-11 2x 365d 42780 4.6 1973 3.0 1289
 3-01 2x 365d 23730 5.1 1222 3.5 827
 • *All-American 5-Year-Old 2013*
 • *Reserve All-American Junior 3-Year-Old 2011*
 • *Reserve All-American Junior 2-Year-Old 2010*

3rd Dam

Rosedale Lexi-ET VG-89 EEEVE

2-02 2x 365d 26800 5.1 1356 2.9 787
 • *Res Int Champion, Midwest Spring Nat'l 2007*
 • *All-Wisconsin Junior 2-Year-Old 2006*
 • *HM All-American Spring Yearling 2005*

4th Dam

Rosedale Lea-Ann-ET EX-93 2E GMD *RC

4-08 2x 365d 39370 3.4 1325 3.1 1201
 • *1st Junior 3-Year-Old, Midwest Spring Nat'l 1998*
 5th Dam

Stookey Elm Park Blackrose-ET EX-96 3E GMD

5-03 2x 365d 42230 4.6 1939 3.4 1432
 Life: 1609d 149880 4.4 6621 3.3 4940
 • *All-American Junior 3 Year Old 1993*
 • *All-American Junior 2-Year-Old 1992*

6th Dam

Nandette TT Speckle-Red-ET EX-93 DOM

4-08 2x 365d 25290 4.7 1195
 • *All-American R&W 1981 & 1984*

7th Dam

Nandette Riley Nana-Red VG-87

7-01 2x 365d 20070 3.4 677 3.1 621
 8th Dam

Nandette Bootmaker Gale VG-89 VG-MS

5-07 2x 305d 22300 4.0 896
 Life: 2181d 129410 3.8 4916

CELEBRATION IV SALE



ROSEDALE LEXINGTON-ET EX-95 2E
2ND DAM OF LOTS 28 THRU 33
All-American 5-Year-Old 2013

Lot 30

DUCKETT UNIX GLAM-ET

840 3209843149 99%RHA
 Born: September 1, 2019 Tag: 778

Croteau Lesperron Unix-ET

CAN 107567492 EX-96-CAN ST'17 *TY *TV
 PTA +623M +33F +17P 98R 4/20
 PTA +1.2PL 2.91SCS -2DPR 7.4%DCE
 PTA +2.37T +2.46UDC +.35FLC 97R 4/20
 GTPI +2429G

Rosedale Catch A Glimpse-ET

840 3130798704 Very Good-89 EVVVE @ 2-05
 • *All-American Winter Yearling 2017*
 • *All-Canadian Intermediate Yearling 2017*
 • *Junior Champion, International Show 2017*

Lot 31

DUCKETT UNIX GRETA-ET

840 3209843153 99%RHA
 Born: September 3, 2019 Tag: 782

Amighetti Numero Uno-ET

ITA 17990915143 EX-90-HUN ST'15
 PTA -787M +33F -12P 99R 4/20
 PTA +1.02T +1.20UDC -.30FLC GTPI +2287G

Regan-ALH Domain Daya-ET

66625459 EX-93-2E-CAN 11*
 4-01 2x 365d 46345 3.7 1735 3.4 1590
 Life: 4 Lacs 149359 4.1 6111 3.6 5333

Val-Bisson Doorman-ET

CAN 107281711 EX-90-CAN ST'16 *TV *TY
 PTA -453M +14F +10P 99R 4/20
 PTA +2.59T +1.61UDC +1.04FLC GTPI +2222G

Rosedale Lexington-ET

139462007 Excellent-95 EEEEE 2E
 4-11 2x 365d 42780 4.6 1973 3.0 1289
 3-01 2x 365d 23730 5.1 1222 3.5 827
 • *All-American 5-Year-Old 2013*
 • *Reserve All-American Junior 3-Year-Old 2011*
 • *Reserve All-American Junior 2-Year-Old 2010*

Maternal sister to Glam & Greta

Ms Caught A Glimpse

- *Reserve All-Canadian Senior Calf 2019*
- *1st Senior Calf, Royal Winter Fair 2019*

3rd Dam

Rosedale Lexi-ET VG-89 EEEVE

2-02 2x 365d 26800 5.1 1356 2.9 787
 • *Res Int Champion, Midwest Spring Nat'l 2007*
 • *All-Wisconsin Junior 2-Year-Old 2006*
 • *HM All-American Spring Yearling 2005*

4th Dam

Rosedale Lea-Ann-ET EX-93 2E GMD *RC

4-08 2x 365d 39370 3.4 1325 3.1 1201
 • *1st Junior 3-Year-Old, Midwest Spring Nat'l 1998*
5th thru 8th Dams

Stookey Elm Park Blackrose-ET EX-96 3E GMD

5-03 2x 365d 42230 4.6 1939 3.4 1432
 Life: 1609d 149880 4.4 6621 3.3 4940

• *All-American Junior 3 Year Old 1993*

• *All-American Junior 2-Year-Old 1992*

Nandette TT Speckle-Red-ET EX-93 DOM

4-08 2x 365d 25290 4.7 1195

• *All-American REW 1981 & 1984*

Nandette Riley Nana-Red VG-87

7-01 2x 365d 20070 3.4 677 3.1 621

Nandette Bootmaker Gale VG-89 VG-MS

5-07 2x 305d 22300 4.0 896

Life: 2181d 129410 3.8 4916

CELEBRATION IV SALE



MS CAUGHT A GLIMPSE
MATERNAL SISTER TO LOTS 28 THRU 33
Reserve All-Canadian Senior Calf 2019

Lot 32

DUCKETT UNIX GLORIA-ET

840 3209843154 99%RHA
 Born: September 3, 2019 Tag: 783

Lot 33

DUCKETT UNIX GRAY-ET

840 3209843193 99%RHA
 Born: December 14, 2019 Tag: 822

Croteau Lesperron Unix-ET

CAN 107567492 EX-96-CAN ST'17 *TY *TV
 PTA +623M +33F +17P 98R 4/20
 PTA +1.2PL 2.91SCS -.2DPR 7.4%DCE
 PTA +2.37T +2.46UDC +.35FLC 97R 4/20
 GTPI +2429G

Rosedale Catch A Glimpse-ET

840 3130798704 Very Good-89 EVVVE @ 2-05
 • All-American Winter Yearling 2017
 • All-Canadian Intermediate Yearling 2017
 • Junior Champion, International Show 2017

Amighetti Numero Uno-ET

ITA 17990915143 EX-90-HUN ST'15
 PTA -787M +33F -12P 99R 4/20
 PTA +1.02T +1.20UDC -.30FLC GTPI +2287G

Regan-ALH Domain Daya-ET

66625459 EX-93-2E-CAN 11*
 4-01 2x 365d 46345 3.7 1735 3.4 1590
 Life: 4 Lacs 149359 4.1 6111 3.6 5333

Val-Bisson Doorman-ET

CAN 107281711 EX-90-CAN ST'16 *TV *TY
 PTA -453M +14F +10P 99R 4/20
 PTA +2.59T +1.61UDC +1.04FLC GTPI +2222G

Rosedale Lexington-ET

139462007 Excellent-95 EEEEE 2E
 4-11 2x 365d 42780 4.6 1973 3.0 1289
 3-01 2x 365d 23730 5.1 1222 3.5 827
 • All-American 5-Year-Old 2013
 • Reserve All-American Junior 3-Year-Old 2011
 • Reserve All-American Junior 2-Year-Old 2010

Maternal sister to Gloria & Gray

Ms Caught A Glimpse

- Reserve All-Canadian Senior Calf 2019
- 1st Senior Calf, Royal Winter Fair 2019

3rd Dam

Rosedale Lexi-ET VG-89 EEEVE

2-02 2x 365d 26800 5.1 1356 2.9 787
 • Res Int Champion, Midwest Spring Nat'l 2007
 • All-Wisconsin Junior 2-Year-Old 2006
 • HM All-American Spring Yearling 2005

4th Dam

Rosedale Lea-Ann-ET EX-93 2E GMD *RC

4-08 2x 365d 39370 3.4 1325 3.1 1201
 • 1st Junior 3-Year-Old, Midwest Spring Nat'l 1998
 5th thru 8th Dams

Stookey Elm Park Blackrose-ET EX-96 3E GMD

5-03 2x 365d 42230 4.6 1939 3.4 1432
 Life: 1609d 149880 4.4 6621 3.3 4940
 • All-American Junior 3 Year Old 1993
 • All-American Junior 2-Year-Old 1992

Nandette TT Speckle-Red-ET EX-93 DOM

4-08 2x 365d 25290 4.7 1195
 • All-American REW 1981 & 1984

Nandette Riley Nana-Red VG-87

7-01 2x 365d 20070 3.4 677 3.1 621

Nandette Bootmaker Gale VG-89 VG-MS

5-07 2x 305d 22300 4.0 896
 Life: 2181d 129410 3.8 4916

CELEBRATION IV SALE



DUCKETT DOORMAN GISELLE-ET EX-92
DAM OF LOT 34

All-American Senior 2-Year-Old 2018



LIDLAWN SANCHEZ GEMINI EX-96 2E
2ND DAM OF LOT 34

Nominated All-American Lifetime Production Cow 2019

Lot 34

DUCKETT UNIX GISELLA-ET

840 3209843160 99%RHA

Born: September 1, 2019 Tag: 789

Maternal sisters to Doorman Giselle

Laidlawn Windhammer Glenna EX-91 1*

3-03 2x 365d 26418 3.6 939 3.1 825

Duckett Doorman Gem-ET VG-88-CAN

3-05 2x 312d 22326 3.7 837 3.3 734

Croteau Lesperron Unix-ET

CAN 107567492 EX-96-CAN ST'17 *TY *TV

PTA +623M +33F +17P 98R 4/20

PTA +1.2PL 2.91SCS -.2DPR 7.4%DCE

PTA +2.37T +2.46UDC +.35FLC 97R 4/20

GTPI +2429G

Duckett Doorman Giselle-ET

840 3137052964 Excellent-92 EEEVE @ 3-08

3-03 2x 305d 26780 4.4 1175 3.4 923

2-01 2x 363d 23190 5.2 1201 3.6 825

• *Nominated All-American Senior 3-Year-Old 2019*

• *All-American Senior 2-Year-Old 2018*

Amighetti Numero Uno-ET

ITA 17990915143 EX-90-HUN ST'15

PTA -787M +33F -12P 99R 4/20

PTA +1.02T +1.20UDC -.30FLC GTPI +2287G

Regan-ALH Domain Daya-ET

66625459 EX-93-2E-CAN 11*

4-01 2x 365d 46345 3.7 1735 3.4 1590

Life: 4 Lacs 149359 4.1 6111 3.6 5333

Val-Bisson Doorman-ET

CAN 107281711 EX-90-CAN ST'16 *TV *TY

PTA -453M +14F +10P 99R 4/20

PTA +2.59T +1.61UDC +1.04FLC GTPI +2222G

Laidlawn Sanchez Gemini

CAN 9940333 Excellent-96 EEEEE 2E 1*

5-00 2x 365d 45500 3.7 1692 2.9 1335

7-05 2x 365d 40950 4.0 1652 3.0 1231

3-07 2x 365d 36730 3.4 1235 3.1 1144

Life: 2095d 203400 3.9 7847 3.2 6451

• *Nom All-American Lifetime Production Cow 2019*

• *HM All-American Lifetime Production Cow 2018*

3rd Dam

Laidlawn Goldwyn Gem EX-90-5E-CAN 2*

6-03 2x 339d 23036 4.1 939 3.4 774

Life: 7 Lacs 134966 4.0 5428 3.4 4592

4th Dam

Regency Jolt Gal EX-94-3E-CAN 2*

8-05 2x 365d 28404 3.8 1080 3.0 860

Life: 5 Lacs 140834 4.2 5902 3.3 4645

5th Dam

Regency Rudolph Genie VG-87-CAN 3*

5-01 2x 337d 22300 4.5 999 3.0 677

6th Dam

Regency Raider Gina EX-2E-CAN 2*

5-05 2x 332d 25933 3.5 915 3.0 785

Life: 8 Lacs 157225 3.8 5994 3.1 4828

7th Dam

Regency M A Giselle EX-CAN 2*

5-06 2x 327d 21907 4.4 959 3.2 697

CELEBRATION IV SALE

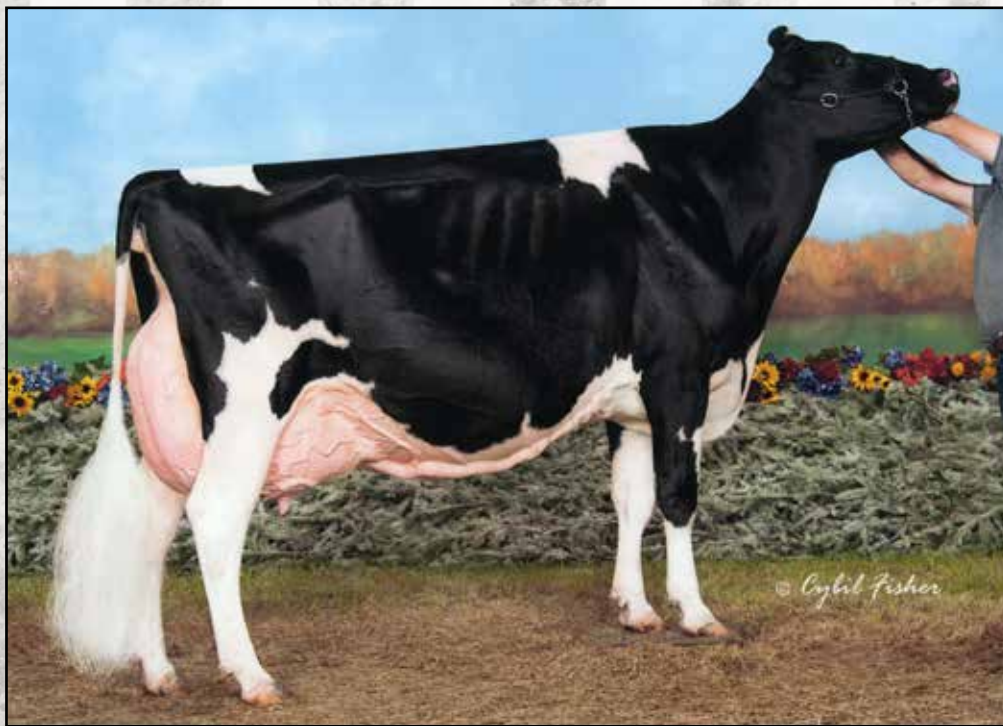

VANGO DURHAM TREASURE EX-96 3E
DAM OF LOT 35; 2ND DAM OF LOTS 36, 37, 39
Reserve All-American Aged Cow 2011

Lot 35

DUCKETT OCTANE TASHA-ET

840 3137052981 Very Good-87 EX-MS @ 3-00
 Born: September 1, 2016
 2-03 2x 342d 22820 3.8 865 3.2 719

Fresh: March 1, 2020

Maternal sisters to Octane Tasha

Duckett FBI Twizzler EX-94 EEVEE 3E
 6-07 2x 365d 34230 3.4 1150 3.2 1079
 Life: 2140d 170330 3.6 6050 3.2 5377

Duckett Gold Chip Tokyo EX-93 EEEEE
 3-09 2x 365d 32930 3.9 1277 3.5 1130

• *Reserve All-American Milking Yearling 2015*

Stantons High Octane-ET

CAN 11696704 EX-93-CAN ST'17 *TY *TV
 PTA +887M +6F +10P 98R 4/20
 PTA -1.4PL 2.85SCS -1.9DPR 8.4%DCE
 PTA +2.56T +2.19UDC +.47FLC 98R 4/20
 GTPI +2132G

Vangoh Durham Treasure

135490787 Excellent-96 EEEEE 3E
 9-04 2x 365d 40800 3.9 1585 3.3 1330
 4-10 2x 365d 35200 4.0 1399 3.4 1212
 7-07 2x 365d 35300 3.8 1347 3.5 1225
 Life: 2919d 249620 3.8 9586 3.5 8674

- *Reserve All-American Aged Cow 2011*
- *Nom All-Canadian Mature Cow 2011*
- *Nom All-American 125,000 Lb Cow 2010*
- *Nom All-American Senior 3-Year-Old 2007*

De-Su Bkm McCutchen 1174-ET

69990138 Excellent-93 GM 8/15 *TV *TL *TY *TD
 PTA +326M +28F +13P 99R 4/20
 PTA +2.22T +1.44UDC +1.22FLC GTPI +2264G

Ms Chassity Obs Claire-ET

141008075 VG-87-CAN 23*
 1-10 3x 365d 43545 3.7 1625 2.9 1263

Regancrest Elton Durham-ET

2250783 Excellent-90 GM 8/01 *TR *CV *TL
 PTA -1133M -74F -25P 99R 4/20
 PTA +.74T +.26UDC +.97FLC GTPI +1488G

Talk-About Linjet Try

131809022 Excellent-90 EX-MS 2E
 4-07 2x 365d 27760 3.7 1030 3.3 912
 3-05 2x 356d 25970 4.0 1046 3.3 857
 6-07 2x 305d 21410 3.9 828 3.0 650
 Life: 2309d 136220 3.9 5311 3.3 3701

3rd Dam

Debello-Hills A Trinity-ET VG-87 VG-MS
 3-05 3x 306d 25610 3.5 907 3.3 839

4th Dam

Debello-Hills Star Trixster EX-90 EEVVE
 5-11 3x 365d 37430 3.5 1305 2.9 1098
 Life: 2521d 211470 3.7 7792 3.1 6463

5th Dam

Rol-Chris Astro Jet Trixie EX-94 3E GMD DOM
 7-06 3x 347d 34320 3.4 1156 3.0 1042
 Life: 2724d 225180 3.4 7732 3.1 6889

6th Dam

Apple-Lawn Matt Thea VG-88 VVEV
 6-01 2x 305d 24880 3.2 802 2.9 730
 Life: 2105d 130130 3.1 4099 3.0 3900

7th Dam

Apple-Lawn Beau Trena VG-85
 3-04 2x 347d 17610 4.3 752 3.5 617

CELEBRATION IV SALE

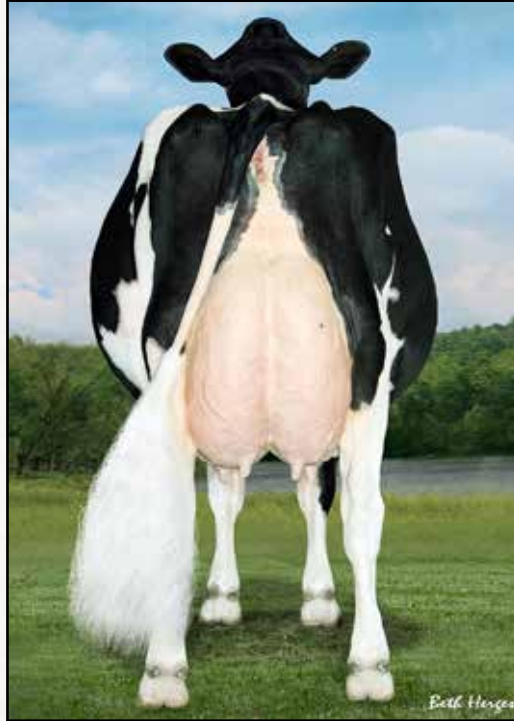

VANGO DURHAM TREASURE EX-96 3E
DAM OF LOT 35; 2ND DAM OF LOTS 36, 37, 39
Reserve All-American Aged Cow 2011

Lot 36

DUCKETT DOORMAN TAZZ

840 3209843207 99%RHA
 Born: March 1, 2020 Tag: 836

Maternal sister to Octane Tasha

Duckett FBI Twizzler EX-94 EEVVE 3E
 6-07 2x 365d 34230 3.4 1150 3.2 1079
 Life: 2140d 170330 3.6 6050 3.2 5377

Val-Bisson Doorman-ET

CAN 107281711 EX-90-CAN ST'16 *TV *TY
 PTA -453M +14F +10P 99R 4/20
 PTA +.3PL 2.66SCS -2.0DPR 8.3%DCE
 PTA +2.59T +1.61UDC +1.04FLC 99R 4/20
 GTPI +2222G

Duckett Octane Tasha-ET

840 3137052981 Very Good-87 EX-MS @ 3-00
 2-03 2x 342d 22820 3.8 865 3.2 719

De-Su 521 Bookem-ET

66636657 Excellent-90 GM 8/15 *TV *TL *TY *TD
 PTA +888M +5F +33P 99R 4/20
 PTA +.53T +.21UDC .53FLC GTPI +2269G

Val-Bisson Shottle Imelda-ET

CAN 106173432 Excellent-94 9*
 4-03 2x 365d 40505 3.8 1550 3.6 1455
 6-08 2x 322d 32340 4.6 1483 3.9 1246

Stantons High Octane-ET

CAN 11696704 EX-93-CAN ST'17 *TY *TV
 PTA +887M +6F +10P 98R 4/20
 PTA +2.56T +2.19UDC +.47FLC GTPI +2132G

Vangoh Durham Treasure

135490787 Excellent-96 EEEEE 3E
 9-04 2x 365d 40800 3.9 1585 3.3 1330
 4-10 2x 365d 35200 4.0 1399 3.4 1212
 Life: 2919d 249620 3.8 9586 3.5 8674
 • Reserve All-American Aged Cow 2011
 • Nom All-Canadian Mature Cow 2011
 • Nom All-American 125,000 Lb Cow 2010
 • Nom All-American Senior 3-Year-Old 2007

3rd Dam

Talk-About Linjet Try EX-90 EX-MS 2E
 4-07 2x 365d 27760 3.7 1030 3.3 912
 Life: 2309d 136220 3.9 5311 3.3 3701

4th Dam

Debello-Hills A Trinity-ET VG-87 VG-MS
 3-05 3x 306d 25610 3.5 907 3.3 839

5th Dam

Debello-Hills Star Trixster EX-90 EEVVE
 5-11 3x 365d 37430 3.5 1305 2.9 1098
 Life: 2521d 211470 3.7 7792 3.1 6463

6th Dam

Rol-Chris Astro Jet Trixie EX-94 3E GMD DOM
 7-06 3x 347d 34320 3.4 1156 3.0 1042
 Life: 2724d 225180 3.4 7732 3.1 6889

7th Dam

Apple-Lawn Matt Thea VG-88 VVEV
 6-01 2x 305d 24880 3.2 802 2.9 730
 Life: 2105d 130130 3.1 4099 3.0 3900

8th Dam

Apple-Lawn Beau Trena VG-85
 3-04 2x 347d 17610 4.3 752 3.5 617

CELEBRATION IV SALE



DUCKETT CRUSH TAMPA-ET VG-88
SELLS AS LOT 37

Lot 37

DUCKETT CRUSH TAMPA-ET

840 3137052946 Very Good-88 VG-MS @ 3-00
Born: September 1, 2016
2-03 2x 342d 23000 3.76 851 3.3 751

Fresh: April 24, 2020

Full brother to Crush Tampa

Duckett Crush Tatoo-ET @ Select Sires
PTA +2.77T +2.30UDC +1.17FLC 2.57SCS 4/20

Maverick Crush

CAN 12042760 *TY *TV *TL *TD
PTA -938M -45F -14P 99R 4/20
PTA +2.2PL 2.33SCS +.7DPR 8.5%DCE
PTA +2.54T +1.57UDC +1.67FLC 98R 4/20
GTPI +2037G

Duckett Gold Chip Tokyo

72366991 Excellent-93 EEEEE @ 3-11
3-09 2x 365d 32930 3.9 1277 3.5 1130
2-08 2x 302d 26640 3.5 929 3.4 895
1-09 2x 272d 17070 3.5 601 3.3 569

- Reserve All-American Milking Yearling 2015
- 2nd Milking Yearling, International Show 2015

Maternal sister to Gold Chip Tokyo

Duckett FBI Twizzler EX-94 EEVEE 3E
6-07 2x 365d 34230 3.4 1150 3.2 1079
Life: 2140d 170330 3.6 6050 3.2 5377

Val-Bisson Doorman-ET

CAN 107281711 EX-90-CAN ST'16 *TV *TY
PTA -453M +14F +10P 99R 4/20
PTA +2.59T +1.61UDC +1.04FLC GTPI +2222G

EDG Claire Cling-ET

71494758 VG-85-CAN 5*
2-00 2x 365d 28929 4.7 1369 3.5 1003

Mr Chassity Gold Chip-ET

140145553 Excellent-94 *TR *TV *TL *TY *TD
PTA -667M -24F -40P 99R 4/20
PTA +1.52T +1.28UDC +1.21FLC GTPI +1748G

Vangoh Durham Treasure

135490787 Excellent-96 EEEEE 3E
9-04 2x 365d 40800 3.9 1585 3.3 1330
4-10 2x 365d 35200 4.0 1399 3.4 1212
Life: 2919d 249620 3.8 9586 3.5 8674

- Reserve All-American Aged Cow 2011
- Nom All-Canadian Mature Cow 2011
- Nom All-American 125,000 Lb Cow 2010
- Nom All-American Senior 3-Year-Old 2007

3rd Dam

Talk-About Linjet Try EX-90 EX-MS 2E
4-07 2x 365d 27760 3.7 1030 3.3 912
Life: 2309d 136220 3.9 5311 3.3 3701

4th Dam

Debello-Hills A Trinity-ET VG-87 VG-MS
3-05 3x 306d 25610 3.5 907 3.3 839

5th Dam

Debello-Hills Star Trixster EX-90 EEVVE
5-11 3x 365d 37430 3.5 1305 2.9 1098
Life: 2521d 211470 3.7 7792 3.1 6463

6th Dam

Rol-Chris Astro Jet Trixie EX-94 3E GMD DOM
7-06 3x 347d 34320 3.4 1156 3.0 1042
Life: 2724d 225180 3.4 7732 3.1 6889

7th Dam

Apple-Lawn Matt Thea VG-88 VVEV
6-01 2x 305d 24880 3.2 802 2.9 730
Life: 2105d 130130 3.1 4099 3.0 3900

8th Dam

Apple-Lawn Beau Trena VG-85
3-04 2x 347d 17610 4.3 752 3.5 617

CELEBRATION IV SALE



DUCKETT FBI TWIZZLER EX-94 3E
MATERNAL SISTER TO 2ND DAM OF LOT 38

Lot 38

DUCKETT UNDENIED TAMORA-ET

840 3204333339 99%RHA
 Born: October 21, 2018 Tag: 667

Due: December 10, 2020 to Stantons Chief
 (ultrasound female)

Walnutlawn Solomon-ET

CAN 11775998 99%RHA *TV *TL *TY *TD
 PTA -425M -16F -7P 99R 4/20
 PTA +2.71T +1.71UDC +.58FLC GTPI +1988G

Our-Favorite Unlimited

141851721 Excellent-94 2E
 5-03 2x 365d 33640 4.3 1437 3.7 1245
 Life: 1499d 121790 4.6 5621 3.7 4561

Maverick Crush

CAN 12042760 *TY *TV *TL *TD
 PTA -938M -45F -14P 99R 4/20
 PTA +2.54T +1.57UDC +1.67FLC GTPI +2037G

Duckett Gold Chip Tokyo

72366991 Excellent-93 EEEEE @ 3-11
 3-09 2x 365d 32930 3.9 1277 3.5 1130
 2-08 2x 302d 26640 3.5 929 3.4 895
 1-09 2x 272d 17070 3.5 601 3.3 569

- Reserve All-American Milking Yearling 2015
- 2nd Milking Yearling, International Show 2015

Our-Favorite Undenied-ET

840 3125220760 Very Good-87 *TY *TV
 PTA -359M +13F -9P 81R 4/20
 PTA -1.8PL 2.98SCS -1.4DPR 7.8%DCE
 PTA +3.23T +1.14UDC +1.31FLC 81R 4/20
 GTPI +2063G

Duckett Crush Tulsa-ET

840 3137052945 Good Plus-83 VG-MS @ 2-05
 2-03 2x 133d 7460 4.3 319 3.2 238 RIP

3rd Dam

Vangoh Durham Treasure EX-96 EEEEE 3E

9-04 2x 365d 40800 3.9 1585 3.3 1330
 Life: 2919d 249620 3.8 9586 3.5 8674

- Reserve All-American Aged Cow 2011
- Nom All-Canadian Mature Cow 2011
- Nom All-American 125,000 Lb Cow 2010

4th Dam

Talk-About Linjet Try EX-90 EX-MS 2E

4-07 2x 365d 27760 3.7 1030 3.3 912
 Life: 2309d 136220 3.9 5311 3.3 3701

5th Dam

Debello-Hills A Trinity-ET VG-87 VG-MS

3-05 3x 306d 25610 3.5 907 3.3 839

6th Dam

Debello-Hills Star Trixster EX-90 EEVVE

5-11 3x 365d 37430 3.5 1305 2.9 1098
 Life: 2521d 211470 3.7 7792 3.1 6463

7th Dam

Rol-Chris Astro Jet Trixie EX-94 3E GMD DOM

7-06 3x 347d 34320 3.4 1156 3.0 1042
 Life: 2724d 225180 3.4 7732 3.1 6889

8th Dam

Apple-Lawn Matt Thea VG-88 VVEV

6-01 2x 305d 24880 3.2 802 2.9 730
 Life: 2105d 130130 3.1 4099 3.0 3900

9th Dam

Apple-Lawn Beau Trena VG-85

3-04 2x 347d 17610 4.3 752 3.5 617

CELEBRATION IV SALE



DUCKETT GOLD CHIP TOKYO EX-93
DAM OF LOTS 37 & 39

Reserve All-American Milking Yearling 2015

Lot 39

REDCARPET DB BEIJING-ET

840 3205645920 99%RHA
 Born: June 1, 2019 Tag: 4456

Maternal sister to Gold Chip Tokyo

Duckett FBI Twizzler EX-94 EEVVE 3E
 6-07 2x 365d 34230 3.4 1150 3.2 1079
 Life: 2140d 170330 3.6 6050 3.2 5377

Mr D Apple Diamondback

840003013721049 Excellent-93 *RC *TV *TL *TY
 PTA -481M -27F -2P 99R 4/20
 PTA -.3PL 3.08SCS -2.3DPR 8.7%DCE
 PTA +2.43T +2.01UDC +1.34FLC 99R 4/20
 GTPI +1910G

Duckett Gold Chip Tokyo

72366991 Excellent-93 EEEEE @ 3-11
 3-09 2x 365d 32930 3.9 1277 3.5 1130
 2-08 2x 302d 26640 3.5 929 3.4 895
 1-09 2x 272d 17070 3.5 601 3.3 569

- Reserve All-American Milking Yearling 2015
- 2nd Milking Yearling, International Show 2015

Val-Bisson Doorman-ET

CAN 107281711 EX-90-CAN ST'16 *TV *TY
 PTA -453M +14F +10P 99R 4/20
 PTA +2.59T +1.61UDC +1.04FLC GTPI +2222G

Ms Delicious Apple-Red-ET

139236776 Excellent-94 2E
 7-02 2x 365d 46510 4.0 1844 3.3 1512

- Reserve All-American R&W 125,000 Lb Cow 2015

Mr Chassity Gold Chip-ET

140145553 Excellent-94 *TR *TV *TL *TY *TD
 PTA -667M -24F -40P 99R 4/20
 PTA +1.52T +1.28UDC +1.21FLC GTPI +1748G

Vangoh Durham Treasure

135490787 Excellent-96 EEEEE 3E
 9-04 2x 365d 40800 3.9 1585 3.3 1330
 4-10 2x 365d 35200 4.0 1399 3.4 1212
 Life: 2919d 249620 3.8 9586 3.5 8674

- Reserve All-American Aged Cow 2011
- Nom All-Canadian Mature Cow 2011
- Nom All-American 125,000 Lb Cow 2010
- Nom All-American Senior 3-Year-Old 2007

3rd Dam

Talk-About Linjet Try EX-90 EX-MS 2E
 4-07 2x 365d 27760 3.7 1030 3.3 912
 Life: 2309d 136220 3.9 5311 3.3 3701

4th Dam

Debello-Hills A Trinity-ET VG-87 VG-MS
 3-05 3x 306d 25610 3.5 907 3.3 839

5th Dam

Debello-Hills Star Trixster EX-90 EEVVE
 5-11 3x 365d 37430 3.5 1305 2.9 1098
 Life: 2521d 211470 3.7 7792 3.1 6463

6th Dam

Rol-Chris Astro Jet Trixie EX-94 3E GMD DOM
 7-06 3x 347d 34320 3.4 1156 3.0 1042
 Life: 2724d 225180 3.4 7732 3.1 6889

7th Dam

Apple-Lawn Matt Thea VG-88 VVEV
 6-01 2x 305d 24880 3.2 802 2.9 730
 Life: 2105d 130130 3.1 4099 3.0 3900

8th Dam

Apple-Lawn Beau Trena VG-85
 3-04 2x 347d 17610 4.3 752 3.5 617

CELEBRATION IV SALE



DUCKETT-GK DUNDEE SKYLAR-ET EX-93
DAM OF LOT 40



COVE-STAR GOLD SURPRISE-ET EX-94
2ND DAM OF LOT 40

Lot 40

DUCKETT DENVER SKYE

840 3204333386 99%RHA
Born: April 1, 2019 Tag: 714

Brenland Denver

CAN 12074893 *TY *TV
PTA +852M +45F +26P 80R 12/19
PTA +1.8PL 2.78SCS -3.0DPR 5.4%DCE
PTA +3.82T +2.93UDC +1.59FLC 78R 12/19
GTPI +2193G

Duckett-GK Dundee Skylar-ET

840 3124015746 Excellent-93 EEEEE @ 5-03
4-09 2x 307d 27830 4.2 1157 3.3 917
3-02 2x 365d 28770 3.8 1091 3.3 951
2-00 2x 328d 21280 3.7 790 3.4 728

Stantons High Octane-ET

CAN 11696704 EX-93-CAN ST'17 *TY *TV
PTA +887M +6F +10P 98R 4/20
PTA +2.56T +2.19UDC +.47FLC GTPI +2132G

Brenland Doorman Desirable-ET

CAN 9913324 EX-90-CAN 1*
2-01 2x 365d 28281 4.6 1307 3.3 926
3-11 2x 305d 26684 4.6 1215 3.1 833

Regancrest Dundee-ET

127640114 Excellent-95 *TV *TL *TY
PTA -1109M -59F -33P 99R 4/20
PTA +.42T +.75UDC -.28FLC GTPI +1326G

Cove-Star Gold Surprise-ET

137688876 Excellent-94 EEEEE 2E GMD DOM
5-10 2x 365d 44070 3.7 1631 3.2 1425
2-01 2x 293d 26760 4.2 1111 3.2 853
3-08 2x 365d 29510 3.0 883 3.2 955
Life: 1470d 129260 3.7 4745 3.3 4297

Maternal sisters to Dundee Skylar

Hodglynn Dundee Schimmer EX-91

2-00 2x 365d 23338 3.5 827 3.1 734

• *Nom All-Canadian Summer Yearling 2011*

Buff-Run Shottle Spot-ET EX-91

Duckett-SR Wndbrk Shiloh-ET EX-91

Duckett Dun Suzanne-ET VG-88

Duckett SR Dundee Satin-ET VG-88

Duckett SR Dundee Style-ET VG-88

3rd Dam

Buff-Run Allen Star EX-93 EEEVEE

5-02 3x 305d 39860 3.9 1571 3.1 1248

Life: 1302d 115250 3.8 4414 3.3 3788

• *1st Jr 3-Year-Old, Morrisons Cove 2005*

• *1st Jr 3-Year-Old, Central District 2005*

• *1st Jr 2-Year-Old, Morrisons Cove 2004*

• *1st Jr 2-Year-Old, Central District 2004*

CELEBRATION IV SALE



MS LISTERINES LOOK AT ME-ET EX-94
DAM OF LOTS 41 THRU 45
HM All-American Junior 3-Year-Old 2018

Lot 41

Monument Impression-ET

66382657 EX-95-CAN ST'13 GM 12/13 *TY *TL
 PTA +309M +5F +2P 99R 4/20
 PTA +1.7PL 2.81SCS -1.6DPR 8.5%DCE
 PTA +1.26T +.98UDC +.51FLC 98R 4/20
 GTPI +2107G

Ms Listerines Look At Me-ET

143332804 Excellent-94 EEEEE @ 4-06
 4-02 2x 312d 29170 4.1 1197 3.3 972
 1-10 2x 365d 26130 3.7 976 3.3 863
 3-03 2x 257d 22510 4.3 979 3.4 776
 • *HM All-American Junior 3-Year-Old 2018*
 • *3rd Junior 3-Year-Old, International Show 2018*

Full sister to Look At Me

Ms Listerines Luckylady-ET VG-86

• *Reserve All-Canadian Junior Yearling 2016*
 • *Junior Champion, Royal Winter Fair 2016*

DUCKETT IMPRESS ME

840 3144909705
 Born: June 15, 2018 Tag: 641
 Fresh: June 10, 2020

Velvet-View-KJ Socrates-ET

133126053 Excellent-94 GM 8/09 *TV
 PTA +260M +15F -11P 99R 4/20
 PTA -1.02T -1.51UDC -.68FLC GTPI +1864G

River-Gorge Judy-ET

62233521 Excellent-90 DOM
 2-01 3x 365d 36210 3.5 1272 3.3 1194
 Life: 1278d 123650 3.5 4328 3.1 3831

Maple-Downs-I G W Atwood-ET

CAN 8956379 Excellent-90 *TR *TV *TL *TY *TD
 PTA -389M +11F -10P 99R 4/20
 PTA +2.98T +1.68UDC +2.21FLC GTPI +1914G

Ms Licorice Listerine-ET

72127299 Excellent-91 EEEVE 2E
 3-09 2x 305d 33880 3.8 1294 3.2 1099
 2-01 2x 305d 25690 4.4 1139 3.2 833
 5-11 2x 266d 24690 4.4 1082 3.5 874

3rd Dam

Rockymountain Talent Licorice-ET EX-95 8* *RC

3-10 2x 323d 34771 4.0 1384 3.4 1173

- *All-American 4-Year-Old 2011*
- *All-Canadian 4-Year-Old 2011*
- *All-Canadian Senior 3-Year-Old 2010*
- *Reserve All-American Senior 3-Year-Old 2010*

4th Dam

Idee Rudolph Liberty VG-89 EX-MS-CAN 9*

5-11 2x 365d 33838 3.4 1164 3.3 1102
 Life: 5 Lact 151496 3.7 5553 3.2 4903

5th Dam

Idee Skychief LaToya VG-88-CAN 10*

5-07 2x 365d 32527 4.2 1362 3.2 1049
 Life: 4 Lact 141480 4.6 6471 3.5 4983

6th thru 10th Dams

C Ravenswell Lydia EX-92 EEEE DOM 19*

5-01 2x 365d 24578 4.6 1125 3.2 779

Spring Farm Miss Lynn-ET VG-CAN

2-11 2x 329d 22335 4.0 888 3.6 811

Spring Farm Miss Connie VG-88 2*

8-00 2x 305d 21420 3.9 840
 Life: 5 Lact 108757 3.9 4273

Spring Farm Miss Citation VG-87 3*

6-04 2x 365d 27725 3.8 1054
 Life: 11 Lacs 215519 3.7 7952

Spring Farm Miss Pathfinder EX-CAN 8*

Life: 12 Lact 242021 3.6 8814

Next three dams VG-CAN

CELEBRATION IV SALE



ROCKYMOUNTAIN TALENT LICORICE-ET EX-95
3RD DAM OF LOTS 41 THRU 45
All-American 4-Year-Old 2011

Lot 42

Dymenthalm Mr App Avalanche-TW

CAN 11957107 *RC *CV *TL *TY *TD
 PTA -23M +7F +1P 98R 4/20
 PTA -1.8PL 2.90SCS -3.0DPR 9.5%DCE
 PTA +3.84T +2.92UDC +2.46FLC 98R 4/20
 GTPI +2172G

Ms Listerines Look At Me-ET

143332804 Excellent-94 EEEEE @ 4-06
 4-02 2x 312d 29170 4.1 1197 3.3 972
 1-10 2x 365d 26130 3.7 976 3.3 863
 3-03 2x 257d 22510 4.3 979 3.4 776
 • *HM All-American Junior 3-Year-Old 2018*
 • *3rd Junior 3-Year-Old, International Show 2018*

Full sister to Look At Me

Ms Listerines Luckylady-ET VG-86

• *Reserve All-Canadian Junior Yearling 2016*
 • *Junior Champion, Royal Winter Fair 2016*

DUCKETT AVALANCHE LUCY

840 3204333348 *TR
 Born: September 1, 2018 Tag: 676

Due: July 21, 2020 to Luck-E Artisan-Red-ET
 (ultrasound male)

De-Su Bkm McCutchen 1174-ET

69990138 Excellent-93 GM 8/15 *TV *TL *TY *TD
 PTA +326M +28F +13P 99R 4/20
 PTA +2.22T +1.44UDC +1.22FLC GTPI +2264G

KHW Regiment Apple C-Red-ETN

CAN 70244494 VG-89-CAN
 3-07 2x 365d 36949 4.2 1554 3.6 1332

• *Res Grand Champ, Supreme Dairy R&W 2014*

Maple-Downs-I G W Atwood-ET

CAN 8956379 Excellent-90 *TR *TV *TL *TY *TD
 PTA -389M +11F -10P 99R 4/20
 PTA +2.98T +1.68UDC +2.21FLC GTPI +1914G

Ms Licorice Listerine-ET

72127299 Excellent-91 EEEVE 2E
 3-09 2x 305d 33880 3.8 1294 3.2 1099
 2-01 2x 305d 25690 4.4 1139 3.2 833
 5-11 2x 266d 24690 4.4 1082 3.5 874

3rd Dam

Rockymountain Talent Licorice-ET EX-95 8* *RC

3-10 2x 323d 34771 4.0 1384 3.4 1173

- *All-American 4-Year-Old 2011*
- *All-Canadian 4-Year-Old 2011*
- *All-Canadian Senior 3-Year-Old 2010*
- *Reserve All-American Senior 3-Year-Old 2010*

4th Dam

Idee Rudolph Liberty VG-89 EX-MS-CAN 9*

5-11 2x 365d 33838 3.4 1164 3.3 1102
 Life: 5 Lact 151496 3.7 5553 3.2 4903

5th Dam

Idee Skychief LaToya VG-88-CAN 10*

5-07 2x 365d 32527 4.2 1362 3.2 1049
 Life: 4 Lact 141480 4.6 6471 3.5 4983

6th thru 10th Dams

C Ravenswell Lydia EX-92 EEEE DOM 19*

5-01 2x 365d 24578 4.6 1125 3.2 779

Spring Farm Miss Lynn-ET VG-CAN

2-11 2x 329d 22335 4.0 888 3.6 811

Spring Farm Miss Connie VG-88 2*

8-00 2x 305d 21420 3.9 840

Life: 5 Lact 108757 3.9 4273

Spring Farm Miss Citation VG-87 3*

6-04 2x 365d 27725 3.8 1054

Life: 11 Lacs 215519 3.7 7952

Spring Farm Miss Pathfinder EX-CAN 8*

Life: 12 Lact 242021 3.6 8814

Next three dams VG-CAN

CELEBRATION IV SALE



MS LISTERINES LUCKYLADY-ET VG-86
FULL SISTER TO DAM OF LOTS 41 THRU 45
Junior Champion, Royal Winter Fair 2016

Lot 43

DUCKETT CRUSHABULL LUCKY-ET

840 3209843175 99%RHA *TR
 Born: September 6, 2019 Tag: 804
 PTA +3.00T +2.06UDC +1.84FLC 76R 4/20

OH-River-Syc Crushabull-ET

840 3135145001 *TY *TV
 PTA +392M +0F +12P 80R 4/20
 PTA +.5PL 2.83SCS -1.8DPR 10.2%DCE
 PTA +3.19T +2.61UDC +1.83FLC 79R 4/20
 GTPI +2250G

Ms Listerines Look At Me-ET

143332804 Excellent-94 EEEEE @ 4-06
 4-02 2x 312d 29170 4.1 1197 3.3 972
 1-10 2x 365d 26130 3.7 976 3.3 863
 3-03 2x 257d 22510 4.3 979 3.4 776
 • *HM All-American Junior 3-Year-Old 2018*
 • *3rd Junior 3-Year-Old, International Show 2018*

Full sister to Look At Me

Ms Listerines Luckylady-ET VG-86

• *Reserve All-Canadian Junior Yearling 2016*
 • *Junior Champion, Royal Winter Fair 2016*

Lot 44

DUCKETT CRUSHABULL LADY-ET

840 3209843168 99%RHA
 Born: September 7, 2019 Tag: 797
 PTA +2.14T +1.42UDC +1.52FLC 76R 4/20

Maverick Crush

CAN 12042760 *TY *TV *TL *TD
 PTA -938M -45F -14P 99R 4/20
 PTA +2.54T +1.57UDC +1.67FLC GTPI +2037G

OH-River-Syc Mogal Bryan

74327163 Very Good-87
 2-07 3x 300d 29990 3.4 1029 3.0 897
 3-07 3x 280d 27250 3.1 845 3.1 843

Maple-Downs-I G W Atwood-ET

CAN 8956379 Excellent-90 *TR *TV *TL *TY *TD
 PTA -389M +11F -10P 99R 4/20
 PTA +2.98T +1.68UDC +2.21FLC GTPI +1914G

Ms Licorice Listerine-ET

72127299 Excellent-91 EEEVE 2E
 3-09 2x 305d 33880 3.8 1294 3.2 1099
 2-01 2x 305d 25690 4.4 1139 3.2 833
 5-11 2x 266d 24690 4.4 1082 3.5 874

Lot 45

DUCKETT CRUSHABULL LENA-ET

840 3209843173 99%RHA
 Born: September 9, 2019 Tag: 802
 PTA +3.08T +2.24UDC +1.51FLC 76R 4/20

3rd Dam

Rockymountain Talent Licorice-ET EX-95 8* *RC

3-10 2x 323d 34771 4.0 1384 3.4 1173
 • *All-American 4-Year-Old 2011*
 • *All-Canadian 4-Year-Old 2011*
 • *All-Canadian Senior 3-Year-Old 2010*
 • *Reserve All-American Senior 3-Year-Old 2010*

4th Dam

Idee Rudolph Liberty VG-89 EX-MS-CAN 9*

5-11 2x 365d 33838 3.4 1164 3.3 1102
 Life: 5 Lact 151496 3.7 5553 3.2 4903

5th Dam

Idee Skychief LaToya VG-88-CAN 10*

5-07 2x 365d 32527 4.2 1362 3.2 1049
 Life: 4 Lact 141480 4.6 6471 3.5 4983

6th thru 10th Dams

C Ravenswell Lydia EX-92 EEEE DOM 19*

5-01 2x 365d 24578 4.6 1125 3.2 779

Spring Farm Miss Lynn-ET VG-CAN

2-11 2x 329d 22335 4.0 888 3.6 811

Next six dams VG- & EX-CAN

CELEBRATION IV SALE



LEGEND-MAKER DEFI GYPSY-RED-ET EX-90
DAM OF LOT 46



DUCKETT DBACK GYPSY-RED
MATERNAL SISTER TO LOT 46
1st Senior Calf, RAWF R&W Show 2019

Lot 46

DUCKETT A CRISP GIGI-RED-ET

840 3204333340
Born: December 4, 2018 Tag: 668

Bred: May 28, 2020 to Luck-E America-Red

Full sister to Gigi-Red

Duckett A Crisp Gala-Red-ET

• *3rd Intermediate Calf, RAWF R&W Show 2019*
Maternal sister to Gigi-Red

Duckett Dback Gypsy-Red

• *1st Senior Calf, RAWF R&W Show 2019*

Siemers Oct Apple-Crisp-ET

840 3134506808 *RC *TY *TV
PTA +210M +10F -2P 81R 4/20
PTA -1.6PL 3.04SCS -2.3DPR 8.2%DCE
PTA +3.14T +2.83UDC +1.62FLC 80R 12/19
GTPI +2085G

Legend-Maker Defi Gypsy-Red-ET

CAN 12018622 Excellent-90 EEVVE @ 3-06
3-02 2x 313d 32560 3.4 1107 3.0 966
2-00 2x 308d 21715 3.9 840 3.2 683

Stantons High Octane-ET

CAN 11696704 EX-93-CAN ST'17 *TY *TV
PTA +887M +6F +10P 98R 4/20
PTA +2.56T +2.19UDC +.47FLC GTPI +2132G

Siemers Mogul Apple-Star-ET

840 3011130010 Excellent-91 GMD *RC
4-03 2x 358d 40780 4.3 1772 3.6 1459
Life: 1058d 112270 4.6 5193 3.5 3897

Scientific B Defiant-ET

141123484 Very Good-87 *RC *TV *TL *TY *TD
PTA +26M -55F -14P 99R 4/20
PTA +2.79T +1.59UDC +1.06FLC GTPI +1641G

Legend-Maker Shaq Genesis-Red

CAN 9674604 EX-91-4E-CAN 4*
4-11 2x 365d 35739 3.6 1272 3.2 1127
6-09 2x 365d 32926 4.2 1367 3.0 994
3-09 2x 347d 31841 3.8 1221 3.1 999
Life: 6 Lacs 179241 3.9 6944 3.1 5560

3rd Dam

Stelbro Rega Glaze EX-91-4E-CAN 7* *RC

4-10 2x 315d 25631 4.1 1045 3.3 842
Life: 7 Lacs 157259 3.8 5992 3.3 5229

4th Dam

Stelbro Rega Storm VG-88-CAN 4* *RC

5-01 2x 365d 37829 3.9 1475 3.3 1232
Life: 4 Lacs 135307 3.8 5119 3.3 4442

5th Dam

Stelbro Renita Ranger-Red EX-94 EEEEE 3E 8*

7-04 2x 365d 29760 3.9 1168 3.1 924
4-02 2x 365d 29259 4.1 1030 3.2 811

• *All-American R&W Aged Cow 2001*
• *All-American R&W 4-Year-Old 1998*
• *All-American R&W Senior 2-Year-Old 1996*

6th Dam

Stelbro Enhancer Ripple-Red EX-CAN-4E 9*

9-05 2x 365d 31552 4.5 1413 3.2 1008
Life: 6 Lact 202164 4.5 9112 3.4 6867

7th Dam

Stelbro Regal Rene EX-3E-CAN 3*

Life: 7 Lact 134725 3.9 5190 3.4 4619

Next two dams VG-CAN

CELEBRATION IV SALE



DUCKETT ROSS PAMELA EX-96 3E
DAM OF LOTS 47 & 49; 2ND DAM OF LOT 48
All-American 150,000 Lb Cow 2016

Lot 47

Fustead Goldwyn Guthrie

137191143 Excellent-94 *TY *TV
 PTA -505M -7F -6P 99R 4/20
 PTA -7PL 2.95SCS -.8DPR 9.1%DCE
 PTA +1.73T +1.31UDC +.79FLC 99R 4/20
 GTPI +1974G

Duckett Ross Pamela

139454570 Excellent-96 EEEEE 3E
 7-08 2x 365d 41460 4.2 1741 3.2 1321
 10-0 2x 365d 35540 4.3 1518 3.3 1175
 6-06 2x 365d 39360 4.2 1640 3.2 1274
 4-06 2x 335d 29170 4.2 1231 3.3 963
 3-06 2x 308d 25860 4.3 1116 3.3 862
 Life: 2785d 248440 4.2 10417 3.3 8231

- All-American 150,000 Lb Cow 2016
- Grand Champ, Midwest Spring Nat'l 2016 & 2017
- Nominated All-American 5-Year-Old 2014

DUCKETT GUTHRIE PETRA

72366970 Excellent-93 EEEEE 2E
 Born: March 1, 2013 Tag: 290
 6-03 2x 294d 19830 5.2 1038 3.7 724
 2-02 2x 327d 19870 4.5 902 3.7 735
 4-03 2x 271d 19540 4.8 942 3.6 699
 5-03 2x 229d 17620 4.3 755 3.5 623
 3-03 2x 212d 13300 4.5 602 3.8 505
 Fresh: May 12, 2020

Braedale Goldwyn

CAN 10705608 GP-CAN GM 12/11 *TV *TL
 PTA -756M -8F -14P 99R 4/20
 PTA +.97T +.53UDC +.83FLC GTPI +1848G

Regancrest-MWS Brit-ET

60870676 Excellent-90 DOM
 1-11 2x 365d 31080 3.4 1066 3.0 925
 4-06 2x 365d 28450 3.7 1044 2.9 818

Plain-O Durham Ross-331-ET

60549654 Excellent-90 *TV
 PTA -1302M -62F -32P 99R 4/20
 PTA +.33T +.35UDC +.26FLC GTPI +1636G

Iowa-Hills Cousteau Page-ET

135721928 Excellent-92 EEVVE @ 5-02
 6-09 2x 365d 35240 3.7 1315 3.1 1076
 5-10 2x 326d 30450 4.3 1297 3.0 917
 4-03 2x 365d 28430 4.2 1186 3.2 905
 Life: 2260d 196940 4.0 7793 3.1 6168

Same family as

Windy-Knoll-View Pledge EX-95 3E GMD DOM

4-01 2x 365d 41190 3.8 1577 3.2 1315

- Reserve All-American 150,000 Lb Cow 2008
- All-American 5-Year-Old 2007

Windy-Knoll-View Promis-ET EX-95 2E GMD

4-08 2x 365d 44120 3.7 1633 3.2 1401

- Reserve All-American 5-Year-Old 2003

Windy-Knoll-View Pantene EX-94

- Nominated All-American 4-Year-Old 2016

3rd Dam

Windy-Knoll-View Winny-ET VG-88 EX-MS

2-06 2x 365d 23590 4.0 941 3.0 707

4th Dam

Windy-Knoll-View Ultimate Pala EX-94 3E DOM

5-08 2x 365d 27970 4.5 1267 3.3 932

Life: 2134d 123650 4.7 5777 3.5 4312

- Nom All-American Produce of Dam 1995
- Five-Time All-Pennsylvania Winner

5th Dam

Windy-Knoll-View Creek Pauline VG-88

4-09 2x 305d 18960 3.6 690 3.0 573

CELEBRATION IV SALE

Lot 48

Larcrest Kenosha 2515-ET

74630765 Excellent-91 *TY *TV
PTA -606M -13F -10P 99R 4/20
PTA -.7PL 2.80SCS +.5DPR 10.6%DCE
PTA +2.40T +2.10UDC +1.30FLC 97R 4/20
GTPI +2086G

Duckett Guthrie Petra

72366970 Excellent-93 EEEEE 2E
6-03 2x 294d 19830 5.2 1038 3.7 724
2-02 2x 327d 19870 4.5 902 3.7 735
4-03 2x 271d 19540 4.8 942 3.6 699
5-03 2x 229d 17620 4.3 755 3.5 623
3-03 2x 212d 13300 4.5 602 3.8 505

DUCKETT KENOSHIA PEARL

840 3144909628 Very Good-87 VG-MS @ 2-03
Born: June 1, 2017 Tag: 564

Due: December 4, 2020 to Avant-Garde Unix Select-ET
(ultrasound male)

Morningview McC Kingboy-ET

72044077 Excellent-92 *TV *TL *TY *TD
PTA +1887M +26F +25P 99R 4/20
PTA +2.10T +1.53UDC +.45FLC GTPI +2395G

Larcrest Cordial-ET

57187044 Excellent-92 DOM
2-02 2x 365d 36720 5.1 1862 3.5 1279

Fustead Goldwyn Guthrie

137191143 Excellent-94 *TY *TV
PTA -505M -7F -6P 99R 4/20
PTA +1.73T +1.31UDC +.79FLC GTPI +1974G

Duckett Ross Pamela

139454570 Excellent-96 EEEEE 3E
7-08 2x 365d 41460 4.2 1741 3.2 1321
10-0 2x 365d 35540 4.3 1518 3.3 1175
6-06 2x 365d 39360 4.2 1640 3.2 1274
Life: 2785d 248440 4.2 10417 3.3 8231
• All-American 150,000 Lb Cow 2016
• Grand Champ, Midwest Spring Nat'l 2016 & 2017
• Nominated All-American 5-Year-Old 2014

3rd Dam

Iowa-Hills Cousteau Page-ET EX-92 EEVVE

6-09 2x 365d 35240 3.7 1315 3.1 1076
Life: 2260d 196940 4.0 7793 3.1 6168

4th Dam

Windy-Knoll-View Winny-ET VG-88 EX-MS

2-06 2x 356d 23590 4.0 941 3.0 707

5th Dam

Windy-Knoll-View Ultimate Pala EX-94 3E DOM

5-08 2x 365d 27970 4.5 1267 3.3 932
Life: 2134d 123650 4.7 5777 3.5 4312

• Nom All-American Produce of Dam 1995

• Five-Time All-Pennsylvania Winner

6th Dam

Windy-Knoll-View Creek Pauline VG-88

4-09 2x 305d 18960 3.6 690 3.0 573

Lot 49

Braedale Goldwyn

CAN 10705608 GP-CAN GM 12/11 *TV *TL
PTA -756M -8F -14P 99R 4/20
PTA -1.7PL 2.83SCS -1.2DPR 7.9%DCE
PTA +.97T +.53UDC +.83FLC 99R 4/20
GTPI +1848G

Duckett Ross Pamela

139454570 Excellent-96 EEEEE 3E
7-08 2x 365d 41460 4.2 1741 3.2 1321
10-0 2x 365d 35540 4.3 1518 3.3 1175
6-06 2x 365d 39360 4.2 1640 3.2 1274
4-06 2x 335d 29170 4.2 1231 3.3 963
3-06 2x 308d 25860 4.3 1116 3.3 862
Life: 2785d 248440 4.2 10417 3.3 8231
• All-American 150,000 Lb Cow 2016
• Grand Champ, Midwest Spring Nat'l 2016 & 2017
• Nominated All-American 5-Year-Old 2014

DUCKETT GOLDWYN PAMMIE-ET

840 3137052984 Good Plus-83 @ 3-00
Born: September 3, 2016 Tag: 523
2-06 2x 365d 26670 4.3 1146 3.3 867

Due: September 3, 2020 to Stantons High Octane
(ultrasound male)

Shoremar James

CAN 5902195 GP-81-CAN GM 2/04 *TV *TL
PTA -1418M -31F -24P 99R 4/20
PTA -1.10T -1.37UDC -1.43FLC GTPI +1278G

Braedale Baler Twine-ETS

CAN 6860888 VG-86-CAN 33*
2-01 2x 365d 30906 4.9 1521 3.2 993

Plain-O Durham Ross-331-ET

60549654 Excellent-90 *TV
PTA -1302M -62F -32P 99R 4/20
PTA +.33T +.35UDC +.26FLC GTPI +1636G

Iowa-Hills Cousteau Page-ET

135721928 Excellent-92 EEVVE @ 5-02
6-09 2x 365d 35240 3.7 1315 3.1 1076
5-10 2x 326d 30450 4.3 1297 3.0 917
4-03 2x 365d 28430 4.2 1186 3.2 905
Life: 2260d 196940 4.0 7793 3.1 6168

Same family as

Windy-Knoll-View Pledge EX-95 3E GMD DOM

4-01 2x 365d 41190 3.8 1577 3.2 1315

• Reserve All-American 150,000 Lb Cow 2008

• All-American 5-Year-Old 2007

Windy-Knoll-View Promis-ET EX-95 2E GMD

4-08 2x 365d 44120 3.7 1633 3.2 1401

• Reserve All-American 5-Year-Old 2003

Windy-Knoll-View Pantene EX-94

• Nominated All-American 4-Year-Old 2016

3rd Dam

Windy-Knoll-View Winny-ET VG-88 EX-MS

2-06 2x 356d 23590 4.0 941 3.0 707

4th Dam

Windy-Knoll-View Ultimate Pala EX-94 3E DOM

5-08 2x 365d 27970 4.5 1267 3.3 932

Life: 2134d 123650 4.7 5777 3.5 4312

• Nom All-American Produce of Dam 1995

• Five-Time All-Pennsylvania Winner

5th Dam

Windy-Knoll-View Creek Pauline VG-88

4-09 2x 305d 18960 3.6 690 3.0 573

CELEBRATION IV SALE



SANDY-VALLEY ATWD BLACKY EX-94
DAM OF LOT 50; 3RD DAM OF LOTS 51 & 52
1st Aged Cow, Midwest Spring National 2016

Lot 50

DUCKETT CRUSH BELLA-ET

840 3144909678 99%RHA
 Born: March 5, 2018 Tag: 614

Fresh: March 15, 2020

Maverick Crush

CAN 12042760 *TY*TV*TL*TD
 PTA -938M -45F -14P 99R 4/20
 PTA +2.2PL 2.33SCS +.7DPR 8.5%DCE
 PTA +2.54T +1.57UDC +1.67FLC 98R 4/20
 GTPI +2037G

Sandy-Valley Atwd Blacky

69250650 Excellent-94 EEEEE 2E
 5-07 2x 365d 46100 4.0 1824 3.2 1478
 3-04 2x 365d 36180 4.0 1431 3.3 1180
 2-01 2x 365d 29050 4.3 1248 3.4 1002
 Life: 1562d 145800 4.2 6061 3.4 5025
 • 1st Aged Cow, Midwest Spring National 2016
 • 1st 4-Year-Old, Midwest Spring National 2014

Val-Bisson Doorman-ET

CAN 107281711 EX-90-CAN ST'16 *TV*TY
 PTA -453M +14F +10P 99R 4/20
 PTA +2.59T +1.61UDC +1.04FLC GTPI +2222G

EDG Claire Cling-ET

71494758 VG-85-CAN 5*
 2-00 2x 365d 28929 4.7 1369 3.5 1003

Maple-Downs-I G W Atwood-ET

CAN 8956379 Excellent-90 *TR*TV*TL*TY*TD
 PTA -389M +11F -10P 99R 4/20
 PTA +2.98T +1.68UDC +2.21FLC GTPI +1914G

Regancrest Brynna-ET

62496851 Excellent-91 EEEEEV GMD
 2-04 2x 365d 32060 3.6 1166 3.2 1019
 4-11 2x 328d 24340 4.4 1065 3.3 799

3rd Dam

Regancrest-PR Barbie-ET EX-92 GMD DOM
 2-06 2x 365d 31690 3.9 1237 3.3 1050

• HM All-American Junior 3-Year-Old 2004

4th Dam

Regancrest Juror Brina-ET EX-92 EEEVE GMD
 4-04 2x 365d 40640 3.6 1478 3.0 1217

• Res Grand Champion, IA State Fair 2000

• Res Grand Champion, IA State Show 2002

5th Dam

Regancrest Aerostar Bert-ET EX-90 GMD DOM
 5-05 2x 365d 37790 3.6 1357 3.2 1215

Life: 4 Lact 109350 3.7 4030 3.3 3556

6th Dam

Regancrest Mark Chairman Bea EX-91 2E GMD DOM
 7-09 2x 365d 33630 3.8 1278 3.1 1052

Life: 2036d 140130 4.1 5711 3.3 4616

7th Dam

Regancrest Board Chairman Bea EX-90 EX-MS
 5-09 2x 365d 26010 4.1 1059 3.4 884

8th Dam

Regancrest Apache Standout Bea VG-86 EX-MS
 Life: 2432d 131940 3.6 4744

CELEBRATION IV SALE



DUCKETT DOORMAN BARBIE EX-91
DAM OF LOTS 51 & 52

Lot 51

DUCKETT CALLEN BOBBIE-ET

840 3204333327 99%RHA
Born: December 3, 2018 Tag: 655

Bred: April 21, 2020 to Mr Mogul Delta 1427-ET

OCD 1stClass Callen-ET

840 3125170885 Very Good-86 *TY *TV
PTA -483M -6F -28P 98R 4/20
PTA +.8PL 2.80SCS +.1DPR 7.5%DCE
PTA +2.14T +2.23UDC +1.00FLC 96R 4/20
GTPI +2058G

Duckett Doorman Barbie

840 3137052922 Excellent-91 EEEVE @ 3-06
2-00 2x 365d 24610 3.7 913 3.0 750
• 5th Junior 2-Year-Old, Midwest Spring Nat'l 2018

Lot 52

DUCKETT CALLEN BEV-ET

840 3204333329 99%RHA
Born: December 3, 2018

Bred: May 28, 2020 to Monument Impression-ET

Zahbulls Alta1stClass-ET

71441918 *TY *TV
PTA -866M +24F -11P 99R 4/20
PTA +1.11T +2.66UDC -.78FLC GTPI +2205G

EDG Clairewood May 2081-ET

72437628 Excellent-90
4-02 3x 365d 41980 3.3 1380 3.2 1324
Life: 1464d 135390 3.4 4582 3.2 4311

Val-Bisson Doorman-ET

CAN 107281711 EX-90-CAN ST'16 *TY *TV
PTA -453M +14F +10P 99R 4/20
PTA +2.59T +1.61UDC +1.04FLC GTPI +2222G

Duckett-Dyment Bentley-ET

72367009 Excellent-92 EEEVE @ 4-00
3-03 2x 292d 28590 3.6 1043 3.4 975
2-02 2x 304d 21600 3.6 780 3.7 795
• 1st Sr 3-Year-Old & Intermediate Champion,
WI District 4 Holstein Show 2017
• 4th Sr 3-Year-Old, Midwest Spring Nat'l 2017

3rd Dam

Sandy-Valley Atwd Blacky EX-94 EEEEE 2E

5-07 2x 365d 46100 4.0 1824 3.2 1478
Life: 1562d 145800 4.2 6061 3.4 5025

- 1st Aged Cow, Midwest Spring National 2016
- 1st 4-Year-Old, Midwest Spring National 2014

4th Dam

Regancrest Brynna-ET EX-91 EEEEV GMD

2-04 2x 365d 32060 3.6 1166 3.2 1019

5th Dam

Regancrest-PR Barbie-ET EX-92 GMD DOM

2-06 2x 365d 31690 3.9 1237 3.3 1050

- HM All-American Junior 3-Year-Old 2004

6th Dam

Regancrest Juror Brina-ET EX-92 EEEVE GMD

4-04 2x 365d 40640 3.6 1478 3.0 1217

- Res Grand Champion, IA State Fair 2000
- Res Grand Champion, IA State Show 2002

7th thru 10th Dams

Regancrest Aerostar Bert-ET EX-90 GMD DOM

5-05 2x 365d 37790 3.6 1357 3.2 1215

Life: 4 Lact 109350 3.7 4030 3.3 3556

Regancrest Mark Chairman Bea EX-91 2E GMD DOM

7-09 2x 365d 33630 3.8 1278 3.1 1052

Life: 2036d 140130 4.1 5711 3.3 4616

Regancrest Board Chairman Bea EX-90 EX-MS

5-09 2x 365d 26010 4.1 1059 3.4 884

Regancrest Apache Standout Bea VG-86 EX-MS

Life: 2432d 131940 3.6 4744

CELEBRATION IV SALE



WELSH-EDGE GOLDWYN APRIL-ET EX-92 2E
DAM OF LOT 53; 2ND DAM OF LOTS 54 & 55

Lot 53

Stantons High Octane-ET

CAN 11696704 EX-93-CAN ST'17 *TY *TV
 PTA +887M +6F +10P 98R 4/20
 PTA -1.4PL 2.85SCS -1.9DPR 8.4%DCE
 PTA +2.56T +2.19UDC +.47FLC 98R 4/20
 GTPI +2132G

Welsh-Edge Goldwyn April-ET

73374779 Excellent-92 EEEEE 2E
 3-08 2x 328d 25740 3.5 892 3.2 831
 2-06 2x 357d 23670 3.6 845 3.4 809
 4-10 2x 305d 21630 3.5 755 3.3 704

DUCKETT HIGH OCTANE ANNA

840 3144909650 99%RHA
 Born: December 1, 2017 Tag: 586

Fresh: March 9, 2020
 Bred: May 3, 2020 to Woodcrest King Doc (sexed)

De-Su Bkm McCutchen 1174-ET

69990138 Excellent-93 GM 8/15 *TV *TL *TY *TD
 PTA +326M +28F +13P 99R 4/20
 PTA +2.22T +1.44UDC +1.22FLC GTPI +2264G

Ms Chassity Obs Claire-ET

141008075 VG-87-CAN 23*
 1-10 3x 365d 43545 3.7 1625 2.9 1263

Braedale Goldwyn

CAN 10705608 GP-CAN GM 12/11 *TV *TL
 PTA -756M -8F -14P 99R 4/20
 PTA +.97T +.53UDC +.83FLC GTPI +1848G

Duchess Talent Admire-ET

61655723 Excellent-94 EEEVE 3E
 4-01 2x 365d 28300 3.8 1063 3.3 931
 6-00 2x 305d 24720 3.9 954 3.0 736
 2-09 2x 305d 16810 3.7 626 3.2 541
 Life: 1763d 116280 3.8 4458 3.2 3726

Lot 54

DUCKETT AWESOME AMY

840 3209843213 99%RHA *RC
 Born: March 9, 2020 Tag: 842
 Sire: Luck-E Awesome-Red
 Dam: Duckett High Octane Anna

3rd Dam

Kamps-Hollow Angel-ET EX-90 EEEVV *RC
 5-00 2x 305d 29220 4.0 1168 2.9 844
 Life: 1778d 116890 4.0 4715 3.2 1984

4th Dam

Clover-Mist Athena-ET EX-91 EEEVE *RC
 4-10 2x 365d 39820 3.7 1486 3.3 1302
 Life: 2598d 212810 3.9 8392 3.2 6863

5th Dam

Clover-Mist Affection-ET EX-94 EEEEE
 4-10 3x 365d 37360 5.7 2139 3.5 1299

6th Dam

D-R-A August EX-96 EEEE 4E DOM
 8-05 3x 365d 27460 4.3 1187 3.2 871
 Life: 3443d 190200 4.4 8281 3.5 4818

• Nominated All-American Aged Cow 1986
 Next two dams Excellent

CELEBRATION IV SALE

Lot 55

DUCKETT IMPRESSION ALLEY

840 3209843215 99%RHA
Born: March 8, 2020 Tag: 844

Monument Impression-ET

66382657 EX-95-CAN ST'13 GM 12/13 *TY *TL
PTA +309M +5F +2P 99R 4/20
PTA +1.7PL 2.81SCS -1.6DPR 8.5%DCE
PTA +1.26T +.98UDC +.51FLC 98R 4/20
GTPI +2107G

Duckett Avalanche Amber-ET

840 3144909690

Velvet-View-KJ Socrates-ET

133126053 Excellent-94 GM 8/09 *TV
PTA +260M +15F -11P 99R 4/20
PTA -1.02T -1.51UDC -.68FLC GTPI +1864G

River-Gorge Judy-ET

62233521 Excellent-90 DOM
2-01 3x 365d 36210 3.5 1272 3.3 1194
Life: 1278d 123650 3.5 4328 3.1 3831

Dymenthalm Mr App Avalanche-TW

CAN 11957107 *RC *CV *TL *TY *TD
PTA -23M +7F +1P 98R 4/20
PTA +3.84T +2.92UDC +2.46FLC GTPI +2172G

Welsh-Edge Goldwyn April-ET

73374779 Excellent-92 EEEEE 2E
3-08 2x 328d 25740 3.5 892 3.2 831
2-06 2x 357d 23670 3.6 845 3.4 809
4-10 2x 305d 21630 3.5 755 3.3 704

3rd Dam

Duchess Talent Admire-ET EX-94 EEEVE 3E
4-01 2x 365d 28300 3.8 1063 3.3 931
Life: 1763d 116280 3.8 4458 3.2 3726

4th Dam

Kamps-Hollow Angel-ET EX-90 EEEVV *RC
5-00 2x 305d 29220 4.0 1168 2.9 844
Life: 1778d 116890 4.0 4715 3.2 1984

5th Dam

Clover-Mist Athena-ET EX-91 EEEVE *RC
4-10 2x 365d 39820 3.7 1486 3.3 1302
Life: 2598d 212810 3.9 8392 3.2 6863

6th Dam

Clover-Mist Affection-ET EX-94 EEEEE
4-10 3x 365d 37360 5.7 2139 3.5 1299

7th Dam

D-R-A August EX-96 EEEE 4E DOM
8-05 3x 365d 27460 4.3 1187 3.2 871
Life: 3443d 190200 4.4 8281 3.5 4818

8th Dam

D-R-A Ideal Precious Leader EX-90 2E
Life: 2456d 133250 4.0 5308

9th Dam

D-R-A Princess Lad Leader EX-90 3E
9-05 2x 305d 19160 4.2 809

3rd Dam

Clover-Mist Athena-ET EX-91 EEEVE *RC
4-10 2x 365d 39820 3.7 1486 3.3 1302
Life: 2598d 212810 3.9 8392 3.2 6863

4th Dam

Clover-Mist Affection-ET EX-94 EEEEE
4-10 3x 365d 37360 5.7 2139 3.5 1299

5th Dam

D-R-A August EX-96 EEEE 4E DOM
8-05 3x 365d 27460 4.3 1187 3.2 871
Life: 3443d 190200 4.4 8281 3.5 4818

6th Dam

D-R-A Ideal Precious Leader EX-90 2E
Life: 2456d 133250 4.0 5308

7th Dam

D-R-A Princess Lad Leader EX-90 3E
9-05 2x 305d 19160 4.2 809

Lot 56

WELSH-EDGE GOLDWYN ACASIA-ET

840 3138763184
Born: September 11, 2017 Tag: 770

Fresh: April 18, 2020

Braedale Goldwyn

CAN 10705608 GP-CAN GM 12/11 *TV *TL
PTA -756M -8F -14P 99R 4/20
PTA -1.7PL 2.83SCS -1.2DPR 7.9%DCE
PTA +.97T +.53UDC +.83FLC 99R 4/20
GTPI +1848G

Duchess Talent Admire-ET

61655723 Excellent-94 EEEVE 3E
4-01 2x 365d 28300 3.8 1063 3.3 931
6-00 2x 305d 24720 3.9 954 3.0 736
2-09 2x 305d 16810 3.7 626 3.2 541
Life: 1763d 116280 3.8 4458 3.2 3726

Shoremar James

CAN 5902195 GP-81-CAN GM 2/04 *TV *TL
PTA -1418M -31F -24P 99R 4/20
PTA -1.10T -1.37UDC -1.43FLC GTPI +1278G

Braedale Baler Twine-ETS

CAN 6860888 VG-86-CAN 33*
2-01 2x 365d 30906 4.9 1521 3.2 993

Ladino Park Talent-Imp-ET

AUS 930377 Excellent-90 ST'03 *RC *TV *TL
PTA -1015M -69F -25P 99R 4/20
PTA +.36T +.53UDC -.15FLC GTPI +1370G

Kamps-Hollow Angel-ET

133402203 Excellent-90 EEEVV @ 5-02 *RC
5-00 2x 305d 29220 4.0 1168 2.9 844
3-02 2x 305d 28040 4.0 1117 3.0 847
2-00 2x 259d 19990 3.7 740 3.1 621
Life: 1778d 116890 4.0 4715 3.2 1984

3rd Dam

Clover-Mist Athena-ET EX-91 EEEVE *RC
4-10 2x 365d 39820 3.7 1486 3.3 1302
Life: 2598d 212810 3.9 8392 3.2 6863

4th Dam

Clover-Mist Affection-ET EX-94 EEEEE
4-10 3x 365d 37360 5.7 2139 3.5 1299

5th Dam

D-R-A August EX-96 EEEE 4E DOM
8-05 3x 365d 27460 4.3 1187 3.2 871
Life: 3443d 190200 4.4 8281 3.5 4818

6th Dam

D-R-A Ideal Precious Leader EX-90 2E
Life: 2456d 133250 4.0 5308

7th Dam

D-R-A Princess Lad Leader EX-90 3E
9-05 2x 305d 19160 4.2 809

CELEBRATION IV SALE



VRIESDALE CONTROL BETHANY EX-94 2E
DAM OF LOT 57

Lot 57

DUCKETT IMPRESSION BLISS

840 3209843169

Born: September 1, 2019 Tag: 798

Monument Impression-ET

66382657 EX-95-CAN ST'13 GM 12/13 *TY *TL
PTA +309M +5F +2P 99R 4/20
PTA +1.7PL 2.81SCS -1.6DPR 8.5%DCE
PTA +1.26T +.98UDC +.51FLC 98R 4/20
GTPI +2107G

Vriesdale Control Bethany

CAN 11748362 Excellent-94 EEEEE 2E
4-01 2x 248d 20910 3.6 753 3.3 688
5-01 2x 271d 18820 4.4 825 3.3 628

Velvet-View-KJ Socrates-ET

133126053 Excellent-94 GM 8/09 *TV
PTA +260M +15F -11P 99R 4/20
PTA -1.02T -1.51UDC -.68FLC GTPI +1864G

River-Gorge Judy-ET

62233521 Excellent-90 DOM
2-01 3x 365d 36210 3.5 1272 3.3 1194
Life: 1278d 123650 3.5 4328 3.1 3831

JK Eder-I Control-ET

CAN 11278908 VG-88-CAN ST'16 *TY *TV
PTA +233M -17F +17P 96R 4/20
PTA +1.27T +.63UDC +.65FLC GTPI +2050G

Vriesdale Goldwyn Barbi-ET

CAN 11019084 VG-87-CAN
3-09 2x 365d 31327 3.9 1208 3.5 1089
2-11 2x 286d 25611 3.8 972 3.3 844
2-01 2x 248d 16127 4.1 666 3.4 551

3rd Dam

Lenmyr Majesty Basil EX-90-CAN 5*
4-00 2x 365d 23294 3.9 899 3.2 754

4th Dam

Lenmyr Juror Barb VG-88-CAN
5-10 2x 365d 32774 3.3 1074 3.1 1012
Life: 4 Lacs 104110 3.5 3649 3.1 3272
• 1st 5-Year-Old, Dundas 2002

5th Dam

Lenmyr Lincoln Coleen VG-85-CAN 1*
6-09 2x 365d 26872 4.1 1100 3.3 877
Life: 6 Lacs 121804 3.9 4709 3.4 4107

6th Dam

Lenmyr He Man Sally VG-88-CAN 3*
4-07 2x 365d 21997 4.2 935 3.4 739
Life: 6 Lacs 112801 4.1 4608 3.3 3724

CELEBRATION IV SALE



ROB-CRI RANGER MALIBU-RED EX-90
3RD DAM OF LOT 58

Lot 58

DUCKETT AWESOME MELODY-RED

840 3209843132

Born: September 1, 2019 Tag: 761

Luck-E Awesome-Red

72186769 *CV *TV *TY *TL *TD
PTA -1964M -68F -63P 99R 4/20
PTA -2.1PL 3.18SCS -2.0DPR 11.9%DCE
PTA +2.08T +3.25UDC +.88FLC 98R 4/20
GTPI +1375G

Rob-Cri Redburst Modest-Red

143221030 Excellent-91 VEVEE @ 5-09
4-05 2x 324d 29750 3.7 1104 3.4 1018
3-02 2x 319d 27830 3.8 1060 3.4 933
2-00 2x 362d 22600 4.3 970 3.4 772

Apples Absolute-Red-ET

139358472 Excellent-94 *CV *TL *TY *TD
PTA -2024M -17F -27P 99R 4/20
PTA +2.14T +2.62UDC +1.57FLC GTPI +1531G

Luck-E Advent Asia-ET

63437444 Excellent-94 3E *RC
6-02 2x 365d 40150 4.9 1984 3.3 1337
Life: 1282d 113730 5.1 5814 3.4 3860

Lookout P Redburst-Red-ET

CAN 106030980 *TV *TL *TY *TD
PTA -277M -13F +0P 99R 4/20
PTA +1.39T +1.35UDC +.94FLC GTPI +2153G

Rob-Cri Lakeside May-Red

135205781 Very Good-87 VVEVV @ 5-00
5-05 2x 365d 33660 4.1 1388 3.5 1170
4-03 2x 365d 31280 4.4 1379 3.5 1100
3-01 2x 360d 29300 4.3 1248 3.6 1045
Life: 2631d 217340 4.3 9249 3.5 7547

3rd Dam

Rob-Cri Ranger Malibu-Red EX-90 VEVEE

3-05 2x 365d 28730 3.6 1033 3.3 953

CELEBRATION IV SALE



HARVUE ATWOOD GINGER EX-95 2E
2ND DAM OF LOT 59
Nominated All-American 5-Year-Old 2018

Lot 59

DUCKETHARVUE IMPRESS GABBY

840 3209843144 99%RHA
 Born: September 1, 2019 Tag: 773

Monument Impression-ET

66382657 EX-95-CAN ST'13 GM 12/13 *TY *TL
 PTA +309M +5F +2P 99R 4/20
 PTA +1.7PL 2.81SCS -1.6DPR 8.5%DCE
 PTA +1.26T +.98UDC +.51FLC 98R 4/20
 GTPI +2107G

Ducketharvue Crush Geo

840 3144909624 Very Good-86 VG-MS @ 2-02
 2-02 2x 271d 16092 4.0 642 3.1 502 RIP

Velvet-View-KJ Socrates-ET

133126053 Excellent-94 GM 8/09 *TV
 PTA +260M +15F -11P 99R 4/20
 PTA -1.02T -1.51UDC -.68FLC GTPI +1864G

River-Gorge Judy-ET

62233521 Excellent-90 DOM
 2-01 3x 365d 36210 3.5 1272 3.3 1194
 Life: 1278d 123650 3.5 4328 3.1 3831

Maverick Crush

CAN 12042760 *TY *TV *TL *TD
 PTA -938M -45F -14P 99R 4/20
 PTA +2.54T +1.57UDC +1.67FLC GTPI +2037G

Harvue Atwood Ginger

71550364 Excellent-95 EEEEE 2E
 4-10 2x 365d 40460 3.4 1375 2.9 1164
 3-09 2x 302d 33160 3.5 1164 2.9 953
 2-06 2x 352d 33490 3.4 1145 2.7 904
 Life: 1353d 135770 3.6 4888 3.0 4017
 • Nominated All-American 5-Year-Old 2018
 • Reserve All-WI Senior 3-Year-Old 2016

3rd Dam

Harvue Blitz Glitz EX-92 EEEEE
 4-10 2x 365d 41870 3.2 1343 2.5 1049
 Life: 1202d 116490 3.1 3555 2.5 2956

4th Dam

Harvue Roy Ginger VG-85 VG-MS
 2-01 2x 356d 26860 3.6 958 3.0 814

5th Dam

Harvue Finest Gypse VG-86
 3-07 2x 365d 31940 3.0 955 3.0 944

6th Dam

Harvue Leader Grace EX-91 2E
 4-06 2x 365d 29180 4.5 1314 3.4 986
 Life: 1762d 135240 4.3 5806 3.2 4324

CELEBRATION IV SALE

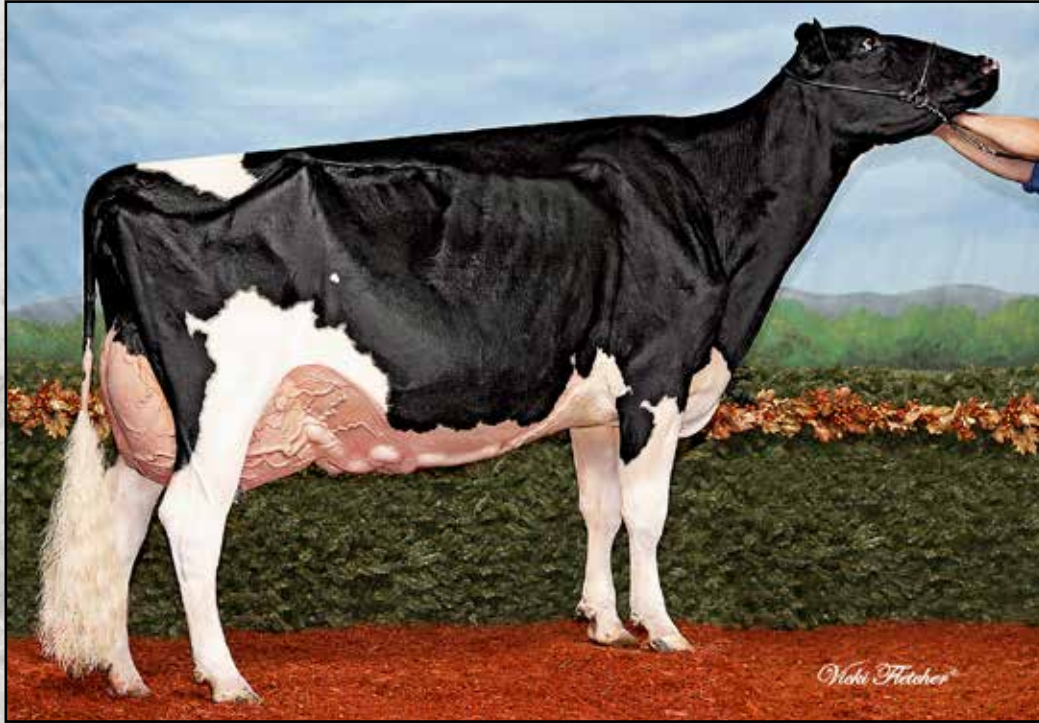

BONACCUEIL MAYA GOLDWYN EX-95-3E-CAN
2ND DAM OF LOT 60
Grand Champion, International Show 2013

Lot 60

Val-Bisson Doorman-ET

CAN 107281711 EX-90-CAN ST'16 *TV *TY
 PTA -453M +14F +10P 99R 4/20
 PTA +.3PL 2.66SCS -2.0DPR 8.3%DCE
 PTA +2.59T +1.61UDC +1.04FLC 99R 4/20
 GTPI +2222G

Jacobs Sid Mika

CAN 106981367 EX-90-CAN
 5-02 2x 365d 35135 4.3 1495 3.5 1246
 3-07 2x 365d 35205 4.1 1435 3.2 1133
 2-00 2x 336d 25300 4.3 1080 3.4 855
 Life: 3 Lacs 124419 4.3 5359 3.5 4314

JACOBS DOORMAN MIKELLE-ET

CAN 110481523 Very Good-87 VVVVV @ 2-00
 Born: September 17, 2017 Tag: 1523

Due: August 1, 2020 to Kings-Ransom Conclusion
 (ultrasound male)

De-Su 521 Bookem-ET

66636657 Excellent-90 GM 8/15 *TV *TL *TY *TD
 PTA +888M +5F +33P 99R 4/20
 PTA +.53T +.21UDC .53FLC GTPI +2269G

Val-Bisson Shottle Imelda-ET

CAN 106173432 Excellent-94 9*
 4-03 2x 365d 40505 3.8 1550 3.6 1455
 6-08 2x 322d 32340 4.6 1483 3.9 1246

Pine-Tree Sid-ET

62175895 VG-86-CAN ST'10 *TV *TL *TY *TD
 PTA -827M -18F -23P 99R 4/20
 PTA +1.47T +.93UDC -.86FLC GTPI +1550G

Bonaccueil Maya Goldwyn

CAN 103862777 EX-95-3E-CAN 8*
 6-05 2x 321d 37763 4.5 1705 3.5 1332
 8-03 2x 365d 37690 4.5 1691 3.4 1294
 Life: 5 Lacs 177215 4.6 8089 3.6 6340

- All-American Aged Cow 2013
- HM All-Canadian Mature Cow 2013
- Grand Champion, International Show 2013
- Reserve All-Canadian 5-Year-Old 2012

3rd Dam

Bonaccueil Maya Thunder VG-89-CAN
 2-11 2x 356d 28869 3.5 1010 3.4 992

- 1st Senior 3-Year-Old, Belle Chasse 2006

4th Dam

Bonaccueil Maby Windstar GP-83-2YR-CAN
 3-05 2x 365d 28715 4.0 1144 3.3 952

5th Dam

Murlone Raider Mabel VG-87-CAN
 4-03 2x 365d 26014 4.3 1107 3.4 891

- Reserve Grand, Belle Chasse 1999

6th Dam

Murlone Sterling Mabel VG-87-CAN
 5-05 2x 365d 20245 4.1 825 3.4 686

7th Dam

Bond Haven Matt May B VG-87-CAN 1*
 8-02 2x 350d 20490 4.2 866 3.0 611
 Life: 8 Lacs 127538 4.0 5159 3.2 4052

8th Dam

Bond Haven Telstar May B VG-86-CAN 3*
 6-11 2x 351d 19037 4.5 862

Life: 7 Lacs 112137 4.4 4960

9th Dam

Bond Haven Marquis T May EX-CAN 5*
 8-00 2x 365d 21347 4.1 869

Life: 8 Lacs 148085 4.0 5981

10th Dam

Bond Haven Telstar May EX-CAN
 3-09 2x 365d 23878 4.2 994

CELEBRATION IV SALE

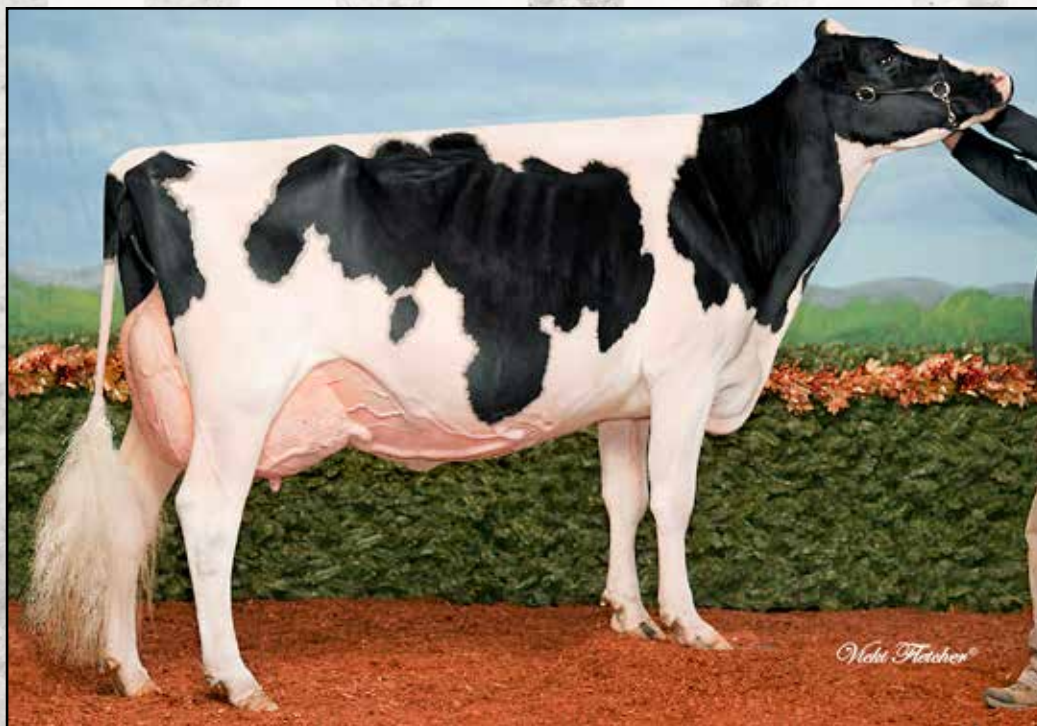

CRASDALE DUNDEE LIZA-ET VG-89-CAN
DAM OF LOT 61; 2ND DAM OF LOT 62
Nominated All-Canadian Junior 2-Year-Old 2009

Lot 61

MS JACOBS G DREAMS LEA-ET

840 3137052968 Very Good-87 VVVVV @ 2-05
 Born: September 3, 2016 Tag: 507
 2-03 2x 267d 21280 3.6 769 3.0 632

Fresh: December 18, 2019

Heavenly Golden Dreams-ET

GBR 642262 *TV *TL
 PTA -1564M -25F -40P 99R 4/20
 PTA -1.7PL 2.71SCS -.3DPR 8.2%DCE
 PTA +1.64T +1.78UDC +.69FLC 99R 4/20
 GTPI +1766G

Crasdale Dundee Liza-ET

CAN 104579365 VG-89-4YR-CAN 5*
 5-11 2x 331d 38798 4.7 1340 4.1 1194
 3-10 2x 365d 36322 3.3 1197 3.3 1208
 2-03 2x 292d 20619 3.7 753 3.4 696

- Member Res All-American Sr Best Three 2011
- Nom All-Canadian Junior 2-Year-Old 2009
- All-QC Junior 2-Year-Old 2009
- HM All-American Summer Yearling 2008
- HM All-Canadian Summer Yearling 2008

Braedale Goldwyn

CAN 10705608 GP-CAN GM 12/11 *TV *TL
 PTA -756M -8F -14P 99R 4/20
 PTA +.97T +.53UDC +.83FLC GTPI +1848G

MD-Delight Durham Atlee-ET

131704103 Excellent-92 EEEEE GMD DOM 10*
 3-11 2x 365d 38290 5.5 2091 3.1 1177

- All-American Senior 3-Year-Old 2005

Regancrest Dundee-ET

127640114 Excellent-95 *TV *TL *TY
 PTA -1109M -59F -33P 99R 4/20
 PTA +.42T +.75UDC -.28FLC GTPI +1326G

Crasdale Lyster Lottery-ET

CAN 8803889 EX-94-2E-CAN 3*
 5-04 2x 358d 31999 3.9 1245 3.2 1029
 7-09 2x 365d 31111 4.4 1358 3.2 987

- Member Res All-American Sr Best Three 2011
- HM All-Atlantic 4-Year-Old 2007
- Reserve All-Atlantic Junior 2-Year-Old 2005

Lot 62

DUCKETT IMPRESSION LILY

840 3209843195
 Born: December 18, 2019 Tag: 824
 Sire: Monument Impression-ET
 Dam: Ms Jacobs G Dreams Lea-ET VG-87

3rd Dam

Lylehaven-1 Starbuck Lydia VG-88-CAN 9*
 5-08 2x 365d 28122 4.3 1219 3.4 961
 Life: 6 Lacs 128912 4.2 5397 3.4 4332

4th Dam

C Ravenswell Lydia EX-92 DOM 19*
 5-01 2x 365d 24578 4.6 1125 3.2 779

5th Dam

Spring Farm Miss Lynn-ET VG-CAN
 2-11 2x 329d 22335 4.0 888 3.6 811

6th thru 8th Dams

Spring Farm Miss Connie VG-88-CAN 2*
 8-00 2x 305d 21420 3.9 840
Spring Farm Miss Citation VG-87-CAN 3*
 Life: 11 Lacs 215519 3.7 7952
Spring Farm Miss Pathfinder EX-CAN 8*
 Life: 12 Lacs 242021 3.6 8814

Next three dams VG-CAN

CELEBRATION IV SALE



SPRINGBEND AFTERSHOCK DANICA EX-94 2E
DAM OF LOT 63

Nominated Junior All-American 4-Year-Old 2016

Lot 63

ERBACRES DAMALI-ET

840 3147207063 99%RHA
 Born: September 3, 2018 Tag: 1369

Due: December 1, 2020 to Stantons Expander-ET
 (ultrasound female)

Our-Favorite Undenied-ET

840 3125220760 Very Good-87 *TY *TV
 PTA -359M +13F -9P 81R 4/20
 PTA -1.8PL 2.98SCS -1.4DPR 7.8%DCE
 PTA +3.23T +1.14UDC +1.31FLC 81R 4/20
 GTPI +2063G

Springbend Aftershock Danica

CAN 11282277 Excellent-94 EEEEE 2E
 4-10 2x 365d 31760 4.1 1290 3.2 1007
 6-07 2x 365d 30090 3.8 1155 3.0 909
 Life: 1612d 126035 4.0 4979 3.1 3970

- Grand Champion, IL Championship Jr Show 2017
- Nom Junior All-American 4-Year-Old 2016
- Reserve Grand Champion, IL Champ Show 2016
- All-Illinois 4-Year-Old 2016
- Res Junior All-American Senior 3-Year-Old 2015
- All-Illinois Senior 3-Year-Old 2015

Walnutlawn Solomon-ET

CAN 11775998 99%RHA *TV *TL *TY *TD
 PTA -425M -16F -7P 99R 4/20
 PTA +2.71T +1.71UDC +.58FLC GTPI +1988G

Our-Favorite Unlimited

141851721 Excellent-94 2E
 5-03 2x 365d 33640 4.3 1437 3.7 1245
 Life: 1499d 121790 4.6 5621 3.7 4561

Mr Atlees Sht Aftershock-ET

65249839 Excellent-92 ST'12 *TV *TL *TY *TD
 PTA -478M -23F -32P 99R 4/20
 PTA +1.44T +1.08UDC +.61FLC GTPI +1662G

Springbend Goldwyn Denali

CAN 9587624 EX-91-5E-CAN 5*
 7-03 2x 365d 31632 4.5 1422 3.4 1065
 5-07 2x 365d 29861 5.1 1521 3.7 1111
 9-01 2x 365d 30897 4.4 1358 3.2 999
 Life: 7 Lacs 231088 4.8 11005 3.5 8137

3rd Dam

Springbend Outside Dinah EX-91-CAN 13*

7-11 2x 365d 34469 4.5 1561 3.3 1127
 Life: 6 Lacs 175444 4.5 7813 3.3 5789

4th Dam

Holtvale Double Dee GP-83-CAN

5-01 2x 365d 25970 4.3 1113 3.4 880

5th Dam

Holtvale Danica VG-87-CAN 4*

5-06 2x 365d 27694 4.0 1109 3.2 891

6th Dam

Holtvale Diella VG-85-CAN 2*

3-01 2x 365d 27282 3.7 1001 3.1 858
 Life: 5 Lacs 115953 3.5 4050 3.1 3569

7th Dam

Holtvale Diamond VG-85-CAN

4-05 2x 360d 26819 3.6 952 3.1 825

8th Dam

Holtvale Diedra VG-86-CAN

7-01 2x 353d 26473 4.0 1049 3.1 813
 Life: 6 Lacs 140475 3.7 5258

CELEBRATION IV SALE



R-JOHN GOLDWYN GLORIA-ET VG-88
2ND DAM OF LOTS 64 & 65

Lot 64

MS GLORIA GOLD CHIP GOTIME

72211762 Excellent-91 EEVVE @ 4-11
Born: March 3, 2014 Tag: 1085
4-04 2x 365d 31330 3.6 1140 2.9 911
3-01 2x 365d 31680 3.6 1136 2.9 919
2-03 2x 288d 17870 3.8 680 3.1 548

Due: December 20, 2020 to Mr Blondin Warrior-Red
(ultrasound male)

Mr Chassity Gold Chip-ET

140145553 Excellent-94 *TR *TV *TL *TY *TD
PTA -667M -24F -40P 99R 4/20
PTA +.0PL 2.78SCS -1.6DPR 5.1%DCE
PTA +1.52T +1.28UDC +1.21FLC 99R 4/20
GTPI +1748G

Ms Pronto Gita-ET

139981014 Excellent-92 EEEVE 3E
8-04 2x 266d 27087 3.8 1025 2.9 785

Lot 65

DUCKETT AVALANCHE GIA-ET

840 3144909712 99%RHA
Born: September 1, 2018 Tag: 648

Due: July 29, 2020 to Croteau Lesperron Unix-ET
(ultrasound female)

Dymenthalm Mr App Avalanche-TW

CAN 11957107 *RC *CV *TL *TY *TD
PTA -23M +7F +1P 98R 4/20
PTA -1.8PL 2.90SCS -3.0DPR 9.5%DCE
PTA +3.84T +2.92UDC +2.46FLC 98R 4/20
GTPI +2172G

Windy-Knoll-View Pronto-ET

132815961 Excellent-95 *TY *TV
PTA -171M -24F -18P 99R 4/20
PTA +.03T -1.04UDC +.42FLC GTPI +1737G

R-John Goldwyn Gloria-ET

63277895 Very Good-88 EX-MS @ 3-04
5-01 2x 305d 25550 3.1 781 3.2 818
2-08 2x 365d 24630 3.6 877 3.4 838

GOTIME!

- 1st Junior 3-Year-Old & Res Int Champion,
WI District 4 Show 2017

3rd Dam

Den-K CK Finley Zia-ET VG-86 VG-MS DOM
2-03 3x 323d 32540 3.2 1038 3.3 1078

4th Dam

Den-K Rudolph Cub Kiddy EX-91 2E GMD DOM
7-00 3x 365d 48320 2.9 1382 3.1 1486
Life: 2920d 311280 3.1 9783 3.4 10438

5th Dam

Den-K Cub Kiddy-ET EX-90 2E GMD DOM
4-02 3x 365d 37300 3.4 1279 3.1 1168
Life: 1799d 157170 3.5 5475 3.2 5075

6th Dam

Den-K Cubby Deer EX-90 DOM
7-01 3x 365d 32690 3.7 1221 3.3 1066
Life: 1887d 145980 4.0 5781 3.3 4764

7th Dam

Den-Ken Blue Mellow-ET VG-85
10-3 3x 365d 30950 4.3 1327 3.4 1051
Life: 3023d 232470 4.1 1001 3.4 7923

8th Dam

Den-K Chairman Willow VG-88
4-08 2x 305d 28850 4.1 1188 3.3 940

9th Dam

Den-K Wagner Willow VG-86
7-09 2x 305d 29810 4.3 1271 2.8 847

CELEBRATION IV SALE



MS SSI BALST T 972-ET EX-91
DAM OF LOT 66



MS WELCOME UNO TARINA-ET VG-86
2ND DAM OF LOT 67

Lot 66

S-S-I FERDINAND 8972 7400-ET

840 3131003479 Very Good-87 VG-MS @ 3-06
Born: March 9, 2016 Tag: 7400
GTPI +2509 +842M +43F +39P +1.52T 4/20
3-04 2x 290d 27340 4.2 1137 3.4 929
1-10 2x 365d 25870 3.9 1012 3.3 861

Fresh: June 25, 2020

S-S-I Montross Jedi-ET

840003123886035 99%RHA TR TP TC TV TL TY TD
PTA +2189M +47F +61P 99R 4/20
PTA +.83T +1.27UDC +.15FLC GTPI +2476G

Melarry Mogul Free-ET

58554956 Very Good-85 VG-MS

De-Su Ferdinand 12489-ET

72852032 Excellent-90 *TY *TV
PTA +1949M +27F +62P 99R 4/20
PTA +2.0PL 3.36SCS -.4DPR 7.5%DCE
PTA +1.55T +1.95UDC +1.02FLC 96R 4/20
GTPI +2503G

MS SSI Balst T 972-ET

840 3012130241 Excellent-91 EEVEE @5-03 DOM
GTPI +2481 +239M +44F +27P +1.53T 4/20
3-05 3x 365d 38350 4.7 1802 3.7 1418
2-00 3x 365d 34650 4.2 1447 3.6 1248
4-08 3x 292d 32280 4.2 1356 3.5 1144
Life: 1168d 118370 4.5 5278 3.7 4331

De-Su 11236 Balisto-ET

70625988 *TY *TV
PTA +515M +59F +56P 99R 4/20
PTA +.65T -.11UDC +.88FLC GTPI +2560G

MS Welcome Uno Tarina-ET

840 3009276290 Very Good-86 VVVVV DOM
GTPI +2367 +721M +37F +19P +2.18T 4/20
2-01 3x 365d 33160 4.3 1442 3.3 1105

• Sons in AI

3rd Dam

Ms Welcome Colby Taya-ET VG-88 GMD DOM
1-10 3x 365d 41237 3.3 1358 3.2 1334

4th Dam

Clear-Echo FBI 1461-ET EX-90 EVEVE
2-00 3x 365d 36230 3.5 1261 3.1 1121

5th Dam

Clear-Echo 2635 Bol 1204-ET VG-88 VEVVV DOM
4-06 3x 365d 43950 3.7 1612 2.9 1295

6th Dam

Clear-Echo Addisn Thea 635 VG-85 GMD DOM
1-11 3x 365d 33310 3.8 1272 3.1 1041

7th Dam

Clear-Echo Matt Thea 380-ET GP-83
2-10 3x 343d 27800 3.5 962 3.1 866

8th Dam

Clear-Echo Lake Thea-ET EX-90
4-03 3x 330d 33040 4.1 1343 2.9 954

9th Dam

Caernarvon Thor Shea-ET EX-90EX-MS
4-04 3x 365d 30460 4.9 1499 3.2 975

10th Dam

Cabin-Run Mark Star-ET VG-86 GMD DOM
4-02 3x 365d 34260 3.9 1336 3.0 1029

11th Dam

Gay-Ridge Spirit Stacey VG-86 GMD DOM
5-04 3x 365d 33671 4.4 1493 2.8 939
Life: 2163d 162489 3.9 6538 3.4 4956

CELEBRATION IV SALE



MS ATWOOD TREASURE-ET EX-90
DAM OF LOT 67

Lot 67

Mr D Apple Diamondback

840003013721049 Excellent-93 *RC *TV *TL *TY
PTA -481M -27F -2P 99R 4/20
PTA -3PL 3.08SCS -2.3DPR 8.7%DCE
PTA +2.43T +2.01UDC +1.34FLC 99R 4/20
GTPI +1910G

Ms Atwood Treasure-ET

142070668 Excellent-90 EEEEE @ 5-10
5-03 2x 365d 36840 3.9 1440 2.8 1025
3-02 2x 365d 35340 4.1 1463 2.9 1027
2-02 2x 316d 22330 3.7 825 3.0 663
Life: 1422d 119210 3.9 4665 3.0 3541

MS DBACK TATUM-ET

840 3144909644 99%RHA
Born: October 15, 2017 Tag: 580
Fresh: May 5, 2020

Val-Bisson Doorman-ET

CAN 107281711 EX-90-CAN ST'16 *TV *TY
PTA -453M +14F +10P 99R 4/20
PTA +2.59T +1.61UDC +1.04FLC GTPI +2222G

Ms Delicious Apple-Red-ET

139236776 Excellent-94 2E
7-02 2x 365d 46510 4.0 1844 3.3 1512
• Reserve All-American R&W 125,000 Lb Cow 2015

Maple-Downs-I G W Atwood-ET

CAN 8956379 Excellent-90 *TR *TV *TL *TY *TD
PTA -389M +11F -10P 99R 4/20
PTA +2.98T +1.68UDC +2.21FLC GTPI +1914G

Hendel-Vatland Taryn 2916

66521588 Very Good-87 VVVVV @ 2-06
2-00 2x 365d 29330 3.5 1022 3.0 886
• 3rd Junior 2-Year-Old, Midwest Fall Nat'l 2011

3rd Dam

Hendel-Vatland Sam Tara-ET EX-94 EEEEE 2E
6-05 2x 365d 37810 4.1 1541 3.0 1148
Life: 2116d 192650 4.0 7744 3.1 5913

4th Dam

Ralma Outside FS Thrill-ET VG-85 VG-MS GMD
2-01 2x 365d 32390 4.5 1471 3.1 1014

5th Dam

Ralma Convincer Feast-ET VG-89 GMD DOM
2-03 2x 365d 35570 4.2 1480 3.4 1195

6th Dam

Ralma Juror Faith EX-91 GMD DOM *TV *TL
4-02 2x 365d 47860 4.5 2165 3.1 1497
Life: 1352d 133520 4.5 5986 3.3 4358

7th Dam

Ralma Leadman Fashion VG-89 VEEVV
4-10 2x 365d 40710 3.7 1494 3.0 1232
Life: 1243d 117710 3.6 4295 3.2 3743

8th Dam

Ralma Melwood Fortress

9th Dam

Ralma Golden Fortune-ET VG-88 GMD DOM
3-02 2x 365d 32540 4.0 1292 3.3 1090

10th Dam

Ralma Nugget Goldie VG-86 GMD DOM
Life: 2553d 205540 3.6 7485 3.2 5874

11th Dam

Yendor Jaque Pioneer EX-90 VEEV GMD
Life: 2032d 149040 3.7 5585

CELEBRATION IV SALE



NALO ATWOOD ALPHA VG-88-CAN
SELLS AS LOT 68

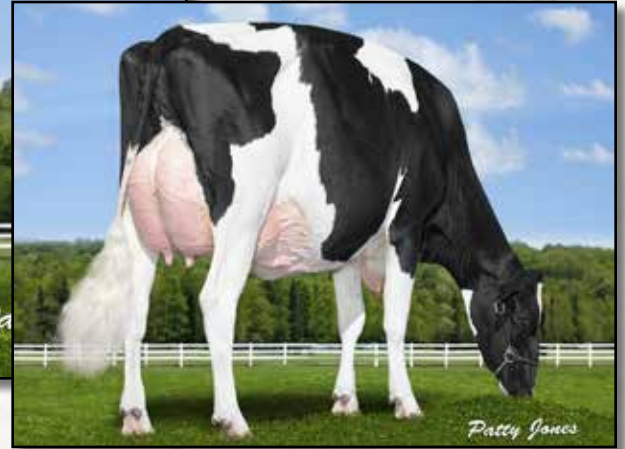

Patty Jones

Lot 68

NALO ATWOOD ALPHA

CAN 1098800478 VG-88-2YR-CAN VVVV
Born: December 1, 2016 Tag: 241
2-04 2x 325d 26369 4.0 1060 3.3 882

Fresh: June 3, 2020

Maple-Downs-I G W Atwood-ET

CAN 8956379 Excellent-90 *TR *TV *TL *TY *TD
PTA -389M +11F -10P 99R 4/20
PTA -2.5PL 3.13SCS -4.6DPR 12.3%DCE
PTA +2.98T +1.68UDC +2.21FLC 99R 4/20
GTPI +1914G

Nalo Windbrook Anabelle

CAN 107745188 EX-90-CAN
4-07 2x 365d 35492 4.2 1490 3.2 1140
2-11 2x 365d 27756 4.3 1186 3.3 906
2-00 2x 298d 19844 4.4 864 3.4 679

Braedale Goldwyn

CAN 10705608 GP-CAN GM 12/11 *TV *TL
PTA -756M -8F -14P 99R 4/20
PTA +.97T +.53UDC +.83FLC GTPI +1848G

MD-Delight Durham Atlee-ET

131704103 Excellent-92 EEEEE GMD DOM 10*
3-11 2x 365d 38290 5.5 2091 3.1 1177
• All-American Senior 3-Year-Old 2005

Gillette Windbrook-ETS

CAN 7816429 EX-97-CAN EXTRA'10 *TV *TL *TY *TD
PTA -113M +16F +3P 99R 4/20
PTA +1.54T +.63UDC +1.57FLC GTPI +1953G

Pierreroough Buckeye Talie

CAN 105786338 GP-81-2YR-CAN 2*

3rd Dam

Pierreroough Givenchy Talia GP-81-2YR-CAN

4th Dam

Pierreroough Reggie Italia VG-86-CAN

10-2 2x 365d 29059 4.0 1773 3.2 939

Agricultural Construction

PARLOR • FREESTALL • ROBOT DAIRY • SHOP/SHED



Fox Cities Builders

EXPERIENCE THE BEST

Thinking of Building?

Contact Fox Cities Builders to learn how our expertise can help you achieve your goals.

Phone: 920.833.9545

foxcitiesbuilders.com





Feed, nutrition & management expertise

Jarrold Blackburn | 715.896.1532 or jblackburn@vitaplus.com
Dr. Laurie Winkelman | 920.209.0250 or lwinkelman@vitaplus.com

An Employee-Owned Company | www.vitaplus.com/our-online-resources

When it comes to your dairy financing needs, choose a leader.



At Investors Community Bank, our ag bankers have firsthand experience in farming, so we get it. We know the financial issues you face and can provide the most thoughtful solutions for your farm. Contact us for a fresh perspective.

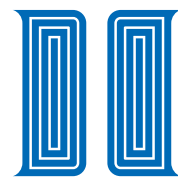

INVESTORS
COMMUNITY BANK

MEMBER
FDIC

InvestorsCommunityBank.com | 1-888-686-9998



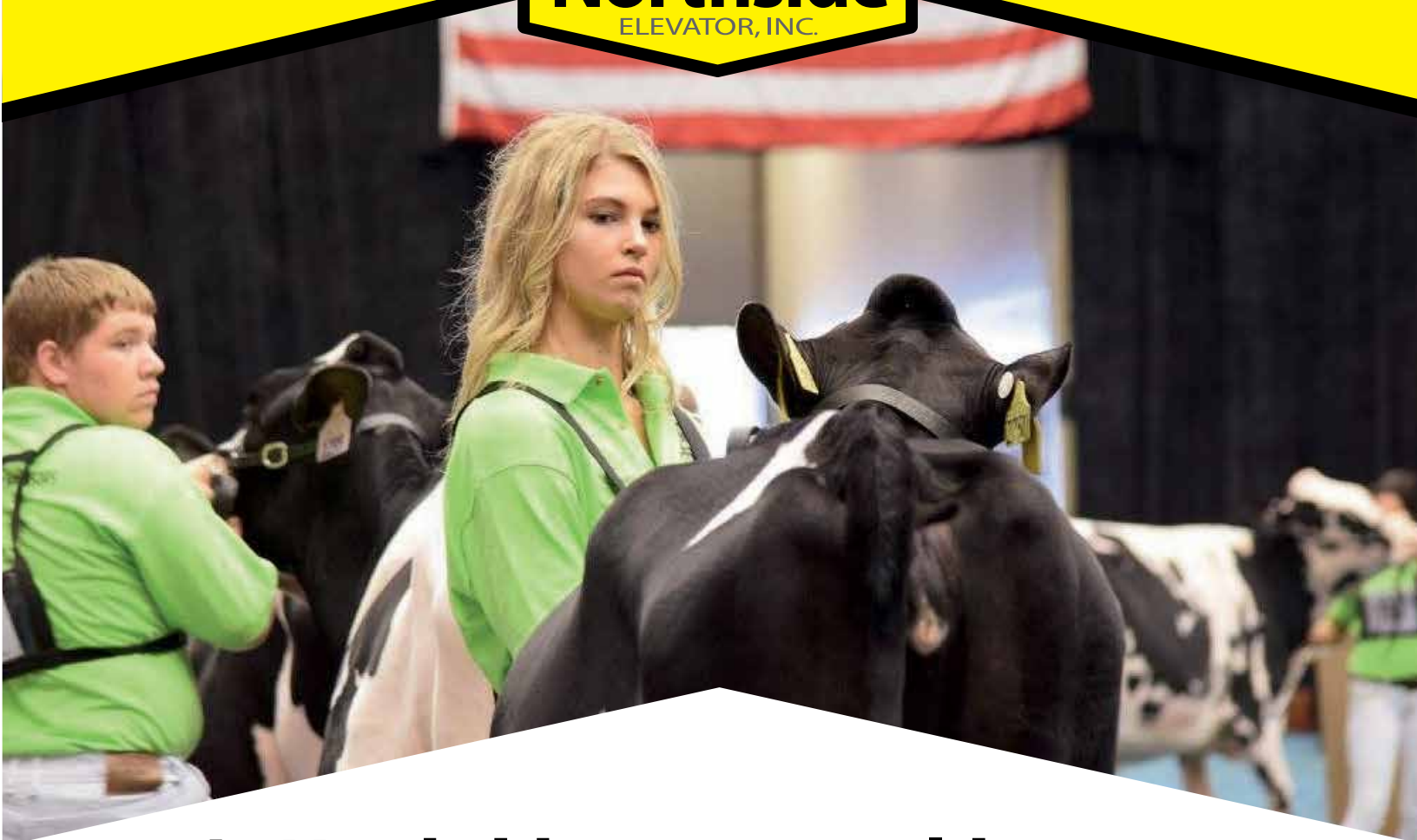

At Northside, our consulting team is dedicated to cow performance.



Whether your cows are performing in the ring or in the barn, make sure they perform to their genetic potential.

Put our experienced dairy consultants to work on a nutrition program specifically designed to realize your goals.

Dairy Specialist Nutrition & Consulting ★ Agronomy Consulting & Services ★ Grain Contracting & Handling



(715) 255-8507 ★ NorthsideElevator.com ★ 227 E. Spring St., Loyal, WI 54446

LIVE INTERNET BIDDING AT www.cowbuyer.com



- View/bid online in Real Time
- Registration is required. Please register at least one (1) hour prior to sale time at www.cowbuyer.com
- High Speed Internet is required. Slower speed will not permit you to bid and keep pace in real time.
- Terms: Purchasing online constitutes a legal contract and promise for payment of purchases. All purchases must be paid within ten (10) days of sale date and prior to load out or delivery of cattle purchased.
- Cowbuyer.com is a service provider and is not responsible for the activity or inactivity of any technology, internet connection at the sale site or connection and technology of the bidders.
- For iPad, iPhone or android users be sure to download the COWBUYER App to utilize mobile bidding.

For questions or information, contact:

Aaron Ray Tompkins – 336/363-4639, atompkin@vt.edu



HOLSTEIN ASSOCIATION TERMS AND CONDITIONS FOR PUBLIC SALES

EFFECTIVE MARCH 2, 1996 - Amended October 1, 1997, June 28, 2000, June 23, 2002, and March 26, 2010

TERMS: The terms of the sale are cash unless arrangements are made prior to the sale or are printed in the sale catalog. Only when the above conditions are met will the buyer be entitled to the warranties listed below. In no case will animals be released unless settlement is made with the clerk of the sale.

RESPONSIBILITY: The seller, buyer, and manager of this sale are obligated to comply with the provisions of these terms and conditions.

EXPORT SALES: Buyer assumes all responsibility for health tests required by the importing country.

BIDS: The highest bidder is the buyer. Bidding parties or their agents are responsible for all bids placed. Every animal or lot presented for bidding is pledged to absolute sale. In case of dispute, the animal or lot will again be put up for advance bids, and if there is no advance bid, the animal or lot will be sold to the person the auctioneer accepted the last bid from. In case two or more claim the bid, the auctioneer will indicate the party whose bid he recognized. Other claimants will be given an opportunity to increase the bid and bidding will be restricted to the two or more claimants.

BY-BIDDING: Bidding directly or indirectly by the sole owner of any animal or lot is prohibited unless the intention to bid is disclosed specific to each animal in the catalog and announced when the animal enters the ring. Bidding by any member of a partnership, syndicate, or other entity having an ownership interest in an animal or lot is permitted.

TRANSFER OF OWNERSHIP: For all Registered HolsteinsSM, the transfer of ownership to the buyer will be recorded on the records of Holstein Association USA and a certificate of registration showing that transfer of ownership will be provided to the buyer free of charge. For embryos, the transfer of ownership to the buyer will be recorded on the records of Holstein Association USA free of charge to the buyer.

RISK: All animals located at sale site are at the purchaser's risk as soon as struck off, but will be cared for free of charge for a maximum of 24 hours following the end of the sale.

WARRANTIES:

- 1) Each consignor warrants clear title to the animal or lot, and the right to sell same.
- 2) To the best of the seller's knowledge, each animal is sound and healthy in every respect and embryos have been recovered, processed, frozen, transferred and graded in keeping with IETS recommendations unless otherwise noted in the catalog or announced from the auction stand. Every precaution will be taken to represent the physical condition of each lot exactly as is known. Examination of all purchases should be made immediately after the purchase and before the close of the sale, and if found not to be as represented, complaint must be reported to the sale management before the close of the sale. In the event no complaint is filed, it is understood that the buyer assumes full ownership in the case of animals at sale site together with all risks, after which no representations of the seller can be challenged through the sale management. Heifers that never calved are in no way guaranteed as to the condition of their udders following calving.
- 3) **Breeding Warranty**
The seller guarantees all animals to be breeders, but not beyond the purchase price, with the following understanding:
 - a. Males - Should any bull after reaching the age of fourteen months fail to prove a breeder after being used for two months on cows or heifers known to be breeders, the matter shall be reported in writing to the seller within three months of the sale date. The report must include the animal's examination record, a written statement of treatment, and a statement of the animals' inability to breed,

by a licensed veterinarian. The seller has the option to refund the purchase price or make other settlement that is satisfactory to the buyer. In either case the rights of ownership of the animal return to the seller. The seller makes no guarantees with respect to the ability to freeze semen.

- b. Females - All females are guaranteed to be breeders with the exception of:
 1. Cows over 7 years of age when sold;
 2. Cows and/or heifers carrying a pregnancy that is the result of an embryo transfer.

Report of a non-breeder must occur in writing within 3 months of the date of sale or before the animal reaches 21 months of age and must be submitted to the seller. The report must include the animal's examination record, a written statement of treatment, and a statement of the animals' inability to breed, by a licensed veterinarian. The seller has the option to refund the purchase price or make other settlement that is satisfactory to the buyer. In either case the rights of ownership of the animal return to the seller.

Females bred when sold and pronounced in calf are presumed to be pregnant but pregnancy is not guaranteed unless so announced. The seller makes no warranty that pregnant cows will deliver calves or that they will carry calves full term.

- c. If, after the sale, embryos or oocytes are recovered from a female or an attempt is made to superovulate her, this negates the breeding warranty unless there is a separate written agreement between buyer and seller.

SHIPPING: Assistance will be given in arranging shipping of the animals after the sale. All costs, risks and responsibility will be borne by the purchaser.

PEDIGREE INFORMATION: All production, classification, type and production summaries are current. Only information recorded on Holstein Association USA pedigrees is used. Any production or classification records supplied by the seller or consignor will be properly identified as provided by owner. Records in progress are identified as such.

GENOMIC INFORMATION: If genomic information on the animal or embryo is available, it must be dated and disclosed at or before the time of sale.

EMBRYO TRANSFER: All registered animals that have resulted from embryo transfer are identified with one of the following suffixes in the name: ET, ETS (from split embryo), or ETN (from nuclear transfer). If unregistered, the appropriate technology will be identified. Donor dams are identified.

HEALTH WARRANTY: The seller will provide an official health certificate to the buyer for each animal showing the results of all health tests made in preparation for this sale as required by the state where the cattle reside. Other health tests completed for this sale will be disclosed.

ERRORS: The material in this catalog has been carefully edited. If any errors or omissions are discovered, they will be announced. Such announcements take precedence over that printed in this catalog.

ACCIDENT: The sale management, the consignors, and the owner of the grounds will not be responsible in any case for the condition of the grounds or the behavior of the animals and disclaim any liability in the event of personal accident or property loss.

LIMITATIONS OF WARRANTIES: Warranties contained herein, unless terminated earlier, will cease upon the resale of an animal.

Index

APPLE-PTS APPLEJACKS-RED-ET.....	4	DUCKETT IMPRESS ODESSA-ET.....	15
APPLE-PTS SOLOMON AMELIA-ET.....	5	DUCKETT IMPRESSION ALLEY.....	55
DUCKETHARVUE IMPRESS GABBY.....	59	DUCKETT IMPRESSION BECKY-ET.....	7
DUCKETT A CRISP GIGI-RED-ET.....	46	DUCKETT IMPRESSION BLISS.....	57
DUCKETT ACRISP ONIDA-ET.....	14	DUCKETT IMPRESSION LILY.....	62
DUCKETT AVALANCHE GIA-ET.....	65	DUCKETT IMPRESSION OLIVE-ET.....	16
DUCKETT AVALANCHE LUCY-ET.....	42	DUCKETT KENOSHIA PEARL.....	48
DUCKETT AWESOME AMY.....	54	DUCKETT OCTANE TASHA-ET.....	35
DUCKETT AWESOME BUZZ-RED-ET.....	8	DUCKETT SIDEKICK OAKLAND-ET.....	10
DUCKETT AWESOME MELODY-RED.....	58	DUCKETT SIDEKICK OMEGA-ET.....	9
DUCKETT BEST IMPRESSION.....	6	DUCKETT SIDEKICK ONA-ET.....	12
DUCKETT CALLEN BEV-ET.....	52	DUCKETT SIDEKICK OPAL-ET.....	11
DUCKETT CALLEN BOBBIE-ET.....	51	DUCKETT UNDENIED TAMORA-ET.....	38
DUCKETT CALLEN FANCY.....	25	DUCKETT UNIX FROST.....	26
DUCKETT CONTROL GLORY-ET.....	29	DUCKETT UNIX GISELLA-ET.....	34
DUCKETT CONTROL GRACIE-ET.....	28	DUCKETT UNIX GLAM-ET.....	30
DUCKETT CRUSH BELLA-ET.....	50	DUCKETT UNIX GLORIA-ET.....	32
DUCKETT CRUSH TAMPA-ET.....	37	DUCKETT UNIX GRAY-ET.....	33
DUCKETT CRUSHABULL LADY-ET.....	44	DUCKETT UNIX GRETA-ET.....	31
DUCKETT CRUSHABULL LENA-ET.....	45	DUCKETT UNIX SAGA-ET.....	24
DUCKETT CRUSHABULL LUCKY-ET.....	43	DUCKETT UNIX SALSA-ET.....	19
DUCKETT DENVER SKYE.....	40	DUCKETT UNIX SASHA-ET.....	20
DUCKETT DOORMAN TAZ.....	36	DUCKETT UNIX ODESSY-TW.....	13
DUCKETT DOORMAN VAPOR-ET.....	1	DUCKETT UNIX VANESSA-ET.....	2
DUCKETT EXPANDER FARAH.....	27	DUCKETT UNIX VALENTINA-ET.....	3
DUCKETT GOLD SAMMIE-TW-ET.....	21	ERBACRES DAMALI-ET.....	63
DUCKETT GOLDWYN PAMMIE-ET.....	49	JACOBS DOORMAN MIKELLE-ET.....	60
DUCKETT GOLDWYN SAGE-ET.....	18	MS DBACK TATUM-ET.....	67
DUCKETT GOLDWYN SALMA-ET.....	22	MS GLORIA GOLD CHIP GOTIME.....	64
DUCKETT GOLDWYN STELLA-ET.....	17	MS JACOBS G DREAMS LEA-ET.....	61
DUCKETT GOLDWYN SUNNY-ET.....	23	NALO ATWOOD ALPHA.....	68
DUCKETT GUTHRIE PETRA.....	47	REDCARPET DB BEIJING-ET.....	39
DUCKETT HIGH OCTANE ANNA.....	53	S-S-I FERNAND 8972 7400-ET.....	66
DUCKETT IMPRESS ME.....	41	WELSH-EDGE GOLDWYN ACASIA-ET.....	56
FIRST CHOICE TROPIC X IDEE DOORMAN LYZA.....	B		
FIRST CHOICE UNIX X IDEE DOORMAN LYZA.....	A		
FIRST CHOICE UNIX X S-S-I DOC HAVE NOT 8784.....	D		
FIRST CHOICE WARRIOR X MS BEAUTYS BLACK VELVET.....	C		



Specializing in embryo production and live calf performance.

✉ geneticf2@gmail.com

🌐 www.geneticfutures.us

Satellite Center For
TRANS 
genetics