

NEW YORK

CONVENTION

ET SALE



JANUARY 12, 2024 • 6:00PM

DOUBLE TREE BY HILTON

EAST SYRACUSE, NY

New York Holstein Adult Convention Schedule

Friday, January 12th

11:00 AM	Registration Opens
12:00 PM	County Directors & Committee Meetings
1:00 PM	Lunch Buffet
2:00 PM	NYHA Annual Meeting Part 1
5:00 PM	Pre-Sale Reception - Appetizers & Sponsored Cocktail Hour
6:00 PM	NY Holstein ET Sale
7:00 PM	Post-Sale Reception - Appetizers & Sponsored Cocktail Hour

Saturday, January 13th

7:00 AM	Registration Opens
7 - 10:00 AM	Dairy Bar
7:00 AM	All-NY & Jr-NY Awards Breakfast
9:00 AM	What's going on at Holstein USA? Jonathan Lamb
10:00 AM	Memories of the Tanbark Trail part 2 shared by Legends of the Dairy Industry
12:00 PM	Jr Production Awards Lunch - Seniors Welcome
1:00 PM	NYHA Annual Meeting Part II
5:00 PM	Pre-Banquet Reception - Appetizers & Sponsored Cocktail Hour
6:00 PM	Master Breeder & DJM Awards Banquet
8:30 PM	Activity Night with Junior Members

The New York Convention ET Sale

Friday, January 12, 2024 at 6:00PM

Double Tree by Hilton • East Syracuse, NY

Pre-Sale reception hosted by Trans Ova

The NY ET Sale has provided breeders from around the globe an opportunity to acquire the finest genetics of every breeding philosophy! The deepest pedigrees of the breed will be represented! Call any member of the sale staff to leave your bids!

Catalog & Sale Updates can be viewed online @ www.nyholsteinevents.com

Sale Staff

Dave Rama..... 607-435-0792
-auctioneer
Jeff King..... 518-791-2876
-pedigrees
Rick Verbeek..... 614-580-8662
Patsy Gifford..... 607-316-0867
Betsy Foote..... 518-744-7942
Kevin Ziemba..... 315-730-6673
Jason Zimmerman..... 585-481-5912
David King..... 315-212-0032
Tom Harkenrider..... 607-279-3160
Jason Lloyd..... 518-231-2378
Duncan Bailey..... 585-689-1161
Johnathan King..... 518-588-0015



*View/bid online in Real Time
at www.cowbuyer.com*

*Bidders must pre-register & be pre-approved.

*Contact Aaron Tompkins if you need
assistance at 336-363-4639

Lodging

Double Tree by Hilton 315-432-0200
6301 State Route 298, East Syracuse, NY

Terms of Sale: Cash or good check sale day. Cattle purchased by an agent or a member of the sale staff on buyers behalf should be settled for by priority mail payment or money wire. Shipping on embryo purchases is the responsibility of the buyer unless otherwise noted in the catalog. Choices are 35% down sale day and balance due at calf pickup. Buyer must make choice before youngest calf is 4 months of age. Live lots selling must be picked up within 21 days of sale or \$4/day charge will be applied. For all other terms and conditions refer to the Holstein Association Terms and Conditions page in this catalog.

Sale Location: Double Tree by Hilton (GPS Address: 6301 State Route 298, East Syracuse, NY 13057)

Sale Managed By:



**New York Holstein
Association, Inc.**
PO Box 10, Dryden, NY 13053
www.nyholsteinevents.com
Co-Executive Managers:
Patsy Gifford 607-316-0867
giffordpatsy@gmail.com
Betsy Foote 518-744-7942
efoote0612@gmail.com



Oakfield Solomon Sunset-ET
EX-95 EEEEE - 94-96-95-94-95
**Nom. All-American Sr 3 & 4yr-old!*
(Dam of embryos in Lot 1 breeder's package)



Oakfield Reality Harmony-ET*RC
EX-95,4E EEEEE - 95-97-98-95-95
**All-NY Production Cow 2020*
(Dam of embryos in Lot 1 breeder's package)



Oakfield Gold Luck-ET
EX-95 EEEEE - 95-96-92-96-94
**All-NY Sr 3yr-old 2021*
(Dam of embryos in Lot 1 breeder's package)

LOT 1 Embryos

**Selling 6-#1 IVF female embryos. This 'breeders package' includes 2-#1 embryos from each of the 3 incredible EX-95 cows below!*

Jonathan and Alicia Lamb

6880 Albion Rd
Oakfield, NY 14125
Alicia 585-993-8026

Jamie Black 518-353-2602

2 - #1 Unix X Sunset

Sire:

Croteau Lesperron Unix
107567492C 12/23 PTA +2304GTPI
+690M +21F +13P +.9PL -.2DPR
+2.17T +2.01UDC +.11FLC 99%R
Numero Uno X VG Domain

Dam:

Oakfield Solomon Sunset-ET
5-00 EX-95 EEEEE 94-96-85-94-95
3134445331 12/23 PTA +2.23T
2-04 348 21210 3.7 791 3.3 702
3-07 359 28300 4.5 1261 3.5 1002
Sire: Walnutlawn Solomon-ET
(Pictured at left)
**Due for the Fall Show Season*
**Nom All-American Sr 3yr-old 2022*
**Nom. All-American 4yr-old 2023*
**Grand Champion Eastern National 2022 & 2023*
**Supreme B&O All-American Dairy Show 2022 & 2023*
**Member 1st place Best 3 Females International Holstein Show 2023*
**5th 4yr-old WDE 2023*

2nd Dam:

Bella-Rosa GW Sara-ET
EX-96,3E EEEEE
6-03 346 26240 3.5 917 3.2 835
7-06 365 32200 3.5 1140 3.0 982
8-06 365 29760 4.4 1295 3.4 1006
Lifetime 160610 4.0 6347 3.3 5266
**Nom. All-Am Aged Cow 2017 & 2018*
**All-NY Aged Cow 2018*
**Grand Champion NE Fall Nat'l 2018*
**Res All-NY Aged Cow 2017*
**Supreme Champion WNY Reg. Show and WNY Spring Preview 2017*
**Res Grand Central NY Show 2017*
**All-NY Aged Cow 2016*
**1st Aged Cow & Grand Champion Western NY Regional Show 2016*

3rd Dam:

Bella-Rosa Splendide
EX-90 EEVVE
2-02 320 27740 3.5 984 3.4 949

4th Dam:

Beaumont Spendide Spirit
EX-95 EEEEE
5-01 365 39780 3.1 1251 3.2 1153
6-11 365 35330 3.7 1303 3.0 1060
**All-American 4yr-old 2003*
**HM All-American 5yr-old 2004*
**1st 4yr-old, Sr & Grand WDE 2003*
**1st Aged Cow Eastern National 2006*

2 - #1 Architect X Harmony

Sire:

Farnear Architect-ET*RC
3136496608 12/23 PTA +2346GTPI
+285M +12F +15P +.3PL -.2DPR
+3.85T +3.28UDC +2.01FLC 80%R
Hancock X VG-89 Artist

Dam:

Oakfield Reality Harmony-ET*RC
12-03 EX-95,4E EEEEE 95-97-98-95-95
3006988909
2-01 317 22060 3.2 697 3.3 718
4-02 365 29200 3.5 1026 3.2 949
5-03 365 25750 4.4 1128 3.3 850
6-04 365 31670 4.1 1293 3.4 1082
7-08 365 34470 4.1 1401 3.1 1074
12-01 352 30400 4.5 1361 3.4 1020
Lifetime 259140 4.2 10764 3.2 8196
Sire: Hurtgen-Vue Reality-RED
(Pictured at left)
**All-NY Production Cow in 2020*
**Grand Champion New England Summer Show 2020*
**Res All-NY Production Cow 2021*
**1st Prod. Cow M-E Fall Nat'l 2022*

2nd Dam:

Mis Hazel Advent Holly-ET*RC
VG-87 VVV+E
2-03 365 23080 4.5 1047 3.5 800

3rd Dam:

Quality-Ridge Stormi Hazel
EX-96,2E EEEEE
3-04 365 36490 3.7 1353 3.0 1088
5-01 365 40360 4.6 1844 3.0 1204
Lifetime 184130 4.3 7858 3.3 6044
**Only cow ever Nom. All-American 7 straight years!*
**Res. All-Am 125,000 lb cow 2011*
**HHM All-Am 125,000 lb cow 2010*
**Nom. All-American Aged Cow 2009*
**All-American 5yr-old 2008*
**HM All-American 4yr-old 2007*
**Un. All-American Jr 3yr-old 2006*
**1st Jr 3yr-old WDE & Int. Champ '06*
**HM All-American Jr 2yr-old 2005*

4th Dam:

Quality-Ridge SS Heidi
EX-90,2E EEVVV
5-06 305 24290 3.7 908 3.2 780
Lifetime 156500 3.8 6021 3.3 5171

5th Dam:

Quality-Ridge Astre Hazel
VG-88 VEEVV
4-08 305 26210 3.1 818 3.2 848

2 - #1 Alligator X Luck

Sire:

Stantons Alligator-ET
3128769279 12/23 PTA +2497GTPI
+1090M +.0% +43F +30P 2.85SCS
+2.44T +2.20UDC +.71FLC 99%R
Kingboy X VG-88 McCutchen

Dam:

Oakfield Gold Luck-ET
5-07 EX-95 EEEEE 95-96-92-96-94
3134445111
3-04 365 36930 4.1 1305 3.3 1222
Sire: Braedale GoldwynET
(Pictured at left)
**1st 4yr-old, Sr & Res. Grand Champion Eastern National 2022*
**All-National 4yr-old 2022*
**Member Res All-American Best 3 Females 2022*
**All-NY Sr 3yr-old 2021*
**1st Sr 3 & HM Intermediate Champion NY State Show 2021*
**Gold Luck is due for 2024 show season*

2nd Dam:

Cowtown Durham Luella-ET
EX-94,2E EEEEE
2-06 365 26850 3.7 981 3.5 931
5-06 305 25140 3.9 968 3.3 841
6-07 365 34570 3.4 1182 3.4 1165
Lifetime 119880 3.6 4320 3.4 4132

3rd Dam:

Elleeta Skybuck Lucy
EX-95,3E EEEEE
6-11 365 30380 4.6 1397 3.3 997
Lifetime 146090 4.8 7056 3.4 5029
**All-American Aged Cow 2007*
**Grand Champion WDE 2007*
**HM All-American 5yr-old 2005*

4th Dam:

Elleeta Supersire Leah VG-88-CAN
Lifetime 181562 4.4 7915 3.3 5919

5th Dam:

Elleeta Starbuck Linda GP-83-CAN

6th Dam:

Elleeta Threat Lisbee VG-88-CAN
Lifetime 121769 4.2 5071 3.3 4008

7th Dam:

Blossom-Acres Sexation Lola VG-87
Lifetime 167894 3.6 6127 3.3 5512

8th Dam:

Lolas Allhill Fury VG-85
Lifetime 121822 3.8 4623 3.3 3459

9th Dam:

Allhill Lola Sir Winston EX-90



Ms T-Triple-T TL Fame-RED EX-92 EEEVE

**All-American Red & White Summer 2yr-old 2022
 *Nom. All-American R&W Jr 3yr-old 2023
 *Undeclared in Red classes in milking form!
 (Dam of Lot 2)*

LOT 2 Embryos

**Selling 5-#1 IVF female embryos
 sired by Hulu*RC*

**Embryos at Trans Ova, MD
 Embryos are exportable, non-EU



Oakfield Corners Dairy

6880 Albion Rd
 Oakfield, NY 14125
 Alicia Lamb 585-993-8026
 Jamie Black 518-353-2602

Siemers Wolf Hulu 37006-ET*RC

3245702863 12/23 PTA +2901GTPI
 +1001M +56F +48P +660NMS +3.5PL
 +.2DPR +3.85T +3.27UDC +1.59FLC
 Wolfgang X VG-89 Luster

Ms T-Triple-T TL Fame-RED

3-04 EX-92 EEEVE 3208432656
 Sire: Riverdown Unstopabull-RED
 (Pictured above)

**1st Summer 2 Int' R&W Show 2022
 *1st Jr 3 Int'l R&W Show 2023
 *1st Jr 3 & Int. Champ Royal R&W 2023
 *HM Int. Champion Int'l R&W 2023
 *1st Jr 3 & Int. Champion NY State R&W
 Show 2023
 *1st Jr 3 & Res Int. Champion All-Ameri-
 can R&W Show 2023
 *2nd Jr 3 and Res Int. Champion NY State
 Holstein Show 2023
 *Int. Champion M-E Fall Nat'l 2022
 *All-Am R&W Summer 2yr old 2022
 *Nom All-Am B&W Summer 2yr-old 2022
 *Nom All-American R&W Jr 3 2023
 Undeclared in Red classes in milking form!

2nd Dam:

**Meadow Green Ferocity-RED-ET
 EX-93-CAN 93-MS**
 2-00 288 20371 3.7 756 3.4 683
 3-00 246 20666 3.6 750 3.5 712

3rd Dam:

**Meadow Green Hvezda Francy-ET
 VG-87-CAN 88-MS**
 6-04 365 36513 3.4 1246 3.3 1215
 Lifetime 112179 3.4 3814 3.3 3750

4th Dam:

**Meadow Green Redman Fancy
 EX-90,5E-CAN 91-MS**
 5-07 365 30975 4.8 1499 3.5 1078
 Lifetime 205050 4.0 8230 3.4 7041

5th Dam:

**Doubleagle Miles Fairy
 VG-85-CAN 88-MS**
 8-07 365 24588 4.6 1133 3.2 785
 Lifetime 155466 4.4 6879 3.3 5108

6th Dam:

**Doubeeagle Rooster Fairy
 VG-85-CAN VG-MS**
 3-06 305 24782 3.7 928 3.0 743

7th Dam:

**Doubleagle Cave Fairy-RED
 VG-86-CAN VG-MS**
 6-01 339 21107 4.6 961 3.6 765



**Highcroft Absolute Lily-RED
EX-97,3E EEEEE**

**All-American Red & White 150,000 lb Cow 2021
(Dam of Lot 3)*



LOT 3 Choice

**Selling 1st choice of 2 female pregs
due September, 2024 by Hulu*RC*

Eaton Holsteins & Glamourview

3039 Brewer Rd
Marietta, NY 13110
315-857-8303

Siemers Wolf Hulu 37006-ET*RC

3245702863 12/23 PTA +2901GTPI
+1001M +56F +48P +660NMS +3.5PL
+.2DPR +3.85T +3.27UDC +1.59FLC
Wolfgang X VG-89 Luster

Highcroft Absolute Lily-RED

9-06 EX-97,3E EEEEE 142999907
2-02 270 16850 4.7 797 3.4 580
3-01 318 25020 4.4 1109 3.4 858
4-01 299 28240 4.7 1328 3.3 935
5-01 242 27590 4.5 1238 3.3 910
6-08 305 37670 4.0 1500 3.3 1226
8-03 365 38270 4.2 1615 3.2 1234
9-09 133 15010 3.6 544 3.0 449 RIP
LTD 217839 4.3 9321 3.4 7189

Sire: Apples Absolute-RED-ET
(Pictured above)

Lily-RED's Show Winnings Include:

- *1st & BU 150,000 lb Cow @ the
International R&W Show 2023*
- *3rd & BU International Show 2022*
- *All-Nat'l B&W 150,000 lb Cow 2022*
- *All-Am R&W 150,000 lb Cow 2021*
- *All-Am R&W Aged Cow 2020*
- *All-Am R&W 5yr-old 2019*
- *1st 5yr-old & Grand Champion Int'l
R&W Show 2019*
- *All-Am R&W 4yr-old 2018*
- *1st 4yr-old & Res. Grand Champion
International R&W Show 2018*

2nd Dam:

Imperial-Ridge Lil-RED-ET
VG-86 ++V+V
2-00 305 15970 4.4 696 3.3 528

3rd Dam:

Imperial-Ridge Lynn-RED-ET
VG-89 EVVVE

4th Dam:

Imperial-Ridge Linda-ET
EX-91,2E VEEVE
3-10 365 28880 3.3 967 3.0 859

5th Dam:

Willow-Tarrace Gibsn Lariat
VG-86 VE++V
2-08 254 22670 3.6 805 3.0 672

6th Dam:

Comestar H Leisa Outside-ET
EX-90 EEVEE
6-02 365 34440 3.6 1234 3.1 1077
Lifetime 126780 3.8 4777 3.3 4177

7th Dam:

Hanoverhill Astre Leigh
VG-85-CAN
5-03 365 46299 3.5 1603 3.1 1431
Lifetime 177816 3.6 6334 3.2 5710

8th Dam:

C Hanoverhill Sheik Lulu-ET
EX-94,3E GMD-DOM
9-03 365 39020 3.8 1484 3.3 1302
Lifetime 206369 3.9 8136 3.5 7196

9th Dam:

Tora Triple Threat Lulu *RC
EX-96 GMD-DOM
3-04 321 22070 3.7 812
Lifetime 133398 3.9 5185
**HM All-American 3yr-old Cow 1978*

10th Dam: Ormsby Lougo Alta
EX-90,2E VEVE GMD
8-05 365 24550 3.7 900

11th Dam: Ormsby Alta Pride
VG-85 ++VV
11-10 365 22838 3.4 777



S-S-I Doc Have Not 8784-ET EX-96 EEEEE

**Sold for \$1.925 million in package & Res. All-American 4yr-old 2022
(Dam of Lot 4)*

LOT 4 #106

Haveitall Dropbox Harbor-ET

3277629414 99%RHA-I
Born 9/2/23 12/23 PTA +2804GTPI
+1191M +.03% +54F +.03% +46P
+633NMS +4.1PL +.3DPR 2.88SCS
+2.90T +2.73UDC +.96FLC
+147FE +.5FI 2.4%SCE +641CMS
A2/A2 BB

Duckett, Abbott, AOT & Kings-Ransom

7285 County Rd S
Rudolph, WI 54475
715-459-6481

Kings-Ransom Dropbox-ET

3224437486 12/23 PTA +3011GTPI
+1064M +.15% +85F +.08% +57P
+3.5PL +3.24T +3.20UDC +1.04FLC
Highjump X EX-94 Casper

S-S-I Doc Have Not 8784-ET

5-08 EX-96 EEEE DOM
3143722147 8/23 PTA +2758GTPI
+1645M +49F +54P +558NMS +3.6PL
+3.00T +2.58UDC +.97FLC
2-02 365 29320 3.8 1127 3.4 1002
3-06 297 33720 3.6 1218 3.3 1107
4-05 320 35670 3.9 1404 3.3 1162
Lifetime 123140 3.8 4692 3.3 4016
Sire: Woodcrest King Doc

(Pictured above)

**Res. All-American 4yr-old 2022*

**Sold as a pkg for \$1.925 million in
Duckett Summer Selections Sale II*

2nd Dam:

Fly-Higher Jedi Havenot-ET
VG-86 VVV+V
3-05 365 31495 3.2 994 3.4 1060
4-07 365 31429 3.1 985 3.3 1034

3rd Dam: Cookiecutter Masy Hashes-ET

VG-85 +VV+V
2-01 365 31360 3.8 1195 3.4 1061
3-11 365 39630 3.6 1436 3.1 1209
Lifetime 121290 3.9 4762 3.2 3920

4th Dam: Cookiecutter Mom Halo-ET

2-09 VG-88 VV+VE DOM
2-00 365 35280 5.2 1819 3.7 1304

**Global Impact Cow of the Year 2019!*

5th Dam: Cookiecutter Gld Holler-ET

VG-88 VVV+E DOM
2-03 365 40730 3.5 1410 3.1 1249

**Nom. Int'l Cow of the Year 2016*

6th Dam:

Ms Kings-Rnsm Champ Haley-ET
EX-90 EEVVE GMD-DOM
3-11 365 43690 3.7 1625 3.1 1357

7th Dam: Regancrest-JDV Hanna-ET

EX-90 EEVVE GMD-DOM
4-07 365 45110 4.3 1922 3.2 1449

8th Dam: Long-Haven Rudolph Dee-ET

EX-90,2E EVVEE GMD-DOM
2-11 365 32720 4.8 1565 3.8 1252
Lifetime 166900 4.3 7099 3.5 5884

9th Dam: Regancrest Elton Disrael-ET

VG-88 EX-MS DOM
2-04 365 33617 4.5 1499 3.5 1169

Full brother: 7HO5157 Durham

10th Dam: Snow-N Denises Dellia

EX-95,2E EEEEE GMD-DOM
6-00 365 35230 4.0 1425 3.0 1049
Lifetime 180240 3.9 7108 3.2 5723

**Dam of sires 'Durham' & 'Dundee'*

11th Dam: Snow-N Dorvs Denise

EX-90,2E EX-MS GMD-DOM
5-09 365 33350 3.8 1256 3.1 1038
Lifetime 114010 3.6 4153 3.2 3649



**Pineyvale Advent Autumn-RED
EX-94,4E EEEEE**

**2nd Sr. 2yr-old 2011 East. Nat'l Red & White Show
(2nd Dam of Lot 5)*



**Curr-Vale Abs Adored-RED-ET
EX-94,2E EEEEE**

**1st 4yr-old, Senior Champion & Reserve Grand
Champion - NE Spring Nat'l Holstein Show 2019
(Mat. sister to the Dam of Lot 5)*

LOT 5 Choice

**Selling 1st choice of 4 female pregs
due September, 2024 by Hulu*RC*

*Emma Currie
2267 Currie Rd
Tully, NY 13159
315-696-8051*

Siemers Wolf Hulu 37006-ET*RC
3245702863 12/23 PTA +2901GTPI
+1001M +56F +48P +660NMS +3.5PL
+.2DPR +3.85T +3.27UDC +1.59FLC
Wolfgang X VG-89 Luster

Curr-Vale Awesome Addie-RED
4-03 EX-94 EEEEE 3149584304
1-09 351 20990 4.3 899 3.3 692
3-00 350 27870 4.3 1195 3.6 995
Sire: Luck-E Awesome-RED

**1st Place Summer Jr. 2-Year-Old
@ NYS R&W Holstein Show & NYS
Open Holstein Show 2021*

Maternal sister:

Curr-Vale Abs Adored-Red-ET
EX-94,2E EEEEE
3-09 365 28230 4.9 1394 3.6 1009
(Pictured above)

**1st 4yr-old, Senior Champion &
Reserve Grand Champion - Northeast
Spring National Holstein Show 2019*

2nd Dam: (Pictured above)

Pineyvale Advent Autumn-RED
EX-94,4E EEEEE

3-00 316 23170 4.3 1000 3.3 766
4-00 365 27690 4.4 1206 3.5 957
5-03 365 32010 3.7 1188 3.4 1093
6-09 298 28390 4.2 1199 3.4 955
7-08 305 30420 4.1 1257 3.3 1010
10-00 286 29180 5.0 1451 3.2 932
10-11 305 26350 4.4 1163 3.5 926
Lifetime 262920 4.3 11393 3.4 9013

**2nd Sr. 2yr-old 2011 E. Nat'l R&W Show*

3rd Dam:

Pineyvale Outside Amber-ET *RC
EX-92,2E EEEEE

7-02 365 33440 3.7 1247 3.0 1005
Lifetime 137650 3.7 5139 3.1 4269

4th Dam:

Pineyvale Ann-RED
EX-94,4E EEEEE

6-07 305 32080 3.8 1231 3.1 999
7-10 305 32190 3.9 1254 2.8 908
Lifetime 160900 3.8 6186 2.9 4676

**3 daus. EX-93,3E, EX-92,2E & EX-92,2E*

5th Dam:

Pineyvale Starbuck All-Star
EX-92,3E EEEEE DOM

7-08 305 35830 3.7 1313 3.1 1122
Lifetime 253810 3.7 9329 3.1 7843

6th Dam:

Pineyvale TT Ada EX-90 EVEC
6-01 305 22040 4.4 967 3.3 728

7th Dam:

Pineyvale Flame Alison VG-85 DOM
Lifetime 136810 3.3 4448

8th Dam:

Pineyvale Citation Supreme Ann
VG-88 VVEV

6-10 301 19390 3.1 595

9th Dam:

Pineyvale Texal Supreme Ann VG-86
6-02 351 20200 3.2 652



Luck-E Awesome Joy-RED-ET*PO EX-93 EEEEE

4-09 365 34140 4.1 1406 3.5 1183

(Dam of Lot 6)

LOT 6 Choice

*Selling 1st choice of 3 female pregs due 3/3/24 sired by Willows-RED

*Potential 12th generation EX

Marshman Farms

3633 County Rd 32

Oxford, NY 13830

John Marshman 607-843-5881

Blondin Willows-RED*PC

111633735C 12/23 PTA +2199GTPI

+597M +10F +8P +.3PL 2.90SCS

+2.57T +1.70UDC +.26FLC 80%R

Mirand X VG-85 Doorman

Luck-E Awesome Joy-RED-ET*PO

5-04 EX-93 EEEEE 3139051661

12/23 PTA +2.92T +2.86UDC +1.26FL

2-00 305 24890 4.8 1202 3.1 771

3-05 365 32530 4.6 1510 3.6 1162

4-09 365 34140 4.1 1406 3.5 1183

Sire: Luck-E Awesome-RED

(Pictured above)

*2nd Jr 3 N-E All-Breeds Show 2019

2nd Dam:

Luck-E Ladd Jubilee-RED-ET

EX-94,3E EEEEE

1-11 292 19550 4.4 854 3.4 671

2-10 365 30390 4.7 1437 3.5 1068

4-01 284 26470 4.8 1273 3.2 835

5-01 365 32310 4.0 1301 3.2 1032

6-08 365 44350 4.5 1990 3.1 1369

Lifetime 178320 4.5 8061 3.3 5947

*1st Sr 2yr-old & HM Int. Champion M-W

Spring Nat'l 2015

3rd Dam: Double-D Mr Burns Jess-ET

EX-94,2E EEEEE

8-01 339 42360 4.7 1994 3.0 1290

Lifetime 164880 3.9 6379 3.4 5660

*Grand Champ NY Spr Int'l Jr Show 2017

4th Dam: Hy-Class Advent Jessie-RED

EX-90, 92-MS

5-06 365 24618 4.1 1025 3.1 759

5th Dam: Hy-Class Rang Jathne-RED-TW

EX-90 VEEVE

2-03 365 31190 3.6 1119 3.2 994

Lifetime 104660 3.7 3840 3.2 3315

6th Dam: Hy-Class Jacob Jackie-RED

EX-91 EEVEE

4-10 365 27800 2.8 785 3.0 827

7th Dam: Jani-Mac June Logic-RED-ET

EX-91,2E DOM

3-05 305 32790 3.5 1158 3.2 1043

8th Dam: Ja-Bob Harry Jerry-RED-ET

EX-90,2E EEVEV

6-00 365 30570 3.9 1183 3.4 1038

Lifetime 191560 3.7 7044 3.3 6390

9th Dam: Ja-Bob Harmony Joy-RED-ET

EX-90,EX-MS

6-08 365 32901 3.4 1105 3.0 1001

10th Dam:

Ja-Bob Mark Heavenly Joy EX-92,2E

7-03 365 33093 3.5 1155 3.2 1054

11th Dam: Sky-Hi Mars Helen-ET

EX-92,4E GMD-DOM

10-00 365 30181 3.9 1175 3.2 963

Lifetime 235830 4.0 9407 3.4 7317

12th thru 15th Dam all VG or EX



**Idee Goldwyn Lynley-ET
EX-94,2E EEEEE**

**All-American Sr 3yr-old 2010
(3rd Dam of Lot 7)*



**J-Folts Sandstorm Lydia
EX-94 EEEEE**

**Nom. Jr All-American Fall Yearling 2020
(Dam of Lot 7)*

LOT 7 choice

**Selling 1st choice of 3 females due
March, 2024 sire by Maximum-RED*

Isaac Folts and Camryn & Maci Crothers

PO Box 116
North Collins, NY 14111
716-628-7171

Hodglynn Maximum-RED

14156509C 12/23 PTA +2038GTPI
+2.02T +1.92UDC +1.12FLC
Altitude X Maple EX-9E A-A & A-C
**Maple was Grand of Royal B&W and R&W shows*

J-Folts Sandstorm Lydia

4-10 EX-94 EEEEE 3202726585
2-02 301 23195 4.5 1044 3.1 720
3-05 268 25734 3.9 1011 3.1 795
4-05 242 24873 4.5 1128 3.1 760
Sire: Walnutlawn Sandstorm-ET

(Pictured above)

**Int. & Res. Grand Champion, Western
NY Regional Show '22
*Nom. Jr All-American Fall Yrlng 2020
*Res. Junior Champion, NY State Jr
Show '20
*1st 4yr old and HM Sr Champ Spring
Dairy Carousel Jr show 2023
*4th 4yr-old Spring Dairy Carousel
open show 2023
*5th 4yr-old Ontario summer show 2023
*1st 4yr-old and Grand Champion WNY
Champ show 2023*

2nd Dam:

**Gen-Com Aftershock Lynn-ET
EX-91,2E EEEEE**
2-02 305 19300 5.1 989 3.3 641
3-03 305 30590 4.9 1499 3.5 1058
4-09 305 32210 4.2 1368 3.2 1026

3rd Dam: (Pictured above)

**Idee Goldwyn Lynley-ET
EX-94,2E EEEEE**
3-04 365 31150 4.7 1471 3.6 1113
**Sold for \$170,000
*All-American Sr 3yr-old 2010
*Res. All-Canadian Sr 3yr-old 2010
*Res. All-Quebec Sr 3yr-old 2010
*1st Sr 3yr-old & Int. Champion WDE 2010
HM Grand Champ Montgomery 2010

4th Dam:

Idee Champion Lyzz
**All-Atlantic Sr Yearling 2005*

5th Dam: Idee Jolt Liza VG-89-CAN

4-02 365 31826 4.1 1299 3.3 1041
**Res. All-Canadian Jr 2yr-old 2003
Nom. All-Canadian 5yr-old 2006

6th Dam:

Idee Integrity Lauren VG-88-CAN
4-09 365 31261 3.8 1184 3.0 933
Full sister: Idee Lustre-ET EX-95,3E
5-04 365 55480 5.0 2776 3.2 1774
**Res. All-Am & All-Can 5yr-old 2002
*HM All-Canadian 4yr-old 2001
Res. All-Am & All-Can Sr 3yr-old 2000

7th Dam:

C Ravenswell Lydia EX-92 EEEE DOM
5-01 365 24578 4.6 1125 3.4 826

8th Dam:

Spring-Farm Miss Lynn VG-CAN
2-11 329 22335 4.0 888 3.6 811

9th Dam:

Spring-Farm Miss Connie VG-88-CAN
8-00 305 21420 3.9 840

10th thru 14th Dams ALL VG or EX

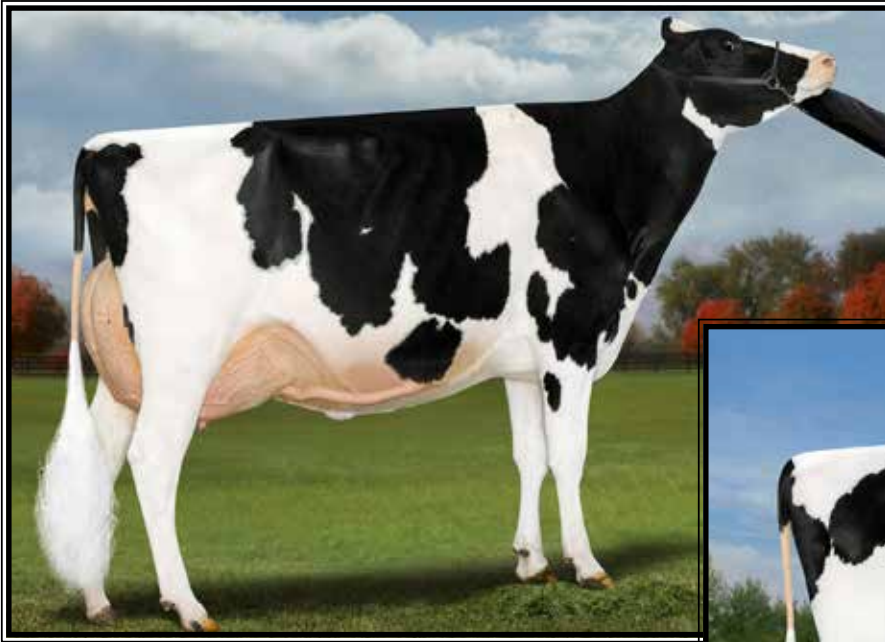

**Ladyrose Caught Your Eye-ET
EX-94 EEEEE 96-MS**

**Un All-American Jr 2yr-old &
All-American Jr 3yr-old!
(2nd Dam of Lot 8)*



**Genosource Hot N Heavy-ET
(Dam of Lot 8)**

LOT 8 Embryos

**Selling 4-#1 IVF female embryos
sired by Alligator*

**Embryos at Trans Ova, Iowa*

*Genosource & Kyle Demmer
2188 78th St
Blairstown, IA 52209
Tim Rauen 563-451-5866
Kyle Demmer 563-451-5376*

Stantons Alligator-ET
3128769279 12/23 PTA +2497GTPI
+1090M +.0% +43F +30P 2.85SCS
+2.44T +2.20UDC +.71FLC 99%R
Kingboy X VG-88 McCutchen

Genosource Hot N Heavy-ET
3249969037 12/23 PTA +2617GTPI
+725M +.09% +53F +34P +1.2PL
+2.77T +2.53UDC +1.35FLC
-Due 6/1/24 as Milking Yrlng candidate!
Sire: AOT Spartacus Hustle-ET
(Pictured above)

Maternal sisters include:

Kingsway Caught A Vibe-ET
**Jr Champion WDE 2023!
-sired by Alligator!*

Maternal brothers to Hot N Heavy:
MB-Lucklady Eye Candy-ET +3.11T
MB-Lucklady Bullseye-ET +3.16T

2nd Dam: (Pictured above)
Ladyrose Caught Your Eye-ET
EX-94 EEEVE 96-MS
2-01 359 25210 3.9 991 3.4 848
3-02 305 29720 4.4 1312 3.3 983
All-American Jr 3yr-old 2022
**Un. All-American Jr 2yr-old 2021*
**1st 4yr-old World Dairy Expo 2023*
**1st Jr 3yr-old World Dairy Expo 2022*
**1st Jr 2yr-old World Dairy Expo 2021*

3rd Dam: Rosedale Achieverslegacy-ET
VG-89 VEVVE
1-09 365 26380 5.1 1358 3.4 904
**All-American Milking Yearling 2017*

Full sister:
Rosedale Catch A Glimpse-ET VG-89
**All-Am & All-Can Winter Yearling 2017*

4th Dam: Rosedale Lexington-ET
EX-95,3E EEEEE
4-11 365 42780 4.6 1973 3.0 1289
**All-Am 5yr-old 2013*
**Res. All-Am Jr 3yr & Res. All-Am Jr 2yr*

5th Dam: Rosedale Lexi-ET
VG-89 EEEVE
2-02 365 26800 5.1 1356 3.1 837
**HM All-American Spring Yrlng*

6th Dam: Rosedale Lea-Ann-ET
EX-93,2E EEEEE GMD
4-08 365 39370 3.4 1325 3.1 1202
Lifetime 120420 3.6 4315 3.2 3795

7th Dam: Stookey Elmpark Blackrose-ET
EX-96,3E EEEEE GMD-DOM
5-03 365 42230 4.6 1939 3.2 1352
**All-Time All-Am Jr 2yr-old & Jr 3yr-old*
**Res. All-American 5yr-old 1995*
**All-Canadian Jr. 3yr & 5yr-old*

8th Dam: Nandette TT Speckle-RED
EX-93,92-MS DOM
4-08 365 25290 4.7 1195
**All-Am R&W 2yr-old & 4yr-old*
**HM All-Canadian 5yr-old 1983*

9th Dam: Nandette Riley Nana-RED VG-87
10th Dam: Nandette Bootmaker Gail VG-89



Ladyrose Caught Your Eye-ET EX-94 EEEEE 96-MS

**Un All-American Jr 2yr-old & All-American Jr 3yr-old!*

(2nd Dam of Lot 9)

**LOT 9
IVF Session**

**Buyer is purchasing rights to control the next IVF session(s). Buyer is guaranteed IVF sessions until a minimum of 8 #1 or #2 IVF embryos are produced. Embryo grades are determined at the time of transfer if fresh embryos or at time of freezing if freezing is requested by buyer. Buyer keeps all resulting embryos from these controlled IVF sessions. Buyer is responsible for all costs of the aspiration and mating sire decisions.*

Dam of IVF Session:

Ms GS Caught You Staring-ET

3249969012 99%RHA-I
Born 3/26/22 12/23 PTA +2554GTPI
+2.1%F +3.61T +3.39UDC +.89FLC
A2/A2 AB

Maternal sisters include:

Kingsway Caught A Vibe-ET

**Jr Champion WDE 2023!
-sired by Alligator!*

Maternal brothers include:

MB-Lucklady Eye Candy-ET +3.11T
MB-Lucklady Bullseye-ET +3.16T

AOT Genetics

28 Coons Rd
Valley Falls, NY 12185
Tom Kugler 518-366-3901
David King 315-212-0032

AOT Homecoming-ET

3210341497 12/23 PTA +2772GTPI
+718M +.15% +70F +.05% +38P
+660NMS +1.5PL +.8DPR
+2.80T +2.53UDC +.38FLC 82%R
Spartacus X EX-90 DOM Delta

Ladyrose Caught Your Eye-ET

4-06 EX-94 EEEVE 96-MS

3130101491 12/23 PTA +3.65T
2-01 359 25210 3.9 991 3.4 848
3-02 305 29720 4.4 1312 3.3 983

Sire: Croteau Lesperron Unix-ET

(Pictured above)

All-American Jr 3yr-old 2022

**Un. All-American Jr 2yr-old 2021
*1st 4yr-old World Dairy Expo 2023
*1st Jr 3yr-old World Dairy Expo 2022
1st Jr 2yr-old World Dairy Expo 2021

3rd Dam:

Rosedale Achieverslegacy-ET
VG-89 VEVVE
1-09 365 26380 5.1 1358 3.4 904
**All-American Milking Yearling 2017
1st Milking Yearling WDE 2017
Full sister:
Rosedale Catch A Glimpse-ET VG-89
**All-Am & All-Can Winter Yearling 2017*

4th Dam:

Rosedale Lexington-ET
EX-95,3E EEEEE
4-11 365 42780 4.6 1973 3.0 1289
**All-Am 5yr-old 2013
Res. All-Am Jr 3yr & Res. All-Am Jr 2yr

5th Dam:

Rosedale Lexi-ET|
VG-89 EEEVE
2-02 365 26800 5.1 1356 3.1 837
**HM All-American Spring Yrlng*

6th Dam:

Rosedale Lea-Ann-ET
EX-93,2E EEEEE GMD
4-08 365 39370 3.4 1325 3.1 1202
Lifetime 120420 3.6 4315 3.2 3795

7th Dam:

Stookey Elmpark Blackrose-ET
EX-96,3E EEEEE GMD-DOM
5-03 365 42230 4.6 1939 3.2 1352
**All-Time All-Am Jr 2yr-old & Jr 3yr-old
*Res. All-American 5yr-old 1995
All-Canadian Jr. 3yr & 5yr-old

8th Dam:

Nandette TT Speckle-RED
EX-93,92-MS DOM
4-08 365 25290 4.7 1195
**All-Am R&W 2yr-old & 4yr-old
HM All-Canadian 5yr-old 1983

9th Dam:

Nandette Riley Nana-RED VG-87

10th Dam:

Nandette Bootmaker Gail VG-89



Kenyon-Hill Pursuit Nia VG-87 UU+UU

1-10 315 23138 3.9 910 3.5 804

(2nd Dam of Lot 10)

LOT 10 #7187

Kenyon-Hill Versachi Owl-ET

3267801971 99%RHA-I MW-0
 Born 8/10/23 12/23 PTA +3141GTPI
 +1429M +.22% +121F +.07% +64P
 +1179NMS +6.8PL -1.2DPR 2.78SCS
 +1.72T +1.78UDC +.56FLC
 -.5FI 2.3%SCE +1196CMS
 A2A2 AB

#3 GTPI Versachi daughter!

Full brother headed to Select Sires:

Kenyon-Hill Vrsachi Oaks-ET
+3252GTPI +1314NMS
-#1 Versachi son!

Mat. sister to Owl:

Kenyon-Hill Harmnius Oli-ET
+3219GTPI -#1 Harmonius daughter!

Kenyon-Hill Farm

19 Sutherland Rd
 Cambridge, NY 12816
 Curtis Nolan 518-222-5692

Level-Plain Versachi-ET

3208694575 12/23 PTA +2988GTPI
 +1529M +.15% +103F +.03% +57P
 +1144NMS +6.7PL -.8DPR 2.94SCS
 +.73T +1.44UDC +.34FLC 80%R
 Supercharge X VG-85 DOM Acura

Kenyon-Hill Gameday Onia-ET

3232427750 12/23 PTA +3169GTPI
 +1115M +.27% +121F +59P +1074NMS
 +5.5PL +2.73T +2.10UDC +.74FLC
 -Due 3/14/24
 Sire: RMD-Dotterer SSI Gameday-ET

2nd Dam: (Pictured above)

Kenyon-Hill Pursuit Nia
VG-87 VV+VV
 1-10 315 23140 3.9 910 3.7 847

3rd Dam: Stunning-M Kingroyal Lia-ET

EX-91 VEVVE
 3-00 305 35960 4.0 1422 3.6 1285
 4-00 296 41390 3.7 1530 3.4 1403
 Lifetime 102710 3.9 3989 3.5 3617

4th Dam: Stunning-M Mon Bombshell-ET

VG-87 EEV+E
 3-01 355 30697 4.0 1231 3.4 1038

5th Dam: Ms Boyana Uno Brinley-ET

EX-92 EEEEE DOM
 4-08 365 34640 3.9 1356 3.4 1186

6th Dam: Farnear-TBR Bowsr Boyana-ET

VG-87 EVV+V
 2-02 305 18950 5.6 1055 3.2 600

7th Dam: Klassic Mac Barb-ET

VG-85 +V+VV
 2-05 365 30440 4.0 1206 3.5 1068

8th Dam: Regancrest Barbi-ET

EX-90 DOM EVEVE
 5-00 305 27380 3.2 869 3.5 947

9th Dam: Regancrest-PR Barbie-ET

EX-92 EEEEE 94-MS GMD-DOM
 2-06 365 31690 3.9 1237 3.3 1050

**HM All-American Jr 3yr-old 2004*

10th Dam: Regancrest Juror Brina-ET

EX-92 EEEVE GMD
 4-04 365 40640 3.6 1478 2.8 1140

**Res. Grand Champ Iowa State Fair*

11th Dam: Regancrest Aerostar Bert-ET

EX-90 EEEVV GMD-DOM
 5-02 365 37790 3.6 1357 3.2 1215

Lifetime 109350 3.7 4031 3.3 3558

12th Dam: Regancrest Board Chairman Bea

EX-90 VEVE
 5-09 365 26010 4.1 1059 3.4 884

13th Dam: Regancrest Apache Standout Bea

VG-86 EX-MS



Cookiecutter Al Hausen-ET VG-88 VVV+E

2-02 300 25020 5.3 1325 3.7 922

(3rd Dam of Lots 11)

**LOT 11
IVF Session**

**Buyer is purchasing rights to control the next IVF session(s). Buyer is guaranteed IVF sessions until a minimum of 8 #1 or #2 IVF embryos are produced. Embryo grades are determined at the time of transfer if fresh embryos or at time of freezing if freezing is requested by buyer. Buyer keeps all resulting embryos from these controlled IVF sessions. Buyer is responsible for all costs of the aspiration and mating sire decisions.*

Dam of IVF Session:

Cookiecutter Felix 13470-ET

3258836401 99%RHA-I *MW-free
Born 6/5/23 12/23 PTA +3134GTPI
+765M +.39% +141F +.11% +56P
+1143NMS +5.4PL +.2DPR 2.73SCS
+1.27T +1.41UDC -.38FLC
+316FE +1.0FI 2.6%SCE +1167CMS
A2/A2 BB

**Made 43 oocytes last IVF session resulting in 12#1 and 1#2 embryos*

2 aspirations w/ 27 oocytes & 43 oocytes

Midas-Touch Holsteins

69 Halfway House Rd
Waddington, NY 13694
David King 315-212-0032

OCD Drive Felix-ET

3238168700 12/23 PTA +3042GTPI
+733M +.26% +104F +.08% +45P
+1111NMS +7.4PL +2.0DPR 2.66SCS
+.98T +1.58UDC -.56FLC 80%R
Drive X EX-91 DOM Eisaku

Cookiecutter Hjmp Halise-ET

3236691931 12/23 PTA +3128GTPI
+984M +149F +70P +1167NMS +3.9PL
+1.33T +1.37UDC -.16FLC
AOT Highjump-ET

**3rd Dam: (Pictured above)
Cookiecutter Al Hausen-ET
VG-88 VVV+E**

2-02 300 25020 5.3 1325 3.7 922
3-01 309 27120 5.5 1505 3.7 1010 RIP

**4th Dam: Cookiecutter A Hawaiki-ET
VG-87 VEG+E**

3-11 352 31170 4.6 1443 3.6 1117
Lifetime 114290 4.4 4991 3.3 3796

**5th Dam: Cookiecutter Jedi Hanawi
EX-90,2E VEVVE**

3-08 345 37240 3.9 1462 3.2 1182
Lifetime 203200 3.9 8026 3.4 6919

**6th Dam: Cookiecutter Epic Hazel-ET
EX-92,2E EEVVE DOM**

5-10 350 38080 4.3 1635 3.6 1354
Lifetime 162440 4.3 7028 3.4 5539

**Nom. Global Impact Cow of the Year 2020*

**7th Dam: Cookiecutter Mom Halo-ET
2-09 VG-88 VV+VE DOM**

2-00 365 35280 5.2 1819 3.7 1304

**Global Impact Cow of the Year 2019!*

**8th Dam: Cookiecutter Gld Holler-ET
VG-88 VVV+E DOM**

2-03 365 40730 3.5 1410 3.1 1249

**Nom. Int'l Global Cow of the Year 2016*

**9th Dam: Ms Kings-Rnsm Champ Haley-ET
EX-90 EEVVE GMD-DOM**

3-11 365 43690 3.7 1625 3.1 1357

**10th Dam: Regancrest-JDV Hanna-ET
EX-90 EEVVE GMD-DOM**

4-07 365 45110 4.3 1922 3.2 1449

**11th Dam: Long-Haven Rudolph Dee-ET
EX-90,2E EVVVE GMD-DOM**

Lifetime 166900 4.3 7099 3.5 5884

**12th Dam: Regancrest Elton Disrael-ET
VG-88 EX-MS DOM**

2-04 365 33617 4.5 1499 3.5 1169

**13th Dam: Snow-N Denises Dellia
EX-95,2E EEEEE GMD-DOM**

Lifetime 180240 3.9 7108 3.2 5723

**14th Dam: Snow-N Dorys Denise
EX-90,2E EX-MS GMD-DOM**



La-Ca-De-Le Achiever Mia-ET VG-85 VE+++ DOM

3-02 335 36180 4.4 1598 3.4 1229

(3rd Dam of Lot 12)

**LOT 12
IVF Session**

**Buyer is purchasing rights to control the next IVF session(s). Buyer is guaranteed IVF sessions until a minimum of 8 #1 or #2 IVF embryos are produced. Embryo grades are determined at the time of transfer if fresh embryos or at time of freezing if freezing is requested by buyer. Buyer keeps all resulting embryos from these controlled IVF sessions. Buyer is responsible for all costs of the aspiration and mating sire decisions.*

Dam of IVF Session:

La-Ca-De-Le Upside 10367-ET

3252413717 99%RHA-I *MW-0
Born 4/6/22 12/23 PTA +3111GTPI
+1877M +.14% +114F +.02% +65P
+1219NM\$ +6.5PL +.8DPR 2.72SCS
+.62T +1.21UDC +.11FLC
+321FE +1.5FI 1.7%SCE +1231CMS\$
A1/A2 AB
-Due 8/18/24

**Last aspiration was 1st not pooled & she made 13 freezable from 35 oocytes*

La Casa De Leche, LLC
c/o Keith Kimball
5064 Wilson Rd
Gorveland, NY 14462
603-667-8084

Farnear Upside-ET

3147118750 12/23 PTA +3112GTPI
+2336M +.06% +107F +.00% +74P
+1220NM\$ +6.7PL +.9DPR 2.81SCS
+.49T +1.09UDC +.15FLC 95%R
Charl X GP-82 Jedi

La-Ca-De-Le Alp Mia 8449-ET

2-11 VG-86 VV+VV 3220144667
12/23 PTA +2926GTPI +1704M +105F
+51P +993NM\$ +5.4PL -.7DPR
+1.20T +1.38UDC +.14FLC
2-03 322 30960 4.4 1353 3.4 1048
Sire: OCD Helix Alphabet-ET

3rd Dam: (Pictured above)
La-Ca-De-Le Achiever Mia-ET
VG-85 VE+++ DOM
2-03 286 25850 4.4 1151 3.1 809
3-02 335 36180 4.4 1598 3.4 1229
4-03 365 35480 4.4 1551 3.6 1266

4th Dam: OCD Denver Mincy-ET
VG-88 EE++V DOM
5-01 357 39750 4.0 1573 3.4 1363
6-03 359 36190 4.5 1612 3.5 1253
Lifetime 167040 4.3 7020 3.4 5715

5th Dam: S-S-I Snowmb Menna 10054-ET
EX-93,2E EEEEE DOM
3-10 365 41700 3.5 1443 3.1 1276
7-04 324 42010 3.6 1525 3.0 1267
Lifetime 242770 3.8 9149 3.2 7826

6th Dam: S-S-I Shamrock Menna 7392-ET
VG-85 +VGVV
1-11 365 26870 4.1 1090 3.0 810

7th Dam: Roylane Shot Mindy 2079-ET
VG-86 VVVVV DOM
2-02 365 34589 4.3 1489 3.3 1148

8th Dam: Seagull-Bay Oman Mirror-ET
VG-86 +VVVV DOM
3-00 365 36430 4.4 1606 3.6 1304

9th Dam: Seagull-Bay Manat Mirage-ET
EX-90 VEVVE GMD-DOM
3-06 365 35900 3.8 1364 3.4 1229

10th Dam: Lynmead Celsius Minnow-ET
EX-91,2E EEEVV GMD-DOM
4-10 365 49550 3.7 1857 3.2 1592
Lifetime 255910 3.7 9446 3.3 8481

11th Dam: CMV Melwood Mindy-ET
VG-85 VE+V GMD-DOM
4-01 365 36341 3.6 1305 3.4 1239

12th Dam: Briarpatch-R Misty-ET
VG-85 +E+V GMD-DOM
2-02 365 24680 4.8 1176 3.1 776

13th Dam: Rilara Mars Las Ravena
EX-91 EVEE GMD-DOM
4-03 305 29030 4.6 1329



Welcome Parfect Gracelynn-ET GP-83, VG-MS DOM

2-00 305 25190 4.9 1226 3.5 884

(2nd Dam of Lot 13)

**LOT 13
IVF Session**

**Buyer is purchasing rights to control the next IVF session(s). Buyer is guaranteed IVF sessions until a minimum of 8 #1 or #2 IVF embryos are produced. Embryo grades are determined at the time of transfer if fresh embryos or at time of freezing if freezing is requested by buyer. Buyer keeps all resulting embryos from these controlled IVF sessions. Buyer is responsible for all costs of the aspiration and mating sire decisions.*

Dam of IVF Session:

Welcome Kahn Grammar-ET

3249919736 99%RHA-I *MW-free
Born 3/25/23 12/23 PTA +3118GTPI
+1234M +.22% +111F +.07% +58P
+1107NMS +7.1PL -.8DPR 2.62SCS
+1.89T +1.98UDC +.32FLC
+277FE +.2FI 2.9%SCE +1128CMS
A2/A2 AB

Midas-Touch Holsteins

69 Halfway House Rd
Waddington, NY 13694
David King 315-212-0032

Wilra Gameday Kahn-ET

3231304539 12/23 PTA +3066GTPI
+1587M +.19% +117F +.06% +66P
+1122NMS +5.9PL -.9DPR 2.68SCS
+1.19T +1.59UDC -.59FLC 80%R
Gameday X VG-86 DOM Lionel

Welcome Parfct Gracelynn-ET

2-07 GP-83 ++VGV DOM
3214541570 12/23 PTA +2995GTPI
+745M +96F +46P +964NMS +6.9PL
-.4DPR +1.86T +2.02UDC +.85FLC
2-00 305 25190 4.9 1226 3.5 884
Sire: Siemers Rengd Parfect-ET
(Pictured above)

3rd Dam:

**Welcome Legacy Gift-ET
VG-85 VVG+V**
1-10 275 21730 4.6 1008 35 754
2-09 365 34580 4.8 1663 3.7 1283

4th Dam:

**Welcome Legendary Gale-ET
EX-90 VEVEV**
3-00 297 31304 4.5 1410 3.3 1023

5th Dam:

Welcome Delta Google-ET
2-02 185 17913 3.9 700 3.0 543

6th Dam:

**Welcome Supersire Gales-ET
VG-86 VV+VV DOM**
3-00 319 34810 4.4 1519 3.2 1127
Lifetime 122520 4.5 5456 3.3 4019

**7th Dam: Vision-Gen Manoman Gildie
VG-87 EVVVV DOM**

2-00 365 32250 4.4 1409 3.2 1037

**8th Dam: Vision-Gen Mac Gild-TW
VG-87 VVVVV**

3-07 365 34420 4.2 1437 3.0 1031

**9th Dam: Welcome Outside Golden-ET
EX-90 EEVVV GMD-DOM**

4-06 365 39890 4.3 1727 3.3 1330
Lifetime 154800 4.2 6526 3.5 5429

**10th Dam: Welcome Lantz Gahna-ET
VG-87 VEV+V GMD-DOM**

4-09 305 39840 3.3 1308 3.0 1207

**11th Dam: Welcome Hunter Gible
EX-90 EEEEEV GMD-DOM**

4-08 365 39730 3.4 1368 3.3 1307

**12th Dam: Welcome Elton Gourmet
VG-87, VG-MS GMD-DOM**

3-03 365 34720 3.4 1165 3.1 1092

**13th Dam: Welcome Mark Goldie-ET
VG-86, VG-MS GMD**

4-02 365 34700 3.4 1160 3.0 1026

14th thru 16th Dams ALL VG or EX



Pen-Col Modesty Jewel-ET VG-86 UUGUU

2-08 363 23751 4.2 1001 3.4 805

(3rd Dam of Lot 14)

LOT 14 Embryos

*Selling 5-#1 IVF female embryos
sired by Masterpiece

*Sexed and unrestricted!

Embryo parent averages:

+3044GTPI +1112NMS +1088M
+118F +59P +5.6PL +1.09T +1.34UDC

Curtis Ryan Vanden Berge

11701 Old River Rd
Bakersfield, CA 93311
661-340-6448

Peak Masterpiece-ET

3239114920 12/23 PTA +3163GTPI
+1034M +.36% +143F +.12% +67P
+1170NMS +5.1PL -.3DPR 2.71SCS
+1.26T +1.28UDC -.29FLC 77%R
Altakevlow X Helix

Pen-Col G 1072

3247091570 12/23 PTA +2924GTPI
+1142M +.17% +92F +.05% +50P
+1054NMS +6.1PL -.8DPR 2.66SCS
+.91T +1.39UDC +.15FLC
-A2/A2 bred heifer
Sire: RMD-Dotterer SSI Gameday-ET

**2nd Dam: Pen-Col Riveting Juno-ET
GP-83 ++G+V**

2-03 346 33230 2.9 973 3.3 1092

**3rd Dam: (Pictured above)
Pen-Col Modesty Jewel-ET
VG-86 VVGVV**

2-08 363 23751 4.2 1001 3.4 805

4th Dam: Pen-Col Delta Juno-ET

VG-87 VE+VV
2-08 305 35210 3.7 1299 3.1 1094

**5th Dam: Pen-Col SS June-ET
EX-90 EEVEV**

3-04 365 27069 4.7 1262 3.4 908

**6th Dam: Vision-Gen Obsrv Julie-ET
VG-86 VVVVV**

4-08 306 25110 4.1 1025 3.2 791

**7th Dam: Charlesdale Gwyn Jetta-ET
EX-91 EEVEV**

4-01 365 28390 3.8 1065 3.3 940
Lifetime 136940 4.0 5538 3.4 4716

**8th Dam: Ked Allen Juliani
EX-91,2E EEEEEV**

3-10 365 44540 3.3 1492 3.1 1393
Lifetime 120930 3.2 3965 3.4 4063

*Mat. sister to 29HO11614 Jeeves

**9th Dam: Ked Duster Julienna-ET
EX-94,3E GMD-DOM**

7-01 365 44030 3.8 1642 2.9 1320
Lifetime 249970 3.6 9088 3.2 7930

Full sister:

Ked Duster Juliemma-ET EX-92,2E

**10th Dam: Ked Mark Justine
VG-88 VEE+ GMD-DOM**

6-10 365 40980 4.0 1634 3.0 1242
Lifetime 323064 4.1 11331 3.2 10196

*Dam of Ked Juror

**11th Dam: Ked Sexation Jasmine
VG-86 VG-MS**

1-11 365 27820 3.7 1019 2.8 753
Lifetime 119380 3.7 4361 2.9 3429

12th Dam thru 17th Dam all VG or EX



Aprilday Jax Martini-RED-ET*PC UG-87 UEUUU

Lifetime 141900 4.0 5628 3.2 4491

(4th Dam of Lot 15)

LOT 15 Embryos

*Selling 5-#1 IVF embryos made with conventional (not sexed) semen

*Calves will be 100% Slick and could make HOMOZYGOUS SLICK

*Calves will be 100% Polled

*Calves will be 100% RC

*Combining the Slick and Polled breeding program @ Ja-Bob with Select Sire's high ranking Slick bull.

Pine-Tree Dairy

8586 Benner Rd

Marshallville, OH 44645

330-466-8916

S-S-I Conway Chip Slick

3241466035 12/23 PTA +2815GTPI

+593M +.28% +103F +.10% +47P

+815NMS\$ +3.3PL +.3DPR 2.92SCS

+ .84T +.46UDC +.55FLC 79%R

Conway X Lone Ranger

Ja-Bob Marble SL PP-RED-ET*PP

3257827015 12/23 PTA +2356GTPI

+671M -.06% +9F +.01% +24P

+421NMS\$ +4.3PL +1.1DPR 2.84SCS

+ .48T +.80UDC +.37FLC A1/A2

-A1/A2 yearling heifer

Sire: SJK I Am PP-RED

***#1 Slick, Homozygous Polled & Red heifer in the world for GTPI & NMS!**

2nd Dam:

Ja-Bob Hi Margo P SL-RED-ET*PO

GP-83 +++V+

2-02 144 11808 3.6 427 3.4 461 RIP

3rd Dam:

Aprilday P Margarita-RED-ET*PP

VG-85 VV+V+

5-01 316 32320 3.6 1148 3.5 1125

4th Dam: (Pictured above)

Aprilday Jax Martini-RED-ET*PC

VG-87 UEVVV

3-00 305 28830 4.2 1223 3.3 953

Lifetime 141900 4.0 5628 3.2 4491

5th Dam: Ms Cash Cow Margie-ET

VG-85 VVG++

2-04 365 32440 4.2 1377 3.5 1124

6th Dam:

Palmyra M-O-M Manhattan-ET*RC

VG-85 +VV+V

2-04 365 32440 4.2 1377 3.5 1124

7th Dam:

Debaugh Rdman Manhattan-ET*RC

EX-91 EVEVE

3-03 365 32120 4.7 1511 3.4 1099

8th Dam: Sutton Outside Mango

VG-87 EVE+V DOM

2-11 365 32460 4.3 1385 3.2 1039

9th Dam: Suttin Gilbert Marie

EX-90,2E VEVVE

5-06 365 41910 3.4 1411 2.8 1158

Lifetime 223540 3.6 8105 2.9 6308

10th Dam: Sutton Jolt Lil May-ET

VG-87 EVEVV

6-05 365 30340 4.0 1205 3.0 907

Lifetime 141060 4.2 5947 3.1 4331

11th Dam: Windsor-Manor Del May-ET

EX-90,3E EX-MS

5-02 365 30520 4.1 1246 2.9 889

Lifetime 166020 4.2 7026 3.1 5193

12th Dam: Windsor-Manor Mandy-May-ET

EX-91,3E VEEEEE

3-01 365 26020 3.8 978 3.1 810

Lifetime 164670 3.7 6165 3.0 4917

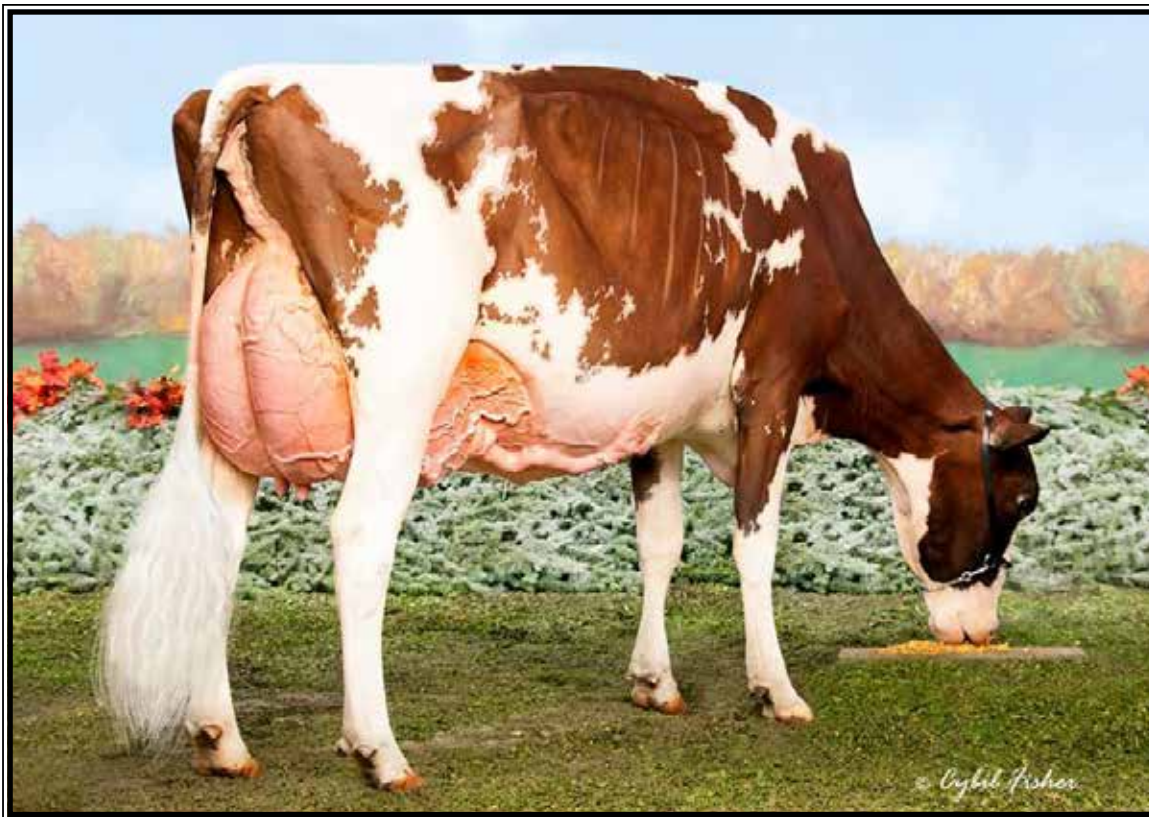

Cherry-Lor Ladd Ripple-RED EX-95,3E EEEEE

**Grand Champ Premier Nat'l R&W Jr Show 2019*

(2nd Dam of Lot 16 and 4th Dam of Lot 17)

LOT 16 choice

**Buyers choice of the 3 heifers below*

Maple-Downs Farms II & Peter Vail
167 Amelia Lane
Middleburgh, NY 12122
518-231-1731

#2330

Cherry H&S U Rock Me-RED-ET

3277630732 99%RHA-I
Born 9/16/23

Riverdown Unstopabull-RED

11801450C 12/23 PTA +1958GTPI
+1.1DPR +2.03T +2.03UDC +1.28FLC
Avalanche X EX-91,3E AppleJack

#2331

Cherry H&S U Ride Me-RED-ET

3277630733 99%RHA-I
Born 9/17/23

Cherry H&S D Romance-RED

3-01 VG-85 VVE++ 3206514728
1-11 365 30490 2.9 893 3.3 999
Sire: Scientific B Defiant-ET*RC
**Res. Jr All-American R & W Summer
Yearling 2020*

#2332

Cherry H&S U Ragdoll-RED-ET

3277630734 99%RHA-I
Born 9/18/23

2nd Dam: (Pictured above)

**Cherry-Lor Ladd Ripple-RED
EX-95,3E EEEEE**

2-00 278 20440 4.1 830 3.0 711
3-00 341 28850 4.2 1225 3.4 993
4-01 339 31660 4.4 1394 3.4 1074
5-03 356 34460 4.5 1536 3.5 1221
6-04 283 28240 4.6 1285 3.5 975
7-03 365 37370 4.1 1545 3.5 1306

Lifetime 199940 4.3 8628 3.5 7014

**Res. All-Am R&W Aged Cow 2022*

**Res. All-Am R&W 150,000 lb Cow 2021*

**Res. All-Am 5yr-old 2019*

**1st 5yr-old, Sr & Grand Champion Premier Nat'l R&W Jr Show 2019*

**Ripple has been Nom Jr All-Am every year in milking form!*

3rd Dam:

**Tiger-Lily Aaron Sheila-RED
VG-88 VVVVE**

1-11 305 26350 3.0 802 3.1 805

4th Dam:

**Tiger-Lily Absolut Cary-RED
EX-91 EEEVE**

3-10 305 30830 3.8 1167 3.6 1118

5th Dam:

**Tiger-Lily Redman 4106-ET
VG-85 VVV+V**

4-05 365 32730 3.5 1151 3.2 1054
Lifetime 156980 3.4 5331 3.2 4945

6th Dam:

**Tiger-Lily Sabre 3551-RED
VG-86 VVVE+**

4-01 332 33340 3.2 1057 3.1 1030
9-05 365 37830 3.3 1256 3.1 1161
Lifetime 267650 3.2 8685 3.1 8336

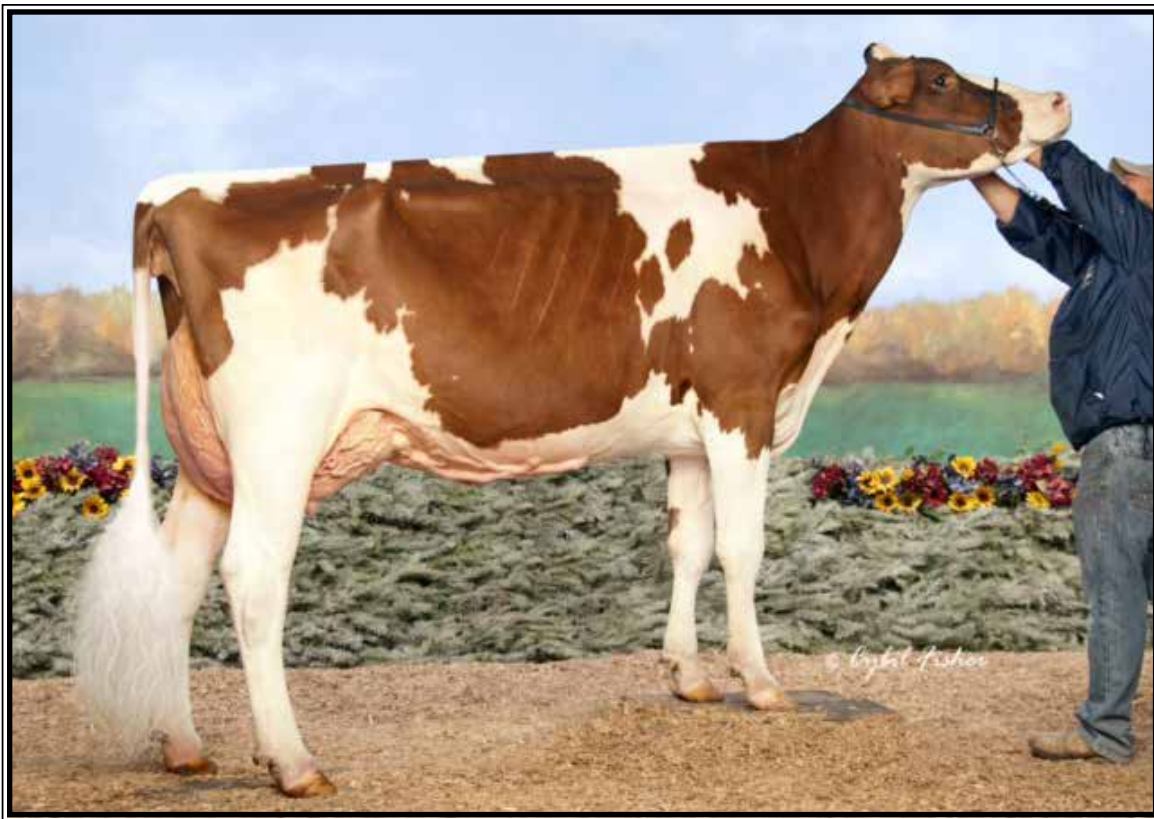

Cherry-Lor Awe Rippy-RED-ET EX-94 EEEEE

**3rd Jr 2yr-old International Red & White Show 2018*

(3rd Dam of Lot 17)

LOT 17 Choice

*Selling 1st choice of 5 R&W heifer calves born 12/2/23-12/14/23

-2 calves sired by Altitude-RED

-3 calves sired by Doral-RED

Hembury Farms, LLC

3119 Muncy Exchange Rd

Muncy, PA 17756

Ron Hembury 570-220-7413

Sires of Choice:

Farnear Altitude-RED

3128013348 12/23 PTA +2180GTPI

+121M +.03% +12F +.03% +13P

+2.99T +2.57UDC +1.42FLC 99%R

Arvis X EX-96 McCutchen

AND

STGen Doral-RED-ET

3146619138 12/23 PTA +2492GTPI

+1208M +39F +2.3PL 2.89SCS

+2.88T +2.46UDC +1.07FLC 81%R

Altitude-RED X Salvatore

Dam of Choice:

Cherry-Lor Warrior Rave*RC

2-04 VG-88 VEVVV 3200787449

12/23 PTA +3.07T

Sire: Mr Blondin Warrior-RED-ET

Full sister:

Cherry-Lor W Ravish-RED-ET

**Nom. Jr All-Am R&W Sum Yrlng 2023*

**Res. Jr All-PA R&W Sum Yrlng 2023*

2nd Dam:

**Cherry-Lor Dback Raven*RC
EX-90 EEV+E**

2-02 365 25590 4.4 1132 3.5 894

3-08 336 28670 3.8 1086 3.4 985

**1st 4yr-old and Grand Champion PA
State Jr Show 2022*

3rd Dam: (Pictured above)

**Cherry-Lor Awe Rippy-RED-ET
EX-94 EEEEE**

**3rd Jr 2yr-old WDE 2018*

**Nom. Jr All-American R&W Jr 2 2018*

4th Dam: (Pictured w/ Lot 16)

**Cherry-Lor Ladd Ripple-RED
EX-95,3E EEEEE**

5-03 356 34460 4.5 1536 3.5 1221

7-03 365 37370 4.1 1545 3.5 1306

Lifetime 199940 4.3 8628 3.5 7014

**Res. All-Am R&W Aged Cow 2022*

**Res. All-Am R&W 150,000 lb Cow 2021*

**Res. All-Am 5yr-old 2019*

**1st 5yr-old, Sr & Grand Champion Premier Nat'l R&W Jr Show 2019*

**Ripple has been Nom Jr All-Am every year in milking form!*

5th Dam:

**Tiger-Lily Aaron Sheila-RED
VG-88 VVVVE**

1-11 305 26350 3.0 802 3.1 805

**Nom. Jr R&W All-Am Sprg Yrlng*

**6th Dam: Tiger-Lily Absolut Cary-RED
EX-91 EEEVE**

3-10 305 30830 3.8 1167 3.6 1118

**7th Dam: Tiger-Lily Redman 4106-ET
VG-85 VVV+V**

4-05 365 32730 3.5 1151 3.2 1054

Lifetime 156980 3.4 5331 3.2 4945

**8th Dam: Tiger-Lily Sabre 3551-RED
VG-86 VVVE+**

4-01 332 33340 3.2 1057 3.1 1030

9-05 365 37830 3.3 1256 3.1 1161

Lifetime 267650 3.2 8685 3.1 8336



Blondin Goldwyn Subliminal-ETS EX-97,4E EEEEE

**Star of the Breed 2021*
(2nd Dam of Lot 18)

LOT 18 Choice

*Selling 1st choice of 3 female pregs due June, 2024 sired by Lambda

Clark Woodmansee III
319 Route 165
Preston, CT 06365
860-887-8079

Farnear Delta-Lambda-ET
3125993715 12/23 PTA +2808GTPI
+1321M +50F +46P +5.0PL 2.78SCS
+2.74T +2.81UDC +1.01FLC 99%R
Delta X VG-88 Numero Uno

Budjon-Vail Rpt Stunning-ET
5-00 EX-92 EEEEE 3143525491
12/23 PTA +3.18T
3-00 313 26560 5.5 1460 3.5 939
Sire: Blondin Raptor

Maternal sisters include:
Budjon-Vail Atw Stylish-ET
EX-94,2E-CAN 94-MS
3-05 365 30311 4.4 1332 3.3 1012
**Nom. All-American Sr 3yr-old*

Budjon-Vail Seabiscuit-TW-ET
EX-94-CAN 95-MS
**Sold for \$38,000 @ Royal Time 2020*

2nd Dam: (Pictured above)
Blondin Goldwyn Subliminal-ETS
EX-97,4E EEEEE
4-10 324 31040 4.3 1340 3.3 1025
5-11 365 38200 3.8 1447 3.3 1260
7-01 316 36090 3.7 1342 3.3 1201
8-00 365 40670 3.7 1488 3.5 1433
10-00 365 44010 4.2 1841 3.2 1391
11-01 365 44740 4.3 1921 3.2 1451
Lifetime 310707 4.0 12360 3.4 10456
**HI Global Impact Cow of the Year 2022*
**Star of the Breed 2021*
**Res. All-American 150,000 cow in 2021*
**Res. All-American 150,000 cow in 2020*
**All-American 150,000 cow in 2017*
**All-Canadian Aged Cow 2016*
**Nom All-American Aged Cow 2016*
**HM All-American Jr 3yr-old 2012*
3rd Dam: Blondin R Marker Sublime
EX-93-CAN
10-08 365 35789 4.7 1693 3.3 1179
Lifetime 162493 5.0 8080 3.6 5856
4th Dam: Blondin James Supra-ET
EX-90, 91-MS-CAN 8*
4-08 365 33691 4.8 1631 3.6 1206
**Res. All-Canadian 4yr-old 2004*
5th Dam: Blondin Skychief Supra-ET
EX-93-CAN 10*
9-04 365 42758 4.1 1733 3.1 1305
Lifetime 263795 3.8 10207 3.4 8955
**Grand Champion Papineau 2000*
5th Dam: Blondin Starbuck Superlass
VG-87-CAN 17*
11-09 365 36180 4.1 1479 3.1 1131
Lifetime 250196 3.8 9486 3.2 7941
6th Dam: Diamond Hill Warden Lass
VG-87-CAN
4-00 309 23834 4.0 952 3.3 787
Lifetime 108883 3.9 4284 3.2 3514
7th Dam: Diamond Hill Tenpo Misty
VG-85-CAN
Lifetime 104558 3.9 4114
8th Dam: Diamond Hill Poplar B VG-CAN
9th Dam:
Broughton Lea Poplar EX-CAN
Lifetime 187431 4.3 8128



Kingsway Snazzy Jazzy-ET EX-91 VEEEE

**1st Jr 3yr-old and Res. Int. Champion NY State Jr Show 2023
(Dam of Lot 19)*

LOT 19 Choice

**Selling 1st choice of 3 female pregs
due 3/3/24 sired by Altitude-RED*

Co-Vista Holsteins

320 Genesee Rd
Arcade, NY 14009
Brian George 716-572-5988

Farnear Altitude-RED

3128013348 12/23 PTA +2180GTPI
+121M +.03% +12F +.03% +13P
+2.99T +2.57UDC +1.42FLC 99%R
Arvis X EX-96 McCutchen

Kingsway Snazzy Jazzy-ET

3-04 EX-91 VEEEE 13498832C

3-00 295 25190 3.8 1026 3.5 814

Sire: Dymentholm Mr App Avalanche

(Pictured above)

**1st Jr 3yr-old and Res. Int. Champion
NY State Jr Show 2023*

Maternal sister:

Knonaudale Mudpie-ET

EX-94,2E EEEVE

4-08 305 30120 4.6 1377 3.5 1046

**Res. All-American Jr 3yr-old 2015*

**HM Int. Champion WDE 2015*

**5th Aged Cow WDE 2018*

2nd Dam:

Knonaudale Jasmine-ET

EX-96,4E-CAN 97-MS

2-01 347 20867 4.3 888 3.7 769

3-03 326 25587 4.2 1071 3.4 882

4-04 288 24083 4.2 1005 3.3 805

5-04 322 27610 4.3 1175 3.6 985

6-07 365 30926 5.0 1559 3.6 1122

8-02 365 33603 4.9 1645 3.4 1144

Lifetime 170596 4.5 7756 3.5 6056

**Res. All-Canadian Aged Cow 2019*

3rd Dam:

Knonaudale Elsy

EX-91,2E-CAN

2-02 365 25513 3.7 936 3.4 857

3-09 365 34350 3.3 1118 3.2 1111

4th Dam:

Knonaudale Anna

VG-88-CAN EX-MS

4-11 365 29976 4.2 1252 3.3 992

7-00 365 30864 4.3 1329 3.4 1054

Lifetime 160063 4.3 6891 3.6 5743

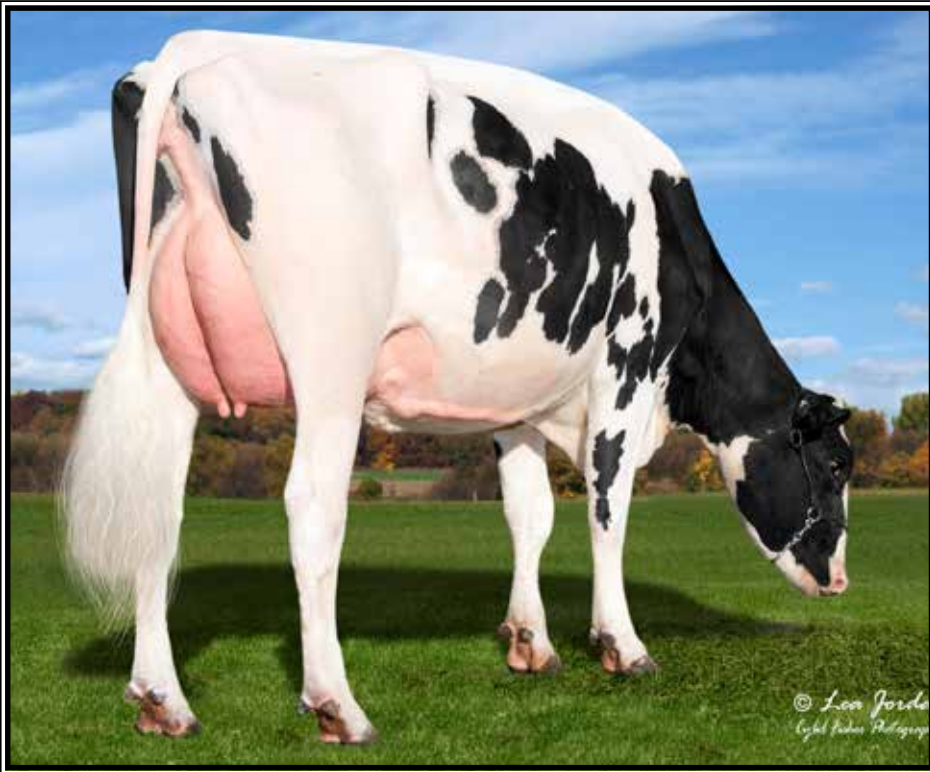

Kings-Ransom Delta Cups-ET
EX-90 EEE+E

3-09 305 30650 4.5 1365 3.6 1100
(2nd Dam of Lot 20)



Kings-Ransom Montry Cans EX-95,97-MS

**Nom. Jr All-American 5yr-old 2021*
(3rd Dam of Lot 20 &
Mat. sister to the Dam of Lots 21 & 22)

LOT 20 choice

**Buyers choice of the 3 full sisters below*

#9628

Kings-Ransom Paz Candra-ET

3249919830 99%RHA-I Born 6/6/23
12/23 PTA +2966GTPI +.28% +87F
+40P +3.50T +2.90UDC +2.23FLC
A2/A2 BB +3508GLPI +9 conf.

#9623

Kings-Ransom Pazz Candra-ET

3249919825 99%RHA-I Born 6/1/23
12/23 PTA +2927GTPI +.28% +94F
+41P +3.50T +3.07UDC +1.87FLC
A2/A2 BB +3471GLPI +11 conf.

#9625

Kings-Ransom Pazzle Cana-ET

3249919827 99%RHA-I Born 6/3/23
12/23 PTA +2863GTPI +.29% +76F
+26P +3.26T +3.07UDC +2.21FLC
A2/A2 BB +3477GLPI +11 conf.

Welcome Stock Farms, LLC

285 West River Rd

Schuylerville, NY 12871

Bill Peck, Jr 518-424-6770

Siemers Rz Pazzle 34954-ET

3218556317 12/23 PTA +3058GTPI
+605M +.24% +92F +.10% +47P
+867NMS +4.8PL +.4DPR 2.76SCS
+3.26T +2.93UDC +2.93FLC 81%R
Rozline X EX-91 Delta-Lambda

Kings-Ransom Hns Canabis-ET

2-04 VG-87 EVE+V 3217449497
12/23 PTA +2774GTPI +67F +2.5PL
+3.60T +3.11UDC +1.80FLC
2-00 152 13470 4.4 599 3.2 434 RIP
-Due back in 2024

Sire: Siemers Exc Hanans 31753-ET

** 1st Jr 2yr-old Tri-County 2023*

2nd Dam: (Pictured above)
Kings-Ransom Delta Cups-ET
EX-90 EEE+E

2-07 339 29090 4.0 1160 3.4 979
3-09 305 30650 4.5 1365 3.6 1100

3rd Dam: (Pictured above)

Kings-Ransom Montry Cans
EX-94,2E EEVVE 97-MS
3-07 352 34470 4.4 1529 3.4 1166
**Res. Jr All-Am 5yr-old 2021*

4th Dam: Kings-Ransom Mg Cleavage-ET
EX-95 EEEEE DOM 97-MS
2-11 365 38240 4.8 1848 3.7 1408
Lifetime 134610 4.8 6501 3.6 4880

5th Dam: Golden-Oaks Gwyn Classy-ET
EX-92 EEVEE

3-05 305 31580 4.1 1284 3.4 1062
**1st 4yr-old NY Spring Jr Show 2014*

6th Dam: Golden-Oaks Champ Rae-ET
EX-93,3E EEVVE
6-04 365 41590 4.1 1714 3.2 1319
Lifetime 134060 4.4 5884 3.4 4522

7th Dam: Scientific Beauty Rae-ET *RC
EX-90 VEEVV DOM
4-03 365 33710 4.7 1595 3.7 1243

8th Dam: Scientific Jubilant Rae-ET
EX-90 DOM
5-11 365 38880 4.1 1608 3.6 1408

9th Dam: C Hanoverhill Tony Rae
EX-96,3E GMD-DOM
**HM All-American Jr 2yr-old 1988*
**Nom. All-American 5yr-old 1991*

10th Dam: Hanoverhill TT Roxette-ET*RC
EX-94,2E GMD-DOM
10-00 365 35040 4.3 1519 3.2 1129

11th Dam: EX-90 GMD-DOM
Lifetime 121417 4.7 5725

12th Dam: C Glenridge Citation Roxy
EX-97,4E GMD Lifetime 209784 4.5 9471
**2X Queen of the Breed*

13th Dam: EX-90 GMD
**3X All-American Produce of Dam*

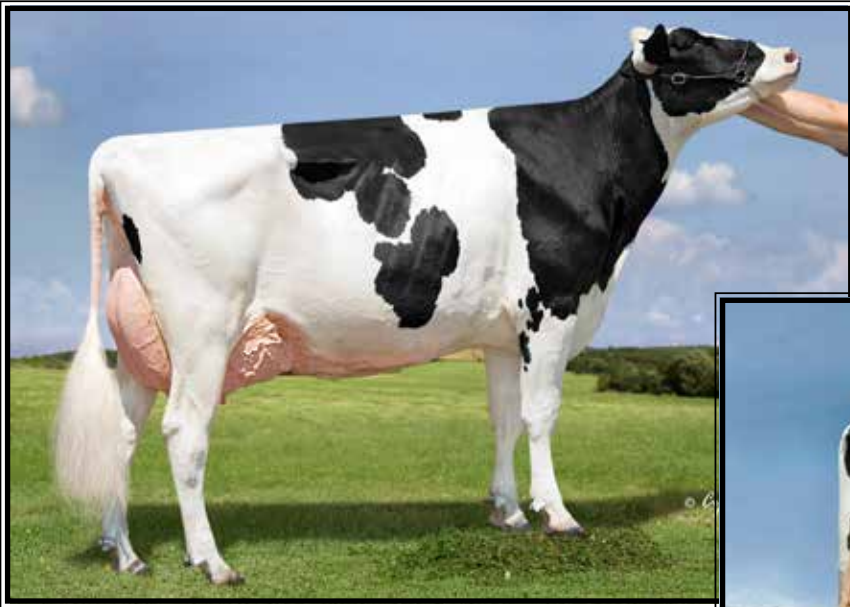

**Kings-Ransom Kroy Climax-ET
EX-94 EEEVE 95-MS**

2-11 300 32330 4.8 1554 3.7 1183
(Dam of Lot 21)

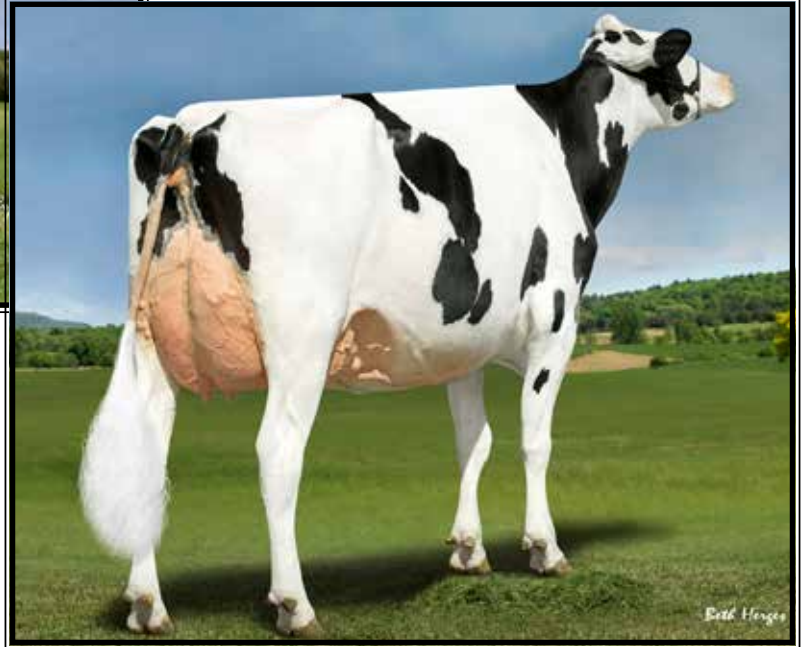

**Kings-Ransom Montry Cans
EX-95, 97-MS**

**Nom. Jr All-American 5yr-old 2021
(3rd Dam of Lot 20 &
Mat. sister to the Dam of Lots 21 & 22)*

LOT 21 Embryos

*Selling 5-#1 IVF female embryos
sired by Eye Candy

Embryos are at Boviteq

*Climax's 2 oldest daughters are
EX @ 3yrs and another is 88 @ 2yrs

Lauren King
311 King Rd
Schuylerville, NY 12871
Jeff King 518-792-2876

MB-Luckylady Eye Candy-ET
3234629820 12/23 PTA +2549GTPI
+387M +45F +26P +1.7PL 2.87SCS
+3.11T +2.65UDC +1.30FLC 80%R
Delta-Lambda X EX-94 All-Am Unix

**Kings-Ransom Kroy Climax-ET
4-06 EX-94 EEEVE 95-MS**

3142039878 12/22 PTA +2.81T
1-11 305 27950 4.8 1354 3.5 972
2-11 300 32330 4.8 1554 3.7 1183
3-11 350 39700 5.3 2106 3.7 1466
5-00 365 44580 4.8 2162 3.8 1674
Lifetime 155080 5.0 7738 3.7 5729

Sire: Plain-Knoll King Royal-ET
(Pictured above)

Maternal sisters include:

**Kings-Ransom KB Cupid-ET
EX-94,2E EEEEE**

4-07 365 48930 4.7 2318 3.1 1525

**1st place 5yr-old NY State Show 2021*

**Kings-Ransom Montry Cans
EX-95, 97-MS**

**Nom. Jr All-Am 5yr-old 2021
(Pictured above)*

**2nd Dam: (Pictured w/ Lot 23)
Kings-Ransom Mg Cleavage-ET
EX-95 EEEEE DOM 97-MS**
1-11 307 27330 4.2 1137 3.4 927
2-11 365 38240 4.8 1848 3.7 1408
4-10 365 34460 5.1 1745 3.4 1185
Lifetime 134610 4.8 6501 3.6 4880

**3rd Dam:
Golden-Oaks Gwyn Classy-ET
EX-92 EEEVE**
3-05 305 31580 4.1 1284 3.4 1062
**1st 4yr-old NY Spring Jr Show 2014*

**4th Dam: Golden-Oaks Champ Rae-ET
EX-93,3E EEEVE**
6-04 365 41590 4.1 1714 3.2 1319
Lifetime 134060 4.4 5884 3.4 4522

**5th Dam: Scientific Beauty Rae-ET *RC
EX-90 VEEVV DOM**
4-03 365 33710 4.7 1595 3.7 1243

**6th Dam: Scientific Jubilant Rae-ET
EX-90 DOM**
5-11 365 38880 4.1 1608 3.6 1408
Lifetime 117590 4.0 4707 3.6 4242

**7th Dam: C Hanoverhill Tony Rae
EX-96,3E GMD-DOM**
6-11 365 40221 4.1 1660 3.5 1408
Lifetime 166397 4.1 6903 3.4 5611
**HM All-American Jr 2yr-old 1988
Nom. All-American 5yr-old 1991

**8th Dam: Hanoverhill TT Roxette-ET*RC
EX-94,2E GMD-DOM**
10-00 365 35040 4.3 1519 3.2 1129

**9th Dam:
Mil-R-Mor Roxette EX-90 GMD-DOM**
Lifetime 121417 4.7 5725

**10th Dam: C Glenridge Citation Roxy
EX-97,4E GMD**
Lifetime 209784 4.5 9471

**2X Queen of the Breed
Mem. All-Time All-Am Produce of Dam

11th Dam: EX-90 GMD
Lifetime 218636 3.9 8581

**3X All-American Produce of Dam*

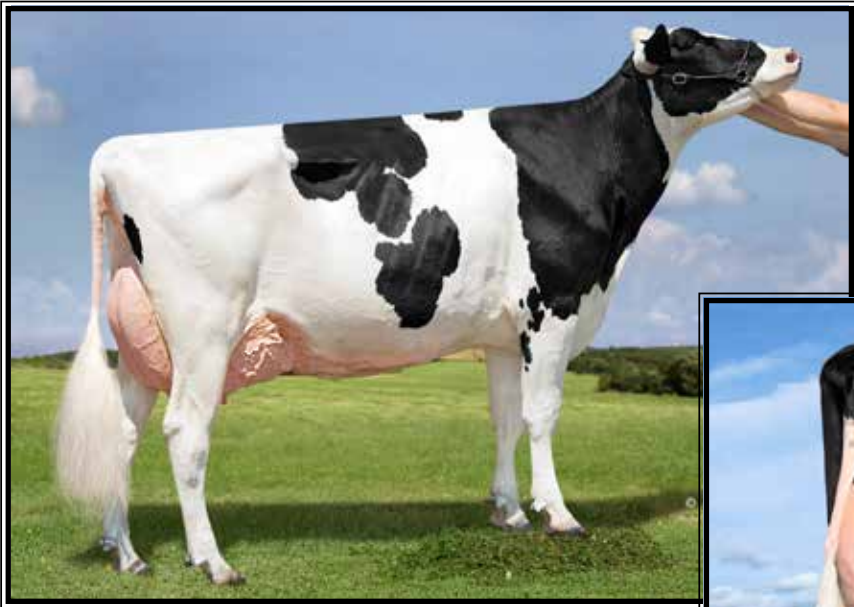

Kings-Ransom Mg Cleavage-ET
EX-95 EEEEE DOM 97-MS
2-11 365 38240 4.8 1848 3.7 1408
(2nd Dam of Lots 21 & 22 and 4th dam of Lot 20)



Kings-Ransom KD Carnival-ET
EX-92 EEEEE
3-01 365 30200 5.0 2005 3.6 1446
(Dam of Lot 22)

LOT 22 Embryos

*Selling 3-#1 IVF female embryos
sired by Dropbox

*Embryos are at Boviteq

Maternal brother to embryos:
200H12398 Corona 3.48T

Johnathan King
311 King Rd
Schuylerville, NY 12871
518-588-0015

Kings-Ransom Dropbox-ET
3224437486 12/23 PTA +3011GTPI
+1064M +.15% +85F +.08% +57P
+3.5PL +3.24T +3.20UDC +1.04FLC
Highjump X EX-94 Casper

Kings-Ransom KD Carnival-ET
4-02 EX-92 EEEEE 3201669958
1-10 365 28900 5.0 1441 3.7 1055
3-01 365 40200 5.0 2005 3.6 1446
Sire: Woodcrest King Doc

(Pictured above)

Maternal sisters include:

Kings-Ransom KB Cupid-ET
EX-94,2E EEEEE
4-07 365 48930 4.7 2318 3.1 1525
*1st place 5yr-old NY State Show 2021

Kings-Ransom Montry Cans
EX-95, 97-MS
*Nom. Jr All-Am 5yr-old 2021
(Pictured w/ Lot 22)

Kings-Ransom Kroy Climax-ET
EX-94 EEEVE 95-MS
5-00 365 44580 4.8 2162 3.8 1674
(Pictured w/ Lot 22)

2nd Dam: (Pictured above)
Kings-Ransom Mg Cleavage-ET
EX-95 EEEEE DOM 97-MS
1-11 307 27330 4.2 1137 3.4 927
2-11 365 38240 4.8 1848 3.7 1408
4-10 365 34460 5.1 1745 3.4 1185
Lifetime 134610 4.8 6501 3.6 4880

3rd Dam:
Golden-Oaks Gwyn Classy-ET
EX-92 EEEVE
3-05 305 31580 4.1 1284 3.4 1062
*1st 4yr-old NY Spring Jr Show 2014

4th Dam: **Golden-Oaks Champ Rae-ET**
EX-93,3E EEEVE
6-04 365 41590 4.1 1714 3.2 1319
Lifetime 134060 4.4 5884 3.4 4522

5th Dam: **Scientific Beauty Rae-ET *RC**
EX-90 VEEVV DOM
4-03 365 33710 4.7 1595 3.7 1243

6th Dam: **Scientific Jubilant Rae-ET**
EX-90 DOM
5-11 365 38880 4.1 1608 3.6 1408
Lifetime 117590 4.0 4707 3.6 4242

7th Dam: **C Hanoverhill Tony Rae**
EX-96,3E GMD-DOM
6-11 365 40221 4.1 1660 3.5 1408
Lifetime 166397 4.1 6903 3.4 5611
*HM All-American Jr 2yr-old 1988
*Nom. All-American 5yr-old 1991

8th Dam: **Hanoverhill TT Roxette-ET*RC**
EX-94,2E GMD-DOM
10-00 365 35040 4.3 1519 3.2 1129

9th Dam:
Mil-R-Mor Roxette EX-90 GMD-DOM
Lifetime 121417 4.7 5725

10th Dam: **C Glenridge Citation Roxy**
EX-97,4E GMD
Lifetime 209784 4.5 9471
*2X Queen of the Breed
*Mem. All-Time All-Am Produce of Dam

11th Dam: **EX-90 GMD**
Lifetime 218636 3.9 8581
*3X All-American Produce of Dam



**Farnear Tbr Adler-ET
EX-96,2E EEEEE**

**All-American 150,000 lb Cow 2021
(2nd Dam of Lot 23)*



**Farnear Adler Arla
EX-94,2E EEEEE**

5-06 365 34950 3.6 1254 3.2 1125
(Dam of Lot 23)

LOT 23 Embryos

**Selling 4-#1 IVF female embryos
sired by Maximum-RED*

**Embryos at Trans Ova, Iowa*

Farnear Holsteins

10644 Cemetery Rd
Farley, IA 52046
Tom Simon 563-599-9183

Hodglynn Maximum-RED

14156509C 12/23 PTA +2038GTPI
+2.02T +1.92UDC +1.12FLC
Altitude X Maple EX-9E A-A & A-C
**Maple was Grand of Royal B&W and R&W shows*

Farnear Adler Arla

7-02 EX-94,2E EEEEE 3129777975
1-11 365 28620 3.9 1124 3.3 947
3-02 354 31460 3.6 1137 3.3 1030
4-03 365 34610 3.1 1090 3.2 1109
5-06 365 34950 3.6 1254 3.2 1125
6-08 347 39110 4.9 1902 3.7 1447
LTD 171330 3.9 6617 3.5 6005
Sire: Mr Mogul Delta 1427-ET
(Pictured above)

8th Dam: D-R-A August
EX-96,4E EEEE DOM
Lifetime 190200 4.4 8281 3.3 4457
**Nom. All-American Aged Cow 1986
All-Wisconsin Aged Cow 1987

9th Dam:
D-R-A Ideal Precious Leader EX-90,2E
7-06 358 20090 3.9 787 3.4 765

10th Dam:
D-R-A Princess Lad Leader EX-90,3E

**2nd Dam: (Pictured above)
Farnear TBR Aria Adler-ET
EX-96,2E EEEEE**

2-03 365 32440 5.0 1609 3.6 1168
3-11 283 34240 5.1 1736 3.4 1163
4-10 320 35490 4.5 1614 3.6 1266
5-11 365 38770 4.1 1608 3.4 1335
7-03 299 30540 4.4 1358 3.3 1017
8-02 365 37920 4.4 1678 3.5 1312
Lifetime 228060 4.6 10549 3.5 800
**Un. All-American 150,000 lb Cow 2021
*1st 150,000lb Cow WDE 2021
*Nom. All-American 150,000 lb Cow 2020
*Sr and Grand Champion Iowa, M-W &
Southern Fall Nat'l Shows 2020
*Dam of Altitude-Red & Addison*RC
National Elite Performer

3rd Dam: Ms Apples Aria-ET*RC
EX-92,2E VEEVE
3-10 312 29830 4.8 1444 3.6 1075
**Jr Champion IA State Show 2011*

4th Dam:
KHW Regiment Apple-RED-ET
EX-96,4E EEEEE DOM
9-01 365 36750 4.3 1582 3.5 1280
Lifetime 240640 4.7 11394 3.7 9013
*-Unanimous All-Am Jr 2yr-old 2006
-All-American R&W Jr 2yr-old 2006
-HHM All-American Jr 3yr-old 2007
-R. All-Can & Nom. All-Am 5yr-old 2009
-All-Am R&W Aged Cow 2011*

5th Dam: Kamps-Hollow Altitude-ET
EX-95,2E EEEEE DOM
7-00 365 39690 4.7 1849 3.5 1385
Lifetime 144460 4.4 6295 3.7 5288

6th Dam: Clover-Mist Alisha-ET
EX-93,3E EEEEE DOM
8-07 365 36920 4.2 1553 3.4 1258
Lifetime 226470 4.7 10659 3.6 8149

7th Dam: Clover-Mist Augy Star-ET *RC
EX-94,4E EEEEE DOM
7-10 365 43140 5.0 2136 3.3 1421
Lifetime 206250 4.7 9793 3.5 7187



**Pamprd-Acre Ab Ivy-RED
EX-94,3E EEEEE**

**Nom. All-American R&W 4yr-old 2017
(2nd Dam of Lot 24)*



Red-Violet W Ivanka-RED-ET

**All-NY R&W Winter Calf 2023
(Dam of Lot 24)*

LOT 24 Embryos

**Selling 5-#1 IVF female embryos
sired by Heatwave-RED*

Embryos are at Boviteq

Johnathan King and Emily Mikel

311 King Rd
Schuylerville, NY 12871
518-588-0015

AOT Heatwave-RED

3208400852 12/23 PTA +2721GTPI
+817M +.07% +53F +27P +5.3PL
+.7DPR +2.55T +1.95UDC +1.08FLC
Redeye X VG-85 Swingman

Red-Violet W Ivanka-RED-ET

3240291769 12/23 PTA +2.53T
-Fancy yearling heifer
Sire: Mr Blondin Warrior-RED-ET
(Pictured above)
**All-New York R&W Winter Calf 2023
*Reserve Junior Champion New York
State Red and White Show 2023
Jr Champ Tri-County Holstein Show

9th Dam: Pinehurst Pleasure EX-93,4E GMD
8-09 365 35770 3.6 1273 3.1 1107
Lifetime 203770 3.6 7210F

10th Dam: Pinehurst Precious EX-95,4E GMD
9-05 365 35640 3.5 1257 3.1 1107
Lifetime 266416 3.4 9080F
**Former All-American*

**11th Dam: Jan-Com Fond Matt Matilda
EX-97,5E GMD**
Lifetime 243580 3.6 8775

**2nd Dam: (Pictured above)
Pamprd-Acres Ab Ivy-RED
EX-94,3E EEEEE**

2-08 365 28970 4.7 1353 3.8 1100
4-04 340 37220 3.5 1286 3.2 1173
5-05 365 37900 3.4 1294 3.4 1285
6-10 365 34230 3.7 1263 3.4 1177
Lifetime 153470 3.8 5862 3.5 5372

**Res. Grand Champion, IL State Show 2019
*Nom. All-Am R&W 4yr-old 2018
*Supreme Champion, IL State Fair 2016
Nom. All-Am Red & White Fall Yrlg 2015

3rd Dam:

Greenlea-TM Real Ab-RED-ET

EX-93,2E EEEEE
4-03 365 31960 3.7 1171 3.3 1040
Lifetime 131440 4.1 5346 3.2 4268

**Nom All-Am R&W Sr 3y-old 2013
*Jr All-Am R&W Sr 3y-old 2013
Nom All-Am R&W Sr 2yr-old 2012

**4th Dam: Cherrie-Kreek Beulah-RED-ET
EX-92 EEEEE**

4-02 365 38870 3.5 1363 3.4 1314
**1st 4yr-old & Grand Champion at
2008 International R&W Show*

**1st 5yr-old, Sr. Champ & Res. Grand Cham-
pion at 2009 Int. R & W Show
Nom. All-Am R&W Jr 2yr-old 2005

**5th Dam: Pinehurst-FL Britney-ET*RC
EX-90 VE+VE**

4-09 365 29000 4.0 1155 3.4 982

**6th Dam: Pinehurst Burgandy-RED-ET
EX-90 EEE+E**

4-11 365 30116 4.2 1258 3.4 1019

**HM All-American Sr Calf 1995
Nom. All-American R&W 2yr '98

**7th Dam: Pinehurst Beaujolais-RED
EX-94,3E EEEEE**

7-06 365 50730 3.5 1780 2.6 1325
Lifetime 221410 3.3 7296 2.8 6206

**6X International R&W Show winner*

8th Dam:

Pinehurst Fascination-ET*RC EX-90
3-09 365 34390 3.3 1145 2.8 970



Scenic-Edge Jordan-RED EX-94

**HM R&W & Nom. B&W All-American Summer Yearling 2019
(Same family as Lot 25)*



Lyn-Vale Julieann-RED VG-88 UUUU

**1st R&W 4yr-old CA State Show 2023
(Dam of Lot 25)*

LOT 25 Embryos

**Selling 5-#1 IVF female embryos
sired by Blondin Alpha*RC*

Mat sister to Embryos:

Ms Valley-Jem JD Joyful-RED
**1st Winter Calf & HM Jr Champion CA
State Show 2021*

Same family as:

Scenic-Edge Jordan-RED EX-94
**All-California Summer Yearling 2019
*Nom. All-Am Summer Yrlng 2019 B&W
*HM Jr All-American Summer Yearling
2019 B&W
*HM All-Am R&W Summer Yrlng 2019
*Jr All-Am R&W Summer Yrlng 2019
*Jr Champion RAWF R&W 2019
*Jr Champion Western Spring National
2019 Red and Black
*Jr Champion CA State Holstein Show
2019 Red and Black
*Jr Champion West Fall Nat'l 2019 R&W
(Pictured above)*

Scenic-Edge Joyful-RED EX-92,2E

**Supreme Champ WDE Jr Show 2008
*Un. All-Am R&W 2006 & 2008
Un Jr All-Am R&W 2006-2009

Isaac Folts & Valley-Jem

PO Box 116
North Collins, NY 14111
716-628-7171

Blondin Alpha*RC

120345248C 12/23 PTA +2286GTPI
+504M +.02% +26F +11P 2.95SCS
+2.86T +2.20UDC +1.52FLC 80%R
Alligator X EX-92 Artist

Lyn-Vale Julieann-RED

3-08 VG-88 VVVVE 3200709017
Sire: Farnear Aria Addison Ewl-ET*RC
(Pictured above)

**1st R&W 4yr-old CA State Show 2023*

2nd Dam:

**Lyn-Vale BW Jubilee-RED
VG-87 EVEVV**

2-03 352 23560 3.8 888 3.5 818
3-04 365 28920 3.2 913 3.3 958
4-07 365 41980 3.5 1459 3.1 1292
Lifetime 122790 3.6 4378 3.3 4003

3rd Dam:

**Scenic-Edge SS Justine-ET*RC
EX-93,3E EEEEE**

3-02 365 39440 3.6 1410 3.0 1164
9-08 365 34580 3.5 1210 2.9 1013
Lifetime 154830 3.5 5481 3.0 2851

4th Dam:

**Howard-Home RMK Jena-RED
VG-86 VVVV+**

2-03 365 27300 4.3 1172 3.3 888

5th Dam:

**Howard-Home Promotion Joy-RED
EX-90 EVEE**

4-08 316 25010 3.9 981 3.0 750

6th Dam:

**Howard-Home Caveman Joy-RED
VG-87 VVVV**

6-06 305 23370 3.8 895 2.9 684
Lifetime 160620 3.9 6233 3.1 4942

7th Dam:

**Howard-Home Jetstar Jamie
VG-85 +VVV**

3-08 305 21290 3.1 661 2.8 597



Durkacres Snapple-RED-ET EX-93 EEEVE

**1st 5yr-old N-E Spring Nat'l 2023*

(Dam of Lot 26)

LOT 26 Embryos

*Selling 4-#1 IVF female embryos
sired by Hulu*RC

*Embryos at Trans Ova, MD

Luncrest Farm LLC
1040 Lundy Road
Granville, NY 12832
518-632-5449

Siemers Wolf Hulu 37006-ET*RC
3245702863 12/23 PTA +2901GTPI
+1001M +56F +48P +660NM\$ +3.5PL
+.2DPR +3.85T +3.27UDC +1.59FLC
Wolfgang X VG-89 Luster

Durkacres Snapple-RED-ET
5-02 EX-93 EEEVE 3144580644
2-01 305 19730 4.0 787 3.4 679
3-02 277 22650 4.2 953 3.3 743
4-01 365 36020 4.2 1495 3.3 1175
Sire: Riverdown Unstopabull-RED
(Pictured above)
**1st 5yr-old N-E Spring Nat'l 2023*
**Full sister was Nom. All-American*
2022 & Grand at Louisville!
**2 more full sisters Nom. All-American*

8th Dam:
D-R-A Ideal Precious Leader EX-90,2E
7-06 358 20090 3.9 787 3.4 765
9th Dam:
D-R-A Princess Lad Leader EX-90,3E
9-05 305 19160 4.2 809

2nd Dam: Ms Kisst Apple River-RED-ET
EX-90 EEEVEV
2-04 305 19910 3.7 742 3.6 717
4-08 305 23730 4.2 997 3.6 848
5-09 305 24950 3.9 967 3.4 849
6-11 288 20480 3.3 671 3.4 702
Lifetime 103430 3.9 3990 3.6 3693

Mat. sisters include:
Miss Apple Snapple-RED EX-96
**Un. All-American R&W 4yr-old 2017*
Ms Candy Apple-RED EX-94
**Un. All-American 4yr-old 2013*
Ms Delicious Apple-RED EX-94
**Red Impact Cow of the Year 2019*

3rd Dam: KHW Regiment Apple-RED-ET
EX-96,4E EEEEE DOM
9-01 365 36750 4.3 1582 3.5 1280
Lifetime 240640 4.7 11394 3.7 9013
-Unanimous All-Am Jr 2yr-old 2006
-All-American R&W Jr 2yr-old 2006
-HHM All-American Jr 3yr-old 2007
-Nom. All-American 5yr-old 2009
-Res. All-Canadian 5yr-old 2009
-All-Am R&W Aged Cow 2011
-\$1 million Global Glamour Sale Topper
**Maternal sister to Advent-RED*

4th Dam: Kamps-Hollow Altitude-ET
EX-95,2E EEEEE DOM
7-00 365 39690 4.7 1849 3.5 1385
Lifetime 144460 4.4 6295 3.7 5288

5th Dam: Clover-Mist Alisha-ET
EX-93,3E EEEEE DOM
8-07 365 36920 4.2 1553 3.4 1258
Lifetime 226470 4.7 10659 3.6 8149

6th Dam: Clover-Mist Augy Star-ET
EX-94,4E EEEEE DOM
7-10 365 43140 5.0 2136 3.3 1421
Lifetime 206250 4.7 9793 3.5 7187

7th Dam: D-R-A August
EX-96,4E EEEE DOM
8-05 365 27460 4.3 1187 3.2 871
Lifetime 190200 4.4 8281 3.3 4457
**Nom. All-American Aged Cow 1986*



St-Yle-Sa Jump4joy-RED-ET EX-94,2E EEEEE

**Jr. All-Am R&W 4yr-old 2011 & Nom Jr All-Am R&W 5yr-old 2014
(2nd Dam of Lot 27)*

J-Folts Just-N-Time-RED

**1st Summer Calf Royal R&W Show 2023
(Same family as Lot 27)*

LOT 27 Embryos

**Selling 4-#1 IVF female embryos
sired by Turbo-RED*

**Embryos at Trans Ova, Madison, WI*

Same family as:

J-Folts Just-N-Time-RED

**1st Summer Calf Royal R&W 2023
(Pictured above)*

Isaac Folts

PO Box 116
North Collins, NY 14111
716-628-7171

Golden-Oaks A Turbo-RED

3209185768 12/22 PTA +2147GTPI
+821M +3.46T +2.83UDC +.96FLC
Altitude-RED X Talent

Ms Roll-N-View L Joy-RED-ET

5-11 VG-88 EEE+V 3130799980
Sire: Blondin Lotus-ET*RC

2nd Dam: (Pictured above)

**St-Yle-Sa JumpN4Joy-RED-ET
EX-94,2E EEEEE**

3-00 305 21340 4.5 956 3.7 799
4-00 305 19810 4.7 934 3.6 714
5-07 359 44260 4.4 1926 3.5 1534
7-01 305 26580 4.7 1256 3.5 934

**Nom Jr All-Am R&W 5yr-old 2014
*Grand Champion, NYSF R&W 2014
*Res Sr Champ, Premier Nat'l Jr Show 2014
*1st 5yr-old, All-American R&W 2014
*6th 5yr-old, Int'l R&W Show 2014
*Jr All-American R&W 4yr-old 2013
Nom. All-Am R&W Sr 2yr-old 2011

3rd Dam:

**Scenic-Edge Joyful-RED-ET
EX-92,2E EEEEE**

5-07 305 28970 4.4 1276 3.3 960
Lifetime 113930 4.5 5096 3.4 3841

**Supreme Champion WDE Jr Show 2008
*Un. All-Am R&W 2006 & 2008
Un Jr All-Am R&W 2006-2009

4th Dam:

**Howard-Home RMK Jena-RED
VG-86 VVVV+**

2-03 365 27300 4.3 1172 3.3 888

5th Dam:

**Howard-Home Promotion Joy-RED
EX-90 EVEE**

4-08 316 25010 3.9 981 3.0 750

6th Dam:

**Howard-Home Caveman Joy-RED
VG-87 VVVV**

6-06 305 23370 3.8 895 2.9 684
Lifetime 160620 3.9 6233 3.1 4942

7th Dam:

**Howard-Home Jetstar Jamie
VG-85 +VVV**

3-08 305 21290 3.1 661 2.8 597

**Retso Sidekick Charlene-ET
EX-92 EEEEE**

**All-American Jr 2yr-old 2022
(2nd Dam of Lot 28)*



R-E-W Moovin To Cabo-ET
**HM All-National Spring Calf 2023
(Dam of Lot 28)*

LOT 28 Embryos

**Selling 5-#1 IVF female embryos
sired by Delta-Lambda*

**Embryos at Vytelle, Albany, NY*

*Retso-Holsteins, J & A Hippen
and Kevin & Barb Ziemba
PO Box 49
Schodack Landing, NY 12156
Kevin Ziemba 315-730-6673*

Farnear Delta-Lambda-ET
3125993715 12/23 PTA +2808GTPI
+1321M +50F +46P +5.0PL 2.78SCS
+2.74T +2.81UDC +1.01FLC 99%R
Delta X VG-88 Numero Uno

R-E-W Moovin To Cabo-ET
3247256998 12/23 PTA +1979GTPI
+3.26T +2.29UDC +1.29FLC
-Fancy yearling heifer
Sire: Lindenright Moovin-ET*RC
(Pictured above)
**HM All-National Spring Calf 2023
*1st Spring Calf M-E Fall Nat'l 2023
7th Spring Calf Int'l Holstein Show

2nd Dam: (Pictured above)
Retso Sidekick Charlene-ET
EX-92 EEEEE
2-00 183 13820 4.6 631 3.5 477 inc.
**All-American Jr 2yr-old 2022
*Res. All-National Jr 2yr-old 2022
1st Jr 2yr-old WDE 2022

3rd Dam:
Butlerview Doorman Camo-ET
EX-92 EEVEE
2-03 260 17586 4.5 789 3.5 610 RIP
**HM All-NY Sr 2yr-old 2016*
Sisters include:
Butlerview Door Camilla EX-92
**Nom. All-American Winter Calf 2014*
Butlerview Doorman Class EX-91
**HM All-American Spring Calf 2014*
Silvermaple Windham Camille EX-92
**Res. All-Am Sr 2yr-old 2015*

4th Dam: Silvermaple Damion Camomile
EX-95 EEEEE
3-03 365 32268 4.1 1327 3.4 1098
Lifetime 130677 4.2 5506 3.5 4555
**Sold for \$290,000 in 2012 Int'l Intrigue Sale*
**All-Am & All-Can Jr 3yr-old 2011
*Int. & Res. Grand Champ WDE 2011
*Int. Champ Royal Winter Fair 2011
All-Am & All-Can Jr 2yr-old 2010

5th Dam: Stanhope Camila Goldwyn-ET
VG-89-CAN @ 9yrs *1
4-01 365 30461 4.9 1486 3.1 952
Lifetime 127053 4.7 6001 3.4 4358
6th Dam: Kendu Triumphant Charity
EX-93-CAN 3*
3-04 365 28518 3.7 1064 2.9 834
**2nd 5yr-old Vancouver Island 2006*

7th Dam:
Kendu Broker Cleopatra GP-83-CAN
3-01 321 22000 4.0 886 3.5 763

8th Dam:
Elm Craft Tab Crystal VG-88-CAN
6-11 365 27661 3.0 1069 3.2 888
Lifetime 142649 4.0 5681 3.3 4744



Eildon-Tweed Chaptr 23-ET EX-95,2E EEEEE

**Res. Jr All-American 5yr-old 2020
(Dam of Lot 29)*

LOT 29 Embryos

**Selling 5-#1 IVF female embryos
sired by Hulu*RC*

*Blake Wadsworth
2539 State Highway 67
West Charlton, NY 12010
518-694-1290*

Siemers Wolf Hulu 37006-ET*RC
3245702863 12/23 PTA +2901GTPI
+1001M +56F +48P +660NMS +3.5PL
+.2DPR +3.85T +3.27UDC +1.59FLC
Wolfgang X VG-89 Luster

Eildon-Tweed Chaptr 23-ET
5-10 EX-95,2E EEEEE 3131608624
1-08 279 24250 3.6 883 3.2 787
2-07 297 33230 4.2 1397 3.2 1070
3-06 344 39380 4.3 1685 3.3 1303
4-07 314 40780 4.5 1853 3.2 1317
5-07 304 35480 3.8 1349 3.2 1122
6-07 365 40150 4.6 1834 3.2 1293
-Fresh again & looks better then ever!
LTD 219620 4.2 9272 3.2 7118
Sire: Mr Mogul Delta 1427-ET

(Pictured above)
**Nom. All Am Production Cow 2021
*Res. Jr All-American 5yr-old 2020
*Grand Champion N-E Fall National
Jr Show 2020
*4th 150,000 lb Cow WDE 2021
Region 1 Elite Performer

2nd Dam:
Eildon-Tweed Chapter 3-ET
VG-87 EVVVV GMD-DOM
2-00 365 39860 4.4 1754 3.3 1315

3rd Dam:
Eildon-Tweed BWM Chaptr-ET
VG-86 VV+VV GMD
3-05 365 45030 3.7 1680 3.4 1515
Lifetime 115190 3.7 4265 3.3 3786

4th Dam:
Eildon-Tweed Ltz Chapel-ET
VG-85 VEVG+
3-02 365 44750 3.9 1729 3.4 1525

5th Dam:
Eildon-Tweed-R Wels Chrm-ET
VG-85 GVVVV GMD-DOM
2-02 365 34370 3.5 1186 3.3 1132

6th Dam:
Tidy-Brook Cel Charm-ET
VG-86 +E++V GMD-DOM
4-03 365 34740 4.0 1383 3.5 1208

7th Dam:
Tidy-Brook Shelby Elton-ET
EX-91 EEEEEV GMD-DOM
5-03 365 36270 3.2 1146 3.4 1245

8th Dam:
Tidy-Brook Sally Ned Boy
VG-85 VVV+ GMD-DOM
3-10 365 41455 3.3 1379 3.3 1349

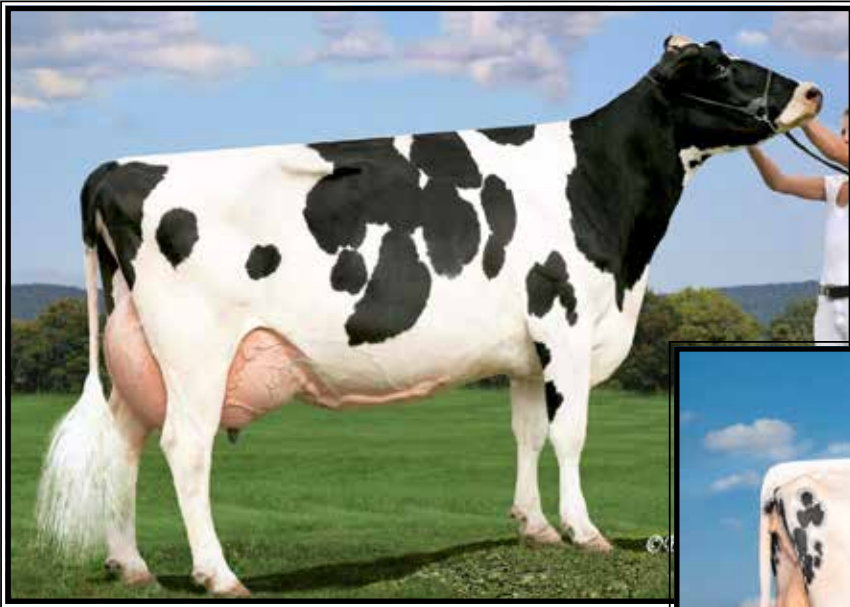

**Elm-Spring Integrity Inez
EX-94,4E EEEEE**

**HHM Jr All-American 5yr-old 2008
(3rd Dam of Lot 30)*

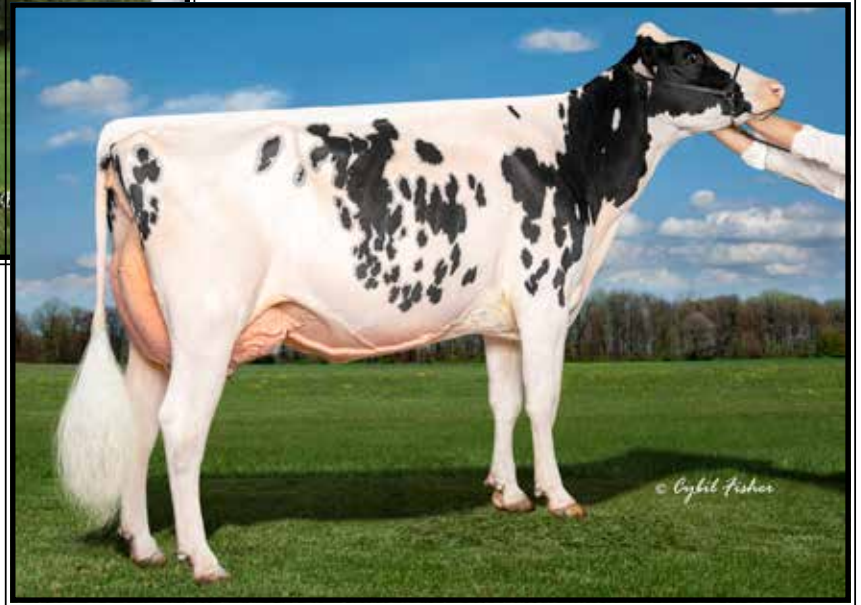

**Elm-Spring Octane Margo
EX-92 EEEEE**

**All-NY Sr 3yr-old 2023
(Dam of Lot 30)*

LOT 30 Embryos

**Selling 5-#1 IVF female embryos
sired by Lombardi*

**Embryos at Trans Ova, MD*

*Luncrest Farm LLC
& Elm-Spring Farm LLC
1040 Lundy Road
Granville, NY 12832
518-632-5449*

Townlineacre DI Lombardi-ET
3245704329 12/23 PTA +2654GTPI
+447M +39F +25P +3.8PL 2.78SCS
+3.52T +3.14UDC +1.68FLC 80%R
Delta-Lambda X King Doc

Elm-Spring Octane Margo
3-09 EX-92 EEEEE 3200125029
1-11 329 26790 3.7 997 3,1 843
3-01 305 32850 3.7 1212 3.1 1009
Sire: Stantons High Octane-ET
(Pictured above)
**All-NY Sr 3yr-old 2023
*2nd Sr 3yr-old & Res. Int. Champion
N-E Spring Nat'l 2023*

2nd Dam:
Elm-Spring Goldwyn Idol-ET
VG-86 VEVE+

3rd Dam: (Pictured above)
Elm-Spring Integrity Inez
EX-94,4E EEEEE
4-07 365 32430 3.6 1157 3.0 979
6-07 365 36030 3.5 1251 2.9 1033
8-10 365 31660 3.3 1043 2.9 917
10-08 365 33960 3.3 1132 3.0 1021
Lifetime 211010 3.5 7313 3.1 6516
**HHM Jr All-American 5yr-old 2008
*HHM All-NY 5yr-old 2008
*Res. Jr All-NY 5yr-old 2008
1st 5yr-old Grand Nat'l Jr Show 2008

Maternal sister:
Elm-Spring D Lucky Charm EX-93,2E

3rd Dam:
Elm-Spring Astre Lucky-ET
EX-92,3E EEEEE
10-10 365 28830 3.4 973 3.1 894
12-08 365 29310 3.0 865 2.9 836
Lifetime 250720 3.1 7786 3.0 7571

4th Dam:
Elm-Spring Enhancer Daisy
EX-90,2E EEE+V
4-11 338 28300 3.5 988 3.2 900
Lifetime 135780 3.4 4655 3.2 4294

5th Dam:
Yorkmont Cavalier Danta
EX-92,4E EEEEE
10-04 364 25660 4.1 1056 3.6 933
Lifetime 203870 4.0 8108 3.6 7312

6th Dam:
Audets Arlinda Matt Danta
EX-90 EEEE

7th Dam: VG-86 GMD



**Rosiers Blexy Goldwyn-ET
EX-97,3E EEEEE**

**Supreme Champion WDE 2017
(3rd Dam of Lot 31)*



Blexys Chief Bloody Mary-ET VG-88

**1st Milking Yearling WDE 2023
(Mat. sister to the 2nd Dam of Lot 31)*

LOT 31 Embryos

**Selling 3-#1 & 1-#2 IVF female
embryos sired by Chief*

**Embryos at Trans Ova, Iowa*

Farnear Holsteins

10644 Cemetery Rd
Farley, IA 52046
Tom Simon 563-599-9183

Stantons Chief-ET

3129015989 12/23 PTA +2240GTPI
+783M +5F +19P +.8PL 2.72SCS
+2.01T +2.20UDC +.23FLC 98%R
High Octane X VG-85 Numero Uno

Budweisers Beverly Hills-ET

3240650346 12/23 PTA +2.23T
-Fancy bred heifer
Sire: Farnear Delta-Lambda-ET

More daus. of Rosiers Blexy Goldwyn:

Blexys Chief Bloody Mary-ET VG-88

**1st Milking Yearling WDE 2023
-by Stantons Chief
(Pictured above)*

Ms Sid Blexy-ET EX-94, 96-MS

**HHM All-American Jr 3yr-old 2020*

Blexys Hioct Baton Rouge-ET VG-87

**1st Fall Calf & Jr Champ NW Spring
National 2021*

Blexys Kngdoc Brilliant VG-86

**Nom. All-Am Winter Yearling 2022*

2nd Dam:

**Blexys Crush Budweiser-ET
EX-91 EEEEEV**

2-01 351 27590 3.3 901 3.1 865
3-02 365 39740 3.5 1406 3.2 1269

**All-American Winter Yearling 2020*

**All-American Winter Calf 2019*

**1st Winter Calf & R. Jr Champ WDE 2019*

3rd Dam: (Pictured above)

**Rosiers Blexy Goldwyn-ET
EX-97,3E EEEEE**

6-06 365 41730 3.9 1626 3.1 1292

8-10 365 47660 3.9 1856 3.2 1532

Lifetime 216970 4.2 9153 3.3 7181

**Supreme Champion WDE 2017*

**Grand Champ Int'l Holstein Show 2017*

**Un. All-American Aged Cow 2017*

**1st 5yr-old Sr & Grand Champion @ 2016*

NY Spring Int'l Show

**1st 5yr-old Sr & Grand Champion @ 2016*

WI Championship Show

**Sold for \$96,000 @ 2016 Define Your Destiny*

**4th 5yr-old WDE 2016*

**6th Sr 2yr-old WDE 2013*

4th Dam: Rosiers Beyonce Dundee

EX-90-CAN 92-MS

3-09 365 27853 4.2 1160 3.4 941

5th Dam: Rosiers Burka Triumphant

EX-90-CAN 91-MS

6-08 365 29681 4.7 1409 3.3 994

Lifetime 127062 4.8 6115 3.5 4483

6th Dam: Rosiers Burdy Vision

VG-87-CAN 86-MS

6-07 365 267187 4.9 1310 3.4 910

Lifetime 141145 5.0 6937 3.4 4846

7th Dam: Rosiers Branda Prelude

VG-88-CAN 89-MS

10-01 365 24980 4.5 1133 3.3 825

Lifetime 174997 4.2 7400 3.3 5773

8th Dam: Rosiers Bernet Persistant

EX-4E-CAN

7-08 305 26468 3.3 886 3.3 871

Lifetime 220376 3.4 7458 3.3 6239



Duckett Unix Vanessa-ET EX-91 VEVVE
(Dam of Lot 32)

LOT 32 Embryos

*Selling 5-#1 IVF female embryos
sired by Lombardi

*Embryos at Trans Ova, MD

Luncrest Farm LLC & Ronnie Thomas

1040 Lundy Road
Granville, NY 12832
518-632-5449

Townlineacre DI Lombardi-ET

3245704329 12/23 PTA +2654GTPI
+447M +39F +25P +3.8PL 2.78SCS
+3.52T +3.14UDC +1.68FLC 80%R
Delta-Lambda X King Doc

Duckett Unix Vanessa-ET

4-02 EX-91 VEVVE 3209843158
3-00 292 21900 43. 945 3.7 809
Sire: Croteau Lesperron Unix-ET
(Pictured above)

2nd Dam: (Pictured w/ Lot 33)

Ms Beautys Black Velvet
EX-96,2E EEEEE

2-06 312 26760 4.8 1281 3.4 900
3-06 365 34710 4.3 1499 3.3 1155
5-07 295 29450 4.2 1223 3.4 1005
6-06 305 34190 4.2 1419 3.3 1124
Lifetime 134900 4.4 5891 3.4 4599

- *All-American Aged Cow 2022
- *Champion Bred & Owned WDE 2022
- *1st Aged Cow World Dairy Expo 2022
- *Unanimous All-American 5yr-old 2021
- *Champion Bred & Owned WDE 2021
- *1st 5yr-old World Dairy Expo 2021
- *Res. All-American Sr 3yr-old 2019
- *Res. All-Canadian Sr 3yr-old 2019

3rd Dam:

Ms Exels Dundee Beauty
EX-95,3E EEEEE DOM

6-09 365 29870 4.8 1444 3.3 979
8-09 365 36180 4.3 1556 3.2 1157
Lifetime 141530 4.6 6537 3.5 4930

- *Nom. All-Canadian Aged Cow 2013
- *Un. All-American Aged Cow 2011
- *Res. All-Canadian Aged Cow 2011
- *1st Place Aged Cow RWF & WDE 2011
- *HHM All-American 5yr-old 2010
- *1st 5yr-old & Grand Champion M-E Spring Nat'l 2010
- *1st & Res. Grand NYS Show 2010
- *2nd 4yr-old 2009 WDE

4th Dam:

Woodfield Integrity Belinda
EX-93,2E EEVVE

5-09 272 30210 3.9 1187 3.1 924



Ms Beautys Black Velvet EX-96.2E EEEEE

**Unanimous All-American 5yr-old 2021
(2nd Dam of Lots 32 & 33)*

LOT 33 Embryos

**Buyers choice of the 2 embryo sets listed below*

Embryo Set A:

**Selling 5-#1 IVF female embryos sired by Delta-Lambda*

*Iroquois Acres c/o Stephanie Pope
3284 Lake St
Bridport, VT 05734
802-758-2262*

Farnear Delta-Lambda-ET

3125993715 12/23 PTA +2808GTPI
+1321M +50F +46P +5.0PL 2.78SCS
+2.74T +2.81UDC +1.01FLC 99%R
Delta X VG-88 Numero Uno

Duckett Doorman Venus-ET

4-01 EX-91 EEVVE 3209843138
2-03 299 22390 4.2 940 3.3 729
Sire: Val-Bisson Doorman-ET

Embryo Set B:

**Selling 5-#1 IVF female embryos sired by Master*

Golden-Oaks Master-ET

3139216917 12/23 PTA +1971GTPI
+3.56T +2.72UDC +.79FLC 96%R
Avalanche X EX-90 Doorman

Duckett Doc Valsie-ET

2-10 VG-86 VVVVV 3219089092
Sire: Woodcrest King Doc

**2nd Dam: (Pictured above)
Ms Beautys Black Velvet
EX-96.2E EEEEE**

2-06 312 26760 4.8 1281 3.4 900
3-06 365 34710 4.3 1499 3.3 1155
5-07 295 29450 4.2 1223 3.4 1005
6-06 305 34190 4.2 1419 3.3 1124
Lifetime 134900 4.4 5891 3.4 4599

**All-American Aged Cow 2022
*Champion Bred & Owned WDE 2022
*1st Aged Cow World Dairy Expo 2022
*Unanimous All-American 5yr-old 2021
*Champion Bred & Owned WDE 2021
*1st 5yr-old World Dairy Expo 2021
*Res. All-American Sr 3yr-old 2019
Res. All-Canadian Sr 3yr-old 2019

**3rd Dam:
Ms Exels Dundee Beauty
EX-95.3E EEEEE DOM**

6-09 365 29870 4.8 1444 3.3 979
8-09 365 36180 4.3 1556 3.2 1157
Lifetime 141530 4.6 6537 3.5 4930

**Nom. All-Canadian Aged Cow 2013
*Un. All-American Aged Cow 2011
*Res. All-Canadian Aged Cow 2011
*1st Place Aged Cow RWF & WDE 2011
*HHM All-American 5yr-old 2010
*1st 5yr-old & Grand Champion M-E
Spring Nat'l 2010
*1st & Res. Grand NYS Show 2010
2nd 4yr-old 2009 WDE

**4th Dam:
Woodfield Integrity Belinda
EX-93.2E EEVVE**

5-09 272 30210 3.9 1187 3.1 924

LOT 34 Semen

*Selling 3 units of conventional 200HO3205 Goldwyn semen

*8X World Dairy Expo Premier Sire & 91,367 daughter in proof!

Jason Zimmerman

4747 Darby Rd

Avon, NY 14414

585-481-5912

Sale Consignor Index

AOT Genetics 9
Co-Vista Holsteins 19
Currie, Emma 5
Duckett, Abbott, AOT & Kings-Ransom 4
Eaton Holsteins & Glamourview 3
Farnear Holsteins 23,31
Folts & Crothers 7
Folts & Valley-Jem 25
Folts, Isaac 27
Genosource & Demmer 8
Hembury Farms, LLC 17
Iroquis Acres 33
Kenyon-Hill Farm 10
King & Mikel 24
King, Johnathan 22
King, Lauren 21
La Casa De Leche, LLC 12
Lamb, Jonathan & Alicia 1
Luncrest Farm & Elm-Spring Farm 30
Luncrest Farm & Thomas 32
Luncrest Farm LLC 26
Maple-Downs Farm II & Vail 16
Marshman Farms 6
Midas-Touch Holsteins 11,13
Oakfield Corners Dairy 2
Pine-Tree Dairy 15
Retso-Holsteins, Hippen & Ziemba 28
Vanden Berge, Curtis Ryan 14
Wadsworth, Blake 29
Welcome Stock Farms, LLC 20
Woodmansee, Clark III 18
Zimmerman, Jason 34

THE MOST ACCESSIBLE, RELIABLE, AND PREDICTABLE REPRODUCTIVE SOLUTION.

Vytelle ADVANCE™ is the *in vitro* fertilization process that checks all the boxes. Skip the donor set up, forget the added labor and **just bring the cow.**

- » Hormone-free IVF
- » Open or pregnant donors
- » Outcome-based pricing
- » Fresh or frozen grade 1 embryos



Retso

Brian Oster 315-761-3175
Schodack Landing, NY

Mikelholm

John Mikel 385-356-5551
Satford, NY

Tayl-Wind

Sheryl Taylor 315-292-4230
Cassville, NY



Contact Kaila for more information on Vytelle!



©2022 Vytelle, LLC. All rights reserved. Vytelle and its logo are trademarks of Vytelle, LLC 01/23 VY231222

Kaila Stoltzfus
717-344-4346
kaila.stoltzfus@vytelle.com

Please Bring This Catalog to the Sale!

Catalogs by:



167 Valley Lane, Annville, PA 17003
Ph: 717-821-1238 E-mail: brandtfive@comcast.net