

BUILDING ON OUR SUCCESS FOR 2024!

START THE NEW YEAR WITH

nextGEN^{eration}
Ayrshires



Online Semen, Embryo & Pick of Flush Sale
WEDNESDAY, JANUARY 3 - SATURDAY, JANUARY 6, 2024

Bidding will be online at Cowbuyer.com

AUCTION CLOSING | SATURDAY, JANUARY 6
BEGINNING AT 7:00 PM EASTERN TIME

The auction will utilize an auto-extend, soft closing.

With this feature, the bidding will close up to two (2) lots at the same time starting with Lot 1 and working through the catalog. Once two (2) minutes have lapsed without any bidding activity, the bidding on those items will be closed.

Then the next set of lots will close in the same manner until they receive no additional bids, until all lots have closed.

SALE COMMITTEE

DAMIAN ULLMER - 920.639.2375
KALEB KRUSE - 563.880.7495
ZACH DAMROW - 920-344-2065

DONNA MERTZ - 920.382.7678
STEVE SCHMIDT - 262.374.0051
BOBBY ELLIOTT - 859-265-0565
BECKY PAYNE - 614.595.7561

DON BENSON - 417.257.3175
BILLY BRANSTETTER - 270.528.6336
LYNN LEE - 615.390.6312
MATTHEW HANSON - 218-688-1839

KURT WOLF - 563.543.2986
NEAL SMITH - 615.417.0759
GREG EVANS - 315.456.8283



The online bidding will take place starting January 3 & closing January 6 beginning at 7 pm Eastern Time. Watch and bid from anywhere with this service at www.cowbuyer.com



614.335.0020

BPAYNE@USAYRSHIRE.COM

TERMS

1. Embryos are sold on a per embryo basis times the number of embryos offered in the package unless otherwise noted or announced.
2. The final bid must meet the seller's reserve price to be considered sold.
3. All purchases must be settled within 5 business days of the sale payable to the Ayrshire Breeders' Association, by check, wire transfer or credit card payment. All fees for such payments are the responsibility of the buyer.
4. It is the responsibility of the BUYER to pay all shipping costs associated with getting embryos to the location of their choice.
5. Should a buyer want embryos exported, please contact the seller directly, prior to the sale to determine exactly which countries the embryos are eligible for export to. All testing, health charts, charting and shipping fees will be the responsibility of the buyer.
6. No embryos will be shipped, or released from any facility until complete settlement has been made with the sale manager.
7. Buyers are provided with the deadlines to choose their pick of flush and should correspond directly with the seller.
8. Emails and contact phone numbers of each consignor have been supplied on each lot for buyers to contact sellers regarding shipping and handling.
9. All announcements will take precedence over printed material.

INDEX

BENSON, DONALD	3S	HEINEMAN-FULLER, ANGELA	5
BOGARDUS, ERIC & TAYLOR	3, 27	IRRTHUM FARM INC	16, 17
BUSCH, TIM & KATIE	10	MALONEY, MICHAEL	30, 31
CLARK, CASSIE & SABRINA	2	MERTZ, DONNA	S1
COSTELLO FAMILY	29	MILLER, MICK	8S
CREEK, EVAN	20, 21	POWERS, TIMOTHY	7S
CREEK, MIKE	24	PULVER, BENSON & DOTY	4
DAMROW, ZACHARY	4S, 7, 12	SCHMIDT, STEVE & PAULINE & FAMILY	8
DELOACH, CORALIE	2S	SZALACH, ERIN CURTIS	18
EVANS, DOUGLAS	22	ULLMER, DAMIAN	5S, 6S, 19
EVANS, GREGORY	23	VAIL, PETER	1
GRACEN PARTNERS	32, 33	WINGERT & GILMORE	11
HANSON, MATTHEW & ERIC HOUDEK	28	WOLF, BURNS & COLE	6
HANSON, MATTHEW & KELSEY PETIT	15	WOLF & CANNON	9, 25
		WOLF, KURT	26



1S

\$150 PER
UNIT RESERVE

**5 UNITS
BEAR-AYR DISTINCT KINGSIRE
CONVENTIONAL SEMEN**

MERTZ, DONNA
BLAIR, NE
920-382-7678

5S

\$100 PER
UNIT RESERVE

**2 UNITS
DUO STAR GENTLEMAN-ET
CONVENTIONAL SEMEN**

ULLMER, DAMIAN
SEYMOUR, WI
920-639-2375

2S

\$95 PER
UNIT RESERVE

**3 UNITS
PALMYRA TRI-STAR BURDETTE-ET
CONVENTIONAL SEMEN**

DELOACH, CORALIE
DEVILLE, LA
318-253-7640

6S

\$100 PER
UNIT RESERVE

**2 UNITS
DUO STAR GENTLEMAN-ET
CONVENTIONAL SEMEN**

ULLMER, DAMIAN
SEYMOUR, WI
920-639-2375

3S

\$150 PER
UNIT RESERVE

**3 UNITS
PALMYRA TRI-STAR BURDETTE-ET
SEXED SEMEN**

BENSON, DONALD
WEST PLAINS, MO
417-257-3175

7S

\$175 PER
UNIT RESERVE

**5 UNITS
BEAR-AYR DISTINCT KINGSIRE
CONVENTIONAL SEMEN**

POWERS, TIMOTHY
CENTRAL NEW YORK
315-822-3416

4S

\$200 PER
UNIT RESERVE

**3 UNITS
PALMYRA TRI-STAR BURDETTE-ET
CONVENTIONAL SEMEN**

DAMROW, ZACHARY
POCATELLO, ID
920-344-2065

8S

\$50 PER
UNIT RESERVE

**3 UNITS
FOREVER SCHOON PREDATOR-ET
CONVENTIONAL SEMEN**

MILLER, MICK
BRADNER, OH
419-806-2490





BRICKER-FARMS GIBBS CARVELLA, EX-95
6-06 305D 28,560M 3.3% 936F 2.6% 739P
RES ALL-AMERICAN COMPONENT MERIT, 2023
DAM OF LOT 1

1 \$600 PER
EMBRYO RESERVE

**EMBRYO PACKAGE
 DISTINCTION X
 CARVELLA**

*DISTINCTION X CARVELLA MATING:
 PUREBRED AYRSHIRE*

**SELLING 3 #1 REVERSE SORT IVF EMBRYOS
 MADE & STORED AT TRANS OVA, MD**

VAIL, PETER
 1751 GRANDE PARK DR
 ENGLEWOOD FL 34223
 518-755-0307

FAMILY-AF-AYR DISTINCTION

100578700					
PTA	+3.08SCC	+1.5PL	-0.7DPR		
PTA	-194M	-18F	-7P	92R	
PTA%		-.05			
PTAT	+1.00T		90R	12/23	
D/AV	20518M 3.9	790F 3.2	647P	8.7T	

BRICKER-FARMS GIBBS CARVELLA

PUREBRED AYRSHIRE 06/01/15 FEMALE					
840003128831062					
		8-01	95	P-	+394
NM\$	-71				
PTA	+2.87SCC	+0.7PL	-0.3DPR		
PTA	+331M	-14F	-5P	56R	
PTA\$	-71CY				12/23
PTA%		-.14	-.08		
PTAT	+1.80T		49R	12/23	
PPA	+1906M	+19F	+15P		
GOLD		%	FAT %	PRT	
2-01	2	262	13860 3.8	527 3.0	422
3-00	2	274	13220 3.7	489 2.8	369
3-11	2	305	18570 3.1	576 3.1	582
6-06	2	305	28560 3.3	936 2.6	739

NOM ALL-AMERICAN AGED COW - 2021
 1ST INTERNAT'L LIFETIME COMP MERIT - 2022
 1ST CENTRAL NAT'L JR LIFETIME COMP MERIT
 - 2022
 CENTRAL NATIONAL JR SENIOR CHAMPION - 2022
 CENTRAL NATIONAL JR GRAND CHAMPION - 2022
 RES ALL-AMERICAN AGED COW - 2022
 ALL-AMERICAN LIFETIME COMP MERIT - 2022
 JR ALL-AMERICAN AGED COW - 2022
 JR ALL-AMERICAN LIFETIME COMP MERIT - 2022
 2ND WORLD DAIRY EXPO JR LIFETIME COMPONENT
 MERIT - 2023
 2ND WORLD DAIRY EXPO LIFETIME COMPONENT
 MERIT - 2023
 RES ALL-AMERICAN COMPONENT MERIT, 2023

MAPLEBURN REMINGTON -ET

10316238C					
PTA	+3.10SCC	-0.6PL	-0.1DPR		
PTA	-769M	-49F	-20P	92R	
PTA%		-.10	+.02		
PTAT	+1.50T		89R	12/23	
D/AV	18590M 3.8	701F 3.2	592P	8.6T	

FAMILY-AF-AYR CORNELIUS DAISY

100136647	14-10	94	5E	P9	+427
GOLD		%	FAT %	PRT	
2-04	2	327	16220 4.1	672 3.3	530
3-05	2	339	20630 4.2	862 3.3	690
4-05	2	360	19660 4.2	816 3.3	656
5-07	2	318	20770 4.3	894 3.3	684
6-07	2	320	20770 4.1	852 3.4	700
7-07	2	365	23600 3.9	932 3.3	775
9-06	2	365	25650 4.2	1069 3.2	812
11-05	2	365	21640 3.9	853 3.1	670
13-09	2	305	18680 4.1	768 3.1	585
LIFE	3867	222570	4.2	9262 3.3	7295

PALMYRA REALITY GIBBS-ET

69261849					
PTA	+2.97SCC	-1.7PL	+0.2DPR		
PTA	-206M	-22F	-27P	96R	
PTA%		-.07	-.11		
PTAT	-.10T		93R	12/23	
D/AV	19614M 3.9	764F 3.1	599P	8.5T	

BRICKER FARMS BURDETTE CASSY

100632620					
		4-03	91	P6	+402
DHI		%	FAT %	PRT	
2-07	2	305	15430 3.6	550 3.5	538
		307	15510 3.6	553 3.5	541
3-07	2	272	20690 3.0	620 3.1	641





MOWRY'S BURDETTE MOJO, EX-93 2E
 5-04 358D 22,800M 3.5% 809F 3.3% 757P
 DAM OF LOT 2



MOWRY'S REAGAN MOCHA, VG-88
 UNAN ALL-AMERICAN FALL CALF, 2019
 NOM ALL-AMERICAN FALL YEARLING, 2020
 MATERNAL SISTER OF LOT 2



MOWRY'S SOLDIER MIA, EX-91 2E
 6-05 335D 24,880M 3.1% 764F 2.9% 713P
 THIRD DAM OF LOT 2

2 \$500 PER
 EMBRYO RESERVE

**EMBRYO PACKAGE
 GENTLEMAN X MOJO**

GENTLEMAN X MOJO MATING:
 98.84% AYRSHIRE

**SELLING 4 #1 REVERSE SORTED EMBRYOS
 MADE & STORED AT TRANS OVA, MD**

CASSIE & SABRINA CLARK
 1478 SHELDON HILL RD
 SPRINGVILLE PA 18844
 570-965-2138

DUO STAR GENTLEMAN-ET
 106306758C 97.68%

PTA	+3.07SCC	-1.9PL	-0.6DPR	
PTA	-773M	-20F	-27P	95R
PTA%		+0.06	-.01	
PTAT	+1.10T		58R	12/23
D/AV	18765M	4.1	765F	3.2 598P 8.6T

MOWRY'S BURDETTE MOJO
 PUREBRED AYRSHIRE 03/01/15 FEMALE
 100697319

	5-10	93	2E	P9	+448			
NM\$		+73						
PTA	+2.97SCC		-0.6DPR					
PTA	+329M	+7F	+12P		61R			
PTA\$	+73CY				12/23			
PTA%		-.03	+0.01					
PTAT	+1.10T		58R		12/23			
PPA	+2323M	+74F	+78P					
CLASS	ST7	SR7	BD7	DF8	RA4	RW7	LS5	FA7
	FU8	UH8	UW8	UC8	UD4	TP5	TL5	LR7
GOLD					%	FAT	%	PRT
2-04	2	305	14090	3.8	529	3.5	495	
3-05	2	263	15690	3.4	533	3.2	498	
4-04	2	298	19550	4.1	797	3.3	651	
5-04	2	358	22800	3.5	809	3.3	757	

1ST MID-ATLANTIC NAT'L JR JR 3 - 2018
 MID-ATLANTIC NATIONAL JR INT. CHAMP - 2018
 MID-ATLANTIC NAT'L JR GRAND CHAMPION - 2018
 2ND MID-ATLANTIC NAT'L JR 3-YEAR-OLD - 2018
 NOM JR ALL-AMERICAN JR 3-YEAR-OLD - 2018
 1ST MID-ATLANTIC NAT'L 4-YEAR-OLD - 2019
 2ND SOUTHERN NATIONAL 4-YEAR-OLD - 2019

PALMYRA TRI-STAR REALITY

100369452

PTA	+3.09SCC	-0.3PL	-1.0DPR	
PTA	+350M	+10F	-1P	98R
PTA%		-.02	-.06	
PTAT	+1.20T		96R	12/23
D/AV	21195M	3.9	836F	3.1 652P 8.6T

DUO STAR AMOUR-ET

103638586C 95.37%

DHI		%	FAT	%	PRT		
3-04	2	365	27571	3.8	1058	3.2	895
4-09	2	365	31689	3.7	1173	3.3	1056
6-07	2	365	31079	3.5	1089	3.2	999
LIFE	1686	123634	3.8	4751	3.3	4089	

PALMYRA TRI-STAR BURDETTE-ET

100419568

PTA	+2.93SCC	+0.9PL	-1.4DPR	
PTA	+230M	+4F	+12P	99R
PTA%		-.03	+0.02	
PTAT	+1.00T		99R	12/23
D/AV	19878M	4.0	786F	3.2 635P 8.6T

MOWRY'S AMBUSH MISSY

100634314 5-06 92 2E P- +375

GOLD		%	FAT	%	PRT		
2-02	2	306	15750	3.6	560	2.8	447
3-02	2	332	18530	3.8	695	2.9	545

2ND MID-ATLANTIC NAT'L JR WINTER YRLG - 2013
 2ND SOUTHERN NAT'L JR WINTER YRLG - 2013
 NOM JR ALL-AMERICAN WINTER YEARLING - 2013

THIRD DAM: MOWRY'S SOLDIER MIA, EX-91 2E

6-05 2 335 24880 3.1 764 2.9 713
 LIFE 2283 128250 3.7 4793 3.0 3805
 RES FALL YRLG IN MILK - 2010 ALL-AMERICAN
 FALL YRLG IN MILK - 2010 JR ALL-AMERICAN

FOURTH DAM: MOWRY'S TRI-STAR MISTY, EX-90





LOCUST-SPRING PRIME SNICKERS, EX-94 3E
 5-05 282D 24,440M 3.6% 881F 2.7% 666P
 NOM ALL-AMERICAN COMPONENT MERIT, 2023
 DAM OF LOT 3

3 \$400 PER
 EMBRYO RESERVE

**EMBRYO PACKAGE
 REYNOLDS X SNICKERS**

REYNOLDS X SNICKERS MATING:
 PUREBRED AYRSHIRE

**SELLING 4 #1 SEXED IVF EMBRYOS
 NOT EXPORTABLE, STORED AT THE FARM**

**MATERNAL SISTER TO EMBRYOS:
 LOCUST-SPRING BKING SPREE, EX-90**
 4-08 305D 24,590M 3.5% 861F 3.0% 736P

ERIC & TAYLOR BOGARDUS
 187 SHUNPIKE ROAD
 SLOANSVILLE NY 12160
 518-872-1071

PALMYRA LOCHINVAR REYNOLDS-ET
 840003205149285
 PTA +3.08SCC +0.8PL -1.7DPR
 PTA +945M +21F +12P 54R
 PTA% -0.08 -0.09
 PTAT +.70T 50R 12/23

LOCUST-SPRING PRIME SNICKERS
 PUREBRED AYRSHIRE 07/31/15 FEMALE
 840003130268595
 8-01 94 3E P5 +398

NM\$ -88
 PTA +2.90SCC -0.9PL -1.5DPR
 PTA +311M -4F -6P 49R
 PTA\$ -88CY 12/23
 PTA% -0.08 -0.08
 PTAT +.50T 53R 12/23
 PPA +2748M +42F +25P

CLASS ST8 SR7 BD8 DF8 RA5 RW7 LS3 FA7
 FU9 UH8 UW7 UC7 UD7 TP6 TL6 LR8
 GOLD % FAT % PRT
 2-07 2 305 18040 4.1 733 2.9 529
 5-05 2 282 24440 3.6 881 2.7 666
 6-04 2 365 22950 3.5 803 2.9 666
 LIFE 1562 101700 3.7 3738 2.8 2897

3RD MID-ATLANTIC NAT'L JR 3-YEAR-OLD - 2018
 1ST JR 3-YEAR-OLD NY STATE FAIR - 2018
 1ST 4-YEAR-OLD NY STATE FAIR - 2019
 6TH INTERNATIONAL - 2019
 NOM ALL-AMERICAN AGED COW - 2021
 1ST AGED COW NATIONAL SUMMER SPEC - 2021
 5TH AGED COW INTERNATIONAL - 2021
 NOM ALL-AMERICAN AGED COW - 2021
 5TH LIFETIME COMPONENT MERIT INTERNAT'L 2023
 NOM ALL-AMERICAN COMPONENT MERIT - 2023

LIBBY'S LOCHINVAR
 100543021
 PTA +3.01SCC +0.2PL -1.7DPR
 PTA +876M -5F +8P 96R
 PTA% -0.20 -0.10
 PTAT +.70T 95R 12/23
 D/AV 20245M 3.8 772F 3.1 620P 8.6T

PALMYRA BERKELY P RUTH-ET
 72394521 5-06 94 2E P9 +503
 GOLD % FAT % PRT
 2-00 2 264 18270 4.5 814 3.1 565
 2-10 2 320 26340 4.7 1239 3.1 825
 3-10 2 323 32060 3.9 1256 3.0 960
 4-10 2 328 29420 4.1 1218 3.1 916
 LIFE 1405 117140 4.3 5058 3.1 3662

DE LA PLAINE PRIME
 106061020C
 PTA +2.93SCC -1.8PL -3.1DPR
 PTA -452M -1F -11P 95R
 PTA% +0.09 +0.02
 PTAT +.50T 94R 12/23
 D/AV 19477M 4.0 787F 3.2 625P 8.6T

LOCUST-SPRING BILLICK SNICK
 100586675 4-10 90 P- +346
 GOLD % FAT % PRT
 4-02 2 289
 5-02 2 305 23110 3.7 863 2.9 671
 333 24390 3.7 914 2.9 708
 6-02 2 305 24800 3.5 880 2.9 722
 7-07 2 305 25090 3.5 877 2.6 657
 360 27640 3.5 963 2.7 735
 8-08 2 305 29130 3.4 993 2.6 752
 LIFE 1814 118310 3.5 4170 2.8 3281





HAYNES-FARM DAZZLE BANSHEE, EX-94 2E
 3-09 312D 29,350M 3.2% 925F 3.1% 897P
GRAND CHAMPION, 2023 SOUTHERN NATIONAL SHOW
DAM OF LOT 4



HAYNES-FARM BRACHIOSAURUS, EX-92 2E
 4-09 305D 33,400M 3.6% 1194F 3.1% 1034P
UNAN ALL-AMERICAN YEARLING IN MILK, 2017
NOM ALL-AMERICAN SR 2-YEAR-OLD, 2018
GRANDDAM OF LOT 4

4 \$500 PER
EMBRYO RESERVE

EMBRYO PACKAGE
GENTLEMAN X BANSHEE

GENTLEMAN X BANSHEE MATING:
 98.55% AYRSHIRE

SELLING 4 #1 REVERSE SORTED EMBRYOS
MADE & STORED AT VYTELLE, NY

PULVER, SARA & BENSON, LORI &
 DOTY, MOLLY
 5898 STATE ROUTE 40
 ARGYLE NY 12809
 518-260-0019

DUO STAR GENTLEMAN-ET
 106306758C 97.68%
 PTA +3.07SCC -1.9PL -0.6DPR
 PTA -773M -20F -27P 95R
 PTA% +.06 -.01
 PTAT +.70T 94R 12/23
 D/AV 18765M 4.1 765F 3.2 598P 8.6T

HAYNES-FARM DAZZLE BANSHEE
 99.42% AYRSHIRE 09/08/17 FEMALE
 840003137017954 99.42%
 5-06 94 2E P7 +430
 NM\$ +76
 PTA +2.68SCC +1.4PL +0.9DPR
 PTA +620M -10F +9P 58R
 PTA\$ +76CY 12/23
 PTA% -.18 -.05
 PTAT +.50T 49R 12/23
 PPA +4386M -3F +96P
 CLASS ST6 SR9 BD9 DF7 RA5 RW9 LS6 FA6
 FU8 UH9 UW9 UC6 UD5 TP6 TL5 LR8
 DHI % FAT % PRT
 2-00 2 252 17790 3.5 618 3.1 548
 2-10 2 288 24050 2.7 652 3.1 734
 3-09 2 305 28870 3.1 906 3.1 881
 312 29350 3.2 925 3.1 897
 4-10 2 272 28470 3.3 928 3.0 845

 1ST SOUTHERN NAT'L JR FALL YEARLING IN MILK - 2019
 1ST SOUTHERN NAT'L FALL YRLG IN MILK - 2019
 NOM ALL-AMERICAN FALL YRLG IN MILK - 2019
 UNAN JR ALL-AMERICAN FALL YRLG IN MILK-2019
 NOM JR ALL-AMERICAN SR 2-YEAR-OLD - 2020
 1ST SOUTHERN NATIONAL 4-YEAR-OLD - 2022
 RES SOUTHERN NATIONAL SR CHAMPION - 2022
 RES SOUTHERN NAT'L GRAND CHAMPION - 2022
 SOUTHERN NATIONAL SENIOR CHAMPION - 2023
 3RD WDE LIFETIME COMPONENT MERIT - 2023
 SOUTHERN NATIONAL GRAND CHAMPION - 2023
 1ST SOUTHERN NATIONAL LIFETIME COMPONENT MERIT - 2023
 HM ALL-AMERICAN COMPONENT MERIT, 2023

PALMYRA TRI-STAR REALITY
 100369452
 PTA +3.09SCC -0.3PL -1.0DPR
 PTA +350M +10F -1P 98R
 PTA% -.02 -.06
 PTAT +.20T 96R 12/23
 D/AV 21195M 3.9 836F 3.1 652P 8.6T

DUO STAR AMOUR-ET
 103638586C 95.37%
 DHI % FAT % PRT
 3-04 2 365 27571 3.8 1058 3.2 895
 4-09 2 365 31689 3.7 1173 3.3 1056
 6-07 2 365 31079 3.5 1089 3.2 999
 LIFE 1686 123634 3.8 4751 3.3 4089

FAMILY-AF-AYR REALITY DAZZLE-ET
 100605350
 PTA +2.88SCC +1.7PL
 PTA -12M +1F -10P 92R
 PTA% +.01 -.05
 PTAT +.20T 89R 12/23
 D/AV 18462M 4.0 745F 3.1 578P 8.5T

HAYNES-FARM BRACHIOSAURUS
 73417044 98.84%
 5-02 92 2E P- +437
 3-10 2 249 27060 4.3 1165 3.1 846
 4-09 2 305 33400 3.6 1194 3.1 1034
 6-03 2 256 32910 4.1 1349 2.9 947

 UNAN ALL-AMERICAN FALL YRLG IN MILK - 2017
 UNAN JR ALL-AMERICAN FALL YRLG IN MILK-2017
 NOM ALL-AMERICAN SR 2-YEAR-OLD - 2018
 JR ALL-AMERICAN SR 2-YEAR-OLD - 2018

THIRD DAM:
HAYNES-FARM HERMAN T-REX, GP-83
 3-07 2 365 21960 4.4 971 3.1 672
 4-09 2 365 23440 4.1 965 3.1 726
 6-01 2 326 21910 4.6 1007 3.2 709
 LIFE 1627 104400 4.2 4393 3.1 3275





HEINEMAN KINGSIRE COLD BREW, EX-90
 2-04 299D 20,590M 4.2% 861F 3.2% 651P
 INTERMEDIATE CHAMPION, 2023 NATIONAL SUMMER SPECTACULAR
 RES INTERMEDIATE CHAMPION, 2023 WORLD DAIRY EXPO
 UNAN ALL-AMERICAN SR 3-YEAR-OLD, 2023
 DAM OF LOT 5

5 \$600 PER
 EMBRYO RESERVE

**EMBRYO PACKAGE
 BURDETTE X
 COLD BREW**

BURDETTE X COLD BREW MATING:
 99.42% AYRSHIRE

**SELLING 3 #1 SEXED EMBRYOS
 NOT EXPORTABLE
 MADE & STORED AT TRANS OVA**

HEINEMAN-FULLER, ANGELA
 4523 CAPWELL RD.
 ATTICA NY 14011
 585-322-3148

PALMYRA TRI-STAR BURDETTE-ET

100419568
 PTA +2.93SCC +0.9PL -1.4DPR
 PTA +230M +4F +12P 99R
 PTA% -.03 +.02
 PTAT +1.00T 99R 12/23
 D/AV 19878M 4.0 786F 3.2 635P 8.6T

HEINEMAN KINGSIRE COLD BREW

98.84% AYRSHIRE 12/21/19 FEMALE
 840003210167665 98.84%
 3-06 90 1E P6 +428
 NM\$ -37
 PTA +3.17SCC +0.5PL -2.5DPR
 PTA +231M -3F +6P 48R
 PTA\$ -37CY 12/23
 PTA% -.06 -.01
 PTAT +.90T 50R 12/23
 PPA +2398M +61F +74P
 DHI % FAT % PRT
 2-04 2 299 20590 4.2 861 3.2 651

1ST NAT'L SUMMER SPECTACULAR SR 2-YEAR-OLD - 2022
 2ND MID-ATLANTIC NAT'L SR 2-YEAR-OLD - 2022
 1ST NAT'L SUMMER SPECTACULAR SR 3-YEAR-OLD - 2023
 NAT'L SUMMER SPECTACULAR INT CHAMPION - 2023
 RES WORLD DAIRY EXPO INT CHAMPION - 2023
 1ST WORLD DAIRY EXPO SR 3-YEAR-OLD - 2023
 UNAN ALL-AMERICAN SR 3-YEAR-OLD - 2023

PALMYRA TRI-STAR

150440
 PTA +2.87SCC -1.8PL -0.5DPR
 PTA +41M +2F -1P 97R
 PTA% -.01
 PTAT 95R 12/23
 D/AV 19788M 3.9 766F 3.1 619P 8.4T

PALMYRA RENO BETHANY-ET

100101191 3-06 90 P9 +421
 GOLD % FAT % PRT
 1-11 2 365 26925 3.9 1038 3.1 847
 3-01 2 365 30930 3.6 1104 3.3 1006
 4-08 2 365 35780 3.8 1374 3.1 1123
 LIFE 1551 120700 3.7 4496 3.2 3855

BEAR-AYR DISTINCT KINGSIRE

840003132388711
 PTA +3.30SCC -1.0PL -2.9DPR
 PTA +55M -18F +9P 93R
 PTA% -.10 +.04
 PTAT +1.10T 89R 12/23
 D/AV 20188M 3.9 794F 3.2 648P 8.6T

HEINEMAN FB BREWSTER

100697627 97.68%
 5-03 88 P- +365
 DHI % FAT % PRT
 2-02 2 305 16030 4.0 639 2.9 464
 3-04 2 305 15350 3.7 566 3.0 462

THIRD DAM:

HEINEMAN POKER BRUISER, VG-85

DHI % FAT % PRT
 2-07 2 305 15370 4.3 664 3.0 461
 5-03 2 278 21330 4.0 849 3.1 651



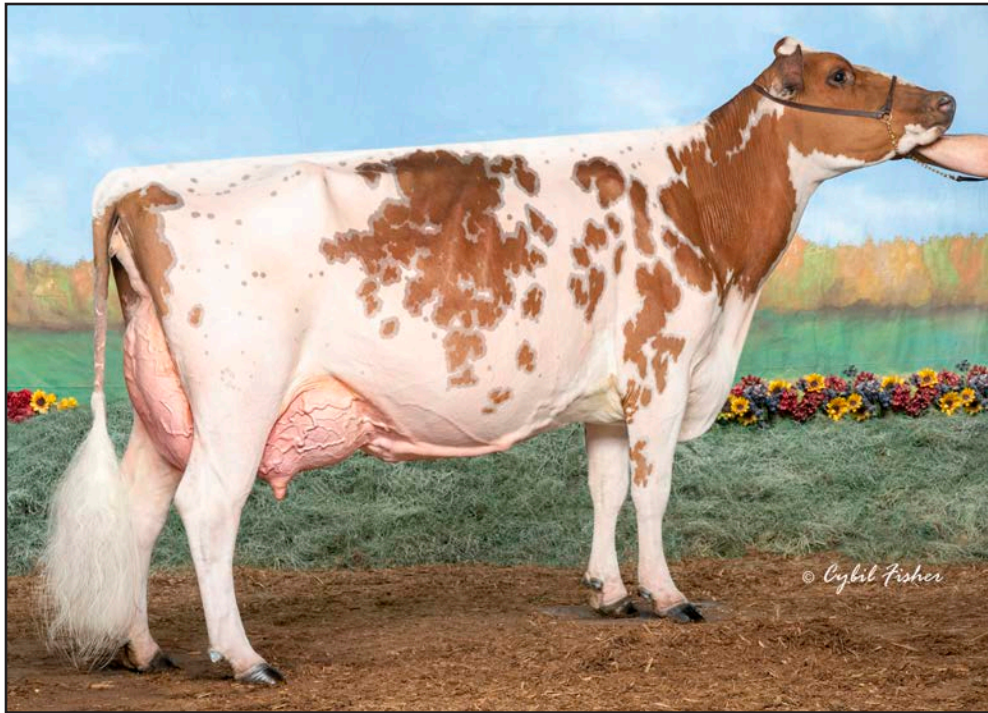

MISS MALIBU MIMOSA, EX-95
 4-02 335D 31,370M 4.5% 1427F 3.3% 1023P
 ALL-AMERICAN 5-YEAR-OLD, 2023
 DAM OF LOT 6

6 \$1,000 PER
 EMBRYO RESERVE

TOPPGLEN WISHFULS WISHER-ET

840003266225784
 PTA +2.90SCC +0.7PL -0.1DPR
 PTA -323M +14F +5P 51R
 PTA% +.14 +.08
 PTAT +.80T 47R 12/23

BEAR-AYR DISTINCT KINGSIRE

840003132388711
 PTA +3.30SCC -1.0PL -2.9DPR
 PTA +55M -18F +9P 93R
 PTA% -.10 +.04
 PTAT +1.10T 89R 12/23
 D/AV 20188M 3.9 794F 3.2 648P 8.6T

**EMBRYO PACKAGE
 WISHER OR KINGSIRE X
 MIMOSA**

WISHER & KINGSIRE X MIMOSA MATING:
 PUREBRED AYRSHIRE

**SELLING 4 #1 WISHER NON EXPORTABLE
 OR 3 #1 SEXED KINGSIRE
 EXPORTABLE (UK & CANADA)
 EMBRYOS STORED AT TRANS OVA, MADISON**

WOLF, MICHELLE, MELISSA BURNS &
 DUANE COLE
 24474 N BANKSTON RD
 EPWORTH IA 52045

MISS MALIBU MIMOSA

PUREBRED AYRSHIRE 03/04/18 FEMALE
 840003144799993
 NOW EX-95! P9 +455
 NM\$ +42
 PTA +3.00SCC -1.7PL -2.5DPR
 PTA +33M +33F +5P 65R
 PTA\$ +42CY 12/23
 PTA% +.16 +.02
 PTAT +.60T 61R 12/23
 PPA +3586M +290F +114P
 DHI % FAT % PRT
 2-02 2 305 21010 4.5 946 3.2 668
 314 21370 4.5 964 3.2 681
 3-03 2 305 20510 5.2 1060 2.9 603
 314 20940 5.1 1078 2.9 615
 4-02 2 305 29090 4.5 1301 3.3 951
 335 31370 4.5 1427 3.3 1023

UNAN ALL-AMERICAN SPRING CALF - 2018
 RES ALL-AMERICAN JR 2-YEAR-OLD - 2020
 RES INTERNATIONAL INT CHAMPION - 2021
 RES ALL-AMERICAN JR 3-YEAR-OLD - 2021
 RES MIDWEST NATIONAL SR CHAMPION - 2022
 RES MIDWEST NAT'L RESERVE GRAND - 2022
 RES ALL-AMERICAN 4-YR-OLD - 2022
 MIDWEST NATIONAL SENIOR CHAMPION - 2023
 MID-ATLANATIC NAT'L RES SR CHAMPION - 2023
 RES MID-ATLANATIC NAT'L GRAND - 2023
 MIDWEST NATIONAL GRAND CHAMPION - 2023
 ALL-AMERICAN 5-YEAR-OLD - 2023

PALMYRA BERKELY REAGAN-ET

840003123620602
 PTA +3.16SCC -2.6PL -3.9DPR
 PTA -132M +1F +1P 98R
 PTA% +.03 +.03
 PTAT +.50T 97R 12/23
 D/AV 19778M 4.1 808F 3.2 634P 8.5T

OLD-BANKSTON JC MALIBU-ET

72916635 6-11 94 2E P7 +413
 DHI % FAT % PRT
 2-07 2 291 17180 4.4 752 3.2 544
 3-07 2 283 20940 3.9 817 3.0 628
 4-07 2 291 20990 4.0 836 3.0 637
 6-10 2 267 19790 4.7 925 2.9 574
 7-10 2 279 16690 3.3 543 3.1 519

3RD INTERNATIONAL SUMMER YEARLING - 2015
 2ND SOUTHERN NAT'L SUMMER YEARLING - 2015
 RES ALL-AMERICAN SUMMER YEARLING - 2015

STILLMORE-LEXY MIDORI-ET

100556021 3-11 92 P8 +391
 DHI % FAT % PRT
 3-11 2 305 19500 4.8 945 3.2 620
 321 20310 4.8 978 3.2 647

1ST INTERNATIONAL SR 3-YEAR-OLD - 2012
 ALL-AMERICAN (TIE) SR 3-YEAR-OLD - 2012





DE LA PLAINE REMINGTON WING-ET, EX-92 2E
 4-11 322D 28,290M 4.5% 1274F 3.3% 934P
DAM OF LOT 7



FOREVER SCHOON PING, EX-95 4E
ALL-AMERICAN & ALL-CANADIAN
GRANDDAM OF LOT 7



OLD-N-LAZY GENTLE WIPEOUT-ET, EX-93 2E
 6-01 305D 31,950M 4.0% 1280F 2.9% 922P
UNAN ALL-AMERICAN JR 3-YEAR-OLD, 2019
RES ALL-AMERICAN 4-YEAR-OLD, 2020
HM ALL-AMERICAN 5-YEAR-OLD, 2021
MATERNAL SISTER OF LOT 7

7 \$400 PER
EMBRYO RESERVE

EMBRYO PACKAGE
MUTUALLY AGREEABLE
SIRE X WING

SELLING 4 #1 SEXED EMBRYOS

MUST FLUSH WITHIN 120 DAYS

TERMS: 35% DOWN, 65% AFTER FLUSH

BLACKSTONE GENETICS - Z, D, S, C & D
 AND A RINESS AND C,C & K DAMROW
 8989 WEST POCATELLO CREEK
 POCATELLO ID
 920-344-2065

DE LA PLAINE REMINGTON WING-ET

PUREBRED AYRSHIRE 03/01/11 FEMALE
 100618695
 5-01 92 2E P9 +417
 NM\$ +28
 PTA +2.66SCC +1.7PL -2.1DPR
 PTA -561M +2F -2P 72R
 PTA\$ +28CY 12/23
 PTA% +.13 +.09
 PTAT +.40T 69R 12/23
 CLASS ST9 SR7 BD9 DF7 RA3 RW6 LS6 FA6
 FU8 UH8 UW6 UC5 UD8 TP6 TL4 LR8
 DHI % FAT % PRT
 3-05 3 305 18340 4.9 897 3.5 651
 318 18950 4.9 931 3.6 674
 4-11 3 305 27340 4.4 1204 3.2 887
 322 28290 4.5 1274 3.3 934

2ND SOUTHERN NATIONAL JR 3-YEAR-OLD - 2014

MATERNAL SISTER TO EMBRYOS:

OLD-N-LAZY GENTLEMAN WHAMMY VG-87
 RESERVE ALL-AMERICAN FALL CALF 2017
 UNAN ALL-AMERICAN FALL-YEARLING 2017

FOURTH DAM: FOREVER SCHOON BK PORSHA-ET

8237763 EX-90 CAN
 7-00 2 305 22932 5.3 1210 3.2 743

MAPLEBURN REMINGTON -ET

10316238C
 PTA +3.10SCC -0.6PL -0.1DPR
 PTA -769M -49F -20P 92R
 PTA% -.10 +.02
 PTAT +.50T 89R 12/23
 D/AV 18590M 3.8 701F 3.2 592P 8.6T

FOREVER SCHOON PING, EX-95 4E

9591001C
 DHI % FAT % PRT
 2-03 2 365 19628 4.6 902 3.7 732
 3-08 2 365 26989 4.6 1239 3.5 946
 5-02 2 365 27236 4.4 1210 3.6 972
 8-03 2 365 27007 4.6 1246 3.5 935
 9-08 2 365 27015 4.4 1186 3.5 948
 LIFE 2163 140157 4.5 6345 3.6 5042

ALL-AMERICAN SR 3, 2011
 RES ALL-CANADIAN SR 3, 2011
 RES ALL-AMERICAN, 2010
 GRAND CHAMPION, 2013 QUEBEC SPRING SHOW
 ALL-CANADIAN, 2013

THIRD DAM:

FOREVER SCHOON PRETTY, EX-93 2E CAN

7441960C
 DHI % FAT % PRT
 2-05 2 305 17130 4.8 825 3.5 608
 313 17496 4.8 844 3.6 624
 3-05 2 305 20686 4.8 1001 3.8 778
 342 22425 4.8 1082 3.8 849
 4-07 2 305 22646 4.4 1001 3.5 798
 359 25064 4.4 1098 3.6 895
 6-07 2 305 23702 4.6 1102 3.3 794
 365 26026 4.6 1206 3.4 884





MOY-AYR BURDETTE LIGHTNING-ET, EX-92 2E
RESERVE JR ALL-AMERICAN SR 3-YEAR-OLD, 2021
DAM OF LOT 8

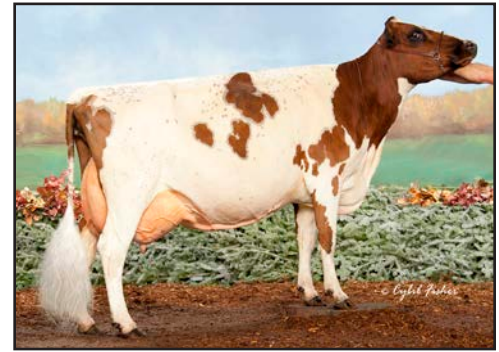

MOY-AYR HAMMER LAVISH, EX-93 4E
OVER 146,000M LIFETIME
GRANDDAM OF LOT 8



MOY-AYR BERKELY LADYBUG
NOM ALL-AMERICAN JR 2-YEAR-OLD, 2022
JR ALL-AMERICAN JR 2-YEAR-OLD, 2022
MATERNAL SISTER OF LOT 8

8 \$500 PER
EMBRYO RESERVE

EMBRYO PACKAGE
REAGAN X LIGHTNING

REAGAN X LIGHTNING MATING:
 99.42% AYRSHIRE

SELLING 4 #1 IVF REVERSE SORTED EMBRYOS
EXPORTABLE TO UK & CANADA
STORED AT SUNSHINE GENETICS

SCHMIDT, STEVE, PAULINE,
 REBECCA & EMILY
 W7864 TERRITORIAL RD
 DELEVAN WI 53115
 262-215-2235



PALMYRA BERKELY REAGAN-ET

840003123620602
 PTA +3.16SCC -2.6PL -3.9DPR
 PTA -132M +1F +1P 98R
 PTA% +.03 +.03
 PTAT +.50T 97R 12/23
 D/AV 19778M 4.1 808F 3.2 634P 8.5T

MOY-AYR BURDETTE LIGHTNING-ET

98.84% AYRSHIRE 09/13/17 FEMALE
 100738933 98.84%
 92 2E P- +427

NM\$ -11
 PTA +3.08SCC -0.1PL -0.7DPR
 PTA -82M +4F +4P 60R
 PTA\$ -11CY 12/23
 PTA% +.04 +.03
 PTAT +.80T 52R 12/23
 PPA -426M -25F +4P
 CLASS ST8 SR6 BD9 DF8 RA5 RW8 LS6 FA6
 FU9 UH8 UW7 UC8 UD6 TP5 TL5 LR7
 GOLD % FAT % PRT
 2-06 2 350 20250 4.3 868 3.3 675
 3-07 2 365 21700 4.1 889 3.3 707
 4-10 2 305 17650 3.7 645 3.2 565

NOM JR ALL-AMERICAN FALL YEARLING - 2019
 NOM ALL-AMERICAN SR 2-YEAR-OLD - 2020
 RES JR ALL-AMERICAN SR 2-YEAR-OLD - 2020
 2ND CENTRAL NAT'L JR SR 3-YEAR-OLD - 2021
 RES CENTRAL NAT'L JR INT CHAMPION - 2021
 1ST SOUTHERN NAT'L JR SR 3-YEAR-OLD - 2021
 RES SOUTHERN NAT'L JR INT CHAMPION - 2021
 RES SOUTHERN NAT'L JR GRAND CHAMPION - 2021
 RES JR ALL-AMERICAN SR 3-YEAR-OLD - 2021

FOURTH DAM:

MOY-AYR STAR LADY-LUCK, EX-91 3E
 4-06 2 365 25830 4.1 1049 3.1 794
 LIFE 2547 134648 3.9 5288 3.0 4053

NOM ALL-AMERICAN 4-YEAR-OLD - 2006

PALMYRA BENDIG BERKELY-ET

69261805
 PTA +3.12SCC -2.0PL -0.6DPR
 PTA -479M -20F -16P 96R
 PTAT +.30T 95R 12/23
 D/AV 18914M 3.9 747F 3.1 590P 8.5T

PALMYRA POKER LH ROSY-ET

66596106 4-01 92 P9 +502
 GOLD % FAT % PRT
 2-00 2 298 19900 4.5 896 3.3 654
 3-00 2 305 22420 4.5 1012 3.5 789
 365 26100 4.4 1161 3.5 910

PALMYRA TRI-STAR BURDETTE-ET

100419568
 PTA +2.93SCC +0.9PL -1.4DPR
 PTA +230M +4F +12P 99R
 PTA% -.03 +.02
 PTAT +1.00T 99R 12/23
 D/AV 19878M 4.0 786F 3.2 635P 8.6T

MOY-AYR HAMMER LAVISH

100651856 97.68%
 9-01 93 4E P- +329
 GOLD % FAT % PRT
 2-00 2 365 15760 3.8 596 3.1 483
 3-09 2 365 21810 4.0 877 3.1 668
 5-00 2 310 19490 3.6 710 3.0 592
 5-11 2 365 17130 3.7 626 3.1 539
 7-01 2 365 23020 4.1 941 3.0 681
 7-02 2 305 19540 3.9 769 2.9 570
 8-08 2 365 25130 3.5 890 2.9 719
 LIFE 2571 146440 3.8 5589 3.0 4411

1ST INTERNAT'L FALL YEARLING IN MILK - 2014
 ALL-AMERICAN FALL YEARLING IN MILK - 2014

THIRD DAM:

MOY-AYR POKER LAVENDER-ET
 100568338 9-07 92 4E P- +347
 5-06 2 365 21200 4.5 956 3.3 703
 7-00 2 365 24940 4.3 1067 3.1 774
 LIFE 2254 118230 4.3 5036 3.3 3866
 2ND INTERNATIONAL 100,000 LB COW - 2017
 NOM ALL-AMERICAN 100,000 LB COW - 2017



OLD-BANKSTON-JC BAYMONT-ET, VG-87
 2-00 327D 23,520M 6.4% 1504F 3.2% 761P
 UNAN ALL-AMERICAN SUMMER JR 2, 2022
 DAM OF LOT 9



OLD-BANKSTON JC BRI'S BIKINI-ET
 EX-94 3E
 6-05 311D 29,600M 3.8% 1112F 3.2% 950P
 3X NOM ALL-AMERICAN
 MATERNAL SISTER TO DAM OF LOT 9

9

\$500 PER EMBRYO RESERVE

EMBRYO PACKAGE BURDETTE X BAYMONT

BURDETTE X BAYMONT MATING:
 97.685% AYRSHIRE

SELLING 4 #1 IVF SEXED EMBRYOS STORED AT TRANS OVA, MADISON

WOLF, COOPER & CANNON, CAEL + CHASE + CADEN
 28159 THUNDER RD GUTTENBERG IA 52052
 563-543-2986

PALMYRA TRI-STAR BURDETTE-ET

100419568
 PTA +2.93SCC +0.9PL -1.4DPR
 PTA +230M +4F +12P 99R
 PTA% -0.03 +.02
 PTAT +1.00T 99R 12/23
 D/AV 19878M 4.0 786F 3.2 635P 8.6T

OLD-BANKSTON-JC BAYMONT-ET

95.37% AYRSHIRE 07/19/20 FEMALE
 840003204247290 95.37%
 2-01 87 P6 +440

NM\$ -33
 PTA +3.20SCC -1.9PL -0.4DPR
 PTA +194M +17F +11P 61R
 PTA\$ -33CY 12/23
 PTA% +.05 +.02
 PTAT +.20T 49R 12/23
 PPA +2513M +110F +75P
 CLASS ST7 SR6 BD6 DF7 RA6 RW6 LS7 FA5
 FU7 UH8 UW8 UC9 UD8 TP5 TL5 LR8
 DHI % FAT % PRT
 2-00 2 327 23520 6.4 1504 3.2 761

NOM JR ALL-AMERICAN SUMMER YEARLING - 2021
 1ST INTERNAT'L SUMMER JR 2-YEAR-OLD - 2022
 1ST CENTRAL NAT'L JR SUMMER JR 2-YEAR-OLD - 2022
 CENTRAL NAT'L JR INT CHAMPION - 2022
 UNAN ALL-AMERICAN SUMMER JR 2-YR-OLD - 2022
 UNAN JR ALL-AMERICAN SUMMER JR 2 - 2022

THIRD DAM:

AYRDELL'S TRI MAGIC BARBIE, VG-85
 1-11 2 265 15370 3.4 520 3.0 462
 1ST SOUTHERN NAT'L SUMMER YEARLING - 2005
 3RD SOUTHERN NAT'L JR SUMMER YRLG - 2005
 NOM ALL-AMERICAN SUMMER YEARLING - 2005
 HM JR ALL-AMERICAN SUMMER YEARLING - 2005

PALMYRA TRI-STAR

150440
 PTA +2.87SCC -1.8PL -0.5DPR
 PTA +41M +2F -1P 97R
 PTA% -.01
 PTAT 95R 12/23
 D/AV 19788M 3.9 766F 3.1 619P 8.4T

PALMYRA RENO BETHANY-ET

100101191 3-06 90 P9 +421
 GOLD % FAT % PRT
 1-11 2 365 26925 3.9 1038 3.1 847
 3-01 2 365 30930 3.6 1104 3.3 1006
 4-08 2 365 35780 3.8 1374 3.1 1123
 LIFE 1551 120700 3.7 4496 3.2 3855

MARGOT CALIMERO

10310847C 90.75%
 PTA +3.11SCC -2.2PL +0.1DPR
 PTA -565M -6F -10P 97R
 PTA% +.09 +.04
 PTAT +.30T 96R 12/23
 D/AV 19483M 4.0 783F 3.2 623P 8.6T

STEAM-VALLEY WILTON MAGIC BRI

100475641 5-02 94 2E P8 +435
 GOLD % FAT % PRT
 2-04 2 313 16280 4.1 673 3.3 537
 3-04 2 352 23530 3.6 845 3.1 726
 4-10 2 336 28210 3.6 1004 3.1 878
 5-11 2 364 32470 3.3 1058 3.0 977
 7-01 2 273 23050 3.2 732 3.0 695
 10-07 2 341 31820 4.0 1275 3.1 984
 LIFE 1979 155360 3.6 5587 3.1 4797

INTERNATIONAL SENIOR CHAMPION - 2011
 INTERNATIONAL GRAND CHAMPION - 2011
 UNAN ALL-AMERICAN 5-YEAR-OLD - 2011
 ALL WORLD ALL-WORLD 5-YEAR-OLD - 2011
 HM ALL-AMERICAN AGED COW - 2012
 1ST INTERNATIONAL 100,000 LB COW - 2013
 INTERNAT'L TOTAL PERFORMANCE WINNER - 2013
 UNAN ALL-AMERICAN 100,000 LB COW - 2013





GRAND-VIEW CHAMP DYNA
 RESERVE ALL-AMERICAN & UNAN JR ALL-AMERICAN FALL CALF, 2023
 SUPREME JR CHAMPION, 2023 WORLD DAIRY EXPO JR SHOW
 FULL SISTER OF LOT 10



GRAND-VIEW BBBK DREAMER
 EX-94 5E
 147,270M 4.1% 6059F 3.4% 5025P LIFETIME
 GRANDDAM OF LOT 10



GRAND-VIEW CALIMERO DEA-ET, EX-91 3E
 9-05 332D 21,800M 4.3% 931F 3.3% 728P
 MATERNAL SISTER TO DAM OF LOT 10

10

**\$400 PER
 EMBRYO RESERVE**

**EMBRYO PACKAGE
 CHAMP X DOLLAR**

CHAMP X DOLLAR MATING:
 97.48% AYRSHIRE

**SELLING 2 #1 & 1 #2 SEXED EMBRYOS
 ELIGIBLE FOR EXPORT TO UK
 MADE & STORED AT TRANS OVA**

TIMOTHY H. & KATIE BUSCH
 N6470 HWY C
 CECIL WI 54111
 920-609-7476

CEDARCUT COLATA'S CHAMPION

100722079				94.90%
PTA	+2.92SCC	-2.9PL	-3.9DPR	
PTA	+478M	+7F	+10P	89R
PTA%		-.06	-.03	
PTAT	+1.00T		83R	12/23
D/AV	20328M 4.0	803F 3.2	650P 8.5T	

GRAND-VIEW PREDATOR DOLLAR-ET

PUREBRED AYRSHIRE 06/17/18 FEMALE				
840003151128543				
		5-03 89	1E P-	+364
NM\$	-231			
PTA	+3.02SCC	-0.6PL	-1.5DPR	
PTA	-783M	-23F	-19P	63R
PTA\$	-231CY			12/23
PTA%		+0.05	+0.03	
PTAT	+0.50T		58R	12/23
PPA	-1470M	-65F	-33P	
GOLD		%	FAT %	PRT
2-03 2	301	17520	3.7	648 3.4 596
3-02 2	278	14360	3.6	513 3.3 468
4-02 2	296	18560	4.2	778 3.3 621
5-02	PROJ	24140	4.0	959 3.2 778

THIRD DAM:

GRAND-VIEW CORNELIUS DRAMA

100261866	7-02 91		P9 +372	
GOLD		%	FAT %	PRT
2-03 2	312	16510	4.1	680 3.2 521
3-03 2	268	13910	4.0	554 3.2 447
4-03 2	305	17950	4.0	715 3.2 570
5-06 2	314	21560	4.0	856 3.1 674
6-05 2	279	21450	4.0	857 3.0 654

NEXUS DREAMER

103734662C				89.81%
PTA	+3.25SCC	-3.8PL	-4.3DPR	
PTA	-236M	+3F	-7P	96R
PTA%		+0.07		
PTAT	+0.30T		96R	12/23
D/AV	20002M 4.1	811F 3.2	636P 8.6T	

CEDARCUT BURDETTE CLOVE COLATA

100634136	7-08 94	3E P9 +478		
DHI		%	FAT %	PRT
2-07 2	299	21946	4.3	951 3.4 750
3-06 2	308	33242	4.1	1376 3.3 1089
4-06 2	318	33103	3.4	1119 3.2 1072
5-06 2	305	32930	3.6	1180 3.0 1000
LIFE	1477	141528	3.8	5433 3.3 4615

FOREVER SCHOON PREDATOR-ET

11119921C				
PTA	+3.01SCC	-1.8PL	-1.4DPR	
PTA	+65M	-1F	-2P	96R
PTA%		-.02	-.02	
PTAT	+0.30T		95R	12/23
D/AV	20072M 4.0	803F 3.2	635P 8.5T	

GRAND-VIEW BBBK DREAMER

100463697	11-06 94	5E P5 +302		
GOLD		%	FAT %	PRT
2-06 2	334	15770	4.5	702 3.4 531
3-06 2	364	17560	3.6	640 3.3 581
4-09 2	365	24310	4.4	1059 3.3 807
6-08 2	365	23650	4.1	964 3.3 774
8-08 2	365	26050	3.6	948 3.3 856
10-09 2	305	13910	4.6	637 3.7 510
LIFE	2750	147270	4.1	6059 3.4 5025

3RD CENTRAL NATIONAL FALL YEARLING - 2008
 HM ALL-AMERICAN FALL YEARLING - 2008
 1ST WDE INTERNATIONAL FUTURITY - 2010
 NOM ALL-AMERICAN AGED COW - 2015
 NOM ALL-AMERICAN 100,000 LB COW - 2016





WINGERT'S BIGTIME JOURNEY, EX-90
DAM OF LOT 11

11

\$350 PER
EMBRYO RESERVE

EMBRYO PACKAGE GENTLE BEAST X JOURNEY

GENTLE BEAST X JOURNEY MATING:
95.985% AYRSHIRE

SELLING 5 #1 SEXED EMBRYOS
MADE BY TRANS OVA, STORED AT THE FARM

KOTLARCZYK WINGERT, AVERY &
GILMORE, EVA
1411 ZIPPERER RD BRADENTON FL 34212
941-745-2222

GRAND-VIEW GENTLE BEAST

840003250394272		98.84%	
PTA	+2.95SCC	+0.1DPR	
PTA	-193M	+2F	-12P 48R
PTA%	+0.05	-0.03	
PTAT	+1.00T	46R	12/23

WINGERT'S BIGTIME JOURNEY

93.13% AYRSHIRE	03/02/20	FEMALE	
840003150767751		93.13%	
	3-07 90	1E P-	+427

3RD SOUTHERN NAT'L JR SPRING CALF - 2020
NOM ALL-AMERICAN SPRING CALF - 2020
HM JR ALL-AMERICAN SPRING CALF - 2020
3RD INTERNATIONAL SPRING YEARLING - 2021
1ST CENTRAL NAT'L JR SPRING YEARLING - 2021
CENTRAL NATIONAL JR JUNIOR CHAMPION - 2021
HM ALL-AMERICAN SPRING YEARLING - 2021
JR ALL-AMERICAN SPRING YEARLING - 2021
1ST MIDWEST NATIONAL JR 2-YEAR-OLD - 2022
1ST MIDWEST NAT'L JR JR 2-YEAR-OLD - 2022
2ND CENTRAL NAT'L JR JR 2-YEAR-OLD - 2022
HM JR ALL-AMERICAN JR 2-YR-OLD - 2022
1ST SOUTHERN NATIONAL JR 3-YEAR-OLD - 2023
RES SOUTHERN NATIONAL JR INT CHAMPION - 2023
1ST SOUTHERN NAT'L JR JR 3-YEAR-OLD - 2023
3RD INTERNAT'L JR 3-YEAR-OLD - 2023

FOURTH DAM:

YELLOW BRIAR JEWEL 2, EX-91 CAN
LIFE 170060 3.8 6413 3.0 5163

DUO STAR GENTLEMAN-ET

106306758C		97.68%
PTA	+3.07SCC -1.9PL	-0.6DPR
PTA	-773M	-20F -27P 95R
PTA%	+0.06	-.01
PTAT	+0.70T	94R 12/23
D/AV	18765M 4.1	765F 3.2 598P 8.6T

GRAND-VIEW DEMPSEY BLACKBERRY

100726907	5-07 94	2E P8	+444
GOLD	%	FAT %	PRT
2-01 2	305	21690 4.0	863 3.0 647
	312	22120 4.0	881 3.0 660
3-01 2	305	21860 3.8	826 3.2 689
	328	22890 3.9	882 3.2 725
4-02 2	305	24990 3.6	896 3.1 781
	365	27040 3.6	969 3.1 846
5-05 2	305	25690 3.6	918 2.9 747

MARBRAE BIGTIME

109688487C		87.43%
PTA	+3.09SCC +1.1PL	
PTA	+630M	+25F +23P 92R
PTA%		+0.01
PTAT	-.10T	88R 12/23
D/AV	23828M 4.0	954F 3.3 783P 8.4T

WINGERTS YB GIBBS JULES

100729366		98.84%	
	5-01 91	2E P-	+367

1ST CENTRAL NAT'L JR SUMMER YEARLING - 2017
1ST SOUTHERN NAT'L JR SUMMER YEARLING - 2017
RES SOUTHERN NATIONAL JR JUNIOR CHAMPION - 2017
3RD SOUTHERN NAT'L SUMMER YEARLING - 2017
JR ALL-AMERICAN SUMMER YEARLING - 2017
2ND CENTRAL NAT'L JR JR 2-YEAR-OLD - 2018
1ST SOUTHERN NAT'L JR JR 2-YEAR-OLD - 2018
SOUTHERN NATIONAL JR INT CHAMPION - 2018
2ND SOUTHERN NATIONAL JR 2-YEAR-OLD - 2018
NOM ALL-AMERICAN JR 2-YEAR-OLD - 2018
RES JR ALL-AMERICAN JR 2-YEAR-OLD - 2018



OLD-BANKSTON KINGS PRINCESS-ET
HM ALL-AMERICAN WINTER CALF, 2023
DAM OF LOT 12



DEER-HILL PBR PRICELESS-ET, VG-87
2-02 20,754M 976F 702P ME
UNAN ALL-AMERICAN WINTER CALF, 2021
GRANDDAM OF LOT 12



DEER-HILL FAIRYTALE PIXIEDUST, EX-94 3E
LIFETIME 161,680M 4.7% 7530F 3.4% 5435P
GREAT-GRANDDAM OF LOT 12

12

\$600 PER
EMBRYO RESERVE

EMBRYO PACKAGE
MUTUALLY AGREED UPON
SIRE X PRINCESS

SELLING 4 #1 EMBRYOS

MUST FLUSH WITHIN 120 DAYS

TERMS: 35% DOWN, 65% AFTER FLUSH

ZACHARY DAMROW
 8989 W POCATELLO CREEK RD
 POCATELLO ID 83201
 920-344-2065

OLD-BANKSTON KINGS PRINCESS-ET

98.84% AYRSHIRE 12/04/22 FEMALE
 840003264022173 98.84%
 P5 +435

NM\$	-94			
PTA	+3.17SCC	-1.4PL	-2.8DPR	
PTA	-68M	-6F	+10P	48R
PTA\$	-94CY			12/23
PTA%		-0.02	+0.06	
PTAT	+0.90T		44R	12/23

3RD WORLD DAIRY EXPO WINTER CALF - 2023
 HM ALL-AMERICAN WINTER CALF - 2023
 JR ALL-AMERICAN WINTER CALF - 2023
 1ST WORLD DAIRY EXPO JR WINTER CALF - 2023



SWEET-PEPPER BLACK FRANCESCA, EX-94 3E
FOURTH DAM OF LOT 12

FIFTH DAM:

SWEET-PEPPER MOONRIVER FEATHER, EX-94 5E
 LIFE 4514 241351 4.4 10630 3.3 8068

BEAR-AYR DISTINCT KINGSIRE

840003132388711				
PTA	+3.30SCC	-1.0PL	-2.9DPR	
PTA	+55M	-18F	+9P	93R
PTA%		-0.10	+0.04	
PTAT	+1.10T		89R	12/23
D/AV	20188M 3.9	794F 3.2	648P 8.6T	

DEER-HILL PBR PRICELESS-ET

840003223019467 97.68%				
		2-03 87	1E P5	+422
2-02 2	302	17352 4.8	825 3.4	586
	ME	20754	976	702

1ST INTERNATIONAL WINTER CALF - 2021
 UNAN ALL-AMERICAN WINTER CALF - 2021

THIRD DAM:

DEER-HILL FAIRYTALE PIXIEDUST, EX-94 3E

3-09 2	362	33790 5.0	1699 3.2	1082
4-10 2	287	26880 4.8	1291 3.4	902
5-09 2	316	31370 4.7	1473 3.4	1066
6-09 2	300	32300 4.6	1494 3.4	1111
	LIFE	2026 161680 4.7	7530 3.4	5435
2ND EASTERN STATES NAT'L 5-YEAR-OLD - 2017				
3RD EASTERN STATES NAT'L 100,000 LB COW - 2018				
3RD EASTERN STATES NAT'L 100,000 LB COW - 2019				

FOURTH DAM:

SWEET-PEPPER BLACK FRANCESCA, EX-94 3E

5-09 2	305	26950 5.2	1401 3.4	907
6-09 2	308	34850 4.3	1493 3.1	1091
	LIFE	1497 114325 4.6	5212 3.3	3786

GRAND CHAMPION - 2009 EASTERN STATES NAT'L
 HM 4-YEAR-OLD - 2009 ALL-AMERICAN
 GRAND CHAMPION - 2010 INTERNATIONAL
 UNAN 5-YEAR-OLD - 2010 ALL-AMERICAN
 GRAND CHAMPION - 2011 EASTERN STATES NAT'L
 RES GRAND CHAMPION - 2011 INTERNATIONAL
 UNAN AGED COW - 2011 ALL-AMERICAN
 GRAND CHAMPION - 2012 EASTERN STATES NAT'L
 GRAND CHAMPION - 2012 INTERNATIONAL
 UNAN AGED COW - 2012 ALL-AMERICAN





GOOD-VUE DEMPSEY GIZEL, EX-90
DAM OF LOTS 13 & 14



GOOD-VUE POKER GINNY, EX-90 2E
OVER 100,000M LIFETIME
GRANDDAM OF LOTS 13 & 14

13

\$350 PER EMBRYO RESERVE

EMBRYO PACKAGE REYNOLDS X GIZEL

REYNOLDS X GIZEL MATING:
PUREBRED AYRSHIRE

**SELLING 5 #1 SEXED EMBRYOS
MADE AT TRANS OVA
STORED AT MIDWEST EMBRYO**

PALMYRA LOCHINVAR REYNOLDS-ET

840003205149285
PTA +3.08SCC +0.8PL -1.7DPR
PTA +945M +21F +12P 54R
PTA% -.08 -.09
PTAT +.70T 50R 12/23

HALLS-V-LANE REAGAN STRYKER

840003206955363
PTA +2.88SCC -2.0DPR
PTA -85M +5F 50R
PTA% +.04 +.01
PTAT +.60T 47R 12/23

GOOD-VUE DEMPSEY GIZEL

PUREBRED AYRSHIRE 09/01/15 FEMALE
840003129702650
4-10 90 P7 +377
NM\$ -256
PTA +3.02SCC -0.8PL -0.8DPR
PTA -788M -17F -15P 60R
PTA\$ -256CY 12/23
PTA% +.08 +.06
PTAT +.70T 61R 12/23
PPA -3912M -95F -93P
CLASS ST9 SR6 BD8 DF6 RA5 RW8 LS5 FA6
FU6 UH6 UW6 UC6 UD5 TP7 TL2 LR6
GOLD % FAT % PRT
3-01 3 286 15420 4.3 670 3.5 544
4-04 3 297 15480 4.5 692 3.4 534

MAPLE-DELL BURDETTE DEMPSEY-ET

65302787
PTA +2.85SCC -0.5PL +0.5DPR
PTA -742M -20F -6P 95R
PTA% +.05 +.10
PTAT +.80T 92R 12/23
D/AV 18844M 4.0 757F 3.2 606P 8.6T

GOOD-VUE POKER GINNY

840003000764073 9-11 90 2E P7 +365
GOLD % FAT % PRT
2-06 2 365 15210 4.1 620 3.4 524
3-09 2 353 18520 3.7 685 3.3 605
4-11 2 283 19410 3.8 745 3.2 623
5-10 2 307 14100 4.3 611 3.2 458
6-10 2 290 10370 4.3 449 3.3 347
8-00 3 365 13700 4.8 664 3.0 416
9-04 3 278 10730 4.5 481 2.9 313
LIFE 2280 103380 4.2 4317 3.2 3332

3RD INTERNAT'L FALL YEARLING IN MILK - 2017
HM ALL-AMERICAN FALL YEARLING IN MILK - 2017

2ND CENTRAL NAT'L JR SR 3-YEAR-OLD - 2013
RES JR ALL-AMERICAN SR 3-YEAR-OLD(TIE)-2013

THIRD DAM:

PALMYRA RAVEN S GINGERANNE

65003054 5-05 80 P9 +393
5-01 2 306 23710 3.7 880 2.9 698
6-01 2 291 20500 3.4 690 3.0 613
LIFE 1550 100400 3.5 3482 3.0 3041

14

\$350 PER EMBRYO RESERVE

EMBRYO PACKAGE STRYKER X GIZEL

STRYKER X GIZEL MATING:
PUREBRED AYRSHIRE

**SELLING 5 #1 SEXED EMBRYOS
MADE AT TRANS OVA
STORED AT MIDWEST EMBRYO**

MATTHEW & STEVEN HANSON
35400 ST HWY 1 NE
GOODRIDGE MN 56725
218-688-1839





GRAND-VIEW HP GIBBS DIPS-ET, EX-94 2E
UNAN ALL-AMERICAN 5-YEAR-OLD, 2021
DAM OF LOT 15

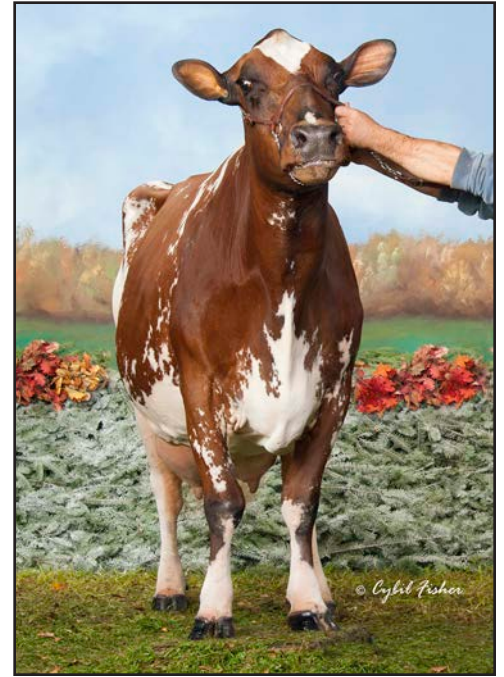

GRAND-VIEW BBBK DREAMER
EX-94 5E
LIFETIME 2,750D 147,270M
4.1% 6059F 3.4% 5025P
GREAT-GRANDDAM OF LOT 15

15 \$900 PER
EMBRYO RESERVE

**EMBRYO PACKAGE
 REAGAN X DIPS**

REAGAN X DIPS MATING:
 98.84% AYRSHIRE

**SELLING 3 #1 SEXED EMBRYOS
 MADE AT TRANS OVA
 STORED AT MIDWEST EMBRYO**

POTENTIAL 11TH GENERATION EXCELLENT!

MATTHEW HANSON & KELSEY PETIT
 35400 ST HWY 1 NE
 GOODRIDGE MN 56725
 218-688-1839

PALMYRA BERKELY REAGAN-ET

840003123620602
 PTA +3.16SCC -2.6PL -3.9DPR
 PTA -132M +1F +1P 98R
 PTA% +.03 +.03
 PTAT +.50T 97R 12/23
 D/AV 19778M 4.1 808F 3.2 634P 8.5T

GRAND-VIEW HP GIBBS DIPS-ET

97.68% AYRSHIRE 03/03/16 FEMALE
 100718340 97.68%
 6-06 94 2E P- +359
 NM\$ -342
 PTA +3.23SCC -0.9PL -1.1DPR
 PTA -539M -22F -27P 61R
 PTA\$ -342CY 12/23
 PTA% -.05
 PTAT +1.20T 62R 12/23
 PPA -2309M -83F -88P
 CLASS ST9 SR9 BD8 DF7 RA4 RW6 LS5 FA7
 FU9 UH7 UW9 UC6 UD7 TP6 TL5 LR8
 GOLD % FAT % PRT
 2-02 3 325 14420 4.3 618 3.2 467
 3-03 3 292 16140 3.7 605 2.9 464
 5-04 3 314 18310 3.9 707 2.9 524
 6-05 3 296 13500 4.2 569 2.9 397

NOM ALL-AMERICAN SPRING YEARLING - 2017
 3RD INTERNATIONAL JR 3-YEAR-OLD - 2019
 HM ALL-AMERICAN JR 3-YEAR-OLD - 2019
 1ST INTERNATIONAL 5-YEAR-OLD - 2021
 UNAN ALL-AMERICAN 5-YEAR-OLD - 2021

SON, GOOD-VUE-KD DYNAMIC, IS
 AVAILABLE AT SELECT SIRES

THIRD DAM:

GRAND-VIEW BBBK DREAMER, EX-94 5E

4-09 2 365 24310 4.4 1059 3.3 807
 6-08 2 365 23650 4.1 964 3.3 774
 8-08 2 365 26050 3.6 948 3.3 856
 LIFE 2750 147270 4.1 6059 3.4 5025

3RD FALL YEARLING - 2008 CENTRAL NATIONAL
 HM ALL-AMERICAN FALL YEARLING - 2008
 1ST - 2010 WDE INTERNATIONAL FUTURITY
 NOM ALL-AMERICAN AGED COW - 2015
 NOM ALL-AMERICAN 100,000 LB COW - 2016

PALMYRA BENDIG BERKELY-ET

69261805
 PTA +3.12SCC -2.0PL -0.6DPR
 PTA -479M -20F -16P 96R
 PTAT +.30T 95R 12/23
 D/AV 18914M 3.9 747F 3.1 590P 8.5T

PALMYRA POKER LH ROSY-ET

66596106 4-01 92 P9 +502
 GOLD % FAT % PRT
 2-00 2 298 19900 4.5 896 3.3 654
 3-00 2 305 22420 4.5 1012 3.5 789
 365 26100 4.4 1161 3.5 910

PALMYRA REALITY GIBBS-ET

69261849
 PTA +2.97SCC -1.7PL +0.2DPR
 PTA -206M -22F -27P 96R
 PTA% -.07 -.11
 PTAT -.10T 93R 12/23
 D/AV 19614M 3.9 764F 3.1 599P 8.5T

GRAND-VIEW CALIMERO DEA-ET

100615777 95.37%
 8-09 91 3E P7 +386
 GOLD % FAT % PRT
 2-00 2 305 18970 4.0 753 3.2 609
 365 21740 4.0 873 3.2 704
 3-03 2 286 17170 3.9 673 3.3 570
 305 17860 3.9 701 3.3 596
 365 19770 3.9 777 3.3 661
 5-05 2 256 13540 4.4 596 3.6 481
 299 14750 4.4 645 3.6 524
 6-09 2 305 19420 3.8 747 3.2 615
 341 20280 3.9 787 3.2 647
 8-03 2 275 17090 4.4 747 3.4 573
 9-05 2 305 20660 4.3 882 3.3 690
 332 21800 4.3 931 3.3 728
 LIFE 2042 117280 4.1 4839 3.3 3902

3RD INTERNATIONAL SPRING YEARLING - 2012
 HM ALL-AMERICAN SPRING YEARLING - 2012
 2ND INTERNATIONAL JR 2-YEAR-OLD - 2013
 RES ALL-AMERICAN JR 2-YEAR-OLD (TIE) - 2013
 1ST WDE INTERNATIONAL FUTURITY - 2014
 1ST INTERNATIONAL JR 3-YEAR-OLD - 2014
 ALL-AMERICAN JR 3-YEAR-OLD - 2014





BAR-VUE CHAMP VOO DOO, VG-87
 2-01 19,835M ME
 DAM OF LOT 4

16

**\$500 PER
 EMBRYO RESERVE**

**EMBRYO PACKAGE
 MUTUALLY AGREED UPON
 SIRE X VOO DOO**

SELLING 4 #1 EMBRYOS

MUST FLUSH WITHIN 120 DAYS

TERMS: 35% DOWN, 65% AFTER FLUSH

IRRTHUM FARM, INC.
 43424 135TH AVE
 WANAMINGO MN 55983
 507-824-2141

BAR-VUE CHAMP VOO DOO, VG-87

97.30% AYRSHIRE 12/06/20 FEMALE
 840003223039530 97.30%
 P9 +462

NM\$ +107
 PTA +2.79SCC -0.9PL -2.5DPR
 PTA +376M +25F +11P 48R
 PTA\$ +107CY 12/23
 PTA% +.05 -.01
 PTAT +.90T 43R 12/23
 2-01 2 341 18031 4.4 791 3.1 554
 ME 19835

2ND MIDWEST NATIONAL SR 2-YEAR-OLD - 2023

CEDARCUT COLATA'S CHAMPION

100722079 94.90%
 PTA +2.92SCC -2.9PL -3.9DPR
 PTA +478M +7F +10P 89R
 PTA% -.06 -.03
 PTAT +1.00T 83R 12/23
 D/AV 20328M 4.0 803F 3.2 650P 8.5T

BAR-VUE VICKING VAL

840003148266433 99.71%
 5-04 92 2E P8 +437
 GOLD % FAT % PRT
 2-01 2 298 13730 5.9 810 3.4 467
 3-00 2 305 19140 6.4 1227 3.4 649
 307 19270 6.4 1237 3.4 654
 4-00 2 305 21520 6.7 1439 3.2 679
 352 22580 6.6 1501 3.2 717

THIRD DAM:

BAR-VUE SW VIV

840003130086629 99.42%
 7-01 90 3E P8 +403
 GOLD % FAT % PRT
 2-03 2 305 13780 4.3 592 3.1 430
 325 14270 4.3 617 3.1 447
 3-04 2 305 13120 3.7 481 3.2 424
 323 13470 3.7 498 3.3 438
 4-04 2 305 14150 3.9 545 3.2 459
 336 14620 3.9 565 3.3 479
 5-07 2 305 18650 3.9 726 3.1 569
 357 19900 3.9 783 3.1 618
 6-10 2 305 16440 4.3 710 3.1 511





BAR-VUE ROOSTER PIPER
DAM OF LOT 17

17

**\$400 PER
EMBRYO RESERVE**

**EMBRYO PACKAGE
MUTALLY AGREED UPON
SIRE X PIPER**

SELLING 4 #1 EMBRYOS

MUST FLUSH WITHIN 120 DAYS

TERMS: 35% DOWN, 65% AFTER FLUSH

BAR-VUE ROOSTER PIPER

92.43% AYRSHIRE 12/02/21 FEMALE
840003223039550 92.43%
P- +453

1ST MIDWEST NATIONAL WINTER CALF - 2022
2ND INTERNATIONAL WINTER CALF - 2022
ALL-AMERICAN WINTER CALF - 2022
3RD MIDWEST NATIONAL WINTER YEARLING - 2023

BAR-VUE ROOSTER

840003208002460 92.40%
PTA +3.05SCC +0.8PL -0.7DPR
PTA +1132M +24F +31P 46R
PTA% -.10 -.03
PTAT +.30T 42R 12/23

BAR-VUE SAGUENAY PEARL

840003208002434 92.48%
P6 +424

THIRD DAM:

BAR-VUE PETITION PAT

840003140707289 94.79%
2-07 85 P6 +416
GOLD % FAT % PRT
2-06 2 305 12500 4.1 517 3.5 443
365 14120 4.2 597 3.6 504
3-09 2 241 11930 3.8 459 3.5 418

IRRTHUM FARM, INC.
43424 135TH AVE
WANAMINGO MN 55983
507-824-2141





CEDARCUT BURDETTE CLOVE COLATA, EX-94 3E
 3-06 308D 33,242M 4.1% 1376F 3.3% 1089P
 DAM OF LOT 18



CEDARCUT PBR COLATA CHAMPAGNE
 VG-88 @ 2-09
 RES JR ALL-AMERICAN JR 2, 2021
 MATERNAL SISTER OF LOT 18

18

**\$2,000
 RESERVE**

RIGHTS TO AN IVF SESSION

SELLING COLATA IVF FLUSH

*BUYER IS PURCHASING RIGHTS TO CONTROL THE NEXT IVF SESSION(S). BUYER IS GUARANTEED IVF SESSIONS UNTIL A MINIMUM OF 6 #1 OR #2 IVF EMBRYOS ARE PRODUCED. EMBRYO GRADES ARE DETERMINED AT THE TIME OF TRANSFER OF FRESH EMBRYOS, OR AT TIME OF FREEZING IF FREEZING IS REQUESTED BY BUYER. BUYER KEEPS ALL RESULTING EMBRYOS FROM THESE CONTROLLED IVF SESSIONS. BUYER IS RESPONSIBLE FOR ALL COSTS OF THE ASPIRATION AND MATING SIRE DECISIONS.

ERIN NICOLE CURTIS SZALACH
 3552 EAST ROAD
 CAZENOVIA NY 13035
 315-655-8770

nextGEN
 Ayrshires

CEDARCUT BURDETTE CLOVE COLATA

PUREBRED AYRSHIRE 12/03/11 FEMALE
 100634136

			7-08	94	3E	P9	+478		
NM\$	+128								
PTA	+2.86SCC	-0.2PL	-1.1DPR						
PTA	+758M	+7F	+27P				60R		
PTA\$	+128CY							12/23	
PTA%		-0.12	+0.01						
PTAT	+0.80T						59R	12/23	
PPA	+7107M	+218F	+226P						
CLASS	ST9	SR7	BD7	DF8	RA5	RW7	LS6	FA6	
	FU9	UH9	UW9	UC8	UD6	TP5	TL4	LR8	
DHI				%	FAT	%	PRT		
2-07	2	299	21946	4.3	951	3.4	750		
3-06	2	308	33242	4.1	1376	3.3	1089		
4-06	2	318	33103	3.4	1119	3.2	1072		
5-06	2	305	32930	3.6	1180	3.0	1000		
LIFE	1477	141528	3.8	5433	3.3	4615			

DAM OF CHAMP AT SELECTION SIRES

COLATA SHOW RECORDS:

HM ALL-AMERICAN WINTER CALF - 2012
 NOM JR ALL-AMERICAN WINTER CALF - 2012
 MID-ATLANTIC NATIONAL JR INT CHAMP - 2015
 MID-ATLANTIC NAT'L JR GRAND CHAMPION - 2015
 MID-ATLANTIC NATIONAL INT CHAMP - 2015
 RES MID-ATLANTIC NAT'L GRAND CHAMPION - 2015
 MID-ATLANTIC NAT'L TOTAL PERF WINNER - 2015
 INTERNATIONAL INTERMEDIATE CHAMPION - 2015
 INTERNATIONAL GRAND CHAMPION - 2015
 CENTRAL NATIONAL JR INT CHAMPION - 2015
 CENTRAL NATIONAL JR GRAND CHAMPION - 2015
 CENTRAL NAT'L JR TOTAL PERF WINNER - 2015
 UNAN ALL-AMERICAN SR 3-YEAR-OLD - 2015
 UNAN JR ALL-AMERICAN SR 3-YEAR-OLD - 2015
 RES ALL WORLD ALL WORLD 3-YEAR-OLD - 2015
 MID-ATLANTIC NAT'L JR SR CHAMPION - 2016
 MID-ATLANTIC NAT'L JR GRAND CHAMPION - 2016
 MID-ATLANTIC NAT'L SENIOR CHAMPION - 2016
 MID-ATLANTIC NAT'L GRAND CHAMPION - 2016

PALMYRA TRI-STAR BURDETTE-ET

PTA	+2.93SCC	+0.9PL	-1.4DPR						
PTA	+230M	+4F	+12P				99R		
PTA%		-0.03	+0.02						
PTAT	+1.00T						99R	12/23	
D/AV	19878M	4.0	786F	3.2	635P	8.6T			

CEDARCUT AMBUSH CATO CLOVE

DHI				%	FAT	%	PRT		
2-04	2	305	17030	3.3	568	3.0	509		
3-06	2	205	12560	3.8	471	3.0	373		

THIRD DAM:

CEDARCUT MP CARINA CATO, EX-91

3-09	2	305	20710	2.6	538	3.0	622		
5-01	2	359	20100	3.4	680	2.9	588		

MID-ATLANTIC NAT'L TOTAL PERF WINNER - 2016
 CENTRAL NATIONAL JR SENIOR CHAMPION - 2016
 CENTRAL NATIONAL JR GRAND CHAMPION - 2016
 CENTRAL NAT'L JR TOTAL PERF WINNER - 2016
 INTERNATIONAL TOTAL PERF WINNER - 2016
 RES ALL-AMERICAN 4-YEAR-OLD - 2016
 UNAN JR ALL-AMERICAN 4-YEAR-OLD - 2016
 RES MID-ATLANTIC NAT'L JR SR CHAMPION - 2017
 RES MID-ATLANTIC NAT'L JR GRAND CHAMPION - 2017
 RESERVE INTERNAT'L SENIOR CHAMPION - 2017
 CENTRAL NATIONAL JR SENIOR CHAMPION - 2017
 CENTRAL NATIONAL JR GRAND CHAMPION - 2017
 CENTRAL NAT'L JR TOTAL PERF WINNER - 2017
 RES ALL-AMERICAN 5-YEAR-OLD - 2017
 JR ALL-AMERICAN 5-YEAR-OLD - 2017
 CENTRAL NAT'L JR TOTAL PERF WINNER - 2019
 NOM ALL-AMERICAN 100,000 LB COW - 2019
 UNAN JR ALL-AMERICAN 100,000 LB COW - 2019



MARILIE GENTLEMAN KARMINA, EX-94
 8-02 365D 43,200M 3.6% 1573F 2.9% 1263P
 GRANDDAM OF LOT 19



BUDJON-VAIL AUTOGRAPH KRISTINA-ET
 ALL-AMERICAN WINTER CALF, 2023
 MATERNAL SISTER TO DAM OF LOT 19



BUDJON-VAIL AUTOGRAPH KIMBERLY-ET
 RES ALL-AMERICAN WINTER CALF, 2023
 MATERNAL SISTER TO DAM OF LOT 19

19 \$250 PER
 EMBRYO RESERVE

**EMBRYO PACKAGE
 REYNOLDS X KARAT**

REYNOLDS X KARAT MATING:
 99.13% AYRSHIRE

**SELLING 4 #1 SEXED EMBRYOS
 MADE & STORED AT BOVITEC, MADISON, WI**

DAMIAN & KILEY ULLMER
 N9268 STATE HWY 55
 SEYMOUR WI 54165
 920-639-2375



PALMYRA LOCHINVAR REYNOLDS-ET

840003205149285
 PTA +3.08SCC +0.8PL -1.7DPR
 PTA +945M +21F +12P 54R
 PTA% -0.08 -0.09
 PTAT +.70T 50R 12/23

ELITE-HP BURDETTE KARAT-ET

99.42% AYRSHIRE 09/01/20 FEMALE
 840003205758110 99.42%
 2-07 85 1E P6 +432
 NM\$ +28
 PTA\$ +28CY 12/23
 PTAT +.60T 49R 12/23
 CLASS ST5 SR5 BD7 DF7 RA6 RW5 LS5 FA6
 FU6 UH5 UW5 UC6 UD9 TP3 TL7 LR7



BUDJON-VAIL RYNOLDS KANGAROO-ET
 HM ALL-AMERICAN FALL CALF, 2023
 MATERNAL SISTER TO DAM OF LOT 19

LIBBY'S LOCHINVAR

100543021
 PTA +3.01SCC +0.2PL -1.7DPR
 PTA +876M -5F +8P 96R
 PTA% -0.20 -0.10
 PTAT +.70T 95R 12/23
 D/AV 20245M 3.8 772F 3.1 620P 8.6T

PALMYRA BERKELY P RUTH-ET

72394521 5-06 94 2E P9 +503
 GOLD % FAT % PRT
 2-10 2 320 26340 4.7 1239 3.1 825
 3-10 2 323 32060 3.9 1256 3.0 960
 4-10 2 328 29420 4.1 1218 3.1 916
 LIFE 1405 117140 4.3 5058 3.1 3662

PALMYRA TRI-STAR BURDETTE-ET

100419568
 PTA +2.93SCC +0.9PL -1.4DPR
 PTA +230M +4F +12P 99R
 PTA% -0.03 +0.02
 PTAT +1.00T 99R 12/23
 D/AV 19878M 4.0 786F 3.2 635P 8.6T

MARILIE GENTLEMAN KARMINA

100722088 98.84%
 5-11 94 P9 +420
 GOLD % FAT % PRT
 3-03 2 365 29340 3.4 1007 3.0 873
 4-05 2 291 25200 3.3 843 2.9 736
 5-05 2 340 28630 3.5 999 3.0 857
 6-08 2 365 36860 3.6 1334 2.9 1068
 8-02 2 365 43200 3.6 1573 2.9 1263
 LIFE 1912 177270 3.6 6316 3.0 5244

RES ALL-AMERICAN SR 3-YEAR-OLD - 2016
 UNAN ALL-AMERICAN 4-YEAR-OLD - 2017
 RES INTERNATIONAL GRAND CHAMPION - 2018
 UNAN ALL-AMERICAN 5-YEAR-OLD - 2018
 RESERVE INTERNAT'L GRAND CHAMPION - 2019
 RES SOUTHERN NATIONAL SR CHAMPION - 2019
 ALL-AMERICAN 100,000 LB COW - 2019
 RES ALL-AMERICAN AGED COW - 2019
 HM ALL-AMERICAN AGED COW - 2020
 INTERNATIONAL GRAND CHAMPION - 2021
 UNAN ALL-AMERICAN AGED COW - 2021



PALMYRA BERKELY P RUTH-ET, EX-94 2E
 3-10 323D 32,060M 3.9% 1256F 3.0% 960P
 2X WDE GRAND CHAMPION - 3X UNAN ALL-AMERICAN
 GRANDDAM OF LOT 20



PALMYRA LOCHINVAR B REJOICE-ET, EX-91
 3-04 PROJ 38,852M 4.6% 1412F 2.8% 861P
 UNAN ALL-AMERICAN SR 2-YEAR-OLD, 2022
 HM ALL-AMERICAN SR 3-YEAR-OLD, 2023
 MATERNAL SISTER TO DAM OF LOT 20



PALMYRA LOCHINVAR B RIBBON-ET, EX-90
 2-08 305D 27,000M 2.7% 718F 2.7% 718P
 RES ALL-AMERICAN SR 2-YEAR-OLD, 2022
 MATERNAL SISTER TO DAM OF LOT 20

20 \$500 PER
 EMBRYO RESERVE

**EMBRYO PACKAGE
 BLACKJACK X B RUTH**

BLACKJACK X B RUTH MATING:
 97.685% AYRSHIRE

SELLING 4 #1 REVERSE SORTED EMBRYOS
 EXPORTABLE TO UK & CANADA
 MADE & STORED AT TRANS OVA, MD

EVAN P. CREEK
 18811 WAGAMAN RD
 HAGERSTOWN MD 21740
 301-514-4213



PALMYRA CALIMERO BLACKJACK-ET

69261843				95.37%
PTA	+3.02SCC	-2.6PL	-3.6DPR	
PTA	+642M	-3F	+7P	94R
PTA%		-.14	-.07	
PTAT	+.70T			90R 12/23
D/AV	20789M 3.8	795F 3.1	647P	8.5T

PALMYRA LOCHINVAR B RUTH

PUREBRED AYRSHIRE 07/31/18 FEMALE				
840003148800286				
	4-06	91	1E P8	+422

NM\$	-68			
PTA	+3.21SCC	-0.1PL	-0.7DPR	
PTA	+328M	+3F	-1P	62R
PTA\$	-68CY			12/23
PTA%		-.05	-.06	
PTAT	+.70T			57R 12/23
PPA	-1640M	-91F	-78P	
CLASS	ST9 SR7 BD5 DF7 RA5 RW9 LS5 FA7			
	FU6 UH7 UW7 UC6 UD7 TP4 TL7 LR8			
GOLD		%	FAT %	PRT
1-11	2 323	18000	3.7	672 3.3 585
2-11	2 305	17610	3.3	582 3.1 554
4-03	2 243	16910	4.6	780 3.2 537

THIRD DAM:

PALMYRA POKER LH ROSY-ET

66596106	4-01	92		P9 +502
GOLD		%	FAT %	PRT
2-00	2 298	19900	4.5	896 3.3 654
3-00	2 365	26100	4.4	1161 3.5 910

- NOM ALL-AMERICAN JR 2-YEAR-OLD - 2011
- 1ST MID-ATLANTIC NAT'L JR 3-YEAR-OLD - 2012
- NOM ALL-AMERICAN JR 3-YEAR-OLD - 2012
- 1ST MID-ATLANTIC NAT'L 4-YEAR-OLD - 2013
- 2ND INTERNATIONAL 4-YEAR-OLD - 2013
- RES ALL-AMERICAN 4-YEAR-OLD - 2013

MARGOT CALIMERO

10310847C				90.75%
PTA	+3.11SCC	-2.2PL	+0.1DPR	
PTA	-565M	-6F	-10P	97R
PTA%		+.09	+.04	
PTAT	+.30T			96R 12/23
D/AV	19483M 4.0	783F 3.2	623P	8.6T

PALMYRA TRI-STAR BROOKE-ET

65000848	4-10	90		P9 +426
GOLD		%	FAT %	PRT
2-04	2 365	26070	3.9	1013 3.2 837
4-01	2 315	20170	3.8	757 3.0 609

LIBBY'S LOCHINVAR

100543021				
PTA	+3.01SCC	+0.2PL	-1.7DPR	
PTA	+876M	-5F	+8P	96R
PTA%		-.20	-.10	
PTAT	+.70T			95R 12/23
D/AV	20245M 3.8	772F 3.1	620P	8.6T

PALMYRA BERKELY P RUTH-ET

72394521	5-06	94	2E P9	+503
GOLD		%	FAT %	PRT
3-10	2 323	32060	3.9	1256 3.0 960
4-10	2 328	29420	4.1	1218 3.1 916
LIFE	1405	117140	4.3	5058 3.1 3662
DAM OF REYNOLDS, RUSHMORE & REMSBERG				

- NOM ALL-AMERICAN FALL CALF - 2014
- NOM ALL-AMERICAN FALL YEARLING (TIE) - 2015
- INTERNATIONAL INTERMEDIATE CHAMPION - 2016
- UNAN ALL-AMERICAN SR 2-YEAR-OLD - 2016
- INTERNATIONAL INTERMEDIATE CHAMPION - 2017
- INTERNATIONAL GRAND CHAMPION - 2017
- UNAN ALL-AMERICAN SR 3-YEAR-OLD - 2017
- MID-ATLANTIC NATIONAL SR CHAMPION - 2018
- MID-ATLANTIC NATIONAL GRAND CHAMPION - 2018
- INTERNATIONAL SENIOR CHAMPION - 2018
- INTERNATIONAL GRAND CHAMPION - 2018
- INTERNATIONAL TOTAL PERF WINNER - 2018
- UNAN ALL-AMERICAN 4-YEAR-OLD - 2018



PALMYRA BOOTH BD ROSY, EX-93
 3-10 305D 32,520M 4.2% 1373F 3.2% 1031P
 DAM OF LOT 21



PALMYRA ROMEO ROSY-ET, EX-93 4E
 9-05 365D 27,170M 4.3% 1156F 3.1% 845P
 4X ALL-AMERICAN NOMINEE
 FOURTH DAM OF LOT 21

21 \$500 PER
 EMBRYO RESERVE

**EMBRYO PACKAGE
 CHAMP X BD ROSY**

CHAMP X BD ROSY MATING:
 96.23% AYRSHIRE

**SELLING 4 #1 REVERSE SORTED EMBRYOS
 NOT EXPORTABLE
 MADE & STORED AT TRANS OVA, MD**

EVAN P. CREEK
 18811 WAGAMAN RD
 HAGERSTOWN MD 21740
 301-514-4213

CEDARCUT COLATA'S CHAMPION

100722079 94.90%
 PTA +2.92SCC -2.9PL -3.9DPR
 PTA +478M +7F +10P 89R
 PTA% -0.06 -0.03
 PTAT +1.00T 83R 12/23
 D/AV 20328M 4.0 803F 3.2 650P 8.5T

PALMYRA BOOTH BD ROSY

97.56% AYRSHIRE 03/20/18 FEMALE
 840003148800261 97.56%
 5-04 93 P7 +453
 NM\$ +111
 PTA +2.85SCC +1.7PL -0.9DPR
 PTA +12M +12F +7P 61R
 PTA\$ +111CY 12/23
 PTA% +.06 +.03
 PTAT +1.10T 57R 12/23
 PPA +1890M +79F +73P
 GOLD % FAT % PRT
 1-11 2 304 17690 3.9 698 3.3 582
 2-11 2 286 18670 5.6 1054 3.4 637
 3-10 2 305 32520 4.2 1373 3.2 1031

1ST MID-ATLANTIC NAT'L JR 3-YEAR-OLD - 2021
 NOM ALL-AMERICAN JR 3-YEAR-OLD - 2021
 2ND MID-ATLANTIC NAT'L 5-YEAR-OLD - 2023
 3RD WORLD DAIRY EXPO 5-YEAR-OLD - 2023
 NOM ALL-AMERICAN 5-YEAR-OLD - 2023

FOURTH DAM: PALMYRA ROMEO ROSY, EX-93 4E

9-05 2 365 27170 4.3 1156 3.1 845
 LIFE 2940 190890 4.3 8284 3.3 6275
 NOM SR 2-YEAR-OLD - 2006 ALL-AMERICAN
 HM SR 3-YEAR-OLD - 2007 ALL-AMERICAN
 NOM 4-YEAR-OLD - 2008 ALL-AMERICAN
 NOM AGED COW - 2010 ALL-AMERICAN
 NOM AGED COW - 2011 ALL-AMERICAN

FIFTH DAM: GALNEY-EPC L.H. ROSY-ET, EX-90

4-05 2 365 32980 3.8 1238 3.1 1014
 LIFE 1684 126800 3.8 4806 3.1 3970
 DAM OF REALITY
 FALL YRLG IN MILK - 2001 ALL-AMERICAN
 FALL YRLG IN MILK - 2001 JR ALL-AMERICAN
 NOM SR 2-YEAR-OLD - 2002 JR ALL-AMERICAN

NEXUS DREAMER

103734662C 89.81%
 PTA +3.25SCC -3.8PL -4.3DPR
 PTA -236M +3F -7P 96R
 PTA% +.07
 PTAT +.30T 96R 12/23
 D/AV 20002M 4.1 811F 3.2 636P 8.6T

CEDARCUT BURDETTE CLOVE COLATA

100634136 7-08 94 3E P9 +478
 DHI % FAT % PRT
 2-07 2 299 21946 4.3 951 3.4 750
 3-06 2 308 33242 4.1 1376 3.3 1089
 4-06 2 318 33103 3.4 1119 3.2 1072
 5-06 2 305 32930 3.6 1180 3.0 1000
 LIFE 1477 141528 3.8 5433 3.3 4615

PALMYRA PREDATOR BOOTH

840003123620601 97.68%
 PTA +2.93SCC -1.7PL -1.1DPR
 PTA -354M -8F -15P 85R
 PTA% +.03 -.02
 PTAT +.20T 79R 12/23
 D/AV 18054M 4.1 735F 3.2 570P 8.5T

PALMYRA BURDETTE D ROSY

840003135447705 97.45%
 4-01 90 P7 +419
 GOLD % FAT % PRT
 1-10 2 273 16630 4.6 757 3.4 559
 3-09 2 320 20300 3.3 665 3.1 633
 4-11 2 318 13110 3.7 482 3.4 440

THIRD DAM:

PALMYRA DREAMER R ROSY-ET

840003123620585 94.90%
 3-00 82 P6 +395
 GOLD % FAT % PRT
 1-10 2 335 18770 4.5 845 3.4 637
 2-11 2 365 21160 4.2 886 3.4 729





MAPLE-DELL B DEVA-ET, EX-94
 8-01 365D 30,440M 4.9% 1502F 3.5% 1053P
 DAM OF LOT 22

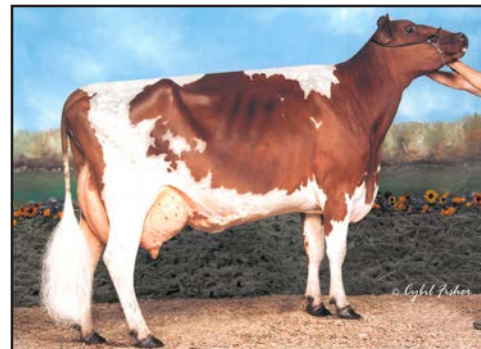

MAPLE-DELL TRIDENT DEE-ET, EX-94
 GRANDDAM OF LOT 22



MAPLE-DELL ZORRO DAFOURTH, EX-95 2E
 GREAT-GRANDDAM OF LOT 22

22 \$400 PER
 EMBRYO RESERVE

**EMBRYO PACKAGE
 REAGAN X DEVA**

REAGAN X DEVA MATING:
 PUREBRED AYRSHIRE

**SELLING 4 #1 SEXED EMBRYOS
 EXPORTABLE TO UK & CANADA
 MADE AT TRANS OVA & STORED AT RED CARPET**

DOUGLAS E. EVANS
 4106 DAVENPORT RD.
 GEORGETOWN NY 13072
 315-837-4332

PALMYRA BERKELY REAGAN-ET

840003123620602
 PTA +3.16SCC -2.6PL -3.9DPR
 PTA -132M +1F +1P 98R
 PTA% +.03 +.03
 PTAT +.50T 97R 12/23
 D/AV 19778M 4.1 808F 3.2 634P 8.5T

MAPLE-DELL B DEVA-ET

PUREBRED AYRSHIRE 08/06/13 FEMALE
 71900178 8-05 94 P9 +468
 NM\$ +161
 PTA +2.78SCC +0.5PL -0.8DPR
 PTA -323M +22F +16P 65R
 PTA\$ +161CY 12/23
 PTA% +.18 +.14
 PTAT +.80T 67R 12/23
 PPA +139M +90F +77P
 CLASS ST7 SR8 BD9 DF9 RA6 RW7 LS6 FA7
 FU9 UH9 UW9 UC7 UD3 TP6 TL5 LR7
 GOLD % FAT % PRT
 2-04 2 365 20120 5.0 1000 3.6 721
 3-05 2 365 25150 4.2 1044 3.7 932
 4-07 2 365 26130 4.0 1049 3.6 929
 6-07 2 365 28030 5.1 1416 3.5 995
 8-01 2 365 30440 4.9 1502 3.5 1053
 LIFE 2226 157380 4.7 7402 3.6 5661

1ST MID-ATLANTIC NAT'L 5-YEAR-OLD - 2018
 MID-ATLANTIC NAT'L TOTAL PERF WINNER - 2018
 HM ALL-AMERICAN LIFETIME COMP MERIT - 2020
 1ST NAT'L SUMMER SPECTACULAR LIFETIME
 COMPONENT MERIT - 2022

THIRD DAM:

MAPLE-DELL ZORRO DAFOURTH, EX-95 2E
 6-01 2 365 30950 4.5 1387 3.0 939
 7-11 2 365 27930 4.3 1193 3.0 838
 LIFE 2287 165180 4.4 7191 3.1 5148

NOM ALL-AMERICAN JR 2-YEAR-OLD - 2004
 RES ALL-AMERICAN JR 3-YEAR-OLD - 2005
 RES CENTRAL NATIONAL GRAND CHAMPION - 2006
 RES ALL-AMERICAN 4-YEAR-OLD - 2006

PALMYRA BENDIG BERKELY-ET

69261805
 PTA +3.12SCC -2.0PL -0.6DPR
 PTA -479M -20F -16P 96R
 PTAT +.30T 95R 12/23
 D/AV 18914M 3.9 747F 3.1 590P 8.5T

PALMYRA POKER LH ROSY-ET

66596106 4-01 92 P9 +502
 GOLD % FAT % PRT
 2-00 2 298 19900 4.5 896 3.3 654
 3-00 2 365 26100 4.4 1161 3.5 910

PALMYRA TRI-STAR BURDETTE-ET

100419568
 PTA +2.93SCC +0.9PL -1.4DPR
 PTA +230M +4F +12P 99R
 PTA% -.03 +.02
 PTAT +1.00T 99R 12/23
 D/AV 19878M 4.0 786F 3.2 635P 8.6T

MAPLE-DELL TRIDENT DEE-ET

100510791 8-07 94 P9 +436
 GOLD % FAT % PRT
 2-04 358 21010 4.7 984 3.6 749
 3-05 365 26890 4.5 1208 3.4 906
 4-08 2 365 22520 3.8 861 3.2 729
 6-06 2 365 30610 4.5 1392 3.3 1016
 7-09 2 320 20560 4.0 831 3.6 737
 LIFE 1928 126920 4.3 5497 3.4 4326

NOM ALL-AMERICAN FALL CALF - 2008
 NOM JR ALL-AMERICAN FALL CALF - 2008
 NOM ALL-AMERICAN FALL YEARLING - 2009
 HM JR ALL-AMERICAN FALL YEARLING - 2009
 NOM ALL-AMERICAN SR 2-YEAR-OLD - 2010
 HM JR ALL-AMERICAN SR 2-YEAR-OLD - 2010
 RES MID-ATLANTIC NAT'L JR INT CHAMP - 2011
 NOM ALL-AMERICAN SR 3-YEAR-OLD - 2011
 NOM JR ALL-AMERICAN SR 3-YEAR-OLD - 2011
 MID-ATLANTIC NAT'L JR SENIOR CHAMPION - 2012





SUNNY-ACRES KS KOTTON, EX-90
HM JR ALL-AMERICAN 4-YEAR-OLD (TIE), 2023
DAM OF LOT 23



SUNNY-ACRES HARMONY'S KENNEDY, EX-90
7-03 365D 32,310M 3.9% 1272F 2.9% 943P
THIRD DAM OF LOT 23

23

\$400 PER EMBRYO RESERVE

EMBRYO PACKAGE REYNOLDS X KOTTON

REYNOLDS X KOTTON MATING:
 PUREBRED AYRSHIRE

**SELLING 4 #1 SEXED EMBRYOS
 MADE AT VYTELLE & STORED AT SUNNY ACRES**

PALMYRA LOCHINVAR REYNOLDS-ET

840003205149285							
PTA	+3.08SCC	+0.8PL	-1.7DPR				
PTA	+945M	+21F	+12P	54R			
PTA%		-0.08	-0.09				
PTAT	+0.70T			50R	12/23		

SUNNY-ACRES KS KOTTON

PUREBRED AYRSHIRE 07/29/19 FEMALE							
840003002012812							
		3-10	90	1E P-	+413		
PTA	+3.09SCC	+1.8PL	-0.8DPR				
PTA	-60M	-13F	+2P	46R			
PTA\$					12/23		
PTA%		-0.06	+0.02				
PTAT	+0.80T			54R	12/23		
PPA	+131M	-2F	+11P				
GOLD			%	FAT	%	PRT	
1-11	2	305	14260	4.4	626	3.3	468
		360	16540	4.3	714	3.3	544
3-01	2	270	14430	4.2	604	3.3	482

NOM ALL-AMERICAN JR 3-YEAR-OLD 2022
 3RD WORLD DAIRY EXPO JR 4-YEAR-OLD - 2023
 HM JR ALL-AMERICAN 4-YEAR-OLD (TIE) - 2023

THIRD DAM:

SUNNY-ACRES HARMONY'S KENNEDY, EX-94 4E

4-02	2	309	24250	3.9	941	3.3	796
5-02	2	315	26980	3.7	1003	3.0	798
6-02	2	330	27630	4.0	1092	3.0	824
7-03	2	365	32310	3.9	1272	2.9	943
LIFE		2350	177240	4.0	7035	3.1	5412

HM JR ALL-AMERICAN SPRING CALF - 2007
 NOM ALL-AMERICAN SPRING YEARLING - 2008
 UNAN JR ALL-AMERICAN SPRING YEARLING - 2008
 UNAN ALL-AMERICAN JR 2-YEAR-OLD - 2009
 UNAN JR ALL-AMERICAN JR 2-YEAR-OLD - 2009
 RES ALL-AMERICAN JR 3-YEAR-OLD - 2010
 HM ALL-AMERICAN 4-YEAR-OLD - 2011
 NOM ALL-AMERICAN 5-YEAR-OLD - 2012
 NOM ALL-AMERICAN AGED COW - 2013
 HM ALL-AMERICAN 100,000 LB COW - 2014

LIBBY'S LOCHINVAR

100543021							
PTA	+3.01SCC	+0.2PL	-1.7DPR				
PTA	+876M	-5F	+8P	96R			
PTA%		-0.20	-0.10				
PTAT	+0.70T			95R	12/23		
D/AV	20245M	3.8	772F	3.1	620P	8.6T	

PALMYRA BERKELY P RUTH-ET

72394521 5-06 94 2E P9 +503							
GOLD							
			%	FAT	%	PRT	
2-00	2	264	18270	4.5	814	3.1	565
2-10	2	305	25260	4.7	1196	3.1	789
		320	26340	4.7	1239	3.1	825
3-10	2	305	30440	3.8	1171	3.0	912
		323	32060	3.9	1256	3.0	960
4-10	2	305	27690	4.2	1155	3.1	860
		328	29420	4.1	1218	3.1	916
LIFE		1405	117140	4.3	5058	3.1	3662

BEAR-AYR DISTINCT KINGSIRE

840003132388711							
PTA	+3.30SCC	-1.0PL	-2.9DPR				
PTA	+55M	-18F	+9P	93R			
PTA%		-0.10	+0.04				
PTAT	+1.10T			89R	12/23		
D/AV	20188M	3.9	794F	3.2	648P	8.6T	

SUNNY-ACRES TSB KASHMIR

100670505 5-08 91							
GOLD							
			%	FAT	%	PRT	
2-00	2	300	18410	4.1	759	3.2	585
3-00	2	309	22150	4.0	886	3.1	696
3-11	2	305	20040	3.4	673	3.3	669
4-11	2	313	24720	3.7	920	3.2	800
6-01	2	286	27070	3.8	1039	3.0	804
7-01	2	296	30750	3.4	1031	3.2	976
9-02	2	250	29870	3.4	1027	3.0	909
LIFE		2059	173010	3.7	6335	3.1	5439

GREGORY EVANS
 4106 DAVENPORT RD.
 GEORGETOWN NY 13072
 315-456-8283





PALMYRA SHOCKWAVE BP ROSY, EX-93 2E
 3-03 305D 24,420M 4.6% 1125F 3.0% 735P
 GRANDDAM OF LOT 24



PALMYRA BERKELY P ROSY, EX-91
 3-08 365D 28,980M 4.2% 1211F 3.4% 978P
 GREAT-GRANDDAM OF LOT 24

24 \$300 PER
 EMBRYO RESERVE

**EMBRYO PACKAGE
 BLACKJACK X RAVISH**

BLACKJACK X RAVISH MATING:
 97.685% AYRSHIRE

**SELLING 4 #1 REVERSE SORTED EMBRYOS
 NON EXPORTABLE
 MADE & STORED AT TRANS OVA, MD**

MIKE CREEK
 18811 WAGAMAN RD
 HAGERSTOWN MD 21740
 301-606-7089

PALMYRA CALIMERO BLACKJACK-ET

69261843 95.37%
 PTA +3.02SCC -2.6PL -3.6DPR
 PTA +642M -3F +7P 94R
 PTA% -.14 -.07
 PTAT +.70T 90R 12/23
 D/AV 20789M 3.8 795F 3.1 647P 8.5T

OLD-BANKSTON-JC LL RAVISH-ET

99.71% AYRSHIRE 09/06/19 FEMALE
 840003204247246 99.71%
 3-08 91 1E P9 +420

NM\$ +2
 PTA +2.99SCC +1.1PL -1.0DPR
 PTA +410M +4F -7P 54R
 PTA\$ +2CY 12/23
 PTA% -.06 -.10
 PTAT +1.00T 63R 12/23
 PPA +2121M +34F -3P
 CLASS ST8 SR6 BD8 DF8 RA5 RW8 LS5 FA5
 FU7 UH8 UW9 UC8 UD7 TP5 TL8 LR7
 GOLD % FAT % PRT
 1-10 2 305 21480 4.0 853 2.8 609
 365 25610 4.0 1012 2.8 729

3RD NAT'L SUMMER SPECTACULAR SR 3-YEAR-OLD - 2023
 2ND MID-ATLANATIC NAT'L SR 3-YEAR-OLD - 2023

MARGOT CALIMERO

10310847C 90.75%
 PTA +3.11SCC -2.2PL +0.1DPR
 PTA -565M -6F -10P 97R
 PTA% +.09 +.04
 PTAT +.30T 96R 12/23
 D/AV 19483M 4.0 783F 3.2 623P 8.6T

PALMYRA TRI-STAR BROOKE-ET

65000848 4-10 90 P9 +426
 GOLD % FAT % PRT
 2-04 2 365 26070 3.9 1013 3.2 837
 4-01 2 315 20170 3.8 757 3.0 609

LIBBY'S LOCHINVAR

100543021
 PTA +3.01SCC +0.2PL -1.7DPR
 PTA +876M -5F +8P 96R
 PTA% -.20 -.10
 PTAT +.70T 95R 12/23
 D/AV 20245M 3.8 772F 3.1 620P 8.6T

PALMYRA SHOCKWAVE BP ROSY

840003123620600 99.42%
 6-00 93 2E P9 +442
 GOLD % FAT % PRT
 2-02 2 351 21650 4.3 924 3.1 681
 3-03 2 305 24420 4.6 1125 3.0 735
 4-07 2 305 22590 3.5 801 2.9 655

1ST INTERNATIONAL SR 3-YEAR-OLD - 2018
 RES INTERNATIONAL INT CHAMP - 2018
 UNAN ALL-AMERICAN SR 3-YEAR-OLD - 2018
 3RD INTERNATIONAL 4-YEAR-OLD - 2019
 HM ALL-AMERICAN 4-YEAR-OLD - 2019

THIRD DAM:

PALMYRA BERKELY P ROSY

71350654 4-03 91 P9 +480
 DHI % FAT % PRT
 2-00 2 365 26430 4.8 1256 3.3 870
 3-08 2 365 28980 4.2 1211 3.4 978

NOM ALL-AMERICAN FALL CALF - 2013





TWIN-COUNTRY BIKINI BREEZE-ET, EX-91
 2-00 331D 21,920M 4.4% 956F 3.0% 667P
 NOM ALL-AMERICAN JR 2-YEAR-OLD, 2022
 DAM OF LOT 25



OLD-BANKSTON JC BANNER, EX-94
 UNAN ALL-AMERICAN 4-YEAR-OLD, 2021
 UNAN ALL-AMERICAN 5-YEAR-OLD, 2022
 UNAN ALL-AMERICAN AGED COW, 2023
 MATERNAL SISTER TO DAM OF LOT 25

25 \$475 PER
 EMBRYO RESERVE

**EMBRYO PACKAGE
 WISHER X BREEZE**

WISHER X BREEZE MATING:
 98.84% AYRSHIRE

**SELLING 4 #1 REVERSE SORTED EMBRYOS
 MADE & STORED AT TRANS OVA, MADISON**

WOLF, KURT & CANNON, JOHN
 24474 N BANKSTON RD
 EPWORTH IA 52045
 563-543-2986

TOPPGLEN WISHFUL WISHER-ET

840003266225784
 PTA +2.90SCC +0.7PL -0.1DPR
 PTA -323M +14F +5P 51R
 PTA% +.14 +.08
 PTAT +.80T 47R 12/23

TWIN-COUNTRY BIKINI BREEZE-ET

97.68% AYRSHIRE 03/12/20 FEMALE
 840003204247269 97.68%
 3-02 91 1E P6 +432
 NM\$ -33
 PTA +3.08SCC -2.7PL -2.7DPR
 PTA -129M +14F +6P 63R
 PTA\$ -33CY 12/23
 PTA% +.10 +.05
 PTAT +.50T 59R 12/23
 PPA +1349M +148F +56P
 CLASS ST8 SR5 BD9 DF5 RA5 RW9 LS6 FA5
 FU7 UH9 UW8 UC7 UD8 TP4 TL7 LR6
 DHI % FAT % PRT
 2-00 2 305 20450 4.5 924 3.0 616
 331 21920 4.4 956 3.0 667

2ND MIDWEST NATIONAL JR 2-YEAR-OLD - 2022
 NOM ALL-AMERICAN JR 2-YEAR-OLD - 2022

THIRD DAM:

STEAM-VALLEY WILTON MAGIC BRI, EX-94 2E
 5-11 2 364 32470 3.3 1058 3.0 977
 7-01 2 273 23050 3.2 732 3.0 695
 10-07 2 341 31820 4.0 1275 3.1 984
 LIFE 1979 155360 3.6 5587 3.1 4797

INTERNATIONAL GRAND CHAMPION - 2011
 UNAN ALL-AMERICAN 5-YEAR-OLD - 2011
 ALL WORLD ALL-WORLD 5-YEAR-OLD - 2011
 HM ALL-AMERICAN AGED COW - 2012
 UNAN ALL-AMERICAN 100,000 LB COW - 2013

PALMYRA TRI-STAR BURDETTE-ET

100419568
 PTA +2.93SCC +0.9PL -1.4DPR
 PTA +230M +4F +12P 99R
 PTA% -.03 +.02
 PTAT +1.00T 99R 12/23
 D/AV 19878M 4.0 786F 3.2 635P 8.6T

TOPPGLEN WISHFUL THINKING-ET

100676079 10-04 95 P9 +422
 DHI
 2-00 2 356 15040 4.0 598 3.3 497
 3-03 2 305 20210 6.7 1348 6.1 1232
 6-00 2 305 31012 3.9 1189 2.9 913
 9-00 2 305 34157 3.7 1270 3.2 1103

PALMYRA BERKELY REAGAN-ET

840003123620602
 PTA +3.16SCC -2.6PL -3.9DPR
 PTA -132M +1F +1P 98R
 PTA% +.03 +.03
 PTAT +.50T 97R 12/23
 D/AV 19778M 4.1 808F 3.2 634P 8.5T

OLD-BANKSTON JC BRI'S BIKINI-ET

69949958 95.37%
 7-01 94 3E P5 +426
 GOLD % FAT % PRT
 2-08 2 342 21320 3.9 827 3.2 689
 6-05 2 311 29600 3.8 1112 3.2 950

1ST SOUTHERN NATIONAL SR 2-YEAR-OLD - 2015
 RES SOUTHERN NATIONAL INT CHAMP - 2015
 NOM ALL-AMERICAN SR 2-YEAR-OLD - 2015
 1ST MID-ATLANTIC NAT'L JR 4-YEAR-OLD - 2017
 MID-ATLANTIC NAT'L JR SR CHAMPION - 2017
 MID-ATLANTIC NAT'L JR GRAND CHAMPION - 2017
 3RD MID-ATLANTIC NAT'L JR 4-YEAR-OLD - 2017
 2ND CENTRAL NATIONAL JR 4-YEAR-OLD - 2017
 NOM ALL-AMERICAN 4-YEAR-OLD - 2017
 RES JR ALL-AMERICAN 4-YEAR-OLD - 2017
 1ST MID-ATLANTIC NAT'L JR AGED COW - 2019
 MID-ATLANTIC NAT'L JR SR CHAMPION - 2019
 1ST MID-ATLANTIC NATIONAL AGED COW - 2019
 MID-ATLANTIC NATIONAL SR CHAMPION - 2019
 MID-ATLANTIC NAT'L GRAND CHAMPION - 2019
 2ND CENTRAL NATIONAL JR AGED COW - 2019
 NOM ALL-AMERICAN AGED COW - 2019
 RES JR ALL-AMERICAN AGED COW - 2019





TERRACE BANK TAE, EX-93
 4-05 365D 23,430M 4.4% 1036F 3.3% 779P
 2X UNAN ALL-AMERICAN
 DAM OF LOT 26

26 \$4,500
 RESERVE

**PICK OF FLUSH
 REYNOLDS X TAE**

PICK OF 3 HEIFERS BORN SEPTEMBER 2023

TERMS: 35% DOWN, 65% AT PICK.

PICK BY FEBRUARY 1, 2024

REYNOLDS X TAE MATING:
 PUREBRED AYRSHIRE

WOLF, KURT
 24474 N BANKSTON RD
 EPWORTH IA 52045
 563-543-2986



PALMYRA LOCHINVAR REYNOLDS-ET
 840003205149285
 PTA +3.08SCC +0.8PL -1.7DPR
 PTA +945M +21F +12P 54R
 PTA% -0.08 -0.09
 PTAT +.70T 50R 12/23

TERRACE BANK TAE
 PUREBRED AYRSHIRE 03/23/16 FEMALE
 100756403
 4-11 93 P- +408
 NM\$ -61
 PTA
 PTA\$ -61CY 12/23
 PTAT +.10T 25R 12/23
 CLASS ST8 SR7 BD8 DF7 RA5 RW8 LS7 FA6
 FU8 UH8 UW8 UC7 UD7 TP5 TL2 LR7
 GOLD % FAT % PRT
 3-05 2 305 18020 4.3 780 3.4 611
 312 18240 4.3 792 3.4 619
 4-05 2 305 20560 4.5 919 3.3 675
 365 23430 4.4 1036 3.3 779

1ST INTERNATIONAL JR 2-YEAR-OLD - 2018
 UNAN ALL-AMERICAN JR 2-YEAR-OLD - 2018
 ALL-CANADIAN JR 2-YEAR-OLD - 2018
 RES GRAND CHAMPION RAWF - 2018
 2ND INTERNATIONAL JR 3-YEAR-OLD - 2019
 1ST SOUTHERN NAT'L JR JR 3-YEAR-OLD - 2019
 RES SOUTHERN NAT'L JR INT CHAMP - 2019
 2ND SOUTHERN NATIONAL JR 3-YEAR-OLD - 2019
 RES ALL-AMERICAN JR 3-YEAR-OLD - 2019
 JR ALL-AMERICAN JR 3-YEAR-OLD - 2019
 ALL-CANADIAN JR 3-YEAR-OLD - 2019
 1ST SOUTHERN NATIONAL JR 4-YEAR-OLD - 2020
 RES SOUTHERN NAT'L JR SENIOR CHAMPION - 2020
 RES SOUTHERN NAT'L JR GRAND CHAMPION - 2020
 1ST SOUTHERN NATIONAL 4-YEAR-OLD - 2020
 UNAN ALL-AMERICAN 4-YEAR-OLD - 2020
 UNAN JR ALL-AMERICAN 4-YEAR-OLD - 2020
 NOM ALL-AMERICAN 5-YEAR-OLD - 2021

LIBBY'S LOCHINVAR
 100543021
 PTA +3.01SCC +0.2PL -1.7DPR
 PTA +876M -5F +8P 96R
 PTA% -0.20 -0.10
 PTAT +.70T 95R 12/23
 D/AV 20245M 3.8 772F 3.1 620P 8.6T

PALMYRA BERKELY P RUTH-ET
 72394521 5-06 94 2E P9 +503
 GOLD % FAT % PRT
 2-00 2 264 18270 4.5 814 3.1 565
 2-10 2 320 26340 4.7 1239 3.1 825
 3-10 2 323 32060 3.9 1256 3.0 960
 4-10 2 328 29420 4.1 1218 3.1 916
 LIFE 1405 117140 4.3 5058 3.1 3662

KELLCREST HARRISON-ET
 107756176C
 PTA +2.95SCC +0.3PL -0.4DPR
 PTA +349M +14F +8P 52R
 PTA% -0.02
 PTAT +.30T 46R 12/23

TERRACE BANK TIA MARIA
 108079712C
 3-08 2 365 22932 4.6 1060 3.5 811

**THIRD DAM:
 TERRACE BANK TEQUILA, VG-85 CAN**
 4-10 2 365 22452 4.5 1008 3.6 802

**FOURTH DAM:
 TERRACE BANK TEMPEST, EX-91 CAN**
 4-02 2 365 21156 3.6 772 3.2 686



LOCUST-SPRING RG TIKIBAR, NOW VG-88 90 MS
 2-03 305D 16,028M 3.8% 611F 3.2% 514P
 NOM ALL-AMERICAN SR 2-YEAR-OLD - 2022
 DAM OF LOT 27



LOCUST-SPRING RE TWIST
RES ALL-AMERICAN &
RES JR ALL-AMERICAN
WINTER YEARLING, 2023
FAMILY MEMBER OF LOT 27

27 **\$2,250**
RESERVE

PICK OF FLUSH
AUTOGRAPH X TIKIBAR

PICK OF 3 CALVES: 2 BORN SEPTEMBER 2023 & 1 BORN DECEMBER 2023

TERMS: 35% DOWN, 65% AT PICK.

PICK BY MARCH 2024

AUTOGRAPH X TIKIBAR MATING:
 97.24% AYRSHIRE

ERIC & TAYLOR BOGARDUS
 187 SHUNPIKE ROAD
 SLOANSVILLE NY 12160
 518-872-1071

MARILIE AUTOGRAPH (AMC)-ET

120267338C 95.06%
 PTA +2.96SCC +1.5PL -0.8DPR
 PTA +803M +17F +17P 52R
 PTA% -.08 -.04
 PTAT +.50T 45R 12/23

LOCUST-SPRING RG TIKIBAR

99.42% AYRSHIRE 12/08/19 FEMALE
 840003203803407 99.42%
 NOW VG-88 90 MS P- +408
 NM\$ -131
 PTA +3.06SCC -2.7PL -3.2DPR
 PTA -59M +7F -2P 43R
 PTA\$ -131CY 12/23
 PTA% +.05
 PTAT +.60T 51R 12/23
 PPA +839M +62F +23P
 CLASS ST7 SR7 BD7 DF4 RA4 RW5 LS7 FA5
 FU8 UH8 UW8 UC6 UD7 TP5 TL3 LR9
 2-03 2 305 16028 3.8 611 3.2 514

NOM ALL-AMERICAN WINTER CALF - 2020
 3RD NAT'L SUMMER SPECTACULAR WINTER CALF - 2020
 5TH SOUTHERN NATIONAL WINTER CALF - 2020
 3RD NAT'L SUMMER SPECTACULAR SR 2-YEAR-OLD - 2022
 4TH INTERNATIONAL - 2022
 NOM ALL-AMERICAN SR 2-YEAR-OLD - 2022

RUISSEAU CLAIR TUXEDO (AMC)-ET

109844514C 92.45%
 PTA +2.94SCC +2.5PL -0.4DPR
 PTA +721M +10F +20P 91R
 PTA% -.09 -.02
 PTAT 88R 12/23
 D/AV 20711M 4.0 819F 3.2 662P 8.4T

DUO STAR BURDETTE AMARA-ET

107816432C EX-91 CAN 97.68%
 1-11 2 359 18550 4.3 807 3.5 648
 3-00 2 267 18693 4.1 765 3.3 613
 4-02 2 365 38464 3.8 1457 3.3 1268
 6-01 2 365 40223 3.7 1486 3.4 1347

PALMYRA BERKELY REAGAN-ET

840003123620602
 PTA +3.16SCC -2.6PL -3.9DPR
 PTA -132M +1F +1P 98R
 PTA% +.03 +.03
 PTAT +.50T 97R 12/23
 D/AV 19778M 4.1 808F 3.2 634P 8.5T

LOCUST-SPRING PRIME GINNTONIC

840003125646430 98.84%
 5-05 92 2E P6 +404
 GOLD % FAT % PRT
 2-03 2 305 19260 4.1 787 3.2 619
 353 22200 4.1 908 3.2 718
 3-05 2 305 20460 3.8 779 3.2 660

THIRD DAM:

LOCUST-SPRING HAMMER TANGARAY

100613814 97.68%
 4-08 88 P- +347
 GOLD % FAT % PRT
 3-05 2 243 15360 3.7 564 3.1 472
 4-07 2 278 15600 3.8 590 3.3 515





OLD-BANKSTON-AL REAGAN BLEXY-ET, EX-92 2E
 3-08 306D 25,660M 4.5% 1145F 3.4% 867P
 RES ALL-AMERICAN MILKING YEARLING, 2019
 DAM OF LOT 28



WAKE-VUE RINGER BLEXY-ET
 NOM JR ALL-AMERICAN WINTER CALF - 2022
 MATERNAL SISTER OF LOT 28

28

**\$3,000
RESERVE**

**PICK OF FLUSH
REYNOLDS X BLEXY**

**PICK OF 4 CONFIRMED PREGNANCIES
DUE SEPTEMBER 2024**

TERMS: 35% DOWN, 65% AT PICK.

PICK BY DECEMBER 2024

REYNOLDS X BLEXY MATING:
99.42% AYRSHIRE

MATTHEW HANSON & ERIC HOUDEK
 35400 ST HWY 1 NE
 GOODRIDGE MN 56725

PALMYRA LOCHINVAR REYNOLDS-ET

840003205149285
 PTA +3.08SCC +0.8PL -1.7DPR
 PTA +945M +21F +12P 54R
 PTA% -.08 -.09
 PTAT +.70T 50R 12/23

OLD-BANKSTON-AL REAGAN BLEXY-ET

98.84% AYRSHIRE 12/06/17 FEMALE
 840003144799978 98.84%
 5-04 92 2E P8 +458

NM\$	+104								
PTA	+3.03SCC	-1.1PL	-2.0DPR						
PTA	+290M	+24F	+11P	64R					
PTA\$	+104CY			12/23					
PTA%		+0.06	+0.01						
PTAT	+0.80T		62R	12/23					
PPA	+1947M	+130F	+66P						
CLASS	ST8 SR6 BD6 DF9 RA5 RW5 LS7 FA5								
	FU8 UH8 UW9 UC7 UD6 TP3 TL5 LR9								
GOLD		%	FAT %	PRT					
1-09	3 279	15920	3.8	603 3.3	525				
2-08	3 300	20200	4.5	907 3.4	685				
3-08	3 306	25660	4.5	1145 3.4	867				
4-08	3 305	19220	4.4	839 3.3	641				

2ND INTERNATIONAL FALL YEARLING IN MILK - 2019
 RES ALL-AMERICAN FALL YEARLING IN MILK - 2019

THIRD DAM:

PALMYRA TRI-STAR BETHANY-ET, EX-91

3-05	2 365	22880	3.6	814 3.3	762
4-10	2 335	21230	3.3	704 3.1	649
5-11	2 364	25050	3.4	853 3.1	768
LIFE	1811	110930	3.6	3944 3.2	3527

LIBBY'S LOCHINVAR

100543021
 PTA +3.01SCC +0.2PL -1.7DPR
 PTA +876M -5F +8P 96R
 PTA% -.20 -.10
 PTAT +.70T 95R 12/23
 D/AV 20245M 3.8 772F 3.1 620P 8.6T

PALMYRA BERKELY P RUTH-ET

72394521 5-06 94 2E P9 +503
 GOLD % FAT % PRT
 2-00 2 264 18270 4.5 814 3.1 565
 2-10 2 320 26340 4.7 1239 3.1 825
 3-10 2 323 32060 3.9 1256 3.0 960
 4-10 2 328 29420 4.1 1218 3.1 916
 LIFE 1405 117140 4.3 5058 3.1 3662

PALMYRA BERKELY REAGAN-ET

840003123620602
 PTA +3.16SCC -2.6PL -3.9DPR
 PTA -132M +1F +1P 98R
 PTA% +.03 +.03
 PTAT +.50T 97R 12/23
 D/AV 19778M 4.1 808F 3.2 634P 8.5T

GOOD-VUE RANEY BETHANY-ET

840003009378987 97.68%
 3-07 90 P9 +441
 DHI % FAT % PRT
 2-01 2 323 18380 4.3 796 3.1 565
 3-02 2 361 26790 4.0 1072 3.0 806
 4-03 2 363 23550 4.1 958 3.1 736
 5-06 2 297 19900 4.0 790 3.1 612





SCO-LO REGAN BANDANA, EX-90
HM JR ALL-AMERICAN JR 2-YEAR-OLD, 2021
DAM OF LOT 29



OLD-BANKSTON JC BRI'S BIKINI-ET, EX-94 3E
6-05 311D 29,600M 3.8% 1112F 3.2% 950P
3X ALL-AMERICAN NOMINEE
GREAT-GRANDDAM OF LOT 29

29

\$2,500
RESERVE

PICK OF FLUSH
DEMPSEY X BANDANA

PICK OF 3 HEIFERS BORN DECEMBER 2023

TERMS: 35% DOWN, 65% AT PICK.

PICK BY MARCH 2024

DEMPSEY X BANDANA MATING:
 99.42% AYRSHIRE

MAPLE-DELL BURDETTE DEMPSEY-ET

65302787
 PTA +2.85SCC -0.5PL +0.5DPR
 PTA -742M -20F -6P 95R
 PTA% +.05 +.10
 PTAT +.80T 92R 12/23
 D/AV 18844M 4.0 757F 3.2 606P 8.6T

SCO-LO REGAN BANDANA-ET

98.84% AYRSHIRE 06/14/19 FEMALE
 840003200856294 98.84%
 3-02 90 P9 +451
 NM\$ +84
 PTA +3.04SCC -1.2PL -2.7DPR
 PTA +94M +20F +16P 50R
 PTA\$ +84CY 12/23
 PTA% +.08 +.07
 PTAT +.40T 45R 12/23
 CLASS ST7 SR5 BD6 DF6 RA7 RW6 LS6 FA5
 FU5 UH9 UW8 UC7 UD7 TP3 TL6 LR7

2ND CENTRAL NAT'L JR JR 2-YEAR-OLD - 2021
 3RD SOUTHERN NAT'L JR JR 2-YEAR-OLD - 2021
 HM JR ALL-AMERICAN JR 2-YEAR-OLD - 2021

FOURTH DAM:

STEAM-VALLEY WILTON MAGIC BRI, EX-94 2E

5-11 2 364 32470 3.3 1058 3.0 977
 7-01 2 273 23050 3.2 732 3.0 695
 10-07 2 341 31820 4.0 1275 3.1 984
 LIFE 1979 155360 3.6 5587 3.1 4797

INTERNATIONAL GRAND CHAMPION - 2011
 UNAN ALL-AMERICAN 5-YEAR-OLD - 2011
 ALL WORLD ALL-WORLD 5-YEAR-OLD - 2011
 HM ALL-AMERICAN AGED COW - 2012
 UNAN ALL-AMERICAN 100,000 LB COW - 2013

PALMYRA TRI-STAR BURDETTE-ET

100419568
 PTA +2.93SCC +0.9PL -1.4DPR
 PTA +230M +4F +12P 99R
 PTA% -.03 +.02
 PTAT +1.00T 99R 12/23
 D/AV 19878M 4.0 786F 3.2 635P 8.6T

MAPLE-DELL TRIDENT DEE-ET

100510791 8-07 94 P9 +436
 GOLD % FAT % PRT
 2-04 358 21010 4.7 984 3.6 749
 3-05 365 26890 4.5 1208 3.4 906
 4-08 2 365 22520 3.8 861 3.2 729
 6-06 2 365 30610 4.5 1392 3.3 1016
 7-09 2 320 20560 4.0 831 3.6 737
 LIFE 1928 126920 4.3 5497 3.4 4326

PALMYRA BERKELY REAGAN-ET

840003123620602
 PTA +3.16SCC -2.6PL -3.9DPR
 PTA -132M +1F +1P 98R
 PTA% +.03 +.03
 PTAT +.50T 97R 12/23
 D/AV 19778M 4.1 808F 3.2 634P 8.5T

OLD-BANKSTON-JC BRITNEY-ET

840003137167558 97.68%
 3-07 89 P9 +460
 GOLD % FAT % PRT
 2-04 2 304 15480 4.2 657 3.4 523

THIRD DAM:

OLD-BANKSTON JC BRI'S BIKINI-ET

69949958 95.37%
 7-01 94 3E P5 +426
 GOLD % FAT % PRT
 2-08 2 342 21320 3.9 827 3.2 689
 6-05 2 311 29600 3.8 1112 3.2 950

NOM ALL-AMERICAN SR 2-YEAR-OLD - 2015
 NOM ALL-AMERICAN 4-YEAR-OLD - 2017
 RES JR ALL-AMERICAN 4-YEAR-OLD - 2017
 NOM ALL-AMERICAN AGED COW - 2019
 RES JR ALL-AMERICAN AGED COW - 2019

nextGEN^{eration}
 Ayrshires





SCAPELAND DB SICILY, EX-93 2E
ALL-AMERICAN JR 3-YEAR-OLD, 2016
GRANDDAM OF LOT 30

30 \$2,500
RESERVE

PICK OF FLUSH

SHARP DRESSED MAN X SUNDAY

PICK OF 11 IMPLANTS FOR SEPTEMBER 2024 CALVES

TERMS: 35% DOWN, 65% AT PICK.

PICK BY DECEMBER 2024

SHARP DRESSED MAN X SUNDAY MATING:
99.42% AYRSHIRE

MICHAEL MALONEY
1552 COUNTY RD 22
NORTH BANGOR NY 12966
518-569-5289

DEER-HILL SHARP DRESSED MAN

840003210400124 98.84%
PTA% +.05 +.03
PTAT +.20T 36R 12/23

SCAPELAND K SUNDAY

99.42% AYRSHIRE 09/27/20 FEMALE
840003201852315 99.42%
2-08 88 1E P6 +428
NM\$ -118
PTA +3.11SCC -1.5PL -2.3DPR
PTA -117M -7F +8P 45R
PTA\$ -118CY 12/23
PTA% -.01 +.06
PTAT +1.00T 42R 12/23
PPA -1402M -36F -2P

2-05 2 288 18889 4.1 774 3.6 683
PROJ 22679 4.1 913 3.6 818

PALMYRA BERKELY REAGAN-ET

840003123620602
PTA +3.16SCC -2.6PL -3.9DPR
PTA -132M +1F +1P 98R
PTA% +.03 +.03
PTAT +.50T 97R 12/23
D/AV 19778M 4.1 808F 3.2 634P 8.5T

DEER-HILL PIXIEDUST FLAIR

100691425 97.68%
8-01 94 3E P- +350
DHI % FAT % PRT
1-11 2 317 18170 4.3 784 3.4 612
3-00 2 345 22240 4.1 914 3.4 767
4-01 2 267 21460 5.0 1077 3.8 815
4-11 2 296 19260 4.5 863 3.4 658
8-01 2 333 22300 3.3 727 3.3 726
LIFE 1558 103430 4.2 4365 3.5 3578

BEAR-AYR DISTINCT KINGSIRE

840003132388711
PTA +3.30SCC -1.0PL -2.9DPR
PTA +55M -18F +9P 93R
PTA% -.10 +.04
PTAT +1.10T 89R 12/23
D/AV 20188M 3.9 794F 3.2 648P 8.6T

SCAPELAND DB SICILY

100658880 98.84%
6-06 93 2E P9 +436
DHI % FAT % PRT
2-03 2 309 15680 4.0 624 3.2 500
3-02 2 305 19610 3.9 760 3.2 630

- UNAN JR ALL-AMERICAN JR 3-YEAR-OLD - 2016
- UNAN ALL-AMERICAN SPRING CALF - 2013
- UNAN JR ALL-AMERICAN SPRING CALF - 2013
- NOM JR ALL-AMERICAN SPRING YEARLING - 2014
- RES JR ALL-AMERICAN JR 2-YEAR-OLD - 2015
- EASTERN STATES NATIONAL INT CHAMP - 2016
- EASTERN STATES NAT'L JR INT CHAMP - 2016
- RES EASTERN STATES NAT'L GRAND CHAMPION - 2016
- EASTERN STATES NAT'L JR GRAND CHAMPION - 2016
- CENTRAL NATIONAL JR INT CHAMPION - 2016
- CENTRAL NAT'L JR RES GRAND CHAMPION - 2016
- ALL-AMERICAN JR 3-YEAR-OLD - 2016
- UNAN JR ALL-AMERICAN JR 3-YEAR-OLD - 2016





ROUSELL-AYR-FARM CHERRY PIE, EX-93
HM ALL-AMERICAN 5-YEAR-OLD, 2022
DAM OF LOT 31

31 \$300 PER
 EMBRYO RESERVE

EMBRYO PACKAGE
GENTLEMAN & RINGER
X CHERRY PIE

GENTLEMAN X CHERRY PIE MATING:
 98.84% AYRSHIRE

RINGER X CHERRY PIE MATING:
 97.01% AYRSHIRE

SELLING 2 #1 GENTLEMAN & 2 #1 RINGER
EMBRYOS
MADE AT VYTELLE & STORED AT THE FARM

MICHAEL MALONEY
 1552 COUNTY RD 22
 NORTH BANGOR NY 12966
 518-569-5289



DUO STAR GENTLEMAN-ET

106306758C 97.68%
 PTA -773M -20F -27P 95R
 PTA% +.06 -.01
 PTAT +.70T 94R 12/23
 D/AV 18765M 4.1 765F 3.2 598P 8.6T

BLUE-SPRUCE RINGER

840003139111319 94.02%
 PTA +218M +22F +14P 63R
 PTA% +.07 +.04
 PTAT +.50T 55R 12/23
 D/AV 21208M 4.2 896F 3.3 696P 8.2T

ROUSELL-AYR-FARM CHERRY PIE

PUREBRED AYRSHIRE 12/08/16 FEMALE
 840003133185584
 5-08 93 P6 +383
 NM\$ -94
 PTA +2.98SCC -1.2PL -1.1DPR
 PTA -230M -1F -9P 56R
 PTA\$ -94CY 12/23
 PTA% +.04 -.01
 PTAT +.20T 41R 12/23
 PPA +157M -3F +3P
 CLASS ST6 SR8 BD9 DF8 RA5 RW7 LS5 FA7
 FU9 UH9 UW8 UC9 UD5 TP7 TL8 LR8
 5-11 2 424 28942 3.7 1074 3.2 917

HM ALL-AMERICAN 5-YR-OLD - 2022

DE LA PLAINE PRIME

106061020C
 PTA +2.93SCC -1.8PL -3.1DPR
 PTA -452M -1F -11P 95R
 PTA% +.09 +.02
 PTAT +.50T 94R 12/23
 D/AV 19477M 4.0 787F 3.2 625P 8.6T

ROUSELL-AYR-FARM CHERRY

100362419 12-02 92 5E P- +335
 DHI % FAT % PRT
 10-02 2 305 14010 3.8 531 3.2 450
 317 14120 3.8 535 3.2 455
 11-06 2 305 12080 4.0 483 3.2 392
 338 12480 4.0 503 3.3 409
 12-11 2 305 10350 4.6 481 3.2 328
 321 10470 4.6 485 3.2 333
 350 10470 4.6 485 3.2 333

1ST EASTERN STATES NAT'L JR WINTER YEAR-
 LING - 2005
 1ST EASTERN STATES NATIONAL JR AGED COW -
 2011

THIRD DAM:
KELLCREST DENISE 3

100222494
 DHI % FAT % PRT
 7-00 2 305 18350 4.0 725 3.3 605

3RD EASTERN STATES NAT'L AGED COW - 2005
 1ST EASTERN STATES NAT'L JR AGED COW -
 2005
 RES EASTERN STATES NAT'L JR SENIOR CHAMP
 - 2005



STEEL-FIRE BURDETTE GRACEN, EX-92
 3-03 314D 23,780M 4.1% 985F 3.1% 740P
 RES ALL-AMERICAN SR 2-YEAR-OLD, 2021
 DAM OF LOTS 32 & 33



PALMYRA TRISTAR R GINGER-ET, EX-91
 UNAN ALL-AMERICAN SR 2-YEAR-OLD, 2009
 FOURTH DAM OF LOTS 32 & 33

32 \$150 PER
 EMBRYO RESERVE

**EMBRYO PACKAGE
 GENTLEMAN X GRACEN**

GENTLEMAN X GRACEN MATING:
 97.565% AYRSHIRE

SELLING 4 #1 REVERSE SORTED EMBRYOS
 MADE & STORED AT TRANS OVA, MD

33 \$150 PER
 EMBRYO RESERVE

**EMBRYO PACKAGE
 PREDATOR OR
 REYNOLDS X GRACEN**

PREDATOR & REYNOLDS X GRACEN MATINGS:
 98.725% AYRSHIRE

SELLING CHOICE OF PREDATOR OR REYNOLDS
 5 #1 REVERSE SORTED EMBRYOS
 PREDATOR EMBRYOS ARE EXPORTABLE
 REYNOLDS EMBRYOS ARE NON EXPORTABLE
 MADE & STORED AT TRANS OVA, MD

GRACEN PARTNERS
 C/O EVAN CREEK
 18811 WAGAMAN RD
 HAGERSTOWN MD 21740
 301-514-4213

DUO STAR GENTLEMAN-ET

106306758C				97.68%
PTA	-773M	-20F	-27P	95R
PTA%		+0.06	-0.01	
PTAT	+0.70T		94R	12/23
D/AV	18765M 4.1	765F 3.2	598P	8.6T

FOREVER SCHOON PREDATOR-ET

11119921C				
PTA	+65M	-1F	-2P	96R
PTA%		-0.02	-0.02	
PTAT	+0.30T		95R	12/23
D/AV	20072M 4.0	803F 3.2	635P	8.5T

STEEL-FIRE BURDETTE GRACEN

97.45% AYRSHIRE 12/02/18 FEMALE				
840003141223825				97.45%
		4-05 92	1E P7	+396
NM\$	-67			
PTA	+3.06SCC	+0.2PL	-1.0DPR	
PTA	-224M	-13F	-6P	61R
PTA\$	-67CY			12/23
PTA%		-0.02	+0.01	
PTAT	+1.00T		63R	12/23
PPA	-16M	-24F	+4P	
CLASS	ST8 SR6 BD8 DF9 RA5 RW7 LS5 FA6			
	FU6 UH9 UW9 UC8 UD4 TP6 TL7 LR7			
GOLD	%	FAT	%	PRT
2-03	2 305	18130	4.0	719 3.3 600
		311	18450	4.0 731 3.3 611
3-03	2 305	23410	4.1	970 3.1 728
		314	23780	4.1 985 3.1 740

2ND INTERNATIONAL SR 2-YEAR-OLD - 2021
 RES ALL-AMERICAN SR 2-YEAR-OLD - 2021

FIFTH DAM:

PALMYRA RAVEN S GINGER, VG-89

7-03	2 365	33490	4.3	1453	2.9	976
		LIFE 2484	166320	3.8	6358	3.0 4994
		ALL-AMERICAN FALL CALF - 2004				
		JR ALL-AMERICAN FALL CALF - 2004				
		UNAN ALL-AMERICAN FALL YRIG IN MILK - 2005				
		UNAN JR ALL-AMERICAN FALL YRLG IN MILK-2005				

PALMYRA LOCHINVAR REYNOLDS-ET

840003205149285				
PTA	+3.08SCC	+0.8PL	-1.7DPR	
PTA	+945M	+21F	+12P	54R
PTA%		-0.08	-0.09	
PTAT	+0.70T		50R	12/23

PALMYRA TRI-STAR BURDETTE-ET

100419568				
PTA	+2.93SCC	+0.9PL	-1.4DPR	
PTA	+230M	+4F	+12P	99R
PTA%		-0.03	+0.02	
PTAT	+1.00T		99R	12/23
D/AV	19878M 4.0	786F 3.2	635P	8.6T

MISS PALMYRA DREAMER GRETCHAN-ET

840003137803534					94.90%
GOLD		%	FAT	%	PRT
2-06	2 305	19120	4.2	812	3.4 646
		365	22430	4.3	975 3.4 760
3-08	2 305	19250	4.6	886	3.6 693
		365	21620	4.6	1000 3.6 777
4-11	2 305	18220	4.2	771	3.3 599
		308	18260	4.2	773 3.3 600
		HM ALL-AMERICAN WINTER CALF - 2014			

THIRD DAM:

PALMYRA RIGGINS T GRETCHEN-ET

70270022	2-10	86		P8	+398
DHI		%	FAT	%	PRT
2-06	2 305	16300	4.2	687	3.2 524
		NOM ALL-AMERICAN WINTER YEARLING - 2012			

FOURTH DAM:

PALMYRA TRISTAR R GINGER-ET, EX-91

8-07	2 365	23590	4.2	998	3.2 745
		LIFE 2137	119660	4.7	5656 3.2 3835
		UNAN SR 2-YEAR-OLD - 2009 ALL-AMERICAN			

