

*The Cream of Cedar-Crest Holsteins
& Friends 2nd Edition*

Friday, December 8, 2023 • 10AM

Fisher's Quality Dairy Sales
Ronks, PA



Cream of Cedar-Crest Holsteins & Friends

2nd Edition

Friday, December 8th • 10AM

Fisher's Quality Dairy Sales Facility

GPS Address: 3304-B Old Philadelphia Pike, Ronks, PA

SALE PERSONNEL

DAVE STOLTZFUS
AUCTIONEER
AU-005655

JAKE & JONAS FISHER
717-768-3297

JOHN BURKET
PEDIGREES
814-239-2260

MATT WELK
717-413-7000

MATT ZIMMERMAN
717-222-0101

MARK WELK
717-875-8393

DAVID J. LENTZ
717-329-9202

Sale Managers Note:

Cedar-Crest sends another group of 50 top, Reg. Holsteins in all stages of lactation, including a poppin' group of springing heifers. David's barn is overflowing again. All carry the Cedar-Crest prefix. Cedar-Crest sold 50 head last November and made many happy customers. So come and enjoy another top group of cattle!

Group #1 - Cedar-Crest Holsteins have now bred 61 EX cows (19 over 92) and 176 VG cows! They score on Dec. 1st

Group #2 - Skiles-View Holsteins

Group #3 - My-Type Holsteins

Group #4 - Special Guest Consignments of Big-Time Pedigreed Calves and Heifers.

LARGE VOLUME BUYERS & OUT OF STATE BUYERS NEED PRIOR APPROVAL FROM SALE MANAGEMENT IF BUYING VIA COWBUYER.COM OR SALE STAFF THEN FULL PAYMENT MUST BE MADE BY MONDAY, NOVEMBER 21, 2022 VIA WIRE TRANSFER, CREDIT CARD OR OVERNIGHT SHIPPED CERTIFIED CHECK! NO EXCEPTIONS

REAL-TIME BIDDING ONLINE AT WWW.COWBUYER.COM

AARON RAY TOMPKINS
336-363-4639



Catalog and updates will be online through PA Holstein Facebook Page

Free cookies and chocolate milk while supplies last!

Sale Managed By

Fisher's Quality Dairy Sales
Jake & Jonas Fisher
3304-B Old Philadelphia Pike, Ronks, PA
717-768-3297

- And -

Assisted By

Pennsylvania Holstein Association
839 Benner Pike, State College, PA 16801
814-234-0364
email: contact@paholsteins.com

Fisher's Quality Dairy Sales and PHA are not responsible for accidents!

Cream of...

1

DAVID K STOLTZFUS
1148 GOSHEN MILL ROAD
PEACH BOTTOM, PA 17563
717-548-8947

Farnear Delta-Lambda-ET

840003125993715 *TR *TP *TC *TY *TV *TL
PTA +1347M +52F +48P 99R 8/23
PTA +4.5PL 2.76SCS +.0DPR 2.1%DCE
PTA +2.68T +2.81UDC +.90FLC 99R 8/23
GTPI +2829G

Cedar-Crest Solomon Janelle

840003203781274 99%RHA-I
• Sold for Dairy

CEDAR-CREST LAMBDA JANELLE

840003222004292 99%RHA-I VG-85 VG-MS @ 2-05
Born: May 15, 2021 • Herd No. 699
2-01 2x 148d 11433 3.4 392 2.9 335 RIP
Fresh: June 20, 2023
Milking: 82# 3.3F 3.1P SCC 13,000



CEDAR-CREST LAMBDA JANELLE VG-85 VG-MS @ 2-05
SELLS AS LOT 1

Walnutlawn Solomon-ET

11775998C 99%RHA-I *TR *TP *TY *TV *TL
PTA -544M -14F -10P 99R 8/23
PTA +2.68T +1.64UDC +.27FLC GTPI +1927G

Cedar-Crest Dempsey Janelle

840003140421140 Very Good-86 VG-MS
4-10 2x 362d 34010 4.0 1376 3.6 1213
3-06 2x 365d 31700 4.0 1257 3.5 1118
2-02 2x 365d 26950 3.9 1041 3.3 883

Maternal sisters to Janelle

Cedar-Crest Shottle Joella EX-92 EEEEE 2E

Life: 1648d 141790 3.5 4970 3.0 4216

Cedar-Crest DM Jazelle-ET VG-87

3rd-Dams

Cedar-Crest Tal Jazzelle-ET EX-93 EEEEE 3E

6-03 2x 365d 40200 3.2 1302 2.8 1120

Life: 2771d 234390 3.5 8247 3.0 7055

4th Dam

Cedar-Crest Morty Joyful-ET EX-90 2E

7-10 2x 365d 37480 3.3 1235 2.5 929

Life: 2290d 189440 3.4 6518 2.7 5155

5th Dam

Cedar-Crest Airliner Joy EX-92 EEEEE 3E

6-06 2x 365d 35950 4.5 1608 3.1 1106

Life: 2793d 220097 4.3 9358 3.1 6780

6th Dam

Ro-Vista Mark Joneda VG-87 VG-MS

5-06 2x 305d 37380 4.3 1602 2.8 1049

Life: 1653d 153550 3.9 6046 2.9 4461

2

DAVID K STOLTZFUS
1148 GOSHEN MILL ROAD
PEACH BOTTOM, PA 17563
717-548-8947

CEDAR-CREST A JONEDA-RED-TW

840003222004274
Born: January 22, 2021 • Herd No. 681
2-03 2x 208d 12383 4.9 609 3.3 413 RIP
Fresh: May 2, 2023
Milking: 60# 8.7F 4.1P SCC 107,000
Due: May 18, 2024 to Farnear Altitude-Red-ET
(Ultrasounded Male) 551H003617

Maternal sister to Joneda

Cedar-Crest Alta Joyful-Red EX-92

Same family as

Cedar-Crest Lithim Jubilant EX-93

Mr Ansley Addiction-P-Red-ET

72128091 Excellent-90 *PC *CD *TY *TV *TL
PTA -1797M -6F -14P 99R 8/23
PTA +2.4PL 2.64SCS +1.9DPR 2.7%DCE
PTA +.72T +1.11UDC -.14FLC 99R 8/23
GTPI +2057G

Cedar-Crest Rdburst Joy-Red

73847412 Excellent-91 EEVEE
5-00 2x 365d 35130 4.0 1399 2.7 959
3-07 2x 365d 30470 4.1 1237 3.0 913
2-00 2x 365d 26440 4.1 1096 3.2 841
Life: 1402d 111230 4.1 4594 3.0 3364

Lookout P Redburst-Red-ET

106030980C *TY *TV *TL
PTA -151M -11F +4P 99R 8/23
PTA +1.40T +1.29UDC +.89FLC GTPI +2166G

Cedar-Crest Re Jalapeno-Red

68851746 Good Plus-83
4-04 2x 365d 37710 3.8 1419 2.9 1112
2-01 2x 351d 22600 4.2 939 3.1 690
3-02 2x 270d 17990 3.4 616 3.0 539

3rd Dam

Cedar-Crest Tal Jackie-ET EX-93 EEEEE 2E *RC

6-09 2x 365d 39830 3.1 1248 2.6 1046

Life: 2059d 173240 3.3 5672 2.8 4789

4th Dam

Cedar-Crest Morty Joyful-ET EX-90 2E

7-10 2x 365d 37480 3.3 1235 2.5 929

Life: 2290d 189440 3.4 6518 2.7 5155

5th Dam

Cedar-Crest Airliner Joy EX-92 EEEEE 3E

6-06 2x 365d 35950 4.5 1608 3.1 1106

Life: 2793d 220097 4.3 9358 3.1 6780

6th Dam

Ro-Vista Mark Joneda VG-87 VG-MS

5-06 2x 305d 37380 4.3 1602 2.8 1049

Life: 1653d 153550 3.9 6046 2.9 4461

3

DAVID K STOLTZFUS
1148 GOSHEN MILL ROAD
PEACH BOTTOM, PA 17563
717-548-8947

Hanover-Hill Inspiration

363162C Excellent-CAN *BR *TL
PTA -1787M -51F -52P 99R 8/23
PTA -3.6PL 3.21SCS +1.1DPR 5.0%DCE
PTA -2.12T -3.35UDC -2.51FLC 99R 8/23
GTPI +1070G

Cedar-Crest Adiction Jezabel

73847427 Very Good-88 EEVVV *RC
7-03 2x 365d 27620 4.0 1109 3.3 902
3-08 2x 331d 27210 3.9 1069 3.1 855
5-10 2x 365d 36290 3.7 1347 2.9 1056
2-03 2x 365d 25560 4.0 1022 3.2 811
4-09 2x 329d 20390 3.9 800 3.3 671
Life: 1969d 148510 3.9 5850 3.2 4712

CEDAR-CREST INSPIRTON JEWEL

840003222004259 Good Plus-83 @ 2-06
Born: November 4, 2020 • Herd No. 666
2-02 2x 319d 22701 4.2 947 3.1 700 RIP
Fresh: January 11, 2023
Milking: 59# 4.0F 3.5P SCC 23,000

Due: May 22, 2024 to Milk&Honey Destry Moses-Red
(Ultrasounded Female) 151H005826

Maternal sister to Jewel

Cedar-Crest Dop Jackie-Red VG-87

Mr Ansley Addiction-P-Red-ET

72128091 Excellent-90 *PC *CD *TY *TV *TL
PTA -1797M -6F -14P 99R 8/23
PTA +.72T +1.11UDC -.14FLC GTPI +2057G

Cedar-Crest Tal Jackie-ET

55054564 Excellent-93 EEEEE 2E *RC
6-09 2x 365d 39830 3.1 1248 2.6 1046
5-02 2x 365d 37010 3.1 1162 2.7 984
3-09 2x 365d 35690 3.2 1141 2.7 974
2-01 2x 365d 24980 3.6 901 2.8 700
Life: 2059d 173240 3.3 5672 2.8 4789

Full sister to Jackie

Cedar-Crest Tal Jazzelle-ET 3E-93

4th Dam

Cedar-Crest Airliner Joy EX-92 EEEEE 3E
6-06 2x 365d 35950 4.5 1608 3.1 1106
Life: 2793d 220097 4.3 9358 3.1 6780

5th Dam

Ro-Vista Mark Joneda VG-87 VG-MS
5-06 2x 305d 37380 4.3 1602 2.8 1049
Life: 1653d 153550 3.9 6046 2.9 4461

Ladino Park Talent-Imp-ET

930377 *RC *TV *TL

Cedar-Crest Morty Joyful-ET

51142725 Excellent-90 2E
7-10 2x 365d 37480 3.3 1235 2.5 929
4-11 2x 365d 34080 3.4 1172 2.7 910
6-04 2x 365d 33230 3.5 1152 2.7 882
3-04 2x 365d 32710 3.5 1133 2.7 876
2-01 2x 365d 26870 3.4 918 2.9 766
Life: 2290d 189440 3.4 6518 2.7 5155

4

DAVID K STOLTZFUS
1148 GOSHEN MILL ROAD
PEACH BOTTOM, PA 17563
717-548-8947

Mt-Glen Adolph Jonah

70254583 Excellent-94 EEEE *BR *TL
PTA -1071M -33F -52P 98R 8/23
PTA -5.0PL 3.19SCS -2.3DPR 2.7%DCE
PTA -.07T -.82UDC +.05FLC 96R 8/23
GTPI +1301G

Cedar-Crest Golden Jessica

73847439 Very Good-88 VG-MS
4-09 2x 365d 37570 3.7 1403 3.1 1178
3-07 2x 353d 31430 3.5 1094 3.2 1003
2-04 2x 365d 27630 3.7 1030 3.1 868
Life: 1257d 113440 3.7 4175 3.1 3550

CEDAR-CREST JONAH JENNA

840003222004286
Born: March 18, 2021 • Herd No. 693
2-05 2x 98d 6169 4.2 261 2.9 177 RIP
Fresh: August 20, 2023
Milking: 76# 3.9F 3.1P SCC 13,000

Maternal sister to Jenna

Cedar-Crest Allen Jasmine VG-86



CEDAR-CREST JONAH JENNA
SELLS AS LOT 4

Heavenly Golden Dreams-ET

642262 *TV *TL
PTA -1423M -20F -36P 99R 8/23
PTA +1.63T +1.48UDC +.66FLC GTPI +1786G

Cedar-Crest Moonboy Josett

70610470 Very Good-86 VG-MS
3-11 3x 319d 30450 3.6 1089 2.9 890
2-05 2x 365d 29280 3.4 1004 3.0 868
4-11 3x 328d 27890 3.1 876 3.1 856

3rd Dam

Cedar-Crest Morty Joyful-ET EX-90 2E
7-10 2x 365d 37480 3.3 1235 2.5 929
Life: 2290d 189440 3.4 6518 2.7 5155

4th Dam

Cedar-Crest Airliner Joy EX-92 EEEEE 3E
6-06 2x 365d 35950 4.5 1608 3.1 1106
Life: 2793d 220097 4.3 9358 3.1 6780

5th Dam

Ro-Vista Mark Joneda VG-87 VG-MS
5-06 2x 305d 37380 4.3 1602 2.8 1049
Life: 1653d 153550 3.9 6046 2.9 4461

Cream of...

5

DAVID K STOLTZFUS
1148 GOSHEN MILL ROAD
PEACH BOTTOM, PA 17563
717-548-8947

Val-Bisson Doorman-ET

107281711C 99%RHA-I *TR *TP *TY *TV *TL
PTA -468M +13F +10P 99R 8/23
PTA +.1PL 2.67SCS -2.4DPR 2.7%DCE
PTA +2.46T +1.55UDC +.63FLC 99R 8/23
GTPI +2135G

Oakfield Brad Clementine-ET

840003013464221 Very Good-86 VG-MS
3-03 2x 305d 24190 3.5 842 3.1 747
2-03 2x 291d 21240 3.7 782 3.0 632

MISS DOORMAN CHEYANNE-ET

840003222004281 99%RHA-I *TR *TC *TL
Born: March 1, 2021 • Herd No. 688
32K GTPI +2108G +2.51T +1.62UDC +1.60FLC
A1/A2 AB
2-01 2x 230d 15932 3.8 603 3.1 488 RIP
Fresh: April 10, 2023
Milking: 72# 4.3F 3.5P SCC 13,000

Due: May 14, 2024 to Stantons Chief-ET
(Ultrasounded Female) 552H003190



MISS DOORMAN CHEYANNE-ET
SELLS AS LOT 5

Regancrest-GV S Bradnick-ET

66625940 Excellent-96 EEEE *TR *TP *TY *TV *TL
PTA +521M -43F -2P 99R 8/23
PTA +1.67T +1.79UDC +1.67FLC GTPI +1849G

Savage-Leigh Atwood Cris-ET

840003004778928 Excellent-94 EX-MS
5-00 3x 300d 25760 3.8 991 3.0 773
2-03 2x 365d 25440 4.3 1086 3.1 795
4-01 3x 276d 20820 3.9 822 3.0 618

- All-NY 4-Yr-Old 2014
- HM All-NY Jr 2-Yr-Old 2012
- 7 VG daughters to date

Full sister to Cris

Savage-Leigh Atwood Cady-ET EX-91

3rd Dam

Greenwood-Acres Dun Celeste EX-94 EEEEE 2E
5-08 2x 365d 43350 3.9 1683 3.1 1340
Life: 1572d 144680 3.8 5462 3.1 4483

4th Dam

Greenwood-Acres Elan Marisa EX-90 EX-MS
3-10 2x 365d 30780 3.9 1198 3.0 925
5-04 2x 354d 29690 5.0 1197 3.0 881

5th Dam

Greenwood-Acres Encor Marly VG-86 VG-MS
3-08 2x 305d 26460 3.6 955 2.8 749

6th Dam

Greenwood-Acres Tong Mallie VG-86 VG-MS
6-04 2x 305d 23300 3.6 835 3.0 692
Life: 1728d 117580 3.8 4481 2.9 3462

6

DAVID K STOLTZFUS
1148 GOSHEN MILL ROAD
PEACH BOTTOM, PA 17563
717-548-8947

Val-Bisson Doorman-ET

107281711C 99%RHA-I *TR *TP *TY *TV *TL
PTA -468M +13F +10P 99R 8/23
PTA +.1PL 2.67SCS -2.4DPR 2.7%DCE
PTA +2.46T +1.55UDC +.63FLC 99R 8/23
GTPI +2135G

Oakfield Brad Clementine-ET

840003013464221 Very Good-86 VG-MS
3-03 2x 305d 24190 3.5 842 3.1 747
2-03 2x 291d 21240 3.7 782 3.0 632

MISS DOORMAN CLEMENTINE-ET

840003222004258 99%RHA-I GP-83 @ 2-06
Born: November 1, 2020 • Herd No. 667
32K GTPI +1969G +2.27T +1.88UDC +1.33FLC
A2/A2 AA
2-03 2x 298d 17120 4.5 772 3.2 546 RIP
Milking: 49# 5.1F 3.8P SCC 14,000

Due: March 21, 2024 to Luck-E Aristocrat-Red
(Ultrasounded Male) 94H000910



MISS DOORMAN CLEMENTINE-ET GP-83 @ 2-06
SELLS AS LOT 6

Regancrest-GV S Bradnick-ET

66625940 Excellent-96 EEEE *TR *TP *TY *TV *TL
PTA +521M -43F -2P 99R 8/23
PTA +1.67T +1.79UDC +1.67FLC GTPI +1849G

Savage-Leigh Atwood Cris-ET

840003004778928 Excellent-94 EX-MS
5-00 3x 300d 25760 3.8 991 3.0 773
2-03 2x 365d 25440 4.3 1086 3.1 795
4-01 3x 276d 20820 3.9 822 3.0 618

- All-NY 4-Yr-Old 2014
- HM All-NY Jr 2-Yr-Old 2012
- 7 VG daughters to date

Full sister to Cris

Savage-Leigh Atwood Cady-ET EX-91

3rd Dam

Greenwood-Acres Dun Celeste EX-94 EEEEE 2E
5-08 2x 365d 43350 3.9 1683 3.1 1340
Life: 1572d 144680 3.8 5462 3.1 4483

4th Dam

Greenwood-Acres Elan Marisa EX-90 EX-MS
3-10 2x 365d 30780 3.9 1198 3.0 925
5-04 2x 354d 29690 5.0 1197 3.0 881

5th Dam

Greenwood-Acres Encor Marly VG-86 VG-MS
3-08 2x 305d 26460 3.6 955 2.8 749

6th Dam

Greenwood-Acres Tong Mallie VG-86 VG-MS
6-04 2x 305d 23300 3.6 835 3.0 692
Life: 1728d 117580 3.8 4481 2.9 3462



ERNEST-ANTHONY APHRODITE-ET EX-95 EEEEE 2E
3RD DAM OF LOT 7



SAVAGE-LEIGH ATWOOD CRIS-ET EX-94 EX-MS
2ND DAM OF LOTS 5 & 6



ERNEST-ANTHONY SID AMELIA EX-92
FULL SISTER TO LOT 7



COCALICO SID ASHLYN-ET VG-86 VG-MS
SELLS AS LOT 7

7

DAVID K STOLTZFUS
1148 GOSHEN MILL ROAD
PEACH BOTTOM, PA 17563
717-548-8947

Pine-Tree Sid-ET

62175895 *TR *TP *TY *TL
PTA -837M -19F -23P 99R 8/23
PTA -3.9PL 3.03SCS -5.1DPR 2.6%DCE
PTA +1.51T +.99UDC -.82FLC 99R 8/23
GTPI +1520G

Ernest-Anthony Astound-ET

68659702 Excellent-93 EX-MS 2E
4-06 2x 365d 30890 4.1 1260 3.2 987
7-05 2x 365d 28910 4.4 1276 3.4 986
8-08 2z 365d 28460 4.4 1249 3.2 897
6-01 2x 365d 28350 4.2 1181 3.4 973
2-09 2x 365d 23480 4.3 998 3.1 737
Life: 2215d 161440 4.3 7007 3.3 5406

COCALICO SID ASHLYN-ET

840003147005054 Very Good-86 VG-MS
Born: March 30, 2018 • Herd No. 76
4-00 2x 365d 30130 4.2 1278 3.1 939
2-02 2x 365d 25170 3.3 832 3.2 806
Fresh: September 27, 2023
Milking: 104# 3.8F 2.9P SCC 13,000

Full sister to Ashlyn

Ernest-Anthony Sid Amelia EX-92
Cocalico Sid Ashlyn-ET VG-86 VG-MS

Picston Shottle-ET

598172 *TY *TV *TL
PTA +111M +6F -5P 99R 8/23
PTA +.31T -.42UDC -.31FLC GTPI +1885G

Ernest-Anthony Astonish-ET

138656027 Excellent-91 EX-MS 2E
3-07 2x 306d 26740 4.4 1171 3.0 811
2-01 2x 332d 24240 4.5 1082 3.7 892
5-00 2x 331d 24080 4.1 991 3.3 803
• 3rd Jr. 3 Year Old NE Fall National 2009

Full sisters to Astonish

Ernest-Anthony Acoustic (Goldwyn) EX-95
Ernest-Anthony Astoria-ET (Goldwyn) EX-94
Maternal sister to Astonish
Ernest-Anthony Aquarius (Dundee) EX-92

3rd-6th Dams

Ernest-Anthony Aphrodite-ET EX-95 EEEEE 2E

6-08 2x 365d 40370 4.0 1617 3.0 1207
Life: 1591d 154120 4.5 6972 3.2 4938
• 2nd 4-Yr-Old Cow Eastern Fall/Nat 2007
• 3rd Aged Cow North East Fall National 2009

Tri-Day Ashlyn-ET EX-96 2E GMD DOM

4-09 2x 365d 43090 4.8 2079 3.5 1503
Life: 1374d 144770 4.6 6665 3.5 5135
• All-Time All-American 4-Yr-Old Cow
• HHM All-Time All-American Sr 3-Yr-Old Cow
• Voted All-World 2001 by Holstein International
• All-American 4-Yr-Old Cow 2001
• All Canadian 4-Yr-Old Cow 2001

• Supreme Champion World Dairy Expo 2001
• Grand Champion Royal Winter Fair 2001
• All-American Sr 3-Yr-Old Cow 2000
• Res All Canadian Sr 3-Yr-Old Cow 2000

Bendy-Brook Odyssey Favorite EX-92 2E DOM

6-01 2x 337d 22670 3.4 770 3.1 706
• Res All-American Produce of Dam 2001

Bendy-Brook Star Fonda VG-86 VG-MS

3-11 2x 290d 23390 3.5 826 3.1 724

Cream of...

8

DAVID K STOLTZFUS
1148 GOSHEN MILL ROAD
PEACH BOTTOM, PA 17563
717-548-8947

Luck-E Artisan-Red-ET

840003141305472 99%RHA-I *TP *TC *TY *TV *TL
PTA +204M +70F +20P 98R 8/23
PTA +.9FL 3.04SCS -.3DPR 2.2%DCE
P TA +1.60T +.81UDC +.56FLC 97R 8/23
PTA +2428G

Cedar-Crest DB Fortune-Red

840003203781258 99%RHA-I VG-88 VG-MS
3-00 3x 305d 29530 3.6 1065 3.1 927
2-00 2x 302d 22910 3.5 808 3.2 728

CEDAR-CREST A FORTUNE-RED

840003222004266 99%RHA-I
Born: December 14, 2020 • Herd No. 673
2-08 2x 94d 7114 3.5 247 3.0 216 RIP
Fresh: August 24, 2023
Milking: 82# 3.6F 3.2P SCC 19,000

Bred: October 26, 2023 to Luck-E Devour A-Team-ET *RC
(Sexed Semen) 554H01049

Mr D Apple Diamondback

840003013721049 Excellent-93 *RC *TP *TC *TY *TV *TL
PTA -388M -23F -1P 99R 8/23
PTA +2.49T +1.94UDC +1.35FLC GTPI +1880G

Golden-Crest Malone Faye

73847449 Excellent-91 2E *RC
5-11 2x 365d 32740 3.8 1248 3.1 1017
4-06 2x 365d 31530 3.7 1166 3.2 1016
3-04 2x 357d 29620 3.6 1079 3.3 968
2-02 2x 349d 25710 3.7 951 3.3 852
Life: 1817d 145910 3.8 5513 3.3 4748

3rd-20th Dams

Golden-Crest Acme Flame-ET EX-91 EX-MS 2E
7-09 2x 365d 32160 4.0 1275 2.9 921
Life: 2296d 160390 4.0 6368 3.1 5035

Golden-Rose Catch The Fever EX-90 EX-MS
3-04 2x 351d 33680 3.9 1300 3.1 1038
Life: 1336d 112280 3.6 4034 3.1 3430

Oakfield Pronto Ritzi EX-93 EEEEE 2E
Life: 1283d 121230 3.5 4275 3.1 3723

Castleholm Dund Rhapsody-ET EX-90 EX-MS
2-01 2x 365d 28850 3.0 859 2.8 803

Astrahoe Stormatic Radiant EX-91 2E GMD
Life: 1103d 124190 4.0 4924 3.2 3945

Astrahoe LJ Rosa Rebel-ET EX-92 EEEVV 2E
Life: 1186d 110960 3.9 4326 3.2 3529

Pinehurst Royal Rosa-ET EX-91 EEEEE 2E
Life: 1212d 115400 3.5 4073 3.1 3593

Pinehurst Roulade EX-92 EEEEE 2E
Life: 1761d 142070 3.8 5395 3.3 4705

Pinehurst Sweet Cleo EX-90 EEEVV

Pinehurst Sweet Freedom EX-90 VEVE

Pinehurst Sweet Delight EX-91 3E GMD

Pinehurst Rapture EX-96 4E GMD

Pinehurst Fragrance EX-90 VEEVV 2E

Haysen Fond Ariel EX-90 EEEV 2E

Haysen D V Audrey EX-90 EEEV 2E

Whirlhill Q Rag Apple Ariel EX-92 VEVE

Arlite Posch EX-92 EEEV GMD

Audrey Posch EX-93 EEEE 2E GMD

9

DAVID K STOLTZFUS
1148 GOSHEN MILL ROAD
PEACH BOTTOM, PA 17563
717-548-8947

Mr D Apple Diamondback

840003013721049 Excellent-93 *RC *TP *TC *TY *TV *TL
PTA -388M -23F -1P 99R 8/23
PTA -.4PL 3.15SCS -2.8DPR 2.7%DCE
PTA +2.49T +1.94UDC +1.35FLC 99R 8/23
GTPI +1880G

Cedar-Crest Jord Fallon-Red

840003147005055 99%RHA-I VG-86 87-MS
3-09 2x 365d 29130 3.6 1057 2.8 816
2-03 2x 365d 24460 3.8 931 2.9 720

CEDAR-CREST DB FIREFLY

840003211987135 99%RHA-I *RC
Born: July 2, 2020 • Herd No. 646
2-00 2x 356d 15950 4.1 657 3.5 553
Fresh: October 25, 2023
Milking: 86# 4.0F 2.8P SCC 13,000



**CEDAR-CREST DB FIREFLY
SELLS AS LOT 9**

Cycle Mcgucci Jordy-Red

840003131666411 99%RHA-I VG-87 *CV *TC *TY *TL
PTA -983M -20F -40P 99R 8/23
PTA +2.98T +2.26UDC +3.11FLC GTPI +1693C

Golden-Crest Acme Flame-ET

72457647 Excellent-91 EX-MS 2E
7-09 2x 365d 32160 4.0 1275 2.9 921
4-08 2x 365d 27410 3.8 1055 3.0 829
3-08 2x 304d 24530 3.9 960 3.1 760
2-00 2x 365d 23630 3.9 923 3.2 762
Life: 2296d 160390 4.0 6368 3.1 5035

3rd Dam

Golden-Rose Catch The Fever EX-90 EX-MS
3-04 2x 351d 33680 3.9 1300 3.1 1038
Life: 1336d 112280 3.6 4034 3.1 3430

• Extended Pedigree Listed Above...



OAKFIELD PRONTO RITZI EX-93 EEEEE 2E
4TH DAM OF LOT 10



GOLDEN-ROSE BARBRITZI B-RED EX-90
SAME FAMILY AS LOT 10

10

DAVID K STOLTZFUS
1148 GOSHEN MILL ROAD
PEACH BOTTOM, PA 17563
717-548-8947

Morningview Radio-ET

840003140038654 99%RHA-I *TR *TP *TC *TY*TV *TL
PTA +1291M +41F +28P 98R 8/23
PTA +1.0PL 3.16SCS +.8DPR 1.2%DCE
PTA +2.78T +2.60UDC +1.08FLC 96R 8/23
GTPI +2609G

Golden-Crest S Frantisco-ET

73847411 Excellent-91 EX-MS 2E
6-00 2x 365d 33670 4.1 1384 2.9 981
7-05 2x 354d 33510 4.3 1456 2.9 978
3-03 2x 365d 29290 4.2 1241 3.0 893
4-06 2x 365d 28470 3.9 1120 3.0 847
2-00 2x 365d 25780 3.9 1000 3.0 776
Life: 1999d 159800 4.1 6615 3.0 4794

CEDAR-CREST RADIO FELICE-TW

840003222004251 99%RHA-I VG-85 VG-MS @ 2-08
Born: September 1, 2020 • Herd No. 658
2-03 2x 162d 11830 4.4 521 3.1 371

Due: December 21, 2023 to Duckett Pfct Has It All-ET
(Ultrasounded Female) 507H016295

Pine-Tree Sid-ET

62175895 *TR *TP *TY *TL
PTA -837M -19F -23P 99R 8/23
PTA +1.51T +.99UDC -.82FLC GTPI +1520G

Golden-Rose Catch The Fever

70336958 Excellent-90 EX-MS
3-04 2x 351d 33680 3.9 1300 3.1 1038
4-08 2x 305d 30110 3.8 1157 3.4 1014
2-03 2x 365d 26620 3.7 977 3.1 823
Life: 1336d 112280 3.6 4034 3.1 3430

3rd-18th Dams

Oakfield Pronto Ritzi EX-93 EEEEE 2E
Life: 1283d 121230 3.5 4275 3.1 3723
Castleholm Dund Rhapsody-ET EX-90 EX-MS
2-01 2x 365d 28850 3.0 859 2.8 803
Astrahoe Stormatic Radiant EX-91 2E GMD
Life: 1103d 124190 4.0 4924 3.2 3945
Astrahoe LJ Rosa Rebel-ET EX-92 EEEVV 2E
Life: 1186d 110960 3.9 4326 3.2 3529
Pinehurst Royal Rosa-ET EX-91 EEEEE 2E
Life: 1212d 115400 3.5 4073 3.1 3593
Pinehurst Roulade EX-92 EEEEE 2E
Life: 1761d 142070 3.8 5395 3.3 4705
Pinehurst Sweet Cleo EX-90 EEVEV
Pinehurst Sweet Freedom EX-90 VEVE
Pinehurst Sweet Delight EX-91 3E GMD
Pinehurst Rapture EX-96 4E GMD
Pinehurst Fragrance EX-90 VEEV 2E
Haysen Fond Ariel EX-90 EEEV 2E
Haysen D V Audrey EX-90 EEV 2E
Whirlhill Q Rag Apple Ariel EX-92 VEVE
Arlite Posch EX-92 EEVE GMD
Audrey Posch EX-93 EEEE 2E GMD

Cream of...

11

DAVID K STOLTZFUS
1148 GOSHEN MILL ROAD
PEACH BOTTOM, PA 17563
717-548-8947

CEDAR-CREST ALTI DISNEY-RED

840003222004275 99%RHA-I Good Plus-82 @ 2-09
Born: January 22, 2021 • Herd No. 682
2-04 2x 156d 9522 4.0 379 3.3 318 RIP
Fresh: June 12, 2023
Milking: 64# 4.7F 3.5P SCC 20,000



CEDAR-CREST ALTI DISNEY-RED GP-82 @ 2-09
SELLS AS LOT 11

Bred: November 14, 2023 to Mr Footloose *RC
840003250268032

Farnear Altitude-Red-ET

840003128013348 99%RHA-I *TC *TY *TV *TL
PTA +193M +14F +16P 99R 8/23
PTA -4PL 2.95SCS -2.8DPR 2.8%DCE
PTA +2.98T +2.61UDC +1.36FLC 99R 8/23
GTPI +2203G

Cedar-Crest Addin Dandy-Red

840003147005029 Excellent-90 EEVVE
4-05 2x 365d 26940 4.5 1214 3.5 939
3-03 2x 349d 25880 4.1 1057 3.5 898
2-02 2x 351d 21990 4.2 917 3.6 788

Mr Ansley Addiction-P-Red-ET

72128091 Excellent-90 *PC *CD *TY *TV *TL
PTA -1797M -6F -14P 99R 8/23
PTA +.72T +1.11UDC -.14FLC GTPI +2057G

Cedar-Crest Acme Donna

72457669 Excellent-93 EEEEE 3E
5-01 2x 365d 37210 3.7 1373 3.0 1104
3-07 2x 365d 35680 3.5 1238 2.9 1049
7-03 2x 365d 32240 3.8 1221 3.1 990
2-00 2x 365d 30480 3.5 1066 2.9 893
Life: 2121d 180210 3.7 6677 3.1 5545

3rd-15th Dams

Junge Finley Lola EX-92 EEEEE 3E GMD
7-08 2x 365d 41500 3.6 1476 2.8 1165
Life: 2732d 267730 3.5 9447 2.9 7688
Junge Manfred Leah-ET GP-80
1-10 2x 365d 31940 3.7 1173 3.1 1004
Miss Solidgold Lord Lily-ET GP-83 DOM
2-01 3x 365d 36810 5.2 1901 3.1 1141
Life: 1649d 125450 4.6 5828 3.2 4018
Solid-Gold Mountain La-La EX-90 GMD DOM
2-02 3x 365d 45810 4.2 1049 3.1 1413
4th National Fat & 1st Pennsylvania Protein
5-11 2x 365d 41400 3.7 1513 3.0 1260
Solid-Gold Gen AS Lulu-ET VG-86 GMD DOM
7-03 2x 365d 34610 3.9 1366 3.0 1029
Mun-Cre SG Nedboy Luck VG-85 GMD DOM
2-03 2x 365d 26990 4.1 1098 3.3 895
Mun-Cre Stewart Lill VG-88 GMD DOM
5-03 2x 365d 35840 4.2 1497 3.2 1121
Mun-Cre Tradition Lacey EX-90 GMD
3-10 2x 365d 26400 3.4 899
Mun-Cre Conductor Laffer VG-88 DOM
2-11 2x 365d 23012 4.0 919
Mun-Cre Elevation Lasso EX-95 GMD
5-07 2x 365d 30302 4.0 1208
Life: 1521d 102143 3.9 4003
Mun-Cre Citation M Lassie VG GMD
6-02 2x 335d 21258 4.0 867
Life: 2051d 110644 3.9 4309
Mun-Cre Fond Lassie G
5-06 2x 305d 17340 4.2 773
Winsome Reflection Bridget VG-87 EX-MS
6-05 2x 305d 19790 4.2 829

12

DAVID K STOLTZFUS
1148 GOSHEN MILL ROAD
PEACH BOTTOM, PA 17563
717-548-8947

CEDAR-CREST DOORMAN DOVE

840003222004272 99%RHA-I
Born: December 31, 2020 • Herd No. 679
1-10 2x 286d 17060 3.6 609 3.2 539
Fresh: October 17, 2023
Milking: 86# 3.7F 2.8P SCC 13,000

Val-Bisson Doorman-ET

107281711C 99%RHA-I *TR *TP *TY *TV *TL
PTA -468M +13F +10P 99R 8/23
PTA +.1PL 2.67SCS -2.4DPR 2.7%DCE
PTA +2.46T +1.55UDC +.63FLC 99R 8/23
GTPI +2135G

Cedar-Crest Jedi Dewdrop

840003203781261 99%RHA-I VG-86 87-MS @ 3-10
3-07 2x 365d 35020 3.8 1330 3.1 1096
2-00 2x 365d 29780 3.9 1158 3.3 979

S-S-I Montross Jedi-ET

3123886035 99%RHA-I EX-93 *TR *TP *TC *TY *TV *TL
PTA +2066M +19F +64P 99R 8/23
PTA +.49T +.91UDC -1.68FLC GTPI +2500G

Cedar-Crest Sid Dewdrop

840003140421147 Very Good-88 VG-MS
1-11 2x 305d 25040 3.2 812 2.9 715

3rd-Dams

Cedar-Crest Atlantic Daisy VG-88 VG-MS
7-01 2x 365d 41570 3.6 1482 2.6 1099
Life: 2026d 193800 3.6 7013 2.7 5313
4th Dam
Cedar-Crest Baxt Diamond-ET NC
5th Dam
Junge Finley Lola EX-92 EEEEE 3E GMD
7-08 2x 365d 41500 3.6 1476 2.8 1165
Life: 2732d 267730 3.5 9447 2.9 7688

Extended pedigree listed above...

13

DAVID K STOLTZFUS
1148 GOSHEN MILL ROAD
PEACH BOTTOM, PA 17563
717-548-8947

CEDAR-CREST CHEER FANTASTIC

840003222004265 99%RHA-I GP-84 @ 2-10
Born: December 10, 2020 • Herd No. 672
2-05 2x 174d 12467 3.5 436 2.8 350 RIP
Fresh: May 25, 2023
Milking: 74# 3.9F 3.0P SCC 22,000

Bred: November 20, 2023 to Siemers Rengd Perfect-ET
(Sexed Semen) 507H015085



CEDAR-CREST CHEER FANTASTIC GP-84 @ 2-10
SELLS AS LOT 13

Milksource Cheers-ET

840003132912604 *TR *TC *TY *TV *TL
PTA +108M -16F +7P 97R 8/23
PTA +1.8PL 2.85SCS -1.2DPR 3.0%DCE
PTA +2.16T +2.11UDC +1.70FLC 95R 8/23
GTPI +2129G

Cedar-Crest Kingby Fountain

840003147005025 98%RHA-I EX-91 92-MS
4-05 2x 365d 37470 3.6 1337 3.0 1133
3-03 2x 365d 35130 3.7 1296 3.1 1082
2-00 2x 365d 27820 3.9 1079 3.1 866
Life: 1160d 104600 3.7 3881 3.1 3238

Morningview Mcc Kingboy-ET

72044077 99%RHA-I EX-92 *TR *TP *TC *TY *TV *TL
PTA +911M +22F +23P 99R 8/23
PTA +1.80T +1.49UDC +.21FLC GTPI +2310G

Cedar-Crest Atwood Florence

840003132674297 96%RHA-NA GP-83

3rd Dams

Cedar-Crest Pepper Frolic EX-91 EEEEE 2E

5-11 2x 365d 36510 3.6 1326 3.0 1100
Life: 1556d 138370 3.7 5158 3.1 4251

4th Dam

Cedar-Crest Toto Fannie-TW VG-88 VG-MS

5-10 2x 365d 37930 3.3 1259 2.8 1049
Life: 2237d 189270 3.5 6553 2.9 5577

5th Dam

Cedar-Crest Storm Fawn EX-91 EX-MS 2E

6-07 2x 365d 38943 3.6 1420 3.0 1155
Life: 2283d 196903 3.8 7509 3.1 6047

14

DAVID K STOLTZFUS
1148 GOSHEN MILL ROAD
PEACH BOTTOM, PA 17563
717-548-8947

CEDAR-CREST BERT EILEEN

840003211987126 Good Plus-83 @ 3-01 *PO
Born: April 4, 2020 • Herd No. 637
2-07 2x 365d 29090 4.0 1157 2.9 842 RIP
Milking: 66# 4.6F 3.4P SCC 50,000

Due: March 19, 2024 to Terra-Linda Drperfect-ET
(Ultrasounded Female) 250H016377

Cross-Border Redalert Bert

840003151201864 *RC
PTA +628M +0F +17P 38R 8/23
PTA +2.1PL 3.01SCS +.2DPR 3.0%DCE
PTA .66T +.63UDC +.20FLC 37R 8/23
GTPI +2144

Cedar-Crest Durable Erma

72457668 Excellent-90 EX-MS
3-09 2x 365d 38070 3.8 1433 2.9 1094
2-04 2x 365d 31570 4.0 1255 2.9 909

Ronelee SS Durable

136747211 Excellent-90 *RC *CD *TY *TV *TL
PTA +24M +15F -15P 99R 8/23
PTA -.47T -.63UDC +.88FLC GTPI +1897G

Cedar-Crest Windbrook Elva

70610441

3rd Dam

Cedar-Crest Durham Extra EX-90 2E

4-11 2x 365d 36090 3.6 1283 2.7 986
Life: 1638d 138470 3.6 4985 2.8 3885

4th Dam

Cedar-Crest Outside Elsie VG-86 EX-MS

7-11 2x 345d 31470 4.3 1356 2.8 877
Life: 2327d 193940 4.2 8071 2.8 5465

5th Dam

Cedar-Crest Celsius Eva VG-88 GMD

3-08 2x 365d 33336 4.1 1365 2.9 969
Life: 2490d 195796 4.3 8418 3.0 5776

6th Dam

C Arbhurst Boy Emma VG-85

Cream of...

15

DAVID K STOLTZFUS
1148 GOSHEN MILL ROAD
PEACH BOTTOM, PA 17563
717-548-8947

Siemers Exc Hanans 31753-ET

840003143986722 99%RHA-I *TR *TP *TC *TY *TV *TL
PTA +308M +75F +38P 85R 8/23
PTA +2.0PL 2.82SCS -2.5DPR 1.9%DCE
PTA +3.6T +2.86UDC +2.38FLC 81R 8/23
GTPI +2801G

Cedar-Crest Bmaster Lynn

840003203781297 Very Good-87 VVVVV
2-01 2x 365d 25200 4.7 1172 3.0 745

CEDAR-CREST HANANS LUSTROUS

840003244321580 99%RHA-I
Born: September 19, 2021 • Herd No. 718

Due: December 4, 2023 to MB-Luckylady Eye Candy-ET
7H016104

Mapel Wood Brewmaster-ET

11161715C Excellent-95-CAN *TR *TP *TC *TY *TV *TL
PTA +615M +86F +22P 99R 8/23
PTA +.65T -.09UDC +.37FLC GTPI +2484G

Cedar-Crest Mogul Linda

73847417 Excellent-90 EX-MS
3-03 2x 365d 29070 4.4 1288 3.0 868
2-00 2x 365d 26090 4.4 1138 3.0 779

3rd-12th Dams

Cedar-Crest Alexan Lollipop EX-90

3-06 2x 343d 26780 4.3 1158 3.1 830
4-07 2x 306d 24290 4.2 1020 3.0 729

• 4th Spring Yrlg Eastern Nat'l 2012
• Jr Champ Lancaster Co. Show 2012

Cedar-Crest Sho Laughter-ET VG-88 VG-MS

3-06 2x 336d 27410 3.7 1016 3.1 857
2-05 2x 316d 20540 3.7 755 3.2 659

Cedar-Crest Durham Lacey EX-92 3E

4-02 2x 365d 37810 3.3 1253 3.0 1147
Life: 1965d 158907 3.5 5637 3.1 4948

Huntercrest Conslr Lilac-TW GP-80

Sprucegate Logic Edie VG-88 VEVVV

6-02 2x 305d 26080 3.3 854 2.9 769
Life: 2018d 156510 3.2 5007 3.1 4895

Sprucegate Mandingo Edie VG-88 VVEV

6-01 2x 365d 28040 3.4 945 3.1 881
Life: 1555d 110100 3.4 3719 3.2 3496

Sprucegate Pabst Elaine VG-88 EX-MS

2-07 2x 365d 20860 3.4 713 3.1 657

Sprucegate Astro D Eagle EX-90 VVEE

5-00 2x 365d 22160 3.9 868 3.1 697

Sprucegate Willow Elsie GP-80 VG-MS

2-08 2x 365d 18790 3.5 649

Sprucegate Hagen Elsie EX-90 EEEV

5-04 2x 305d 18070 3.2 585

16

DAVID K STOLTZFUS
1148 GOSHEN MILL ROAD
PEACH BOTTOM, PA 17563
717-548-8947

Stantons Chief-ET

840003129015989 99%RHA-I *TC *TY *TV *TL
PTA +740M +9F +20P 98R 8/23
PTA +.8PL 2.72SCS -.5DPR 3.2%DCE
PTA +2.05T +2.13UDC +.35FLC 97R 8/23
GTPI +2268G

Cedar-Crest Doc Lucy

840003203781287 99%RHA-I Very Good-88 VVVVV

CEDAR-CREST CHEIF LUSCIOUS

840003244321565 99%RHA-I
Born: June 22, 2021 • Herd No. 703
2-00 2x 143d 10718 3.5 378 2.9 310 RIP
Fresh: July 6, 2023
Milking: 90# 3.4F 3.0P SCC 71,000

Bred: November 9, 2023 to Siemers Doc Hancok
550H014579

Woodcrest King Doc

3132417775 99%RHA-I EX-90 *TR *TP *TC *TY *TV *TL
PTA +1584M +68F +54P 99R 8/23
PTA +3.24T +2.15UDC +1.99FLC GTPI +2802G

Cedar-Crest Bankroll Legacy

840003132674328 Very Good-86 VG-MS
4-04 2x 351d 29030 3.5 1020 3.2 928
5-06 2x 311d 27622 3.8 1053 3.1 859
3-01 2x 365d 26710 3.5 932 3.3 876
1-11 2x 343d 23470 3.6 845 3.2 753
Life: 1389d 107610 3.6 3879 3.2 3445

3rd-13th Dams

Cedar-Crest Mogul Luella VG-85

3-07 2x 365d 35530 3.7 1332 2.8 1000
2-01 2x 365d 31080 3.6 1109 2.8 871

Ms Cedarcrest Gcp League-ET VG-87 VG-MS

4-07 2x 365d 29190 4.6 1330 3.4 992
Life: 112280 4.1 4615 3.4 3786

Cedar-Crest Allen Lavender EX-91 EEEEE

3-11 2x 365d 29990 3.3 985 3.1 924
2-03 2x 365d 24830 3.2 797 3.1 780

Cedar-Crest Durham Luxury EX-90 EX-MS 2E

4-04 2x 365d 30470 3.3 1017 3.1 932
Life: 1528d 120340 3.3 3996 3.1 3708

Huntercrest Conslr Lilac-TW GP-80

Sprucegate Logic Edie VG-88 VEVVV

6-02 2x 305d 26080 3.3 854 2.9 769
Life: 2018d 156510 3.2 5007 3.1 4895

Sprucegate Mandingo Edie VG-88 VVEV

6-01 2x 365d 28040 3.4 945 3.1 881
Life: 1555d 110100 3.4 3719 3.2 3496

Sprucegate Pabst Elaine VG-88 EX-MS

2-07 2x 365d 20860 3.4 713 3.1 657

Sprucegate Astro D Eagle EX-90 VVEE

5-00 2x 365d 22160 3.9 868 3.1 697

Sprucegate Willow Elsie GP-80 VG-MS

2-08 2x 365d 18790 3.5 649

Sprucegate Hagen Elsie EX-90 EEEV

5-04 2x 305d 18070 3.2 585



CEDAR-CREST CHEIF LUSCIOUS
SELLS AS LOT 16



CEDAR-CREST ALEXAN LOLLIPOP EX-90
SAME FAMILY AS LOT 17



CEDAR-CREST EXCLB LUVLEE
SELLS AS LOT 17



CEDAR-CREST CRUSH LOLLIE VG-89
SAME FAMILY AS LOT 17

17

DAVID K STOLTZFUS
1148 GOSHEN MILL ROAD
PEACH BOTTOM, PA 17563
717-548-8947

Sandy-Valley KR Excalibur

840003140616380 99%RHA-I *TR *TP *TC *TY *TV *TL
PTA +463M +91F +39P 99R 8/23
PTA +.7PL 3.04SCS -2.9DPR 1.8%DCE
PTA +2.56T +1.57UDC +1.82FLC 99R 8/23
GTPI +2694G

Cedar-Crest Doc Luvlee

840003147005060 99%RHA-I
• Sold for Dairy

CEDAR-CREST EXCLB LUVLEE

840003211987137 99%RHA-I
Born: July 7, 2020 • Herd No. 648
2-02 2x 337d 18592 4.9 914 3.6 672
Fresh: October 19, 2023
Milking: 97# 4.7F 3.1P SCC 13,000

Woodcrest King Doc

3132417775 99%RHA-I EX-90 *TR *TP *TC *TY *TV *TL
PTA +1584M +68F +54P 99R 8/23
PTA +3.24T +2.15UDC +1.99FLC GTPI +2802G

Cedar-Crest Damion Layla

840003132674329 Good Plus-83
2-00 2x 365d 22770 3.7 846 2.8 642
• Sold for Dairy

3rd-13th Dams

Cedar-Crest Alexander Lucky VG-85

3-04 2x 365d 31690 4.2 1338 3.0 938
1-11 2x 365d 26110 4.2 1090 3.0 771

Cedar-Crest Sho Lullaby-ET EX-94 EEEEE 3E

7-07 2x 365d 37810 3.8 1439 3.0 1119
Life: 2271d 201370 3.7 7515 3.0 6071

Cedar-Crest Allen Lavender EX-91 EEEEE

3-11 2x 365d 29990 3.3 985 3.1 924
2-03 2x 365d 24830 3.2 797 3.1 780

Cedar-Crest Durham Luxury EX-90 EX-MS 2E

4-04 2x 365d 30470 3.3 1017 3.1 932
Life: 1528d 120340 3.3 3996 3.1 3708

Huntercrest Conslr Lilac-TW GP-80

Sprucegate Logic Edie VG-88 VEVVV
6-02 2x 305d 26080 3.3 854 2.9 769
Life: 2018d 156510 3.2 5007 3.1 4895

Sprucegate Mandingo Edie VG-88 VVEV

6-01 2x 365d 28040 3.4 945 3.1 881
Life: 1555d 110100 3.4 3719 3.2 3496

Sprucegate Pabst Elaine VG-88 EX-MS

2-07 2x 365d 20860 3.4 713 3.1 657
Sprucegate Astro D Eagle EX-90 VVEE

5-00 2x 365d 22160 3.9 868 3.1 697

Sprucegate Willow Elsie GP-80 VG-MS

2-08 2x 365d 18790 3.5 649

Sprucegate Hagen Elsie EX-90 EEEV

5-04 2x 305d 18070 3.2 585

Cream of...

18

DAVID K STOLTZFUS
1148 GOSHEN MILL ROAD
PEACH BOTTOM, PA 17563
717-548-8947

FG Jacot-Red-ET

8541048789 *TL
PTA +69M +1F -6P 97R 8/23
PTA -3.2PL 3.08SCS -3.8DPR 3.1%DCE
PTA +2.21T +1.95UDC +.55FLC 97R 8/23
GTPI +1871G

Cedar-Crest Awesome Lori

840003132674320 Excellent-90
5-05 2x 365d 26220 4.8 1260 3.3 862
4-03 2x 348d 25330 4.8 1221 3.3 830
3-03 2x 330d 20940 4.6 954 3.2 678
2-01 2x 322d 17370 4.3 746 3.2 553
Life: 1486d 100200 4.6 4637 3.2 3239

CEDAR-CREST JACOT LIANA-RED

840003244321569
Born: August 20, 2021 • Herd No. 707

Due: December 7, 2023 to Mr Blondin Warrior-Red-ET

Luck-E Awesome-Red

72186769 *CV *TC *TY *TL
PTA -1601M -52F -50P 99R 8/23
PTA +2.05T +2.77UDC +.73FLC GTPI +1479G

MS Cedarcrest Gchip Lulu-ET

70610463 Very Good-88 VG-MS
2-01 2x 365d 28080 3.7 1026 3.0 841

3rd-11th Dams

Cedar-Crest Allen Lavender EX-91 EEEEE
3-11 2x 365d 29990 3.3 985 3.1 924
2-03 2x 365d 24830 3.2 797 3.1 780
Cedar-Crest Durham Luxury EX-90 EX-MS 2E
4-04 2x 365d 30470 3.3 1017 3.1 932
Life: 1528d 120340 3.3 3996 3.1 3708
Huntercrest Conslr Lilac-TW GP-80
Sprucegate Logic Edie VG-88 VEVVV
6-02 2x 305d 26080 3.3 854 2.9 769
Life: 2018d 156510 3.2 5007 3.1 4895
Sprucegate Mandingo Edie VG-88 VVEV
6-01 2x 365d 28040 3.4 945 3.1 881
Life: 1555d 110100 3.4 3719 3.2 3496
Sprucegate Pabst Elaine VG-88 EX-MS
2-07 2x 365d 20860 3.4 713 3.1 657
Sprucegate Astro D Eagle EX-90 VVEE
5-00 2x 365d 22160 3.9 868 3.1 697
Sprucegate Willow Elsie GP-80 VG-MS
2-08 2x 365d 18790 3.5 649
Sprucegate Hagen Elsie EX-90 EEEV
5-04 2x 305d 18070 3.2 585

19

DAVID K STOLTZFUS
1148 GOSHEN MILL ROAD
PEACH BOTTOM, PA 17563
717-548-8947

Lindenright Moovin-ET

12873743C 99%RHA-I *RC *TC *TY *TV *TL
PTA -7354M -30F -13P 98R 8/23
PTA -1.6PL 2.98SCS -3.3DPR 3.2%DCE
PTA +3.29T +2.59UDC +1.77FLC 98R 8/23
GTPI +1822G

Cedar-Crest Dback Lady

840003203781288 99%RHA-I
2-02 2x 190d 11230 5.2 850 3.3 369
• Sold for Dairy

CEDAR-CREST MOVIN LOFTY-RED

840003244321571 99%RHA-I
Born: September 1, 2021 • Herd No. 709

Due: December 14, 2023 to Angus

Mr D Apple Diamondback

840003013721049 Excellent-93 *RC *TP *TC *TY *TV *TL
PTA -388M -23F -1P 99R 8/23
PTA +2.49T +1.94UDC +1.35FLC GTPI +1880G

Cedar-Crest Awesome Lori

840003132674320 Excellent-90
5-05 2x 365d 26220 4.8 1260 3.3 862
4-03 2x 348d 25330 4.8 1221 3.3 830
3-03 2x 330d 20940 4.6 954 3.2 678
2-01 2x 322d 17370 4.3 746 3.2 553
Life: 1486d 100200 4.6 4637 3.2 3239

3rd-12th Dams

MS Cedarcrest Gchip Lulu-ET VG-88 VG-MS
2-01 2x 365d 28080 3.7 1026 3.0 841
Cedar-Crest Allen Lavender EX-91 EEEEE
3-11 2x 365d 29990 3.3 985 3.1 924
2-03 2x 365d 24830 3.2 797 3.1 780
Cedar-Crest Durham Luxury EX-90 EX-MS 2E
4-04 2x 365d 30470 3.3 1017 3.1 932
Life: 1528d 120340 3.3 3996 3.1 3708
Huntercrest Conslr Lilac-TW GP-80
Sprucegate Logic Edie VG-88 VEVVV
6-02 2x 305d 26080 3.3 854 2.9 769
Life: 2018d 156510 3.2 5007 3.1 4895
Sprucegate Mandingo Edie VG-88 VVEV
6-01 2x 365d 28040 3.4 945 3.1 881
Life: 1555d 110100 3.4 3719 3.2 3496
Sprucegate Pabst Elaine VG-88 EX-MS
2-07 2x 365d 20860 3.4 713 3.1 657
Sprucegate Astro D Eagle EX-90 VVEE
5-00 2x 365d 22160 3.9 868 3.1 697
Sprucegate Willow Elsie GP-80 VG-MS
2-08 2x 365d 18790 3.5 649
Sprucegate Hagen Elsie EX-90 EEEV
5-04 2x 305d 18070 3.2 585

20

DAVID K STOLTZFUS
1148 GOSHEN MILL ROAD
PEACH BOTTOM, PA 17563
717-548-8947

Peak Tropic-ET

840003145229820 VG-85 *TR *TP *TC *TY *TV *TL
PTA +655M +67F +41P 99R 8/23
PTA +.5PL 2.81SCS -1.2DPR 1.9%DCE
PTA +2.56T +1.95UDC +1.55FLC 99R 8/23
GTPI +2695G

Cedar-Crest Kenosh Latitude

840003203781289 99%RHA-I

- Sold for Dairy

Maternal sister to Latitude

Cedar-Crest Crush Lollie VG-89

- *Nom Jr All-American Spring Yrlg 2019*
- *HM All-PA 2019*
- *1st Spring Yrlg SE PA Champ Show Jr & Open 2019*
- *4th Spring Yrlg PA Fall Champ Show 2019*
- *11th Spring Yrlg All-American Holstein Show 2019*
- *5th Grand Champ Premier Nat'l Jr Show 2019*
- *7th Spring Yrlg Mid-East Fall Holstein Show 2019*

CEDAR-CREST TROPIC LATITUDE

840003244321575 99%RHA-I
Born: September 7, 2021 • Herd No. 713

Due: December 23, 2023 to Angus

Larcrest Kenosha 2515-ET

74630765 Excellent-91 EEEE *TR *TP *TC *TY *TV *TL
PTA -318M -6F +0P 99R 8/23
PTA +2.20T +1.87UDC +1.02FLC GTPI +2138G

Cedar-Crest Dundee Lorene-ET

73847430 Very Good-85 VG-MS
4-05 2x 365d 26680 4.3 1134 3.1 832
2-00 2x 365d 22880 4.4 1010 3.3 748
3-02 2x 365d 27530 4.2 1153 3.1 843

*3rd-12th Dams***Cedar-Crest Alexan Lollipop EX-90 *TL *TD**

2-03 2x 261d 15360 4.3 653 3.2 793
3-06 2x 343d 26780 4.3 1158 3.1 830

- *4th Spring Yrlg Eastern Nat'l 2012*
- *Jr Champ Lancaster Co. Show 2012*

Cedar-Crest Sho Laughter-ET VG-88 VG-MS

3-06 2x 336d 27410 3.7 1016 3.1 857
2-05 2x 316d 20540 3.7 755 3.2 659

Cedar-Crest Durham Lacey EX-92 3E

4-02 2x 365d 37810 3.3 1253 3.0 1147
Life: 1965d 158907 3.5 5637 3.1 4948

Huntercrest Conslr Lilac-TW GP-80

Sprucegate Logic Edie VG-88 VEVVV
6-02 2x 305d 26080 3.3 854 2.9 769

Life: 2018d 156510 3.2 5007 3.1 4895

Sprucegate Mandingo Edie VG-88 VVEV

6-01 2x 365d 28040 3.4 945 3.1 881
Life: 1555d 110100 3.4 3719 3.2 3496

Sprucegate Pabst Elaine VG-88 EX-MS

2-07 2x 365d 20860 3.4 713 3.1 657

Sprucegate Astro D Eagle EX-90 VVEE

5-00 2x 365d 22160 3.9 868 3.1 697

Sprucegate Willow Elsie GP-80 VG-MS

2-08 2x 365d 18790 3.5 649

Sprucegate Hagen Elsie EX-90 EEEE

5-04 2x 305d 18070 3.2 585

21

DAVID K STOLTZFUS
1148 GOSHEN MILL ROAD
PEACH BOTTOM, PA 17563
717-548-8947

AOT Silver Helix-ET

840003131083927 Very Good-86 *TR *TP *TM *TC *TY *TV *TL
PTA +1882M +117F +65P 99R 8/23
PTA +.6PL 3.02SCS -2.1DPR 2.3%DCE
PTA +1.16T +.92UDC -.18FLC 99R 8/23
GTPI +2776G

Cedar-Crest Kingboy Loma

840003203781273 99%RHA-I Very Good-88 VG-MS
3-05 2x 365d 28200 3.8 1080 2.9 826
2-00 2x 365d 25270 3.6 908 2.9 723

CEDAR-CREST HELIX LADEN

840003222004279 99%RHA-I
Born: February 23, 2021 • Herd No. 686
Fresh: July 5, 2023
Milking: 90# 3.9F 2.7P SCC 13,000

Bred: September 26, 2023 to Aot Holliman-Red-ET
(Sexed Semen) 777H012421

Morningview Mcc Kingboy-ET

72044077 99%RHA-I EX-92 *TR *TP *TC *TY *TV *TL
PTA +911M +22F +23P 99R 8/23
PTA +1.80T +1.49UDC +.21FLC GTPI +2310G

Cedar-Crest Master Lucinda

840003140421150 Excellent-90 EX-MS
3-05 2x 365d 33280 4.2 1402 3.2 1063
4-10 2x 331d 31486 4.6 1458 3.1 990
2-01 2x 365d 24600 4.4 1077 3.2 785
Life: 1259d 101850 4.4 4528 3.2 3282

*3rd-8th Dams***Cedar-Crest Golden Laffer NC**

- Sold for Dairy

Cedar-Crest Alexander Lucky VG-85

3-04 2x 365d 31690 4.2 1338 3.0 938
1-11 2x 365d 26110 4.2 1090 3.0 771

Cedar-Crest Sho Lullaby-ET EX-94 EEEEE 3E

7-07 2x 365d 37810 3.8 1439 3.0 1119
Life: 2271d 201370 3.7 7515 3.0 6071

Cedar-Crest Allen Lavender EX-91 EEEEE

3-11 2x 365d 29990 3.3 985 3.1 924
2-03 2x 365d 24830 3.2 797 3.1 780

Cedar-Crest Durham Luxury EX-90 EX-MS 2E

4-04 2x 365d 30470 3.3 1017 3.1 932
Life: 1528d 120340 3.3 3996 3.1 3708

Huntercrest Conslr Lilac-TW GP-80

• *Extended Pedigree Listed Above...*

Cream of...

22

DAVID K STOLTZFUS
1148 GOSHEN MILL ROAD
PEACH BOTTOM, PA 17563
717-548-8947

Mr D Apple Diamondback

840003013721049 Excellent-93 *RC *TP *TC *TY *TV *TL
PTA -388M -23F -1P 99R 8/23
PTA -4PL 3.15SCS -2.8DPR 2.7%DCE
PTA +2.49T +1.94UDC +1.35FLC 99R 8/23
GTPI +1880G

Cedar-Crest Hondo Ladino

840003203781256
• Sold for Dairy

CEDAR-CREST DBACK LADINO

840003222004270 99%RHA-I VG-85 @ 2-05
Born: December 21, 2020 • Herd No. 677
2-00 2x 324d 23746 4.5 1065 3.4 811 RIP
Milking: 72# 4.9F 3.9P SCC 19,000

Due: March 6, 2024 to Siemers H Partake 35318-ET
(Ultrasounded Male) 550H016121

Mr DDS Mt Hondo 54778-ET

840003010353525 *TC *TY *TV *TL
PTA +1152M +38F +45P 99R 8/23
PTA +.48T +.53UDC -.53FLC GTPI +2423G

Cedar-Crest Cheli Luxury-ET

73847446 Excellent-90 EX-MS
3-03 2x 365d 29550 4.1 1203 3.1 913
2-01 2x 298d 20120 4.1 830 3.2 638

3rd-12th Dams

Cedar-Crest Sho Lullaby-ET EX-94 EEEEE 3E
7-07 2x 365d 37810 3.8 1439 3.0 1119
Life: 2271d 201370 3.7 7515 3.0 6071
Cedar-Crest Allen Lavender EX-91 EEEEE
3-11 2x 365d 29990 3.3 985 3.1 924
2-03 2x 365d 24830 3.2 797 3.1 780
Cedar-Crest Durham Luxury EX-90 EX-MS 2E
4-04 2x 365d 30470 3.3 1017 3.1 932
Life: 1528d 120340 3.3 3996 3.1 3708
Huntercrest Conslr Lilac-TW GP-80
Sprucegate Logic Edie VG-88 VEVVV
6-02 2x 305d 26080 3.3 854 2.9 769
Life: 2018d 156510 3.2 5007 3.1 4895
Sprucegate Mandingo Edie VG-88 VVEV
6-01 2x 365d 28040 3.4 945 3.1 881
Life: 1555d 110100 3.4 3719 3.2 3496
Sprucegate Pabst Elaine VG-88 EX-MS
2-07 2x 365d 20860 3.4 713 3.1 657
Sprucegate Astro D Eagle EX-90 VVEE
5-00 2x 365d 22160 3.9 868 3.1 697
Sprucegate Willow Elsie GP-80 VG-MS
2-08 2x 365d 18790 3.5 649
Sprucegate Hagen Elsie EX-90 EEEV
5-04 2x 305d 18070 3.2 585

23

DAVID K STOLTZFUS
1148 GOSHEN MILL ROAD
PEACH BOTTOM, PA 17563
717-548-8947

AOT Silver Helix-ET

840003131083927 Very Good-86 *TR *TP *TM *TC *TY *TV *TL
PTA +1882M +117F +65P 99R 8/23
PTA +.6PL 3.02SCS -2.1DPR 2.3%DCE
PTA +1.16T +.92UDC -.18FLC 99R 8/23
GTPI +2776G

Cedar-Crest Kingboy Lolipop

840003203781259 99%RHA-I

CEDAR-CREST HELIX LOLIPOP

840003222004268 99%RHA-I
Born: December 19, 2020 • Herd No. 675
Fresh: March 7, 2023
Milking 60# 4.4F 3.3P SCC 13,000

Due: May 18, 2024 to Stantons Chief
(Sexed Semen) 552H003190

Morningview Mcc Kingboy-ET

72044077 99%RHA-I EX-92 *TR *TP *TC *TY *TV *TL
PTA +911M +22F +23P 99R 8/23
PTA +1.80T +1.49UDC +.21FLC GTPI +2310G

Cedar-Crest GC Lollipop-TW

840003140421132
3-02 2x 325d 24010 4.0 959 2.9 691
4-02 2x 197d 17560 3.8 668 2.9 503

3rd-7th Dams

Cedar-Crest Mogul Linda EX-90 EX-MS
3-03 2x 365d 29070 4.4 1288 3.0 868
2-00 2x 365d 26090 4.4 1138 3.0 779
Cedar-Crest Alexan Lollipop EX-90
3-06 2x 343d 26780 4.3 1158 3.1 830
4-07 2x 306d 24290 4.2 1020 3.0 729
• 4th Spring Yrlg Eastern Nat'l 2012
• Jr Champ Lancaster Co. Show 2012
Cedar-Crest Sho Laughter-ET VG-88 VG-MS
3-06 2x 336d 27410 3.7 1016 3.1 857
2-05 2x 316d 20540 3.7 755 3.2 659
Cedar-Crest Durham Lacey EX-92 3E
4-02 2x 365d 37810 3.3 1253 3.0 1147
Life: 1965d 158907 3.5 5637 3.1 4948
Huntercrest Conslr Lilac-TW GP-80

• Extended Pedigree Listed Above...

24

DAVID K STOLTZFUS
1148 GOSHEN MILL ROAD
PEACH BOTTOM, PA 17563
717-548-8947

Farnear Delta-Lambda-ET

840003125993715 *TR *TP *TC *TY *TV *TL
PTA +1347M +52F +48P 99R 8/23
PTA +4.5PL 2.76SCS +.0DPR 2.1%DCE
PTA +2.68T +2.81UDC +.90FLC 99R 8/23
GTPI +2829G

Cedar-Crest Undeli Licorice

840003203781272 99%RHA-I
• Sold for Dairy

CEDAR-CREST LAMBDA LICORICE

840003222004280 99%RHA-I
Born: March 1, 2021 • Herd No. 687
Fresh: May 10, 2023
Milking: 64# 4.1F 2.8P SCC 27,000

Bred: September 19, 2023 to The Yoders Yeti-ET
(Sexed Semen) 554H01011

Our-Favorite Undenied-ET

3125220760 99%RHA-I VG-87 *TR *TP *TC *TY *TV *TL
PTA -7M +23F -7P 99R 8/23
PTA +3.06T +.90UDC +48FLC GTPI +2008G

Cedar-Crest GC Licorice-TW

840003140421131 Very Good-87 VG-MS
2-03 2x 270d 19560 3.7 730 2.6 512
3-02 2x 189d 16460 3.5 571 2.8 453

Cedar-Crest Holsteins

3rd-13th Dams

Cedar-Crest Mogul Linda EX-90 EX-MS
3-03 2x 365d 29070 4.4 1288 3.0 868
2-00 2x 365d 26090 4.4 1138 3.0 779
Cedar-Crest Alexan Lollipop EX-90
3-06 2x 343d 26780 4.3 1158 3.1 830
4-07 2x 306d 24290 4.2 1020 3.0 729
• 4th Spring Yrlg Eastern Nat'l 2012
• Jr Champ Lancaster Co. Show 2012
Cedar-Crest Sho Laughter-ET VG-88 VG-MS
3-06 2x 336d 27410 3.7 1016 3.1 857
2-05 2x 316d 20540 3.7 755 3.2 659
Cedar-Crest Durham Lacey EX-92 3E
4-02 2x 365d 37810 3.3 1253 3.0 1147
Life: 1965d 158907 3.5 5637 3.1 4948
Huntercrest Conslr Lilac-TW GP-80
Sprucegate Logic Edie VG-88 VEVVV
6-02 2x 305d 26080 3.3 854 2.9 769
Life: 2018d 156510 3.2 5007 3.1 4895
Sprucegate Mandingo Edie VG-88 VVEV
6-01 2x 365d 28040 3.4 945 3.1 881
Life: 1555d 110100 3.4 3719 3.2 3496
Sprucegate Pabst Elaine VG-88 EX-MS
2-07 2x 365d 20860 3.4 713 3.1 657
Sprucegate Astro D Eagle EX-90 VVEE
5-00 2x 365d 22160 3.9 868 3.1 697
Sprucegate Willow Elsie GP-80 VG-MS
2-08 2x 365d 18790 3.5 649
Sprucegate Hagen Elsie EX-90 EEEV
5-04 2x 305d 18070 3.2 585

25

DAVID K STOLTZFUS
1148 GOSHEN MILL ROAD
PEACH BOTTOM, PA 17563
717-548-8947

Val-Bisson Doorman-ET

107281711C 99%RHA-I *TR *TP *TY *TV *TL
PTA -468M +13F +10P 99R 8/23
PTA +.1PL 2.67SCS -2.4DPR 2.7%DCE
PTA +2.46T +1.55UDC +.63FLC 99R 8/23
GTPI +2135G

Cedar-Crest Iota Willow

840003140421154
• Sold for Dairy

CEDAR-CREST DOORMAN WILLOW

840003203781278 99%RHA-I VG-86 VVVVV
Born: March 8, 2019 • Herd No. 579
3-07 2x 315d 25550 4.4 1136 3.1 800
1-11 2x 365d 24370 4.2 1023 3.1 755
Fresh: November 2, 2023
Milking: 96# 4.5F 3.2P SCC 13,000



CEDAR-CREST DOORMAN WILLOW VG-86 VVVVV
SELLS AS LOT 25

Regancrest Altaiota-ET

61898306 *TR *TP *TC *TY *TV *TL

Cross-Border Golden Wish-ET

55349998 Very Good-88 VG-MS
8-02 2x 365d 33450 4.0 1352 3.1 1044
6-11 2x 365d 30490 4.3 1305 3.1 960
4-02 2x 365d 29680 3.9 1144 3.2 949
5-06 2x 343d 26210 3.9 1010 3.2 829
3-01 2x 333d 24860 3.9 973 3.2 794
1-11 2x 352d 21320 3.8 805 3.2 673
Life: 2392d 185730 4.0 7396 3.1 5816

3rd-9th Dams

Locker-Lane Allen Beth-ET EX-90 EX-MS 2E
6-04 2x 305d 32140 3.5 1133 3.1 1007
Life: 1978d 171040 3.7 6302 3.0 5211
Locker-Lane Rulph Brittany VG-87 DOM
2-00 2x 365d 31200 3.4 1055 3.0 941
Life: 1511d 100410 3.6 3591 3.1 3086
Locker-Lane Emory Babe EX-91 EX-MS DOM
3-07 3x 365d 42450 3.0 1288 3.1 1311
2-03 3x 365d 33050 3.2 1053 2.7 884
• Jr All-Pennsylvania Senior 3-Yr-Old 1999
• Res All-Pennsylvania Senior 3-Yr-Old 1999
Locker Lane Southwind Betsy EX-90 2E GMD DOM
4-03 2x 345d 31680 3.5 1111 2.8 899
Life: 1382d 119970 3.3 3930 3.0 3567
Locker-Lane Big Al Bess VG-88 VEVVV
5-00 2x 365d 27800 3.3 911 2.8 786
Life: 2022d 144460 3.3 4752 3.0 4266
Locker-Lane Columbus Beulah EX-90 VVEEE 2E
7-03 2x 365d 32940 3.3 1101 2.9 953
Life: 2027d 137850 3.3 4518 2.9 4015
Locker-Lane Marvex Bonnie VG-88
8-06 2x 322d 23050 3.9 908 3.0 688
Life: 2621d 162900 3.9 6276 3.0 4904

Cream of...



YURSDEN KITE CARAMAC-RED EX-92 EEEEE
3RD DAM OF LOT 26



CEDAR-CREST J CARMEN-RED
SELLS AS LOT 26

26

DAVID K STOLTZFUS
1148 GOSHEN MILL ROAD
PEACH BOTTOM, PA 17563
717-548-8947

Cycle Mcgucci Jordy-Red

840003131666411 99%RHA-I VG-87 *CV *TC *TY *TL
PTA -983M -20F -40P 99R 8/23
PTA -2.5PL 2.99SCS -3.5DPR 3.3%DCE
PTA +2.98T +2.26UDC +3.11FLC 99R 8/23
GTPI +1693C

Miss Redliner Caramac-Red-ET

840003147005034
3-05 2x 259d 16070 3.7 591 3.1 503
2-03 2x 286d 15800 3.7 592 3.2 502

CEDAR-CREST J CARMEN-RED

840003222004290 99%RHA-I
Born: April 2, 2021 • Herd No. 697
Fresh: September 24, 2023
Milking: 74# 4.3F 2.9P SCC 13,000

Fradon Redliner-Red-ET

7528698C Excellent-91-CAN *TV *TL
PTA -607M -60F -23P 99R 8/23
PTA +.27T -.28UDC -1.09FLC GTPI +1288C

Greenlea SS Cara A-ET

62316572 Very Good-85 VG-MS *RC
3-10 3x 365d 43650 3.5 1547 2.7 1187
2-01 2x 365d 23900 4.1 982 3.0 725

Full sister to Cara

Greenlea SS Caress-Red-ET EX-90

Maternal sisters to Cara

Greenlea Talent Cat-Red-ET EX-94

Greenlea Redman Val-Red-ET EX-92 EX-MS

Greenlea SS Care-Red-ET EX-91 EEEEE 2E

• Grand Champion NY State Fair R&W 2008

3rd-11th Dams

Yursden Kite Caramac-Red EX-92 EEEEE

4-02 2x 365d 31770 4.2 1325 3.1 979
2-01 2x 305d 21080 3.8 801 3.1 648

- International Red Cow of Year 2007
- Nom All-American R&W 5-Yr-Old Cow 2007
- All-American R&W 4-Yr-Old Cow 2006
- Nom All-American 4-Yr-Old Cow 2006
- All-American R&W Jr 2-Yr-Old Cow 2004

Yursden TT Candy-Red-TW VG-87 VG-MS

3-05 2x 305d 21120 4.3 902 3.2 675
2-01 2x 305d 20750 4.2 864 2.9 610

Cooklee Factor 1552-Red-ET GP-82 DC

4-05 2x 305d 19590 3.3 648 2.9 571

Cooklee Lester 1333-Red-ET VG-86 VG-MS

4-06 3x 347d 37500 3.1 1144 2.9 1007
Life: 1509d 134530 3.2 4302 3.1 4136

Cooklee Willow 1159-Red-ET VG-85 VG-MS

3-03 2x 365d 27760 4.1 1142 3.1 868

Cooklee Enhancer 835-Red VG-85 EX-MS DOM

2-02 3x 365d 33080 4.1 1354 3.1 1033

Cooklee Valiant 612 VG-86 VVVV GMD DOM *RC

3-02 3x 365d 30420 3.7 1129 3.1 957

Cooklee Pete 406 VG-85

5-10 3x 353d 27090 3.6 964 2.8 771

Life: 1758d 116800 3.5 4094

Cooklee Cavalier Dori 278 VG-85 DOM

7-09 3x 365d 35910 3.3 1175 2.7 965

Life: 2114d 160550 3.1 4910 2.8 3928



JUST-N-RUST ATWD PLEDGE-ET EX-91
FULL SISTER TO DAM OF LOT 27



ROCKLAN LEE CHERRY PIE-ET EX-94 EEEEE 3E
2ND DAM OF LOT 27

27

DAVID K STOLTZFUS
1148 GOSHEN MILL ROAD
PEACH BOTTOM, PA 17563
717-548-8947

Val-Bisson Doorman-ET

107281711C 99%RHA-I *TR *TP *TY *TV *TL
PTA -468M +13F +10P 99R 8/23
PTA +.1PL 2.67SCS -2.4DPR 2.7%DCE
PTA +2.46T +1.55UDC +.63FLC 99R 8/23
GTPI +2135G

MS Gw Atwood Cayenne-ET

840003142484050 Very Good-87 VG-MS
4-06 2x 270d 24880 4.4 1091 3.1 764
3-01 2x 305d 23220 4.4 1032 3.3 777
2-00 2x 312d 17150 4.1 699 3.2 543

Full sisters to Cayenne

Just-N-Rust Atwd Pledge-ET EX-91

Just-N-Rust Atw Precious-ET EX-90

Maternal sister to Cayenne

Just-N-Rust WB Charisma-ET EX-90

CEDAR-CREST DOORMAN CAROLE

840003222004245 99%RHA-I
Born: July 30, 2020 • Herd No. 652
3-01 2x 28d 1155 4.8 56 3.0 35
Fresh: September 27, 2023
Milking: 68# 4.7 F 3.0P SCC 13,000

Maple-Downs-I G W Atwood-ET

8956379C Excellent-90 *TR *TP *TY *TV *TL
PTA -318M +11F -8P 99R 8/23
PTA +2.92T +1.90UDC +2.05FLC GTPI +1905G

Rocklan Lee Cherry Pie-ET

136903271 Excellent-94 EEEEE 3E
8-01 2x 305d 29050 3.8 1114 2.7 793
3-06 2x 365d 28583 3.8 1099 3.2 949"
2-04 2x 365d 25260 4.4 1124 3.3 822
5-00 2x 305d 27640 3.8 1039 2.9 799
Life: 2205d 173300 3.9 6820 3.1 5291
"9th Generation of Excellent"

3rd Dam

Mayerlane-DK Fig-Pie-ET EX-91 EEEVE 2E

3-05 2x 346d 33780 4.5 1820 3.2 1065
Life: 1539d 117940 4.5 5253 3.1 3687

4th Dam

Golden-Oaks Prelude Pie-ET EX-93 3E GMD DOM

6-05 3x 365d 41270 4.1 1680 3.0 1232
Life: 1662d 134630 4.7 6335 3.3 4406

5th Dam

Golden-Oaks Mark Prudence EX-95 5E GMD

6-07 3x 365d 62981 3.8 2406 2.9 1826
Life: 3860d 350800 3.9 13600 3.2 11180

6th Dam

Ogden Hanover Sex Prudence EX-91 EEVE DOM

3-02 2x 365d 23980 4.6 1108 3.7 876

7th Dam

Dreamstreet RORAE Pocohontis EX-93 2E GMD

5-10 2x 365d 28290 4.0 1132 3.3 944

8th Dam

Sher-Mar Highmark Hiawatha EX-94 4E GMD

6-10 2x 365d 37470 5.0 1869
Life: 2496d 156568 4.0 6260

9th Dam

Sher-Mar Lee Mitzi EX-91 4E GMD DOM

7-11 2x 365d 41390 4.2 1731
Life: 2683d 200451 3.6 7288

10th Dam

Sher-Mar Mingo Mimi EX-90 2E

11-11 365d 28430 4.0 1146
Life: 2738d 161990 3.9 6281

Cream of...



WELK-SHADE ATWOOD KOKO EX-95 2E
SAME FAMILY AS LOT 28



CEDAR-CREST DOC CANDLE
SELLS AS LOT 28

28

DAVID K STOLTZFUS
1148 GOSHEN MILL ROAD
PEACH BOTTOM, PA 17563
717-548-8947

CEDAR-CREST DOC CANDLE

840003244321566 99%RHA-I
Born: June 28, 2021 • Herd No. 704
2-00 2x 134d 9077 4.2 379 3.0 271 RIP
Fresh: July 15, 2023
Milking: 76# 4.4F 3.4P SCC 13,000

Bred: October 30, 2023 to Vogue A2P2-PP-ET
724H002004

Same Family

Welk-Shade Atwood Koko 2E-95

Woodcrest King Doc

3132417775 99%RHA-I EX-90 *TR *TP *TC *TY *TV *TL
PTA +1584M +68F +54P 99R 8/23
PTA +3.6PL 3.12SCS -1.6DPR 2.2%DCE
PTA +3.24T +2.15UDC +1.99FLC 99R 8/23
GTPI +2802G

Miss Goldwyn Candy-ET

840003203781283 Very Good-87 87-MS @ 3-06
3-04 2x 308d 25690 4.0 1026 3.1 802
2-02 2x 365d 23000 3.9 887 3.2 725

Braedale Goldwyn

10705608C Good Plus-84-CAN *CD *TY *TV *TL
PTA -671M -5F -11P 99R 8/23
PTA +1.06T +.61UDC +.78FLC GTPI +1879G

Miss Rubens Kim-ET

61925929 Very Good-87 EX-MS @ 3-06
2-03 2x 365d 21390 3.9 834 3.2 692

Maternal sisters to Kim

Welk-Shade Starbuck Karo-ET EX-91 EEEVE 2E

5-02 2x 365d 36481 3.4 1232 3.0 1100"

Miss Triumphant Kandy-ET EX-91 EEEVE

2-03 2x 365d 25310 4.2 1074 3.2 811

Welk-Shade Astro Kat EX-93 2E

4th Dam

Welk-Shade Sterling Kizzy EX-94 EEEVE 3E *RC

9-00 2x 365d 35360 3.7 1324 3.0 1059
Life: 2375d 187300 3.7 6977 3.2 6070

STBVQ Rubens-ET

5844883C VG-88-CAN GM 8/04 *RC *TV *TL

Welk-Shade Charles Kitty

17239078 Excellent-93 EEEVE 2E DOM *B/R

6-06 2x 365d 36160 4.1 1487 3.2 1148

3-07 2x 365d 30890 4.0 1240 3.6 1108

2-05 2x 365d 25090 3.7 926 3.4 847

Life: 1625d 122730 4.0 4891 3.5 4285



GOLDEN-OAKS DUR RAE2-ET EX-94 EEEEE *RC
2ND DAM OF LOT 29



MS WELKCREST DM BABY RAE-ET VG-85 VG-MS
SELLS AS LOT 29

29

DAVID K STOLTZFUS
1148 GOSHEN MILL ROAD
PEACH BOTTOM, PA 17563
717-548-8947

MS WELKCREST DM BABY RAE-ET

840003203781264 99%RHA-I VG-85 VG-MS
Born: December 17, 2018 • Herd No. 565
2-05 2x 361d 19970 3.9 778 3.0 599
3-05 2x 315d 13960 4.4 621 3.5 484
4-06 2x 150d 11483 3.9 445 2.8 320 RIP
Fresh: April 6, 2023
Milking: 74# 4.8F 3.3P SCC 33,000

Bred: November 7, 2023 to AOT Redeye Hefner-Red-ET
288H000287

3rd-11th Dams

Golden-Oaks Perk Rae-Red-ET EX-90 EEVEE *PO
1-11 3x 365d 31030 3.7 1161 3.4 1041
4-07 3x 365d 29310 3.4 998 3.2 938
Scientific Beauty Rae-ET EX-90 VEEVV *RC DOM
4-03 2x 365d 33710 4.7 1595 3.7 1243
Scientific Jubilant Rae-ET EX-90 EEEVV DOM
5-11 3x 365d 38880 4.1 1607 3.6 1402
Life: 4 Lact 117589 4.0 4707 3.6 4242
C Hanoverhill Tony Rae EX-96 3E GMD DOM 5*
6-11 3x 365d 40220 4.1 1661 3.3 1331
Life: 2247d 166396 4.1 6904 3.4 5612
C Hanoverhill TT Roxette-ET EX-94 2E GMD DOM
10-0 3x 365d 35040 4.3 1518 3.0 1063
Life: 2104d 164789 4.1 6760 3.1 3587
Mil-R-Mor Roxette EX-90 EEVEE GMD DOM 30*
7-01 2x 365d 24530 4.7 1153
Life: 2150d 121417 4.7 5725
C Glenridge Citation Roxy EX-97 4E GMD 6*
10-1 2x 365d 25280 4.2 1061
Life: 3620d 209784 4.5 9471
"Queen of the Breed"
C Norton Court Model Vee EX-90 6*
7-09 2x 357d 20362 3.9 793
Life: 4183d 218629 3.9 8581
• All-American Produce of Dam 1977 - 1979
Norton Court Reflection Val VG-85 5*
8-11 2x 332d 20631 3.7 765
Life: 14 Lact 249583 3.7 9295

Val-Bisson Doorman-ET

107281711C 99%RHA-I *TR *TP *TY *TV *TL
PTA -468M +13F +10P 99R 8/23
PTA +.1PL 2.67SCS -2.4DPR 2.7%DCE
PTA +2.46T +1.55UDC +.63FLC 99R 8/23
GTPI +2135G

Rocklan Sweet Baby Rae-ET

142657535 Excellent-92
3-02 2x 310d 22083 2.4 744 3.3 719
2-03 2x 300d 18561 3.7 689 3.2 594

Braedale Goldwyn

10705608C Good Plus-84-CAN *CD *TY *TV *TL
PTA -671M -5F -11P 99R 8/23
PTA +1.06T +.61UDC +.78FLC GTPI +1879G

Golden-Oaks Dur Rae2-ET

64482000 Excellent-94 EEEEE *RC *CV
3-08 2x 365d 34250 3.9 1337 3.4 1180
2-03 2x 365d 23170 3.4 779 3.2 749
Life: 1321d 101880 3.8 3854 3.5 3515

Cream of...

30

DAVID K STOLTZFUS
1148 GOSHEN MILL ROAD
PEACH BOTTOM, PA 17563
717-548-8947

Val-Bisson Doorman-ET

107281711C 99%RHA-I *TR *TP *TY *TV *TL
PTA -468M +13F +10P 99R 8/23
PTA +.1PL 2.67SCS -2.4DPR 2.7%DCE
PTA +2.46T +1.55UDC +.63FLC 99R 8/23
GTPI +2135G

Cedar-Crest Rubicon Katrina

840003132674298 Very Good-87 VG-MS
5-00 2x 365d 35580 4.2 1484 3.0 1056
6-03 2x 365d 35410 4.4 1552 3.0 1074
3-05 2x 365d 28990 4.2 1214 3.1 899
2-00 2x 365d 28390 3.9 1113 3.0 841
Life: 1757d 144950 4.2 6160 3.1 4523

CEDAR-CREST DOORMAN KAY

840003222004255 99%RHA-I VG-86 VG-MS @ 2-07
Born: October 4, 2020 • Herd No. 662
2-02 2x 335d 24993 4.4 1096 3.1 784 RIP
Milking: 72# 4.8F 3.7P SCC 81,000

Due: March 25, 2024 to Sandy-Valley Challenger-ET
(Ultrasounded Male) 200HO11028

EDG Rubicon-ET

72128125 *TR *TC *TY *TV *TL
PTA +676M +87F +37P 99R 8/23
PTA +1.12T +.93UDC +1.74FLC GTPI +2652G

Ms Cedarcrest A Kristina-ET

72457651 Very Good-88 *TL *TD
3-03 2x 365d 28700 3.6 1042 3.1 897
2-00 2x 365d 23310 3.7 853 3.1 726

Full sister to Kristina

Ms Cedarcrest AFS Kayla-ET VG-87

Maternal sister to Kristina

Ms Cedarcrest Brax Kelly-ET VG-88

3rd-12th Dams

Ms Glorylandgw Libby Rae-ET VG-87 EX-MS

4-02 2x 365d 29280 3.9 1153 3.1 898
2-09 2x 365d 26150 3.9 1014 3.2 848

Gloryland Lori Rae-ET EX-94 EEEEE 3E DOM

8-02 2x 365d 26720 3.5 939 3.2 856
Life: 2420d 127010 3.4 4323 3.2 4087

Gloryland Lana Rae EX-94 EEEEE 2E DOM

5-06 2x 365d 29011 4.0 1159 3.4 993
Life: 2113d 129620 3.7 4768 3.5 4587

Scientific Liza Rae-ET EX-90

4-09 2x 365d 26710 2.9 786 3.3 878

C Hanoverhill Tony Rae EX-96 3E GMD DOM

6-11 2x 365d 40220 4.1 1661 3.3 1331
Life: 2247d 166396 4.1 6904 3.4 5612

• Grand Champion, Western National 1993

• HM All-American Jr 2-Yr-Old Cow 1988

C Hanoverhill TT Roxette-ET EX-94 2E GMD

10-0 3x 365d 35040 4.3 1519 3.0 1063
Life: 2104d 164789 4.1 6760 3.1 3587

Mil-R-Mor Roxette EX-CAN GMD DOM 30*

7-01 2x 365d 24531 4.7 1153

C Glenridge Citation Roxy EX-97 4E GMD 6*

10-1 2x 365d 25280 4.2 1061
Life: 3620d 209784 4.5 9471

'Queen of the Breed I & II'

C Norton Court Model Vee EX-90 6*

Life: 4183d 218629 3.9 8581

• All-American Produce of Dam 1977, '78, '79

Norton Court Reflection Vale VG-85-CAN 5*

Life: 14 Lact 249583 3.7 9295

31

DAVID K STOLTZFUS
1148 GOSHEN MILL ROAD
PEACH BOTTOM, PA 17563
717-548-8947

Farnear Delta-Lambda-ET

840003125993715 *TR *TP *TC *TY *TV *TL
PTA +1347M +52F +48P 99R 8/23
PTA +4.5PL 2.76SCS +.0DPR 2.1%DCE
PTA +2.68T +2.81UDC +.90FLC 99R 8/23
GTPI +2829G

Cedar-Crest Slater Kim

840003203781277 99%RHA-I GP-83 VG-MS @ 2-05
2-01 2x 365d 26460 4.3 1144 3.2 836

CEDAR-CREST LAMBDA KIM

840003222004291 99%RHA-I GP-83 VG-MS @ 2-06
Born: April 6, 2021 • Herd No. 698
2-02 2x 161d 13144 3.9 507 2.8 369 RIP
Fresh: June 7, 2023
Milking: 76# 3.7F 3.0P SCC 13,000

Bred: November 3, 2023 to Duckett Pfct Has It All-ET
7HO16295



CEDAR-CREST LAMBDA KIM GP-83 VG-MS @ 2-06
SELLS AS LOT 31

Walnutlawn Slater-ET

11776096C 99%RHA-I *TR *TP 8TY *TV *TL
PTA -281M +27F -3P 98R 8/23
PTA +1.91T +1.40UDC +.53FLC GTPI +1958G

Cedar-Crest Rubicon Katrina

840003132674298 Very Good-87 VG-MS
5-00 2x 365d 35580 4.2 1484 3.0 1056
6-03 2x 365d 35410 4.4 1552 3.0 1074
3-05 2x 365d 28990 4.2 1214 3.1 899
2-00 2x 365d 28390 3.9 1113 3.0 841
Life: 1757d 144950 4.2 6160 3.1 4523

3rd Dam

Ms Cedarcrest A Kristina-ET VG-88 *TL *TD

3-03 2x 365d 28700 3.6 1042 3.1 897
2-00 2x 365d 23310 3.7 853 3.1 726

• Extended Pedigree Listed Above...



GLORYLAND LANA RAE EX-94 EEEEE 2E DOM
5TH DAM OF LOT 32



GLORYLAND LORI RAE-ET EX-94 EEEEE 3E DOM
4TH DAM OF LOT 32

32

DAVID K STOLTZFUS
1148 GOSHEN MILL ROAD
PEACH BOTTOM, PA 17563
717-548-8947

CEDAR-CREST HANANS KRISTEN

840003244321581 99%RHA-I

Born: September 26, 2021 • Herd No. 719

Due: December 4, 2023 to S-S-I BG Perfect Pearce-ET
507H015793

Siemers Exc Hanans 31753-ET

840003143986722 99%RHA-I *TR *TP *TC *TY *TV *TL

PTA +308M +75F +38P 85R 8/23

PTA +2.0PL 2.82SCS -2.5DPR 1.9%DCE

PTA +3.6T +2.86UDC +2.38FLC 81R 8/23

GTPI +2801G

Cedar-Crest Rubicon Kristen

840003203781298

• Sold for Dairy

EDG Rubicon-ET

72128125 *TR *TC *TY *TV *TL

PTA +676M +87F +37P 99R 8/23

PTA +1.12T +.93UDC +1.74FLC GTPI +2652G

Ms Cedarcrest Brax Kelly-ET

72457671 Very Good-88 VG-MS

5-06 2x 365d 31990 3.5 1104 3.0 975

3-03 2x 365d 28910 3.3 940 3.1 886

4-05 2x 325d 27270 3.1 855 3.0 831

2-00 2x 365d 26140 3.1 821 3.0 789

Life: 1527d 120610 3.3 3957 3.1 3702

3rd-12th Dams

Ms Glorylandgw Libby Rae-ET VG-87 EX-MS

4-02 2x 365d 29280 3.9 1153 3.1 898

2-09 2x 365d 26150 3.9 1014 3.2 848

Gloryland Lori Rae-ET EX-94 EEEEE 3E DOM

8-02 2x 365d 26720 3.5 939 3.2 856

Life: 2420d 127010 3.4 4323 3.2 4087

Gloryland Lana Rae EX-94 EEEEE 2E DOM

5-06 2x 365d 29011 4.0 1159 3.4 993

Life: 2113d 129620 3.7 4768 3.5 4587

Scientific Liza Rae-ET EX-90

4-09 2x 365d 26710 2.9 786 3.3 878

C Hanoverhill Tony Rae EX-96 3E GMD DOM

6-11 2x 365d 40220 4.1 1661 3.3 1331

Life: 2247d 166396 4.1 6904 3.4 5612

• Grand Champion, Western National 1993

• HM All-American Jr 2-Yr-Old Cow 1988

C Hanoverhill TT Roxette-ET EX-94 2E GMD

10-0 3x 365d 35040 4.3 1519 3.0 1063

Life: 2104d 164789 4.1 6760 3.1 3587

Mil-R-Mor Roxette EX-CAN GMD DOM 30*

7-01 2x 365d 24531 4.7 1153

C Glenridge Citation Roxy EX-97 4E GMD 6*

'Queen of the Breed I & II'

C Norton Court Model Vee EX-90 6*

• All-American Produce of Dam 1977, '78, '79

Norton Court Reflection Vale VG-85-CAN 5*

Cream of...

33

DAVID K STOLTZFUS
1148 GOSHEN MILL ROAD
PEACH BOTTOM, PA 17563
717-548-8947

Kenmore Triple Crown-Red-ET

840003143029863 99%RHA-I *TP *TC *TY *TV *TL
PTA +725M +65F +45P 98R 8/23
PTA +3.6PL 2.68SCS -2.3DPR 3.5%DCE
PTA +1.87T +.96UDC +1.12FLC 97R 8/23
GTPI +2635G

Cedar-Crest Bmaster Kaitlyn

840003147005028 Very Good-87 EX-MS
3-05 2x 365d 31680 4.1 1286 3.1 970
2-03 2x 365d 28410 4.1 1164 3.1 877

CEDAR-CREST C KANDACE-RED

840003222004285 99%RHA-I
Born: March 18, 2021 • Herd No. 692
Fresh: June 24, 2023
Milking: 80# 4.6F 3.5P SCC 29,000

Bred: October 30, 2023 to Delta Steam-PP-ET
597H042466

Maple Wood Brewmaster-ET

11161715C Excellent-95-CAN *TR *TP *TC *TY *TV *TL
PTA +615M +86F +22P 99R 8/23
PTA +.65T -.09UDC +.37FLC GTPI +2484G

Cedar-Crest Acme Kathleen-ET

840003132674293 Very Good-85 VG-MS
4-04 3x 318d 30510 4.1 1243 3.3 1018
3-04 2x 301d 25950 3.7 966 3.3 860
5-04 2x 275d 24980 3.9 972 3.4 846
2-01 2x 353d 23830 4.4 1057 3.4 805
Life: 1247d 105270 4.0 4238 3.4 3529

CEDAR-CREST DOC KEENAN

840003244321579 99%RHA-I
Born: September 14, 2021 • Herd No. 717

Due: January 9, 2024 to Angus

34

DAVID K STOLTZFUS
1148 GOSHEN MILL ROAD
PEACH BOTTOM, PA 17563
717-548-8947

Woodcrest King Doc

3132417775 99%RHA-I EX-90 *TR *TP *TC *TY *TV *TL
PTA +1584M +68F +54P 99R 8/23
PTA +3.6PL 3.12SCS -1.6DPR 2.2%DCE
PTA +3.24T +2.15UDC +1.99FLC 99R 8/23
GTPI +2802G

Cedar-Crest Humkind Kelsey

840003203781295
2-01 2x 176d 11350 4.2 479 3.2 363

Cookiecutter Humblenkind-ET

840003130915852 Very Good-87 *TR *TP *TC *TY *TV
PTA +761M +32F +26P 99R 8/23
PTA +1.58T +1.70UDC +1.18FLC GTPI +2556G

Cedar-Crest Denver Kelsey

840003140421165 Very Good-85 VG-MS

3rd-13th Dams

Ms Cedarcrest A Kristina-ET VG-88 *TL *TD
3-03 2x 365d 28700 3.6 1042 3.1 897
2-00 2x 365d 23310 3.7 853 3.1 726
Ms Glorylandgw Libby Rae-ET VG-87 EX-MS
4-02 2x 365d 29280 3.9 1153 3.1 898
2-09 2x 365d 26150 3.9 1014 3.2 848
Gloryland Lori Rae-ET EX-94 EEEEE 3E DOM
8-02 2x 365d 26720 3.5 939 3.2 856
Life: 2420d 127010 3.4 4323 3.2 4087
Gloryland Lana Rae EX-94 EEEEE 2E DOM
5-06 2x 365d 29011 4.0 1159 3.4 993
Life: 2113d 129620 3.7 4768 3.5 4587
Scientific Liza Rae-ET EX-90
4-09 2x 365d 26710 2.9 786 3.3 878
C Hanoverhill Tony Rae EX-96 3E GMD DOM
6-11 2x 365d 40220 4.1 1661 3.3 1331
Life: 2247d 166396 4.1 6904 3.4 5612
• *Grand Champion, Western National 1993*
• *HM All-American Jr 2-Yr-Old Cow 1988*
C Hanoverhill TT Roxette-ET EX-94 2E GMD
10-0 3x 365d 35040 4.3 1519 3.0 1063
Life: 2104d 164789 4.1 6760 3.1 3587
Mil-R-Mor Roxette EX-CAN GMD DOM 30*
7-01 2x 365d 24531 4.7 1153
C Glenridge Citation Roxy EX-97 4E GMD 6*
10-1 2x 365d 25280 4.2 1061
Life: 3620d 209784 4.5 9471
'Queen of the Breed I & II'
C Norton Court Model Vee EX-90 6*
Life: 4183d 218629 3.9 8581
• *All-American Produce of Dam 1977, '78, '79*
Norton Court Reflection Vale VG-85-CAN 5*
Life: 14 Lact 249583 3.7 9295

3rd & 4th Dams

Ms Cedarcrest Brax Kelly-ET VG-88 VG-MS
5-06 2x 365d 31990 3.5 1104 3.0 975
Life: 1527d 120610 3.3 3957 3.1 3702
Ms Glorylandgw Libby Rae-ET VG-87 EX-MS
4-02 2x 365d 29280 3.9 1153 3.1 898
2-09 2x 365d 26150 3.9 1014 3.2 848

• *Extended Pedigree Listed Above...*

35

DAVID K STOLTZFUS
1148 GOSHEN MILL ROAD
PEACH BOTTOM, PA 17563
717-548-8947

CEDAR-CREST CHEERS MABEL

840003244321563 99%RHA-I
Born: June 18, 2021 • Herd No. 40
2-00 2x 107d 5284 3.2 188 4.8 279 RIP
Fresh: July 10, 2023
Milking: 50# 3.8F 5.6P SCC 29,000

Bred: October 21, 2023 to Siemers H Partake 35318-ET
(Sexed Semen) 550H016121

Milksource Cheers-ET

840003132912604 *TR *TC *TY *TV *TL
PTA +108M -16F +7P 97R 8/23
PTA +1.8PL 2.85SCS -1.2DPR 3.0%DCE
PTA +2.16T +2.11UDC +1.70FLC 95R 8/23
GTPI +2129G

Cedar-Crest D Back Mistress

840003203781281 Very Good-87 VG-MS *RC
2-03 2x 252d 16710 4.5 744 3.1 524

Mr D Apple Diamondback

840003013721049 Excellent-93 *RC *TP *TC *TY *TV *TL
PTA -388M -23F -1P 99R 8/23
PTA +2.49T +1.94UDC +1.35FLC GTPI +1880G

Wea-Land Intg Melody-Red-ET

840003132674314 Excellent-90 EX-MS
3-01 2x 365d 24560 4.9 1207 3.3 804
2-01 2x 309d 18440 4.8 877 3.2 582

3rd-6th Dams

Wea-Land Contndr Mae-Red-ET EX-91 EX-MS 2E

5-11 2x 316d 26200 4.1 1085 3.1 811
Life: 1467d 113580 4.1 4627 3.1 3562

Greenlea Advent Miami-Red EX-90 EX-MS

5-04 2x 365d 35600 4.2 1511 3.0 1064
Life: 1862d 156510 4.3 6715 3.3 5098

Wea-Land SS Mia-Red EX-92 EEEEE

3-07 2x 365d 27590 3.6 989 3.2 881
2-02 2x 365d 26520 3.4 895 3.0 786

- Nom All-American R&W Sr 3-Year-Old 2009
- 5th Sr 3-Year-Old, Grand Intn'l R&W Show 2009

Creek-Knoll Mae Distrig-Red EX-94 EEEEE 2E

5-10 2x 358d 41014 3.5 1471 2.9 1206
4-05 2x 365d 37759 3.4 1303 2.9 1120

- All-American R&W 125,000 Lb Cow 2009
- All-American R&W 4-Year-Old 2007
- Nom All-American R&W Sr 3-Year-Old '06

36

DAVID K STOLTZFUS
1148 GOSHEN MILL ROAD
PEACH BOTTOM, PA 17563
717-548-8947

CEDAR-CREST DEMAN TWIZZLE

840003222004293 99%RHA-I
Born: June 12, 2021 • Herd No. 700
2-01 2x 130d 8372 4.5 378 2.9 246 RIP
Fresh: July 19, 2023
Milking: 69# 4.8F 3.3P SCC 13,000

Bred: November 7, 2023 to Stantons Chief
552H003190

EDG Deman-ET

71494672 *TR *TP *TC *TY *TV *TL
PTA -245M +47F +20P 98R 8/23
PTA -1.2PL 2.96SCS -2.8DPR 2.7%DCE
PTA +2.27T +1.85UDC +2.17FLC 98R 8/23
GTPI +2338G

Cedar-Crest Solomon Token

840003140421173 99%RHA-I VG-86 VG-MS
2-02 2x 365d 28420 4.0 1125 3.1 887

Walnutlawn Solomon-ET

11775998C 99%RHA-I *TR *TP *TY *TV *TL
PTA -544M -14F -10P 99R 8/23
PTA +2.68T +1.64UDC +.27FLC GTPI +1927G

Cedar-Crest Supersire Twila

840003132674299

3rd-16th Dams

Ke-Tro Alan Trinket-ET VG-88 VG-MS

7-01 2x 365d 34330 3.5 1208 2.9 980
Life: 1871d 159920 3.4 5517 3.0 4830

Castleholm-PK Ke-Tro Tic-ET VG-88 EX-MS

3-02 3x 365d 29460 3.8 1113 3.1 910
1-11 3x 365d 26890 3.4 909 3.0 815

Willsey Outside Primrose VG-87 VVVVV

4-07 2x 365d 42375 4.9 2098 3.0 1266
Life: 1380d 12340 3.4 4196 2.9 3521

Willsey Sky Chief Princess-TW VG-88 VEVVV

4-02 2x 365d 30630 4.1 1243 3.2 969

Willsey Aerostar Princess VG-86-CAN

5-07 2x 365d 28411 3.7 1047 3.4 977

Romandale Elv Princess-ET EX-90 EVVVE

12-3 2x 365d 23975 4.8 1160 3.3 791
Life: 3777d 225605 4.3 9764 3.4 7695

A Hanover-Hill TT A Papoose EX- 2E 3*

8-11 2x 365d 23221 5.2 1199 3.6 833

A Sleepy-Hollow MI Papoose EX-CAN 7*

8-05 2x 365d 29429 4.4 1305

Sleepy-Hollow Marq I EX-CAN GMD 7*

Life: 8 Lact 162534 4.4 7088

Sleepy-Hollow Ivan Papoose VG-86 GMD

Sleepy-Hollow Sen Papoose VG-88

Sleepy Hollow Grand Papoose VG-85 GMD

Skokie Roburke Papoose VG-87 GMD

Skokie Double Princess Papoose EX-GMD

Cream of...

37

MATTEW ZIMMERMAN
228 CHERRY LANE ROAD
MYERSTOWN, PA 17067
717-222-0101

Mr Triplecrown Belmont-ET

840003131387447 99%RHA-I *TR *TC *TY *TV *TL
PTA +802M +42F +26P 97R 8/23
PTA -.8PL 2.89SCS -2.1DPR 2.5%DCE
PTA +2.07T +1.56UDC -.12FLC 94R 8/23
GTPI +2325G

Cedar-Crest GD Chip Rosanna

72457642 Excellent-92 EX-MS 3E
6-11 2x 359d 32380 3.5 1136 2.7 881
8-01 2x 365d 30880 3.5 1090 2.6 816
4-05 2x 323d 28250 3.6 1019 2.8 796
3-04 2x 352d 27050 3.7 988 3.0 805
5-05 2x 365d 22230 3.8 835 3.1 695
2-04 2x 300d 19700 3.8 754 3.0 593
Life: 2379d 175580 3.7 6424 2.9 5060

CEDAR-CREST BELMONT RADIANT

840003211987124 99%RHA-I VG-86 VG-MS @ 2-07
Born: March 29, 2020 • Herd No. 635
2-03 2x 305d 23860 3.9 93 3.1 731
Fresh: October 3, 2023

37A CEDAR-CREST PERFECT R

Registration Pending
Born: October 3, 2023
Sire: **Siemers Rengd Perfect-ET**
Dam: **Cedar-Crest Belmont Radiant**

Mr Chassity Gold Chip-ET

140145553 Excellent-95 *TR *TP *TY *TV *TL
PTA -552M -21F -37P 99R 8/23
PTA +1.51T +1.10UDC +1.01FLC GTPI +1764G

Cedar-Crest Alexander Royal

68851735 Very Good-87 VG-MS
5-00 2x 365d 39490 3.7 1446 2.9 1160
3-05 2x 365d 34510 3.7 1278 3.0 1021
7-00 2x 274d 31320 3.6 1132 2.7 857
2-01 2x 365d 27660 3.7 1015 3.1 867
Life: 1781d 160090 3.7 5977 3.0 4848

3rd Dam

Cedar-Crest TS Rosebud-ET GP-83 VG-MS
3-03 2x 365d 29610 3.6 1053 3.2 956
2-00 2x 365d 25790 3.6 939 3.2 824

4th Dam

Hidden-View Best Lady EX-91 EX-MS 2E
3-05 2x 365d 37560 3.6 1364 2.9 1088
Life: 1599d 133970 3.9 5184 3.0 4047

5th-12th Dams

Rothrock Mica Lavender-ET VG-86 VG-MS
6-03 2x 365d 37200 3.2 1205 3.2 1195
Life: 1649d 153380 3.3 5064 3.3 4996

Rothrock Curious Loop-ET VG-86 GMD
6-00 2x 365d 35550 2.9 1044 3.3 1176
Life: 117530 3.3 3865 3.6 4186

Rothrock Rotate Lupy-ET EX-93 GMD DOM
6-11 2x 365d 35481 3.7 1325 3.3 1157

Walkup Valiant Lou Ella EX-92 EEEE GMD DOM
3-07 2x 365d 33480 4.6 1547 3.4 1139
Life: 1660d 107490 4.5 4818 3.5 381

Walkup Astronaut Lou Ann EX-94 4E GMD DOM
7-11 2x 365d 28770 3.5 1001 3.2 910

Willowlyn Elevation Lou EX-91 3E DOM
7-04 2x 365d 30160 4.0 1204
Life: 3474d 206350 3.6 7360

Willowlyn Radar Betty Lou VG-87
5-05 2x 365d 19290 3.7 708

Willowlyn B B Betty VG-85 GMD
Life: 3290d 150990 3.8 5695

38

DAVID K STOLTZFUS
1148 GOSHEN MILL ROAD
PEACH BOTTOM, PA 17563
717-548-8947

St Gen R-Haze Rapid-ET

840003132352752 *TC *TY *TV *TL
PTA +1953M +99F +72P 99R 8/23
PTA +3.2PL 3.03SCS -1.1DPR 1.6%DCE
PTA +2.36T +2.05UDC +1.35FLC 99R 8/23
GTPI +3029G

Cedar-Crest Kingboy Robin

840003147005069 Good Plus-82 @ 2-11
2-02 2x 305d 25110 3.8 951 3.1 775

CEDAR-CREST RAPID ROBIN

840003222004263 99%RHA-I
Born: December 5, 2020 • Herd No. 670
2-01 2x 300d 21220 3.5 738 3.0 644 RIP
Milking: 70# 3.9F 3.6P SCC 13,000

Due: April 26, 2024 to **Siemers H Partake 35318-ET**
(Ultrasound Female) 550HO16121

Morningview Mcc Kingboy-ET

72044077 99%RHA-I EX-92 *TR *TP *TC *TY *TV *TL
PTA +911M +22F +23P 99R 8/23
PTA +1.80T +1.49UDC +.21FLC GTPI +2310G

Cedar-Crest Yoder Robin

840003140421125
• Sold for Dairy

3rd-14th Dams

Cedar-Crest GD Chip Rosanna EX-92 EX-MS 3E
6-11 2x 359d 32380 3.5 1136 2.7 881
Life: 2158d 165020 3.7 6030 2.9 4742

Cedar-Crest Alexander Royal VG-87 VG-MS
5-00 2x 365d 39490 3.7 1446 2.9 1160
Life: 1781d 160090 3.7 5977 3.0 4848

Cedar-Crest TS Rosebud-ET GP-83 VG-MS
3-03 2x 365d 29610 3.6 1053 3.2 956
2-00 2x 365d 25790 3.6 939 3.2 824

Hidden-View Best Lady EX-91 EX-MS 2E
3-05 2x 365d 37560 3.6 1364 2.9 1088
Life: 1599d 133970 3.9 5184 3.0 4047

Rothrock Mica Lavender-ET VG-86 VG-MS
6-03 2x 365d 37200 3.2 1205 3.2 1195
Life: 1649d 153380 3.3 5064 3.3 4996

Rothrock Curious Loop-ET VG-86 GMD
6-00 2x 365d 35550 2.9 1044 3.3 1176
Life: 117530 3.3 3865 3.6 4186

Rothrock Rotate Lupy-ET EX-93 GMD DOM
6-11 2x 365d 35481 3.7 1325 3.3 1157

Walkup Valiant Lou Ella EX-92 EEEE GMD DOM
3-07 2x 365d 33480 4.6 1547 3.4 1139
Life: 1660d 107490 4.5 4818 3.5 381

Walkup Astronaut Lou Ann EX-94 4E GMD DOM
7-11 2x 365d 28770 3.5 1001 3.2 910

Willowlyn Elevation Lou EX-91 3E DOM
7-04 2x 365d 30160 4.0 1204
Life: 3474d 206350 3.6 7360

Willowlyn Radar Betty Lou VG-87
5-05 2x 365d 19290 3.7 708

Willowlyn B B Betty VG-85 GMD
Life: 3290d 150990 3.8 5695

39

DAVID K STOLTZFUS
1148 GOSHEN MILL ROAD
PEACH BOTTOM, PA 17563
717-548-8947

CEDAR-CREST HELIX ONITA

840003222004262 99%RHA-I
Born: December 4, 2020 • Herd No. 669
Fresh: June 16, 2023
Milking: 100# 4.2F 3.0P SCC 13,000

AOT Silver Helix-ET

840003131083927 Very Good-86 *TR *TP *TM *TC *TY *TV *TL
PTA +1882M +117F +65P 99R 8/23
PTA +.6PL 3.02SCS -.21DPR 2.3%DCE
PTA +1.16T +.92UDC -.18FLC 99R 8/23
GTPI +2776G

Cedar-Crest Kroyal Onita

840003203781252 99%RHA-I VG-87 VG-MS
3-02 3x 305d 31060 3.4 1065 3.0 942
2-02 2x 305d 25620 3.7 937 2.9 754

Plain-Knoll King Royal-ET

74564764 99%RHA-I *TR *TP *TC *TY *TV *TL
PTA +305M +58F +38P 99R 8/23
PTA +2.35T +1.86UDC +1.21FLC GTPI +2510G

Cedar-Crest Jedi Onita

840003140421129 99%RHA-I
3-04 3x 305d 30900 3.3 1013 2.8 852
2-00 2x 305d 24140 3.5 843 3.0 717

3rd-7th Dams

Cedar-Crest Shottle Olive NC

2-00 2x 305d 20450 3.9 805 3.2 651

Cedar-Crest Lee Orlando VG-86 VG-MS

3-04 2x 365d 29310 3.4 1002 3.0 867
Life: 1422d 108250 3.4 3721 3.0 3229

Cedar-Crest Convincer Organ EX-92 EEEEE 2E

7-11 2x 365d 30960 2.9 907 2.7 836
Life: 2092d 164220 3.1 5068 2.8 4580

Cedar-Crest Denver Oriole VG-85

8-03 2x 291d 28840 2.7 784 2.9 827
Life: 106130 3.3 3498 3.0 3175

C Talsfarm Counselor Olive VG-86 EX-MS

7-01 2x 305d 28440 3.3 926 2.9 825

40

DAVID K STOLTZFUS
1148 GOSHEN MILL ROAD
PEACH BOTTOM, PA 17563
717-548-8947

CEDAR-CREST HELIX ORNAMENTAL

840003222004260 Very Good-85 VG-MS @ 2-05
Born: December 1, 2020 • Herd No. 667
2-02 2x 283d 21063 4.7 995 3.2 665 RIP
Milking: 76# 5.2F 3.7P SCC 13,000

Due: April 9, 2024 to Farnear Delta-Lambda-ET
(Ultrasounded Female) 551H003379

AOT Silver Helix-ET

840003131083927 Very Good-86 *TR *TP *TM *TC *TY *TV *TL
PTA +1882M +117F +65P 99R 8/23
PTA +.6PL 3.02SCS -.21DPR 2.3%DCE
PTA +1.16T +.92UDC -.18FLC 99R 8/23
GTPI +2776G

Cedar-Crest Uno Ornamental

840003203781255 Very Good-86 VG-MS
3-03 3x 305d 27010 4.5 1212 3.3 891
2-01 2x 305d 20960 4.3 906 3.3 683

Amighetti Numero Uno-ET

17990915143 *TR *TP *TY *TV *TL
PTA -831M +30F -12P 99R 8/23
PTA +94T +.96UDC -.47FLC GTPI +2223G

Cedar-Crest Windbrook Orpha

70610440 Excellent-90 2E
3-09 2x 365d 36110 3.8 1378 3.1 1135
5-00 2x 365d 33940 3.9 1324 3.0 1034
2-02 2x 365d 30230 3.6 1078 3.1 933
Life: 1482d 126480 3.8 4830 3.1 3975

3rd-7th Dams

Cedar-Crest C Ornamental EX-91 2E

7-08 2x 365d 37460 3.4 1269 2.9 1084
Life: 2285d 201720 3.4 6806 2.9 5871

Cedar-Crest Aeroline Oda VG-87

4-08 2x 365d 35530 3.4 1204 2.7 975
Life: 1644d 132130 3.4 4527 2.9 3821

Cedar-Crest Convincer Organ EX-92 EEEEE 2E

7-11 2x 365d 30960 2.9 907 2.7 836
Life: 2092d 164220 3.1 5068 2.8 4580

Cedar-Crest Denver Oriole VG-85

8-03 2x 291d 28840 2.7 784 2.9 827
Life: 106130 3.3 3498 3.0 3175

C Talsfarm Counselor Olive VG-86 EX-MS

7-01 2x 305d 28440 3.3 926 2.9 825

Cream of...

41

DAVID K STOLTZFUS
1148 GOSHEN MILL ROAD
PEACH BOTTOM, PA 17563
717-548-8947

Farnear Delta-Lambda-ET

840003125993715 *TR *TP *TC *TY *TV *TL
PTA +1347M +52F +48P 99R 8/23
PTA +4.5PL 2.76SCS +.0DPR 2.1%DCE
PTA +2.68T +2.81UDC +.90FLC 99R 8/23
GTPI +2829G

Cedar-Crest Kingboy Vera

840003203781285 99%RHA-I
• Sold for Dairy

CEDAR-CREST LAMBDA VERA

840003244321567 99%RHA-I
Born: August 1, 2021 • Herd No. 705
• Sells Fresh

Morningview Mcc Kingboy-ET

72044077 99%RHA-I EX-92 *TR *TP *TC *TY *TV *TL
PTA +911M +22F +23P 99R 8/23
PTA +1.80T +1.49UDC +.21FLC GTPI +2310G

Cedar-Crest Atlas Vera

840003140421158 Good Plus-80
3-02 2x 305d 26150 3.3 864 3.0 789
2-02 2x 290d 20930 3.3 682 2.9 611

Md-Delight Durham Atlas-ET

133088245 *TV *TL
PTA -1627M-50F -41P 99R 12/22
PTA +.84T +.33UDC +.52FLC GTPI +1555G

Cedar-Crest Gr Vanilla

72457635 Good Plus-84 VG-MS
2-04 2x 346d 23620 4.2 1000 3.1 737

42

DAVID K STOLTZFUS
1148 GOSHEN MILL ROAD
PEACH BOTTOM, PA 17563
717-548-8947

Farnear Delta-Lambda-ET

840003125993715 *TR *TP *TC *TY *TV *TL
PTA +1347M +52F +48P 99R 8/23
PTA +4.5PL 2.76SCS +.0DPR 2.1%DCE
PTA +2.68T +2.81UDC +.90FLC 99R 8/23
GTPI +2829G

Cedar-Crest Doc Arlene

840003203781284 99%RHA-I
• Sold for Dairy

CEDAR-CREST LAMBDA ARLENE

840003244321568 99%RHA-I
Born: August 18, 2021 • Herd No. 706
Fresh: November 5, 2023
Milking: 64# 3.8F 3.1P SCC 47,000

Woodcrest King Doc

3132417775 99%RHA-I EX-90 *TR *TP *TC *TY *TV *TL
PTA +1584M +68F +54P 99R 8/23
PTA +3.24T +2.15UDC +1.99FLC GTPI +2802G

Cedar-Crest Ashock Ambition

840003132674325 Very Good-85
4-08 2x 305d 26460 3.3 879 3.1 827
3-01 2x 305d 23760 3.6 864 3.0 724

3rd Dams

Cedar-Crest Iota Alison NC

4th Dam

Cedar-Crest Leader Amber EX-90

6-11 2x 365d 38780 3.4 1314 2.9 1111
Life: 2394d 217120 3.5 7512 2.9 6225

5th Dam

Cedar-Crest C Lucinda-TW EX-90 2E

5-10 2x 365d 36790 4.0 1461 2.7 1005
Life: 1871d 15540 4.2 6547 2.9 4526

43

DAVID K STOLTZFUS
1148 GOSHEN MILL ROAD
PEACH BOTTOM, PA 17563
717-548-8947

Farnear Altitude-Red-ET

840003128013348 99%RHA-I *TC *TY *TV *TL
PTA +193M +14F +16P 99R 8/23
PTA -.4PL 2.95SCS -2.8DPR 2.8%DCE
PTA +2.98T +2.61UDC +1.36FLC 99R 8/23
GTPI +2203G

Cedar-Crest Bailey Pearl

840003203781286 99%RHA-I
• Sold for Dairy

CEDAR-CREST ALTITUDE PET

840003244321570 99%RHA-I *RC
Born: August 23, 2021 • Herd No. 708
Fresh: October 5, 2023
Milking: 72# 3.3F 3.2P SCC 18,000

Mr Dg-Tm King Bailey-ET

73508043 99%RHA-I *RC *TC *TY *TV *TL
PTA +1198M +46F +23P 99R 8/23
PTA +1.78T +1.01UDC +.59FLC GTPI +2351G

Cedar-Crest Golden Petunia

73847421 Very Good-85
4-06 2x 365d 33170 3.6 1209 2.9 966
3-04 2x 365d 31080 3.7 1159 3.0 939
1-11 2x 365d 28880 3.8 1093 3.0 868
5-10 2x 307d 26460 3.9 1024 3.0 800
Life: 1528d 127770 3.8 4836 3.0 3856

Daughters of Perfume

King-Lane Pronto Pippy-ET EX-94 3E
• Res. Grand Champion NE PA Champ Show 2014
King-Lane PR Prescence-ET EX-93 2E
King-Lane Alxdr Phanter-ET EX-91 EX-MS 2E
King-Lane Sht Passionate-ET EX-91
King-Lane San Poinsettia-ET EX-90
King-Lane Marion Princes-ET EX-90 VEEVE
King-Lane Domain Passion-ET EX-90
King-Lane Alexandr Posey-ET EX-90
King-Lane Fever Pandora-ET VG-89
King-Lane Gold Priceless-ET VG-89

3rd Dam

Lin-Ro Million Polkadot-ET EX-90 EX-MS
4-06 2x 359d 32830 3.9 1291 3.1 1030
Life: 1305d 108600 4.0 4302 3.1 3399

4th Dam

King-Lane Shtle Polkadot-ET VG-88 VG-MS
2-05 2x 365d 32410 3.8 1222 3.2 1052
• Sold for \$40,000 in Lin-Ro Sale 2009

5th Dam

Buttwood Durham Perfume EX-94 3E DOM
7-11 3x 365d 37680 4.1 1551 3.2 1208
Life: 2195d 190260 3.6 6923 3.3 6302

6th Dam

Buttwood Jolt Pamper VG-85
7-03 2x 365d 33400 3.5 1165 3.1 1027
Life: 3510d 244130 3.9 9413 3.2 7730

44

DAVID K STOLTZFUS
1148 GOSHEN MILL ROAD
PEACH BOTTOM, PA 17563
717-548-8947

Siemers Doc Hancock

840003144882821 99%RHA-I *TR *TP *TM *TC *TY *TV
PTA +1089M +47F +37P 99R 8/23
PTA +3.0PL 2.83SCS -1.9DPR 2.2%DCE
PTA +3.61T +3.40UDC +2.40FLC 98R 8/23
GTPI +2715G

Cedar-Crest Uno Princess

840003132674311 Very Good-85 VG-MS
4-07 2x 365d 31490 4.2 1337 3.1 982
3-03 2x 365d 26930 4.3 1167 3.1 831
2-00 2x 365d 26080 4.4 1141 3.0 795

CEDAR-CREST HANCOCK PLEDGE

840003222004247 99%RHA-I
Born: August 6, 2020 • Herd No. 654
2-01 2x 339d 14730 4.7 687 3.4 494
Fresh: November 18, 2023
Milking: 81# 5.9F 3.5P SCC 13,000

Amighetti Numero Uno-ET

17990915143 *TR *TP *TY *TV *TL
PTA -831M +30F -12P 99R 8/23
PTA +94T +.96UDC -.47FLC GTPI +2223G

Lin-Ro Million Polkadot-ET

68851747 Excellent-90 EX-MS
4-06 2x 359d 32830 3.9 1291 3.1 1030
3-06 2x 316d 26070 3.8 990 3.1 818
2-01 2x 365d 25220 3.8 966 3.1 786
Life: 1305d 108600 4.0 4302 3.1 3399

3rd Dam

King-Lane Shtle Polkadot-ET VG-88 VG-MS
2-05 2x 365d 32410 3.8 1222 3.2 1052
• Sold for \$40,000 in Lin-Ro Sale 2009

4th Dam

Buttwood Durham Perfume EX-94 3E DOM
7-11 3x 365d 37680 4.1 1551 3.2 1208
Life: 2195d 190260 3.6 6923 3.3 6302

5th Dam

Buttwood Jolt Pamper VG-85
7-03 2x 365d 33400 3.5 1165 3.1 1027
Life: 3510d 244130 3.9 9413 3.2 7730

Cream of...

45

DAVID K STOLTZFUS
1148 GOSHEN MILL ROAD
PEACH BOTTOM, PA 17563
717-548-8947

AOT Silver Helix-ET

840003131083927 Very Good-86 *TR *TP *TM *TC *TY *TV *TL
PTA +1882M +117F +65P 99R 8/23
PTA +.6PL 3.02SCS -2.1DPR 2.3%DCE
PTA +1.16T +.92UDC -.18FLC 99R 8/23
GTPI +2776G

Cedar-Crest Jedi Crisco

840003203781292 99%RHA-I
• Sold for Dairy

CEDAR-CREST HELIX CRISCO

840003244321578 99%RHA-I
Born: September 13, 2021 • Herd No. 716

Due: December 29, 2023 to MB-Luckylady Eye Candy-ET
7H016104

S-S-I Montross Jedi-ET

3123886035 99%RHA-I EX-93 *TR *TP *TC *TY *TV *TL
PTA +2066M +19F +64P 99R 8/23
PTA +.49T +.91UDC -1.68FLC GTPI +2500G

Cedar-Crest Solomon Crisco

840003140421167 99%RHA-I
• Sold for Dairy

3rd-11th Dams

Bray-Field Sid Cailey-ET VG-85

2-04 2x 365d 22330 4.2 934 3.2 725

Shema Goldwyn Catherine-ET EX-94 EEEEE 2E

5-09 2x 305d 35330 3.5 1220 3.2 1132

Life: 2008d 188140 3.6 6822 3.4 6382

Ralma Christmas Fudge-ET VG-88 GMD DOM *TV

2-03 2x 365d 31810 4.1 1292 3.0 967

• Global Cow of the Year 2011

Ralma Juror Faith EX-91 EEEVV GMD DOM

4-02 2x 365d 47860 4.5 2165 3.1 1497

Life: 1352d 133520 4.5 5986 3.3 4358

Ralma Leadman Fashion VG-89 VEEVV

4-10 2x 365d 40710 3.7 1494 3.0 1232

Life: 1243d 117710 3.6 4295 3.2 3743

Ralma Melwood Fortress

Ralma Golden Fortune-ET VG-88 GMD DOM

3-02 2x 365d 32540 4.0 1292 3.3 1090

Ralma Nugget Goldie VG-86 GMD DOM

6-10 2x 365d 31810 3.8 1205 3.3 1035

Life: 2553d 205540 3.6 7485 3.2 5874

Yendorra Jaque Pioneer EX-90 VEEV GMD

6-02 2x 305d 31360 4.3 1346

Life: 2032d 149040 3.7 5585

46

DAVID K STOLTZFUS
1148 GOSHEN MILL ROAD
PEACH BOTTOM, PA 17563
717-548-8947

Val-Bisson Doorman-ET

107281711C 99%RHA-I *TR *TP *TY *TV *TL
PTA -468M +13F +10P 99R 8/23
PTA +.1PL 2.67SCS -2.4DPR 2.7%DCE
PTA +2.46T +1.55UDC +.63FLC 99R 8/23
GTPI +2135G

Windyhollow Wb Cash

840003128187513 Excellent-91 EEVVE *TR *TL *TD

WELK-CREST DMAN CARRIE-ET

840003150041523 99%RHA-I
Born: December 12, 2020 • Herd No. 78
1-11 2x 355d 21933 4.0 880 3.3 726 RIP
Milking: 59# 4.3F 3.8P SCC 19,000

Due: June 4, 2024 to Aot Honour-ET
(Ultrasounded Female) 799H000029

Gillette Windbrook-ETS

7816429C Excellent-97-CAN *CD *TY *TV *TL
PTA -4M +18F +7P 99R 8/23
PTA +1.63 +0.78UDC +1.59FLC GTPI +2006G

Ms Chardonays Carley-ET

72765100 Excellent-90 EEVVE *TR *TC *TL
6-08 2x 365d 28080 4.4 1244 3.4 944
4-09 2x 365d 27450 4.3 1178 3.4 921
3-05 2x 365d 25350 4.6 1169 3.5 882
2-03 2x 365d 23500 3.9 928 3.3 769
Life: 1712d 115530 4.4 5085 3.4 3942

3rd-13th Dams

Goldie Sanchez Chardonay-ET EX-94 EEEEE 2E

3-04 2x 365d 32130 3.9 1243 3.3 1072

Life: 1403d 103580 3.9 4088 3.4 3507

• 3rd Jr 2-Yr-Old Eastern Fall National 2012

R-Z Baxter Caramel-ET VG-89-2YR-CAN DOM

2-04 2x 365d 40291 4.6 1858 3.6 1442

Ralma Goldwyn Carmel-ET EX-92

2-00 3x 365d 34980 4.0 1404 3.5 1222

Ralma Christmas Cookie-ET VG-89 VVVVE DOM

2-06 2x 365d 28710 4.5 1297 3.4 967

Ralma Christmas Fudge-ET VG-88 GMD DOM

2-03 2x 365d 31810 4.1 1292 3.2 1027

Ralma Juror Faith EX-91 GMD DOM

4-02 2x 365d 47860 4.5 2165 3.1 1497

Life: 1352d 133520 4.5 5986 3.3 4358

Ralma Leadman Fashion VG-89 VEEVV

4-10 2x 365d 40710 3.7 1494 3.0 1232

Life: 1243d 117710 3.6 4295 3.2 3743

Ralma Melwood Fortress

Ralma Golden Fortune-ET VG-88 GMD DOM

3-02 2x 365d 32540 4.0 1292 3.3 1090

Ralma Nugget Goldie VG-86 GMD DOM

6-10 2x 365d 31810 3.8 1205 3.3 1035

Life: 2553d 205540 3.6 7485 3.2 5874

Yendorra Jaque Pioneer EX-90 VEEV GMD

6-02 2x 305d 31360 4.3 1346

Life: 2032d 149040 3.7 5585

47

DAVID K STOLTZFUS
1148 GOSHEN MILL ROAD
PEACH BOTTOM, PA 17563
717-548-8947

Mr Blondin Warrior-Red-ET

84000313965530 99%RHA-I *TP *TC *TY *TV *TL
PTA -782M -22F -17P 99R 8/23
PTA -3.7PL 2.92SCS -2.4DPR 3.1%DCE
PTA +2.85T +1.42UDC +1.27FLC 98R 8/23
GTPI +1739G

Cedar-Crest Mose Dasher-Red

840003203781265 *PO
• Sold for Dairy

CEDAR-CREST WAR DASHER-RED

840003222004273 99%RHA-I *PO
Born: January 21, 2021 • Herd No. 680
Fresh: March 3, 2023
Milking: 68# 3.4F 3.1P SCC 13,000

Due: April 24, 2024 to PA-Red-Rock Ch Cash-ET
525H0123

Milk&Honey Destry Moses-Red

71277714 *TY *TV *TL
PTA -254M -13F +5P 98R 8/23
PTA +2.03T +1.61UDC +.98FLC GTPI +1950G

Cedar-Crest Colt Denise

72457634 Excellent-90 90-MS *RC *PO *TL
7-01 2x 365d 39490 3.4 1338 2.9 1133
4-08 2x 363d 37820 3.2 1224 2.9 1081
3-04 2x 365d 36420 3.0 1108 2.9 1069
5-11 2x 365d 36010 3.2 1170 2.7 981
8-09 2x 329d 34595 3.5 1205 2.7 943
2-00 2x 365d 31950 3.2 1029 3.0 959
Life: 2747d 263610 3.3 8675 2.9 7563

Cedar-Crest Holsteins

3rd-17th Dams

Cedar-Crest Atlantic Daisy VG-88 VG-MS
7-01 2x 365d 41570 3.6 1482 2.6 1099
Life: 2026d 193800 3.6 7013 2.7 5313
Cedar-Crest Baxt Diamond-ET NC
Junge Finley Lola EX-92 EEEEE 3E GMD
7-08 2x 365d 41500 3.6 1476 2.8 1165
Life: 2732d 267730 3.5 9447 2.9 7688
Junge Manfred Leah-ET GP-80
1-10 2x 365d 31940 3.7 1173 3.1 1004
Miss Solidgold Lord Lily-ET GP-83 DOM
2-01 3x 365d 36810 5.2 1901 3.1 1141
Life: 1649d 125450 4.6 5828 3.2 4018
Solid-Gold Mountain La-La EX-90 GMD DOM
2-02 3x 365d 45810 4.2 1049 3.1 1413
4th National Fat & 1st Pennsylvania Protein
5-11 2x 365d 41400 3.7 1513 3.0 1260
Solid-Gold Gen AS Lulu-ET VG-86 GMD DOM
7-03 2x 365d 34610 3.9 1366 3.0 1029
Mun-Cre SG Nedboy Luck VG-85 GMD DOM
2-03 2x 365d 26990 4.1 1098 3.3 895
Mun-Cre Stewart Lill VG-88 GMD DOM
5-03 2x 365d 35840 4.2 1497 3.2 1121
Mun-Cre Tradition Lacey EX-90 GMD
Mun-Cre Conductor Laffer VG-88 DOM
Mun-Cre Elevation Lasso EX-95 GMD
Mun-Cre Citation M Lassie VG GMD
Mun-Cre Fond Lassie VG
Winsome Reflection Bridget VG-87 EX-MS

48

DAVID K STOLTZFUS
1148 GOSHEN MILL ROAD
PEACH BOTTOM, PA 17563
717-548-8947

Woodcrest King Doc

3132417775 99%RHA-I EX-90 *TR *TP *TC *TY *TV *TL
PTA +1584M +68F +54P 99R 8/23
PTA +3.6PL 3.12SCS -1.6DPR 2.2%DCE
PTA +3.24T +2.15UDC +1.99FLC 99R 8/23
GTPI +2802G

Cedar-Crest Doorman Willow

840003203781278 99%RHA-I VG-86 VVVVV
3-07 2x 315d 25550 4.4 1136 3.1 800
1-11 2x 365d 24370 4.2 1023 3.1 755

CEDAR-CREST DOC WHISKEY

840003222004282 99%RHA-I
Born: March 1, 2021 • Herd No. 689
Fresh: April 10, 2023
Milking: 76# 3.9F 3.3P SCC 13,000

Bred: November 9, 2023 to Ri-Val-Re Rager-Red-ET
7H012344

Val-Bisson Doorman-ET

107281711C 99%RHA-I *TR *TP *TY *TV *TL
PTA -468M +13F +10P 99R 8/23
PTA +2.46T +1.55UDC +.63FLC GTPI +2135G

Cedar-Crest Iota Willow

840003140421154
• Sold for Dairy

3rd-10th Dams

Cross-Border Golden Wish-ET VG-88 VG-MS
8-02 2x 365d 33450 4.0 1352 3.1 1044
Life: 2392d 185730 4.0 7396 3.1 5816
Locker-Lane Allen Beth-ET EX-90 EX-MS 2E
6-04 2x 305d 32140 3.5 1133 3.1 1007
Life: 1978d 171040 3.7 6302 3.0 5211
Locker-Lane Rulph Brittany VG-87 DOM
2-00 2x 365d 31200 3.4 1055 3.0 941
Life: 1511d 100410 3.6 3591 3.1 3086
Locker-Lane Emory Babe EX-91 EX-MS DOM
3-07 3x 365d 42450 3.0 1288 3.1 1311
2-03 3x 365d 33050 3.2 1053 2.7 884
• Jr All-Pennsylvania Senior 3-Yr-Old 1999
• Res All-Pennsylvania Senior 3-Yr-Old 1999
Locker Lane Southwind Betsy EX-90 2E GMD DOM
4-03 2x 345d 31680 3.5 1111 2.8 899
Life: 1382d 119970 3.3 3930 3.0 3567
Locker-Lane Big Al Bess VG-88 VEVVV
5-00 2x 365d 27800 3.3 911 2.8 786
Life: 2022d 144460 3.3 4752 3.0 4266
Locker-Lane Columbus Beulah EX-90 VVEEE 2E
7-03 2x 365d 32940 3.3 1101 2.9 953
Life: 2027d 137850 3.3 4518 2.9 4015
Locker-Lane Marvex Bonnie VG-88
8-06 2x 322d 23050 3.9 908 3.0 688
Life: 2621d 162900 3.9 6276 3.0 4904

Cream of...



CEDAR-CREST ALEXAN LILLIPOP EX-90
3RD DAM OF LOT 49

49

DAVID K STOLTZFUS
1148 GOSHEN MILL ROAD
PEACH BOTTOM, PA 17563
717-548-8947

Sandy-Valley KR Excalibur

840003140616380 99%RHA-I *TR *TP *TC *TY *TV *TL
PTA +463M +91F +39P 99R 8/23
PTA +.7PL 3.04SCS -2.9DPR 1.8%DCE
PTA +2.56T +1.57UDC +1.82FLC 99R 8/23
GTPI +2694G

Cedar-Crest Crush Lanita

840003147005044 99%RHA-I Excellent-90
3-02 2x 349d 25540 4.3 1088 3.1 804
2-02 2x 312d 17940 4.0 724 3.2 571

CEDAR-CREST EXCALIBER LOONA

840003222004284 99%RHA-I
Born: March 17, 2021 • Herd No. 691
Fresh: April 18, 2023
Milking: 60# 4.5F 3.5P SCC 174,000

Due: May 31, 2024 to Cherry-Lily Zip Luster-P-ET
507H014160

Maverick Crush

12042760C 99%RHA-I *TC *TY *TV *TL
PTA -789M -48F -12P 99R 8/23
PTA +2.40T +1.56UDC +1.21FLC GTPI +2052G

Cedar-Crest Mogul Linda

73847417 Excellent-90 EX-MS
3-03 2x 365d 29070 4.4 1288 3.0 868
2-00 2x 365d 26090 4.4 1138 3.0 779

3rd-12th Dams

Cedar-Crest Alexan Lollipop EX-90

3-06 2x 343d 26780 4.3 1158 3.1 830

4-07 2x 306d 24290 4.2 1020 3.0 729

• 4th Spring Yrlg Eastern Nat'l 2012

• Jr Champ Lancaster Co. Show 2012

Cedar-Crest Sho Laughter-ET VG-88 VG-MS

3-06 2x 336d 27410 3.7 1016 3.1 857

2-05 2x 316d 20540 3.7 755 3.2 659

Cedar-Crest Durham Lacey EX-92 3E

4-02 2x 365d 37810 3.3 1253 3.0 1147

Life: 1965d 158907 3.5 5637 3.1 4948

Huntercrest Conslr Lilac-TW GP-80

Sprucegate Logic Edie VG-88 VEVVV

6-02 2x 305d 26080 3.3 854 2.9 769

Life: 2018d 156510 3.2 5007 3.1 4895

Sprucegate Mandingo Edie VG-88 VVEE

6-01 2x 365d 28040 3.4 945 3.1 881

Life: 1555d 110100 3.4 3719 3.2 3496

Sprucegate Pabst Elaine VG-88 EX-MS

2-07 2x 365d 20860 3.4 713 3.1 657

Sprucegate Astro D Eagle EX-90 VVEE

5-00 2x 365d 22160 3.9 868 3.1 697

Sprucegate Willow Elsie GP-80 VG-MS

2-08 2x 365d 18790 3.5 649

Sprucegate Hagen Elsie EX-90 EEEV

5-04 2x 305d 18070 3.2 585



MS-AOL DB RASPBERRY-RED-ET EX-90-CAN
2ND DAM OF LOT 50 & 3RD DAM OF LOT 51



MS-AOL CNTNDR REVIVE-RED-ET EX-94
MATERNAL SISTER TO DAM OF LOT 50



WARRIOR HEIFER-ET-RED
SELLS AS LOT 51

3rd-12th Dams

Ms Roxys Recovery-Red EX-92 EEEEE 2E
3-06 2x 305d 23261 4.0 919 2.9 668
4-06 2x 305d 28649 4.2 1210 2.9 838
Galestone Ava Rae-Red-ET EX-91 VEVEE
3-09 2x 329d 24680 3.8 949 2.8 694
Life: 1454d 105870 3.6 3800 2.7 2881
Scientific Rubirae Socks-ET EX-93 3E DOM *RC
5-08 2x 365d 43050 4.2 1809 3.1 1331
Life: 2043d 154160 4.1 6388 3.1 4753
Scientific Jubilant Rae-ET EX-90 DOM *RC
5-11 2x 365d 38880 4.1 1608 3.6 1403
Life: 1394d 117590 4.0 4707 3.6 4242
C Hanoverhill Tony Rae EX-96 3E GMD DOM 5*
6-11 2x 365d 40220 4.1 1661 3.3 1331
Life: 2247d 166396 4.1 6904 3.4 5612
• *Gr Champion Western National 1993*
C Hanoverhill TT Roxette-ET EX-94 2E GMD
10-0 3x 365d 35040 4.3 1519 3.0 1063
Life: 2104d 164789 4.1 6760 3.1 3587
Mil-R-Mor Roxette EX-CAN 30*
7-01 2x 365d 24531 4.7 1153
Life: 6 Lact 121418 4.7 5728
C Glenridge Citation Roxy EX-97 4E GMD 6*
10-1 2x 365d 25280 4.2 1061
Life: 3620d 209784 4.5 9471
'Queen of the Breed I & II'
C Norton Court Model Vee EX-90 6*
7-09 2x 357d 20362 3.9 793
Life: 4183d 218629 3.9 8581
• *All-American Produce of Dam 1977, '78, '79*
Norton Court Reflection Vale VG-85-CAN 5*
Life: 14 Lact 249583 3.7 9295

50 BHL ALT LITTLE BERRY-RED 51

840003202642254 99%RHA-I
Born: July 4, 2020 • Herd No. 2254
Fresh: September 10, 2023
1 IVF Run 41 Oocytes
12 Fertile Luxors and 12 Fertile Warriors

DAVID K STOLTZFUS
1148 GOSHEN MILL ROAD
PEACH BOTTOM, PA 17563
717-548-8947

WELK-SHADE WAR BERRY-RED-ET
840003271284590 Pending
Born: June 3, 2023 • Herd No. 255
Sire: **Mr Blondin Warrior-Red-ET**
Dam: **BHL Alt Little Berry-Red**

Farnear Altitude-Red-ET

840003128013348 99%RHA-I *TC *TY *TV *TL
PTA +193M +14F +16P 99R 8/23
PTA -4PL 2.95SCS -2.8DPR 2.8%DCE
PTA +2.98T +2.61UDC +1.36FLC 99R 8/23
GTPI +2203G

BHL Hypntc Cranberry-Red

840003202642253 99%RHA-I VG-86-CAN
1-11 2x 297d 18298 3.8 688 3.6 657

Maternal sisters to Raspberry

Ms-Aol Cntndr Revive-Red-ET EX-94

- 1st Jr 3-Yr-Old/Int Champ NYSS R&W 2017
- 2nd Jr 3-Yr-Old Grand Int'l R&W 2017

Ms-Aol Cntndr Rookie-Red EX-90 91-MS @ 3Yrs

- All-Minnesota Jr 3-Yr-Old 2017
- All-Minnesota R&W Jr 3-Yr-Old 2017

Mr Hotstuff Hypnotic-ET

840003012554421 *RC *TP *TC *TY *TV *TL
PTA -45M +5F +9P 99R 8/23
PTA +1.85T +1.22UDC +1.14FLC GTPI +1970G

Ms-Aol Db Raspberry-Red-ET

840003140616898 99%RHA-I EX-90-CAN
2-11 2x 335d 27335 3.4 933 2.9 788
1-10 2x 296d 19251 3.6 690 3.1 594

- Res. All-American Sr 2-Yr-Old 2019
- All-American Yrlg in Milk 2018
- 1st Fall Cal/Jr Champ Maine State Show 2017
- 1st Fall Calf/Jr Champ NE Fall Nat'l Show 2017
- 2nd Fall Calf/Res Jr Champ Eastern States R&W Show
- 1st Fall Calf/Jr Champ Int'l Jr R&W Show 2017
- 1st Fall Calf/Res Jr Champ Int'l R&W Show 2017
- 2nd Fall Calf/Res Jr Champ Sup R&W Show Quebec
- 1st Fall Calf/Jr Champ St Hyacinthe 2017
- Supreme Champion Heifer at Sup Dairy Show Quebec
- 1st Fall Calf/Jr Champ Nat'l R&W Royal
- All-American Fall Calf 2017 (B&W)
- Jr All-American Fall Calf 2017 (B&W)
- Nom All-Canadian Fall Calf 2017 (B&W)

Cream of...



**SKILES-VIEW CHIEF CRANBERRY
SELLS AS LOT 53**



**JERICO-DAIRY AD BARLEY-RED EX-94 EEEEE 3E
DAM OF LOT 52**



**KOZY-KOUNTRY UN-BELIEVABLE EX-90 EX-MS
SELLS AS LOT 52**

Maternal Sisters to Berkley (2nd Dam)

- Jericho-Dairy Beaujalais EX-92**
- Jericho-Dairy Biana-Red-ET EX-91**
- Jericho-Dairy Beau-Red-TW EX-90**
- Jericho-Dairy Beaudidly-Red EX-90**

Maternal sister to Un-Believable

Jericho-Dairy Baracuda-ET EX-96 *RC

- 4th Lifetime Production Cow 2023
- Nom. All-American Aged Cow 2022
- 5th Aged Cow WDE 2022
- 1st Aged Cow/Grand NYSF 2022
- 1st Aged Cow/HM Grand Cortland 2022
- 1st 4-Yr-Old North American Jr Show 2020
- Grand Champ OHM Show 2020
- Jr All-American Sr 3-Yr-Old 2019
- Res Int Champ Int'l Jr Holstein Show 2019
- Res. Int Champ NYSS Nat'l 2019
- Int. Champ Premier Nat'l Jr Show 2019

52

**ELMER & MARTHA KING
PARKESBURG, PA 19365
610-857-1642**

KOZY-KOUNTRY UN-BELIEVABLE

840003206192306 99%RHA-I EX-90 EEEVE *RC

Born: March 12, 2019

2-11 2x 365d 24450 4.5 1095 3.5 860

4-01 2x 196d 21044 4.1 863 3.0 631 RIP

Fresh: April 26, 2023

Milking: 98# 4.8F 3.5P SCC 13,000

Due: April 20, 2024 to Siemers H Partake 35318-ET
250H016121

Our-Favorite Undenied-ET

3125220760 99%RHA-I VG-87 *TR *TP *TC *TY *TV *TL

PTA -7M +23F -7P 99R 8/23

PTA -1.2PL 2.99SCS -3.3DPR 2.5%DCE

PTA +3.06T +.90UDC +48FLC 99R 8/23

GTPI +2008G

Jericho-Dairy Ad Barley-Red

139732106 Excellent-94 EEEEE 3E

7-03 2x 365d 33830 4.9 1646 3.5 1178

6-03 2x 308d 29380 4.8 1422 3.4 993

5-01 2x 365d 25530 4.6 1187 3.7 952

4-02 2x 300d 20410 4.5 923 3.6 723

3-01 2x 346d 19640 4.8 936 3.6 715

2-01 2x 304d 16510 4.6 762 3.7 604

LTD: 2938d 194110 4.7 9102 3.4 6646

KHW Kite Advent-Red-ET

133552953 Excellent-94 *TV *TL

PTA -1662M -42F -44P 99R 8/22

PTA +1.40T +.39UDC +.76FLC GTPI +1630G

Jericho-Dairy Berkley-TW

136667524 Excellent-93 EEEEE 3E

7-00 2x 365d 26790 4.8 1279 3.4 910

4-03 2x 358d 23050 4.5 1028 3.5 817

6-06 2x 360d 18590 4.8 895 3.4 633

2-03 2x 317d 18340 4.7 860 3.4 615

5-05 2x 297d 13380 5.2 700 3.7 493

3-03 2x 280d 13380 4.1 546 3.5 468

Life: 2441d 126420 4.7 5998 3.6 4513

3rd-11th Dams

Jericho-Dairy Flip Bogart EX-94 EEEEE 6E DOM

6-04 2x 305d 22110 4.6 1016 3.3 740

Life: 4114d 221300 4.6 10225 3.2 7101

• Res. Jr All-PA Jr 3-Yr-Old 1997

• HM All-PA Jr 3-Yr-Old 1997

Squire-Hill Melvin TT-Twin VG-88 EX-MS

6-01 2x 365d 27200 3.7 1007 3.0 822

Traskdale Gin Bo Threat EX-90 EVEE 3E *RC

5-02 2x 365d 23900 4.0 948 2.9 698

Life: 2444d 112260 4.0 4449 3.0 3371

Traskdale Qui Les Boots-TW VG-87 VVEV

3-06 2x 305d 18310 3.4 630

Traskdale Ginney Le Senator VG-87 VVVV

8-11 2x 298d 15370 3.6 558

Traskdale Aldo Captain Leader VG-88 VVVE

6-05 2x 305d 17190 3.4 583

Traskdale Alda Adana Leader EX-90 VEEE 2E

4-01 2x 305d 16006 3.7 598

Life: 3525d 154240 3.9 6025



JERICO-DAIRY BARACUDA-ET EX-96 *RC
MATERNAL SISTER TO LOT 52 & DAM OF LOT 53

Maternal sister to Blueberry

Jericho-Dairy Baracuda-ET EX-96 *RC

- 4th Lifetime Production Cow 2023
- Nom. All-American Aged Cow 2022
- 5th Aged Cow WDE 2022
- 1st Aged Cow/Grand NYSF 2022
- 1st Aged Cow/HM Grand Cortland 2022
- 1st 4-Yr-Old North American Jr Show 2020
- Grand Champ OHM Show 2020
- Jr All-American Sr 3-Yr-Old 2019
- Res Int Champ Int'l Jr Holstein Show 2019
- Res. Int Champ NYSS Nat'l 2019
- Int. Champ Premier Nat'l Jr Show 2019

53

ELMER & MARTHA KING
 PARKESBURG, PA 19365
 610-857-1642

SKILES-VIEW CHEIF CRANBERRY

840003237493680 99%RHA-I
 Born: June 30, 2021 • Herd No. 315
 Fresh: September 16, 2023
 Milking: 78# 4.6F 3.1P SCC 20,000

Bred: November 25, 2023 to Eskdale Lustrous PP
 551H004461

Stantons Chief-ET

840003129015989 99%RHA-I *TC *TY *TV *TL
 PTA +740M +9F +20P 98R 8/23
 PTA +.8PL 2.72SCS -.5DPR 3.2%DCE
 PTA +2.05T +2.13UDC +.35FLC 97R 8/23
 GTPI +2268G

Kozy-Kountry D Blueberry-ET

840003199698178 99%RHA-I EX-90 EX-MS *RC
 2-11 2x 365d 27380 4.4 1204 3.6 974
 4-08 2x 230d 23464 4.1 962 3.1 727 RIP
 1-11 2x 316d 21930 4.3 933 3.3 715
 "Due back in spring"

Mr D Apple Diamondback

840003013721049 Excellent-93 *RC *TP *TC *TY *TV *TL
 PTA -388M -23F -1P 99R 8/23
 PTA +2.49T +1.94UDC +1.35FLC GTPI +1880G

Jericho-Dairy Ad Barley-Red

139732106 Excellent-94 EEEEE 3E
 7-03 2x 365d 33830 4.9 1646 3.5 1178
 6-03 2x 308d 29380 4.8 1422 3.4 993
 5-01 2x 365d 25530 4.6 1187 3.7 952
 4-02 2x 300d 20410 4.5 923 3.6 723
 3-01 2x 346d 19640 4.8 936 3.6 715
 2-01 2x 304d 16510 4.6 762 3.7 604
 LTD: 2938d 194110 4.7 9102 3.4 6646

3rd-12th Dams

Jericho-Dairy Berkley-TW EX-93 EEEEE 3E

7-00 2x 365d 26790 4.8 1279 3.4 910
 Life: 2441d 126420 4.7 5998 3.6 4513

Jerico-Dairy Flip Bogart EX-94 EEEEE 6E DOM

6-04 2x 305d 22110 4.6 1016 3.3 740
 Life: 4114d 221300 4.6 10225 3.2 7101

• Res. Jr All-PA Jr 3-Yr-Old 1997

• HM All-PA Jr 3-Yr-Old 1997

Squire-Hill Melvin TT-Twin VG-88 EX-MS

6-01 2x 365d 27200 3.7 1007 3.0 822

Traskdale Gin Bo Threat EX-90 EVEE 3E *RC

5-02 2x 365d 23900 4.0 948 2.9 698
 Life: 2444d 112260 4.0 4449 3.0 3371

Traskdale Qui Les Boots-TW VG-87 VVEV

3-06 2x 305d 18310 3.4 630

Traskdale Ginney Le Senator VG-87 VVVV

8-11 2x 298d 15370 3.6 558

Traskdale Aldo Captain Leader VG-88 VVVE

6-05 2x 305d 17190 3.4 583

Traskdale Alda Adana Leader EX-90 VEVE 2E

4-01 2x 305d 16006 3.7 598
 Life: 3525d 154240 3.9 6025

Cream of...



SKILES-VIEW UNIX TULIP VG-85 VG-MS @ 2-06
SELLS AS LOT 54



QUALITY GIBSON FINSCO-ET EX-95-CAN 3E
2ND DAM OF LOT 56



PEACHEY ABSOLUT TANG-RED-ET VG-87
MATERNAL SISTER TO 2ND DAM OF LOT 54

3rd-9th Dams

Peachey Goldsun Tassel-ET VG-85 VG-MS *RC

3-10 2x 299d 27110 3.5 944 2.9 790

Peachey Radius Tess-Red-ET EX-93 EEEVE 2E

3-04 2x 365d 35340 4.2 1483 3.3 1160

Life: 2127d 179820 4.6 8322 3.3 6003

• Grand Champion Huntingdon Co. Show 2009

• 1st Sr 3-Yr-Old PA Central B&W Show 2006

New-Vision Rubens Tory EX-92 EEEEE DOM *RC

4-08 3x 365d 40400 3.9 1559 3.2 1286

2-06 3x 365d 28318 3.7 1061 3.1 891

• Topped PA Convention Sale

Twice \$36,000 & \$42,000

New-Vision Storm Tobiana-ET EX-94 2E DOM *RC

6-06 2x 365d 37010 4.4 1645 3.3 1236

Life: 2399d 180170 4.5 8150 3.1 5658

Ernest-Anthony SD Tob-ET EX-96 EEEEE 3E DOM

6-00 2x 365d 44090 5.0 2191 3.2 1423

Life: 1321d 116303 5.3 6141 3.5 4056

• All-Canadian 5-Yr-Old Cow 2001

• Res All-American 5-Yr-Old Cow 2001

• HM All-American 125,000 Lb. Cow 2004

• Nom All-American Sr 3-Yr-Old Cow 1999

C Alanvale Inspiration Tina EX-95 2E GMD DOM

6-00 2x 365d 36010 5.1 1829 3.3 1184

7-06 2x 365d 35350 4.1 1441 3.4 1187

Life: 1503d 136010 4.5 6122 3.3 4555

• Res All-American Aged Cow 1995-1996

• All-Canadian Junior 3-Yr-Old Cow 1993

• Supreme Champion Eastern National 1993

• HM All-American Jr 2-Yr-Old Cow 1991

Alanvale Puget Anetia VG-85-CAN

12-0 2x 365d 23812 4.1 970 3.5 827

Life: 11 Lact 203901 4.2 8503 3.5 5600

54

ELMER & MARTHA KING
PARKESBURG, PA 19365
610-857-1642

SKILES-VIEW UNIX TULIP

840003237493676 Very Good-85 VG-MS @ 2-06

Born: May 16, 2021

Fresh: June 28, 2023

Milking: 74# 4.0F 3.3P SCC 283,000

Bred: November 2, 2023 to Siemers Parbo-ET *RC
200HO12699

Croteau Lesperron Unix-ET

107567492C Excellent-96-CAN *TR *TP *TY *TV *TL

PTA +653M +22F +13P 99R 8/23

PTA +.8PL 2.94SCS -.2DPR 2.1%DCE

PTA +2.20T +2.05UDC +.07FLC 99R 8/23

GTPI +2306G

Justa-Beauty Jacot Triumph

840003146588180 Excellent-94 EEEEE *RC

4-01 2x 365d 29550 4.1 1216 3.0 878

3-01 2x 331d 26650 4.0 1075 2.9 785

1-10 2x 365d 26530 3.7 994 2.9 769

FG Jocot-Red-ET

8541048789 *TL *TD

PTA +69M +1F -6P 97R 8/23

PTA +2.21T +1.95UDC +.55FLC GTPI +1871G

Justa-Beauty Awesom Tristan

840003133794724 Very Good-87 VG-MS *RC

3-03 2x 365d 31210 3.5 1094 2.8 866

2-01 2x 351d 25480 3.6 926 2.8 707

4-06 2x 281d 22100 4.0 885 3.0 663

55

ELMER & MARTHA KING
PARKESBURG, PA 19365
610-857-1642

SKILES-VIEW GRANITE LAMBDA

840003237493686 99%RHA-I Good Plus-83 @ 2-02
Born: September 21, 2021
Fresh: September 10, 2023
Milking: 84# 3.9F 3.0P SCC 20,000

Bred: November 8, 2023 to Cherry-Lily Zip Luster-P-ET
507HO14160

Farnear Delta-Lambda-ET

840003125993715 *TR *TP *TC *TY *TV *TL
PTA +1347M +52F +48P 99R 8/23
PTA +4.5PL 2.76SCS +.0DPR 2.1%DCE
PTA +2.68T +2.81UDC +.90FLC 99R 8/23
GTPI +2829G

Cooks-Pride Bmr Gail-ET

840003140618053 99%RHA-I EX-92 2E
4-03 2x 365d 30490 4.2 1273 3.3 993
5-07 2x 281d 27237 4.2 1144 3.1 844 RIP
2-09 2x 365d 26430 4.1 1076 3.3 859

Pol Butte Mc Beemer-ET

7525863C 99%RHA-I EX-92 *TP *TC *TY *TV *TL
PTA +12M -4F -5P 99R 8/22
PTA +2.31T +1.49UDC +.85FLC GTPI +1738G

Quality Golfie-ET

11044947C Very Good-88-CAN
3-09 2x 365d 28737 4.4 1257 3.3 937
2-05 2x 365d 20007 4.7 944 3.3 659

3rd-7th Dams

Quality Gibson Finsco-ET EX-95-CAN 3E

7-06 2x 315d 31036 4.9 1506 2.9 898
Life: 1626d 128964 5.0 6500 3.2 4064

Quality B C Frantisco-ET EX-96-CAN 3E

5-00 2x 365d 34923 5.1 1781 3.2 1131
Life: 5 Lact 178610 5.2 9365 3.6 6468

- All-Canadian 5X in Milking Form

- HM All-Canadian Mature Cow & Sr 2-Yr-Old

- Grand Champion Royal Winter Fair 2004, 2005

Plushanski Francisco ET VG-86-CAN 7*

5-01 3x 326d 29795 4.7 1400 3.4 1019
Life: 3 Lact 78371 4.5 3560 3.5 2709

Plushanski Valiant Fran-ET EX-90 VEEE DOM

3-06 2x 305d 33180 4.2 1382 3.0 1009

Plushanski Chief Faith EX-94 EEEE 4E GMD

9-01 2x 305d 33840 5.0 1687
Life: 2135d 195750 4.5 8825

56

ELMER & MARTHA KING
PARKESBURG, PA 19365
610-857-1642

COOKS-PRIDE SOLMN GALAXY-ET

840003211042211 99%RHA-I VG-86 @ 3-01
Born: March 23, 2020
2-02 2x 365d 24140 4.2 1015 3.4 818
3-02 2x 362d 23971 4.2 1006 3.4 815

- Sells Dry

Due: January 16, 2024 to Angus

Walnutlawn Solomon-ET

11775998 99%RHA-I *TR *TP *TY *TV *TL
PTA -576M -15F -12P 99R 8/22
PTA -1.8PL 2.89SCS -.1DPR 2.9%DCE
PTA +2.61T +1.63UDC +.261FLC 99R 8/22
GTPI +1919G

Quality Golfie-ET

11044947C Very Good-88-CAN
3-09 2x 365d 28737 4.4 1257 3.3 937
2-05 2x 365d 20007 4.7 944 3.3 659

Braedale Goldwyn

10705608C Good Plus-84-CAN *CD *TY *TV *TL
PTA -671M -5F -11P 99R 8/23
PTA +1.06T +.61UDC +.78FLC GTPI +1879G

Quality Gibson Finsco-ET

9408176C Excellent-95-CAN 3E
7-06 2x 315d 31036 4.9 1506 2.9 898
5-04 2x 347d 27031 4.9 1327 3.5 937
3-05 2x 335d 26982 6.0 1623 3.0 820
4-06 2x 306d 23807 4.7 1116 3.2 755
2-03 2x 323d 20108 4.6 928 3.3 654
Life: 1626d 128964 5.0 6500 3.2 4064

3rd Dam

Quality B C Frantisco-ET EX-96-CAN 3E

5-00 2x 365d 34923 5.1 1781 3.2 1131
Life: 5 Lact 178610 5.2 9365 3.6 6468

- All-Canadian 5X in Milking Form

- HM All-Canadian Mature Cow & Sr 2-Yr-Old

- Grand Champion Royal Winter Fair 2004, 2005

4th Dam

Plushanski Francisco ET VG-86-CAN 7*

5-01 3x 326d 29795 4.7 1400 3.4 1019
Life: 3 Lact 78371 4.5 3560 3.5 2709

5th Dam

Plushanski Valiant Fran-ET EX-90 VEEE DOM

3-06 2x 305d 33180 4.2 1382 3.0 1009

6th Dam

Plushanski Chief Faith EX-94 EEEE 4E GMD

9-01 2x 305d 33840 5.0 1687
Life: 2135d 195750 4.5 8825

Cream of...



GOLDEN-ROSE AMMO GLEE EX-92 *RC
DAM OF LOT 57

3rd-21st Dams

Golden-Rose Abs Gloriana-ET EX-90 EX-MS
2-07 2x 258d 21420 3.8 822 3.5 741

Golden-Rose Goldrush-ET EX-93 EX-MS 2E
6-09 3x 305d 39900 4.8 1928 3.3 1317
Life: 2215d 194230 4.6 8876 3.4 6659

Golden-Rose Shott Royal-ET EX-90
3-11 2x 305d 35640 3.2 1158 2.9 1041
Life: 1694d 164070 3.6 5880 3.0 4858

Oakfield Pronto Ritzi EX-93 EEEEE 2E
3-01 2x 305d 31310 3.4 1058 3.1 959
Life: 2076d 177360 3.5 6211 3.1 5462

Castleholm Dund Rhapsody-ET EX-90 EX-MS
2-01 2x 365d 28850 3.0 859 2.8 803

Astrahoe Stormatic Radiant EX-91 2E GMD
5-02 3x 365d 49847 4.2 2089 2.9 1437
Life: 1103d 124190 4.0 4924 3.2 3945

Astrahoe LJ Rosa Rebel-ET EX-92 EEEVV 2E
7-05 2x 365d 48580 4.2 2021 3.0 1468
Life: 1186d 110960 3.9 4326 3.2 3529

Pinehurst Royal Rosa-ET EX-91 EEEEE 2E
3-10 3x 365d 41400 3.3 1358 3.0 1223
Life: 1212d 115400 3.5 4073 3.1 3593

Pinehurst Roulade EX-92 EEEEE 2E
3-05 3x 365d 34160 4.3 1474 3.4 1156
Life: 1761d 142070 3.8 5395 3.3 4705

Pinehurst Sweet Cleo EX-90 EEEVV
6-00 3x 365d 40380 4.4 1776 3.2 1305
Life: 2173d 191570 3.9 7392 3.3 6238

Pinehurst Sweet Freedom EX-90 VEVE
5-07 3x 330d 34520 4.3 1500 3.1 1084

Pinehurst Sweet Delight EX-91 3E GMD
8-10 3x 365d 28460 4.2 1194 3.2 917
Life: 2228d 151600 4.0 6116 3.2 4907

Pinehurst Rapture EX-96 4E GMD
8-02 3x 365d 30370 4.2 1290 3.1 948
Life: 2297d 160790 3.9 6337 3.0 2469

Pinehurst Fragrance EX-90 VEEV 2E
4-08 3x 365d 34490 3.6 1234
Life: 2004d 131700 3.5 4659

Hayssen Fond Ariel EX-90 EEEV 2E
8-06 2x 328d 23330 3.2 753
Life: 1936d 105270 3.4 3559

Hayssen D V Audrey EX-90 EEVV 2E
9-03 2x 365d 23670 4.4 1035
Life: 2413d 126251 4.4 5547

Whirlhill Q Rag Apple Ariel EX-92 VEVE
6-02 2x 365d 26755 4.2 1134
Life: 3861d 228465 4.5 9595

Arlite Posch EX-92 EEEV GMD
5-03 2x 365d 21193 3.7 779
Life: 3586d 144739 3.7 5176

Audrey Posch EX-93 EEEE 2E GMD
9-01 3x 365d 27012 3.8 1016
Life: 4292d 227909 3.8 9039"

57

ELMER & MARTHA KING
PARKESBURG, PA 19365
610-857-1642

SKI-BRITE HY GLITTER-RED-ET

840003217182567 99%RHA-I VG-87 VG-MS @ 3-02
Born: September 23, 2020
2-00 2x 315d 17867 4.4 791 3.3 596
Fresh: September 23, 2023
Milking: 92# 4.7F 3.3P SCC 87,000

Mr Hotstuff Hypnotic-ET

840003012554421 *RC *TP *TC *TY *TV *TL
PTA -45M +5F +9P 99R 8/23
PTA -2.5PL 3.44SCS -2.3DPR 3.4%DCE
PTA +1.85T +1.22UDC +1.14FLC 98R 8/23
GTPI +1970G

Golden-Rose Ammo Glee

840003206080934 99%RHA-I EX-92 *RC *TC *TL
4-02 2x 331d 39452 4.2 1657 3.1 1223 RIP
2-04 2x 365d 29970 4.5 1343 3.4 1007

Mr Leaninghouse Ammo-P-ET

74149651 99%RHA-I *RC *PC *TC *TY *TV *TL
PTA +333M -8F -3P 99R 8/23
PTA +2.41T +1.98UDC +1.17FLC GTPI +1783G

Golden-Rose Ladd Glory-Red

840003134411145 Very Good-86 VG-MS @ 2-11 *PO
2-02 2x 365d 19180 4.9 945 3.7 703



GOLDEN-ROSE BARBRITZIB-RED EX-90 EX-MS
2ND DAM OF LOT 58



ROCKLAN JORDY GLITTER-RED EX-90
SAME FAMILY AS LOT 58

2nd 20th Generation EX Cow of the Breed

58

ELMER & MARTHA KING
PARKESBURG, PA 19365
610-857-1642

MS GOLDENROSE ARTIST RITA

145325178 99%RHA-I *RC
Born: November 10, 2021

Due: November 30, 2023 to Skiles-View Cheers Bravo
525H0151

Stone-Front Artist-ET

840003136876946 99%RHA-I *TR *TC *TY *TV *TL
PTA -494M -23F -10P 99R 8/23
PTA -.4PL 2.61SCS -.7DPR 2.8%DCE
PTA +2.74T +1.61UDC +.66FLC 98R 8/23
GTPI +1975G

Ms Goldenrose D Remi-Red-ET

144634226 Very Good-85 VG-MS *TC *TL
3-02 2x 365d 34870 4.2 1479 3.3 1154
4-04 2x 274d 28549 4.2 1205 2.9 836
2-02 2x 319d 23230 4.3 991 3.3 776

Maternal sister to Remi

Ms Goldenrose J Rita-Red-ET VG-89

Scientific B Defiant-ET

141123484 Very Good-87 *RC *TP *TC *TY *TL
PTA +84M -49F -13P 99R 8/23
PTA +2.61T +1.70UDC +.86FLC GTPI +1660G

Golden-Rose Barbritzi B-Red

74310140 Excellent-90 EX-MS *TC *TL
5-03 3x 305d 29383 4.8 1422 3.4 958
2-03 2x 365d 23030 5.8 1332 4.3 985
• 1st 20th Gen EX

3rd-19th Dams

Golden-Rose Abs Ginger-ET EX-94 EX-MS

4-01 2x 365d 33980 4.4 1497 3.2 1094
2-11 2x 365d 29110 4.1 1203 3.3 955

Golden-Rose Goldrush-ET EX-94 EX-MS 3E

6-09 3x 305d 39900 4.8 1928 3.3 1317
Life: 2215d 194230 4.6 8876 3.4 6659

Golden-Rose Shott Royal-ET EX-90

3-11 2x 305d 35640 3.2 1158 2.9 1041
Life: 1694d 164070 3.6 5880 3.0 4858

Oakfield Pronto Ritzi EX-93 EEEEE 2E

3-01 2x 305d 31310 3.4 1058 3.1 959
Life: 2076d 177360 3.5 6211 3.1 5462

Castleholm Dund Rhapsody-ET EX-90 EX-MS

2-01 2x 365d 28850 3.0 859 2.8 803

Astrahoe Stormatic Radiant EX-91 2E GMD

5-02 3x 365d 49847 4.2 2089 2.9 1437
Life: 1103d 124190 4.0 4924 3.2 3945

Astrahoe LJ Rosa Rebel-ET EX-92 EEEVV 2E

7-05 2x 365d 48580 4.2 2021 3.0 1468
Life: 1186d 110960 3.9 4326 3.2 3529

Pinehurst Royal Rosa-ET EX-91 EEEEE 2E

3-10 3x 365d 41400 3.3 1358 3.0 1223
Life: 1212d 115400 3.5 4073 3.1 3593

Pinehurst Roulade EX-92 EEEEE 2E

3-05 3x 365d 34160 4.3 1474 3.4 1156
Life: 1761d 142070 3.8 5395 3.3 4705

Pinehurst Sweet Cleo EX-90 EEEVV

6-00 3x 365d 40380 4.4 1776 3.2 1305
Life: 2173d 191570 3.9 7392 3.3 6238

Pinehurst Sweet Freedom EX-90 VEVE

5-07 3x 330d 34520 4.3 1500 3.1 1084

Pinehurst Sweet Delight EX-91 3E GMD

8-10 3x 365d 28460 4.2 1194 3.2 917
Life: 2228d 151600 4.0 6116 3.2 4907

Pinehurst Rapture EX-96 4E GMD

8-02 3x 365d 30370 4.2 1290 3.1 948
Life: 2297d 160790 3.9 6337 3.0 2469

Pinehurst Fragrance EX-90 VEEV 2E

4-08 3x 365d 34490 3.6 1234
Life: 2004d 131700 3.5 4659

Hayssen Fond Ariel EX-90 EEEV 2E

8-06 2x 328d 23330 3.2 753
Life: 1936d 105270 3.4 3559

Hayssen D V Audrey EX-90 EEEV 2E

9-03 2x 365d 23670 4.4 1035
Life: 2413d 126251 4.4 5547

Whirlhill Q Rag Apple Ariel EX-92 VEVE

6-02 2x 365d 26755 4.2 1134
Life: 3861d 228465 4.5 9595

Arlite Posch EX-92 EEVE GMD

5-03 2x 365d 21193 3.7 779
Life: 3586d 144739 3.7 5176

Audrey Posch EX-93 EEEE 2E GMD

9-01 3x 365d 27012 3.8 1016
Life: 4292d 227909 3.8 9039"

Cream of...

59

ELMER & MARTHA KING
PARKESBURG, PA 19365
610-857-1642

SKILES-VIEW AMR GLIMMER-RED

840003237493693 99%RHA-I

Born: December 19, 2021 • Herd No. 328

• Sells Fresh



BRANDYVALE SHOTL GLAMOUR-ET EX-92 2E
3RD DAM OF LOT 59

Luck-E America 684-ET

72186883 99%RHA-I *RC *TC *TL

PTA -1075M -21F -16P 95R 8/23

PTA -.1PL 2.98SCS -1.9DPR 3.5%DCE

PTA +2.76T +2.31UDC +1.63FLC 94R 8/23

GTPI +1898G

Skiles-View Awesm Glory-Red

840003134977690 99%RHA-NA VG-87 EX-MS

4-01 2x 293d 26960 2.6 692 2.7 733

3-01 2x 317d 26330 2.5 646 2.6 670

5-01 2x 205d 19880 2.6 519 2.6 515

2-02 2x 282d 17880 2.8 509 2.7 489

Luck-E Awesome-Red

72186769 *CV *TC *TY *TL

PTA -1601M -52F -50P 99R 8/23

PTA +2.05T +2.77UDC +.73FLC GTPI +1479G

Brandyvale Glamouros-Red-ET

72619917 Excellent-91 EX-MS 2E

4-11 2x 363d 36370 3.6 1324 3.0 1080

6-01 2x 353d 32030 3.8 1221 3.2 1022

3-10 2x 341d 26790 3.8 1008 3.0 802

7-02 2x 211d 25210 3.5 888 2.9 729

2-11 2x 299d 22790 3.8 868 3.1 707

1-11 2x 311d 18860 3.8 720 3.2 607

Life: 1925d 166270 3.7 6184 3.1 5085

3rd-6th Dams

Brandyvale Shotl Glamour-ET EX-92 2E *RC

4-06 2x 365d 29092 3.3 965 2.7 790

Life: 2644d 189690 3.3 6213 2.8 5297

Brandyvale Dist Ginger-Red VG-88

3-10 2x 305d 25640 4.1 1048 3.1 804

2-04 2x 305d 20100 4.0 812 3.3 663

Brandyvale Alamo Gen VG-88 *RC

6-00 2x 305d 29620 4.3 1273 2.9 851

Life: 198400 4.0 7980 3.1 6061

Brandyvale Hlight Goldie VG-86

4-10 2x 305d 26640 3.7 982 2.9 777

60

ELMER & MARTHA KING
PARKESBURG, PA 19365
610-857-1642

SKILES-VIEW GLORIOUS-RED-TW

840003219686972 99%RHA-I Good Plus-83 @ 2-10

Born: January 11, 2021

1st Record: 308d 22062 3.8F 3.0P

• Sells Dry

Due: January 27, 2024 to Hilrose Altude Axel-Red-ET

54H01010

Luck-E Aristocrat-Red

840003141305454 99%RHA-I *TC *TY *TV *TL

PTA -708M +10F -16P 98R 8/23

PTA -.51PL 2.94SCS -3.3DPR 1.8%DCE

PTA +2.3T +1.42UDC +1.56FLC 97R 8/23

GTPI +1846G

Brandyvale Glamouros-Red-ET

72619917 Excellent-91 EX-MS 2E

4-11 2x 363d 36370 3.6 1324 3.0 1080

6-01 2x 353d 32030 3.8 1221 3.2 1022

3-10 2x 341d 26790 3.8 1008 3.0 802

7-02 2x 211d 25210 3.5 888 2.9 729

2-11 2x 299d 22790 3.8 868 3.1 707

1-11 2x 311d 18860 3.8 720 3.2 607

Life: 1925d 166270 3.7 6184 3.1 5085

Tiger-Lily Ladd P-Red-ET

69405976 Excellent-91 *PC *CD *TY *TV *TL

PTA -1349M -13F -12P 99R 8/23

PTA +1.27T +.88UDC +.29FLC GTPI +2088C

Brandyvale Shotl Glamour-ET

66000542 99%RHA-I EX-92 2E *RC

4-06 2x 365d 29092 3.3 965 2.7 790

7-07 2x 305d 27410 3.0 815 2.9 792

2-03 2x 365d 25685 3.6 927 2.9 746

4-06 2x 305d 25880 3.3 856 2.7 699

6-00 2x 305d 23900 3.3 797 2.6 629

9-04 2x 305d 22850 3.2 742 2.6 592

Life: 2644d 189690 3.3 6213 2.8 5297

3rd Dam

Brandyvale Dist Ginger-Red VG-88

3-10 2x 305d 25640 4.1 1048 3.1 804

2-04 2x 305d 20100 4.0 812 3.3 663

4th Dam

Brandyvale Alamo Gen VG-88 *RC

6-00 2x 305d 29620 4.3 1273 2.9 851

Life: 198400 4.0 7980 3.1 6061

5th Dam

Brandyvale Hlight Goldie VG-86

4-10 2x 305d 26640 3.7 982 2.9 777

61

ELMER & MARTHA KING
PARKESBURG, PA 19365
610-857-1642

SKILES-VIEW DURABLE PLUM

840003204327412 99%RHA-I VG-88 EX-MS
Born: October 5, 2018
3-04 2x 365d 35530 3.6 1265 2.9 1033
2-04 2x 311d 25830 3.5 905 2.9 749
Fresh: September 1, 2023
Milking: 150# 3.9F 2.4P SCC 29,000



SKILES-VIEW DURABLE PLUM VG-88 EX-MS
SELLS AS LOT 61

Ronelee SS Durable

136747211 Excellent-90 *RC *CD *TY *TV *TL
PTA +24M +15F -15P 99R 8/23
PTA -.8PL 2.75SCS -1.7DPR 2.5%DCE
PTA -.47T -.63UDC +.88FLC 99R 8/23
GTPI +1897G

Skiles-View Norwin Petunia

840003134977687 98%RHA-I EX-90 2E
5-00 2x 365d 33800 3.6 1227 3.0 1025
3-11 2x 323d 33310 3.4 1146 2.9 976
2-11 2x 316d 24710 3.6 879 3.0 738
1-11 2x 300d 20790 3.5 733 2.9 606
Life: 1309d 112870 3.5 3993 3.0 3354

RH Norwin

534650505 *RC *TL *TV
PTA -.672M -.22F -16P 98R 8/23
PTA -.088T -1.53UDC -1.44FLC GTPI +1570G

Skiles-View Blackice Prince

69170425 Very Good-85
6-09 2x 365d 33140 3.8 1244 2.7 897
4-07 2x 333d 28290 3.6 1027 2.8 792
3-05 2x 355d 25700 3.7 960 2.8 709
3-05 2x 305d 23680 3.7 875 2.7 645
5-06 2x 337d 20230 3.8 777 3.0 597
1-11 2x 305d 17960 3.5 637 2.8 502
Life: 1868d 133810 3.7 4999 2.8 3771

3rd-7th Dams

Mahes Linjet Pandora VG-88 VG-MS
7-00 2x 305d 22330 4.0 885 3.0 667
Life: 2204d 121840 4.3 5234 3.1 3815
Lylehaven-W BC Pamela-ET VG-86 VG-MS
Lylehaven Star Philly-ET EX-91 EX-MS DOM
3-04 2x 365d 33740 3.7 1251 3.1 1038
• 1st Jr 2-Yr-Old Vermont State Show 1994
• 5th Jr 2-Yr-Old Northeast Fall/Nat 1994
• 10th Jr 2-Yr-Old International Show 1994
El-Dor Saber Pansy EX-95 EEEEE 3E GMD DOM
3-03 2x 365d 37200 4.1 1532 3.2 1175
Life: 1664d 143910 4.0 5753 3.1 4478
• Nom All-American 1990, 1991, 1993
• Grand Champion Eastern States 1993
El-Dor Forcaster VG-88 VG-MS DOM
5-08 2x 305d 21620 5.0 1088 3.6 783
4-07 2x 305d 21390 4.9 1048 3.5 745

62

ELMER & MARTHA KING
PARKESBURG, PA 19365
610-857-1642

SKILES-VIEW DMPSEY PLUMCAKE

840003254648884 99%RHA-I
Born: February 7, 2022 • Herd No. 332

Due: January 30, 2024 to Cherry-Lily Zip Luster-P-ET
(Sexed Semen) 507H014160

Lirr Drew Dempsey

61083609 Excellent-93 *TR *CD *TP *TY *TV *TL
PTA -.740M +4F -4P 99R 8/23
PTA -.20PL 2.74SCS -1.8DPR 2.6%DCE
PTA +1.66T +1.08UDC +1.01FLC 99R 8/23
GTPI +1922G

Skiles-View Durable Plum

840003204327412 99%RHA-I VG-88 EX-MS
3-04 2x 365d 35530 3.6 1265 2.9 1033
2-04 2x 311d 25830 3.5 905 2.9 749

Ronelee SS Durable

136747211 Excellent-90 *RC *CD *TY *TV *TL
PTA +24M +15F -15P 99R 8/23
PTA -.47T -.63UDC +.88FLC GTPI +1897G

Skiles-View Norwin Petunia

840003134977687 98%RHA-I EX-90 2E
5-00 2x 365d 33800 3.6 1227 3.0 1025
3-11 2x 323d 33310 3.4 1146 2.9 976
2-11 2x 316d 24710 3.6 879 3.0 738
1-11 2x 300d 20790 3.5 733 2.9 606
Life: 1309d 112870 3.5 3993 3.0 3354

3rd-8th Dams

Skiles-View Blackice Prince VG-85
6-09 2x 365d 33140 3.8 1244 2.7 897
Life: 1868d 133810 3.7 4999 2.8 3771
Mahes Linjet Pandora VG-88 VG-MS
7-00 2x 305d 22330 4.0 885 3.0 667
Life: 2204d 121840 4.3 5234 3.1 3815
Lylehaven-W BC Pamela-ET VG-86 VG-MS
Lylehaven Star Philly-ET EX-91 EX-MS DOM
3-04 2x 365d 33740 3.7 1251 3.1 1038
• 1st Jr 2-Yr-Old Vermont State Show 1994
• 5th Jr 2-Yr-Old Northeast Fall/Nat 1994
• 10th Jr 2-Yr-Old International Show 1994
El-Dor Saber Pansy EX-95 EEEEE 3E GMD DOM
3-03 2x 365d 37200 4.1 1532 3.2 1175
Life: 1664d 143910 4.0 5753 3.1 4478
• Nom All-American 1990, 1991, 1993
• Grand Champion Eastern States 1993
El-Dor Forcaster VG-88 VG-MS DOM
5-08 2x 305d 21620 5.0 1088 3.6 783
4-07 2x 305d 21390 4.9 1048 3.5 745

Cream of...

63

ELMER & MARTHA KING
PARKESBURG, PA 19365
610-857-1642

SKILES-VIEW DENVER PEQUEA

840003237493695 99%RHA-I *RC
Born: December 28, 2021 • Herd No. 330
Fresh: September 28, 2023
Milking: 72# 3.8F 3.0 SCC 13,000

Embryo Implanted November 7, 2023
3Star Oh Ranger-Red-ET X ZBW-JRP Mirand Joyous-PP-Red VG-88



ZBW-JLP MRAND JOYOUS-RED-ET VG-88 @ 2YRS
DAM OF EMBRYO IMPLANTED IN LOT 63

Brenland Denver

12074893C 99%RHA-I *TR *TC *TY *TV *TL
PTA +590M +30F +10P 99R 8/23
PTA -.8PL 2.79SCS -.30DPR 3.4%DCE
PTA +2.64T +1.36UDC +.73FLC 98R 8/23
GTPI +2138G

Skiles-View Rex Pauline-Red

840003211042207 Very Good-85 VG-MS
1-10 2x 365d 28350 3.5 989 3.0 864
3-04 2x 131d 13562 3.7 502 2.9 393 RIP

Ja-Bob Rex PP-Red-ET

73130038 Excellent-90 *PP *TC *TY *TV *TL
PTA -985M -47F -15P 99R 8/23
PTA -.31T +.68UDC +.44FLC GTPI +1736G

Skiles-View Acme Pamela-Red

69170428 Excellent-93 EEVEE 3E
5-05 2x 365d 40580 3.4 1365 3.0 1223
6-08 2x 365d 37710 3.2 1210 3.1 1162
4-04 2x 323d 33840 3.5 1169 3.1 1038
8-06 2x 365d 33680 3.4 1132 3.0 996
3-00 2x 365d 31900 3.3 1039 3.1 1004
1-11 2x 337d 21530 3.5 751 3.1 668
Life: 2525d 222300 3.4 7575 3.1 6885

64

MICHAEL KUNKLE
JONESTOWN, PA 17038
717-865-2846

ARTHAVEN ANALYST LUCKYCHARM

145309356 99%RHA-I *RC
Born: September 5, 2021 • Herd No. 12
Fresh: October 21, 2023



ARTHAVEN LADD LOREAL-P-RED VG-88 VG-MS
4TH DAM OF LOT 64

Mr Affection Analyst-Red-ET

840003136496608 99%RHA-I *TP *TC *TY *TV *TL
PTA +45M -24F -20P 96R 8/23
PTA -.2PL 2.77SCS -1.9DPR 2.6%DCE
PTA +2.25T +1.76UDC +1.41FLC 94R 8/23
GTPI +1856G

Arthaven Rager Ladybug

144812488 99%RHA-I *RC

Ri-Val-Re Rager-Red-ET

72353457 99%RHA-I EX-90 *TP *TM *TC *TY *TV *TL
PTA +874M +49F +35P 99R 8/23
PTA 1.70T +.77UDC +1.41FLC GTPI +2592G

Arthaven Dback Loreleigh

144256691 99%RHA-I *RC

3rd-10th Dams

Arthaven Mlone Lavender-Red NC

Arthaven Ladd Loreal-P-Red VG-88 VG-MS *PO

5-09 2x 336d 37830 4.0 1503 3.0 1146

Life: 1562d 153100 3.8 5886 3.1 4738

Kulp-Dale Cndt Candy-Red-ET VG-87 VG-MS

5-02 2x 347d 29430 3.2 944 3.0 879

Life: 1378d 106130 3.2 3350 2.9 3078

Lylehaven Adv Lori-Red-ET EX-90 B/R

5-08 2x 365d 29190 3.7 1090 3.1 902

Life: 1780d 105460 4.0 4180 3.2 3421

• Embryos Exported

Lylehaven Lori Anne-ET EX-92 EEVEE 5E DOM

7-00 2x 365d 40640 4.6 1881 3.2 1313

Life: 4021d 356650 4.7 6713 3.3 11815

Full sister to Lori Anne

Lylehaven Form Lara EX-94 3E GMD DOM 6*

6-04 2x 357d 36660 3.6 1331 3.2 1183

Life: 1752d 168450 3.7 6217 3.2 5404

• Nom All-Canadian Jr 3-Yr-Old Cow 2002

• HHM All-American 4-Yr-Old 2003

Thiersant Lili Starbuck-ET EX-94 EEEEE 5E

5-00 2x 358d 30190 4.6 1387 3.2 978

Life: 2925d 207386 4.7 9747 3.4 7052

Ivyhall Astro Jet Ronie VG-86-CAN 1*

5-04 2x 305d 18742 4.2 769 3.3 613

• 1st 5-Yr-Old Cow Sorel 1993



LUCK-E DOC ALBATRZ-ET VG-86 VG-MS
DAM OF LOTS 65 & 66



LUCK-E DOC ANACOND-ET EX-93
FULL SISTER TO DAM OF LOTS 65 & 66

Full sisters to Albatrz

Luck-E Doc Azoozoo EX-93

Luck-E Doc Anacond-ET EX-93

Luck-E Doc Azacaboom EX-92

• 1st Jr 2-Yr-Old/Int Champ IL State Show 2020

Luck-E Doc Azacaboo EX-92

• 2nd Jr 2-Yr-Old IL State Show 2020

Luck-E Doc Azacabam EX-91

Maternal sisters to Albatrz

Luck-E Ammo Artillery EX-94

Luck-E Altitude Aboo-Red EX-90

Luck-E Altitude Acid-Red VG-88

Luck-E Altitude Aeto-Red VG-86

65

SKILES-VIEW CRUSH ALLIANCE

840003254648895 99%RHA-I *TR *TC *TL
Born: February 25, 2022 • Herd No. 343
GTPI +2238 +3.05T +2.30UDC +2.08FLC
A1/A2 BE

ELMER & MARTHA KING
PARKESBURG, PA 19365
610-857-1642

66

MALE

SKILES-VIEW CHIEF ATLAS

840003272192799 99%RHA-I *TR *TC *TL
Born: March 23, 2023 • Herd No. 369
32K GTPI +2287G +707M +0F +22P 81R 8/23
PTA +19NM -.09%F +.00%P
PTA +2.86T +2.42UDC +1.33FLC 80R 8/23
PTA -12FE -.06FI 2.8%DCE A1/A2 AE

3rd-9th Dams

Luck-E Advent Asia-ET EX-94 EEEEE 3E *RC

6-02 2x 365d 40150 4.9 1984 3.1 1261

Life: 1282d 113730 5.1 5814 3.2 3645

Luck-E Blitz Australia-ET VG-87 GMD DOM

2-02 2x 365d 37990 4.0 1528 2.8 1060

Luck-E Skychief Arizona-ET EX-90

5-01 2x 365d 56280 5.1 2872 3.3 1855

Life: 1301d 125490 5.2 6512 3.6 4465

Hart-Lyn Starbuck Ashley EX-94 EX-MS 2E GMD DOM

6-06 2x 365d 35720 4.2 1504 3.4 1200

Life: 1753d 124040 4.0 4994 3.4 4239

Kachina Valiant Act-ET VG-86 VG-MS

7-05 2x 365d 23450 4.4 1041 3.3 764

Life: 2103d 110050 4.6 5037 3.4 3742

Dodeb Matt Actress EX-93 EEEE 3E

3-00 3x 305d 27110 4.2 1131

Life: 2348d 141870 4.3 6058

Lamkinland B Matt Actress VG-85 VG-MS

5-04 3x 305d 20780 3.9 820

Maverick Crush

12042760C 99%RHA-I *TC *TY *TV *TL
PTA -789M -48F -12P 99R 8/23
PTA +2.8PL 2.38SCS +1.9DPR 2.5%DCE
PTA +2.40T +1.56UDC +1.21FLC 99R 8/23
GTPI +2052G

And

Stantons Chief-ET

840003129015989 99%RHA-I *TC *TY *TV *TL
PTA +740M +9F +20P 98R 8/23
PTA +.8PL 2.72SCS -.5DPR 3.2%DCE
PTA +2.05T +2.13UDC +.35FLC 97R 8/23
GTPI +2268G

Woodcrest King Doc

3132417775 99%RHA-I EX-90 *TR *TP *TC *TY *TV *TL
PTA +1584M +68F +54P 99R 8/23
PTA +3.24T +2.15UDC +1.99FLC GTPI +2802G

Luck-E Mguucci Afro-Red-ET

73278355 99%RHA-NA Excellent-94 EEEEE 2E
4-07 2x 365d 36630 5.6 2055 3.5 1273
2-10 2x 365d 29200 6.0 1765 3.6 1061
1-11 2x 285d 18360 4.7 869 3.4 632
Life: 1305d 105990 5.5 5852 3.5 3718

Brother to Afro

Luck-E Awesome-Red 76H01603

Luck-E Doc Albatrz-ET

840003204072695 99%RHA-I VG-86 VG-MS *RC
GTPI +2403
2-11 2x 339d 27180 4.5 1217 3.5 960
4-00 2x 230d 21801 4.4 959 3.2 698 RIP
1-11 2x 323d 19280 4.2 818 3.4 655

Cream of...



KERNDTWAY JOLT DAISY-ET EX-94 2E GMD DOM
6TH DAM OF LOT 67

3rd-14th Dams

Regancrest S Dashe-ET VG-88 VG-MS

2-01 2x 305d 26350 3.7 984 3.2 856

Premier-RCF G Dasie-ET EX-92 GMD

4-10 2x 365d 36620 4.1 1508 4.0 1461

Life: 115860 4.3 4993 3.7 4306

Ernlo Daisy Jane-ET EX-93 EX-MS GMD DOM

4-06 2x 365d 40960 4.2 1706 3.4 1400

Life: 152370 4.1 6276 3.5 5257

Kerndtway Jolt Daisy-ET EX-94 2E GMD DOM

5-05 2x 365d 35090 4.3 1498 3.1 1072

Life: 2044d 139990 4.2 5895 3.3 4571

• *Res Grand Champion Mid-W Spring/Nat 2001*

• *Grand Champion Iowa State Show 2001*

• *HHM All-American Sr 2-Yr-Old Cow 1999*

Kerndtway Bstar Dime-ET EX-90 GMD DOM

7-05 2x 347d 44310 4.7 2061 2.7 1207

Life: 1796d 167139 4.2 6978 2.9 4917

Kerndtway Dollar Enhancer-ET VG-88 GMD DOM

3-04 2x 365d 31270 3.8 1182 2.9 915

Life: 1756d 147790 3.7 5456 3.0 4365

Al-Man Bell Julie VG-87 GMD DOM

7-07 2x 365d 34340 3.9 1342 3.0 1024

Life: 2563d 194710 3.9 7562 3.0 5861

Al-Man Mars Juliet EX-90 VEEE DOM

5-11 2x 365d 29610 3.4 1006 2.9 851

Life: 2177d 149450 3.4 5122 2.9 2749

Al-Man Apollo Jessie VG-85 DOM

4-07 2x 365d 24910 3.6 892

Life: 1546d 103030 3.5 3571

Al-Man Massman Commander Julie VG-85 VG-MS

6-01 2x 363d 20990 4.2 881

Massman June Standout VG-85 VG-MS

4-10 2x 365d 23140 3.9 892

Al-Man Jewel Homestead VG-87 VVVV

4-05 2x 365d 15640 4.4 695

67

WEA-LAND FARMS
C/O LANDIS WEAVER, JR
QUARRYVILLE, PA 17566
717-529-3034

WEA-LAND TATOODYNO-ET

144941339 Very Good-88 EEEVV

Born: July 29, 2019

3-04 2x 341d 32538 3.5 1128 2.8 916 RIP

2-01 2x 365d 26960 3.4 917 3.0 802

Milking: 82# 3.7F 3.3P SCC 35,000

Due: February 13, 2024 to Domicole Chelios
200H003648

Duckett Crush Tatoon-ET

840003137052923 99%RHA-I *TR *TP *TC *TY *TV *TL

PTA -357M -29F +0P 99R 8/23

PTA +1.7PL 2.70SCS -1.7DPR 1.8%DCE

PTA +2.89T +2.29UDC +.71FLC 99R 8/23

GTP1 +2054G

Kerndtway Mccutchen Dayo-ET

69502419 Excellent-94 EEVEE 2E DOM

3-05 2x 365d 39530 3.4 1353 3.0 1179

4-11 2x 365d 38180 3.6 1368 2.8 1055

2-01 2x 365d 36230 3.0 1077 3.0 1077

6-01 2x 365d 34830 3.6 1248 2.8 980

Life: 2074d 198940 3.5 6882 2.9 5783

De-Su Bkm Mccutchen 1174-ET

69990138 Excellent-93 *TR *TP *TC *TY *TV

PTA +219M +24F +10P 99R 8/23

PTA +2.15T +1.36UDC +.91FLC GTP1 2189G

Golden-Oaks Obsrvr Dixie-ET

69823260 Excellent-90 DOM

2-00 2x 365d 28290 3.9 1102 3.1 883

Life: 1230d 120220 3.7 4503 3.2 3847



JUST-N-RUST ATWD PLEDGE-ET EX-91
MATERNAL SISTER TO 2ND DAM OF LOT 68



ROCKLAN LEE CHERRY PIE-ET EX-94 EEEEE 3E
3RD DAM OF LOT 68

68

WEA-LAND FARMS
 C/O LANDIS WEAVER, JR
 QUARRYVILLE, PA 17566
 717-529-3034

Mr D Apple Diamondback

840003013721049 Excellent-93 *RC *TP *TC *TY *TV *TL
 PTA -388M -23F -1P 99R 8/23
 PTA -.4PL 3.15SCS -2.8DPR 2.7%DCE
 PTA +2.49T +1.94UDC +1.35FLC 99R 8/23
 GTPI +1880G

Just-N-Rust Corvette Paige

144781674 Excellent-91 EEVVE
 2-02 2x 332d 23588 4.3 1008 3.3 784

WEA-LAND DBACK PAISLEY

145341459 99%RHA-I
 Born: March 3, 2021
 Fresh: November 9, 2023

Sonnek GC Corvette-ET

71391400 Excellent-92 EEEE *TR *TP *TY *TV *TL
 PTA -99M +1F +2P 99R 8/23
 PTA +1.90T +.83UDC +1.28FLC GTPI +1934G

Just-N-Rust Premier-ET

72569819 Very Good-87 VG-MS

Maternal sisters to Premier

Just-N-Rust Atwd Pledge-ET EX-91
Just-N-Rust Atw Precious-ET EX-90

3rd-11th Dams

Rocklan Lee Cherry Pie-ET EX-94 EEEEE 3E

8-01 2x 305d 29050 3.8 1114 2.7 793
 Life: 2205d 173300 3.9 6820 3.1 5291

Mayerlane-DK Fig-Pie-ET EX-91 EEVEE 2E

3-05 2x 346d 33780 4.5 1820 3.2 1065
 Life: 1539d 117940 4.5 5253 3.1 3687

Golden-Oaks Prelude Pie-ET EX-93 3E GMD DOM

6-05 3x 365d 41270 4.1 1680 3.0 1232
 Life: 1662d 134630 4.7 6335 3.3 4406

Golden-Oaks Mark Prudence EX-95 5E GMD

6-07 3x 365d 62981 3.8 2406 2.9 1826
 Life: 3860d 350800 3.9 13600 3.2 11180

Ogden Hanover Sex Prudence EX-91 EEVE DOM

3-02 2x 365d 23980 4.6 1108 3.7 876

Dreamstreet RORAE Pocohontis EX-93 2E GMD

5-10 2x 365d 28290 4.0 1132 3.3 944

Sher-Mar Highmark Hiawatha EX-94 4E GMD

6-10 2x 365d 37470 5.0 1869
 Life: 2496d 156568 4.0 6260

Sher-Mar Lee Mitzi EX-91 4E GMD DOM

7-11 2x 365d 41390 4.2 1731
 Life: 2683d 200451 3.6 7288

Sher-Mar Mingo Mimi EX-90 2E

11-11 365d 28430 4.0 1146
 Life: 2738d 161990 3.9 6281

Cream of...

69

WEA-LAND FARMS
C/O LANDIS WEAVER, JR
QUARRYVILLE, PA 17566
717-529-3034

SHG Avalanche Lotto-Red-ET

5176304789 99%RHA-I *CV *TL
PTA -243M -3F -1P 86R 8/23
PTA +.0PL 2.86SCS -1.5DPR 2.2%DCE
PTA +2.73T +1.62UDC +1.52FLC 80R 8/23
GTPI +2062G

Wea-Land Altt Mora-Red-ET

144957903 99%RHA-I

WEA-LAND LOTTO MISTI-RED

145407102 99%RHA-I
Born: October 14, 2021
Fresh: October 26, 2023

Farnear Altitude-Red-ET

840003128013348 99%RHA-I *TC *TY *TV *TL
PTA +193M +14F +16P 99R 8/23
PTA +2.98T +2.61UDC +1.36FLC GTPI +2203G

Wea-Land Contndr Mae-Red-ET

142181571 Excellent-91 EX-MS 2E
5-11 2x 316d 26200 4.1 1085 3.1 811
3-04 2x 348d 25810 3.9 1019 3.3 844
4-06 2x 320d 23910 4.0 952 3.2 756
2-04 2x 306d 20030 4.2 835 3.1 625
Life: 1467d 113580 4.1 4627 3.1 3562

Maternal sister to Miami-Red

Greenlea Redl Mi-Red-ET VG-85

Her Daughter

Ms Glad Ray More Fun-Red EX-93 EEEEE

4-08 2x 305d 31600 4.3 1368 3.1 970
• 3rd 4-Yr-Old Royal R&W Show 2014
• Nom All-American R&W Jr. 2-Yr-Old 2012
• 1st Jr. 2-Yr-Old/Int Champi All-Am R&W Show 2012
• 1st Jr. 2-Yr-Old NY State Fair R&W Show 2012
• Res. Sr./Res. Grand Champ NYSF R&W Jr. Show 2012
• Unanimous All-American R&W Spring Yearling 2011
• Jr Champion RWF R&W Show 2011
• HM Jr Champ Grand International R&W Show 2011
• Nom. All-American Spring Calf 2010

3rd Dam

Greenlea Advent Miami-Red EX-90 EX-MS

5-04 2x 365d 35600 4.2 1511 3.0 1064
Life: 1862d 156510 4.3 6715 3.3 5098

4th Dam

Wea-Land SS Mia-Red EX-92 EEEEE

3-07 2x 365d 27590 3.6 989 3.2 881
2-02 2x 365d 26520 3.4 895 3.0 786

- Nom All-American R&W Sr 3-Year-Old 2009
- 5th Sr 3-Year-Old, Grand Intn'l R&W Show 2009

5th Dam

Creek-Knoll Mae Distrig-Red EX-94 EEEEE 2E

5-10 2x 358d 41014 3.5 1471 2.9 1206
4-05 2x 365d 37759 3.4 1303 2.9 1120

- All-American R&W 125,000 Lb Cow 2009
- All-American R&W 4-Year-Old 2007
- Nom All-American R&W Sr 3-Year-Old '06

70

MICHAEL KUNKLE
JONESTOWN, PA 17038
717-865-2846

Mr Affection Analyst-Red-ET

840003136496608 99%RHA-I *TP *TC *TY *TV *TL
PTA +45M -24F -20P 96R 8/23
PTA -2PPL 2.77SCS -1.9DPR 2.6%DCE
PTA +2.25T +1.76UDC +1.41FLC 94R 8/23
GTPI +1856G

Arthaven JD Robin-Red

144562712 99%RHA-I VG-88 VG-MS
2-02 2x 305d 20810 3.9 818 3.1 635
3-07 2x 305d 20380 3.4 703 3.1 633

ARTHAVEN ANALYST ROBIN-RED

145348102 99%RHA-I
Born: November 14, 2021 • Herd No. 19
• Sells Fresh

Cycle MCGUCCI Jordy-Red

840003131666411 99%RHA-I VG-87 *CV *TC *TY *TL
PTA -983M -20F -40P 99R 8/23
PTA +2.98T +2.26UDC +3.11FLC GTPI +1693C

Arthaven Mine Royal-Red

143773096
2-00 2x 305d 16360 5.2 845 3.4 556

3rd-13th Dams

Arthaven Ladd Rachael-Red NC

Arthaven Apple Reilly-Red NC

Miss Reba Adv Robin-Red-ET VG-85 VG-MS

4-00 2x 324d 21140 3.7 778 3.1 660
2-11 2x 321d 19950 4.1 819 3.2 636

Windsor-Manor Rubn Reba-ET EX-90 EEEEE 2E

3-01 2x 305d 25150 4.1 1027 3.4 847
2-00 2x 360d 20640 4.0 828 3.5 715

- Nom All-American R&W Sr 3-Yr-Old Cow 2005
- 1st Sr 3-Yr-Old Eastern/Nat R&W Show 2005

Windsor-Manor Kemview Reddy VG-85 VG-MS

1-11 2x 365d 20190 4.6 931 3.2 652

MD-Gaywinds Factor Kris-Red VG-86 VVVVV

2-01 2x 365d 20360 4.4 898 3.3 674

Peaceful-Meadows Kristen-ET VG-85

2-06 2x 296d 20020 3.7 746 2.9 579

Dream&Do Cleitus Kasey EX-91 EEEV GMD DOM

4-08 2x 365d 36960 4.8 1783 3.2 1178
Life: 1618d 111750 4.7 5197 3.3 3681

Burket-Falls Senic-ET VG-87 VG-MS DOM *RC

7-11 2x 365d 26110 5.1 1321 3.1 810
Life: 1840d 105530 4.9 5149 3.4 3557

Burket-Falls Magnetic Susetta EX-90 VEEV GMD

8-02 2x 365d 31336 3.4 1060 2.6 819
Life: 2814d 180106 3.5 6275

Burket-Falls Elevation Sophia EX-93 4E GMD

8-01 2x 365d 27799 4.2 1177 2.9 803
Life: 3913d 241534 4.1 10022



SWEETSWING TATOO AMAZING
SELLS AS LOT 71



EASTSIDE LEWISDALE GOLD MISSY EX-95-CAN EEEEE
3RD DAM OF LOT 71

71

ANDREA HIX
MOHRSVILLE, PA 19541
610-451-6030

SWEETSWING TATOO AMAZING

840003202160079 99%RHA-I *TR *TP *TC *TL
Born: December 1, 2021 • Herd No. 363
32K GTPI +1932G +2.16T +1.12UDC +1.16FLC
A1/A2 AA

Due: February 12, 2024 to Woodcrest King Doc
(Sexed Semen) 550H012961

- Amazing & Ava HM All-PA Dam & Daughter 2022

MISSY!

- All-American 5-Year-Old 2011
- All-Canadian 5-Year-Old 2011
- Supreme Champion, World Dairy Expo 2011
- Supreme Champion, Royal Winter Fair 2011
- All-American Junior 3-Year-Old 2009
- Res Int Champion International Show 2009
- 1st Jr 3-Year-Old, International Show 2009
- Unanimous All-American Jr 2-Year-Old 2008
- 1st Jr 2-Year-Old, International Show 2008
- Unanimous All-Canadian Jr 2-Year-Old 2008
- 1st Jr 2-Year-Old Royal Winter Fair 2008

Duckett Crush Tatoo-ET

840003137052923 99%RHA-I *TR *TP *TC *TY *TV *TL
PTA -357M -29F +0P 99R 8/23
PTA +1.7PL 2.70SCS -1.7DPR 1.8%DCE
PTA +2.89T +2.29UDC +.71FLC 99R 8/23
GTPI +2054G

Ky-Blue WB Ava-ET

144918090 Very Good-87 VG-MS
• Jr All-PA Fall Yrlg 2021

Gillette Windbrook-ETS

7816429C Excellent-97-CAN *CD *TY *TV *TL
PTA -4M +18F +7P 99R 8/23
PTA +1.63 +0.78UDC +1.59FLC GTPI +2006G

Morsan Miss Allure-ET

11197766C Very Good-85 VG-MS
2-01 2x 365d 28350 4.5 1272 3.0 845
4-08 2x 292d 18330 3.4 627 2.9 526

3rd Dam

Eastside Lewisdale Gold Missy EX-95-CAN EEEEE

5-00 2x 315d 36480 4.2 1532 3.2 1164
Life: 1463d 139690 4.5 6311 3.1 4310

4th Dam

Stadacona Outside Abel VG-88-CAN 26*

3-03 2x 365d 36599 4.6 1695 3.0 1093
Life: 3 Lact 107117 4.2 4447 3.0 3263

- HM All-Atlantic Winter Yearling 2001
- 1st Int. Heifer Calf Drummond Show 2000

5th Dam

Stadacona Progress Anibel VG-85 2*

4-03 2x 365d 38186 3.4 1312 3.2 1208
Life: 8 Lact 266137 3.4 9034 3.1 8311

Cream of...



ROSEDALE WORTH REPEATING-ET EX-94 EX-MS 3E
DAM OF LOT 72



LAVENDER RUBY REDROSE-RED EX-96 EEEEE 4E
2ND DAM OF LOT 72



LADYROSE CAUGHT YOUR EYE EX-94
SAME FAMILY AS LOT 72

72

EUGENE SCHAEFFER
MILAN, OH 44846
419-366-1239

Farnear Altitude-Red-ET

840003128013348 99%RHA-I *TC *TY *TV *TL
PTA +193M +14F +16P 99R 8/23
PTA -.4PL 2.95SCS -2.8DPR 2.8%DCE
PTA +2.98T +2.61UDC +1.36FLC 99R 8/23
GTPI +2203G

Rosedale Worth Repeating-ET

71580648 Excellent-94 EX-MS 3E *RC
7-09 2x 305d 39950 4.5 1779 3.3 1324
3-04 2x 365d 38550 4.3 1649 3.4 1303
5-08 2x 305d 35700 4.4 1582 3.5 1241
4-08 2x 302d 34360 3.4 1183 3.2 1089
2-03 2x 365d 29610 4.3 1264 3.3 972
Life: 2169d 213380 4.2 8936 3.3 7062
• 4th 5-Yr-Old Mideast Summer Nat'l 2018
• 2nd 4-Yr-Old District 5 Show 2017
• 2nd Sr 3-Yr-Old District 5 Show 2016
• 2nd Sr 2-Yr-Old District 5 Show 2015

MILLION-HEIR A WORTHALOT-ET

145548351 99%RHA-I *RC
Born: March 2, 2023

Same family as

Ladyrose Caught Your Eye EX-94

- Nom. All-American 4-Yr-Old 2023
- 1st 4-Yr-Old WDE 2023
- All-American Jr 3-Yr-Old 2022
- 1st Jr 3-Yr-Old WDE 2022
- Unan. All-American Jr 2-Yr-Old 2021
- 1st Jr 2-Yr-Old WDE 2021

Dam of MB-Luckylady Bullseye-ET and
MB-Luckylady Eye Candy-ET

Braedale Goldwyn

10705608C Good Plus-84-CAN *CD *TY *TV *TL
PTA -704M -7F -12P 99R 12/21
PTA +1.05T +.62UDC +.79FLC GTPI +1860G

Lavender Ruby Redrose-Red

7254370C Excellent-96 EEEEE 4E
7-04 2x 365d 52100 4.9 2576 3.2 1653
4-00 2x 365d 43760 3.6 1559 3.3 1460
5-04 2x 365d 42880 4.2 1803 3.3 1411
10-3 2x 365d 41110 4.8 1969 3.2 1325
2-03 2x 365d 24890 3.2 790 3.3 816
Life: 2671d 255980 4.3 10988 3.3 8563

3rd-8th Dams

Northrose-I Lavender-ET EX-90 EX-MS

3-10 2x 305d 26160 3.6 945 3.2 845

Rosedale Lea-Ann-ET EX-93 2E GMD

4-08 2x 365d 39370 3.4 1325 3.1 1201

- 1st Jr 3-Yr-Old Midwest Spring Nat'l 1998

Stookey Elm Park Blackrose-ET EX-96 3E GMD *RC

5-03 2x 365d 42230 4.6 1939 3.4 1432

Life: 1609d 149880 4.4 6621 3.3 4940

- All-Time All-American Jr 3 Yr Old Cow
- All-American Jr 3 Yr Old Cow 1993
- All-Canadian Jr 3 Yr Old Cow 1993
- All-American Jr 2 Yr Old Cow 1992

Nandette TT Speckle-Red-ET EX-93 DOM

4-08 2x 365d 25290 4.7 1195

- All-American R&W 1981 & 1984

Nandette Riley Nana-Red VG-87

7-01 2x 365d 20070 3.4 677 3.1 621

Nandette Bootmaker Gale VG-89 VG-MS

5-07 2x 305d 22300 4.0 896



GOLDEN-OAKS CHEYENNE EX-94 EEEEE 2E
DAM OF LOT 73



GOLDEN-OAKS ATWD CHARLA-ET EX-93 EEEEE GMD
2ND DAM OF LOT 37

73

EUGENE SCHAEFFER
MILAN, OH 44846
419-366-1239

Blondin Thunder Storm

110296922C 99%RHA-I Very Good-85
PTA +71M -25F -8P 96R 8/23
PTA -1.4PL 2.93SCS -2.8DPR 3.7%DCE
PTA +3.46T +2.37UDC +1.18FLC 95R 8/23
GTPI +1901G

Golden-Oaks Cheyenne

840003127359604 Excellent-94 EEEEE 2E
2-10 3x 339d 28680 4.8 1395 3.4 988
4-00 3x 305d 26420 3.4 900 3.3 859
1-11 3x 288d 25170 4.6 1148 3.5 871

MILLION-HEIR TS CHANDRA RAE

145585187 99%RHA-I
Born: June 2, 2023

GS Alliance O Kaliber

120100409489
PTA -445M +33F +7P 98R 8/23
PTA +2.16T +1.73UDC +.31FLC GTPI +3292G

Golden-Oaks Atwd Charla-ET

69823095 Excellent-93 EEEEE GMD
4-07 3x 365d 39980 4.5 1802 3.7 1490
3-06 3x 344d 39140 4.2 1647 3.5 1369
2-01 3x 365d 33000 4.2 1392 3.6 1177
Life: 1184d 120790 4.4 5261 3.6 4390

Maternal sisters to Charla (2nd Dam)

Golden-Oaks Shot Champ EX-94

Golden-Oaks Dur Champ EX-94

Golden-Oaks GC Chalise-ET EX-91 EX-MS

Her Daughter: Golden-Oaks Sid Charlise-ET VG-87

• Jr Champ WDE 2015

3rd Dam

Golden-Oaks Champ Rae-ET EX-93 EEVVEE 3E

6-04 3x 365d 41590 4.1 1714 3.0 1240
Life: 1455d 134060 4.4 5884 3.2 4269

4th Dam

Scientific Beauty Rae-ET EX-90 VEEVV DOM *RC

4-03 2x 365d 33710 4.7 1595 3.7 1243
2-00 2x 365d 26640 4.6 1238 3.6 958

5th Dam

Scientific Jubilant Rae-ET EX-90 EEEVV DOM

5-11 3x 365d 38880 4.1 1607 3.6 1402
Life: 4 Lact 117589 4.0 4707 3.6 4242

6th-11th Dams

C Hanoverhill Tony Rae EX-96 3E GMD DOM

6-11 3x 365d 40220 4.1 1661 3.3 1331
Life: 2247d 166396 4.1 6904 3.4 5612

C Hanoverhill TT Roxette-ET EX-94 2E GMD

10-0 3x 365d 35040 4.3 1518 3.0 1063
Life: 2104d 164789 4.1 6760 3.1 3587

Mil-R-Mor Roxette EX-90 EEEV GMD DOM

7-01 2x 365d 24530 4.7 1153
Life: 2150d 121417 4.7 5725

C Glenridge Citation Roxy EX-97 4E GMD

10-1 2x 365d 25280 4.2 1061
Life: 3620d 209784 4.5 9471

'Queen of the Breed I & II'

C Norton Court Model Vee EX-90

7-09 2x 357d 20362 3.9 793
Life: 4183d 218629 3.9 8581

• All-American Produce of Dam 1977 - 1979

Norton Court Reflection Val VG-85 5*

8-11 2x 332d 20631 3.7 765
Life: 14 Lact 249583 3.7 9295

Cream of...

74

GAUGE REITNOUER
MOHRSVILLE, PA 19541
484-638-2164

JASMARI CADILAC BEDAZZLE

840003249922407 99%RHA-I
Born: November 6, 2022 • Herd No. 2472

Kings-Ransom D Cadillac-ET

840003208782414 99%RHA-I *TR *TP *TC *TY *TV *TL
PTA +991M +53F +31P 82R 8/23
PTA +2.1PL 3.02SCS -1.0DPR 2.0%DCE
PTA +3.25T +2.62UDC +1.49FLC 81R 8/23
GTPI +2632G

Jasmari Heinesken Blue

840003142940314 99%RHA-I Good Plus-84 VG-MS

OCD Muscadet Heineken-ET

840003131669137 99%RHA-I *TR *TP *TY *TV *TL
PTA +860M +34F +32P 99R 8/23
PTA +1.19T +1.38UDC +.55FLC GTPI +2343G

Eile-Dahl Oliver Babushka

141653248 Good Plus-83
5-04 2x 313d 35260 3.3 1170 2.9 1008
4-02 2x 342d 31850 3.6 1142 2.9 937
3-03 2x 276d 24250 3.9 940 3.0 720
2-03 2x 308d 22070 4.2 937 3.0 658
Life: 1389d 133620 3.6 4874 2.9 3878

75

GAUGE REITNOUER
MOHRSVILLE, PA 19541
484-638-2164

JASMARI GABE BITINI

840003249922405 99%RHA-I
Born: October 19, 2022 • Herd No. 2470

Reu-Hel Doorman Gabe-ET

840003139904620 99%RHA-I
PTA -851M -1F -15P 46R 8/23
PTA -.7PL 2.87SCS -2.0DPR 3.5%DCE
PTA +1.91T +.93UDC +.77FLC 47R 8/23
PTAT +1874

Jasmari Radio Binini

840003142940490 99%RHA-I

Morningview Radio-ET

840003140038654 99%RHA-I *TR *TP *TC *TY *TV *TL
PTA +1291M +41F +28P 98R 8/23
PTA +2.78T +2.60UDC +1.08FLC GTPI +2609G

Jasmari Okaffeine Breeze

72344543 Good Plus-80
3-07 2x 343d 26740 5.3 1428 3.4 920
2-04 2x 365d 24710 4.8 1198 3.4 846

2nd Dam

Eile-Dahl Oliver Babushka GP-83

5-04 2x 313d 35260 3.3 1170 2.9 1008
Life: 1389d 133620 3.6 4874 2.9 3878



ELLBANK CHERRY COKE-RED-ET EX-92 EX-MS
2ND DAM OF LOT 76



MIDAS-TOUCH CHRY PIE-RED-ET EX-93 95-MS
MATERNAL SISTER TO DAM OF LOT 76

76

AMOS LAPP
RONKS, PA 17572
717-808-5204

LAPRIDGE WARRIOR CLARA-RED

840003231305217 99%RHA-I
Born: August 12, 2021 • Herd No. 129
Fresh: October 22, 2023
Milking: 58# 3.5F 2.7P SCC 81,000

Mr Blondin Warrior-Red-ET

840003139655530 99%RHA-I *TP *TC *TY *TV *TL
PTA -782M -22F -17P 99R 8/23
PTA -3.7PL 2.92SCS -2.4DPR 3.1%DCE
PTA +2.85T +1.42UDC +1.27FLC 98R 8/23
GTPI +1739G

Midas-Touch Cinamon-Red-ET

840003132475290 Very Good-87
3-06 2x 343d 26102 4.7 1216 3.2 837
4-08 2x 297d 23380 4.5 1051 3.1 735
6-08 2x 269d 21835 4.5 975 3.2 692
2-02 2x 365d 21631 4.8 1047 3.0 654
Life: 1563d 13304 4.6 5217 3.2 3589

Hurtgen-Vue Reality-Red

134690997 Very Good-88 *TV *TL
PTA -836M +28F -12P 99R 8/23
PTA +.56T +.30UDC +1.18FLC TPI +2144M

Ellbank Cherry Coke-Red-ET

135273416 Excellent-92 EX-MS
3-11 2x 337d 29110 4.8 1395 3.5 1022
2-08 2x 317d 21610 4.6 994 3.5 763
4-11 2x 241d 18010 5.2 931 3.5 625

• Topped the Cobleskill Dairy Fashions Sale 2009

Maternal sisters to Cinamon

Midas-Touch Chry Pie-Red-ET EX-93 95-MS

2-11 3x 365d 30870 5.0 1532 3.3 1015

• Res. Grand Champ NYSF R&W Show 2014

Midas-Touch SD Cora Red-ET EX-90 EX-MS

• Nom Jr All-American R&W Fall Yrlg 2012

• 1st Fall Yrlg R&W NYSF Open & 4-H Show 2012

• 3rd Fall Yrlg PA All-American R&W Show 2012

• 1st Sr 2-Yr-Old NE Spring Int'l Jr R&W Show 2013

• Sold for \$9,400 in 2014 Golden Opportunity Sale

Midas-Touch Destry Cocoa-ET EX-90

3rd Dam

Frogmore Ranger Cherry-Red EX-92 3E

3-04 2x 365d 30570 4.0 1230 3.2 987

Life: 1886d 130310 4.3 5643 3.5 4547

4th Dam

Frogmore Mark Cherry EX-90 EX-MS *RC

4-01 2x 289d 20240 3.8 764 3.3 668

5-00 2x 305d 19000 4.4 827 3.4 654

5th Dam

Frogmore Comm Cutie-Red EX-90 EX-MS

6-03 2x 305d 25770 3.2 835 3.1 794

Life: 176810 3.5 6688 3.2 5572

6th Dam

Frogmore Threat Beauty EX-91 EX-MS

5-01 2x 233d 16560 3.9 652 3.0 491

7th Dam

Kinnie-Ridge Kit Bertha VG-87

9-10 305d 25370 3.3 847

Life: 140980 3.3 4629

Cream of...

77

AMOS LAPP
RONKS, PA 17572
717-808-5204

Sonnek GC Corvette-ET

71391400 Excellent-92 EEEE *TR *TP *TY *TV *TL
PTA -99M +1F +2P 99R 8/23
PTA -3.0PL 2.90SCS -1.9DPR 2.1%DCE
PTA +1.90T +.83UDC +1.28FLC 99R 8/23
GTPI +1934G

H-Forry G Dreams Candy-ET

73177241 Very Good-88 EX-MS
5-05 2x 365d 35097 3.4 1178 2.8 976
4-04 2x 316d 30125 3.0 915 2.9 870
3-03 2x 339d 29235 3.2 948 3.0 863
Life: 1723d 141576 3.3 4654 2.9 4157

LAPRIDGE CORVETTE CASEY

840003231305211
Born: March 31, 2021 • Herd No. 123
Milking: 70# 3.6F 3.2P SCC 57,000

Due: April 5, 2024 to Siemers Doc Hancock
(Sexed Semen) 250H014579

Heavenly Golden Dreams-ET

642262 *TV *TL
PTA -1423M -20F -36P 99R 8/23
PTA +1.63T +1.48UDC +.66FLC GTPI +1786G

Welk-Crest Talent Carla-ET

139828412 Very Good-88 VEEVV
4-05 2x 305d 23990 3.7 897 2.9 702
5-10 3x 298d 22940 3.8 841 3.2 733
3-00 2x 305d 19690 3.9 764 3.1 603

3rd-12th Dams

Welk-Shade TNT Connie EX-94 EEEEE 2E
3-10 2x 365d 38360 3.9 1504 2.9 1117
Life: 1965d 178040 3.9 6872 3.0 5404
Welk-Shade Starbuck Cora-ET VG-88 GMD
8-07 2x 365d 34290 4.0 1376 3.1 1051
Life: 2175d 182010 4.0 7324 3.1 5651
Welk-Shade Astro Jet Cleo EX-91 EEEVE 2E
5-00 2x 365d 29370 4.1 1190 3.0 868
Life: 1542d 107390 4.0 4267 3.0 3223
Fran-Lou Clarine EX-91 VEEEE 2E
7-04 2x 365d 29070 3.4 1000 3.1 906
Life: 1971d 124150 3.6 4515 3.2 3934
Fran-Lou Mercena-ET VG-87
2-00 2x 292d 19140 4.0 765 3.2 612
Fran-Lou Meadow-ET EX-90 EX-MS 2E
6-01 2x 365d 27576 4.4 1210 3.3 922
Fran-Lou Mimi-Red EX-90 EX-MS
6-09 2x 356d 22820 3.7 840
Romandale Maxime EX-93 6*
4-04 2x 365d 25599 3.7 919
• Res All-American 2-Yr-Old Cow 1965
Romandale Cora EX-96 4*
9-02 2x 365d 24429 4.1 1012
• Res All-American Aged Cow 1967
Texal Highcroft Colantha EX-CAN 5*
• Member Res All-Canadian Get 1954

78

AMOS LAPP
RONKS, PA 17572
717-808-5204

Walnutlawn Solomon-ET

11775998 99%RHA-I *TR *TP *TY *TV *TL
PTA -576M -15F -12P 99R 8/22
PTA -1.8PL 2.89SCS -.1DPR 2.9%DCE
PTA +2.61T +1.63UDC +.261FLC 99R 8/22
GTPI +1919G

H-Forry Daniel Caramel

840003204902139 Very Good-87 VVVVV
3-04 2x 365d 29242 3.8 1121 3.0 884
1-11 2x 365d 28551 4.0 1139 3.0 861

LAPRIDGE SOLOMON CHARM

840003231305190 99%RHA-I GP-81 @ 2-06
Born: November 17, 2020 • Herd No. 102
• Sells Dry

Due: December 22, 2023 to Mr Hotstuff Hypnotic-ET
94H017973

She-Ken Uno Daniel

72713018 *RC *TC *TY *TV *TL
PTA -740M +5F -6P 98R 8/23
PTA +2.00T +2.51UDC +.40FLC GTPI +2056G

H-Forry G Dreams Candy-ET

73177241 Very Good-88 EX-MS
5-05 2x 365d 35097 3.4 1178 2.8 976
4-04 2x 316d 30125 3.0 915 2.9 870
3-03 2x 339d 29235 3.2 948 3.0 863
Life: 1723d 141576 3.3 4654 2.9 4157

3rd-13th Dams

Welk-Crest Talent Carla-ET VG-88 VEEVV
4-05 2x 305d 23990 3.7 897 2.9 702
5-10 3x 298d 22940 3.8 841 3.2 733
Welk-Shade TNT Connie EX-94 EEEEE 2E
3-10 2x 365d 38360 3.9 1504 2.9 1117
Life: 1965d 178040 3.9 6872 3.0 5404
Welk-Shade Starbuck Cora-ET VG-88 GMD
8-07 2x 365d 34290 4.0 1376 3.1 1051
Life: 2175d 182010 4.0 7324 3.1 5651
Welk-Shade Astro Jet Cleo EX-91 EEEVE 2E
5-00 2x 365d 29370 4.1 1190 3.0 868
Life: 1542d 107390 4.0 4267 3.0 3223
Fran-Lou Clarine EX-91 VEEEE 2E
7-04 2x 365d 29070 3.4 1000 3.1 906
Life: 1971d 124150 3.6 4515 3.2 3934
Fran-Lou Mercena-ET VG-87
2-00 2x 292d 19140 4.0 765 3.2 612
Fran-Lou Meadow-ET EX-90 EX-MS 2E
6-01 2x 365d 27576 4.4 1210 3.3 922
Fran-Lou Mimi-Red EX-90 EX-MS
6-09 2x 356d 22820 3.7 840
Romandale Maxime EX-93 6*
4-04 2x 365d 25599 3.7 919
• Res All-American 2-Yr-Old Cow 1965
Romandale Cora EX-96 4*
9-02 2x 365d 24429 4.1 1012
• Res All-American Aged Cow 1967
Texal Highcroft Colantha EX-CAN 5*
• Member Res All-Canadian Get 1954



WELK-CREST DUNDEE DELLIA-ET EX-92
MATERNAL SISTER TO 4TH DAM OF LOT 79



KRISTELLE SKYBUCK DAPHNE-ET EX-94 EEEEE 3E DOM
5TH DAM OF LOT 79

Maternal Sisters to TNT Diamond (4th Dam)

Welk-Crest Dundee Dellia-ET EX-92

Welk-Crest Dundee Dezi-ET

• *Res All-American Winter Calf 2010*

Welk-Crest Dundee Diva-ET VG-86

Daughter to Diva

Welk-Crest Divas Delight VG-88

• *1st Summer Yrlg Eastern National 2013*

• *11th Summer Yrlg Int'l Holstein Show 2013*

79

AMOS LAPP
RONKS, PA 17572
717-808-5204

LAPRIDGE DOC DILLY

840003231305227 99%RHA-I
Born: October 31, 2021 • Herd No. 139
Fresh: October 27, 2023
Milking: 78# 4.3F 3.2P SCC 283,000

Woodcrest King Doc

3132417775 99%RHA-I EX-90 *TR *TP *TC *TY *TV *TL
PTA +1584M +68F +54P 99R 8/23
PTA +3.6PL 3.12SCS -1.6DPR 2.2%DCE
PTA +3.24T +2.15UDC +1.99FLC 99R 8/23
GTPI +2802G

Welk-Crest Doorman Daphne

144365810 99%RHA-I VG-88 EX-MS
4-06 2x 365d 30902 3.9 1210 3.3 1004
5-08 2x 323d 29661 3.8 1130 3.2 944
6-09 2x 316d 28760 3.7 1060 3.2 910
Life: 1704d 141019 3.8 5374 3.3 4656

Val-Bisson Doorman-ET

107281711C 99%RHA-I *TR *TP *TY *TV *TL
PTA -468M +13F +10P 99R 8/23
PTA +2.46T +1.55UDC +.63FLC GTPI +2135G

Welk-Crest Aspen Dove-ET

73887552 Very Good-86 VG-MS
2-00 2x 365d 20256 4.4 914 3.2 689

3rd-11th Dams

Welk-Crest Dundee Diane-ET EX-90 EX-MS *TL *TD

6-05 2x 305d 28060 3.3 936 2.9 818
5-04 2x 305d 26970 3.9 1039 3.0 800

Welk-Crest TNT Diamond VG-88

3-03 2x 365d 29840 4.2 1241 3.0 885
2-01 2x 362d 22460 4.1 926 3.1 693

Kristelle Skybuck Daphne-ET EX-94 EEEEE 2E

6-11 2x 365d 40960 3.6 1457 2.9 1189
Life: 1925d 205011 3.7 7634 3.3 6332

Raymau Bstar Daphne-ET EX-94 EX-MS 2E

6-01 2x 365d 40545 3.8 1548 3.2 1283
Life: 1617d 136640 4.0 5416 3.1 4244

Conant-Acres Mark Diane-ET EX-91 2E GMD DOM

4-09 2x 365d 31820 4.5 1427 3.2 1034
Life: 1753d 115280 4.7 5365 3.6 4190

Conant-Acres Penstr Damsel-ET VG-88 DOM

3-02 2x 365d 21290 4.8 1208 3.9 830

Astra Monitor Damsel Denise EX-91 GMD DOM

5-02 2x 365d 30460 3.8 1148

Astra Triune Dorcas Damsel VG-87 GMD DOM

11-5 2x 350d 24030 3.4 825

Life: 3179d 193950 3.6 6973

Astra Cavalier Donna Dorcas VG-86 GMD

3-01 2x 362d 22950 3.9 890

Life: 2950d 166740 3.7 6194

Cream of...



PINEHURST SWEET DUSTY EX-94 3E
6TH DAM OF LOT 80

80

AMOS LAPP
RONKS, PA 17572
717-808-5204

Cycle Mcgucci Jordy-Red

840003131666411 99%RHA-I VG-87 *CV *TC *TY *TL
PTA -983M -20F -40P 99R 8/23
PTA -2.5PL 2.99SCS -3.5DPR 3.3%DCE
PTA +2.98T +2.26UDC +3.11FLC 99R 8/23
GTPI +1693C

Lapridge MS Star-Red

840003144341592 Very Good-86 VG-MS
4-02 2x 365d 28980 4.6 1339 3.5 1025
3-01 2x 334d 27451 4.2 1148 3.3 913

LAPRIDGE JORDY STELLA-RED

840003204902155 99%RHA-I GP-83 @ 3-09
Born: August 12, 2019 • Herd No. 70
3-02 2x 303d 23750 4.0 941 3.1 745
Fresh: November 6, 2023
Milking: 73# 4.1F

IHG Airship-Red-ET

73963293 *TP *TY *TV *TL
PTA -137M +23F +19P 96R 8/23
PTA +41F +.79UDC +.20FLC GTPI +2351G

Mil-R-Mor Barbwire Specs

143320261 Good Plus-82 *RC
2-00 2x 353d 22626 4.3 984 3.1 705
4-01 2x 221d 20039 3.3 663 3.0 602

3rd-16th Dams

Mil-R-Mor Reality Spectacle VG-86 VG-MS *RC

2-09 2x 365d 25550 4.6 1179 3.4 868

V-Acker Mil-R-Mor Speck VG-85 VG-MS

4-02 2x 300d 19120 3.7 714 3.3 622

Pinehurst Spot-ET EX-90 2E

7-00 2x 365d 30760 4.4 1348 3.3 1014

Life: 1758d 118490 4.3 5121 3.3 3913

Pinehurst Sweet Dusty EX-94 EEVVV 3E

5-03 2x 365d 31940 5.0 1595 3.1 997

Life: 1336d 101535 4.6 4690 3.1 3112

Pinehurst Sweet Courtney-ET EX-90 VEVEE

3-09 3x 365d 33670 5.1 1727 3.3 1100

Pinehurst Sweet Freedom EX-90 VEVE

5-07 3x 330d 34520 4.3 1500 3.1 1084

• *Exported to Japan*

Pinehurst Sweet Delite EX-91 3E GMD

8-10 3x 365d 28460 4.2 1194 3.2 917

Life: 2228d 151600 4.0 6116 3.2 4907

Pinehurst Rapture EX-96 4E GMD

8-02 3x 365d 30370 4.2 1290 3.1 948

Life: 2297d 160790 3.9 6337 3.0 2469

• *Member All-American Best 3 Females 1982*

Pinehurst Fragrance EX-90 2E

4-8 3x 365d 34490 3.6 1234

Hayssen Fond Ariel EX-90 2E

8-06 2x 328d 23330 3.2 753

Hassen D V Audrey EX-90 2E

9-03 2x 365d 23670 4.4 1035

Whirlhill Q Rag Apple Ariel EX-92

6-02 2x 365d 26755 4.2 1134

Arlite Posch EX-92 GMD

5-03 2x 365d 21193 3.7 779

Audrey Posch EX-93 GMD

9-00 3x 365d 27102 3.8 1016

81

AMOS LAPP
RONKS, PA 17572
717-808-5204

LAPRIDGE AMMO-P SANDRA-RED

840003204902177 99%RHA-I GP-83 @ 2-04
Born: June 26, 2020 • Herd No. 92
1-11 2x 289d 20190 4.1 833 3.2 643
Milking: 85# 3.3F 3.3P SCC 13,000

Due: May 10, 2024 to Mr Blondin Warrior-Red-ET
(Sexed Semen) 7H014477



R-PINE RM SARAH-ET EX-93 EEEEE 2E
4TH DAM OF LOT 81

Mr Leaninghouse Ammo-P-ET

74149651 99%RHA-I *RC *PC *TC *TY *TV *TL
PTA +333M -8F -3P 99R 8/23
PTA +2.41T +1.98UDC +1.17FLC GTPI +1783G

Greenlea Reality Sarah-Red

70257485 Very Good-85 VG-MS
4-08 2x 365d 28185 4.6 1738 3.0 1151
Life: 1398d 118467 4.6 5488 3.1 3655

Cedar-Crest Holsteins

2nd-5th Dams

Welk-Shade Avt Ginger-Red VG-87 VG-MS

4-07 2x 305d 21827 4.2 915 3.2 692

5-09 2x 305d 21698 3.9 852 3.1 672

Greenlea Ram Sara-Red-ET GP-83

2-01 3x 305d 22020 3.3 720 3.0 658

R-Pine RM Sarah-ET EX-93 EEEEE 2E

6-00 2x 365d 33080 3.8 1266 2.7 899

Life: 1763d 134140 3.6 4825 2.7 3642

• Grand Champ R&W MD State Fair 2008

• All-Am R&W Sr 2yr-old 2006

• All-Am R&W Winter Yearling 2005

• Res All-American R&W Winter Calf 2004

• Res Jr Champion Grand Internat'l 2004

Ac-O-Acres Logic Sammy-Red EX-95 EEEEE 2E

8-01 2x 305d 36010 3.2 1155 2.6 954

Life: 1557d 131950 3.5 4577 2.8 3704

• Res Gr Champion Mid-E Sprg/Nat 2000

• 1st Aged Cow Mid-E Sprg/Nat 2000

82

AMOS LAPP
RONKS, PA 17572
717-808-5204

LAPRIDGE IMPRESSION PENNY

840003204902160 75%RHA-NA GP-82 @ 3-06
Born: November 14, 2019 • Herd No. 75
2-10 2x 305d 26770 4.0 1059 3.0 801
• Sells Fresh

Monument Imprssion-ET

66382657 *TR *TP *TY *TL
PTA +355M +3F +1P 99R 8/23
PTA +1.31T +1.02UDC +.58FLC GTPI +2097G

Lapridge Ms Punch

840003144341580 50%RHA-NA VG-88 EX-MS
3-08 2x 350d 27406 3.9 1069 3.1 842
2-07 2x 312d 21116 3.9 817 3.1 647

83

AMOS LAPP
RONKS, PA 17572
717-808-5204

LAPRIDGE DREAM PAT

840003231305225 87%RHA-I
Born: October 16, 2021 • Herd No. 137
Fresh: October 10, 2023
Milking: 70# 2.9F 2.8P SCC 23,000

Agresti Dannys Dream-ET

840003124930315 99%RHA-I *TR *TC *TY *TV *TL
PTA +322M -32F +19P 95R 8/23
PTA +3.16T +1.99UDC +.83FLC GTPI +1859G

Lapridge Impression Penny

840003204902160 75%RHA-NA GP-82 @ 3-06
2-10 2x 305d 26770 4.0 1059 3.0 801

Monument Imprssion-ET

66382657 *TR *TP *TY *TL

Lapridge Ms Punch

840003144341580 50%RHA-NA VG-88 EX-MS
3-08 2x 350d 27406 3.9 1069 3.1 842
2-07 2x 312d 21116 3.9 817 3.1 647

Cream of...

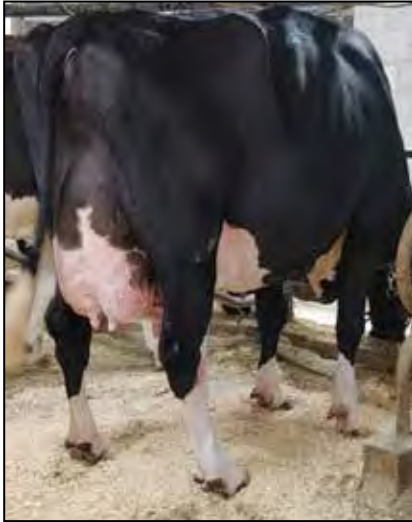

OAKFIELD-BRO CORV FOUNT-ET EX-94 EEEEE 2E
SELLS AS LOT 84



PENN-GATE STORM FLEUREL-ET EX-94 EEEEE 2E DOM
DAM OF LOT 84

84

MATTHEW NOLT
MIFFLINBURG, PA 17844
570-217-7109

OAKFIELD-BRO CORV FOUNT-ET

840003134444641 Excellent-94 EEEEE 2E
Born: June 1, 2016
6-00 2x 341d 33270 3.7 1240 3.3 993
3-06 2x 305d 31600 3.3 1058 2.8 869
4-06 2x 305d 27020 3.5 953 2.9 797
2-06 2x 272d 17090 3.8 652 3.0 515
Life: 1344d 114810 3.6 4124 2.9 3361
A2A2

Fresh: October 12, 2023
Milking: 98# 4.5F 3.0P SCC 141,000

"Last IVF without stimulation 24 Grade #1 Embryos"

Maternal sisters to Fount

- Oakfield-Bro Fast Five EX-94
- Oakfield-Bro Fantasia-ET EX-94
- Oakfield-Bro Lou Flashy-ET EX-92
- Oakfield-Bro Brokaw Fife-ET EX-91
- Oakfield-Bro GW Freira EX-90
- Oakfield-Bro Flicity-Red-ET EX-90
- Oakfield-Bro Corvet Fern-ET EX-90
- Oakfield-Bro Adv Fiona-ET VG-88
- Oakfield-Bro Adv Fanatic-ET VG-88-CAN
- Oakfield-Bro GD Fountain-ET VG-88
- Oakfield-Bro Dmn Fiesta-ET VG-87
- Oakfield-Bro Sirwo Furry-ET

• 4th Winter Yrlg NE Spring Nat'l 2018

Sonnek GC Corvette-ET

71391400 Excellent-92 EEEE *TR *TP *TY *TV *TL
PTA -99M +1F +2P 99R 8/23
PTA -3.0PL 2.90SCS -1.9DPR 2.1%DCE
PTA +1.90T +.83UDC +1.28FLC 99R 8/23
GTPI +1934G

Penn-Gate Storm Fleurel

133933714 Excellent-94 2E DOM
6-00 2x 365d 36770 3.4 1265 3.0 1090
3-10 2x 365d 29710 3.7 1087 3.0 898
2-03 2x 305d 21730 4.5 985 3.0 660
Life: 1220d 101530 3.8 3882 3.0 3080

Maughlin Storm-ET

5457798C Excellent-CAN
PTA -864M -9F -31P 99R 8/23
PTA -.66T -.81UDC +.28FLC GTPI +1618G

Penn-Gate Skychief Finesse

15790548 Excellent-95 EEEEE 3E DOM
9-00 2x 365d 36760 3.8 1386 3.3 1227
4-09 2x 365d 31290 4.9 1538 3.2 1014"
3-09 2x 352d 30500 4.3 1336 3.6 1119"
8-00 2x 305d 23600 5.6 1331 3.4 809
12-10 2x 305d 13210 4.7 621 3.2 418
Life: 2365d 168230 4.5 7591 3.3 5576

3rd-6th Dams

- Penn-Gate Starbuck Finesse EX-94 2E GMD DOM
8-02 2x 305d 30040 3.8 1133 3.2 953
Life: 2220d 166730 3.7 6252 3.4 5586
• 1st Place Pennsylvania Futurity
- Penn-Gate Elevation Flashie EX-94 5E GMD DOM
7-01 2x 365d 32410 4.3 1382 3.0 963
Life: 3872d 260540 4.4 11435 3.1 6679
- Penn-Gate Fond Matt Flossie G
2-11 2x 305d 18720 4.0 747
- Hunterdon Astro Floris EX-91 EVEE 3E DOM
8-06 2x 365d 21790 3.8 835

85

MATTHEW NOLT
MIFFLINBURG, PA 17844
570-217-7109

MY-TYPE DUNDEE FAV

145615208
Born: December 1, 2019
2-05 2x 305d 24641 3.3 813 3.0 739"
Fresh: October 15, 2023
Milking: 88# 3.7F 3.2P SCC 19,000
A2A2

Regancrest Dundee-ET

127640114 Excellent-95 *TY *TV *TL
PTA -1049M -56F -31P 99R 8/23
PTA +.57T +.67UDC -.16FLC GTPI +1385G

Oakfield-Bro Corv Fount-ET

840003134444641 Excellent-94 EEEEE 2E
6-00 2x 341d 33270 3.7 1240 3.3 993
3-06 2x 305d 31600 3.3 1058 2.8 869
4-06 2x 305d 27020 3.5 953 2.9 797
2-06 2x 272d 17090 3.8 652 3.0 515
Life: 1344d 114810 3.6 4124 2.9 3361

Cedar-Crest Holsteins

86

MATTHEW NOLT
MIFFLINBURG, PA 17844
570-217-7109

MY-TYPE SIDEKICK FABIA-ET

Registration Pending
Born: September 3, 2023

Walnutlawn Sidekick

12508113C 99%RHA-I *TR *TY *TV *TL
PTA -1200M +3F -10P 99R 8/23
PTA +3.03T +2.33UDC +1.04FLC GTPI +2164G

Oakfield-Bro Corv Fount-ET

840003134444641 Excellent-94 EEEEE 2E
6-00 2x 341d 33270 3.7 1240 3.3 993
3-06 2x 305d 31600 3.3 1058 2.8 869
4-06 2x 305d 27020 3.5 953 2.9 797
2-06 2x 272d 17090 3.8 652 3.0 515
Life: 1344d 114810 3.6 4124 2.9 3361

2nd-7th Dams

Penn-Gate Storm Fleurel EX-94 2E DOM

6-00 2x 365d 36770 3.4 1265 3.0 1090

Life: 1220d 101530 3.8 3882 3.0 3080

Penn-Gate Skychief Finesse EX-95 EEEEE 3E DOM

9-00 2x 365d 36760 3.8 1386 3.3 1227

Life: 2365d 168230 4.5 7591 3.3 5576

Penn-Gate Starbuck Finesse EX-94 2E GMD DOM

8-02 2x 305d 30040 3.8 1133 3.2 953

Life: 2220d 166730 3.7 6252 3.4 5586

• *1st Place Pennsylvania Futurity*

Penn-Gate Elevation Flashie EX-94 5E GMD DOM

7-01 2x 365d 32410 4.3 1382 3.0 963

Life: 3872d 260540 4.4 11435 3.1 6679

Penn-Gate Fond Matt Flossie G

2-11 2x 305d 18720 4.0 747

Hunterdon Astro Floris EX-91 EVEE 3E DOM

8-06 2x 365d 21790 3.8 835

87

MATTHEW NOLT
MIFFLINBURG, PA 17844
570-217-7109

MY-TYPE SIDEKICK FRIDA-ET

Registration Pending
Born: September 2, 2023

Walnutlawn Sidekick

12508113C 99%RHA-I *TR *TY *TV *TL
PTA -1200M +3F -10P 99R 8/23
PTA +3.03T +2.33UDC +1.04FLC GTPI +2164G

Oakfield-Bro Corv Fount-ET

840003134444641 Excellent-94 EEEEE 2E
6-00 2x 341d 33270 3.7 1240 3.3 993
3-06 2x 305d 31600 3.3 1058 2.8 869
4-06 2x 305d 27020 3.5 953 2.9 797
2-06 2x 272d 17090 3.8 652 3.0 515
Life: 1344d 114810 3.6 4124 2.9 3361

Cream of...

88

MATTHEW NOLT
MIFFLINBURG, PA 17844
570-217-7109

OAKFIELD-BRO CRUSH FAYE-ET

145615132 99%RHA-I
Born: December 1, 2021

Due: March 2024 -Pasture bred to
Oakfield-Bro War-Fiber-Red 840003247009698

Maverick Crush

12042760C 99%RHA-I *TC *TY *TV *TL
PTA -789M -48F -12P 99R 8/23
PTA +2.8PL 2.38SCS +1.9DPR 2.5%DCE
PTA +2.40T +1.56UDC +1.21FLC 99R 8/23
GTPI +2052G

Penn-Gate Storm Fleurel

133933714 Excellent-94 2E DOM
6-00 2x 365d 36770 3.4 1265 3.0 1090
3-10 2x 365d 29710 3.7 1087 3.0 898
2-03 2x 305d 21730 4.5 985 3.0 660
Life: 1220d 101530 3.8 3882 3.0 3080

Maughlin Storm-ET

5457798C Excellent-CAN
PTA -864M -9F -31P 99R 8/23
PTA -.66T -.81UDC +.28FLC GTPI +1618G

Penn-Gate Skychief Finesse

15790548 Excellent-95 EEEEE 3E DOM
9-00 2x 365d 36760 3.8 1386 3.3 1227
4-09 2x 365d 31290 4.9 1538 3.2 1014"
3-09 2x 352d 30500 4.3 1336 3.6 1119"
8-00 2x 305d 23600 5.6 1331 3.4 809
12-10 2x 305d 13210 4.7 621 3.2 418
Life: 2365d 168230 4.5 7591 3.3 5576

3rd-6th Dams

Penn-Gate Starbuck Finesse EX-94 2E GMD DOM
8-02 2x 305d 30040 3.8 1133 3.2 953

Life: 2220d 166730 3.7 6252 3.4 5586

• 1st Place Pennsylvania Futurity

Penn-Gate Elevation Flashie EX-94 5E GMD DOM

7-01 2x 365d 32410 4.3 1382 3.0 963

Life: 3872d 260540 4.4 11435 3.1 6679

Penn-Gate Fond Matt Flossie G

2-11 2x 305d 18720 4.0 747

Hunterdon Astro Floris EX-91 EVEC 3E DOM

8-06 2x 365d 21790 3.8 835

89

MATTHEW NOLT
MIFFLINBURG, PA 17844
570-217-7109

OAKFIELD-BRO ARMNI FLAST-ET

145615169
Born: March 5, 2022

Due: July Pasture Bred to
Oakfield-Bro War-Fiber-Red 840003247009698

Mr Apples Armani-ET

68571374 Excellent-90 *RC *CD *TP *TY *TV *TL
PTA -1761M +17F -12P 99R 8/23
PTA -1.4PL 2.85SCS +1.4DPR 2.3%DCE
PTA +1.02T +1.54UDC +1.48FLC 99R 8/23
GTPI +2080G

Penn-Gate Storm Fleurel

133933714 Excellent-94 2E DOM
6-00 2x 365d 36770 3.4 1265 3.0 1090
3-10 2x 365d 29710 3.7 1087 3.0 898
2-03 2x 305d 21730 4.5 985 3.0 660
Life: 1220d 101530 3.8 3882 3.0 3080

Maughlin Storm-ET

5457798C Excellent-CAN
PTA -864M -9F -31P 99R 8/23
PTA -.66T -.81UDC +.28FLC GTPI +1618G

Penn-Gate Skychief Finesse

15790548 Excellent-95 EEEEE 3E DOM
9-00 2x 365d 36760 3.8 1386 3.3 1227
4-09 2x 365d 31290 4.9 1538 3.2 1014"
3-09 2x 352d 30500 4.3 1336 3.6 1119"
8-00 2x 305d 23600 5.6 1331 3.4 809
12-10 2x 305d 13210 4.7 621 3.2 418
Life: 2365d 168230 4.5 7591 3.3 5576

3rd-6th Dams

Penn-Gate Starbuck Finesse EX-94 2E GMD DOM
8-02 2x 305d 30040 3.8 1133 3.2 953

Life: 2220d 166730 3.7 6252 3.4 5586

• 1st Place Pennsylvania Futurity

Penn-Gate Elevation Flashie EX-94 5E GMD DOM

7-01 2x 365d 32410 4.3 1382 3.0 963

Life: 3872d 260540 4.4 11435 3.1 6679

Penn-Gate Fond Matt Flossie G

2-11 2x 305d 18720 4.0 747

Hunterdon Astro Floris EX-91 EVEC 3E DOM

8-06 2x 365d 21790 3.8 835

90

MATTHEW NOLT
MIFFLINBURG, PA 17844
570-217-7109

Avant-Garde-I Latenite-Red-ET

13507027C 99%RHA-I *PC *TY *TV *TL
PTA +1033M +27F +24P 82R 8/23
PTA +5PL 3.07SCS -9DPR 3.1%DCE
PTA +3.07T +2.04UDC +1.02FLC 80R 8/23
GTPI +2372G

SRP Absolute Fantasy-Red-ET

66758640 Excellent-94 EEEEE 4E *TV *TL *TD
6-00 2x 365d 38870 4.3 1680 3.4 1334
4-08 2x 365d 35970 4.0 1431 3.5 1242
3-00 2x 365d 28150 4.4 1228 3.4 949
8-08 2x 365d 27880 4.6 1269 3.5 964
2-00 2x 306d 21710 4.4 947 3.4 732
10-11 2x 365d 20660 4.9 1006 3.5 731
Life: 2855d 213220 4.5 9579 3.5 7558

Full sister to Fantasy

SRP Absolute Flame-Red-ET EX-91

Playtoys Abs Flame-Red-ET VG-88 @ 2-05

Maternal sister to Fantasy

Playtoys MLRMR Fonda-Red-ET EX-90

GARDEN-STATE FLAME-RED-ET

840003255132553 99%RHA-I *PO *TC *TL

Born: September 12, 2022 • Herd No. 2237

A2/A2

Embryo Implanted November 14, 2023

Moovin RC X Arethusa Solomon Aloha-ET (Sells as Lot 94)



SRP ABSOLUTE FANTASY-RED-ET EX-94 EEEEE 2E
DAM OF LOT 90

Apples Absolute-Red-ET

139358472 Excellent-94 *CV *TC *TY *TL
PTA -1919M -11F -22P 99R 8/23
PTA +2.31T +2.51UDC +1.72FLC GTPI +1566G

Oakfield-Bro Fontain-Red-ET

840003003685150 Excellent-90 EX-MS 2E
5-03 2x 365d 25500 4.8 1245 3.3 831
6-09 2x 322d 23840 4.4 1043 3.2 768

Maternal sisters to Flame

Garden-State Ad Fern-Red EX-90

Garden-State Fortune-Red-ET EX-90

Garden-State D Fudge-Red-ET EX-90

Garden-State Friski-Red-ET VG-88

Garden-State Felice-Red-ET

• Sold in National Convention Sale 2021

3rd Dam

Penn-Gate Rmarker Ferggy-ET EX-93 2E *RC

3-08 2x 365d 27080 3.7 1002 3.1 842

2-01 2x 321d 18050 3.6 653 3.2 576

Penn-Gate Skychief Finesse EX-95 3E DOM

9-00 2x 365d 36760 3.8 1386 3.3 1227

Life: 2245d 161510 4.5 7311 3.3 5285

Penn-Gate Starbuck Finesse EX-94 2E GMD DOM

9-00 2x 365d 36760 3.8 1386 3.3 1227

Life: 2220d 166730 3.7 6252 3.5 5902

Penn-Gate Elevation Flashie EX-94 5E GMD DOM

7-01 2x 365d 32410 4.3 1382 3.2 1025

Life: 3872d 260540 4.4 11435 3.3 7091

Full sister to Florida

Penn-Gate Advent Finesse EX-90 @ 3 Yrs.

3-02 2x 305d 29446 4.1 1237 3.5 1010

Maternal sisters to Florida

Peen-Gate Storm Fleurel-ET EX-94

Penn-Gate Durham Finely-ET EX-94

Penn-Gate Leader Fizz-ET EX-94

91

MATTHEW NOLT
MIFFLINBURG, PA 17844
570-217-7109

Mr Apples Armani-ET

68571374 Excellent-90 *RC *CD *TP *TY *TV *TL
PTA -1761M +17F -12P 99R 8/23
PTA -1.4PL 2.85SCS +1.4DPR 2.3%DCE
PTA +1.02T +1.54UDC +1.48FLC 99R 8/23
GTPI +2080G

Penn-Gate Contend Feenix-ET

84000313504363 *RC
1-09 2x 234d 12830 4.3 552 3.3 421

MY-TYPE ARMANI FEES

840003247009727

Born: September 11, 2022 • Herd No. 736

Embryo Implanted November 14, 2023

Warrior (IVF) X Oakfield-Bro Firebal-Red-ET 3E-93

Patience Sholine Contender-Red

7483577C EX-95-CAN *TV *TL
PTA -2761M -68F -76P 99R 8/23
PTA +1.25T +1.75UDC +.65FLC TPI +1478M

Penn-Gate Advent Florida-ET

138664282 Excellent-92 EEEEE 3E *RC
8-01 2x 365d 33490 3.0 1001 2.9 985
4-06 2x 305d 27870 3.4 951 3.0 843
3-06 2x 324d 28790 3.4 980 3.1 888
7-01 2x 304d 27270 3.1 842 3.0 826
5-09 2x 305d 27250 2.8 773 2.8 753
2-00 2x 305d 20060 4.1 824 3.1 617
Life: 2408d 199150 3.3 6504 3.0 5998

3rd Dam

Penn-Gate Starbuck Finesse EX-94 2E GMD DOM

9-00 2x 365d 36760 3.8 1386 3.3 1227

Life: 2220d 166730 3.7 6252 3.5 5902

4th Dam

Penn-Gate Elevation Flashie EX-94 5E GMD DOM

7-01 2x 365d 32410 4.3 1382 3.2 1025

Life: 3872d 260540 4.4 11435 3.3 7091



OAKFIELD DOORMAN KARMEN-ET EX-92
FULL SISTER TO LOT 92



VALE-O-SKENE GOLD KARMILLA-ET EX-94 EEEEE
DAM OF LOT 92

Maternal sisters to Karmilla

Vale-O-Skene Dreams Kiara EX-94

- 1st Sr. 3 Yr Old & Grand Ch. CT/RI St. Sb. 2019

Vale-O-Skene Lauthority Kitty EX-92

- Grand Champion Mideast Spring National 2018
- Jr. All-American Sr. 2 Year Old 2017
- Res. Jr. All-American Fall Yearling 2016

Vale-O-Skene Zircon Kiki VG-88-2Y-CAN

- 1st Jr. 3 Year Old Lindsay Exh. 2012

92

MATTHEW NOLT
MIFFLINBURG, PA 17844
570-217-7109

OAKFIELD DOORMAN KISMET-ET

840003210256866 99%RHA-I EX-90 EEEEE

Born: December 4, 2019

1-11 2x 305d 19213 4.5 865 3.2 615"

Fresh: June 29, 2023

Milking: 82# 3.8F 3.0P SCC 18,000

Full sisters to Kismet

Oakfield Doorman Karmen-ET EX-92

- 2nd Milking Yearling Mideast Fall National 2021

Oakfield Doorman Kahuna-ET EX-92

- 2nd Jr 3-Yr-Old Eastern Nat'l 2023
- 3rd Jr. 2-Yr-Old Mideast Fall National 2022

Oakfield Doorman Karma-ET EX-90

- Nom. Jr. All-American Sr. 2-Yr-Old 2022
- Member Res. All-American Prod. of Dam 2022
- 1st Sr. 2-Yr-Old Eastern Fall National 2022
- 1st Sr. 2-Yr-Old Premier National Jr. Show 2022
- 4th Sr. 2-Yr-Old International Jr. Show 2022

- Res. Grand Champion Nioga Jr. Show 2022

Oakfield Doorman Kiki-ET

- Nom. All-American Spring Heifer Calf 2022

Val-Bisson Doorman-ET

107281711C 99%RHA-I *TR *TP *TY *TV *TL

PTA -468M +13F +10P 99R 8/23

PTA +.1PL 2.67SCS -2.4DPR 2.7%DCE

PTA +2.46T +1.55UDC +.63FLC 99R 8/23

GTPI +2135G

Vale-O-Skene Gold Karmilla-ET

11931100C Excellent-94 EEEEE *TR *CD *TL

2-10 2x 305d 24110 4.4 1053 3.5 850

1-11 2x 278d 19136 3.9 747 3.5 672

- 2nd 4-Yr-Old Northeast Spring National 2019
- Res. Sr. & HM Grand Northeast Spr. Nat'l 2019
- All-NY Sr. 3-Yr-Old 2018
- Int. & Grand Champion WNY Regional 2018
- 1st Sr. 3-Yr-Old & HM Int. Ch.NE Fall Nat'l 2018
- 8th Sr. 3-Yr-Old International Show 2018
- Nom. All-American Sr. 2-Yr-Old 2017
- HM All-Ontario Sr. 2-Yr-Old 2017
- Res. All-Ontario Milking Yearling 2016

Braedale Goldwyn

10705608C Good Plus-84-CAN *CD *TY *TV *TL

PTA -671M -5F -11P 99R 8/23

PTA +1.06T +.61UDC +.78FLC GTPI +1879G

Tiny Acres Dundee Kathleen

8965013C Excellent-92-CAN 2E

4-11 2x 365d 38971 3.1 1221 2.9 1123

3-03 2x 365d 33847 3.2 1085 2.9 988

2-01 2x 342d 27652 3.5 957 3.0 818

7-02 2x 269d 20340 3.6 723 2.9 596

Life: 1608d 138414 3.3 4597 3.0 4125

- 1st Mature Cow Lindsay Ex. 2014
- Res. Grand/1st 4-Yr-Old Lindsay EX 2011
- * Nom. All-Ontario Jr 3-YR-Old 2010
- HM Grand Ontario Summer 2008

3rd-9th Dams

Floydholm Outside Kathleen VG-89-CAN

3-09 2x 315d 24826 3.8 952 2.9 714

Floydholm Aeroline Kit GP-80-CAN

Floydholm Counselor Kerrie VG-85-CAN

4-07 2x 309d 19037 4.1 778 3.2 611

Floydholm Enhancer Kerrie GP-81-CAN

4-07 2x 365d 24548 3.6 877 3.2 794

Floydholm TT Kim VG-85-CAN

3-05 3x 365d 24401 4.1 990 3.2 787

Floydholm Kassie VG-85-CAN 4*

8-08 2x 335d 31585 3.0 995 3.0 941

Life: 11 Lact 282416 3.3 9242 3.0 4630

Floydholm Kimberly VG-86-CAN 4*

6-03 2x 365d 33755 3.4 1162



IDEE WINDBROOK LYNZI EX-95-CAN 2E
MATERNAL SISTER TO LOT 93

LYNZI

- All-Canadian 5-Yr-Old 2019
- Supreme Champ Royal 2019
- 1st 5-Yr-Old Sr & Grand Champ Royal 2019
- HM Grand Quebec Spring 2019
- Res All-Am & All-Can 4-Yr-Old 2018
- Res All-American Jr 3-Yr-Old 2017
- All-Canadian Jr 3-Yr-Old 2017
- HM Grand Champ Royal 2017
- Int Champ Royal 2017
- Res All-Am & All-Can Jr 2-Yr-Old 2016
- Grand Champ Quebec Spring 2016
- Res All-American Spring Yrlg 2015
- HM All-Canadian Spring Yrlg 2015



IDEE GOLDWYN LUCIA-ET EX-92-CAN
DAM OF LOT 93

93

MATTHEW NOLT
MIFFLINBURG, PA 17844
570-217-7109

HEART & SOUL SMRFEST LINDA-ET

840003247009740 99%RHA-I
Born: March 10, 2023 • Herd No. 749

Avant-Garde-I KD Summerfest-ET

13114881C 99%RHA-I *TC *TY *TV *TL
PTA +493M +11F +22P 94R 8/23
PTA +2.1PL 3.01SCS -2.0DPR 2.9%DCE
PTA +2.60T +1.82UDC +1.55FLC 91R 8/23
GTPI +2306G

Idee Goldwyn Lucia

9930655C Excellent-92-CAN 4*
3-05 2x 365d 34310 4.1 1422 3.2 1111
6-10 2x 365d 31905 4.0 1420 3.0 1049
5-02 2x 365d 28640 4.2 1199 3.0 860
2-02 2x 359d 25882 4.5 1162 3.4 880
Life: 1874d 145284 4.2 6147 3.0 4405
• 2nd 4-Yr-Old/HM Grand Atlantic Summer 2013
• 1st Sr 3-Yr-Old/Res Int Champ Atlantic 2013

Braedale Goldwyn

10705608C Good Plus-84-CAN *CD *TY *TV *TL
PTA -671M -5F -11P 99R 8/23
PTA +1.06T +.61UDC +.78FLC GTPI +1879G

Idee Louis Luise-ET

8531257C Excellent-94-CAN 2E 19*
5-02 2x 365d 32656 3.9 1289 3.2 1044
3-04 2x 365d 32564 4.0 1300 3.3 1068
6-08 2x 365d 31109 4.1 1265 3.2 1003
10-9 2x 365d 20615 4.1 842 3.3 673
Life: 2271d 162398 4.1 6612 3.3 5387
• 1st 5-Yr-Old Atlantic Summer Show 2007
• 2nd 5-Yr-Old Atlantic Champ Show 2007
• All-Atlantic 4-Yr-Old 2006
• Nom. All-Canadian 4-Yr-Old 2006
• Res. Grand Champ Atlantic Spring Show 2006
• 1st 4-Yr-Old Atlantic Spring Show 2006
• 1st 4-Yr-Old Atlantic Champ Show 2006
• 2nd 4-Yr-Old Quebec Spring Show 2006
• 3rd Jr. 2-Yr-Old Atlantic Champ 2004

3rd-11th Dams

Idee Bellwood Ladonna VG-87-CAN 2*

4-05 2x 319d 26140 4.1 1085 3.3 858

C Ravenswell Lydia EX-92 EEEEE @ 3-09

5-01 2x 365d 24578 4.6 1125 3.2 779

3-05 2x 365d 17549 4.1 726 3.3 580

Spring Farm Miss Lynn-ET VG-CAN

2-11 2x 329d 22335 4.0 888 3.6 811

Spring Farm Miss Connie VG-88-CAN 2*

8-00 2x 305d 21420 3.9 840

Spring Farm Miss Citation VG-87-CAN 3*

6-04 2x 365d 27725 3.8 1054

Life: 11 Lacs 215519 3.7 7952

Spring Farm Miss Pathfinder EX-CAN 8*

10-6 2x 365d 26338 3.5 924

Life: 12 Lacs 242021 3.6 8814

Spring Farm Fond Pathfinder VG-CAN 5*

4-03 2x 365d 22110 3.7 829

Life: 11 Lacs 202334 3.7 7582

Eveermot Pathfinder Ormsby VG-CAN 3*

5-11 2x 365d 21524 4.1 884

Life: 10 Lacs 190482 3.6 6927

• HM All-Canadian 3-Yr-Old 1948

Eveermot Pabst Ormsby VG-CAN 3*

12-0 2x 365d 16246 3.9 635

Cream of...



EO SIEMERS ASHLYNS ANGEL-ET EX-96 EEEEE 3E GMD
DAM OF LOT 94

94

MATTHEW NOLT
MIFFLINBURG, PA 17844
570-217-7109

Walnutlawn Solomon-ET

11775998 99%RHA-I *TR *TP *TY *TV *TL
PTA -576M -15F -12P 99R 8/22
PTA -1.8PL 2.89SCS -.1DPR 2.9%DCE
PTA +2.61T +1.63UDC +.261FLC 99R 8/22
GTPI +1919G

EO Siemers Ashlyns Angel-ET

60811262 Excellent-96 EEEEE 3E GMD
4-03 2x 365d 41370 4.2 1749 3.1 1277
9-10 2x 365d 39800 6.0 2383 3.0 1177
6-07 2x 316d 39660 4.3 1686 3.1 1211
7-06 2x 365d 39370 4.7 1852 2.9 1129
2-04 2x 365d 31970 4.7 1498 3.3 1046
Life: 2243d 225080 4.8 10836 3.1 6908
• Res All-American Sr 2-Yr-Old Cow 2006

ARETHUSA SOLOMON ALOHA-ET

840003137803029 99%RHA-I EX-92 EEEEE 2E
Born: March 11, 2017
2-11 2x 365d 24890 3.7 921 3.0 748
4-03 2x 305d 24705 3.9 963 3.0 741
2-00 2x 271d 16990 3.7 634 3.0 516
Milking: 92# 4.0F 3.4P SCC 115,000
A2/A2
• Donor Dam
Due: May 27, 2024 to Peak Hotline

Comestar Stormatic-ET

6947936C Excellent-CAN *CD *TV
PTA -366T -42F -25P 99R 4/20
PTA -.08T -.97UDC +1.43FLC GTPI +1462G

Tri-Day Ashlyn-ET

17181481 Excellent-96 EEEEE 2E GMD DOM
4-09 2x 365d 43090 4.8 2079 3.5 1503
3-08 2x 348d 38570 4.3 1675 3.4 1129
6-09 2x 294d 33330 4.7 1563 3.5 1183
Life: 1374d 144770 4.6 6665 3.5 5135
Full Sister to Ashlyn

Tri-Day Adeen-ET EX-93

• Four Times All-American Winner
• Nom All-Time All-American Sr-2-Yr Old

Maternal sisters to Lot 94

Arethusa Goldwyn Avenue-ET EX-93
Arethusa Fever Annette-ET EX-92
Arethusa Fever Angora-ET EX-92
Arethusa Doorman Avichii-ET EX-92
Arethusa Fever Anistyn-ET EX-92
Butz-Butler Durham Angel-ET EX-90

Maternal sisters to Angel

Ernest-Anthony Aphrodite-ET EX-95 EEEEE 2E
EK-Oseeana Ambrosia EX-95 EEEEE EX-MS 2E
Ernest-Anthony Alaina-ET EX-95
Kingsmill Ashlyns Audrey-ET EX-94
Kingsmill Ashlyns Amanda-ET EX-94
Kingsmill Ashlyns Aisha-ET EX-94
Kingsmill Ashlyns Ashore-ET EX-94
St-Jacob Stormatic Adel-ET EX-94
St-Jacob Destry Anya-ET EX-94

3rd & 4th Dams

Bendy-Brook Odyssey Favorite EX-92 EEEEE 2E DOM
6-01 2x 337d 22670 3.4 770 3.1 706
4-11 2x 317d 21410 3.4 721 3.1 658
• Res All-American Produce of Dam 2001
Bendy-Brook Star Fonda VG-86 VG-MS
3-11 2x 290d 23390 3.5 826 3.1 724
5-09 2x 312d 22340 3.3 734 3.0 680



ERNEST ANTHONY ACOUSTIC EX-95 EEEEE 3E
DAM OF LOT 95

95

MATTHEW NOLT
MIFFLINBURG, PA 17844
570-217-7109

ARETHUSA UNSTOP AVID-ET

145307961 99%RHA-I *RC
Born: June 2, 2021
• Sells Fresh

Maternal sister to Acoustic

- Ernest-Anthony Astoria-ET EX-94**
- Ernest-Anthony Accolade-ET EX-94**
- Ernest-Anthony Anastasia EX-92**
- Ernest-Anthony Aquarius EX-92**
- Ernest-Anthony Astonish-ET EX-91**

Riverdown Unstopabull-Red

11801450C 99%RHA-I *TY *TV *TL
PTA -401M -23F -24P 99R 4/23
PTA +1.5PL 2.96SCS +1.2DPR 2.8%DCE
PTA +2.19T +2.15UDC +1.42FLC 99R 4/23
GTPI +1974G

Ernest-Anthony Acoustic-ET

69366805 Excellent-95 EEEEE 3E
8-01 2x 341d 48350 3.8 1847 3.0 1443
6-00 2x 335d 44210 3.1 1387 2.9 1300
7-02 2x 248d 35060 3.2 1106 2.8 968
9-02 2x 299d 34590 4.0 1376 3.1 1064
5-02 2x 255d 27550 3.8 1050 3.0 817
4-02 2x 307d 26640 4.6 1215 3.3 866
3-02 2x 309d 23660 3.7 868 3.1 736
2-01 2x 315d 17180 3.5 608 3.1 534
Life: 2534d 274530 3.7 10258 3.0 8253

Braedale Goldwyn

10705608C Good Plus-84-CAN *CD *TY *TV *TL
PTA -671M -5F -11P 99R 8/23
PTA +1.06T +.61UDC +.78FLC GTPI +1879G

Ernest-Anthony Aphrodite-ET

134318321 Excellent-95 EEEEE 2E
6-08 2x 365d 40370 4.0 1617 3.0 1207
4-01 2x 340d 37960 5.8 2202 3.3 1269
5-02 2x 365d 36790 4.1 1512 3.2 1179
2-09 2x 338d 26760 4.0 1075 3.1 827
Life: 1591d 154120 4.5 6972 3.2 4938

- 2nd 4-Yr-Old Cow Eastern Fall/Nat 2007
- 3rd Aged Cow North East Fall National 2009

3rd Dam

Tri-Day Ashlyn-ET EX-96 2E GMD DOM
4-09 2x 365d 43090 4.8 2079 3.5 1503
Life: 1374d 144770 4.6 6665 3.5 5135

- All-Time All-American 4-Yr-Old Cow
- HHM All-Time All-American Sr 3-Yr-Old Cow
- Voted All-World 2001 by Holstein International
- All-American 4-Yr-Old Cow 2001
- All Canadian 4-Yr-Old Cow 2001
- Supreme Champion World Dairy Expo 2001
- Grand Champion Royal Winter Fair 2001
- All-American Sr 3-Yr-Old Cow 2000
- Res All Canadian Sr 3-Yr-Old Cow 2000

4th Dam

Bendy-Brook Odyssey Favorite EX-92 2E DOM
6-01 2x 337d 22670 3.4 770 3.1 706

- Res All-American Produce of Dam 2001

5th Dam

Bendy-Brook Star Fonda VG-86 VG-MS
3-11 2x 290d 23390 3.5 826 3.1 724

Cream of...



CRAIGCREST REJOICES WIND CH-ET EX-93 EEEEE 2E
DAM OF LOT 96



CLASS-L WILDFIRE-ET EX-94
MATERNAL SISTER TO LOT 96

96

MATTHEW NOLT
MIFFLINBURG, PA 17844
570-217-7109

Braedale Goldwyn

10705608C Good Plus-84-CAN *CD *TY *TV *TL
PTA -671M -5F -11P 99R 8/23
PTA -1.3PL 2.82SCS -1.2DPR 2.5%DCE
PTA +1.06T +.61UDC +.78FLC 99R 8/23
GTPI +1879G

Craigcrest Rejoices Wind Ch-ET

11484609 Excellent-93 EEEEE 2E *TR *TL *TD
4-03 2x 365d 34900 6.7 2340 3.6 1245
6-02 2x 256d 27070 4.7 1266 3.0 822
2-10 2x 365d 29900 5.3 1590 3.7 1092

Maternal sister to Wind Ch

Craigcrest Rejoices Sidney-ET EX-94 EEEEE

- 2nd Sr 2-Yr-Old Northeast Fall National 2015
- Dam of **Craigcrest Rebound** 94H018242 @ St Jacobs ABC (Mccutchen X Sidney 94 X Rejoice 94)

CAL-DENIER-I CHIME 8811-ET

840003238070614
Born: December 22, 2021 • Herd No. 8811
Due: February Pasture bred to Oakfield-Bro War Fiber-Red 840003247009698 (Warrior-Red X 91 Ladd P A2A2)

Maternal sister to 8811

Class-L Wildfire-ET EX-94

- Nom Jr All American Sr 2-Yr-Old 2021
- Jr All-American Winter Yrlg 2020

Gillette Windbrook-ETS

7816429C Excellent-97-CAN *CD *TY *TV *TL
PTA -4M +18F +7P 99R 8/23
PTA +1.63 +0.78UDC +1.59FLC GTPI +2006G

Craigcrest Rubies Gold Rejoice

9897354C Excellent-94
2-02 2x 365d 25953 4.5 1160 3.7 952
3-04 2x 335d 33342 4.3 1431 3.5 1151
4-05 2x 330d 26848 4.3 1164 3.4 926

Dam of

Craigcrest Recharge 94H016726 @ St. Jacobs ABC

Full sisters to Rejoice

Craigcrest Rubies Rachelle EX-94

- 2nd Jr 3-Yr-Old Int'l Holstein Show 2016
- Res All-American Jr 3-Yr-Old 2016

Craigcrest Rubies Smarty Pants EX-94-CAN

- Nom All-Canadian 2 Times

REJOICE!

- Grand Champ Mid West Fall Nat'l 2013
- All-Canadian & All-American Sr 2-Yr-Old Cow 2011
- Res Int Champion International Show 2011
- 1st Sr 2-Yr-Old Cow International Show 2011
- 1st Sr 2-Yr-Old Cow Royal Winter Fair 2011
- HM Grand Champion Ontario Summer Show 2011
- All-American Winter Yrlg Heifer 2010
- Jr Champion International Show 2010
- All-Canadian Intermediate Yrlg Heifer 2010
- Res Jr Champion Royal Winter Fair 2010
- All-Canadian Intermediate Calf 2009
- All-American Winter Calf 2009

"3 Time All-American and All Canadian. The only Holstein to ever be as a calf, Yearling and Milking Form

3rd-5th Dams

Montdale Dundee Rubie-TW EX-93-CAN 92-MS 7*

4-08 2x 329d 27692 4.1 1135 3.3 922
2-05 2x 365d 27606 4.0 1102 3.4 950

- Nom All-Canadian 4-H Sr Calf 2002
- 1st Spring Yrlg Heifer Autumn Opportunity 2003
- 1st Sr 2-Yr-Old Cow Ontario Spring Discovery

K A S Carlton Ruby EX-91-CAN 5E 9*

6-03 2x 365d 30593 4.0 1232 3.1 941
Life: 8 Lact 188074 3.7 6986 3.0 5701

- Grand Champion Grenville Show 2000

K A S Status Quo Closure EX-90-CAN 3*

9-10 2x 309d 19178 3.8 721 2.9 558
Life: 14 Lact 222638 4.2 9416 3.2 7015

97

MATTHEW NOLT
MIFFLINBURG, PA 17844
570-217-7109

Val-Bisson Doorman-ET

107281711C 99%RHA-I *TR *TP *TY *TV *TL
PTA -468M +13F +10P 99R 8/23
PTA +.1PL 2.67SCS -2.4DPR 2.7%DCE
PTA +2.46T +1.55UDC +.63FLC 99R 8/23
GTPI +2135G

Craigcrest Rejoices Wind Ch-ET

11484609 Excellent-93 EEEEE 2E *TR *TL *TD
4-03 2x 365d 34900 6.7 2340 3.6 1245
6-02 2x 256d 27070 4.7 1266 3.0 822
2-10 2x 365d 29900 5.3 1590 3.7 1092

Maternal sister to Wind Ch

Craigcrest Rejoices Sidney-ET EX-94 EEEEE

- 2nd Sr 2-Yr-Old Northeast Fall National 2015
- Dam of **Craigcrest Rebound** 94H018242 @ St Jacobs ABC (Mccutchen X Sidney 94 X Rejoice 94)

CAL-DENIER-I DOOR CHIME-ET

840003214203368 99%RHA-I VG-86 VG-MS @ 3-03

Born: June 4, 2020

2-01 2x 305d 18040 4.5 811 3.6 649"

Fresh: August 2, 2023

Milking: 80# 3.7F 3.3P SCC 566,000

A2/A2

Maternal sister to Door Chime

Class-L Wildfire-ET EX-94

- Nom Jr All American Sr 2-Yr-Old 2021
- Jr All-American Winter Yrlg 2020

Gillette Windbrook-ETS

7816429C Excellent-97-CAN *CD *TY *TV *TL

PTA -4M +18F +7P 99R 8/23

PTA +1.63 +0.78UDC +1.59FLC GTPI +2006G

Craigcrest Rubies Gold Rejoice

9897354C Excellent-94

2-02 2x 365d 25953 4.5 1160 3.7 952

3-04 2x 335d 33342 4.3 1431 3.5 1151

4-05 2x 330d 26848 4.3 1164 3.4 926

Dam of

Craigcrest Recharge 94H016726 @ St. Jacobs ABC

Full sisters to Rejoice

Craigcrest Rubies Rachelle EX-94

- 2nd Jr 3-Yr-Old Int'l Holstein Show 2016

- Res All-American Jr 3-Yr-Old 2016

Craigcrest Rubies Smarty Pants EX-94-CAN

- Nom All-Canadian 2 Times

REJOICE!

- Grand Champ Mid West Fall Nat'l 2013
 - All-Canadian & All-American Sr 2-Yr-Old Cow 2011
 - Res Int Champion International Show 2011
 - 1st Sr 2-Yr-Old Cow International Show 2011
 - 1st Sr 2-Yr-Old Cow Royal Winter Fair 2011
 - HM Grand Champion Ontario Summer Show 2011
 - All-American Winter Yrlg Heifer 2010
 - Jr Champion International Show 2010
 - All-Canadian Intermediate Yrlg Heifer 2010
 - Res Jr Champion Royal Winter Fair 2010
 - All-Canadian Intermediate Calf 2009
 - All-American Winter Calf 2009
- "3 Time All-American and All Canadian. The only Holstein to ever be as a calf, Yearling and Milking Form

3rd-5th Dams

Montdale Dundee Rubie-TW EX-93-CAN 92-MS 7*

4-08 2x 329d 27692 4.1 1135 3.3 922

2-05 2x 365d 27606 4.0 1102 3.4 950

- Nom All-Canadian 4-H Sr Calf 2002

- 1st Spring Yrlg Heifer Autumn Opportunity 2003

- 1st Sr 2-Yr-Old Cow Ontario Spring Discovery

K A S Carlton Ruby EX-91-CAN 5E 9*

6-03 2x 365d 30593 4.0 1232 3.1 941

Life: 8 Lact 188074 3.7 6986 3.0 5701

- Grand Champion Grenville Show 2000

K A S Status Quo Closure EX-90-CAN 3*

9-10 2x 309d 19178 3.8 721 2.9 558

Life: 14 Lact 222638 4.2 9416 3.2 7015

98

MATTHEW NOLT
MIFFLINBURG, PA 17844
570-217-7109

Blondin Thunder Storm

110296922C 99%RHA-I Very Good-85

PTA +71M -25F -8P 96R 8/23

PTA -1.4PL 2.93SCS -2.8DPR 3.7%DCE

PTA +3.46T +2.37UDC +1.18FLC 95R 8/23

GTPI +1901G

Craigcrest Rejoices Wind Ch-ET

11484609 Excellent-93 EEEEE 2E *TR *TL *TD

4-03 2x 365d 34900 6.7 2340 3.6 1245

6-02 2x 256d 27070 4.7 1266 3.0 822

2-10 2x 365d 29900 5.3 1590 3.7 1092

Maternal sister to Wind Ch

Craigcrest Rejoices Sidney-ET EX-94 EEEEE

- 2nd Sr 2-Yr-Old Northeast Fall National 2015

- Dam of **Craigcrest Rebound** 94H018242 @ St Jacobs ABC (Mccutchen X Sidney 94 X Rejoice 94)

MY-TYPE THURSTRM WENDY-ET

145615310 99%RHA-I

Born: June 2, 2023

Gillette Windbrook-ETS

7816429C Excellent-97-CAN *CD *TY *TV *TL

PTA -4M +18F +7P 99R 8/23

PTA +1.63 +0.78UDC +1.59FLC GTPI +2006G

Craigcrest Rubies Gold Rejoice

9897354C Excellent-94

2-02 2x 365d 25953 4.5 1160 3.7 952

3-04 2x 335d 33342 4.3 1431 3.5 1151

4-05 2x 330d 26848 4.3 1164 3.4 926

Dam of

Craigcrest Recharge 94H016726 @ St. Jacobs ABC

Full sisters to Rejoice

Craigcrest Rubies Rachelle EX-94

- 2nd Jr 3-Yr-Old Int'l Holstein Show 2016

- Res All-American Jr 3-Yr-Old 2016

Craigcrest Rubies Smarty Pants EX-94-CAN

- Nom All-Canadian 2 Times

3rd-5th Dams

Montdale Dundee Rubie-TW EX-93-CAN 92-MS 7*

4-08 2x 329d 27692 4.1 1135 3.3 922

2-05 2x 365d 27606 4.0 1102 3.4 950

- Nom All-Canadian 4-H Sr Calf 2002

- 1st Spring Yrlg Heifer Autumn Opportunity 2003

- 1st Sr 2-Yr-Old Cow Ontario Spring Discovery

K A S Carlton Ruby EX-91-CAN 5E 9*

6-03 2x 365d 30593 4.0 1232 3.1 941

Life: 8 Lact 188074 3.7 6986 3.0 5701

- Grand Champion Grenville Show 2000

K A S Status Quo Closure EX-90-CAN 3*

9-10 2x 309d 19178 3.8 721 2.9 558

Life: 14 Lact 222638 4.2 9416 3.2 7015

Cream of...

99

MATTHEW NOLT
MIFFLINBURG, PA 17844
570-217-7109

STONEHURST CRUSH DIMPLE

840003200009989 99%RHA-I

Born: March 14, 2018 • Herd No. 16

3-02 2x 305d 25222 4.1 1034 3.4 858"

2-00 2x 305d 18995 3.9 741 3.3 627"

Fresh: July 2, 2023

Milking: 85# 4.4F 3.6P SCC 18,000

Embryo Implanted November 14, 2023

Thunderstruck (IVF Female) X Budjon-JK Damion

Eclipse EX-94

Maverick Crush

12042760C 99%RHA-I *TC *TY *TV *TL

PTA -789M -48F -12P 99R 8/23

PTA +2.8PL 2.38SCS +1.9DPR 2.5%DCE

PTA +2.40T +1.56UDC +1.21FLC 99R 8/23

GTPI +2052G

Kingsbury G Dreams Darcy-ET

840003136195665 Very Good-88 VVVVV

5-07 2x 305d 23070 4.3 987 3.0 693

2-00 2x 305d 18880 4.1 776 3.1 583

Heavenly Golden Dreams-ET

642262 *TV *TL

PTA -1423M -20F -36P 99R 8/23

PTA +1.63T +1.48UDC +.66FLC GTPI +1786G

Woodlawn Shottle Damaris-ET

99776644 Excellent-90

5-03 2x 365d 27930 4.0 1116 3.1 864

3-01 2x 305d 24040 4.3 1027 3.4 819

2-02 2x 300x 23800 3.9 922 3.1 734

6-10 2x 314d 22100 4.0 891 3.0 657

4-03 2x 322d 19350 4.4 861 3.7 720

Life: 1851d 132950 4.2 5617 3.3 4400

3rd Dam

Woodlawn Goldwyn Darcy-ET VG-87 VG-MS

2-02 2x 335d 21690 4.3 936 3.5 758

3-02 2x 292d 15127 4.6 696 3.2 484

4th Dam

Woodlawn Juror Daisy EX-93 3E DOM

6-06 2x 305d 37060 3.8 1047 3.3 1216

Life: 220760 4.0 8927 3.4 7428

5th Dam

Gorecroft W Victor Doll EX-90 EX-MS

2-03 2x 365d 30660 3.4 1045 2.9 897

Life: 133400 3.5 4636 3.0 3962

6th Dam

C Gorecroft Dolly EX-90 EX-MS GMD

8-11 2x 365d 42500 4.3 1813 2.7 1131

Life: 184380 3.8 6994 2.8 5152

100

MATTHEW NOLT
MIFFLINBURG, PA 17844
570-217-7109

MY-TYPE LAMBEAU DILLY

840003247009714 99%RHA-I

Born: May 12, 2022 • Herd No. 723

Embryo Implanted November 14, 2023

Warrior-Red X Oakfield-Bro Firebal-Red-ET 3E-93

Westcoast Lambeau-ET

133158778 99%RHA-I *TR *TP 8TC*TY *TV *TL

PTA +1003M +105F +59P 82R 8/23

PTA +4.7PL 2.90SCS -1.1DPR 1.8%DCE

PTA +2.37T +1.83UCD +.79FLC 80R 8/23

GTPI +3010G

Stonehurst Crush Dimple

840003200009989 99%RHA-I

Maverick Crush

12042760C 99%RHA-I *TC *TY *TV *TL

PTA -789M -48F -12P 99R 8/23

PTA +2.40T +1.56UDC +1.21FLC GTPI +2052G

Kingsbury G Dreams Darcy-ET

840003136195665 Very Good-88 VVVVV

5-07 2x 305d 23070 4.3 987 3.0 693

2-00 2x 305d 18880 4.1 776 3.1 583

3rd Dam

Woodlawn Shottle Damaris-ET EX-90

5-03 2x 365d 27930 4.0 1116 3.1 864

Life: 1851d 132950 4.2 5617 3.3 4400

4th Dam

Woodlawn Goldwyn Darcy-ET VG-87 VG-MS

2-02 2x 335d 21690 4.3 936 3.5 758

3-02 2x 292d 15127 4.6 696 3.2 484

5th Dam

Woodlawn Juror Daisy EX-93 3E DOM

6-06 2x 305d 37060 3.8 1047 3.3 1216

Life: 220760 4.0 8927 3.4 7428

6th Dam

Gorecroft W Victor Doll EX-90 EX-MS

2-03 2x 365d 30660 3.4 1045 2.9 897

Life: 133400 3.5 4636 3.0 3962

7th Dam

C Gorecroft Dolly EX-90 EX-MS GMD

8-11 2x 365d 42500 4.3 1813 2.7 1131

Life: 184380 3.8 6994 2.8 5152

101

MATTHEW NOLT
MIFFLINBURG, PA 17844
570-217-7109

Skyline-Vue Ammo-P Duramax

840003151398828 99%RHA-I
PTA -84M -13F -6P 39R 8/23
PTA -4.4PL 3.14SCS -3.2DPR 3.2%DCE
PTA +2.28T +1.57UDC +1.16FLC 39R 8/23
PTPI +1768

Ms Atwood Dee

145614328

MY-TYPE DURAMAX DEE

840003236453573 99%RHA-I
Born: July 10, 2021 • Herd No. 692

Due: December 1, 2023 with Embryo
Hannan (IVF Female) X Oakfield-Bro Corv Fount-ET
EX-94 EEEEE 2E (Lot 84)

Maple-Downs-I G W Atwood-ET

8956379C Excellent-90 *TR *TP *TY *TV *TL
PTA -318M +11F -8P 99R 8/23
PTA +2.92T +1.90UDC +2.05FLC GTPI +1905G

Sunspark Goldwyn Delicate-ET

11523954 Very Good-85 VG-MS
3-09 2x 365d 213130 4.8 1116 3.4 947

3rd Dam

Sunspark Mr Sam Donyelle-ET EX-90-CAN 2E

3-09 2x 365d 23130 4.8 1115 3.5 800
6-11 2x 322d 18267 5.2 941 3.4 619

4th Dam

Sunspark Lee Dana-ET VG-88-CAN

4-09 2x 365d 26997 5.2 1406 3.3 896
6-02 2x 365d 24978 5.1 1280 3.5 874

5th Dam

Sunspark Prelude Dinah EX-CAN 4E 8*

3-11 2x 356d 30386 4.6 1391 3.5 1058
Life: 6 Lact 151015 4.6 6905 3.5 5320

6th Dam

Pine-Tree Leadman Dot-ET VG-87-CAN 5*

5-00 2x 365d 30349 3.6 1098 3.4 1030
Life: 3 Lact 92161 3.8 3523 3.5 3236

7th Dam

Metcalfs Valiant Dotti EX-91 GMD DOM 7*

3-05 2x 365d 33640 3.9 1312 3.0 1003
Life: 3 Lact 65069 3.7 2434 3.0 1955

8th Dam

Sharny-Byre Elevation Doreen EX-93 2E DOM GMD

4-08 2x 365d 29193 4.2 1217 3.0 888
Life: 5 Lact 136917 3.6 4969 1.9 2648

102

MATTHEW NOLT
MIFFLINBURG, PA 17844
570-217-7109

Walnutlawn Solomon-ET

11775998 99%RHA-I *TR *TP *TY *TV *TL
PTA -576M -15F -12P 99R 8/22
PTA -1.8PL 2.89SCS -.1DPR 2.9%DCE
PTA +2.61T +1.63UDC +.261FLC 99R 8/22
GTPI +1919G

Luck-E Damion Tassel

62637135 Excellent-94 EX-MS 2E
3-10 2x 365d 31980 4.7 1492 3.2 1037
7-08 3x 365d 29610 3.9 1148 3.2 933
6-08 2x 309d 27220 4.3 1182 3.4 939
2-05 2x 365d 27000 4.2 1135 3.5 936
Life: 1615d 124970 4.3 5372 3.4 4191

OAKFIELD SOLOMON TABOO-ET

840003134444912 99%RHA-I EX-90
Born: March 5, 2017
Fresh: July 28, 2023 3rd Calf
Milking: 112# 4.2F 3.1P SCC 54,000

Embryo Implanted November 14, 2023
Thunderstruck X Budjon-JK Damion Eclipse-ET 2E-94



LUCK-E DAMION TASSEL EX-94 2E
DAM OF LOT 102

Maternal sisters to Taboo

Luck-E Guthrie Tickle-ET EX-91 EX-MS

Luck-E Destry Taser-ET EX-90 *RC

Erbacres Damion

130263722 Excellent-96 EEEE *TR *TY *TV *TL
PTA -1251M -91F -27P 99R 8/23
PTA +1.45T +.44UDC +1.74FLC GTPI +1377G

Luck-E Approval Tammy

135408157 Excellent-93 EEEE 2E
5-00 2x 365d 39330 3.2 1257 2.9 1135
3-05 2x 365d 30660 4.5 1385 3.2 978
2-02 2x 365d 22450 4.4 986 3.1 687
Life: 1517d 122920 4.2 5120 3.2 3916

3rd Dam

Leepaul Rudolph Tassel EX-91 EEEEE 2E

4-09 2x 354d 34860 4.8 1656 3.3 1152
Life: 2090d 172830 4.7 8133 3.2 5522

4th Dam

Leepaul Astre Tassel EX-93 EEEEE 3E *RC

5-06 2x 365d 31390 4.5 1427 3.1 978

5th Dam

Leepaul A J Tickle EX-3E-CAN

6-02 2x 365d 27463 4.4 1199 3.3 899
Life: 8 Lact 157662 4.4 6927 3.4 5291

Cream of...

103

MATTHEW NOLT
MIFFLINBURG, PA 17844
570-217-7109

Cycle Doorman Jacoby-ET

840003013614066 99%RHA-I *TR *TP *TC *TY *TV *TL
PTA -603M -13F -29P 99R 8/23
PTA -.5PL 2.67SCS -2.9DPR 3.8%DCE
PTA +2.81T +2.50UDC +.91FLC 98R 8/23
GTPI +1837G

Cowtown Durham Luella-ET

63651103 Excellent-94 EEEEE 2E
6-07 3x 365d 34570 3.4 1182 3.2 1100
2-06 2x 365d 26850 3.7 981 3.3 880
5-06 2x 305d 25140 3.9 968 3.2 794
4-00 3x 305d 19660 3.5 685 3.3 650
Life: 1572d 119880 3.6 4320 3.3 3906
• 5 EX and 14 VG daughters to date

OAKFIELD JACOBY LAURIE-ET

840003224857823 99%RHA-I VG-85 VG-MS @ 2-06
Born: March 1, 2021
Fresh: August 24, 2023
Milking: 78# 3.8F 2.6P SCC 38,000

Maternal sisters to Laurie

Oakfield Gold Luck-ET EX-95 EEEEE

• All-National 4-Yr-Old 2022
• 1st 4-Yr-Old/Sr/Res Grand Champ E Fall Nat'l 2022
• 4th 4-Yr-Old Mid-E Fall Nat'l 2022
• 2nd Sr 3-Yr-Old Mid-E Fall Nat'l 2021
• All-NY Sr 3-Yr-Old 2021
• 1st Sr 3-Yr-Old/HM Int Champ NY Sum 2021
• Int/Grand Champ Western PA Champ 2021
• 2nd Sr 3-Yr-Old/Res Int Champ Mid E Fall Nat'l 2021

Oakfield Queen Latifah-ET EX-93 EEEEE 2E

Regancrest Elton Durham-ET

2250783 Excellent-90 *TR *CV *TL
PTA -1078M -72F -23P 99R 8/23
PTA +.90T +.53UDC +1.06FLC GTPI +1535G

Elleeta Skybuck Lucy

10738372C Excellent-95 EEEEE 3E
6-11 2x 365d 30380 4.6 1397 3.1 940
9-09 2x 281d 27930 5.3 1485 2.8 780
4-08 2x 365d 27700 5.2 1443 3.4 944
3-02 2x 365d 26950 4.6 1240 3.5 943
2-00 2x 347d 21950 4.2 917 3.2 709
Life: 1956d 146090 4.8 7056 3.3 4753

Lucy

- 1st 125,000lb Cow North-East Nat'l 2010
- Grand & Sr Champ Int'l Show 2007
- All-American 6-Yr-Old 2007
- Res Grand Champ, North-E Fall National '07
- 1st Aged Cow, North-E Fall National '07
- HM All-American Five-Year-Old 2005
- 1st 5-Yr-Old & Res Sr Ch, Eastern Nat'l '05

3rd-8th Dams

Elleeta Supersire Leah VG-88-7YR-CAN

7-02 2x 365d 24727 4.3 1074 3.3 811
Life: 6 Lacs 131249 4.3 5668 3.3 4297

Elleeta Starbuck Lynda GP-83-2YR-CAN

2-02 2x 326d 13003 4.6 604 3.5 461

Elleeta Threat Lisbee Excellent-93 EEEEE 2E *RC

5-02 2x 307d 18139 4.1 743 3.3 595
Life: 8 Lacs 121769 4.2 5071 3.3 4008

Blossom-Acres Sexation Lola VG-87-CAN

10-2 2x 365d 22421 3.9 875 3.3 736
Life: 9 Lacs 167894 3.6 6127 3.3 5514

Lolas Allhill Fury VG-85

7-09 2x 305d 28319 3.4 970 3.2 915
Life: 6 Lacs 121822 3.8 4623 3.3 3459

Allhill Lola Sir Winston EX-90

104

MATTHEW NOLT
MIFFLINBURG, PA 17844
570-217-7109

CRESCENTMEAD ROCCO-RED

840003203415537 99%RHA-I VG-88 VG-MS
Born: March 5, 2020
2-04 2x 305d 20979 5.0 1049 3.2 671"
Fresh: November 8, 2023
A2/A2

Luck-E Ammo Asteroid-Red-ET

840003141305467 99%RHA-I EX-92 *TC *TL
PTA -835M +5F -17P 91R 8/23
PTA -1.9PL 3.17SCS -1.4DPR 1.8%DCE
PTA +2.20T +1.66UDC +2.09FLC 89R 8/23
GTPI +1945G

Ms-Aol Cntndr Rookie-Red-ET

840003124588885 Excellent-91 EX-MS
2-00 2x 308d 18580 4.3 807 3.0 563
• 2nd Jr 2-Yr-Old Mid-West Spring Nat'l 2016
• 3rd Spring Yrlg North Eastern Fall Nat'l 2015
Full sister to Rookie

Ms-Aol Cntndr Revive-Red-ET EX-94 EX-MS

• All-American R&W 5-Yr-Old 2019
• Sr/Grand Champ/1st 5-Yr-Old Iowa State B&W 2019
• 2nd 5-Yr-Old Grand Int'l R&W Show 2019
• Res All-American R&W Jr 3-Yr-Old 2017
• 1st Jr 3-Yr-Old/Int Champ NYSS R&W 2017
• 2nd Jr 3-Yr-Old Grand Int'l R&W 2017

105 MY-TYPE RIFLE R

Registration Pending
Born: November 8, 2023
Sire: **Trent-Way Rifle-Red**
Dam: **Crescentmead Rocco-Red**

Patience Sholine Contender-Red

7483577C EX-95-CAN *TV *TL
PTA -2761M -68F -76P 99R 8/23
PTA +1.25T +1.75UDC +.65FLC TPI +1478M

Miss Roxys Recovery-Red

141367082 Excellent-92 EEEEE 2E *TL *TD
6-02 2x 305d 31730 4.2 1331 2.8 897
3-06 2x 305d 23261 4.0 919 2.9 668
4-06 2x 305d 28649 4.2 1210 2.9 838
1-11 2x 305d 21850 4.0 877 3.1 672
• HM All-American R&W Milking Yrlg 2012

Maternal sister to Recovery

Parkvue Absolute Rap-Red-ET EX-93 EEEEE 2E

• Nom. All-American R&W 5-Yr-Old 2019
• 5th 5-Yr-Old North East Fall Nat'l 2019
• Sold for \$35,000 @ Liddleholm Sale 2019
• Nom. All-American R&W 3-Yr-Old 2017
• 2nd Sr 3-Yr-Old North East Fall Nat'l 2017

3rd-11th Dams

Galestone Ava Rae-Red-ET EX-91 VEVEE

3-09 2x 329d 24680 3.8 949 2.8 694
Life: 1454d 105870 3.6 3800 2.7 2881

Scientific Rubirae Socks-ET EX-93 3E DOM *RC

5-08 2x 365d 43050 4.2 1809 3.1 1331
Life: 2043d 154160 4.1 6388 3.1 4753

Scientific Jubilant Rae-ET EX-90 DOM *RC

5-11 2x 365d 38880 4.1 1608 3.6 1403
Life: 1394d 117590 4.0 4707 3.6 4242

C Hanoverhill Tony Rae EX-96 3E GMD DOM 5*

6-11 2x 365d 40220 4.1 1661 3.3 1331
Life: 2247d 166396 4.1 6904 3.4 5612

• Gr Champion Western National 1993

C Hanoverhill TT Roxette-ET EX-94 2E GMD

10-0 3x 365d 35040 4.3 1519 3.0 1063
Life: 2104d 164789 4.1 6760 3.1 3587

Mil-R-Mor Roxette EX-CAN 30*

7-01 2x 365d 24531 4.7 1153
Life: 6 Lact 121418 4.7 5728

C Glenridge Citation Roxy EX-97 4E GMD 6*

10-1 2x 365d 25280 4.2 1061
Life: 3620d 209784 4.5 9471

'Queen of the Breed I & II'

C Norton Court Model Vee EX-90 6*

Life: 4183d 218629 3.9 8581

• All-American Produce of Dam 1977, '78, '79

Norton Court Reflection Vale VG-85-CAN 5*

Life: 14 Lact 249583 3.7 9295



BLONDIN GOLDWYN SUBLIMINAL-ETS EX-97 EEEEE 4E
2ND DAM OF LOT 106



ELLEETA SKYBUCK LUCY EX-95 EEEEE 3E
2ND DAM OF LOT 103

SUBLIMINAL

- *Star of the Breed 2022*
- *1st Aged Cow/Grand Champ Midwest Spring Nat'l 2021*
- *2nd 150,000 Cow North American Open 2020*
- *1st 150,000lb Cow WI Champ Show 2019*
- *3rd 150,000lb Cow Int'l Holstein Show 2019*
- *1st 150,000lb Cow Int'l Holstein Show 2017*
- *All-Canadian Aged Cow 2016*
- *Nom All-American & Jr All-Am Aged Cow 2015 & 2016*
- *Supreme Champ WDE Jr Show 2015*
- *HM All-American Jr 3-Yr-Old 2012*
- *Res. All Canadian Jr. 3-Yr-Old 2012*

106

MATTHEW NOLT
MIFFLINBURG, PA 17844
570-217-7109

MY-TYPE HANANS SIBS-ET

840003247009726 99%RHA-I
Born: September 9, 2022 • Herd No. 735

Embryo Implanted November 14, 2023
Moovin (IVF Female) X Arethusa Solomon Aloha-ET (Sells as Lot 94)

Siemers Exc Hanans 31753-ET

840003143986722 99%RHA-I *TR *TP *TC *TY *TV *TL
PTA +308M +75F +38P 85R 8/23
PTA +2.0PL 2.82SCS -2.5DPR 1.9%DCE
PTA +3.6T +2.86UDC +2.38FLC 81R 8/23
GTPI +2801G

Budjon-Vail HP Drmn Sara-ET

840003133191554 Excellent-90 EX-MS
4-06 2x 305d 28585 3.5 1000 3.0 858"
2-00 2x 290d 21530 3.5 747 3.2 691

Val-Bisson Doorman-ET

107281711C 99%RHA-I *TR *TP *TY *TV *TL
PTA -468M +13F +10P 99R 8/23
PTA +2.46T +1.55UDC +.63FLC GTPI +2135G

Blondin Goldwyn Subliminal-ETS

105900692 Excellent-97 EEEEE 4E *TL *TD
11-1 2x 365d 44740 4.3 1921 3.1 1366
8-00 2x 365d 40670 3.7 1488 3.3 1356
10-0 2x 365d 44010 4.2 1841 3.0 1308
5-11 2x 365d 38200 3.8 1447 3.1 1188
7-01 2x 316d 36088 3.7 1342 3.1 1133
4-10 2x 324d 31040 4.3 1340 3.1 967
2-02 2x 339d 23086 4.2 963 3.3 765
3-03 2x 261d 22170 3.3 738 3.1 691
Life: 3067d 310706 4.0 12360 3.2 9869

3rd-10th Dams

Blondin R Marker Sublime EX-93

10-8 2x 365d 35789 4.7 1693 3.1 1111
Life: 1809d 147174 5.0 7313 3.4 4931

Blondin James Supra-ET EX-90 91-MS 9*

4-08 2x 365d 33691 4.8 1631 4.8 1206
Life: 115742 4.7 5368 3.6 4215

• *Res. All-Canadian 4-Year-Old '04*

• *Res. All-Quebec 4-Year-Old '04*

• *Grand Eastern Champion '04*

• *1st 4-Year-Old QC International '04*

• *HM Grand Quebec Spring & ON Summer Show '05*

Blondin Skychief Supra-ET EX-93 3E 10*

9-04 2x 365d 42758 4.1 1733 3.1 1305
Life: 226498 3.8 8664 3.4 7723

Blondin Starbuck Superlass VG-87 17*

11-9 2x 365d 36180 4.1 1479 3.1 1131
Life: 250196 3.8 9486 3.2 7941

Diamond Hill Warden Lass VG-87

4-00 2x 309d 23834 4.0 952 3.3 787
Life: 108883 3.9 4284 3.2 3514

Diamond Hill Tempo Misty VG-85 2*

Life: 104558 3.9 4114 3.1 1 1422

Diamond Hill Poplar B VG-85

Broughton Lea Poplar EX-CAN 2*

Life: 187431 4.3 8128

Cream of...



SIEMERS A HOT 36141-RED-ET
FULL SISTER TO LOT 107



HEATHERSTONE REDHOT-RED EX-92 EX-MS
DAM OF LOT 107

107

HILL & GLAD-RAY FARM
THURMONT, MD 21788
202-255-7907
301-606-2269

Farnear Altitude-Red-ET

840003128013348 99%RHA-I *TC *TY *TV *TL
PTA +193M +14F +16P 99R 8/23
PTA -.4PL 2.95SCS -2.8DPR 2.8%DCE
PTA +2.98T +2.61UDC +1.36FLC 99R 8/23
GTPI +2203G

Heatherstone Redhot-Red

840003014096953 Excellent-92 EEVEE
3-02 2x 348d 27982 4.3 1203 3.4 948
4-05 2x 281d 28640 4.2 1192 3.1 899
• Jr 3-Yr-Old All-American R&W 2017

SIEMERS A HOT 36111-RED-ET

840003243939086 99%RHA-I
Born: September 7, 2021 • Herd No. 36111
• Sells Fresh

Full sister to 36111

Siemers A Hot 36141-Red-ET

• 1st Fall Yrlg Grand Int'l R&W 2023

Rainyridge Barnie-ET

10935962C Excellent-91 *RC *TP *TC *TY *TV *TL
PTA -445M -36F -14P 98R 8/23
PTA +1.86T +.25UDC +.39FLC GTPI +1601G

Heatherstone Razy-Red-ET

139524028 Excellent-91 EEVEE 2E GMD
5-05 2x 365d 45500 3.8 1710 3.0 1364
3-06 2x 365d 34630 4.1 1409 3.1 1080
2-06 2x 338d 31680 4.2 1316 3.3 1033
7-08 2x 365d 29990 3.7 1123 3.3 983
Life: 1901d 171220 4.0 6928 3.2 5480

REDHOT

- Unan. All-American R&W Jr 3-Yr-Old 2017
- Res. All-Canadian R&W Junior Cow 2017
- 1st Jr 3-Yr-Old/ Res Int Champ Royal R&W Show 2017
- 1st Jr 3-Yr-Old Grand Int'l R&W Show 2017
- Int & Res Grand Grand Int'l R&W Show 2017
- Unan. All-American R&W Jr 2-Yr-Old 2016
- All-Canadian R&W Jr 2-Yr-Old 2016
- 1st Jr 2-Yr-Old Grand Int'l R&W Show 2016
- Int & Res Grand Grand Int'l R&W 2016
- 1st Jr 2-Yr-Old Grand Int'l R&W 2016
- 1st Spring Calf Grand Int'l R&W 2014

3rd Dam

Heatherstone Rose-Red-ET VG-87 GMD
4-09 2x 365d 46590 4.9 2276 3.1 1430
Life: 1429d 126500 4.9 6188 3.4 4255

4th Dam

Early-Autumn Heroline-Red VG-85 GMD
4-05 2x 365d 36060 4.3 1546 3.5 1250
Life: 1330d 105030 4.5 4703 3.5 3714

5th Dam

Roulette Damsel-ET EX-90 EX-MS GMD *RC
7-02 2x 365d 43880 3.3 1467 2.9 1293
Life: 2078d 177860 3.7 6565 3.2 5676

6th Dam

Roulette Dewdrop-Red EX-91 3E GMD DOM
5-02 2x 365d 32110 4.3 1394 2.9 942
Life: 2650d 178050 4.4 7921 3.0 5376

7th Dam

Roulette Jetstar Dot VG-88 EX-MS *RC
7-09 2x 365d 31290 4.0 1244 3.0 954
Life: 2758d 164100 4.2 6918 3.0 4911



KEN-AM AEYNA VG-87 VVVVV @ 3-07
SELLS AS LOT 108



MS KEN-AM BUTZ DMAN ALEYNA EX-92 EEEEE
2ND DAM OF LOT 108

108

AMANDA KENNEDY
COLUMBIA CROSS ROADS, PA 16914
570-549-2944

KEN-AM AEYNA

14483277299%RHA-I VG-87 VVVVV @ 3-07
Born: December 1, 2018
3-01 2x 305d 2 9170 3.7 1083 3.1 911
1-10 2x 305d 20170 4.2 879 3.3 657
Fresh: November 15, 2023

- 4th Winter Calf Eastern Fall Nat'l 2019

Mr Chassity Gold Chip-ET

140145553 Excellent-95 *TR *TP *TY *TV *TL
PTA -552M -21F -37P 99R 8/23
PTA +.1PL 2.78SCS -1.6DPR 1.5%DCE
PTA +1.51T +1.10UDC +1.01FLC 99R 8/23
GTPI +1764G

Ms Ken-Am Sid Alli

840003132415882 99%RHA-I Excellent-90
2-05 2x 304d 17980 4.7 847 3.0 541

Pine-Tree Sid-ET

62175895 *TR *TP *TY *TL
PTA -837M -19F -23P 99R 8/23
PTA +1.51T +.99UDC -.82FLC GTPI +1520G

Ms Ken-Am Butz Dman Aleyna

72713020 99%RHA-I EX-92 EEEEE
5-02 2x 305d 36220 5.0 1793 3.2 1173
3-02 2x 305d 36160 5.0 1793 3.3 1209
• Res Grand/Int Champ PA Fall Show 2017
• Grand/1st Jr 3-Yr-Old Mid East Fall Nat'l 2017

3rd Dam

BKB Affect Aenya-ET EX-90 EX-MS
3-06 2x 305d 22530 3.8 863 2.9 659

4th Dam

BKB Dundee Aenya-ET VG-89 EX-MS
4-10 2x 325d 25640 3.7 960 3.1 807
3-01 2x 365d 26350 3.3 870 3.1 809

5th Dam

Shoremar S Alicia-ET EX-97 EEEEE 3E *BL
8-11 2x 362d 38250 4.3 1650 3.1 1198
Life: 2102d 185002 4.2 7731 3.2 5939

- HHM All-American 125,000 Lb. Cow 2005
- Res All-American Aged Cow 2004
- All-American Aged Cow 2003
- HHM All-Time All-American 5-Yr-Old Cow
- HHM All-American Aged Cow 2002
- Res All-Canadian Mature Cow 2002
- All-American 5-Yr-Old Cow 2000
- All-Canadian 5-Yr-Old Cow 2000

6th Dam

C Aitkenbrae Starbuck Ada EX-94 EEEE 2E DOM
13-8 2x 365d 25150 3.0 764 3.4 843
Life: 6 Lact 137732 3.4 4749 3.4 4647

- All-American Produce of Dam 2000, 2001
- All-American 3-Yr-Old Cow 1990
- Res All-Time All-American Sr 3-Yr-Old



HOLSTEIN ASSOCIATION TERMS AND CONDITIONS FOR PUBLIC SALES

EFFECTIVE MARCH 2, 1996 - Amended October 1, 1997, June 28, 2000, June 23, 2002, and March 26, 2010

TERMS: The terms of the sale are cash unless arrangements are made prior to the sale or are printed in the sale catalog. Only when the above conditions are met will the buyer be entitled to the warranties listed below. In no case will animals be released unless settlement is made with the clerk of the sale.

RESPONSIBILITY: The seller, buyer, and manager of this sale are obligated to comply with the provisions of these terms and conditions.

EXPORT SALES: Buyer assumes all responsibility for health tests required by the importing country.

BIDS: The highest bidder is the buyer. Bidding parties or their agents are responsible for all bids placed. Every animal or lot presented for bidding is pledged to absolute sale. In case of dispute, the animal or lot will again be put up for advance bids, and if there is no advance bid, the animal or lot will be sold to the person the auctioneer accepted the last bid from. In case two or more claim the bid, the auctioneer will indicate the party whose bid he recognized. Other claimants will be given an opportunity to increase the bid and bidding will be restricted to the two or more claimants.

BY-BIDDING: Bidding directly or indirectly by the sole owner of any animal or lot is prohibited unless the intention to bid is disclosed specific to each animal in the catalog and announced when the animal enters the ring. Bidding by any member of a partnership, syndicate, or other entity having an ownership interest in an animal or lot is permitted.

TRANSFER OF OWNERSHIP: For all Registered HolsteinsSM, the transfer of ownership to the buyer will be recorded on the records of Holstein Association USA and a certificate of registration showing that transfer of ownership will be provided to the buyer free of charge. For embryos, the transfer of ownership to the buyer will be recorded on the records of Holstein Association USA free of charge to the buyer.

RISK: All animals located at sale site are at the purchaser's risk as soon as struck off, but will be cared for free of charge for a maximum of 24 hours following the end of the sale.

WARRANTIES:

- 1) Each consignor warrants clear title to the animal or lot, and the right to sell same.
- 2) To the best of the seller's knowledge, each animal is sound and healthy in every respect and embryos have been recovered, processed, frozen, transferred and graded in keeping with IETS recommendations unless otherwise noted in the catalog or announced from the auction stand. Every precaution will be taken to represent the physical condition of each lot exactly as is known. Examination of all purchases should be made immediately after the purchase and before the close of the sale, and if found not to be as represented, complaint must be reported to the sale management before the close of the sale. In the event no complaint is filed, it is understood that the buyer assumes full ownership in the case of animals at sale site together with all risks, after which no representations of the seller can be challenged through the sale management. Heifers that never calved are in no way guaranteed as to the condition of their udders following calving.

3) Breeding Warranty

The seller guarantees all animals to be breeders, but not beyond the purchase price, with the following understanding:

- a. Males - Should any bull after reaching the age of fourteen months fail to prove a breeder after being used for two months on cows or heifers known to be breeders, the matter shall be reported in writing to the seller within three months of the sale date. The report must include the animal's examination record, a written statement of treatment, and a statement of the animals' inability to breed,

by a licensed veterinarian. The seller has the option to refund the purchase price or make other settlement that is satisfactory to the buyer. In either case the rights of ownership of the animal return to the seller. The seller makes no guarantees with respect to the ability to freeze semen.

- b. Females - All females are guaranteed to be breeders with the exception of:
 1. Cows over 7 years of age when sold;
 2. Cows and/or heifers carrying a pregnancy that is the result of an embryo transfer.

Report of a non-breeder must occur in writing within 3 months of the date of sale or before the animal reaches 21 months of age and must be submitted to the seller. The report must include the animal's examination record, a written statement of treatment, and a statement of the animals' inability to breed, by a licensed veterinarian. The seller has the option to refund the purchase price or make other settlement that is satisfactory to the buyer. In either case the rights of ownership of the animal return to the seller.

Females bred when sold and pronounced in calf are presumed to be pregnant but pregnancy is not guaranteed unless so announced. The seller makes no warranty that pregnant cows will deliver calves or that they will carry calves full term.

- c. If, after the sale, embryos or oocytes are recovered from a female or an attempt is made to superovulate her, this negates the breeding warranty unless there is a separate written agreement between buyer and seller.

SHIPPING: Assistance will be given in arranging shipping of the animals after the sale. All costs, risks and responsibility will be borne by the purchaser.

PEDIGREE INFORMATION: All production, classification, type and production summaries are current. Only information recorded on Holstein Association USA pedigrees is used. Any production or classification records supplied by the seller or consignor will be properly identified as provided by owner. Records in progress are identified as such.

GENOMIC INFORMATION: If genomic information on the animal or embryo is available, it must be dated and disclosed at or before the time of sale.

EMBRYO TRANSFER: All registered animals that have resulted from embryo transfer are identified with one of the following suffixes in the name: ET, ETS (from split embryo), or ETN (from nuclear transfer). If unregistered, the appropriate technology will be identified. Donor dams are identified.

HEALTH WARRANTY: The seller will provide an official health certificate to the buyer for each animal showing the results of all health tests made in preparation for this sale as required by the state where the cattle reside. Other health tests completed for this sale will be disclosed.

ERRORS: The material in this catalog has been carefully edited. If any errors or omissions are discovered, they will be announced. Such announcements take precedence over that printed in this catalog.

ACCIDENT: The sale management, the consignors, and the owner of the grounds will not be responsible in any case for the condition of the grounds or the behavior of the animals and disclaim any liability in the event of personal accident or property loss.

LIMITATIONS OF WARRANTIES: Warranties contained herein, unless terminated earlier, will cease upon the resale of an animal.

Livestock Mortality Insurance

PAULA BOVRE LIVESTOCK INSURANCE

W4226 St. Rd. 23 East, Fond du Lac, WI 54937

Phone: 920.960.0655

email: grnorth81@gmail.com

APPLICATION FOR INSURANCE WITH AMERICAN LIVE STOCK
Administered by James Allen Insurance, Carmel, IN
REMOVE AND HAND TO COMPANY REPRESENTATIVE



I/We _____

Of _____

Address _____ City _____ State _____ Zip Code _____

Telephone _____ Email _____

hereby apply for insurance against loss by death resulting from disease or accidental injuries
for the term of _____ on the following described animal or animals.

Lot	Name of Animal	Registration and/or Tattoo Number	Breed		Purchase Price	Amount of Insurance	Rate	Premium
			Sex	Birthdate	Purchase Date			

Dairy Cattle Rates

Age Limits 3 Months to 7 Years

Coverage is available on animals age 2 wks. - 3 mos.
and over age 7. Contact company for rating.

- 1 Month Term.....2.40%
- 3 Month Term.....3.60%
- 6 Month Term.....4.00%
- 1 Year Term.....6.00%

Minimum Policy Premium is \$100.00
Policy must be in place a minimum of 3 months prior to
calving to cover any loss resulting from calving.

Signature of Applicant:

Date: _____

This is not a Binder until accepted by Insurance Company Representative

Index

NAME	HERD #	LOT #	NAME	HERD #	LOT #
ARETHUSA SOLOMON ALOHA-ET		94	HEART & SOUL SMRFEST LINDA-ET	749	93
ARETHUSA UNSTOP AVID-ET		95	JASMARI CADILAC BEDAZZLE		74
ARTHAVEN ANALYST LUCKYCHARM	12	64	JASMARI GABE BITINI		75
ARTHAVEN ANALYST ROBIN-RED	19	70	KEN-AM AEYNA	2472	108
BHL ALT LITTLE BERRY-RED	2254	50	KOZY-KOUNTRY UN-BELIEVABLE	2470	52
CAL-DENIER-I CHIME 8811-ET	8811	96	LAPRIDGE AMMO-P SANDRA-RED		81
CAL-DENIER-I DOOR CHIME-ET		97	LAPRIDGE CORVETTE CASEY		77
CEDAR-CREST A FORTUNE-RED	673	8	LAPRIDGE DOC DILLY	92	79
CEDAR-CREST A JONEDA-RED-TW	681	2	LAPRIDGE DREAM PAT	123	83
CEDAR-CREST ALTI DISNEY-RED	682	11	LAPRIDGE IMPRESSION PENNY	139	82
CEDAR-CREST ALTITUDE PET	708	43	LAPRIDGE JORDY STELLA-RED	137	80
CEDAR-CREST BELMONT RADIANT	635	37	LAPRIDGE SOLOMON CHARM	75	78
CEDAR-CREST BERT EILEEN	637	14	LAPRIDGE WARRIOR CLARA-RED	70	76
CEDAR-CREST C KANDACE-RED	692	33	MILLION-HEIR A WORTHALOT-ET	102	72
CEDAR-CREST CHEER FANTASTIC	672	13	MILLION-HEIR TS CHANDRA RAE	129	73
CEDAR-CREST CHEERS MABEL	40	35	MISS DOORMAN CHEYANNE-ET	688	5
CEDAR-CREST CHEIF LUSCIOUS	703	16	MISS DOORMAN CLEMENTINE-ET	667	6
CEDAR-CREST DB FIREFLY	646	9	MS GOLDENROSE ARTIST RITA	18	58
CEDAR-CREST DBACK LADINO	677	22	MS WELKCREST DM BABY RAE-ET	565	29
CEDAR-CREST DEMAN TWIZZLE	700	36	MY-TYPE ARMANI FEES		91
CEDAR-CREST DOC CANDLE	704	28	MY-TYPE DUNDEE FAV	42	85
CEDAR-CREST DOC KEENAN	717	34	MY-TYPE DURAMAX DEE	736	101
CEDAR-CREST DOC WHISKEY	689	48	MY-TYPE HANANS SIBS-ET		106
CEDAR-CREST DOORMAN CAROLE	652	27	MY-TYPE LAMBEAU DILLY	692	100
CEDAR-CREST DOORMAN DOVE	679	12	MY-TYPE RIFLE R		105
CEDAR-CREST DOORMAN KAY	662	30	MY-TYPE SIDEKICK FABIA-ET	735	86
CEDAR-CREST DOORMAN WILLOW	579	25	MY-TYPE SIDEKICK FRIDA-ET	723	87
CEDAR-CREST EXCALIBER LOONA	691	49	MY-TYPE THURSTRM WENDY-ET		98
CEDAR-CREST EXCLB LUVLEE	648	17	OAKFIELD DOORMAN KISMET-ET		92
CEDAR-CREST HANANS KRISTEN	719	32	OAKFIELD JACOBY LAURIE-ET		103
CEDAR-CREST HANANS LUSTROUS	718	15	OAKFIELD SOLOMON TABOO-ET		102
CEDAR-CREST HANCOCK PLEDGE	654	44	OAKFIELD-BRO ARMNI FLAST-ET		89
CEDAR-CREST HELIX CRISCO	716	45	OAKFIELD-BRO CORV FOUNT-ET		84
CEDAR-CREST HELIX LADEN	686	21	OAKFIELD-BRO CRUSH FAYE-ET		88
CEDAR-CREST HELIX LOLIPOP	675	23	SIEMERS A HOT 36111-RED-ET		107
CEDAR-CREST HELIX ONITA	669	39	SKI-BRITE HY GLITTER-RED-ET		57
CEDAR-CREST HELIX ORNAMENTAL	667	40	SKILES-VIEW AMR GLIMMER-RED	36111	59
CEDAR-CREST INSPIRTON JEWEL	666	3	SKILES-VIEW CHEIF CRANBERRY		53
CEDAR-CREST J CARMEN-RED	697	26	SKILES-VIEW CHIEF ATLAS	328	66
CEDAR-CREST JACOT LIANA-RED	707	18	SKILES-VIEW CRUSH ALLIANCE	315	65
CEDAR-CREST JONAH JENNA	693	4	SKILES-VIEW DENVER PEQUEA	369	63
CEDAR-CREST LAMBDA ARLENE	706	42	SKILES-VIEW DMPSEY PLUMCAKE	343	62
CEDAR-CREST LAMBDA JANELLE	699	1	SKILES-VIEW DURABLE PLUM	330	61
CEDAR-CREST LAMBDA KIM	698	31	SKILES-VIEW GLORIOUS-RED-TW	332	60
CEDAR-CREST LAMBDA LICORICE	687	24	SKILES-VIEW GRANITE LAMBDA		55
CEDAR-CREST LAMBDA VERA	705	41	SKILES-VIEW UNIX TULIP		54
CEDAR-CREST MOVIN LOFTY-RED	709	19	STONEHURST CRUSH DIMPLE		99
CEDAR-CREST PERFECT R		37A	SWEETSWING TATOO AMAZING		71
CEDAR-CREST RADIO FELICE-TW	658	10	WARRIOR HEIFER-ET-RED	16	51
CEDAR-CREST RAPID ROBIN	670	38	WEA-LAND DBACK PAISLEY	363	68
CEDAR-CREST TROPIC LATITUDE	713	20	WEA-LAND LOTTO MISTI-RED	255	69
CEDAR-CREST WAR DASHER-RED	680	47	WEA-LAND TATOODYNO-ET		67
COCALICO SID ASHLYN-ET	76	7	WELK-CREST DMAN CARRIE-ET	78	46
COOKS-PRIDE SOLMN GALAXY-ET		56	WELK-SHADE WAR BERRY-RED-ET	255	51
CRESCENTMEAD ROCCO-RED		104			
GARDEN-STATE FLAME-RED-ET	2237	90			

CATALOG DESIGN:

De-Lite Graphics

New Bloomfield, PA
717-979-5272
dlgraphics2013@gmail.com