

FUN IN THE SUN

Delhi Edition



Thursday, December 21, 2023

12 noon EST ~ Delhi, NY

LIVE INTERNET BIDDING AT www.cowbuyer.com



- View/bid online in Real Time • Registration is required. Please register at least one (1) hour prior to sale time at www.cowbuyer.com
- High Speed Internet is required. Slower speed will not permit you to bid and keep pace in real time.
- Terms: Purchasing online constitutes a legal contract and promise for payment of purchases. All purchases must be paid within five (5) days of sale date and prior to load out or delivery of cattle purchased.
- Cowbuyer.com is a service provider and is not responsible for the activity or inactivity of any technology, internet connection at the sale site or connection and technology of the bidders.
- No APP required on mobile devices.

Questions please contact Aaron Ray Tompkins 336-363-4639

Fun in the Sun ~Delhi Edition~

Thursday, December 21, 2023 @ 12:00 Noon EST

**This is an online sale broadcast from Delhi, NY via cowbuyer.com*

View/bid online in Real Time at www.cowbuyer.com

**Bidders must pre-register & be pre-approved. Contact Aaron Ray Tompkins if you need assistance at 336-363-4639*

Offering the Genetic Leaders of the Present & Future!

**No minimums! No reserves!
Virtually every lot could return millions in future sales!!**

Sale Staff

Dave Rama..... 607-435-0792..... daveramasr@cattlexchange.com
Rick VerBeek..... 614-580-8662..... rverbeek@genelite.net
Scott Culbertson..... 507-923-1881..... scott.culbertson@peakgenetics.com
Ryan Matheron..... 209-652-3511..... cranehillgenetics@aol.com
Aaron Ray Tompkins.. 336-363-4639..... atompkin@vt.edu

Sale Clerk

Merry Rama..... 607-435-0804..... merryrama@cattlexchange.com

Terms of sale: We are not a bank & we do not finance cattle! Buyers will be invoiced immediately by email with overnight payments expected by money wires or good check sent by priority mail to sale manager. We welcome participation from buyers who understand the proceeds need to be issued immediately! Buyers of live cattle should make immediate arrangements with sellers for transportation of purchases after payment has been made to sale manager. We encourage buyers to insure their purchases at least until they arrive at their new homes! Buyers are guaranteed their purchase will be healthy at time of pick up.

Sale Managed By:





Cherrypencol Lucille-ET VG-85 UU++U

2-08 305 23400 4.5 1043 3.4 787

(2nd Dam of Lot 1)



Brandt-View Shpster Love-ET

(She sells as Lot 1)

LOT 1 #2260

Brandt-View Shpster Love-ET

3261902408 99%RHA-I MW-pending
 Born 10/3/23 12/23 PTA +3214GTPI
 +1714M +.23% +133F +.07% +73P
 +1269NMS +7.0PL -1.2DPR 2.80SCS
 +1.56T +1.57UDC +.87FLC
 +347FE -.5FI 2.2%SCE +1284CMS
 A2/A2 AB +3828GLPI

**Top 100 GTPI available heifer in the breed!*

Brandt-View Farms

2044 Horseshoe Pike
 Annville, PA 17003
 717-821-1238

OCD Trooper Sheepster-ET

3236792832 12/23 PTA +3187GTPI
 +1358M +.26% +129F +.11% +75P
 +1194NMS +6.1PL -.5DPR 2.93SCS
 +1.41T +1.14UDC +.90FLC 80%R
 Trooper X VG-88 Resolve

Pen-Col Fug Liberty-ET

33215092461 12/23 PTA +3047GTPI
 +1061M +.25% +113F +56P +1017NMS
 +5.5PL +2.18T +2.22UDC +.73FLC
 -Nice shortbred heifer
 Sire: Peak Fugleman-ET

2nd Dam: (Pictured above)
Cherrypencol Lucille-ET
VG-85 VV++V
 2-08 305 23400 4.5 1043 3.4 787

3rd Dam:
Cherrypencol Lee-ET
EX-93 EEVEE
 3-06 365 30918 3.8 1169 3.5 1098

4th Dam: Cherry-Acres Jedi Lauri-ET
VG-85 VV+GV
 4-00 314 31140 3.5 1083 3.4 1049

5th Dam: Ms TCF Cherry-Acres Lori-ET
VG-87 VVVVV DOM
 4-05 305 29550 4.0 1183 3.2 933
 Lifetime 105880 4.4 4673 3.4 3650

6th Dam: Tiger-Lily Uno Leah-ET
VG-87 +V+VV
 4-03 358 31720 4.6 1448 3.3 1060
 Lifetime 103410 4.4 4573 3.2 3340

7th Dam: Tiger-Lily Planet Limbo
VG-85 +VG+V DOM
 4-02 365 35750 3.7 1338 3.3 1193

8th Dam: Tiger-Lily Bret Lonnie
GP-82, VG-MS
 3-03 338 29440 4.2 1246 3.3 979

9th Dam:
Tiger-Lily Magna Lucy-ET GP-82
 2-02 365 30070 3.7 1123 3.3 995

10th Dam: B-Y-U Addison Leora-ET
VG-86 VE+GV GMD-DOM
 3-11 365 37550 3.9 1458 3.4 1291
 Lifetime 130140 3.7 4781 3.4 4403

11th Dam: Glen-Toctin Win Loretta-ET
VG-85 +E+GV GMD-DOM
 2-01 305 29380 3.4 1002 3.2 946

12th Dam: Unicorn Celcius Lei-ET
VG-86 VVEVV GMD-DOM
 2-00 365 27840 4.5 1240 3.6 1001

13th Dam: Unicorn Blackstar Lilly
VG-87 EEV+V GMD-DOM
 2-00 305 24910 4.0 1001 3.3 819

14th Dam thru 16th Dams all VG or EX



**Cookiecutter Dta Habitan-ET
EX-90 EVVVE DOM**

2-04 365 36280 4.7 1706 3.3 1214
(4th Dam of Lot 2)



**AOT Marius Hello-ET
VG-85 +V+VV
(3rd Dam of Lot 2)**

LOT 2 #29122

MVD Forward Hallows-ET

3261832143 99%RHA-I MW-0
Born 10/22/23 12/23 PTA +3169GTPI
+1001M +.34% +137F +.12% +66P
+1303NMS +6.6PL -.5DPR 2.85SCS
+.63T +1.42UDC -.27FLC
+351FE +.4FI 1.4%SCE +1327CMS
A2/A2 BB +3651GLPI

#1 GTPI/NM\$ Forward daughter!

**Top 150 CM\$ heifer in the breed*

**Tested negative for HCD*

Mapleview Dairy LLC

307 Jones Rd
Madrid, NY 13660
315-322-4467

Progenesis Forward-ET

14074644C 12/23 PTA +2965GTPI
+1259M +.19% +104F +.06% +57P
+1129NMS +6.3PL -.6DPR 2.76SCS
+.32T +1.33UDC -.45FLC 79%R
Brave X VG-86 AltaSohot

AOT-KR Hocus-ET

3234746997 12/23 PTA +2993GTPI
+978M +.21% +98F +60P +1047NMS
+6.0PL +.85T +1.50UDC +.28FLC
=Died

Sire: Winstar Greycup-ET

2nd Dam: AOT-KR Ragnar Hoot-ET

3rd Dam: (Pictured above)

**AOT Marius Hello-ET
VG-85 +V+VV**
2-06 232 17490 4.6 812 3.4 591

4th Dam: (Pictured above)

**Cookiecutter Dta Habitan-ET
EX-90 EVVVE DOM**
2-04 365 36280 4.7 1706 3.3 1214
***Nom. Global Cow of the Year 2020**

5th Dam: Cookiecutter Day Haley-ET

VG-88 VEVVE DOM
2-00 365 35140 3.9 1379 3.4 1192

6th Dam: Cookiecutter Mom Halo-ET

2-09 VG-88 VV+VE DOM
2-00 365 35280 5.2 1819 3.7 1304

***Global Impact Cow of the Year 2019!**

7th Dam: Cookiecutter Gld Holler-ET

VG-88 VVV+E DOM
2-03 365 40730 3.5 1410 3.1 1249

***Nom. Int'l Cow of the Year 2016**

8th Dam: Ms Kings-Rnsm Champ Haley-ET

EX-90 EEVVE GMD-DOM
3-11 365 43690 3.7 1625 3.1 1357

9th Dam: Regancrest-JDV Hanna-ET

EX-90 EEVVE
4-07 365 45110 4.3 1922 3.2 1449

10th Dam: Long-Haven Rudolph Dee-ET

EX-90,2E EVVVE GMD-DOM
2-11 365 32720 4.8 1565 3.8 1252
Lifetime 166900 4.3 7099 3.5 5884

11th Dam: Regancrest Elton Disrael-ET

VG-88 EX-MS DOM
2-04 365 33617 4.5 1499 3.5 1169

Full brother: 7HO5157 Durham

12th Dam: Snow-N Denises Dellia

EX-95,2E EEEEE GMD-DOM
Lifetime 180240 3.9 7108 3.2 5723

13th Dam: Snow-N Dorys Denise

EX-90,2E EX-MS GMD-DOM
Lifetime 114010 3.6 4153 3.2 3649



Ruann Rapid Norain-1769-ET VG-88 VEV+E

2-01 365 35870 3.5 1273 3.3 1194
(2nd Dam of Lots 3 & 13)



Ruann Lionl Norain-30680-ET

(She sells as Lot 3)

LOT 3

Ruann Lionl Norain-30680-ET

3267431872 99%RHA-I MW-free
Born 6/11/23 12/23 PTA +3165GTPI
+2063M +.20% +140F +.04% +76P
+1282NMS +5.6PL -1.1DPR 2.73SCS
+.80T +.91UDC -.54FLC
+375FE +.2FI 1.9%SCE +1296CMS
A1/A2 AA

#7 NMS *Lionel Daughter*

**Top 300 NMS heifer in the breed*

Stephen & Patrick Maddox

7285 W Davis Ave
Riverdale, CA 93656
559-977-1889

Pat Maddox 559-960-5469

Mr T-Spruce Frazz Lionel-ET

3142490309 12/23 PTA +3042GTPI
+3255M +.07% +148F -.03% +92P
+1173NMS +2.6PL -4.5DPR 2.84SCS
+.48T +.82UDC -.90FLC 99%R
Frazzled X Montross

Ruann Game Norain-15924-ET

3239509674 12/23 PTA +2967GTPI
+961M +93F +54P +1015NMS +5.7PL
+.4DPR +1.60T +1.35UDC -.12FLC
-Due 1/4/24; nice framed heifer
Sire: RMD-Dotterer SSI Gameday-ET

2nd Dam: (Pictured above)

Ruann Rapid Norain-1769-ET
VG-88 VEV+E
2-01 365 35870 3.5 1273 3.3 1194

3rd Dam:

Ruann Battle Norain-80211
EX-90 EEVVE
2-04 360 33760 4.3 1446 3.5 1191
3-05 348 35050 4.2 1488 3.5 1241
Lifetime 101070 4.4 4470 3.6 3661

4th Dam:

Ruann Rubi Norain-62233-ET
VG-88 VE+VV
3-08 353 33740 4.8 1626 3.3 1121
Lifetime 126130 4.8 6043 3/5 4371

5th Dam: Ruann Punch Norain-26484-ET

EX-90 VEVVE DOM
4-05 365 42390 4.4 1874 3.2 1360
Lifetime 115710 4.3 4998 3.3 3862

6th Dam: Ruann Musk Corry-80972

EX-90 EEVVE
7th Dam: Ruann Maraude Norain-40149
VG-88 EEGGE
8-08 365 40070 3.6 1424 3.2 1280
Lifetime 227110 3.6 8069 3.2 7377

8th Dam: Ruann Hershel Norain-20038

VG-85 VVV+V
4-05 365 41170 3.5 1425 3.2 1301
Lifetime 114570 3.8 4339 3.3 3774

9th Dam: Ruann S-C-S Norain-63487-ET

VG-89 EEE+E GMD-DOM
5-05 365 39210 3.5 1358 3.2 1261
Lifetime 152550 3.2 4898 3.1 4794

10th Dam: Ruann Eagle Nellie-91717-ET

VG-85 VVV+V
Lifetime 104750 3.4 4352 3.2 3321

11th Dam: Hanover-Hill-W Mars Nora 3290

EX-92,2E EEEVE GMD
Lifetime 123020 3.8 4635 3.4 4142

12th Dam: Nunesdale Apollo Norain

EX-90 VEEE DOM
Lifetime 170670 3.9 6725 3.3 2374



Cherry-Acres Jedi Lauri-ET VG-85, VG-MS

4-00 314 31140 3.5 1083 3.4 1049

(3rd Dam of Lots 4 & 22)

LOT 4

Cherry-Acres 544 S 6701-ET

3268745301 99%RHA-I MW-0
 Born 10/15/23 12/23 PTA +3165GTPI
 +912M +.28% +117F +.12% +64P
 +1269NMS +7.8PL +.9DPR 2.76SCS
 +.87T +1.43UDC +.51FLC
 +320FE +1.4FI 2.3%SCE +1294CMS\$
 A1/A2 AA +3753GLPI +1326 DWPS\$

*Housed at Y-Run Farms

Hembury Farms, LLC & Y-Run Farms

3119 Muncy Exchange Rd
 Muncy, PA 17756
 Ron Hembury 570-220-7413

OCD Trooper Sheepster-ET

3236792832 12/23 PTA +3187GTPI
 +1358M +.26% +129F +.11% +75P
 +1194NMS\$ +6.1PL -.5DPR 2.93SCS
 +1.41T +1.14UDC +.90FLC 80%R
 Trooper X VG-88 Resolve

Cherry-Acres RN Gday 544-ET

3238208024 MW-free
 12/23 PTA +3017GTPI +769M
 +.20% +88F +46P +1089NMS\$ +8.2PL
 +1.6DPR +1.05T +2.00UDC -.17FLC
 -Due 2/8/24
 Sire: RMD-Dotterer SSI Gameday-ET

2nd Dam:

Cherrypencol LG Lauri-ET

3rd Dam: (Pictured above)
Cherry-Acres Jedi Lauri-ET
VG-85 VV+GV

4-00 314 31140 3.5 1083 3.4 1049

4th Dam:

Ms TCF Cherry-Acres Lori-ET

VG-87 VVVVV DOM

4-05 305 29550 4.0 1183 3.2 933

Lifetime 105880 4.4 4673 3.4 3650

5th Dam:

Tiger-Lily Uno Leah-ET

VG-87 +V+VV

4-03 358 31720 4.6 1448 3.3 1060

Lifetime 103410 4.4 4573 3.2 3340

6th Dam:

Tiger-Lily Planet Limbo

VG-85 +VG+V DOM

4-02 365 35750 3.7 1338 3.3 1193

7th Dam:

Tiger-Lily Bret Lonnie

GP-82, VG-MS

3-03 338 29440 4.2 1246 3.3 979

8th Dam:

Tiger-Lily Magna Lucy-ET GP-82

2-02 365 30070 3.7 1123 3.3 995

9th Dam:

B-Y-U Addison Leora-ET

VG-86 VE+GV GMD-DOM

3-11 365 37550 3.9 1458 3.4 1291

Lifetime 130140 3.7 4781 3.4 4403

10th Dam: Glen-Toctin Win Loretta-ET

VG-85 +E+GV GMD-DOM

2-01 305 29380 3.4 1002 3.2 946

11th Dam: Unicorn Celcius Lei-ET

VG-86 VVEVV GMD-DOM

2-00 365 27840 4.5 1240 3.6 1001

12th Dam: Unicorn Blackstar Lilly

VG-87 EEV+V GMD-DOM

2-00 305 24910 4.0 1001 3.3 819

13th Dam thru 15th Dams all VG or EX



Sandy-Valley No Limit-ET VG-86 UUGUU

3-05 365 31760 4.8 1539 3.6 1149

(3rd Dam of Lot 5)



Majr 600 Organic 931-ET

(She sells as Lot 5)

LOT 5

Majr 600 Organic 931-ET

3265892311 99%RHA-I MW-0
Born 9/26/23 12/23 PTA +3094GTPI
+1365M +.20% +110F +.10% +71P
+1271NMS +7.6PL +.1DPR 2.54SCS
+.19T +.61UDC -.29FLC
+325FE +.9FI 1.7%SCE +1297CMS
A2/A2 AB +1479DWPS

**Top 125 NM\$ available heifer in the breed.*

#1 gTPI, #2 NM\$ Organic daughter

Ramsier's Willow Spring Farm LLC

2477 Eastern rd
Rittman, OH 44270
330-925-1248

Pine-Tree Organic-ET

3147135994 12/23 PTA +2994GTPI
+516M +.19% +73F +.10% +44P
+1159NMS +9.8PL +3.4DPR 2.53SCS
+.23T +1.00UDC -.22FLC 79%R
Massey X GP-84 DOM Pursuit

Pine-Tree 7831 Lion 600-ET

3208798891 12/23 PTA +2904GTPI
+1923M +115F +74P +1010NMS
+3.0PL +.47T +.77UDC -.28FLC
1-11 305 27684 4.11012 3.4 941
3-07 124 11680 4.0 461 3.5 413 RIP
Sire: Mr T-Spruce Frazz Lionel-ET

2nd Dam:

Pine-Tree 5976 Prop 7831-ET GP-80
2-05 365 27040 5.6 1516 4.0 1070
3-07 307 28130 5.3 1482 4.0 1112

3rd Dam: (Pictured above)

Sandy-Valley No Limit-ET VG-86 VVGUV
3-05 365 31760 4.8 1539 3.6 1149
Lifetime 108350 5.2 5583 3.8 14141

3rd Dam: Sandy-Valley SS Psych-ET

4th Dam: Pine-Tree Monica Planeta-ET VG-86 VV++V GMD-DOM
2-01 365 30675 3.7 1146 3.6 1018

5th Dam: Pine-Tree Monica Suela-ET VG-87 VVVVV DOM

1-11 365 33055 3.4 1112 3.2 1058

6th Dam: Pine-Tree Missy Monica-ET VG-85 VVV++ GMD-DOM

4-11 365 42655 3.5 1468 3.1 1322
Lifetime 132320 3.6 4827 3.3 4307

7th Dam: Wesswood-HC Rudy Missy-ET EX-92,3E EEEEE GMD-DOM

4-11 365 40880 4.1 1665 3.4 1385
Lifetime 119610 4.1 4885 3.4 4031
**Global Cow of the Year 2014*

8th Dam: Wesswood Elton Mimi EX-90 EEEEE GMD-DOM

3-05 365 35380 3.3 1160 3.0 1054

9th Dam: Wesswood Mandingo Ivy VG-87 VEEVV

6-05 365 36330 3.6 1305 2.8 1018
Lifetime 144060 3.4 4933 2.9 4139

10th Dam: Wesswood Astro Matt Ester VG-87 VEVV GMD-DOM

6-08 365 31860 3.5 1125 2.9 921
Lifetime 140110 3.6 5029 3.0 4158

11th Dam: Wesswood Bell Claudette VG-87 GMD-DOM

8-04 365 38150 3.8 1443 2.8 1064
Lifetime 280980 3.6 9997 2.9 8092



SDG-PH 7857 Sheep 7977-ET
(She sells as Lot 6)

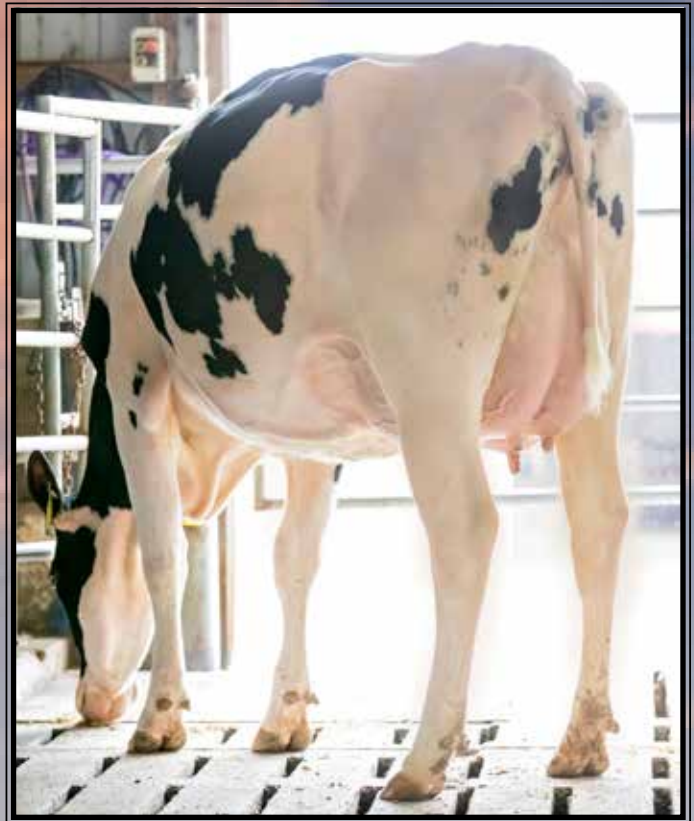

SDG 2900 Pursuit 6998-ET VG-86 VVV+U
1-10 352 28220 4.9 1373 3.9 1105
(2nd Dam of Lot 6)

LOT 6

SDG-PH 7857 Sheep 7977-ET

3275148791 99%RHA-I MW-0
Born 7/25/23 12/23 PTA +3155GTPI
+1393M +.23% +120F +.09% +69P
+1241NMS +7.1PL +.6DPR 2.79SCS
+.77T +.76UDC +.46FLC
+320FE +1.5FI 2.1%SCE +1260CMS
A1/A2 AB +3619GLPI

* Housed at Trans Ova, IA

Nathan Johnson & James Vierhout

45536 277th St
Parker, SD 57053
605-695-7144

OCD Trooper Sheepster-ET

3236792832 12/23 PTA +3187GTPI
+1358M +.26% +129F +.11% +75P
+1194NMS +6.1PL -.5DPR 2.93SCS
+1.41T +1.14UDC +.90FLC 80%R
Trooper X VG-88 Resolve

SDG-PH 6998 Pndulum 7857-ET

3249791269 12/23 PTA +3034GTPI
+946M +.24% +107F +55P +1186NMS
+7.2PL +1.5DPR +.24T +.96UDC
-Due 4/05/2024
Sire: Peak Pendulum-ET

2nd Dam: (Pictured above)
SDG 2900 Pursuit 6998-ET
VG-86 VVV+V
1-10 352 28220 4.9 1373 3.9 1105

3rd Dam: Simple-Dreams 60371A2900-ET
GP-80 V+FG+

4th Dam: Endco Jedi Balmorra-ET
VG-87 EVVVV
2-04 305 26450 4.3 1137 3.5 926

5th Dam: Sandy-Valley JC Bianca-ET

6th Dam: Sandy-Valley Uno Bonnie-ET
GP-83 +++++
1-11 327 24680 4.1 1019 3.5 861

7th Dam:
Sandy-Valley Super Bitsy-ET
EX-90 EEEVV
4-03 304 27930 2.8 1081 3.2 1207

8th Dam: Sandy-Valley R Brilliant-ET
VG-86 V+VVV GMD
2-00 339 28800 3.8 1105 3.3 950

9th Dam: Regancrest Brynna-ET
EX-91 EEEVV GMD
2-04 365 32060 3.6 1166 3.2 1019

10th Dam: Regancrest-PR Barbie-ET
EX-92 EEEEE 94-MS GMD-DOM
2-06 365 31690 3.9 1237 3.3 1050
*HM All-American Jr 3yr-old 2004

11th Dam: Regancrest Juror Brina-ET
EX-92 EEEVV GMD
4-04 365 40640 3.6 1478 2.8 1140
*Res. Grand Champ Iowa State Fair

12th Dam: Regancrest Aerostar Bert-ET
EX-90 EEEVV GMD-DOM
5-02 365 37790 3.6 1357 3.2 1215
Lifetime 109350 3.7 4031 3.3 3558

13th Dam: Regancrest Board Chairman Bea
EX-90 VEVE
5-09 365 26010 4.1 1059 3.4 884

14th Dam: Regancrest Apache Standout Bea
VG-86 EX-MS



Cherry-Acres Jedi Lauri-ET VG-85, VG-MS

4-00 314 31140 3.5 1083 3.4 1049

(3rd Dam of Lot 7)

LOT 7

Cherry-Acres 516 S 1049-ET

3277638616 99%RHA-I HH6 MW-0
 Born 8/4/23 12/23 PTA +3163GTPI
 +1136M +.24% +115F +.11% +68P
 +1172NMS +6.9PL +.0DPR 2.80SCS
 +1.74T +1.72UDC +.69FLC
 +305FE +.4FI 2.5%SCE +1195CMS
 A1/A2 AA +3683GLPI +1139DWPS

Hembury Farms, LLC & Y-Run Farms

3119 Muncy Exchange Rd
 Muncy, PA 17756
 Ron Hembury 570-220-7413

OCD Trooper Sheepster-ET

3236792832 12/23 PTA +3187GTPI
 +1358M +.26% +129F +.11% +75P
 +1194NMS +6.1PL -.5DPR 2.93SCS
 +1.41T +1.14UDC +.90FLC 80%R
 Trooper X VG-88 Resolve

Cherry-Acres Gday Licky-ET

3228724291 MW-freee
 12/23 PTA +3009GTPI +980M
 +.20% +95F +56P +1112NMS +8.0PL
 +.8DPR +.99T +1.49UDC
 -Fresh 12/10/23
 Sire: RMD-Dotterer SSI Gameday-ET

2nd Dam:

Cherrypencol LG Lauri-ET

3rd Dam: (Pictured above)

Cherry-Acres Jedi Lauri-ET

VG-85 VV+GV

4-00 314 31140 3.5 1083 3.4 1049

4th Dam:

Ms TCF Cherry-Acres Lori-ET

VG-87 VVVVV DOM

4-05 305 29550 4.0 1183 3.2 933

Lifetime 105880 4.4 4673 3.4 3650

5th Dam:

Tiger-Lily Uno Leah-ET

VG-87 +V+VV

4-03 358 31720 4.6 1448 3.3 1060

Lifetime 103410 4.4 4573 3.2 3340

6th Dam:

Tiger-Lily Planet Limbo

VG-85 +VG+V DOM

4-02 365 35750 3.7 1338 3.3 1193

7th Dam:

Tiger-Lily Bret Lonnie

GP-82, VG-MS

3-03 338 29440 4.2 1246 3.3 979

8th Dam:

Tiger-Lily Magna Lucy-ET GP-82

2-02 365 30070 3.7 1123 3.3 995

9th Dam:

B-Y-U Addison Leora-ET

VG-86 VE+GV GMD-DOM

3-11 365 37550 3.9 1458 3.4 1291

Lifetime 130140 3.7 4781 3.4 4403

10th Dam: Glen-Toctin Win Loretta-ET

VG-85 +E+GV GMD-DOM

2-01 305 29380 3.4 1002 3.2 946

11th Dam: Unicorn Celcius Lei-ET

VG-86 VVEVV GMD-DOM

2-00 365 27840 4.5 1240 3.6 1001

12th Dam: Unicorn Blackstar Lilly

VG-87 EEV+V GMD-DOM

2-00 305 24910 4.0 1001 3.3 819

13th Dam thru 15th Dams all VG or EX



Winstar Big Al 5816-ET VG-85 VUU+U

3-02 303 25900 5.4 1398 3.9 1019

(3rd Dam of Lot 8)

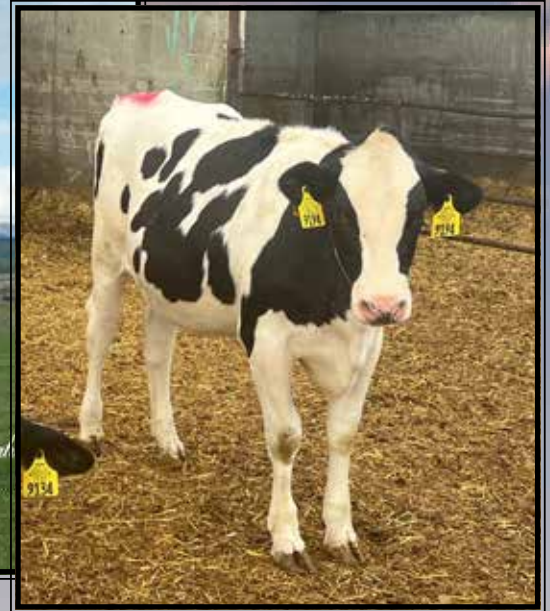

Winstar Cumulus 9194-ET

(Donor Dam of Lot 8 IVF session)

LOT 8 IVF Session

**Buyer is purchasing rights to control the next IVF session(s). Buyer is guaranteed IVF sessions until a minimum of 8 #1 or #2 IVF embryos are produced. Embryo grades are determined at the time of transfer if fresh embryos or at time of freezing if freezing is requested by buyer. Buyer keeps all resulting embryos from these controlled IVF sessions. Buyer is responsible for all costs of the aspiration and mating sire decisions.*

Dam of IVF Session:

Winstar Cumulus 9194-ET

3260813474 99%RHA-I MW-free
Born 12/19/22 12/23 PTA +3169GTPI
+976M +.31% +127F +.11% +61P
+1312NMS\$ +7.9PL +.1DPR 2.58SCS
+.83T +.62UDC +.34FLC
+335FE +1.1FI 1.9%SCE +1338CMS\$
A1/A2 AB +3645GLPI

#1 NMS/ CMS Cumulus daughter.

*Top 100 CMS heifer in the Breed

Winstar Genetics LLC

1470 N 750 E
Shelley, ID 83274
208-681-6747

Winstar Conway Cumulus-ET

3224809684 8/23 PTA +3067GTPI
+1581M +.22% +127F +.08% +73P
+1126NMS\$ +4.4PL -1.2DPR 2.82SCS
+1.03T +.48UDC +.57FLC 81%R
Conway X VG-85 DOM Lionel

Winstar Legacy 7989-ET

3231004413 12/23 PTA +2904GTPI
+320M +.29% +94F +36P +1142NMS\$
+8.3PL +.7DPR +.01T +.64UDC
2-04 66 5874 4.1 241 3.4 202 RIP
Sire: Pine-Tree CW Legacy-ET

3rd Dam: (Pictured above)

Winstar Big Al 5816-ET

VG-85 VVV+V

2-00 306 26150 5.0 1301 3.5 927
3-02 303 25900 5.4 1398 3.9 1019
4-03 196 19800 3.7 735 3.4 675 RIP

4th Dam:

Ms Winstar Rockstar 4435-ET

VG-86 VEV+V

4-05 365 32680 3.8 1269 3.5 1166



Pine-Tree 9882 Prof 7019-ET VG-86 UUGV+ DOM

2-04 365 39172 4.2 1607 3.5 1386
(5th Dam of Lot 9)

Blumenfeld Maastric 8872-ET

(Donor Dam of Lot 9 IVF session)

LOT 9 IVF Session

**Buyer is purchasing rights to control the next IVF session(s). Buyer is guaranteed IVF sessions until a minimum of 8 #1 or #2 IVF embryos are produced. Embryo grades are determined at the time of transfer if fresh embryos or at time of freezing if freezing is requested by buyer. Buyer keeps all resulting embryos from these controlled IVF sessions. Buyer is responsible for all costs of the aspiration and mating sire decisions.*

Dam of IVF Session:

Blumenfeld Maastric 8872-ET

3272185718 99%RHA-I MW-free
Born 6/6/23 12/23 PTA +3123GTPI
+733M +.28% +108F +.08% +46P
+1257NM\$ +8.4PL +1.7DPR 2.56SCS
+.72T +1.81UDC +.13FLC
+290FE +2.2FI 1.7%SCE +1279CMS\$
A1/A2 AA +3941GLPI

#1 GTPI/NM\$ Maastricht heifer

Blumenfeld Holsteins LLC

c/o John Waldner Jr

6189 170th St N

Hawley, MN 56549

701-630-2713

Brian Waldner 701-630-2713

Progenesis Maastricht-ET

14074677 8/23 PTA +2961GTPI
+998M +.16% +86F +.06% +48P
+1098NM\$ +7.1PL +1.2DPR 2.62SCS
+.83T +2.01UDC -.59FLC 79%R
Brave X Pyramid

Blumenfeld Gameday 7814-ET

3232439468 MW-free
8/23 PTA +3008GTPI +1454M +107F
+55P +1131NM\$ +6.7PL 2.61SCS
+.97T +1.62UDC +.30FLC
1-11 177 16340 4.3 708 3.1 506 RIP
Sire: RMD-Dotterer SSI Gameday-ET

3rd Dam:

Blumenfeld Declan 6970-ET

GP-82 GVG++

2-01 316 33390 4.2 1405 3.3 1090

3-01 305 32370 4.2 1375 3.3 1082

4th Dam: Pine-Tree 7019 Achi 7824-ET

VG-85 +V+VV

3-03 365 38600 4.3 1653 3.5 1346

5th Dam: Pine-Tree 9882 Prof 7019-ET

VG-86 VVG+ DOM

2-04 365 39172 4.2 1607 3.5 1386

**Dam of 200H11186 Pursuit & 29H18960 Acura*

6th Dam: OCD Supersire 9882-ET

VG-86 VV+V DOM

2-01 365 31870 4.1 1310 3.4 1083

**Sold for \$270,000 in World Classic 2016*

7th Dam: OCD Robust Shimmer-ET

EX-90 EEVVE DOM

2-03 365 34350 3.5 1200 3.2 1086

8th Dam: Ammon-Peachey Shana-ET

VG-87-CAN as 2yr-old DOM

2-02 365 34191 4.8 1653 3.4 1164

FULL sister: Ammon-Peachey Shauna EX-92

-dam of Supersire, Headliner, etc.

9th Dam: Pine-Tree Martha Sheen-ET

VG-86 VV+VV DOM

1-11 365 31210 4.2 1305 3.1 968

10th Dam: Pine-Tree Missy Martha-ET

VG-86 VVV+V DOM

2-02 365 34730 3.6 1266 3.1 1070

11th Dam: Wesswood-HC Rudy Missy-ET

EX-92,3E EEEEE GMD-DOM

4-11 365 40880 4.1 1665 3.4 1385

Lifetime 119610 4.1 4885 3.4 4031

**Global Cow of the Year 2014*

12th Dam: Wesswood Elton Mimi

EX-90 EEEEE GMD-DOM

3-05 365 35380 3.3 1160 3.0 1054

13th Dam: Wesswood Mandingo Ivy

VG-87 VEEVV

6-05 365 36330 3.6 1305 2.8 1018

Lifetime 144060 3.4 4933 2.9 4139

14th Dam & 15th Dams:

**both VG-87 GMD-DOM*



BGP Slmdnk Iowa 4975 Ewl-ET EX-90 EEVVE DOM

2-05 365 39170 4.1 1606 3.5 1306
(4th Dam of Lot 10)

Melon-Patch Lio Emelia

(Donor Dam of Lot 10 IVF session)

**LOT 10
IVF Session**

**Buyer is purchasing rights to control the next IVF session(s). Buyer is guaranteed IVF sessions until a minimum of 8 #1 or #2 IVF embryos are produced. Embryo grades are determined at the time of transfer if fresh embryos or at time of freezing if freezing is requested by buyer. Buyer keeps all resulting embryos from these controlled IVF sessions. Buyer is responsible for all costs of the aspiration and mating sire decisions.*

Dam of IVF Session:

Melon-Patch Lio Emelia-ET

145568065 99%RHA-I MW-free
Born 6/10/23 12/23 PTA +3181GTPI
+1677M +.30% +153F +.04% +65P
+1242NMS\$ +5.1PL -1.4DPR 2.55SCS
+.83T +1.12UDC -.39FLC
+364FE +.1FI 2.5%SCE +1259CMS
A2/A2 AA +3578GLPI

#8 GTPI Lionel daughter

Heistand Farms LLC

335 Trail Rd S
Elizabethtown, PA 17022
Daryl 717-917-3483

Mr T-Spruce Frazz Lionel-ET

3142490309 12/23 PTA +3042GTPI
+3255M +.07% +148F -.03% +92P
+1173NMS\$ +2.6PL -4.5DPR 2.84SCS
+.48T +.82UDC -.90FLC 99%R
Frazzled X Montross

Melon-Patch Game Embrace-ET

145287829 12/23 PTA +3087GTPI
+792M +.32% +124F +52P +1047NMS\$
+4.3PL +1.99T +2.06UDC -.10FLC
-Bred 11/11/23

Sire: RMD-Dotterer SSI Gameday-ET

3rd Dam: Furnace-Hill Big Elsa-ET
VG-87 VVVVV DOM
2-03 305 30200 4.5 360 3.4 1038

4th Dam: (Pictured above)
BGP Slmdnk Iowa 4975 Ewl-ET
EX-90 EEVVE DOM
2-05 365 39170 4.1 1606 3.5 1306
**All Sons include: Expedite & Expectant*

5th Dam: View-Home Mrdian Iowa-ET
VG-86 VVV+V DOM
2-02 365 35670 3.8 1342 3.3 1166

6th Dam: Pine-Tree 2149Robst 4846-ET
VG-87 EEV+V DOM
2-04 365 32001 4.7 1520 3.4 1097

**All Sons include Monterey & Powerball-P*
7th Dam: Pine-Tree Zenith Sheen
VG-87 VV+VV DOM
1-11 365 27883 3.9 1092 3.0 855

8th Dam: Pine-Tree Martha Sheen-ET
VG-86 VV+VV DOM
1-11 365 31210 4.2 1305 3.1 968

9th Dam: Pine-Tree Missy Martha-ET
VG-86 VVV+V DOM
2-02 365 34730 3.6 1266 3.1 1070

10th Dam: Wesswood-HC Rudy Missy-ET
EX-92,3E EEEEE GMD-DOM
4-11 365 40880 4.1 1665 3.4 1385
Lifetime 119610 4.1 4885 3.4 4031
**Global Cow of the Year 2014*

11th Dam: Wesswood Elton Mimi
EX-90 EEEEE GMD-DOM
3-05 365 35380 3.3 1160 3.0 1054

12th Dam: Wesswood Mandingo Ivy
VG-87 VEEVV
6-05 365 36330 3.6 1305 2.8 1018
Lifetime 144060 3.4 4933 2.9 4139

13th Dam: Wesswood Astro Matt Ester
VG-87 VEVV GMD-DOM
6-08 365 31860 3.5 1125 2.9 921
Lifetime 140110 3.6 5029 3.0 4158

14th Dam: Wesswood Bell Claudette
VG-87 GMD-DOM
8-04 365 38150 3.8 1443 2.8 1064
Lifetime 280980 3.6 9997 2.9 8092

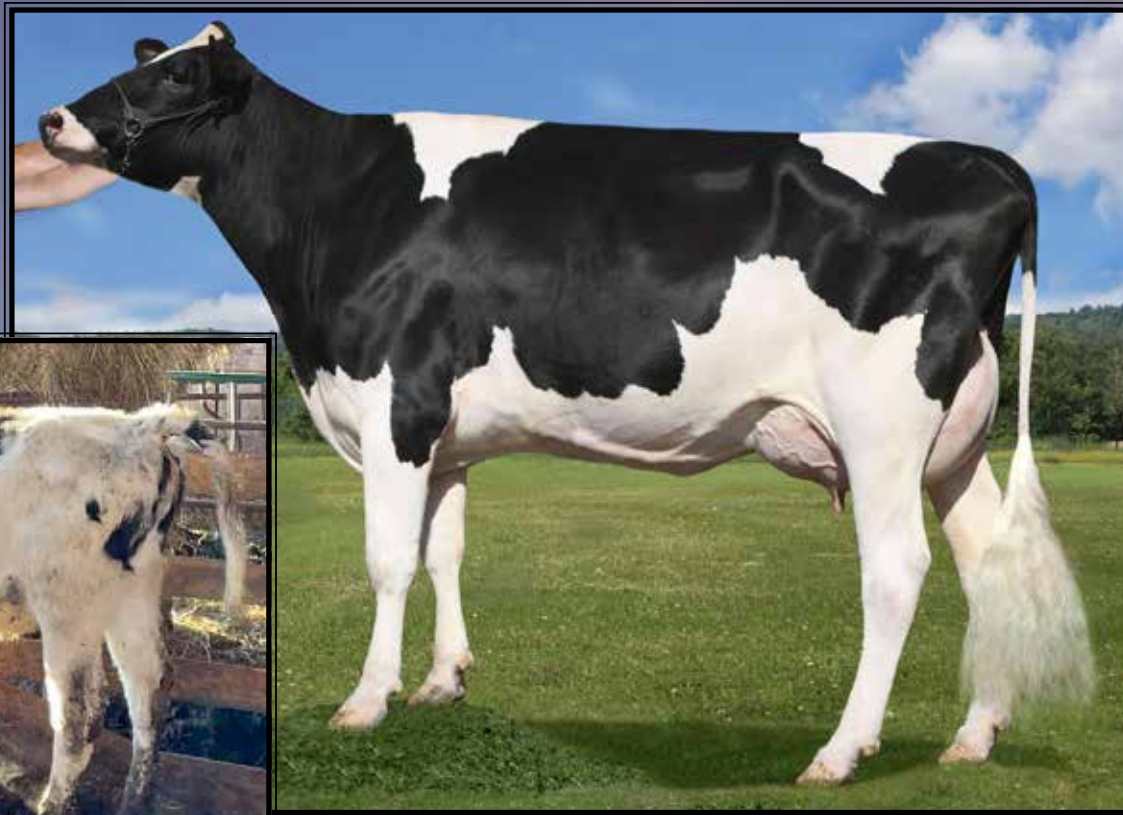

Fit Corbin 6133 Antje-ET
(Donor Dam of Lot 11 IVF session)

Pen-Col Legacy Jazz-ET VG-87 UU+UU

2-00 253 25100 3.6 892 3.2 814
(3rd Dam of Lot 11)

LOT 11 IVF Session

**Buyer is purchasing rights to control the next IVF session(s). Buyer is guaranteed IVF sessions until a minimum of 8 #1 or #2 IVF embryos are produced. Embryo grades are determined at the time of transfer if fresh embryos or at time of freezing if freezing is requested by buyer. Buyer keeps all resulting embryos from these controlled IVF sessions. Buyer is responsible for all costs of the aspiration and mating sire decisions.*

Dam of IVF Session:

Fit Corbin 6133 Antje-ET

3269405441 99%RHA-I MW-0
Born 7/10/23 12/23 PTA +3178GTPI
+1669M +.15% +108F +.04% +65P
+1242NMS\$ +7.6PL +.9DPR 2.70SCS
+1.31T +1.75UDC +.27FLC
+309FE +1.8FI 2.1%SCE +1256CMS\$
A2/A2 AB +3564GLPI

#4 GTPI Milky daughter

Fit Genetics

c/o Jeff Bewley & David Corbin

261 House Lane

Elizabethtown, KY 42701

859-699-2998

Pine-Tree Lionel Milky-ET

3150687388 12/23 PTA +3047GTPI
+1885M +.19% +129F +.06% +76P
+1183NMS\$ +4.4PL -.26DPR 2.95SCS
+.58T +1.26UDC +.06FLC 86%R
Lionel X Achiever

Pen-Col 6274 Awkwafina-ET

3227859457 12/23 PTA +2960GTPI
+305M +.28% +92F +37P +1068NMS\$
+7.6PL +1.9DPR +.82T +1.32UDC
-Due 2/25/24 & looks really nice!
Sire: RMD-Dotterer SSI Gameday-ET

3rd Dam: (Pictured above)

Pen-Col Legacy Jazz-ET
VG-87 VV+VV
2-09 253 25100 3.6 892 3.2 814

4th Dam: Pen-Col Modesty Jewel-ET
VG-86 VVGVV
2-08 363 23751 4.2 1001 3.4 805

5th Dam: Pen-Col Delta Juno-ET
VG-87 VE+VV
2-08 305 35210 3.7 1299 3.1 1094

6th Dam: Pen-Col SS June-ET
EX-90 EEVEV
3-04 365 27069 4.7 1262 3.4 908

7th Dam: Vision-Gen Obsrv Julie-ET
VG-86 VVVVV
4-08 306 25110 4.1 1025 3.2 791

8th Dam: Charlesdale Gwyn Jetta-ET
EX-91 EEVEV
4-01 365 28390 3.8 1065 3.3 940
Lifetime 136940 4.0 5538 3.4 4716

9th Dam: Ked Allen Juliani
EX-91,2E EEEVV
3-10 365 44540 3.3 1492 3.1 1393
Lifetime 120930 3.2 3965 3.4 4063
*Mat. sister to 29HO11614 Jeeves

10th Dam: Ked Duster Julienna-ET
EX-94,3E GMD-DOM
7-01 365 44030 3.8 1642 2.9 1320
Lifetime 249970 3.6 9088 3.2 7930

Full sister:
Ked Duster Juliemma-ET EX-92,2E

11th Dam: Ked Mark Justine
VG-88 VEE+ GMD-DOM
6-10 365 40980 4.0 1634 3.0 1242
Lifetime 323064 4.1 11331 3.2 10196
*Dam of Ked Juror

12th Dam: Ked Sexation Jasmine
VG-86 VG-MS
1-11 365 27820 3.7 1019 2.8 753
Lifetime 119380 3.7 4361 2.9 3429

13th Dam thru 18th Dam all VG or EX

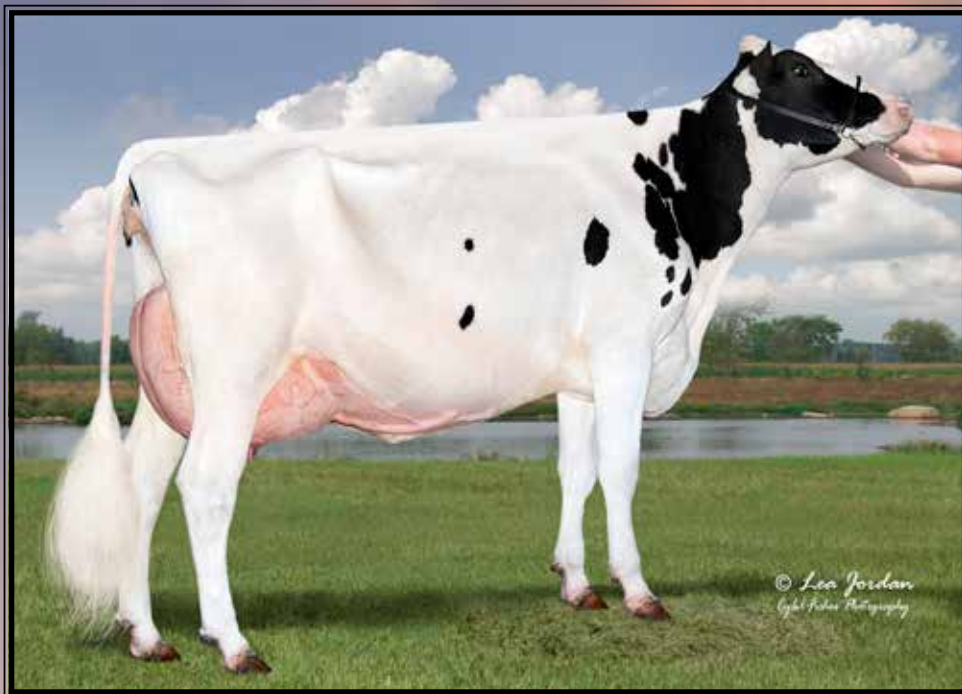

Pine-Tree 7593 Dant 8513-ET VG-85 +U++U

3-02 330 30743 3.9 1212 2.8 896

(3rd Dam of Lot 12)



Ensenada Lionel 1527-ETS

(Donor choice of Lot 12 IVF session)



Ensenada Lionel 1528-ETS

(Donor choice of Lot 12 IVF session)

**LOT 12
IVF Session Choice**

**Buyers choice of the 2 full sisters below. Standard IVF terms as with other IVF sessions in this catalog.*

Dam of IVF Session:

Ensenada Lionel 1527-ETS

3269453592 99%RHA-I MW-free
Born 6/19/23 12/23 PTA +3095GTPI
+2708M +.12% +141F +.00% +85P
+1240NMS\$ +4.6PL -3.0DPR 2.83SCS
+.66T +.73UDC -.65FLC
+395FE -1.3FI 2.7%SCE +1246CMS\$
A1/A2 AA

OR

Ensenada Lionel 1528-ETS

3269453593 99%RHA-I MW-free
Born 6/19/23 12/23 PTA +3095GTPI
+2708M +.12% +141F +.00% +85P
+1240NMS\$ +4.6PL -3.0DPR 2.83SCS
+.66T +.73UDC -.65FLC
+395FE -1.3FI 2.7%SCE +1246CMS\$
A1/A2 AA

**Top 200 Milk & Protein heifers in the breed!*

Thomas Mercurio

PO Box 130

Boonsboro, MD 21798

804-306-8925

Mr T-Spruce Frazz Lionel-ET

3142490309 12/23 PTA +3042GTPI
+3255M +.07% +148F -.03% +92P
+1173NMS\$ +2.6PL -4.5DPR 2.84SCS
+.48T +.82UDC -.90FLC 99%R
Frazzled X Montross

Ms Ensenada Gameday 1404-ET

3244039573 12/23 PTA +2932GTPI
+1905M +.12% +110F +64P
+1012NMS\$ +4.7PL +1.28T +1.13UDC
-Fresh 3 weeks and 95 lbs 1st test!
-looks like easy VG!
Sire: RMD-Dotterer SSI Gameday-ET

3rd Dam: (Pictured above)

Pine-Tree 7593 Dant 8513-ET
VG-85 +V++V
2-01 322 29204 3.7 1096 2.8 826
3-02 330 30743 3.9 1212 2.8 896

4th Dam:

Pine-Tree Era Achie 7593-ET
GP-82 +VG++
1-10 365 35130 5.0 1758 3.1 1084
*Dam of 29H19580 Pine-Tree Tennessee

5th Dam:

Sandy-Valley Morgan Era-ET
GP-83 +G+V+ GMD-DOM
2-02 365 34790 4.2 1450 3.6 1258

6th Dam:

Sandy-Valley RBS Emerald
VG-88 EEVVV GMD
3-11 348 42010 4.2 1771 3.1 1316
Lifetime 184897 4.1 7552 3.2 5988
*Mat. sister is the Dam of 'Rubicon'

7th Dam:

Sandy-Valley Plane Sapphire
VG-87 VV+VV DOM
2-00 365 39130 3.3 1301 3.0 1175

8th Dam:

Sandy-Valley Bolt Sheila-ET
EX-90 EEVEV
2-02 365 44790 3.6 1607 2.9 1294

9th Dam: Sandy-Valley Forbid Sully

VG-87, VG-MS GMD
2-03 365 35110 3.7 1310 3.1 1095

10th Dam: Orthoapple Marshall Alia-ET

VG-89, VG-MS GMD-DOM

11th Dam: Regancrest-JB Tatum-ET

VG-87, VG-MS DOM

12th Dam: Regancrest Tesk Della

EX-90 VEVEE GMD-DOM

13th Dam: Snow-N Denises Dellia

EX-95,2E GMD-DOM

14th Dam: Snow-N Dorys Denise

EX-90,2E EX-MS GMD-DOM



Ruann Rapid Norain-1769-ET VG-88 VEV+E

2-01 365 35870 3.5 1273 3.3 1194
(2nd Dam of Lots 3 & 13)



Ruann Holy Norain-30441-ET

(Donor Dam of Lot 13 IVF session)

LOT 13 IVF Session

**Buyer is purchasing rights to control the next IVF session(s). Buyer is guaranteed IVF sessions until a minimum of 8 #1 or #2 IVF embryos are produced. Embryo grades are determined at the time of transfer if fresh embryos or at time of freezing if freezing is requested by buyer. Buyer keeps all resulting embryos from these controlled IVF sessions. Buyer is responsible for all costs of the aspiration and mating sire decisions.*

Dam of IVF Session:

Ruann Holy Norain-30441-ET

3267431633 99%RHA-I MW-0
Born 3/24/23 12/23 PTA +3177GTPI
+1936M +.18% +128F +.07% +80P
+1176NM\$ +4.1PL -.9DPR 2.80SCS
+1.67T +1.31UDC +.28FLC
+354FE +.0FI 1.9%SCE +1192CM\$
A1/A1 AB +3611GLPI

Stephen & Patrick Maddox

7285 W Davis Ave
Riverdale, CA 93656
559-977-1889

Pat Maddox 559-960-5469

Cookiecutter Holysmokes-ET

3212874372 12/23 PTA +3126GTPI
+1588M +.16% +107F +.08% +73P
+1032NM\$ +4.5PL -.9DPR 2.73SCS
+2.05T +2.27UDC +1.11FLC 80%R
Highjump X Renegade

Ruann Rapid Norain-1769-ET

3-09 VG-88 VEV+E 3212689300
12/23 PTA +2946GTPI +1934M +83F
+70P +966NM\$ +4.4PL -.9DPR
+2.00T +1.62UDC +.36FLC
2-01 365 35870 3.5 1273 3.3 1194
Sire: ST Gen R-Haze Rapid-ET
(Pictured above)

3rd Dam:

Ruann Battle Norain-80211
EX-90 EEVVE
2-04 360 33760 4.3 1446 3.5 1191
3-05 348 35050 4.2 1488 3.5 1241
4-06 328 32260 4.8 1536 3.8 1229
Lifetime 101070 4.4 4470 3.6 3661

4th Dam:

Ruann Rubi Norain-62233-ET
VG-88 VE+VV
3-08 353 33740 4.8 1626 3.3 1121
Lifetime 126130 4.8 6043 3/5 4371

5th Dam:

Ruann Punch Norain-26484-ET
EX-90 VEVVE DOM
4-05 365 42390 4.4 1874 3.2 1360
Lifetime 115710 4.3 4998 3.3 3862

6th Dam:

Ruann Musk Corry-80972
EX-90 EEVVE

7th Dam:

Ruann Maraude Norain-40149
VG-88 EEGGE
8-08 365 40070 3.6 1424 3.2 1280
Lifetime 227110 3.6 8069 3.2 7377

8th Dam: Ruann Hershel Norain-20038

VG-85 VVV+V
4-05 365 41170 3.5 1425 3.2 1301
Lifetime 114570 3.8 4339 3.3 3774

9th Dam: Ruann S-C-S Norain-63487-ET

VG-89 EEE+E GMD-DOM
5-05 365 39210 3.5 1358 3.2 1261
Lifetime 152550 3.2 4898 3.1 4794

10th Dam: Ruann Eagle Nellie-91717-ET

VG-85 VVV+V
Lifetime 104750 3.4 4352 3.2 3321

11th Dam: Hanover-Hill-W Mars Nora 3290

EX-92,2E EEEVE GMD
Lifetime 123020 3.8 4635 3.4 4142

12th Dam: Nunsdale Apollo Norain

EX-90 VEEE DOM
Lifetime 170670 3.9 6725 3.3 2374



Pine-Tree Era Achie 7593-ET GP-82

1-10 365 35130 5.0 1758 3.3 1150

(3rd Dam of Lot 14)

**LOT 14
IVF Session**

**Buyer is purchasing rights to control the next IVF session(s). Buyer is guaranteed IVF sessions until a minimum of 8 #1 or #2 IVF embryos are produced. Embryo grades are determined at the time of transfer if fresh embryos or at time of freezing if freezing is requested by buyer. Buyer keeps all resulting embryos from these controlled IVF sessions. Buyer is responsible for all costs of the aspiration and mating sire decisions.*

Dam of IVF Session:

Pine-Tree Billie Frstbte-ET

3259547556 99%RHA-I MW-0
Born 4/18/23 12/23 PTA +3013GTPI
+1002M +.27% +118F +.09% +56P
+1246NM\$ +7.2PL -1.1DPR 2.67SCS
+.06T +.79UDC -.07FLC
+328FE +.1FI 1.5%SCE +1267CM\$
A1/A2 AA

Aaron Naber
6874 Egan Rd
Honeoye Falls, NY 14472
585-322-5482

T-Spruce G Frost Bite-ET

3220234128 12/23 PTA +3012GTPI
+1773M +.12% +103F +.04% +68P
+1186NM\$ +5.8PL +.5DPR 2.78SCS
+.10T +.67UDC -.52FLC 80%R
Granada X GP-83 DOM Lionel

Pine-Tree 7593 Lega 8469-ET

3-03 GP-84 ++V+V 3150675541
12/23 PTA +2862GTPI +457M +100F
+39P +1069NM\$ +7.1PL 2.57SCS
+.06T +1.00UDC -.46FLC
Sire: Pine-Tree CW Legacy-ET

3rd Dam: (Pictured above)
Pine-Tree Era Achie 7593-ET
GP-82 +VG++
1-10 365 35130 5.0 1758 3.1 1084
***Dam of 29H19580 Pine-Tree Tennessee**

4th Dam:
Sandy-Valley Morgan Era-ET
GP-83 +G+V+ GMD-DOM
2-02 365 34790 4.2 1450 3.6 1258

5th Dam:
Sandy-Valley RBS Emerald
VG-88 EEVVV GMD
3-11 348 42010 4.2 1771 3.1 1316
Lifetime 184897 4.1 7552 3.2 5988
***Mat. sister is the Dam of 'Rubicon'**

6th Dam:
Sandy-Valley Plane Sapphire
VG-87 VV+VV DOM
2-00 365 39130 3.3 1301 3.0 1175

7th Dam: Sandy-Valley Bolt Sheila-ET
EX-90 EEVEV
2-02 365 44790 3.6 1607 2.9 1294

8th Dam: Sandy-Valley Forbid Sully
VG-87, VG-MS GMD
2-03 365 35110 3.7 1310 3.1 1095

9th Dam: Orthoapple Marshall Alia-ET
VG-89, VG-MS GMD-DOM
2-04 365 36210 4.4 1605 3.2 1154

10th Dam: Regancrest-JB Tatum-ET
VG-87, VG-MS DOM
2-04 365 32682 3.6 1163 3.2 1059

11th Dam: Regancrest Tesk Della
EX-90 VEVEE GMD-DOM
5-11 365 35510 3.5 1234 3.2 1134
***Nom. Global Cow of the Year 2006**

12th Dam: Snow-N Denises Dellia
EX-95,2E GMD-DOM
7-06 365 35610 4.0 1431 2.9 1035
***Dam of Durham & Dundee**

13th Dam: Snow-N Dorys Denise
EX-90,2E EX-MS GMD-DOM
5-09 365 33350 3.8 1256 3.1 1038



Ammon Farms Mac Classic-ET EX-92.2E EEVVE

3-08 365 35580 4.2 1507 3.3 1174
(8th Dam of Lot 15)

**LOT 15
IVF Session**

**Buyer is purchasing rights to control the next IVF session(s). Buyer is guaranteed IVF sessions until a minimum of 8 #1 or #2 IVF embryos are produced. Embryo grades are determined at the time of transfer if fresh embryos or at time of freezing if freezing is requested by buyer. Buyer keeps all resulting embryos from these controlled IVF sessions. Buyer is responsible for all costs of the aspiration and mating sire decisions.*

Dam of IVF Session:

Melarry Overdo 4789-ET*PC
3250035289 99%RHA-I MW-free
Born 9/23/22 12/23 PTA +3106GTPI
+389M +.37% +121F +.13% +48P
+1128NM\$ +5.9PL +.6DPR 2.74SCS
+1.15T +2.06UDC +1.15FLC
+291FE +.7FI 1.5%SCE +1152CM\$
A2/A2 BB +3579GLPI +1325DWPS

**Top 10 gTPI Available Polled heifer in the breed*

Melarry Farms
17011 Aspen Rd
Rice, MN 56367
Spencer 320-267-3180

Ladys-Manor Overdo-ET
3214324420 12/23 PTA +3170GTPI
+890M +.33% +129F +.11% +58P
+1139NM\$ +4.8PL +.2DPR 2.65SCS
+1.55T +2.24UDC +.94FLC 81%R
Highjump X VG-85 DOM Granite

Penn-England Fntstc 2291-ET
2-10 GP-84 VVGGV 3213248327
12/23 PTA +2908GTPI +1159M +81F
+58P +915NM\$ +5.3PL -1.6DPR
+1.73T +1.95UDC +1.20FLC
2-02 195 17217 4.1 709 3.3 552 RIP
Sire: Melarry Eisaku Fantastic-ET

3rd Dam:
Penn-England Candy16164P-ET
VG-85 +V++V DOM
3-05 305 31040 3.9 1202 3.5 1076

4th Dam:
Penn-England Candy13894P-ET*PP

5th Dam:
Penn-England Candy 11937-ET*PC
VG-85 +V+VV
2-11 365 28170 4.0 1118 3.5 993

6th Dam:
Ammon Farms Relief CandyP*RC*PO
VG-87 EE++V

7th Dam:
Ammon Farms Garrett Candace
VG-88 EEV+V
5-04 365 40720 3.3 1358 3.0 1231
6-11 335 35770 3.1 1102 3.0 1064
Lifetime 211810 3.3 7017 3.1 6535

8th Dam: (Pictured above)
Ammon-Farms Mac Classic-ET
EX-92.2E EEVVE
3-08 365 35580 4.2 1507 3.3 1174

9th Dam:
MD-Maple-Dell Titan Cloe-ET
VG-87 VVVVV GMD
3-08 337 33070 3.3 1086 3.2 1068
4-09 354 32810 3.6 1169 3.1 1038
Lifetime 121090 3.5 4193 3.2 3900

10th Dam:
MD-Maple-Dell Durham Cecel *TV
EX-92.2E EEEEE GMD-DOM
3-01 365 40480 3.7 1482 3.2 1312
4-11 365 40820 3.7 1511 3.0 1215
Lifetime 147710 3.7 5461 3.1 4649

11th Dam:
MD-Maple-Dell Airliner Char
EX-90.2E EEEEE
4-04 365 31480 4.3 1361 3.4 1067
5-08 365 32970 4.4 1443 3.2 1064
Lifetime 208370 4.2 8654 3.3 6785



Sandy-Valley No Limit-ET VG-86 UUGUU

3-05 365 31760 4.8 1539 3.6 1149
(3rd Dam of Lot 16)



Mair 600 Chew 900-P--ET*PC

(She sells as Lot 16)

LOT 16

Mair 600 Chew 900-P-ET*PC

3265892280 99%RHA-I MW-free
Born 6/27/23 12/23 PTA +3088GTPI
+940M +.23% +103F +.09% +55P
+1022NMS +5.6PL +.6DPR 2.80SCS
+2.23T +2.26UDC +.74FLC
+258FE +1.1FI 2.1%SCE +1041CMS
A2/A2 AB +3524GLPI

**Top 50 GTPI Polled heifer in the breed
#4 GTPI Polled heifer over +2.00 PTAT*

Ramsier's Willow Spring Farm LLC

2477 Eastern rd
Rittman, OH 44270
330-925-1248

Penn-England Chew-P-ET

3218109859 12/23 PTA +3008GTPI
+1089M +.18% +95F +.07% +53P
+920NMS +4.6PL +.3DPR 2.85SCS
+2.27T +2.12UDC +1.22FLC 80%R
Extra X VG-85 Luster-P

Pine-Tree 7831 Lion 600-ET

3208798891 12/23 PTA +2904GTPI
+1923M +115F +74P +1010NMS
+3.0PL +.47T +.77UDC -.28FLC
1-11 305 27684 4.11012 3.4 941
3-07 124 11680 4.0 461 3.5 413 RIP
Sire: Mr T-Spruce Frazz Lionel-ET

2nd Dam:

Pine-Tree 5976 Prop 7831-ET GP-80
2-05 365 27040 5.6 1516 4.0 1070
3-07 307 28130 5.3 1482 4.0 1112

3rd Dam: (Pictured above)

Sandy-Valley No Limit-ET VG-86 VVGUV
3-05 365 31760 4.8 1539 3.6 1149
Lifetime 108350 5.2 5583 3.8 14141

3rd Dam: Sandy-Valley SS Psych-ET

4th Dam: Pine-Tree Monica Planeta-ET VG-86 VV++V GMD-DOM
2-01 365 30675 3.7 1146 3.6 1018

5th Dam: Pine-Tree Monica Suela-ET VG-87 VVVVV DOM

1-11 365 33055 3.4 1112 3.2 1058

6th Dam: Pine-Tree Missy Monica-ET VG-85 VVV++ GMD-DOM

4-11 365 42655 3.5 1468 3.1 1322
Lifetime 132320 3.6 4827 3.3 4307

7th Dam: Wesswood-HC Rudy Missy-ET EX-92.3E EEEEE GMD-DOM

4-11 365 40880 4.1 1665 3.4 1385
Lifetime 119610 4.1 4885 3.4 4031
**Global Cow of the Year 2014*

8th Dam: Wesswood Elton Mimi EX-90 EEEEE GMD-DOM

3-05 365 35380 3.3 1160 3.0 1054

9th Dam: Wesswood Mandingo Ivy VG-87 VEEVV

6-05 365 36330 3.6 1305 2.8 1018
Lifetime 144060 3.4 4933 2.9 4139

10th Dam: Wesswood Astro Matt Ester VG-87 VEVV GMD-DOM

6-08 365 31860 3.5 1125 2.9 921
Lifetime 140110 3.6 5029 3.0 4158

11th Dam: Wesswood Bell Claudette VG-87 GMD-DOM

8-04 365 38150 3.8 1443 2.8 1064
Lifetime 280980 3.6 9997 2.9 8092

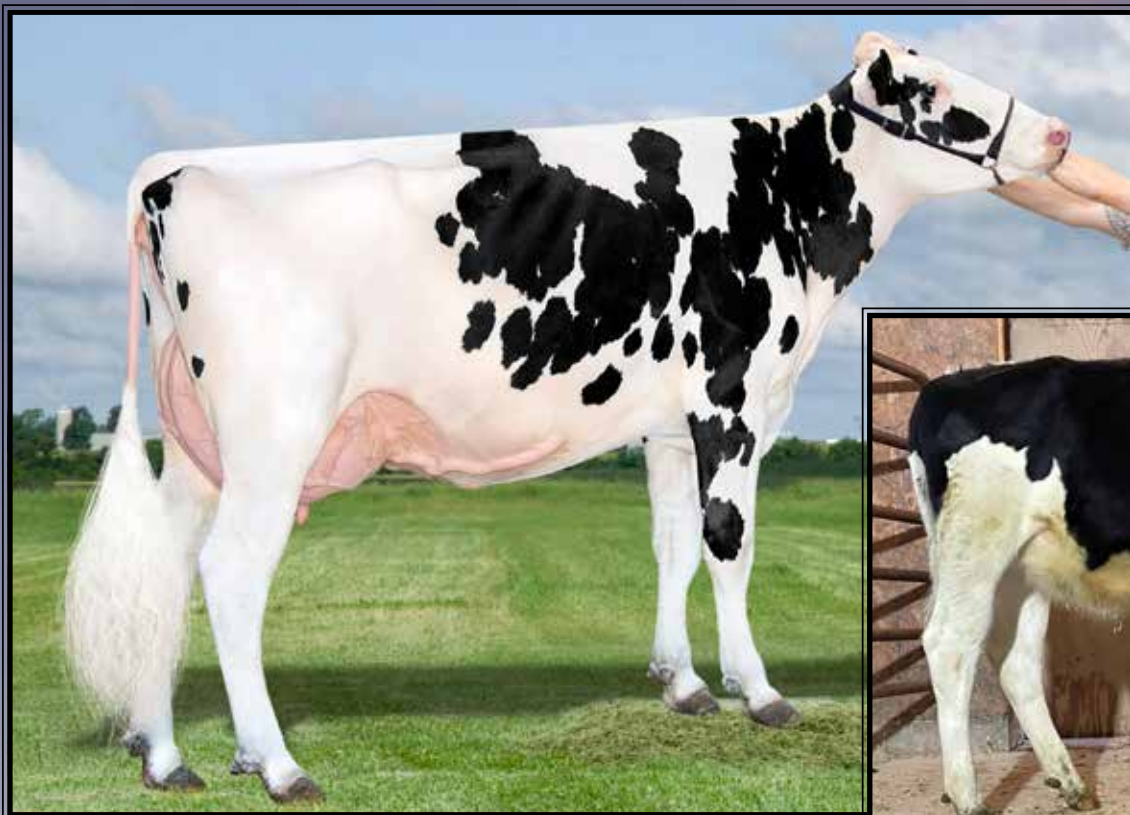

Sheland Duke Daylily-ET VG-85 +UG+U

1-10 365 31150 3.3 1042 3.2 1003

(3rd Dam of Lot 17)

Sheland Chew Dole-ET* PC

(She sells as Lot 17)

LOT 17 #1759

Sheland Chew Dole-ET*PC

3257611077 99%RHA-I MW-0
 Born 4/4/23 12/23 PTA +3047GTPI
 +1100M +.19% +99F +.07% +54P
 +1004NM\$ +5.1PL +.3DPR 2.83SCS
 +2.04T +2.18UDC +.90FLC
 +262FE +1.0FI 2.0%SCE +1019CM\$
 A2/A2 BB +3685GLPI

#9 GTPI Polled heifer over +2.00 PTAT

Donor Dam:

**Aspirated 2X making 56 & 40 oocytes
 that resulted in 8 and 9 embryos!*

Sheland Farms LLC
 12041 County Route 79
 Adams, NY 13605
 315-486-1263

Penn-England Chew-P-ET

3218109859 12/23 PTA +3008GTPI
 +1089M +.18% +95F +.07% +53P
 +920NM\$ +4.6PL +.3DPR 2.85SCS
 +2.27T +2.12UDC +1.22FLC 80%R
 Extra X VG-85 Luster-P

Sheland Drive Dizzy-ET

3239140679 12/23 PTA +2921GTPI
 +1066M +79F +48P +952NM\$ +5.3PL
 +1.1DPR +1.57T +1.86UDC -.17FLC
 Sire: Kings-Ransom Legacy Drive-ET

2nd Dam:

Sheland Riveting Dawn-ET
 VG-85 VVG+V
 1-11 309 19530 4.2 816 3.6 698
 2-11 365 33620 3.7 1237 3.3 1119

3rd Dam: (Pictured above)

Sheland Duke Daylily-ET
 VG-85 +VG+V
 1-10 365 31150 3.3 1042 3.2 1003

4th Dam:

Sheland Lawman Daffodil
 VG-86 VVV+V
 5-06 365 30970 4.6 1414 3.5 1077
 Lifetime 106250 4.3 4594 3.5 3754

5th Dam:

North-Echo Day 2905-ET
 VG-88 VE+GE
 4-02 365 29830 4.0 1195 3.3 997
 Lifetime 116330 4.0 4659 3.1 3655

6th Dam:

North-Echo Planet 1981-ET
 VG-87 VE+VV
 4-05 365 30510 4.6 1404 3.3 1017
 Lifetime 110130 4.3 4728 3.3 3677

7th Dam: North-Fork Bret 4001-ET

VG-87 VVVVV DOM
 5-02 365 33290 3.2 1073 3.2 1068
 Lifetime 104600 3.7 3879 3.4 3508

8th Dam: Kings-Ransom DB Digital-ET

EX-92,2E EEEVE GMD-DOM
 4-04 365 40020 4.1 1651 3.1 1327
 Lifetime 112410 4.3 4846 3.3 3688

9th Dam: Pen-Col Mtoto Dima-ET

VG-88 EEVVV GMD-DOM
 7-02 365 45430 3.8 1723 3.1 1411
 Lifetime 193470 3.9 7523 3.0 5880

10th Dam: Pen-Col Commotion Deanna

EX-91,2E GMD-DOM
 5-00 365 36060 4.8 1730 3.2 1167
 Lifetime 105370 4.6 4890 3.4 3635

11th Dam thru 16th Dams all VG or EX

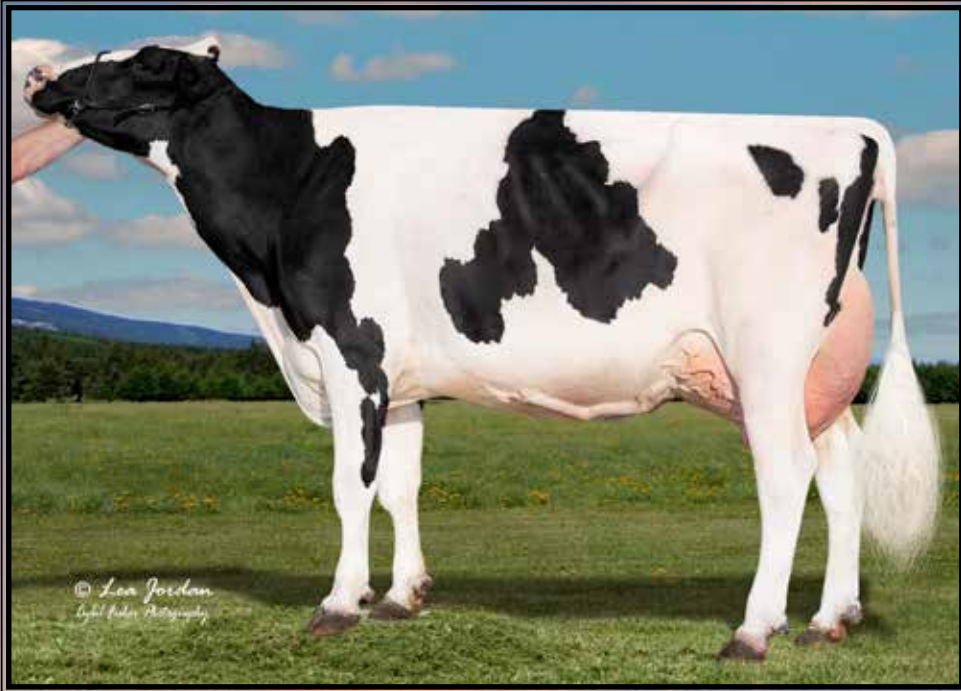

Scenery-View Cowgirl EX-92
(FULL sister to the 2nd Dam of Lot 18)



Scenery-View Celia-RED-ET*PO EX-92,2E
(4th Dam of Lot 20)



Scenery-View Charo-RED-ET*PO
(She sells as Lot 18)

LOT 18 #2415

Scenery-View Charo-RED-ET*PO

3274968654 99%RHA-I MW-free
Born 7/20/23 12/23 PTA +2866GTPI
+1384M +.03% +63F +.06% +62P
+715NMS +4.3PL -1.5DPR 2.82SCS
+3.10T +2.42UDC +1.29FLC
+191FE -1.1FI 2.6%SCE +730CMS
A1/A2 BB

#3 gTPI Red Polled heifer in the breed

***The ONLY Red Polled heifer in the breed over 2800 gTPI and +3.00 PTAT**

Benjamin Casey Jones

955 State Route 4017
Friendsville, PA 18818
570-744-2595

Progenesis Elevator P-ET*RC*PC

13807717C 12/23 PTA +2732GTPI
+1123M +.09% +69F +.03% +45P
+612NMS +3.0PL -2.9DPR 2.76SCS
+2.83T +1.93UDC +1.72FLC 80%R
Shimmer X Simplicity

Scenery-View Chalk-ET*RC

3237491974 12/23 PTA +2841GTPI
+1613M +69F +60P +746NMS +4.0PL
+3.04T +2.22UDC +1.26FLC
-Fresh 10/24/23
-1st test- 99 lbs 4.1%f 3.0%P
Sire: Woodcrest King Doc

2nd Dam:

Scenery-View Coocy-ET*RC
GP-84 VVGG+

FULL sister: (Pictured above)
Scenery-View Cowgirl EX-92

3rd Dam:

Scenery-View Crystal-ET*RC*PO
VG-88 EE++E
2-00 299 20997 5.2 1098 3.8 792

4th Dam: (Pictured above)

Scenery-View Celia-RED-ET*PO
EX-92,2E EE+VE
5-02 358 37720 4.2 1581 3.8 1431
6-04 365 35510 5.4 1928 3.6 1291
Lifetime 151950 4.6 6968 3.6 5487

5th Dam:

Scenery-View Carmen-RED-ET
VG-88 EEEVV
3-00 365 43260 2.9 1238 3.3 1416
Lifetime 104420 3.1 3188 3.4 3555

6th Dam:

Scenery-View Camile-ET*RC
EX-92 EEVEE
3-04 307 32180 3.3 1059 3.4 1100
4-04 365 34090 3.8 1303 3.5 1187
Lifetime 128340 3.4 4355 3.4 4394

7th Dam:

Scenery-View B G Cavita-ET
VG-87 VV++V
3-03 305 32180 3.3 1077 3.2 1018

8th Dam:

Scenery-View Bwmar Catlin
EX-90,3E VEEVE DOM4-04 305
36340 3.7 1328 3.2 1180
7-10 305 31960 3.7 1191 3.2 1020
Lifetime 182180 3.7 6696 3.4 6276



Bomaz Gatedancer 7788-ET
GP-82 +VG++

3-05 257 33680 3.4 1136 3.2 1088
(3rd Dam of Lot 19)

Iceblue Lionel 841-ET*SL
(Donor Dam of Lot 19 IVF session)

LOT 19
IVF Session

**Buyer is purchasing rights to control the next IVF session(s). Buyer is guaranteed IVF sessions until a minimum of 8 #1 or #2 IVF embryos are produced. Embryo grades are determined at the time of transfer if fresh embryos or at time of freezing if freezing is requested by buyer. Buyer keeps all resulting embryos from these controlled IVF sessions. Buyer is responsible for all costs of the aspiration and mating sire decisions.*

Dam of IVF Session:

Iceblue Lionel 841-ET*SL

3268980197 95%RHA-I MW-0
Born 4/24/23 12/23 PTA +2768GTPI
+2080M +.08% +104F +.00% +65P
+954NM\$ +3.4PL -3.3DPR 2.84SCS
+.16T +.47UDC -.60FLC
+308FE -2.1FI 2.3%SCE +959CM\$
A2/A2 AB

**She carries the slick gene!*

**Highest known free agent GTPI, NM,
Milk & Fat slick female in the breed*

IceBlue Genetics
c/o Jeff Bewley & Michael Hunt
261 House Lane
Elizabethtown, KY 42701
859-699-2998

Mr T-Spruce Frazz Lionel-ET

3142490309 12/23 PTA +3042GTPI
+3255M +.07% +148F -.03% +92P
+1173NM\$ +2.6PL -4.5DPR 2.84SCS
+.48T +.82UDC -.90FLC 99%R
Frazzled X Montross

Iceblue 572 Sahvir-SL-ET

3230996746 12/23 PTA +2427GTPI
+446M +44F +33P +633NM\$ +3.6PL
-.54T +.40UDC -.65FLC
-Due 1/21/23
Sire: Slick-Gator Lone Ranger

3rd Dam:
Bomaz Gatedancer 7788-ET
GP-82 +VG++
2-03 305 30710 3.8 1179 3.4 1057
3-05 257 33680 3.4 1136 3.2 1088

4th Dam:
Bomaz Yoder 6993-ET
GP-82 +V+++ DOM
1-11 365 42850 4.4 1874 3.7 1605

5th Dam:
Bomaz Frido 6185
GP-81 +VGG+ GMD-DOM
2-01 365 38500 4.0 1538 3.3 1266
3-10 365 43420 4.0 1750 3.3 1446
5-00 310 37080 3.8 1416 3.3 1242
Lifetime 132040 4.0 5282 3.4 4445

6th Dam:
Bomaz Robust 5547-ET
VG-85 G+E+E
1-10 365 32170 3.9 1262 3.5 1138
3-00 351 31800 4.3 1376 3.7 1176

7th Dam:
Bomaz Monaoman 4929-ET
VG-85 V+G+V
2-10 301 30670 4.9 1504 3.9 1197

8th Dam: Bomaz Lancelot 3401-ET
VG-85 VV+VV GMD-DOM
1-11 365 38440 3.9 1502 3.6 1398

9th Dam: Bomaz Addison 2152-ET
VG-85 +E+V+ GMD-DOM
2-11 365 42850 4.0 1720 3.4 1468

10th Dam: Bomaz Sand Paula
VG-85 +V+E+ DOM
2-03 365 33780 4.4 1498 3.5 1170

11th Dam: Bomaz Daggat D Pizza
VG-87 VEV+V GMD-DOM
3-00 365 41310 3.8 1576 3.4 1394
Lifetime 145305 3.8 5558 3.5 5120

12th Dam: Bomaz Oscar D Patches
VG-85 +EV++ GMD-DOM
4-05 365 43720 3.4 1485 3.1 1362
Lifetime 128560 3.5 4493 3.2 4060



Dicklands Renegade 3865 VG-86-CAN 86-MS
(Dam of Lot 20)

Dicklands Dynasty 4281-ET
(She sells as Lot 20)

LOT 20

Dicklands Dynasty 4281

14769652C 99%RHA-I MW-0
Born 6/1/23 12/23 PTA +3050GTPI
+692M +.30% +114F +.09% +47P
+871NMS +3.2PL -.7DPR 2.93SCS
+3.18T 2.64UDC +1.57FLC
+255FE +.1FI 2.3%SCE +887CMS
A1/A2 BB +3686GLPI
+10 Conformation

#10 GTPI Dynasty daughter

Dicklands

41984 Sinclair Rd
Chilliwack, BC V2R 4N8 Canada
Victoria Helgut 604-316-8136

Kings-Ransom Dynasty-ET

3224437469 12/23 PTA +2982GTPI
+668M +.27% +103F +.07% +41P
+820NMS +4.4PL +.5DPR 2.82SCS
+2.88T +2.28UDC +1.01FLC 81%R
Parfect X VG-85 Legacy

Dicklands Renegade 3865

VG-86-CAN 86-MS 14003554C
12/23 PTA +2936GTPI +1118M +103F
+56P +800NMS +2.9PL -1.7DPR
+2.46T +2.08UDC +1.10FLC
2-02 158 15924 4.8 765 3.5 549 RIP
Sire: S-S-I Pr Renegade-ET

2nd Dam:

Dicklands Rolan 3372
VG-85-CAN VG-MS
2-00 365 33838 4.8 1609 3.4 1153

3rd Dam:

Westcoast Imax Faria 6103
VG-85-CAN 87-MS
2-03 365 30681 4.0 1235 3.2 968

4th Dam: Pine-Tree Jedi 9882 Faria-ET

5th Dam: (Pictured above)
OCD Supersire 9882-ET
VG-86 VV+V DOM
2-01 365 31870 4.1 1310 3.4 1083
*Sold for \$270,000 in World Classic 2016

6th Dam:

OCD Robust Shimmer-ET
EX-90 EEVVE DOM
2-03 365 34350 3.5 1200 3.2 1086

7th Dam: Ammon-Peachey Shana-ET
VG-87-CAN as 2yr-old DOM
2-02 365 34191 4.8 1653 3.4 1164

FULL sister: Ammon-Peachey Shauna EX-92

8th Dam: Pine-Tree Martha Sheen-ET
VG-86 VV+VV DOM
1-11 365 31210 4.2 1305 3.1 968

9th Dam: Pine-Tree Missy Martha-ET
VG-86 VVV+V DOM
2-02 365 34730 3.6 1266 3.1 1070

10th Dam: Wesswood-HC Rudy Missy-ET
EX-92,3E EEEEE GMD-DOM
4-11 365 40880 4.1 1665 3.4 1385
*Global Cow of the Year 2014

10th Dam: EX-90 EEEEE GMD-DOM
3-05 365 35380 3.3 1160 3.0 1054

11th Dam: VG-87 VEEVV
6-05 365 36330 3.6 1305 2.8 1018

12th Dam: VG-87 VEVV GMD-DOM
6-08 365 31860 3.5 1125 2.9 921

13th Dam: VG-87 GMD-DOM
Lifetime 280980 3.6 9997 2.9 8092



Pen-CI Lionel 12898-ET
(She sells as Lot 21)

Pen-Col Legacy Jazz-ET VG-87 UU+UU
2-00 253 25100 3.6 892 3.2 814
(2nd Dam of Lot 21)

LOT 21

Pen-Col Lionel 12898-ET

3256167553 99%RHA-I MW-carrier
Born 8/6/23 12/23 PTA +3087GTPI
+2589M +.11% +133F +.02% +85P
+1298NMS +5.3PL -2.5DPR 2.86SCS
+.59T +.68UDC -.58FLC
+407FE -.9FI 2.6%SCE +1305CMS
A2/A2 AB

#2 NMS/CMS Lionel Daughter.

**Top 200 NMS heifer in the breed*

North Side Genetics

3743 Wood Rd
Fennimore, WI 53809
563-357-2951
Mike Bossom 563-357-2951

Mr T-Spruce Frazz Lionel-ET

3142490309 12/23 PTA +3042GTPI
+3255M +.07% +148F -.03% +92P
+1173NMS +2.6PL -4.5DPR 2.84SCS
+.48T +.82UDC -.90FLC 99%R
Frazzled X Montross

Pen-Col G Jazelle-ET

3247091544 12/23 PTA +2948GTPI
+1036M +84F +48P +1113NMS +8.0PL
+1.6DPR +.77T +1.56UDC -.68FLC
-fresh 64 days,
-Last test 91lbs w/ ME 33,140 Milk
Sire: RMD-Dotterer SSI Gameday-ET

2nd Dam: (Pictured above)

Pen-Col Legacy Jazz-ET
VG-87 VV+VV
2-09 253 25100 3.6 892 3.2 814

3rd Dam: Pen-Col Modesty Jewel-ET
VG-86 VVGVV
2-08 363 23751 4.2 1001 3.4 805

4th Dam: Pen-Col Delta Juno-ET
VG-87 VE+VV
2-08 305 35210 3.7 1299 3.1 1094

5th Dam: Pen-Col SS June-ET
EX-90 EEVEV
3-04 365 27069 4.7 1262 3.4 908

6th Dam: Vision-Gen Obsrv Julie-ET
VG-86 VVVVV
4-08 306 25110 4.1 1025 3.2 791

7th Dam: Charlesdale Gwyn Jetta-ET
EX-91 EEVEV
4-01 365 28390 3.8 1065 3.3 940
Lifetime 136940 4.0 5538 3.4 4716

8th Dam: Ked Allen Juliani
EX-91,2E EEEEE
3-10 365 44540 3.3 1492 3.1 1393
Lifetime 120930 3.2 3965 3.4 4063
**Mat. sister to 29HO11614 Jeeves*

9th Dam: Ked Duster Julienna-ET
EX-94,3E GMD-DOM
7-01 365 44030 3.8 1642 2.9 1320
Lifetime 249970 3.6 9088 3.2 7930

Full sister:
Ked Duster Juliemma-ET EX-92,2E

10th Dam: Ked Mark Justine
VG-88 VEE+ GMD-DOM
6-10 365 40980 4.0 1634 3.0 1242
Lifetime 323064 4.1 11331 3.2 10196
**Dam of Ked Juror*

11th Dam: Ked Sexation Jasmine
VG-86 VG-MS
1-11 365 27820 3.7 1019 2.8 753
Lifetime 119380 3.7 4361 2.9 3429

12th Dam thru 17th Dam all VG or EX



Cherry-Acres Jedi Lauri-ET VG-85, VG-MS

4-00 314 31140 3.5 1083 3.4 1049
(3rd Dam of Lots 4 & 22)

LOT 22

Cherry-Acres 544 L 6621-ET

3268745221 99%RHA-I MW-0
Born 7/15/23 12/23 PTA +3109GTPI
+1544M +.23% +128F +.07% +68P
+1188NMS\$ +5.9PL -1.0DPR 2.72SCS
+1.04T +1.49UDC -.02FLC
+334FE -.1FI 2.2%SCE +1206CMS
A1/A2 AA +3542GLPI +1149DWPS

Hembury Farms, LLC & Y-Run Farms

3119 Muncy Exchange Rd
Muncy, PA 17756
Ron Hembury 570-220-7413

Mr T-Spruce Frazz Lionel-ET

3142490309 12/23 PTA +3042GTPI
+3255M +.07% +148F -.03% +92P
+1173NMS\$ +2.6PL -4.5DPR 2.84SCS
+.48T +.82UDC -.90FLC 99%R
Frazzled X Montross

Cherry-Acres RN Gday 544-ET

3238208024 MW-free
12/23 PTA +3017GTPI +769M
+.20% +88F +46P +1089NMS\$ +8.2PL
+1.6DPR +1.05T +2.00UDC -.17FLC
-Due 2/8/24
Sire: RMD-Dotterer SSI Gameday-ET

2nd Dam:

Cherrypencol LG Lauri-ET

3rd Dam: (Pictured above)
Cherry-Acres Jedi Lauri-ET
VG-85 VV+GV

4-00 314 31140 3.5 1083 3.4 1049

4th Dam:

Ms TCF Cherry-Acres Lori-ET

VG-87 VVVVV DOM

4-05 305 29550 4.0 1183 3.2 933

Lifetime 105880 4.4 4673 3.4 3650

5th Dam:

Tiger-Lily Uno Leah-ET

VG-87 +V+VV

4-03 358 31720 4.6 1448 3.3 1060

Lifetime 103410 4.4 4573 3.2 3340

6th Dam:

Tiger-Lily Planet Limbo

VG-85 +VG+V DOM

4-02 365 35750 3.7 1338 3.3 1193

7th Dam:

Tiger-Lily Bret Lonnie

GP-82, VG-MS

3-03 338 29440 4.2 1246 3.3 979

8th Dam:

Tiger-Lily Magna Lucy-ET GP-82

2-02 365 30070 3.7 1123 3.3 995

9th Dam:

B-Y-U Addison Leora-ET

VG-86 VE+GV GMD-DOM

3-11 365 37550 3.9 1458 3.4 1291

Lifetime 130140 3.7 4781 3.4 4403

10th Dam: Glen-Toctin Win Loretta-ET

VG-85 +E+GV GMD-DOM

2-01 305 29380 3.4 1002 3.2 946

11th Dam: Unicorn Celcius Lei-ET

VG-86 VVEVV GMD-DOM

2-00 365 27840 4.5 1240 3.6 1001

12th Dam: Unicorn Blackstar Lilly

VG-87 EEV+V GMD-DOM

2-00 305 24910 4.0 1001 3.3 819

13th Dam thru 15th Dams all VG or EX



T-Gen-AC Denzel Janardy-ET VG-89 UUUU

2-06 301 22790 4.6 1037 3.5 795

(5th Dam of Lot 23A)



Silver-Elite Kahn 30936-ET

(She sells as Lot 23A)

*Buyers choice of Lots 23A & 23B

LOT 23A

Silver-Elite Versa 30936-ET

3267436229 99%RHA-I MW-0
Born 8/13/23 12/23 PTA +3114GTPI
+795M +.32% +132F +.10% +54P
+1183NMS +6.2PL +.0DPR 2.80SCS
+1.49T +1.77UDC +.40FLC
+320FE +.5FI 2.1%SCE +1204CMS
A2/A2 BB +3524GLPI

Silveira Dairy
11380 Avenue 22
Chowchilla, CA 93610
559-978-6087

Level-Plain Versachi-ET

3208694575 12/23 PTA +2988GTPI
+1529M +.15% +103F +.03% +57P
+1144NMS +6.7PL -.8DPR 2.94SCS
+.73T +1.44UDC +.34FLC 80%R
Supercharge X VG-85 DOM Acura

Silver-Elite Prfct 30462-ET

3247009153 12/23 PTA +3013GTPI
+569M +112F +47P +994NMS +5.0PL
+.8DPR +1.62T +1.54UDC +1.08FLC
-Due 5/5/24
Sire: Siemers Rengd Parfect-ET

2nd Dam:
Terra-linda Doctor 6949 G-79
1-10 218 16420 4.5 739 3.4 564

3rd Dam:
Terra-Linda Flgshp 323
VG-87 VEVVV
4-05 365 39130 4.3 1701 3.4 1324
Lifetime 111290 3.8 4273 3.3 3710

4th Dam:
Ms Tramilda Delta Jazz-ET
EX-90,2E EEEEE GMD-DOM
5-06 296 37310 3.7 1375 3.2 1181
Lifetime 178800 3.8 6740 3.3 5873

5th Dam: (Pictured above)
T-Gen-AC Denzel Janardy-ET
VG-89 VVVVE DOM
2-06 301 22790 4.6 1037 3.5 795

6th Dam:
Benner Fork Janardan-ET
VG-87 VE+VV
2-05 365 32440 4.2 1377 3.5 1142
4-04 177 25250 4.1 1023 3.2 800

7th Dam:
Benner Planet Jakova GP-83-CAN
4-05 365 41455 4.6 1892 3.5 1446
Lifetime 107137 5.1 5392 3.7 3947

8th Dam:
Benner Goldwyn Jamarco
VG-87-CAN 87-MS
5-07 365 36907 3.9 1453 3.4 1254
Lifetime 65793 4.4 7257 3.4 5726

9th Dam: Benner Outside Joyce
VG-85-CAN, VG-MS
2-08 365 35547 4.1 1446 3.4 1195

10th Dam: Benner Aeroline Jemima
VG-86-CAN, VG-MS
6-01 365 47800 4.9 2366 3.3 1594
Lifetime 193901 4.4 8662 3.4 6722

11th Dam: Benner Luke Jean
VG-85-CAN, VG-MS
2-02 365 41482 3.7 1550 3.4 1391

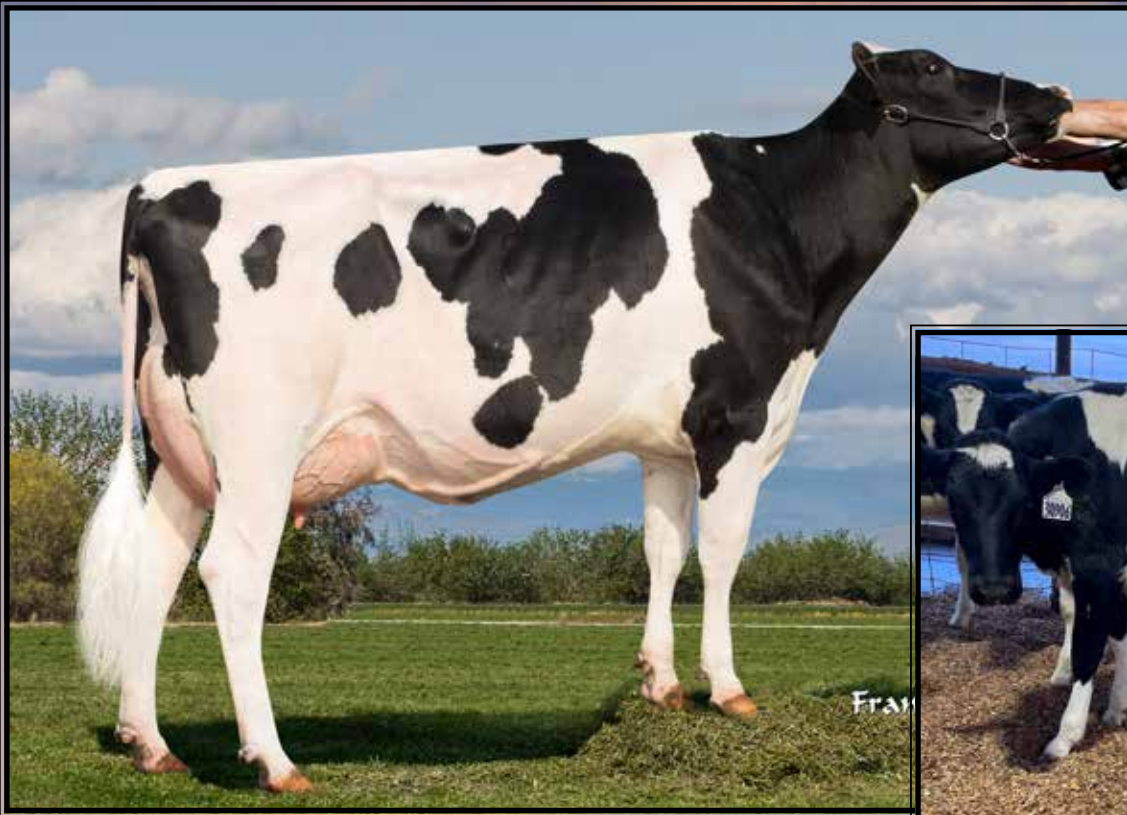

Sandy-Valley Ydr Cayenne-ET VG-86, VG-MS

Lifetime 157700 4.3 6748 3.3 5219
(4th Dam of Lot 23B)

Silver-Elite Kahn 30906-ET

(She sells as Lot 23B)

*Buyers choice of Lots 23A & 23B

LOT 23B

Silver-Elite Kahn 30906-ET

3267436199 99%RHA-I MW-0
Born 7/23/23 12/23 PTA +3110GTPI
+1508M +.16% +105F +.07% +68P
+1114NM\$ +6.1PL -.1DPR 2.85SCS
+1.67T +2.05UDC +.40FLC
+301FE +.9FI 2.5%SCE +1129CM\$
A2/A2 AB +3741GLPI

Silveira Dairy
11380 Avenue 22
Chowchilla, CA 93610
559-978-6087

Wilra Gameday Kahn-ET

3231304539 12/23 PTA +3066GTPI
+1587M +.19% +117F +.06% +66P
+1122NM\$ +5.9PL -.9DPR 2.68SCS
+1.19T +1.59UDC -.59FLC 80%R
Gameday X VG-86 DOM Lionel

Silver-Elite Cnwy 30300-ET

3244146583 8/23 PTA +2993GTPI
+1085M +97F +61P +981NM\$ +5.2PL
+1.1DPR +1.39T +1.27UDC +.30FLC
-Fresh 11/7/23
Sire: Sandy-Valley R Conway-ET

2nd Dam:

Terralinda-L Thiti 10467-ET
GP-80 +++G+
1-10 288 23880 4.6 1101 3.6 858
2-10 290 27670 4.3 1200 3.8 1043

3rd Dam:

Terralinda-L Midesty 210-ET
GP-84 +++GV
2-01 365 32180 4.1 1304 3.4 1080

4th Dam: (Pictured above)

Sandy-Valley Ydr Cayenne-ET
VG-86 VEG+V
2-05 365 37690 4.2 1592 3.3 1250
3-09 332 36300 4.3 1546 3.2 1174
Lifetime 157700 4.3 6748 3.3 5219

5th Dam:

Sandy-Valley Morgan Calvary
VG-88 EEV+E DOM
2-01 365 35340 4.5 1575 3.5 1225

6th Dam: Larcrest Calia-ET
VG-86 +VVVV GMD-DOM
1-11 365 30430 4.4 1348 3.6 1110

7th Dam: Larcrest Comet-ETS

VG-87 VEE+V DOM
2-02 305 28190 4.3 1205 3.3 921

8th Dam: Larcrest Cosmopolitan

VG-87 E+VVV DOM
2-04 365 30930 4.1 1261 3.6 1119

9th Dam: Larcrest Oside Champagne-TW

VG-87 VVVEV
2-03 365 29110 4.5 1322 3.7 1077

10th Dam: Larcrest Juror Chanel

EX-93,3E EEEEE GMD-DOM
9-00 365 48460 4.0 1943 3.4 1648
-Over 250,000 lifetime

11th Dam:

Larcrest Lindy Chandra VG-85
2-05 365 20896 4.8 993 3.8 803

12th Dam: Larcrest Inspiration Carly

VG-87 EEVVV
3-05 305 21800 4.5 973 3.3 802

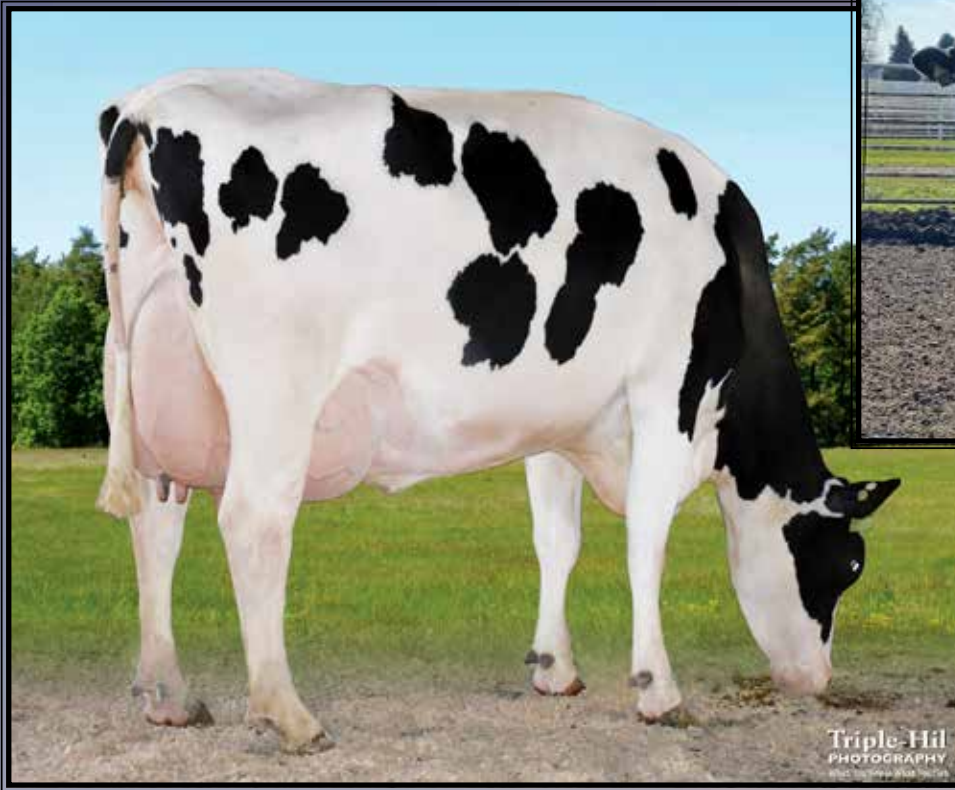

SDG 7497 Duffy 8058-ET
(She sells as Lot 24)

Pine-Tree Era Achie 7593-ET GP-82

1-10 365 35130 5.0 1758 3.3 1150
(3rd Dam of Lot 24)

LOT 24

SDG 7497 Duffy 8058-ET

3255803534 99%RHA-I MW-0
Born 12/23/22 12/23 PTA +3077GTPI
+2284M +.06% +105F +.00% +70P
+1177NMS\$ +6.3PL +1.1DPR 2.84SCS
+.89T +.76UDC +.39FLC
+317FE +1.8FI 2.2%SCE +1181CMS\$
A1/A2 AA

Donor Dam

**Has 50.25 oocyte avg. on 8 aspirations
with 14.75 viable embryos to all sexed
semen.*

* Housed at Trans Ova, IA

James Vierhout

510 Railroad St
Hull, IA 51239
712-470-1202

Kings-Ransom Duffy-ET

3208834966 12/23 PTA +3078GTPI
+1423M +.17% +104F +.06% +63P
+1146NMS\$ +6.6PL +.3DPR 2.91SCS
+1.07T +1.31UDC +1.20FLC 81%R
Acura X EX-90 Rio

SDG 8417 Helix 7497-ET

2-03 G-78 +VGGF 3232450901
12/23 PTA +2916GTPI +2486M
+.07% +118F +76P +1042NMS\$ +3.7PL
+.93T +.37UDC -.07FLC
-Rescores 1/6/24 & will be much higher
Sire: AOT Silver Helix-ET

2nd Dam:

Pine-Tree Era Purs 8417-ET
VG-86 VV+VV

3rd Dam: (Pictured above)

Pine-Tree Era Achie 7593-ET
GP-82 +VG++

1-10 365 35130 5.0 1758 3.1 1084

*Dam of 29H19580 Pine-Tree Tennessee

4th Dam:

Sandy-Valley Morgan Era-ET
GP-83 +G+V+ GMD-DOM

2-02 365 34790 4.2 1450 3.6 1258

5th Dam:

Sandy-Valley RBS Emerald
VG-88 EEVVV GMD

3-11 348 42010 4.2 1771 3.1 1316

Lifetime 184897 4.1 7552 3.2 5988

*Mat. sister is the Dam of 'Rubicon'

6th Dam:

Sandy-Valley Plane Sapphire
VG-87 VV+VV DOM

2-00 365 39130 3.3 1301 3.0 1175

7th Dam:

Sandy-Valley Bolt Sheila-ET
EX-90 EEVEV

2-02 365 44790 3.6 1607 2.9 1294

8th Dam:

Sandy-Valley Forbid Sully
VG-87, VG-MS GMD

2-03 365 35110 3.7 1310 3.1 1095

9th Dam:

Orthoapple Marshall Alia-ET
VG-89, VG-MS GMD-DOM

10th Dam: Regancrest-JB Tatum-ET
VG-87, VG-MS DOM

11th Dam: Regancrest Tesk Della
EX-90 VEVEE GMD-DOM

12th Dam: Snow-N Denises Dellia
EX-95,2E GMD-DOM

13th Dam: Snow-N Dorys Denise
EX-90,2E EX-MS GMD-DOM

LOT 25 (Group Lot)

* Heifers must be picked up by January 10, 2024, housed free of charge. After that, \$8/head/day charge until they leave.

Hembury Farms, LLC & Y-Run Farms
 3119 Muncy Exchange Rd
 Muncy, PA 17756
 Ron Hembury 570-220-7413

~Primary Traits ~

MM DD YY	REGNUM	ANIMALNAME	NM\$	CV\$	GTPI	DWP\$	MILK	%F	FAT	%P	PRO	CFP	F.EFF	F.SAV	LIV	PL	SCS	DPR	HCR	CCR	FI	SCE	PTAT	FLC	UDC	HAPS	HMW	BC	KC
10 23 2022	003265818439	CHERRY-ACRES MAEF 823-ET	1156	1172	2922	1401	1555	0.20	118	0.07	68	186	343	378	1.6	5.1	2.80	-2.1	1.4	-0.5	-1.2	1.9	-0.03	-0.27	0.18	0	A2A2	BB	
12 31 2022	003265818480	CHERRY-ACRES LICKY L 864-ET	1107	1132	3055	1124	566	0.26	95	0.10	47	142	247	162	4.2	7.6	2.61	2.4	2.9	4.0	2.7	2.4	1.15	0.26	1.19	0	A2A2	AA	
1 25 2023	003265818530	CHERRY-ACRES LO/ZAK 914-ET	1096	1110	3015	1211	1230	0.22	111	0.04	50	161	283	217	2.4	6.4	2.67	-0.8	2.9	1.2	0.0	2.1	1.39	-0.04	1.60	0	A2A2	AA	
2 28 2023	003272031082	CHERRY-ACRES LIYAK 931-ET	1060	1082	3047	869	1071	0.25	114	0.12	67	181	299	51	1.3	5.3	2.88	-0.6	3.4	1.8	0.4	2.8	0.21	1.20	0	A2A2	BB		
3 18 2023	003272031094	CHERRY-ACRES 642 VG 943-ET	1136	1156	3024	1184	1287	0.23	117	0.06	58	175	296	117	2.7	6.8	2.55	-1.3	1.6	0.6	-0.4	2.5	0.55	-0.32	1.28	0	A2A2	AB	
4 6 2023	003272031106	CHERRY-ACRES 993 L 955-ET	1099	1115	3025	1089	1559	0.22	125	0.06	66	191	331	199	0.4	4.4	2.74	-2.5	2.6	-0.2	-1.2	2.4	1.32	-0.49	1.58	0	A2A2	AB	
4 25 2023	003272031119	CHERRY-ACRES 1030 C 968-ET	1102	1121	3049	1100	1200	0.27	126	0.07	59	185	315	151	1.0	5.4	2.68	-1.1	1.9	0.3	-0.6	2.4	1.33	0.41	1.30	0	A2A2	AB	
2 17 2023	003242815589	CHERRY-LILY DANAG 6749-ET	1099	1119	3023	978	709	0.33	123	0.1	53	176	306	207	2.2	5.5	2.90	-1.3	1.4	0.7	-0.6	1.8	1.45	0.51	1.53	3	A2A2	BB	
8 16 2022	003253663417	CHERRY-ACRES ZAZ F 793-ET	1172	1199	3007	1316	770	0.26	105	0.1	58	163	296	295	4.0	6.6	2.67	0.3	0.9	1.9	1.1	1.7	0.37	-0.05	0.66	0	A2A2	AB	
1 20 2023	003265818506	CHERRY-ACRES LI/LO F 890-ET	1130	1148	2979	1265	1282	0.17	98	0.1	64	162	297	301	2.2	6.7	2.83	-1.0	4.0	1.4	0.3	1.5	0.77	-0.11	1.18	0	A2A2	AB	
Averages			1116	1135	3015	1154	1123	0.24	113	0.08	59	172	301	208	2.2	6.0	2.73	-0.8	2.3	1.1	0.1	2.2	0.97	0.01	1.17				

NOTE: #793 has been flushed & works extremely well!

~Secondary Traits ~

MM DD YY	REGNUM	ANIMALNAME	ST	SR	BD	DF	RA	TW	LSV	LRV	FA	FLS	FU	RUH	RUW	UC	UD	FTP	RTP	TL	MF	DA	KET	MAS	MET	RP	RFI
10 23 2022	003265818439	CHERRY-ACRES MAEF 823-ET	-0.95	-1.00	-0.83	0.90	0.21	-0.26	0.54	-0.58	-1.03	-0.35	-0.57	1.15	0.89	-0.68	-1.34	-0.56	-0.57	0.05	0.0	0.6	1.8	1.1	1.6	0.2	-155
12 31 2022	003265818480	CHERRY-ACRES LICKY L 864-ET	0.85	-0.13	-0.27	0.61	0.43	0.51	0.88	0.28	0.61	0.48	1.71	1.49	0.99	0.55	1.85	0.85	0.90	-1.72	0.2	0.4	2.5	3.5	2.4	0.2	-144
1 25 2023	003265818530	CHERRY-ACRES LO/ZAK 914-ET	0.68	-0.25	0.17	2.06	0.50	1.17	-0.06	-0.33	0.38	0.21	1.58	2.09	2.36	0.95	0.95	1.37	1.59	-0.52	0.0	0.3	1.5	3.2	2.2	0.4	-99
2 28 2023	003272031082	CHERRY-ACRES LIYAK 931-ET	1.18	0.42	0.63	1.89	0.30	1.37	0.59	0.31	0.62	0.49	1.26	1.93	2.32	0.61	0.47	0.59	0.63	0.22	0.2	0.6	2.6	1.2	1.6	0.2	-47
3 18 2023	003272031094	CHERRY-ACRES 642 VG 943-ET	0.36	-0.55	-0.68	0.77	0.82	0.31	-0.69	-0.46	0.45	-0.18	1.39	1.85	1.58	0.43	0.95	1.16	1.11	-1.57	0.1	0.5	1.6	3.6	1.3	0.0	-14
4 6 2023	003272031106	CHERRY-ACRES 993 L 955-ET	0.21	-0.03	0.03	1.80	-1.23	1.56	0.49	-0.82	-0.17	-0.29	1.51	2.25	2.90	0.33	0.10	1.26	1.60	-0.85	0.0	0.3	2.0	1.7	0.6	-0.1	-116
4 25 2023	003272031119	CHERRY-ACRES 1030 C 968-ET	-0.15	-0.26	-0.09	1.64	-1.00	0.81	1.07	0.32	0.16	0.41	1.52	1.88	2.04	-0.06	0.22	0.50	0.22	-0.84	0.1	0.5	2.4	2.2	1.1	0.0	-21
2 17 2023	003242815589	CHERRY-LILY DANAG 6749-ET	-0.35	-0.61	-0.45	1.15	-1.64	0.32	1.15	0.24	0.27	0.49	1.88	2.11	2.03	0.04	0.72	0.63	0.37	-1.90	0.1	0.4	2.0	1.4	1.7	0.1	-50
8 16 2022	003253663417	CHERRY-ACRES ZAZ F 793-ET	-0.57	-0.71	-0.86	0.19	-0.74	0.11	0.06	-0.63	0.00	-0.04	1.01	0.79	0.42	-0.40	0.54	-0.22	-0.14	-0.57	-0.1	0.5	1.8	2.7	1.4	-0.4	-177
1 20 2023	003265818506	CHERRY-ACRES LI/LO F 890-ET	-1.24	-1.03	-1.00	0.41	-1.09	-0.21	1.49	-0.66	-0.74	-0.19	1.56	1.45	1.09	-0.48	0.37	-0.22	-0.43	-0.53	-0.1	0.7	2.1	1.3	1.7	0.3	-98
Averages			0.00	-0.42	-0.34	1.14	-0.34	0.57	0.55	-0.23	0.06	0.10	1.29	1.70	1.66	0.13	0.48	0.54	0.53	-0.82	0.1	0.5	2.0	2.2	1.6	0.0	-92.1

LOT 26 (Group Lot)

Hembury Farms, LLC & Y-Run Farms
 3119 Muncy Exchange Rd
 Muncy, PA 17756
 Ron Hembury 570-220-7413

* Heifers must be picked up by January 10, 2024, housed free of charge.
 After that, \$8/head/day charge until they leave.

~Primary Traits ~

MM	DD	YY	REGNUM	ANIMALNAME	NM\$	CM\$	GTPI	DWP\$	MILK	%F	FAT	%P	PRO	CFP	F.EFF	F.SAV	LIV	PL	SCS	DPR	HGR	CCR	FI	SCE	PTAT	FLC	UDC	HAPS	HMMW	BC	KC
9	30	2022	003242815448	CHERRY-LILYDZMMW 6608-ET	1044	1057	3030	932	1546	0.20	118	0.03	57	175	294	103	-0.5	5.2	2.63	-1.6	0.6	0.2	-0.8	1.9	1.81	0.17	1.92	0	A2A2	AB	
2	17	2023	003265818510	CHERRY-ACRES993 VG 894-ET	1108	1130	3010	1124	975	0.28	120	0.09	57	177	296	100	3.1	6.2	2.69	-1.2	1.2	-0.1	-0.4	2.4	0.70	0.07	1.14	0	A1A2	AA	
2	18	2023	003265818511	CHERRY-ACRES965 L 895-ET	1136	1145	3008	1129	2239	0.17	137	0.02	75	212	365	191	-0.1	4.1	2.75	-4.1	1.9	-1.2	-2.5	2.4	1.03	-0.85	1.14	0	A1A2	AA	
1	31	2023	003242815567	CHERRY-LILYPOOL P 6727-ET	1118	1143	2990	1207	770	0.34	126	0.11	55	181	323	293	1.6	5.0	2.64	-2.3	2.2	0.2	-1.2	2.1	0.79	0.09	1.31	0	A1A2	AB	
12	1	2022	003253836728	CHERRY-LILYFRBITE DILLY-ET	1123	1140	3038	1193	1360	0.20	111	0.07	63	174	305	206	1.9	5.3	2.78	0.1	2.4	2.0	1.0	1.3	0.83	-0.10	1.18	0	A1A2	BB	
10	22	2022	003265818438	CHERRY-LILYDZMOONW 822-ET	1083	1103	3010	1003	764	0.28	110	0.07	44	154	274	247	1.4	6.1	2.62	0.9	2.4	2.6	1.4	1.6	0.87	0.11	1.71	0	A1A2	AB	
11	18	2022	003265818448	CHERRY-ACRESYR544 O 832-ET	955	981	3099		521	0.24	88	0.12	49	137	203	-170	2.8	6.6	2.67	2.8	1.5	3.8	2.8	2.2	2.09	0.84	2.58	0			
1	7	2023	003265818489	CHERRY-ACRES575 LI 873-ET	1075	1083	3013	798	2290	0.06	107	0.01	74	181	322	236	-0.3	4.3	2.77	-1.5	4.3	1.4	0.0	2.0	0.89	-0.06	1.66	0	A1A2	AB	
1	9	2023	003265818491	CHERRY-ACRES993 LI O 875-ET	1087	1097	3008	798	1775	0.25	143	0.04	68	211	359	165	-0.4	3.3	2.91	-3.0	3.4	0.0	-1.3	2.2	1.08	-0.55	1.20	0	A1A2	AA	
2	12	2023	003265818507	CHERRY-ACRES965 L 891-ET	1118	1121	2965	973	2723	0.01	109	-0.01	81	190	342	275	-0.4	5.2	2.81	-3.1	2.5	0.3	-1.7	2.2	0.93	-0.62	1.12	0	A1A2	AE	
2	13	2023	003265818509	CHERRY-ACRES965 L 893-ET	1166	1167	2982	926	2923	0.02	119	-0.03	82	201	362	302	0.1	5.2	2.80	-3.7	3.1	-0.8	-2.0	2.4	0.85	-0.68	0.72	0	A1A2	AE	
Averages					1092	1106	3014	1008	1626	0.19	117	0.05	64	181	313	177	0.8	5.1	2.7	-1.52	2.32	0.76	-0.43	2.06	1.08	-0.14	1.43				

NOTE: Dilly was conventional flushed 1x making 19 embryos!

~Secondary Traits ~

MM	DD	YY	REGNUM	ANIMALNAME	ST	SR	BD	DF	RA	TW	LSV	LRV	FA	FLS	FU	RUH	RUW	UC	UD	FTP	RTP	TL	MF	DA	KET	MAS	MET	RP	RFI
9	30	2022	003242815448	CHERRY-LILYDZMMW 6608-ET	0.85	-0.13	0.19	1.81	-1.24	0.90	0.36	-0.08	0.26	0.48	2.25	2.28	2.33	1.06	1.73	0.97	1.08	-0.36	0.1	0.5	1.8	1.4	1.4	0.2	-15
2	17	2023	003265818510	CHERRY-ACRES993 VG 894-ET	-0.42	-0.30	-0.49	0.34	-0.92	-0.25	-0.35	-0.17	0.57	-0.02	1.27	1.49	1.36	0.13	0.39	0.72	0.59	-0.91	0.1	0.6	2.3	2.5	1.3	-0.6	-15
2	18	2023	003265818511	CHERRY-ACRES965 L 895-ET	0.68	-0.21	0.20	2.81	-0.31	1.11	0.33	-1.14	-0.43	-0.51	0.65	2.11	3.07	3.05	-0.68	0.66	1.09	0.31	-0.1	0.5	2.4	0.1	0.7	-0.2	-23
1	31	2023	003242815567	CHERRY-LILYPOOL P 6727-ET	-0.70	-0.55	-0.57	1.04	-1.05	-0.13	-0.38	-0.21	0.12	-0.03	1.17	1.69	2.11	0.11	-0.12	1.31	1.13	-1.18	-0.1	1.0	1.2	1.8	1.0	0.0	-123
12	1	2022	003253836728	CHERRY-LILYFRBITE DILLY-ET	-0.26	-0.76	-0.94	0.35	-0.93	0.61	1.10	-0.72	-0.50	0.08	1.63	1.34	1.03	-0.33	1.43	-0.59	-0.68	-0.06	0.0	0.8	1.7	0.7	1.9	0.0	-93
10	22	2022	003265818438	CHERRY-LILYDZMOONW 822-ET	-0.97	-0.84	-1.08	0.10	-1.70	0.19	-0.04	-0.61	0.07	0.03	2.06	1.86	1.67	-0.14	1.25	1.16	0.05	-0.71	0.0	0.5	1.6	1.9	2.0	0.1	-106
11	18	2022	003265818448	CHERRY-ACRESYR544 O 832-ET	1.46	0.69	0.22	0.43	-0.31	1.71	-0.49	0.86	1.54	1.13	3.53	2.77	2.51	1.32	3.21	1.67	1.62	-0.42	0.2	0.5	2.1	2.4	2.6	0.6	28
1	7	2023	003265818489	CHERRY-ACRES575 LI 873-ET	-0.12	-0.51	-0.43	1.94	-1.45	0.56	-0.30	-0.35	-0.07	0.00	1.17	2.87	3.38	-0.06	-0.36	0.23	0.54	-0.83	-0.1	0.5	1.9	-0.5	0.3	-0.1	-47
1	9	2023	003265818491	CHERRY-ACRES993 LI O 875-ET	-0.03	0.05	0.31	2.31	-0.37	1.14	0.50	-0.77	-0.56	-0.43	0.66	2.00	3.26	0.68	-1.33	1.32	1.76	-0.80	0.0	0.8	1.9	-1.5	0.5	-0.4	-38
2	12	2023	003265818507	CHERRY-ACRES965 L 891-ET	0.11	-0.43	-0.34	1.95	-0.25	0.65	-0.41	-0.94	-0.31	-0.44	0.62	2.18	2.87	-0.22	-0.60	-0.31	-0.03	0.09	0.0	0.5	2.2	0.2	0.4	-0.4	-105
2	13	2023	003265818509	CHERRY-ACRES965 L 893-ET	0.50	-0.68	-0.05	2.84	0.22	0.36	0.42	-1.06	-0.56	-0.35	0.07	1.66	2.40	0.36	-0.96	0.21	0.78	0.18	0.0	0.4	2.0	0.0	0.2	-0.4	-52
Averages					0.10	-0.33	-0.27	1.45	-0.76	0.62	0.07	-0.47	0.01	-0.01	1.37	2.02	2.36	0.30	0.36	0.58	0.72	-0.43	0.0	0.6	1.9	0.8	1.1	-0.1	-54



Perry Brook Lucky India VG-87 UU+UU

1-10 323 21830 4.8 1052 3.5 768

(Dam of Lot 27)

LOT 27

Brown Swiss MALE

Perry Brook Nashville Idol ETV

3231540589 Tattoo 1165

Born 9/2/23 12/23 PTA +182PPR

+1092M +.02% +49F +.05% +50P

+573NMS +2.9PL +1.2DPR 2.98SCS

+50T +.66UDC

#2 NMS & PPR Nashville Male!

Sale Terms:

**Seller will sign any standard A.I. contract as presented by the buyer. 15% down payment is required.*

Kylie Chittenden

462 Shoreham Depot Rd.

Whiting, VT 05778

802-989-0400

Hilltop Acres Nashville ET

3232308577 12/23 PTA +155PPR

+837M +.00% +35F +.05% +39P

+421NMS +2.4PL +1.5DPR 2.85SCS

+40T +.80UDC Jonmar X Silver

Perry Brook Lucky India

2-08 VG-87 VVVVV 68209146

12/23 PTA +201PPR +1238M +62F

+20P +721NMS +39PL +1.0DPR +.4T

1-10 323 21830 4.8 1052 3.5 768

Sire: North Star Lucky Chance ET

2nd Dam:

**Perry Brook Bush Indian
VG-88 VVV+V**

1-11 303 14340 4.3 615 3.7 524

2-11 365 38570 4.2 1199 3.6 1022

4-02 345 25040 4.5 1138 3.7 923

5-04 305 18420 4.4 812 3.8 698

3rd Dam:

**Perry Brook Eddie Bow
GP-83 VV+V+**

3-11 314 22100 3.9 861 3.5 772

4th Dam:

**Perry Brook Agenda Cherokee
VG-86 VVVVV**

2-01 351 19890 4.6 913 3.8 750

5th Dam:

**Perry Brook Agenda Indian
VG-86 VVVVV**

4-02 365 26400 4.8 1272 3.7 979



Richmond-FD Paris-ET
(She sells as Lot 28)

LOT 28 Brown Swiss

Richmond-FD Paris ET

68228862 Tattoo 3526

Born 6/3/23 12/23 PTA +217PPR

+1081M +.06% +59F +.07% +53P

+734NMS +4.4PL +1.8DPR 2.71SCS

+.10T +.44UDC

#3 PPR heifer in the breed!

Leila Richmond

10705 Jennings Rd

North Collins, NY 14111

Chuck Richmond 716-913-5739

Pactole

5356268551 12/23 PTA +222PPR

+1234M +.01% +54F +.06% +56P

+659NMS +3.4PL +3.3DPR 2.78SCS

+.10T +.05UDC Blower X Fact

Richmond-FD Ferguson ET

3224632640 12/23 PTA +161PPR

+892M +56F +47P +574NMS +.3T

Sire: Pine-Tree AptaFizzy-ETV

2nd Dam:

Richmond-FD D Houston

3rd Dam:

Richmond-FD Dallas

VG-85 VV+V+

2-03 305 22050 3.9 858 3.4 739

3-08 305 26650 3.8 1001 3.6 950

5-03 305 28150 3.5 978 3.6 1010

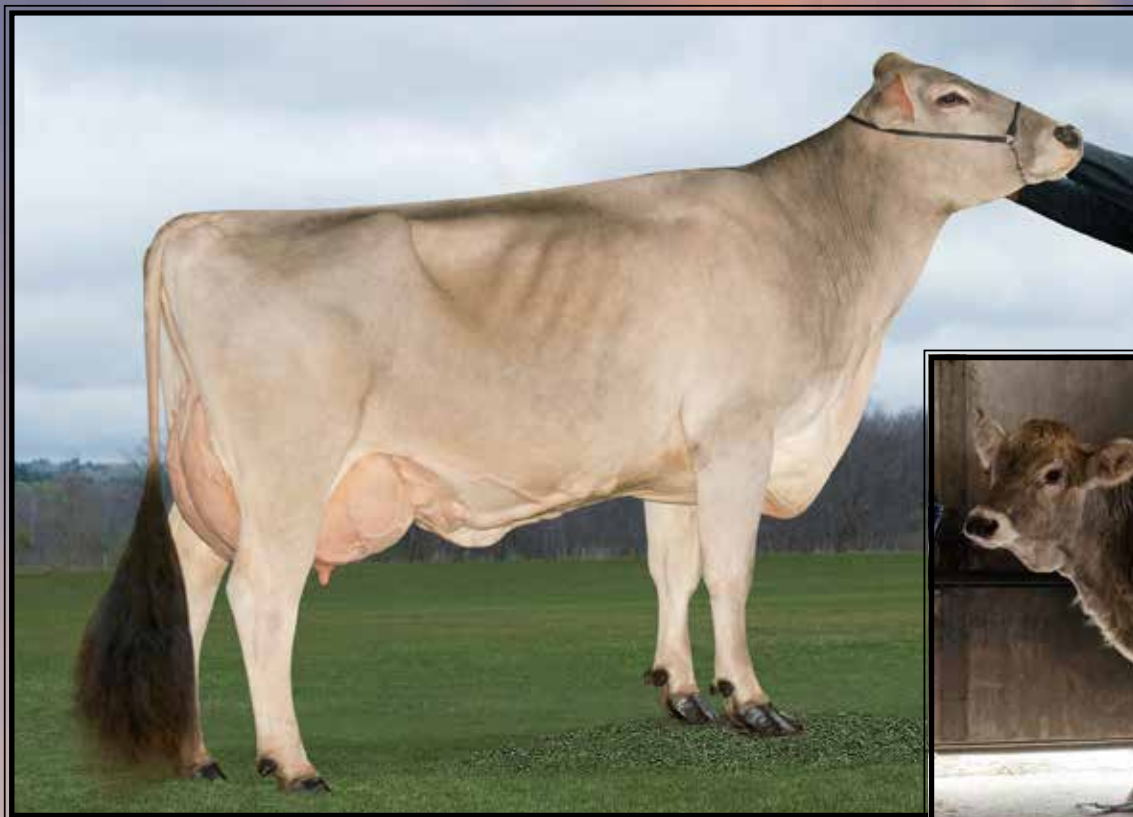

Trout Run Driver Jan ET P EX-91,2E EEEVE

Lifetime 240400 4.9 11748 3.8 9099
(2nd Dam of Lot 29)



Hilltop Acres Nash Jaiden NP

(She sells as Lot 29)

LOT 29 Brown Swiss

Hilltop Acres Nash Jaiden NP

3264521236 Tattoo 3116
Born 7/24/23 12/23 PTA +173PPR
+835M +.02% +38F +.04% +38P
+556NM\$ +4.6PL +1.7DPR 2.75SCS
+.20T +.80UDC
A2/A2 BB

#1 PPR Nashville daughter
#2 Polled female of the breed!

Hilltop Acres c/o Dennis Mashek

1701 253rd Avenue
Calmar, IA 52132
563-419-2137

Hilltop Acres Nashville ET

3232308577 12/23 PTA +155PPR
+837M +.00% +35F +.05% +39P
+421NM\$ +2.4PL +1.5DPR 2.85SCS
+.40T +.80UDC Jonmar X Silver

Trout Run Hilltop Jenny ET P

3-03 GP-84 ++++V 3207743792
8/23 PTA +143PPR +569M +34F +29P
+506NM\$ +.1T
1-11 365 26770 4.4 1180 3.4 914
3-01 310 24400 5.2 1260 3.6 879
Sire: Double W Kade P

2nd Dam:

Trout Run Driver Jan ET P EX-91,2E EEEVE

2-00 365 27340 5.1 1389 3.9 1059
4-00 365 38950 5.1 2003 3.6 1413
5-10 365 37910 4.4 1657 3.7 1386
7-06 323 37840 4.6 1724 3.5 1335
8-07 365 34640 4.5 1574 3.8 1313
Lifetime 240400 4.9 11748 3.8 9099

3rd Dam:

Trout Run Jill ET P VG-85 VV+VV

3-00 312 18440 4.8 887 3.4 627
4-00 307 19300 4.8 926 3.3 634

4th Dam:

Trout Run Parade Julia NP VG-85 VVVV+

4-06 305 20270 4.9 998 3.6 724

5th Dam:

Trout Run Dynasty Julie ET VG-88 EEVV+

4-05 365 30940 4.7 1447 3.7 1135
Lifetime 104000 4.7 4848 3.6 3714

6th Dam:

Trout Run Eagle Joy VG-88 VEEVV

4-03 365 36035 3.4 1221 3.2 1158
**1st Winter Calf IA State Fair 2003*



Dairyman Profit 3825 Japan EX-90

#5 CPI Cow of the Breed
(Mat. sister to the Dam of Lot 30)



Dairyman Copper 3443 Jiggles EX-90,2E
(Dam of Lot 30)



Dairyman Audrey 5424 Juju-ET
(She sells as Lot 30)

LOT 30 Guernsey
Dairyman Audrey 5424 Juju-ET

3261902622 Tag #5424
Born 5/18/23 12/23 PTA +100CPI
+94M +.16% +33F +.03% +9P
+469NMS +5.2PL +1.7DPR 2.80SCS
+.9T +1.2UDC +1.6FLC +476CMS

#18(T) CPI heifer in the breed and the highest DPR female in the Top 50!

Edward Crossland
1030 Longwood Drive
Cumberland, MD 21502
301-697-1328

Up The Creek London Audrey
3210758207 8/23 PTA +73PTI
+327M +.03% +21F +.01% +12P
+332NMS +3.4PL +1.4DPR 2.97SCS
+.6T +.5UDC +1.3FLC 56%R
London X Morey

Dairyman Copper 3443 Jiggles
6-05 EX-90,2E EEVVEE 3134202043
2-01 365 18660 6.1 1134 3.8 707
3-09 332 19620 5.9 1140 3.8 736
4-09 338 20800 5.8 1196 3.6 759
Sire: Jens Gold Aaron Copper-ET
(Pictured above)

#14 CPI Cow 12/23

Maternal sister:

Dairyman Profit 3825 Japan EX-90
4-03 365 23870 5.5 1315 3.6 868
(Pictured above)

#5 CPI Cow 12/23

**Dam of AI sires 6GU134 Jethro & 6GU125 Jrue*

2nd Dam:

Dairyman VIP 2512 Jazzer

GP-81 V+VF+

1-08 290 16890 5.2 877 3.9 667
2-07 295 22770 5.0 1131 3.8 869
3-07 365 28060 5.4 1523 3.9 1101
5-02 318 18170 5.7 1032 4.0 718
6-03 328 23470 6.2 1463 3.8 893
Lifetime 109570 5.5 6041 3.9 4257

***Sells with embryo contract thru Masterpiece Genetics. Contract has a gross value of \$3,750 (5 X \$750/each) to any North American buyer. Sire of mutual consent.**

Sale Consignor Index

Blumenfield Holsteins LLC	9
Brandt-View Farms	1
Chittenden, Kylie	27
Crossland, Edward	30
Dicklands	20
Fit Genetics	11
Heistand Farms LLC	10
Hembury & Y-Run Farms	4, 7, 22, 25, 26
Hilltop Acres	29
Ice Blue Genetics	19
Jones, Benjamin Casey	18
Maddox, Stephen & Patrick	3, 13
Mapleview Dairy LLC	2
Melarry Farms	15
Mercuro, Thomas	12
Naber, Aaron	14
North Side Genetics	21
Ramsier's Willow Spring Farm	5, 16
Richmond, Leila	28
Sheland Farms LLC	17
Silveira Dairy	23
Vierhout & Johnson	6
Vierhout, James	24
Winstar Genetics LLC	8

