

BACON HILL

& Friends Sale



Friday, December 15, 2023

12:00 noon (EST)

(Sale held online via cowbuyer.com with real time bidding)

Bacon-Hill and Friends Sale

Friday, December 15, 2023 @ 12:00 Noon EST

**To be held online via cowbuyer.com with Real Time Bidding*

View/bid online in Real Time at www.cowbuyer.com

**Bidders must pre-register & be pre-approved. Contact Aaron Ray Tompkins if you need assistance at 336-363-4639*

**Sale manager note: From Sea to shining Sea, everyone in the Holstein Business knows that some of richest, most sought after Genetics of the breed resides in the Bacon Hill area of NY State! Together, these outstanding Breeders are opening their doors to the world as never before! Get ready! This is your one chance to tie into some of the most accomplished families of the Holstein Breed!*

Participants include: Cookiecutter Holsteins; AOT Genetics; Kings-Ransom; Welcome Stock; Clear-Echo; Fly-Higher; Midas Touch; Higher-Ransom; Bacon-Hill!

**Feel free to contact any member of the sale staff below to handle your bids or answer your questions!*

Sale Staff

Dave Rama..... 607-435-0792..... daveramasr@cattlexchange.com
Rick VerBeek..... 614-580-8662..... rverbeek@genelite.net
Scott Culbertson..... 507-923-1881..... scott.culbertson@peakgenetics.com
Ryan Matheron..... 209-652-3511..... cranehillgenetics@aol.com
Aaron Ray Tompkins.. 336-363-4639..... atompkin@vt.edu

Sale Clerk

Merry Rama..... 607-435-0804..... merryrama@cattlexchange.com

Terms of sale: We are not a bank & we do not finance cattle! Buyers will be invoiced immediately by email with overnight payments expected by money wires or good check sent by priority mail to sale manager. We welcome participation from buyers who understand the proceeds need to be issued immediately! Buyers of live cattle should make immediate arrangements with sellers for transportation of purchases after payment has been made to sale manager. We encourage buyers to insure their purchases at least until they arrive at their new homes! Buyers are guaranteed their purchase will be healthy at time of pick up.

Sale Managed By:





AOT Zasberilla Hake-ET
EX-90 EEEVV DOM
 2-00 300 27690 5.1 1400 3.6 1008
 (2nd Dam of Lot 1)



AOT Harmonious Hoho-ET
 (She sells as Lot 1)



LOT 1 #14870

AOT Harmonious Hoho-ET

3275213849 99%RHA-I *MW-free
 Born 9/17/23 11/23 PTA +3211GTPI
 +1700M +.18% +118F +.04% +65P
 +1075NM\$ +4.6PL -.5DPR 2.82SCS
 +3.24T +3.25UDC +.19FLC
 +300FE +.3FI 2.0%SCE +1087CMS
 A1/A2 AA +3590GLPI

**Only heifer in the WORLD over
 +3200G & +3.00 for TYPE*

#1 GTPI Harmonious daughter

**King Doc free pedigree on both sides!*

AOT Genetics

28 Coons Rd
 Valley Falls, NY 12185
 Tom Kugler 518-366-3901
 David King 315-212-0032

Cookiecutter Harmonious-ET

3228764201 8/23 PTA +3056GTPI
 +1422M +.14% +97F +.04% +56P
 +1004NM\$ +5.3PL +.9DPR 2.76SCS
 +1.95T +2.28UDC +.01FLC 79%R
 Bosa X EX-92 Legacy

AOT Elon Histin-ET

3234746597 8/23 PTA +3064GTPI
 +1196M +100F +60P +929NM\$ +4.5PL
 -.9DPR +2.99T +3.02UDC +.65FLC
 -Due 5/2/24
 Sire: S-S-I Spartacus Elon-ET

2nd Dam: (Pictured above)
 AOT Zasberilla Hake-ET
 EX-90 EEEVV DOM
 2-00 300 27690 5.1 1400 3.6 1008
 2-11 133 14557 4.4 645 3.4 489 RIP
 #11 CTPI Cow 8/23

3rd Dam: AOT Jared Haskel-ET
 VG-85 +V+VV
 2-11 301 33760 4.0 1366 3.4 1151

4th Dam: Cookiecutter Dta Habitan-ET
 EX-90 EVVVE DOM
 2-04 365 36280 4.7 1706 3.3 1214

5th Dam: Cookiecutter Day Haley-ET
 VG-88 VEVVE DOM
 2-00 365 35140 3.9 1379 3.4 1192

6th Dam: Cookiecutter Mom Halo-ET
 2-09 VG-88 VV+VE DOM
 2-00 365 35280 5.2 1819 3.7 1304
 *Global Impact Cow of the Year 2019!

7th Dam: Cookiecutter Gld Holler-ET
 VG-88 VVV+E DOM
 2-03 365 40730 3.5 1410 3.1 1249
 *Nom. Int'l Cow of the Year 2016

8th Dam: Ms Kings-Rnsm Champ Haley-ET
 EX-90 EEVVE GMD-DOM
 3-11 365 43690 3.7 1625 3.1 1357

9th Dam: Regancrest-JDV Hanna-ET
 EX-90 EEVVE GMD-DOM
 4-07 365 45110 4.3 1922 3.2 1449

10th Dam: Long-Haven Rudolph Dee-ET
 EX-90,2E EVVVE GMD-DOM
 2-11 365 32720 4.8 1565 3.8 1252
 Lifetime 166900 4.3 7099 3.5 5884

11th Dam: Regancrest Elton Disrael-ET
 VG-88 EX-MS DOM
 2-04 365 33617 4.5 1499 3.5 1169

12th Dam: Snow-N Denises Dellia
 EX-95,2E EEEEE GMD-DOM
 Lifetime 180240 3.9 7108 3.2 5723

13th Dam: Snow-N Dorys Denise
 EX-90,2E EX-MS GMD-DOM
 Lifetime 114010 3.6 4153 3.2 3649



Cookiecutter Rubi Homey-ET EX-91,2E EE+EE DOM

Lifetime 161780 4.2 6861 3.6 5822
(Descendants sell as Lots 2, 7, 10 & 11A)



Cookiecutter Hke Horexix-ET

(Sells as Lot 2)

LOT 2 #14009

Cookiecutter Hke Horexix-ET

3275121116 99%RHA-I
Born 10/26/23

Preliminary genomics +3097GTPI
+1826M +.18% +125F +.05% +71P
+1323NM\$ +6.1PL -.6DPR 2.84SCS
+.42T +.92UDC -.28FLC
+.2FI 2.0%SCE +1335CM\$
A1/A2 AE +1512DWPS

Cookiecutter Holsteins LLC

583 Dean Rd
Hudson Falls, NY 12839
Luke Getty 518-428-5880

Trifecta Hike-ET

3225319587 8/23 PTA +3097GTPI
+1396M +.22% +118F +.07% +63P
+1229NM\$ +5.3PL -.9DPR 2.83SCS
+1.17T +1.97UDC +.28FLC 78%R
Bosa X VG-86

Cookiecutter Gry Horette-ET

3245818445 *MW-free
8/23 PTA +3120GTPI +1225M
+.26% +124F +64P +1199NM\$ +6.3PL
+.3DPR +.74T +.91UDC +.21FLC
-Due 4/28/24
Sire: Winstar Greycup-ET



Cookiecutter HJ Hotopic-ET

(2nd Dam of Lot 2)

2nd Dam: Cookiecutter HJ Hotopic-ET GP-83 ++F+V DOM

2-01 305 25930 5.0 1310 3.7 951
*Full br. 200H12270 Horseshoe +3064G

3rd Dam: Cookiecutter Vrn Hopelyn-ET VG-87 +V++E GMD-DOM

1-10 365 38700 4.1 1601 3.3 1275

4th Dam: Cookiecutter Rubi Homey-ET EX-91,2E EE+EE DOM

3-02 351 36400 3.9 1420 3.3 1187
Lifetime 191300 4.2 8045 3.4 6498

5th Dam: Cookiecutter Jacey Hacey-ET VG-87 VV++E GMD-DOM

4-07 361 48960 3.5 1713 3.0 1489
Lifetime 212060 3.4 7177 3.1 6635

6th Dam: Cookiecutter Mom Halo-ET 2-09 VG-88 VV+VE DOM

2-00 365 35280 5.2 1819 3.7 1304
*Global Impact Cow of the Year 2019!

7th Dam: Cookiecutter Gld Holler-ET VG-88 VVV+E DOM

2-03 365 40730 3.5 1410 3.1 1249
*Nom. Int'l Cow of the Year 2016

8th Dam: Ms Kings-Rnsm Champ Haley EX-90 EEVVE GMD-DOM

3-11 365 43690 3.7 1625 3.1 1357

9th Dam: Regancrest-JDV Hanna-ET EX-90 EEVVE GMD-DOM

4-07 365 45110 4.3 1922 3.2 1449

10th Dam: Long-Haven Rudolph Dee-ET EX-90,2E EVVVE GMD-DOM

2-11 365 32720 4.8 1565 3.8 1252
Lifetime 166900 4.3 7099 3.5 5884

11th Dam: Regancrest Elton Disrael-ET VG-88 EX-MS GMD-DOM

2-04 365 33617 4.5 1499 3.5 1169

12th Dam: Snow-N Denises Dellia EX-95,2E EEEEE GMD-DOM

6-00 365 35230 4.0 1425 3.0 1049
Lifetime 180240 3.9 7108 3.2 5723

13th Dam: Snow-N Dorys Denise EX-90,2E EX-MS GMD-DOM

5-09 365 33350 3.8 1256 3.1 1038



MD-Maple-Lawn Sady-ET EX-91 EEVVE

4-05 365 40490 4.2 1719 3.1 1271

(Descendants sell as Lots 3, 12, 13, 23 & 39)



Fly-Higher Hike Sayso-ET

(Sells as Lot 3)

LOT 3 #14242

Fly-Higher Hike Sayso-ET

3260169322 99%RHA-I *MW-free
 Born 8/9/23 11/23 PTA +3162GTPI
 +928M +.28% +117F +.08% +53P
 +1291NMS +8.0PL +1.7DPR 2.61SCS
 +.71T +1.31UDC +.28FLC
 +314FE +2.4FI 1.9%SCE +1313CMS
 A2/A2 BB +3624GLPI

#6 NMS Hike daughter

Fly-Higher Holsteins

28 Coons Rd
 Valley Falls, NY 12185
 Tom Kugler 518-366-3901

Trifecta Hike-ET

3225319587 8/23 PTA +3097GTPI
 +1396M +.22% +118F +.07% +63P
 +1229NMS +5.3PL -.9DPR 2.83SCS
 +1.17T +1.97UDC +.28FLC 78%R
 Bosa X VG-86

Fly-Higher Regl Sky69183-ET

2-02 G-78 GGFG+ 3226954725
 8/23 PTA +2892GTPI +1022M
 +75F +36P +7.8PL +2.1DPR
 +.47T +113UDC +.47FLC
 1-10 87 6488 4.4 286 3.2 208 RIP
 Sire: T-Spruce Renegade Regal-ET
**Will be rescored 1/24*

2nd Dam:

Fly-Higher Legacy Sindy-ET
VG-85 +VGGV
 2-00 317 29010 4.3 1260 3.3 949
 3-00 312 36470 4.3 1557 3.4 1234

3rd Dam:

Fly-Higher Superhero Sully
GP-84 +V++V
 2-02 299 26680 3.8 1019 3.1 828

4th Dam: (Pictured above)
MD-Maple-Lawn Sady-ET
EX-91 EEVVE

2-01 365 35851 3.9 1381 3.0 1070
 3-04 326 37435 4.5 1698 2.9 1074
 4-05 365 40490 4.2 1719 3.1 1271

5th Dam:

Stone-Rail Mogul Sparkle-ET
EX-92,2E VEVEE
 2-06 365 28260 4.1 1158 3.1 883
**Sold for \$62,500 in 2013 Nat'l Conv.*

6th Dam:

Pine-Tree Planet Suele-ET
VG-85 V++VV
 2-00 365 27350 3.5 965 3.3 903

7th Dam:

Pine-Tree Bret 1401
VG-88 VVVVE
 3-02 305 33050 4.0 1328 3.1 1021
 4-08 305 34100 3.3 1133 2.8 970
 Lifetime 111520 3.7 4174 3.0 3397

8th Dam:

Pine-Tree Lynch 361
VG-86 VVVV+
 4-11 365 42560 3.2 1366 3.1 1336
 Lifetime 162610 3.4 5573 3.2 5218

9th Dam: Pine-Tree Stardom 873
VG-85 VV+E+

3-09 365 30840 4.3 1314 3.3 1030
 6-00 365 31910 3.9 1259 3.2 1030
 Lifetime 137280 4.1 5649 3.2 4437



Triplecrown Tango 632-ET UG-88 VVVEU GMD

4-01 305 41380 3.7 1532 3.2 1319
(5th Dam of Lot 4)



Welcome 9737-ET

(Sells as Lot 4)

LOT 4

Welcome 9737

3249919939 99%RHA-I *MW-pending
Born 8/21/23 11/23 PTA +3192GTPI
+1806M +.24% +142F +.08% +81P
+1264NMS +4.9PL -1.3DPR 3.03SCS
+.98T +1.34UDC +.70FLC
+382FE -.7FI 2.2%SCE +1278CMS
A2/A2 AA +3689GLPI +1408DWPS

Welcome Stock Farms, LLC

285 West River Rd
Schuylerville, NY 12871
Bill Peck, Jr 518-424-6770

OCD Trooper Sheepster-ET

3236792832 8/23 PTA +3181GTPI
+1359M +.26% +128F +.11% +74P
+1212NMS +6.3PL -.4DPR 2.91SCS
+1.28T +1.06UDC +.80FLC 79%R
Trooper X GP-83 Acura

Pine-Tree 8361 Outc 9285-ET

2-01 GP-81 G+GG+ 3240345486
8/23 PTA +3043GTPI +1949M +124F
+70P +1029NMS +3.3PL -1.9DPR
+1.44T +1.76UDC +.42FLC
1-10 68 5347 5.2 277 3.2 171 RIP
Sire: Ladys-Manor Outcome-ET

2nd Dam:
Pine-Tree 7589 Lion 8361-ET
3rd Dam:
Pine-Tree 6586 Achi 7589-ET
4th Dam:
Green-Banks Damaris 6586-ET
EX-90 EVGEE DOM
1-11 365 34608 4.3 1489 3.1 1096
3-02 305 33330 4.1 1377 3.3 1099
5th Dam: (Pictured above)
Triplecrown Tango 632-ET
UG-88 VVVEU GMD
4-01 305 41380 3.7 1532 3.2 1319
5-06 297 40580 3.6 1443 3.0 1210
Lifetime 201700 3.5 7114 3.3 6582
6th Dam:
Seagull-Bay Oman Mirror-ET
VG-86 +VVVV DOM
3-00 365 36430 4.4 1606 3.6 1304
***Dam of popular AI sires:**
7H10524 Robust & 7H11207 Punch
7th Dam:
Seagull-Bay Manat Mirage-ET
EX-90 VEVEE GMD-DOM
3-06 365 35900 3.8 1364 3.4 1229
8th Dam:
Lynmead Celsius Minnow-ET *TV
EX-91,2E EEEVV GMD-DOM
4-10 365 49550 3.7 1857 3.2 1592
Lifetime 255910 3.7 9446 3.3 8481
9th Dam:
CMV Melwood Mindy-ET
VG-85 VE+V GMD-DOM
4-01 365 36341 3.6 1305 3.4 1239
10th Dam:
Briarpatch-R Misty-ET
VG-85 +E+V GMD-DOM
2-02 365 24680 4.8 1176 3.1 776
11th Dam: Rilara Mars Las Ravena
EX-91 EVEE GMD-DOM
4-03 305 29030 4.6 1329



Cookiecutter Epic Hazel-ET EX-92,2E EEVEE DOM

5-10 350 38080 4.3 1635 3.6 1354

(Descendants sell as Lots 5, 11B, 15, 17, 24, 43, 44 & 46)



Cookiecutter She Hacedos-ET

(She sells as Lot 5)

LOT 5

Cookiecutter She Hacedos-ET

3270374059 99%RHA-I
 Born 8/12/23 11/23 PTA +3182GTPI
 +1337M +.22% +117F +.11% +73P
 +1255NM\$ +6.6PL +1.0DPR 2.92SCS
 +.98T +1.09UDC +.64FLC
 +331FE +1.8FI 1.8%SCE +1274CM\$
 A2/A2 AB +3827GLPI +1249DWPS

Cookiecutter Holsteins LLC

583 Dean Rd
 Hudson Falls, NY 12839
 Luke Getty 518-428-5880

OCD Trooper Sheepster-ET

3236792832 8/23 PTA +3181GTPI
 +1359M +.26% +128F +.11% +74P
 +1212NM\$ +6.3PL -.4DPR 2.91SCS
 +1.28T +1.06UDC +.80FLC 79%R
 Trooper X GP-83 Acura

Cookiecutter Graz Hamato-ET

3245818365 *MW-free
 8/23 PTA +2980GTPI +367M +114F
 +54P +1137NM\$ +5.8PL +1.3DPR
 +.18T +.33UDC -.33FLC
 Fresh 11/14/23
 Sire: Winstar Graziano-ET

2nd Dam: Cookiecutter Hamato-ET
3rd Dam: Cookiecutter Yoder Hamutal VG-88 VEE+E GMD
 4-04 365 45910 3.7 1680 3.3 1519
 Lifetime 133300 3.6 4239 3.3 4359
4th Dam: Cookiecutter Drco Hamble-ET EX-90 EE++E
 1-10 352 35670 3.4 1222 3.2 1129
5th Dam: Cookiecutter MN Hazelle-ET EX-93,3E GMD-DOM
 4-07 365 50150 3.6 1805 3.3 1636
 Lifetime 257050 3.7 9541 3.3 8115
6th Dam: Cookiecutter Epic Hazel-ET EX-92,2E EEVEE DOM
 5-10 350 38080 4.3 1635 3.6 1354
 Lifetime 159030 4.3 6874 3.6 5725
**Nom. Global Impact Cow of the Year 2020*
7th Dam: Cookiecutter Mom Halo-ET 2-09 VG-88 VV+VE DOM
 2-00 365 35280 5.2 1819 3.7 1304
**Global Impact Cow of the Year 2019!*
8th Dam: Cookiecutter Gld Holler-ET VG-88 VVV+E DOM
 2-03 365 40730 3.5 1410 3.1 1249
**Nom. Int'l Cow of the Year 2016*
9th Dam: Ms Kings-Rnsm Champ Haley-ET EX-90 EEVEE GMD-DOM
 3-11 365 43690 3.7 1625 3.1 1357
10th Dam: Regancrest-JDV Hanna-ET EX-90 EEVVE GMD-DOM
 4-07 365 45110 4.3 1922 3.2 1449
11th Dam: Long-Haven Rudolph Dee-ET EX-90,2E EVVEE GMD-DOM
 2-11 365 32720 4.8 1565 3.8 1252
 Lifetime 166900 4.3 7099 3.5 5884
12th Dam: Regancrest Elton Disrael-ET VG-88 EX-MS GMD-DOM
 2-04 365 33617 4.5 1499 3.5 1169
13th Dam: Snow-N Denises Dellia EX-95,2E EEEEE GMD-DOM
 Lifetime 180240 3.9 7108 3.2 5723
14th Dam: Snow-N Dorys Denise EX-90,2E EX-MS GMD-DOM



Midas-Touch Milky 1759-ET
(She sells as Lot 6A)

Richmond-FD Mogul Lilith-ET EX-90,2E EEVVE
5-00 365 45210 2.9 1316 3.0 1334
(5th Dam of Lot 6A)

*Buyers choice of Lots 6A & 6B

LOT 6A

Midas-Touch Milky 1759-ET

3250270925 99%RHA-I *MW-free
Born 7/3/23 11/23 PTA +3127GTPI
+1954M +.13% +115F +.05% +76P
+1284NMS +7.1PL +.0DPR 2.83SCS
+.80T +1.01UDC -.65FLC
+345FE +1.0FI 2.1%SCE +1297CMS
A1/A2 AB +3462GLPI

#2 NMS Milky daughter

Midas-Touch Holsteins

69 Halfway House Rd
Waddington, NY 13694
David King 315-212-0032

Pine-Tree Lionel Milky-ET

3150687388 8/23 PTA +3047GTPI
+1818M +.18% +124F +.06% +74P
+1165NMS +4.5PL -.23DPR 2.95SCS
+.87T +1.33UDC +.04FLC 81%R
Lionel X Achiever

Midas-Touch Moon Light-ET

2-03 F-71 GGFFF 3220248870
8/23 PTA +2888GTPI +1292M +78F
+62P +949NMS +5.4PL +.4DPR
+1.08T +1.04UDC -.43FLC
1-11 240 17490 4.4 764 3.4 588 RIP
ME 31570M
Sire: Fly-Higher Moonshiner-ET

2nd Dam:

Midas-Touch Renegade Lou-ET
VG-85 VE+++
1-11 365 33690 4.8 1632 3.5 1195

3rd Dam: Midas-Touch BT Lululemon-ET

4th Dam: **Richmond-FD JS Louann-ET**
VG-87 VVVVV
5-02 365 38270 3.7 1419 3.4 1304
Lifetime 134260 3.8 5130 3.2 4332

5th Dam: (Pictured above)

Richmond-FD Mogul Lilith-ET
EX-90,2E EEVVE
5-00 365 45210 2.9 1316 3.0 1334
Lifetime 157050 3.3 5254 3.1 4815

6th Dam: Richmond-FD BLV Lily-ET

VG-87 VVVEV DOM
4-09 365 31300 3.9 1224 3.7 1155

7th Dam: Markland O-Man Lisa-ET

VG-86 VV++V
4-01 365 38470 4.1 1570 3.2 1224

8th Dam: Muranda BWM Latin-ET

VG-87 VEVVV GMD-DOM
2-03 365 35750 3.7 1349 2.8 1032

Full sister: Laurel-ET EX-95,2E

6-06 365 42200 3.9 1651 3.3 1392

9th Dam: Beachlawn Blwood L Lilly-ET

EX-93,2E EEEEE GMD-DOM
5-06 365 42710 3.8 1632 2.9 1250
Lifetime 125330 3.9 4930 3.2 4070

10th Dam: Beachlawn Bellwood Tammy

VG-86 VEV+V GMD-DOM
2-00 365 37720 3.6 1369 3.1 1164
Lifetime 100430 3.7 3709 3.3 3331

11th Dam: Beachlawn Bell Pro Tammy

VG-89, EX-MS DOM
2-01 365 25970 4.1 1060 3.4 888

12th Dam: Beachlawn Bell Cleitus Pro

EX-93,3E GMD-DOM
Lifetime 155400 4.6 7158 3.8 5911

13th Dam: Beachlawn Dutchoe Bell

EX-92,2E GMD-DOM
Lifetime 132240 4.0 5324 3.5 4686



AOT Rubicon Happening-ET VG-85, VG-MS DOM

2-00 345 30700 4.4 1357 3.3 999
(3rd Dam of Lot 6B)



Midas-Touch Shpstr 28807-ET

(She sells as Lot 6B)

***Buyers choice of Lots 6A & 6B**

LOT 6B

Midas-Touch Shpstr 28807-ET

3261831828 99%RHA-I *MW-free
Born 7/6/23 11/23 PTA +3123GTPI
+1590M +.17% +112F +.06% +67P
+1242NMS\$ +6.9PL -.3DPR 2.75SCS
+1.30T +1.64UDC +.09FLC
+331FE +.5FI 2.1%SCE +1258CMS
A2/A2 AB +3740GLPI

Midas-Touch Holsteins

69 Halfway House Rd
Waddington, NY 13694
David King 315-212-0032

OCD Trooper Sheepster-ET

3236792832 8/23 PTA +3181GTPI
+1359M +.26% +128F +.11% +74P
+1212NMS\$ +6.3PL -.4DPR 2.91SCS
+1.28T +1.06UDC +.80FLC 79%R
Trooper X GP-83 Acura

Midas-Touch Handshake-ET

3234746549 8/23 PTA +2816GTPI
+1357M +77F +47P +882NMS\$ +4.4PL
+1.47T +2.11UDC -.11FLC
-Due 12/7/23
Sire: Sandy-Valley Supercharge-ET

2nd Dam:

Midas-Touch Basic Hinstinct
VG-85 VV+GV
2-09 365 33320 4.2 1398 3.6 1186

3rd Dam: (Pictured above)

AOT Rubicon Happening-ET
VG-85 +VG+V DOM
3-02 365 34450 4.6 1572 3.4 1162

4th Dam: Cookiecutter Ssire Has-ET

VG-88 EE++E DOM
3-11 365 43860 4.0 1747 3.4 1485
Lifetime 105510 4.4 4638 3.5 3676

**Nom. Global Impact Cow 2020*

5th Dam:

Cookiecutter Mom Halo-ET
2-09 VG-88 VV+VE DOM
2-00 365 35280 5.2 1819 3.7 1304
**Global Impact Cow of the Year 2019!*

6th Dam:

Cookiecutter Gld Holler-ET
VG-88 VVV+E DOM
2-03 365 40730 3.5 1410 3.1 1249
**Nom. Int'l Cow of the Year 2016*

7th Dam:

Ms Kings-Rnsm Champ Haley-ET
EX-90 EEVVE GMD-DOM
3-11 365 43690 3.7 1625 3.1 1357

8th Dam: Regancrest-JDV Hanna-ET

EX-90 EEVVE GMD-DOM
4-07 365 45110 4.3 1922 3.2 1449

9th Dam: Long-Haven Rudolph Dee-ET

EX-90,2E EVVEE GMD-DOM
2-11 365 32720 4.8 1565 3.8 1252
Lifetime 166900 4.3 7099 3.5 5884

10th Dam: Regancrest Elton Disrael-ET

VG-88 EX-MS GMD-DOM
2-04 365 33617 4.5 1499 3.5 1169

11th Dam: Snow-N Denises Dellia

EX-95,2E EEEEE GMD-DOM
Lifetime 180240 3.9 7108 3.2 5723

12th Dam: Snow-N Dorys Denise

EX-90,2E EX-MS GMD-DOM
5-09 365 33350 3.8 1256 3.1 1038



Cookiecutter Hopelynn-ET EX-90 EUVVE DOM

3-08 365 37870 4.7 1765 3.9 1459
 (Descendants sell as Lots 7, 10 & 11A)

Cookiecutter WG Homnify-ET

(Dam of Lot 7 IVF session)

**LOT 7
 IVF Session**

**Buyer is purchasing rights to control the next IVF session(s). Buyer is guaranteed IVF sessions until a minimum of 8 #1 or #2 IVF embryos are produced. Embryo grades are determined at the time of transfer if fresh embryos or at time of freezing if freezing is requested by buyer. Buyer keeps all resulting embryos from these controlled IVF sessions. Buyer is responsible for all costs of the aspiration and mating sire decisions.*

Dam of IVF Session:

Cookiecutter WG Homnify-ET

3258836406 99%RHA-I
 HH5 *MW-free
 Born 6/6/23 8/23 PTA +3225GTPI
 +1481M +.28% +140F +.08% +69P
 +1251NMS\$ +5.7PL -1.0DPR 2.72SCS
 +1.65T +1.30UDC +.55FLC
 +354FE +.3FI 2.3%SCE +1271CMS\$
 A1/A2 AA +3800GLPI +1301DWPS

#3 NMS\$ War Gear daughter

***Top 125 GTPI in the breed**

Cookiecutter Holsteins LLC

583 Dean Rd
 Hudson Falls, NY 12839
 Luke Getty 518-428-5880

Wilra S-S-I GD War Gear-ET

3231304760 8/23 PTA +3141GTPI
 +1350M +.23% +119F +.05% +58P
 +1156NMS\$ +6.5PL +.4DPR 2.65SCS
 +1.37T +1.72UDC +.35FLC 80%R
 Gameday X VG-86 DOM Lionel

Peak Deluxe Homiley-ET

3245818117 8/23 PTA +3058GTPI
 +1563M +116F +61P +6.0PL +.4DPR
 +1.37T +1.72UDC +.35FLC
 -Due 3/17/24
 Sire: C-Haven Postivie Deluxe-ET

3rd Dam: Cookiecutter A Homily-ET
 -owned by PEAK Genetics

4th Dam: (Pictured above)
Cookiecutter Hopelynn-ET
EX-90 EUVVE DOM
 3-08 365 37870 4.7 1765 3.7 1459
 Lifetime 113310 4.6 5259 3.7 4153

5th Dam: Cookiecutter Rubi Homey-ET
EX-91.2E EE+EE DOM
 3-02 351 36400 3.9 1420 3.3 1187
 Lifetime 191300 4.2 8045 3.4 6498

6th Dam: Cookiecutter Jacey Hacey-ET
VG-87 VV++E GMD-DOM
 4-07 361 48960 3.5 1713 3.0 1489
 Lifetime 212060 3.4 7177 3.1 6635

7th Dam: Cookiecutter Mom Halo-ET
2-09 VG-88 VV+VE DOM
 2-00 365 35280 5.2 1819 3.7 1304
**Global Impact Cow of the Year 2019!*

8th Dam: Cookiecutter Gld Holler-ET
VG-88 VVV+E DOM
 2-03 365 40730 3.5 1410 3.1 1249
**Nom. Int'l Cow of the Year 2016*

9th Dam: Ms Kings-Rnsm Champ Haley
EX-90 EEVVE GMD-DOM
 3-11 365 43690 3.7 1625 3.1 1357

10th Dam: Regancrest-JDV Hanna-ET
EX-90 EEVVE GMD-DOM
 4-07 365 45110 4.3 1922 3.2 1449

11th Dam: Long-Haven Rudolph Dee-ET
EX-90.2E EVVVE GMD-DOM
 2-11 365 32720 4.8 1565 3.8 1252
 Lifetime 166900 4.3 7099 3.5 5884

12th Dam: Regancrest Elton Disrael-ET
VG-88 EX-MS GMD-DOM
 2-04 365 33617 4.5 1499 3.5 1169

13th Dam: Snow-N Denises Dellia
EX-95.2E EEEEE GMD-DOM
 Lifetime 180240 3.9 7108 3.2 5723

14th Dam: Snow-N Dorys Denise
EX-90.2E EX-MS GMD-DOM



Kings-Ransom Ssht Davera-ET EX-91 EE+EE

4-02 365 33550 4.3 1427 3.5 1177

(5th Dam of Lot 8)



Kings-Ransom 5792-ET

(Dam of Lot 8 IVF session)

LOT 8 IVF Session

**Buyer is purchasing rights to control the next IVF session(s). Buyer is guaranteed IVF sessions until a minimum of 8 #1 or #2 IVF embryos are produced. Embryo grades are determined at the time of transfer if fresh embryos or at time of freezing if freezing is requested by buyer. Buyer keeps all resulting embryos from these controlled IVF sessions. Buyer is responsible for all costs of the aspiration and mating sire decisions.*

Dam of IVF Session:

Kings-Ransom 5792-ET

3263318058 99%RHA-I *MW-free
Born 5/11/23 8/23 PTA +3193GTPI
+1603M +.24% +133F +.07% +71P
+1290NMS\$ +5.8PL -1.5DPR 2.84SCS
+1.55T +1.48UDC +.65FLC
+310FE -.1FI 2.2%SCE +1306CMS\$
A2/A2 AB +3670GLPI

-last 2 OPU's avg. 10 oocytes (pooled)

#6 GTPI Hike daughter

*Top 250 NMS\$ in the breed

Kings-Ransom Farm LLC

311 King Rd

Schuylerville, NY 12871

Jeff King 518-791-2876

Johnathan King 518-588-0015

Trifecta Hike-ET

3225319587 8/23 PTA +3097GTPI
+1396M +.22% +118F +.07% +63P
+1229NMS\$ +5.3PL -.9DPR 2.83SCS
+1.17T +1.97UDC +.28FLC 78%R
Bosa X VG-86

Kings-Ransom G Deckedout-ET

2-05 VG-87 VVVVV 3217449556
8/23 PTA +2960GTPI +849M +127F
+46P +981NMS\$ +4.6PL -2.0DPR
+1.83T +1.15UDC +.49FLC
2-00 113 11130 5.0 553 3.2 353 RIP
Sire: RMD-Dotterer SSI Gameday-ET

3rd Dam:

Kings-Ransom Esku Delray-ET
VG-85 VV++V
2-03 365 28490 5.0 1411 3.5 989

4th Dam:

Kings-Ransom Imax Dazera-ET
VG-85 VV++V
2-5 365 25890 5.0 1303 3.6 922

5th Dam: (Pictured above)

Kings-Ransom Ssht Davera-ET
EX-91 EE+EE
4-02 365 33550 4.3 1427 3.5 1177

6th Dam:

Kings-Ransom Oak Diana-ET

7th Dam:

Kings-Ransom Dorc Dextra-ET*TY
EX-94,2E EEEEE DOM
4-08 365 40270 3.7 1492 3.3 1312
Lifetime 183630 4.0 5515 3.3 4614

8th Dam: Kings-Ransom Baxter Dolly

VG-88 VVVVV DOM
5-10 365 26990 3.6 967 3.1 825

9th Dam: Pen-Col Mtoto Dima-ET

VG-88 EEVVV GMD-DOM
7-02 365 45430 3.8 1723 3.1 1411
Lifetime 193470 3.9 7523 3.0 5880

10th Dam: Pen-Col Commotion Deanna

EX-91,2E GMD-DOM
5-00 365 36060 4.8 1730 3.2 1167
Lifetime 105370 4.6 4890 3.4 3635

11th Dam: Pen-Col Mascot Deanna-ET

EX-91 GMD-DOM
5-01 365 33920 3.7 1252 3.6 1210

12th Dam: Pen-Col-A Cleitus Dawn-ET

VG-87 GMD-DOM
2-10 365 34849 3.0 1055 3.0 1057

13th Dam: Pen-Col Conductor Devine

VG-87 GMD-DOM
1-10 365 27104 4.2 1142

14th thru 16th Dams all VG or EX



Welcome Brave Heggan-ET VG-85 +UUGV
(2nd Dam of Lots 9 & 29 and Dam of Lot 36)



Welcome Letchworth Hannah-ET
(Dam of Lot 9 IVF session)

LOT 9 IVF Session

**Buyer is purchasing rights to control the next IVF session(s). Buyer is guaranteed IVF sessions until a minimum of 8 #1 or #2 IVF embryos are produced. Embryo grades are determined at the time of transfer if fresh embryos or at time of freezing if freezing is requested by buyer. Buyer keeps all resulting embryos from these controlled IVF sessions. Buyer is responsible for all costs of the aspiration and mating sire decisions.*

Dam of IVF Session:

Welcome Letchworth Hannah-ET

3249919546 99%RHA-I

*CD *MW-free

Born 12/6/22 8/23 PTA +3246GTPI
+1392M +.21% +114F +.07% +64P
+1224NM\$ +6.8PL +.6DPR 2.71SCS
+2.26T +2.22UDC +.83FLC
+310FE +1.3FI 2.6%SCE +1242CMS\$
A2/A2 AB +3722GLPI +1287DWPS

-last 3 OPU's avg. 13 oocytes (pooled)

#3 GTPI Letchworth

*Top 60 GTPI in the breed

Welcome Stock Farms, LLC

285 West River Rd

Schuylerville, NY 12871

Bill Peck, Jr 518-424-6770

Aurora Letchworth-ET

3218470965 8/23 PTA +3116GTPI
+948M +.25% +110F +.10% +59P
+1130NM\$ +6.0PL +1.2DPR 2.78SCS
+1.41T +1.49UDC +.57FLC 81%R
Conway X GP-82 DOM Rapid

Welcome Brave Heggan-ET

2-04 VG-85 +VVG V 3229344217
8/23 PTA +3046GTPI +1453M +92F
+66P +1081NM\$ +6.3PL +.5DPR
+1.16T +2.02UDC -.18FLC
1-10 223 18722 4.7 871 3.3 618 RIP
Sire: Siemers Brave-ET
(Pictured above)

3rd Dam:

Welcome Lgacy Helen-ET
VG-86 VVVFE
2-01 305 29990 4.6 1384 3.4 1026
3-04 280 31450 4.7 1466 3.5 1092

4th Dam: Welcome Samuri Helma-ET
VG-86 VVVVV

3-03 342 41300 4.3 1792 3.4 1413
Lifetime 113660 4.4 4974 3.5 3923

5th Dam: AOT Mont Everything-ET
EX-90 EEVVE

2-02 365 33330 4.6 1523 3.5 1167

6th Dam: Cookiecutter Ssire Has-ET
VG-88 EE++E DOM

3-11 365 43860 4.0 1747 3.4 1485
Lifetime 105510 4.4 4638 3.5 36765

7th Dam: Cookiecutter Mom Halo-ET

2-09 VG-88 VV+VE DOM

2-00 365 35280 5.2 1819 3.7 1304

**Global Impact Cow of the Year 2019!*

8th Dam: Cookiecutter Gld Holler-ET

VG-88 VVV+E DOM

2-03 365 40730 3.5 1410 3.1 1249

**Nom. Int'l Cow of the Year 2016*

9th Dam: Ms Kings-Rnsm Champ Haley-ET

EX-90 EEVVE GMD-DOM

3-11 365 43690 3.7 1625 3.1 1357

10th Dam: Regancrest-JDV Hanna-ET

EX-90 EEVVE GMD-DOM

4-07 365 45110 4.3 1922 3.2 1449

11th Dam: Long-Haven Rudolph Dee-ET

EX-90,2E EVVEE GMD-DOM

2-11 365 32720 4.8 1565 3.8 1252

Lifetime 166900 4.3 7099 3.5 5884

12th Dam: Regancrest Elton Disrael-ET

VG-88 EX-MS GMD-DOM

2-04 365 33617 4.5 1499 3.5 1169

13th Dam: Snow-N Denises Dellia

EX-95,2E EEEEE GMD-DOM

Lifetime 180240 3.9 7108 3.2 5723

14th Dam: Snow-N Dorys Denise

EX-90,2E EX-MS GMD-DOM

5-09 365 33350 3.8 1256 3.1 1038



Cookiecutter Hopelynn-ET EX-90 EUVVE DOM

3-08 365 37870 4.7 1765 3.9 1459
(Descendants sell as Lots 7, 10 & 11A)

Cookiecutter Est Hokums-ET

(Dam of Lot 10 IVF session)

**LOT 10
IVF Session**

**Buyer is purchasing rights to control the next IVF session(s). Buyer is guaranteed IVF sessions until a minimum of 8 #1 or #2 IVF embryos are produced. Embryo grades are determined at the time of transfer if fresh embryos or at time of freezing if freezing is requested by buyer. Buyer keeps all resulting embryos from these controlled IVF sessions. Buyer is responsible for all costs of the aspiration and mating sire decisions.*

Dam of IVF Session:

Cookiecutter Est Hokums-ET

3270373853 99%RHA-I
HH5 *MW-free
Born 6/19/23 8/23 PTA +3218GTPI
+1225M +.19% +104F +.08% +62P
+1148NM\$ +6.6PL +.6DPR 2.62SCS
+2.22T +2.29UDC +1.40FLC
+280FE +1.3FI 2.0%SCE +1170CMS\$
A2/A2 AB +3705GLPI +1380DWPS

#2 GTPI Easton

**Top 150 GTPI in the breed*

Cookiecutter Holsteins LLC

583 Dean Rd
Hudson Falls, NY 12839
Luke Getty 518-428-5880

Pine-Tree Easton-ET

3147135998 8/23 PTA +3107GTPI
+1711M +.09% +92F +.04% +65P
+1154NM\$ +6.2PL +.2DPR 2.71SCS
+1.66T +1.96UDC +.96FLC 78%R
Outcome X GP-84 DOM Pursuit

Cookiecutter Gdy Hoaklee-ET

3245818079 8/23 PTA +3021GTPI
+853M +101F +54P +1006NM\$ +5.5PL
+1.90T +1.40UDC +1.04FLC
-Due 12/4/23
Sire: RMD-Dotterer SSI Gameday-ET

3rd Dam: (Pictured above)
Cookiecutter Hopelynn-ET
EX-90 EUVVE DOM
2-02 365 31650 4.2 1331 3.7 1177
3-08 365 37870 4.7 1765 3.9 1459
4-10 311 34980 4.9 1718 3.9 1348
Lifetime 112300 4.6 5201 3.9 4325

4th Dam: Cookiecutter Rubi Homey-ET
EX-91.2E EE+EE DOM
3-02 351 36400 3.9 1420 3.3 1187
Lifetime 191300 4.2 8045 3.4 6498

5th Dam: Cookiecutter Jacey Hacey-ET
VG-87 VV++E GMD-DOM
4-07 361 48960 3.5 1713 3.0 1489
Lifetime 212060 3.4 7177 3.1 6635

6th Dam: Cookiecutter Mom Halo-ET
2-09 VG-88 VV+VE DOM
2-00 365 35280 5.2 1819 3.7 1304

**Global Impact Cow of the Year 2019!*

7th Dam: Cookiecutter Gld Holler-ET
VG-88 VVV+E DOM
2-03 365 40730 3.5 1410 3.1 1249
**Nom. Int'l Cow of the Year 2016*

8th Dam: Ms Kings-Rnsm Champ Haley
EX-90 EEVVE GMD-DOM
3-11 365 43690 3.7 1625 3.1 1357

9th Dam: Regancrest-JDV Hanna-ET
EX-90 EEVVE GMD-DOM
4-07 365 45110 4.3 1922 3.2 1449

10th Dam: Long-Haven Rudolph Dee-ET
EX-90.2E EVVEE GMD-DOM
2-11 365 32720 4.8 1565 3.8 1252
Lifetime 166900 4.3 7099 3.5 5884

11th Dam: Regancrest Elton Disrael-ET
VG-88 EX-MS GMD-DOM
2-04 365 33617 4.5 1499 3.5 1169

12th Dam: Snow-N Denises Dellia
EX-95.2E EEEEE GMD-DOM
6-00 365 35230 4.0 1425 3.0 1049
Lifetime 180240 3.9 7108 3.2 5723

13th Dam: Snow-N Dorys Denise
EX-90.2E EX-MS GMD-DOM
5-09 365 33350 3.8 1256 3.1 1038

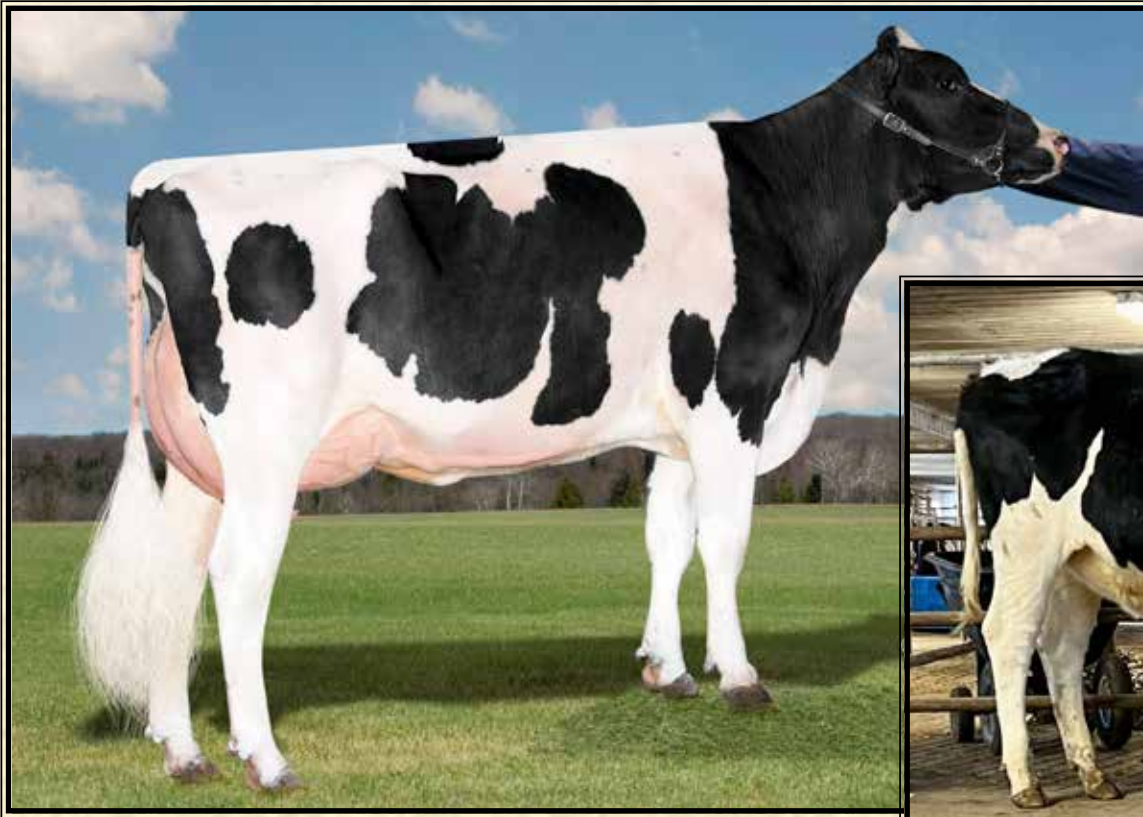

Cookiecutter Rubi Homey-ET EX-91.2E EE+EE DOM

Lifetime 191300 4.2 8045 3.4 6498
 (Descendants sell as Lots 2, 7, 10 & 11A)

Cookiecutter Let Honalei-ET

(Dam of Lot 11A IVF session)

***Buyers choice of Lots 11A & 11B**

**LOT 11A
 IVF Session**

**Buyer is purchasing rights to control the next IVF session(s). Buyer is guaranteed IVF sessions until a minimum of 8 #1 or #2 IVF embryos are produced. Embryo grades are determined at the time of transfer if fresh embryos or at time of freezing if freezing is requested by buyer. Buyer keeps all resulting embryos from these controlled IVF sessions. Buyer is responsible for all costs of the aspiration and mating sire decisions.*

Dam of IVF Session:

Cookiecutter Let Honalei-ET

3251839859 99%RHA-I *MW-free
 Born 1/1/23 8/23 PTA +3205GTPI
 +1496M +.15% +101F +.09% +73P
 +1107NMS\$ +5.9PL +1.1DPR 2.75SCS
 +2.14T +1.72UDC +1.54FLC
 +284FE +1.5FI 2.4%SCE +1128CMS\$
 A2/A2 BB +3989GLPI +1154DWP\$

-last 3 OPU's avg. 19 oocytes (pooled)

***Top 225 GTPI in the breed**

Cookiecutter Holsteins LLC

583 Dean Rd
 Hudson Falls, NY 12839
 Luke Getty 518-428-5880

Aurora Letchworth-ET

3218470965 8/23 PTA +3116GTPI
 +948M +.25% +110F +.10% +59P
 +1130NMS\$ +6.0PL +1.2DPR 2.78SCS
 +1.41T +1.49UDC +.57FLC 81%R
 Conway X GP-82 DOM Rapid

Cookiecutter CN Holiston-ET

2-06 GP-82 V+GF+ 3228764959
 +1091M +95F +60P +930NMS\$ +5.1PL
 +2.21T +1.55UDC +1.67FLC
 2-02 162 12720 4.6 591 3.5 448 RIP
 Sire: Sandy-Valley R Conway-ET

**3rd Dam: Cookiecutter Hopelynn-ET
 EX-90 EVVVE DOM**
 2-02 365 31650 4.2 1331 3.7 1177
 3-08 365 37870 4.7 1765 3.9 1459
 4-10 311 34980 4.9 1718 3.9 1348
 Lifetime 112300 4.6 5201 3.9 4325

**4th Dam: (Pictured above)
 Cookiecutter Rubi Homey-ET
 EX-91.2E EE+EE DOM**
 3-02 351 36400 3.9 1420 3.3 1187
 Lifetime 191300 4.2 8045 3.4 6498

**5th Dam: Cookiecutter Jacey Hacey-ET
 VG-87 VV+E GMD-DOM**
 4-07 361 48960 3.5 1713 3.0 1489
 Lifetime 212060 3.4 7177 3.1 6635

**6th Dam: Cookiecutter Mom Halo-ET
 2-09 VG-88 VV+VE DOM**
 2-00 365 35280 5.2 1819 3.7 1304
**Global Impact Cow of the Year 2019!*

**7th Dam: Cookiecutter Gld Holler-ET
 VG-88 VVV+E DOM**
 2-03 365 40730 3.5 1410 3.1 1249
**Nom. Int'l Cow of the Year 2016*

**8th Dam: Ms Kings-Rnsm Champ Haley
 EX-90 EEVVE GMD-DOM**
 3-11 365 43690 3.7 1625 3.1 1357

**9th Dam: Regancrest-JDV Hanna-ET
 EX-90 EEVVE GMD-DOM**
 4-07 365 45110 4.3 1922 3.2 1449

**10th Dam: Long-Haven Rudolph Dee-ET
 EX-90.2E EVVVE GMD-DOM**
 2-11 365 32720 4.8 1565 3.8 1252
 Lifetime 166900 4.3 7099 3.5 5884

**11th Dam: Regancrest Elton Disrael-ET
 VG-88 EX-MS GMD-DOM**
 2-04 365 33617 4.5 1499 3.5 1169

**12th Dam: Snow-N Denises Dellia
 EX-95.2E EEEEE GMD-DOM**
 6-00 365 35230 4.0 1425 3.0 1049
 Lifetime 180240 3.9 7108 3.2 5723

**13th Dam: Snow-N Dorys Denise
 EX-90.2E EX-MS GMD-DOM**
 5-09 365 33350 3.8 1256 3.1 1038



Cookiecutter Al Hausen-ET VG-88 VVV+E

2-02 300 25020 5.3 1325 3.7 922

(3rd Dam of Lot 11B and 2nd Dam of Lots 24 & 44)



Cookiecutter Let Helated-ET

(Dam of Lot 11B IVF session)

***Buyers choice of Lots 11A & 11B**

LOT 11B IVF Session

**Buyer is purchasing rights to control the next IVF session(s). Buyer is guaranteed IVF sessions until a minimum of 8 #1 or #2 IVF embryos are produced. Embryo grades are determined at the time of transfer if fresh embryos or at time of freezing if freezing is requested by buyer. Buyer keeps all resulting embryos from these controlled IVF sessions. Buyer is responsible for all costs of the aspiration and mating sire decisions.*

Dam of IVF Session:

Cookiecutter Let Helated-ET

3258835951 99%RHA-I *MW-free
Born 1/24/23 8/23 PTA +3152GTPI
+906M +.36% +138F +.12% +64P
+1253NMS\$ +5.9PL -.7DPR 2.72SCS
+.97T +.86UDC +.41FLC
+352FE +.1FI 2.6%SCE +1280CMS
A2/A2 AB +3702GLPI +1449DWPS

-last 3 OPU's avg. 39 oocytes (pooled)

Cookiecutter Holsteins LLC

583 Dean Rd
Hudson Falls, NY 12839
Luke Getty 518-428-5880

Aurora Letchworth-ET

3218470965 8/23 PTA +3116GTPI
+948M +.25% +110F +.10% +59P
+1130NMS\$ +6.0PL +1.2DPR 2.78SCS
+1.41T +1.49UDC +.57FLC 81%R
Conway X GP-82 DOM Rapid

Cookiecutter Hjmp Halise-ET

3236691931 8/23 PTA +3125GTPI
+924M +149F +68P +1158NMS\$ +3.7PL
+1.38T +1.36UDC +.03FLC
AOT Highjump-ET

3rd Dam: (Pictured above)
Cookiecutter Al Hausen-ET
VG-88 VVV+E

2-02 300 25020 5.3 1325 3.7 922
3-01 309 27120 5.5 1505 3.7 1010 RIP

4th Dam: Cookiecutter A Hawaiki-ET
VG-87 VEG+E

3-11 352 31170 4.6 1443 3.6 1117
Lifetime 114290 4.4 4991 3.3 3796

5th Dam: Cookiecutter Jedi Hanawi
EX-90,2E VEVVE

3-08 345 37240 3.9 1462 3.2 1182
Lifetime 203200 3.9 8026 3.4 6919

6th Dam: Cookiecutter Epic Hazel-ET
EX-92,2E EEVVE DOM

5-10 350 38080 4.3 1635 3.6 1354
Lifetime 162440 4.3 7028 3.4 5539

**Nom. Global Impact Cow of the Year 2020*

7th Dam: Cookiecutter Mom Halo-ET
2-09 VG-88 VV+VE DOM

2-00 365 35280 5.2 1819 3.7 1304

**Global Impact Cow of the Year 2019!*

8th Dam: Cookiecutter Gld Holler-ET
VG-88 VVV+E DOM

2-03 365 40730 3.5 1410 3.1 1249

**Nom. Int'l Global Cow of the Year 2016*

9th Dam: Ms Kings-Rnsm Champ Haley-ET
EX-90 EEVVE GMD-DOM

3-11 365 43690 3.7 1625 3.1 1357

10th Dam: Regancrest-JDV Hanna-ET
EX-90 EEVVE GMD-DOM

4-07 365 45110 4.3 1922 3.2 1449

11th Dam: Long-Haven Rudolph Dee-ET
EX-90,2E EVVVE GMD-DOM

Lifetime 166900 4.3 7099 3.5 5884

12th Dam: Regancrest Elton Disrael-ET
VG-88 EX-MS DOM

2-04 365 33617 4.5 1499 3.5 1169

13th Dam: Snow-N Denises Dellia
EX-95,2E EEEEE GMD-DOM

Lifetime 180240 3.9 7108 3.2 5723

14th Dam: Snow-N Dorys Denise
EX-90,2E EX-MS GMD-DOM

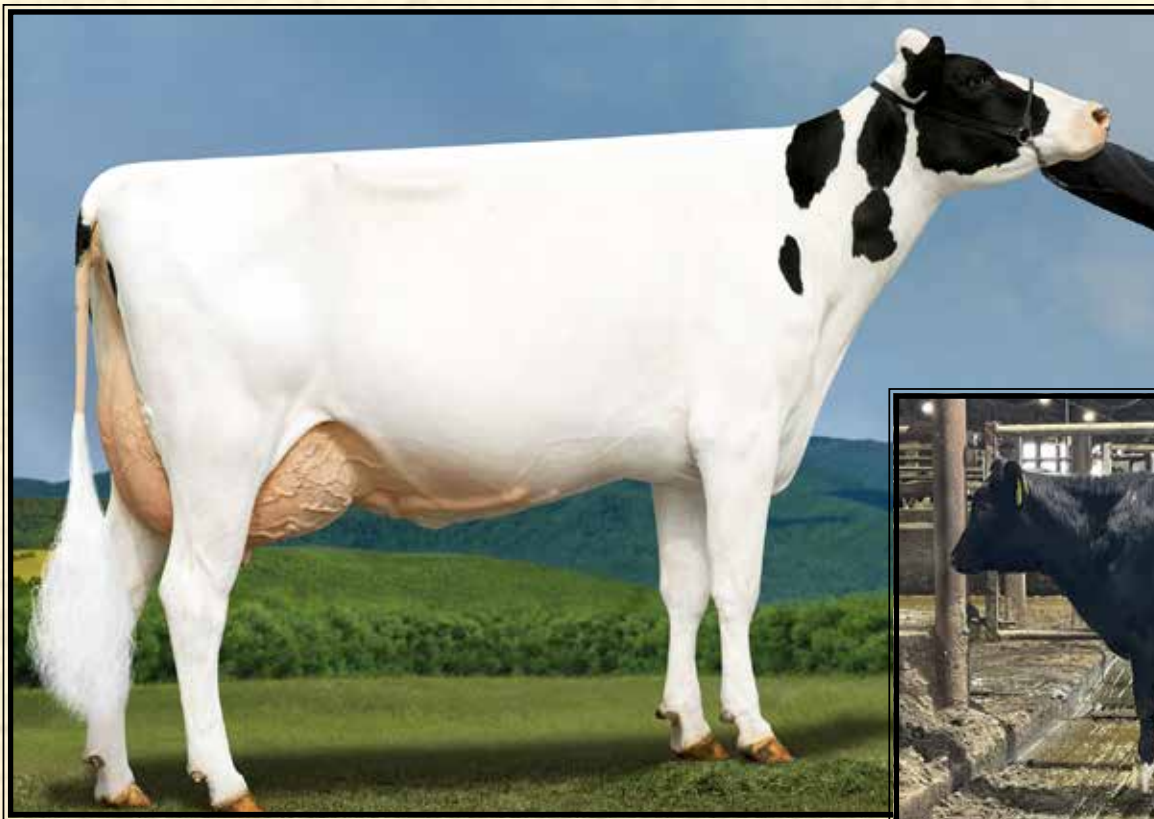

Stone-Rail Mogul Sparkle-ET EX-92,2E UEVEE

2-06 365 28260 4.1 1158 3.1 883

(Descendants sell as Lots 3, 12, 13, 23 & 39)

Fly-Higher Letch Safron-ET

(Dam of Lot 12 IVF session)

LOT 12 IVF Session

**Buyer is purchasing rights to control the next IVF session(s). Buyer is guaranteed IVF sessions until a minimum of 8 #1 or #2 IVF embryos are produced. Embryo grades are determined at the time of transfer if fresh embryos or at time of freezing if freezing is requested by buyer. Buyer keeps all resulting embryos from these controlled IVF sessions. Buyer is responsible for all costs of the aspiration and mating sire decisions.*

Dam of IVF Session:

Fly-Higher Letch Safron-ET

3268958819 99%RHA-I *MW-pending
Born 3/3/23 8/23 PTA +3095GTPI
+1105M +.23% +108F +.07% +54P
+1284NM\$ +8.1PL +1.9DPR 2.74SCS
+.42T +1.14UDC +.17FLC
+319FE +2.6FI 2.0%SCE +1301CMS
A2/A2 AB +3698GLPI

-last 3 OPU's avg. 20 oocytes

#3 NM\$ Letchworth daughter

Fly-Higher Holsteins

28 Coons Rd

Valley Falls, NY 12185

Tom Kugler 518-366-3901

Aurora Letchworth-ET

3218470965 8/23 PTA +3116GTPI
+948M +.25% +110F +.10% +59P
+1130NM\$ +6.0PL +1.2DPR 2.78SCS
+1.41T +1.49UDC +.57FLC 81%R
Conway X GP-82 DOM Rapid

Fly-Higher Monshr Silly-ET

2-06 G-78 F+FG+ 3224012950
8/23 PTA +2906GTPI +1172M +94F
+46P +1098NM\$ +6.4PL +.6DPR
+.81T +1.47UDC -.75FLC
2-00 275 23140 4.8 1117 3.2 749
Sire: Fly-Higher Moonshiner-ET

3rd Dam:

Fly-Higher Legacy Sindy-ET
VG-85 +VGGV
2-00 317 29010 4.3 1260 3.3 949
3-00 312 36470 4.3 1557 3.4 1234

4th Dam:

Fly-Higher Superhero Sully
GP-84 +V++V
2-02 299 26680 3.8 1019 3.1 828

5th Dam: (Pictured w/ Lot 12)

MD-Maple-Lawn Sady-ET
EX-91 EEVEE
2-01 365 35851 3.9 1381 3.0 1070
3-04 326 37435 4.5 1698 2.9 1074
4-05 365 40490 4.2 1719 3.1 1271

6th Dam: (Pictured above)

Stone-Rail Mogul Sparkle-ET
EX-92,2E UEVEE
2-06 365 28260 4.1 1158 3.1 883
*Sold for \$62,500 in 2013 Nat'l Conv.

7th Dam:

Pine-Tree Planet Suele-ET
VG-85 V++VV
2-00 365 27350 3.5 965 3.3 903

8th Dam:

Pine-Tree Bret 1401
VG-88 VVVVE
3-02 305 33050 4.0 1328 3.1 1021
4-08 305 34100 3.3 1133 2.8 970
Lifetime 111520 3.7 4174 3.0 3397

9th Dam:

Pine-Tree Lynch 361
VG-86 VVVV+
4-11 365 42560 3.2 1366 3.1 1336
Lifetime 162610 3.4 5573 3.2 5218

10th Dam: Pine-Tree Stardom 873

VG-85 VV+E+
3-09 365 30840 4.3 1314 3.3 1030
6-00 365 31910 3.9 1259 3.2 1030
Lifetime 137280 4.1 5649 3.2 4437



MD-Maple-Lawn Sady-ET EX-91 EEVVE

4-05 365 40490 4.2 1719 3.1 1271

(Descendants sell as Lots 3, 12, 13, 23 & 39)

Fly-Higher Letch Safron-ET

(Dam of Lot 13 IVF session)

**LOT 13
IVF Session**

**Buyer is purchasing rights to control the next IVF session(s). Buyer is guaranteed IVF sessions until a minimum of 8 #1 or #2 IVF embryos are produced. Embryo grades are determined at the time of transfer if fresh embryos or at time of freezing if freezing is requested by buyer. Buyer keeps all resulting embryos from these controlled IVF sessions. Buyer is responsible for all costs of the aspiration and mating sire decisions.*

Dam of IVF Session:

Fly-Higher Letch Sonya-ET
3268958855 99%RHA-I *MW-pending
Born 3/15/23 8/23 PTA +3142GTPI
+641M +.37% +130F +.09% +47P
+1268NM\$ +7.3PL -.4DPR 2.54SCS
+1.12T +1.51UDC +.28FLC
+323FE +.6FI 2.5%SCE +1293CMS
A2/A2 AB +3835GLPI

Aspirated 2x and averaging 9.5 oocytes

Fly-Higher Holsteins

28 Coons Rd
Valley Falls, NY 12185
Tom Kugler 518-366-3901

Aurora Letchworth-ET

3218470965 8/23 PTA +3116GTPI
+948M +.25% +110F +.10% +59P
+1130NM\$ +6.0PL +1.2DPR 2.78SCS
+1.41T +1.49UDC +.57FLC 81%R
Conway X GP-82 DOM Rapid

Fly-Higher Gameday Sandy-ET

2-04 GP-83 ++VGV 3217449014
8/23 PTA +2978GTPI +855M +106F
+41P +1165NM\$ +8.0PL +.2DPR
+.47T +1.01UDC +.18FLC
2-00 73 5777 4.4 253 3.0 170 RIP
Sire: RMD-Dotterer SSI Gameday-ET

3rd Dam:

Fly-Higher Legacy Sindy-ET
VG-85 +VGGV
2-00 317 29010 4.3 1260 3.3 949
3-00 312 36470 4.3 1557 3.4 1234

4th Dam:

Fly-Higher Superhero Sully
GP-84 +V++V
2-02 299 26680 3.8 1019 3.1 828

5th Dam: (Pictured above)
MD-Maple-Lawn Sady-ET
EX-91 EEVVE

2-01 365 35851 3.9 1381 3.0 1070
3-04 326 37435 4.5 1698 2.9 1074
4-05 365 40490 4.2 1719 3.1 1271

6th Dam: (Pictured w/ Lot 11)
Stone-Rail Mogul Sparkle-ET
EX-92,2E VEVEE

2-06 365 28260 4.1 1158 3.1 883
***Sold for \$62,500 in 2013 Nat'l Conv.**

7th Dam:

Pine-Tree Planet Suele-ET
VG-85 V++VV
2-00 365 27350 3.5 965 3.3 903

8th Dam:

Pine-Tree Bret 1401
VG-88 VVVVE
3-02 305 33050 4.0 1328 3.1 1021
4-08 305 34100 3.3 1133 2.8 970
Lifetime 111520 3.7 4174 3.0 3397

9th Dam:

Pine-Tree Lynch 361
VG-86 VVVV+
4-11 365 42560 3.2 1366 3.1 1336
Lifetime 162610 3.4 5573 3.2 5218

10th Dam: Pine-Tree Stardom 873
VG-85 VV+E+

3-09 365 30840 4.3 1314 3.3 1030
6-00 365 31910 3.9 1259 3.2 1030
Lifetime 137280 4.1 5649 3.2 4437



Pine-Tree 5976 Kenn 7902-ET VG-86 +UUUU

2-08 365 34979 4.5 1587 3.3 1154
(4th Dam of Lot 14 & 3rd Dam of Lot 45)

Bacon-Hill Forward Kenya-ET

(Dam of Lot 14 IVF session)

LOT 14 IVF Session

**Buyer is purchasing rights to control the next IVF session(s). Buyer is guaranteed IVF sessions until a minimum of 8 #1 or #2 IVF embryos are produced. Embryo grades are determined at the time of transfer if fresh embryos or at time of freezing if freezing is requested by buyer. Buyer keeps all resulting embryos from these controlled IVF sessions. Buyer is responsible for all costs of the aspiration and mating sire decisions.*

Dam of IVF Session:

Bacon-Hill Forward Kenya-ET

3249919633 99%RHA-I

*CD *MW-free

Born 1/24/23 8/23 PTA +3111GTPI
+2181M +.10% +115F +.03% +77P
+1271NMS\$ +7.2PL -.9DPR 2.68SCS
+.40T +.96UDC -.27FLC
+338FE +.0FI 1.8%SCE +1284CMS\$
A2/A2 BB +3802GLPI +1291DWPS\$

-last 3 OPU's avg. 8.3 oocytes (pooled)

#1 NMS\$ Forward daughter

Bacon-Hill Holsteins LLC

285 West River Rd

Schuylerville, NY 12871

Bill Peck, Jr 518-424-6770

Tom Kugler 518-366-3901

Progenesis Forward-ET

14074644 8/23 PTA +3053GTPI
+1501M +.19% +113F +.06% +65P
+1207NMS\$ +6.3PL -.4DPR 2.72SCS
+.24T +1.23UDC -.30FLC 78%R
Brave X SoHot

Bacon-Hill Gameday Kemm-ET

3229344285 8/23 PTA +2994GTPI
+1692M +112M +65P +1081NMS\$
+5.3PL +.91T +.88UDC -.02FLC
-Died as heifer
Sire: RMD-Dotterer SSI Gameday-ET

3rd Dam: Bacon-Hill Acura Kendra-ET

GP-80 V+G+G

2-10 198 20030 4.5 905 3.3 670

4th Dam: (Pictured above)

Pine-Tree 5976 Kenn 7902-ET

VG-86 +VVVV

2-08 365 34979 4.5 1587 3.3 1154

5th Dam: Sandy-Valley No Limit-ET

VG-88 VVG+V

3-05 365 31760 4.8 1539 3.6 1149

6th Dam: Sandy-Valley SS Psych-ET

7th Dam: Pine-Tree Monica Planeta-ET

VG-86 VV++V DOM

2-01 365 30675 3.7 1146 3.6 1018

*Sold for \$24,000 in 2011 Nat'l Conv.

8th Dam: Pine-Tree Monica Suela-ET

VG-87 VVVVVV DOM

1-11 365 33055 3.4 1112 3.2 1058

9th Dam: Pine-Tree Missy Monica-ET

VG-85 VVV++ GMD-DOM

4-11 365 42655 3.5 1468 3.1 1322

Lifetime 132320 3.6 4827 3.3 4307

10th Dam: Wesswood-HC Rudy Missy-ET

EX-92,3E EEEEE GMD-DOM

4-11 365 40880 4.1 1665 3.4 1385

Lifetime 119610 4.1 4885 3.4 4031

*Global Cow of the Year 2014

11th Dam: Wesswood Elton Mimi

EX-90 EEEEE GMD-DOM

3-05 365 35380 3.3 1160 3.0 1054

12th Dam: Wesswood Mandingo Ivy

VG-87 VEEVV

6-05 365 36330 3.6 1305 2.8 1018

Lifetime 144060 3.4 4933 2.9 4139

13th Dam: Wesswood Astro Matt Ester

VG-87 VEVV GMD-DOM

6-08 365 31860 3.5 1125 2.9 921

Lifetime 140110 3.6 5029 3.0 4158

14th Dam: Wesswood Bell Claudette

VG-87 GMD-DOM

Lifetime 280980 3.6 9997 2.9 8092



Cookiecutter A Hawaiki-ET VG-87 VEG+E

3-11 352 31170 4.6 1443 3.6 1117

(Descendants sell as Lots 11B, 15, 17, 24, 43 & 44)

Higherransom Actn Hoolo-ET

(Dam of Lot 15 IVF session)

LOT 15

Higherransom Actn Hoolo-ET

3275005160 99%RHA-I *MW-free
Born 9/11/23 11/23 PTA +3163GTPI
+1413M +.25% +128F +.06% +62P
+1257NMS +6.5PL -1.0DPR 2.54SCS
+1.41T +1.49UDC +.27FLC
+338FE -.3FI 1.7%SCE +1278CMS
A1/A2 AE +3747GLPI

#3 NMS Bolt Action

Higher-Ransom Holsteins

28 Coons Rd

Valley Falls, NY 12185

Tom Kugler 518-366-3901

Jeff King 518-791-2876

RMD-Dotterer Bolt Action-ET

3214742229 8/23 PTA +3129GTPI
+1237M +.22% +111F +.07% +59P
+1135NMS +6.3PL +1.0DPR 2.68SCS
+1.45T +1.80UDC +.40FLC 80%R
Gameday X GP-82 DOM Renegade

Higherransom Prlog Hoola-ET

3230461395 8/23 PTA +3089GTPI
+664M +.41% +142F +53P +1190NMS
+5.3PL +1.21T +.98UDC +.31FLC
-Due 6/6/24

Sire: Progenesis Prologue-ET

2nd Dam: Cookiecutter Hautsie-ET VG-87 VV+VV

2-02 296 23310 5.0 1159 3.4 799

3rd Dam: (Pictured above) Cookiecutter A Hawaiki-ET VG-87 VEG+E

3-11 352 31170 4.6 1443 3.6 1117

Lifetime 114290 4.4 4991 3.3 3796

4th Dam: Cookiecutter Jedi Hanawi EX-90,2E VEVVE

3-08 345 37240 3.9 1462 3.2 1182

Lifetime 203200 3.9 8026 3.4 6919

5th Dam: Cookiecutter Epic Hazel-ET EX-92,2E EEVVE DOM

5-10 350 38080 4.3 1635 3.6 1354

Lifetime 162440 4.3 7028 3.4 5539

**Nom. Global Impact Cow of the Year 2020*

6th Dam: Cookiecutter Mom Halo-ET 2-09 VG-88 VV+VE DOM

2-00 365 35280 5.2 1819 3.7 1304

**Global Impact Cow of the Year 2019!*

7th Dam: Cookiecutter Gld Holler-ET VG-88 VVV+E DOM

2-03 365 40730 3.5 1410 3.1 1249

**Nom. Int'l Global Cow of the Year 2016*

8th Dam: Ms Kings-Rnsm Champ Haley-ET EX-90 EEVVE GMD-DOM

3-11 365 43690 3.7 1625 3.1 1357

9th Dam: Regancrest-JDV Hanna-ET EX-90 EEVVE GMD-DOM

4-07 365 45110 4.3 1922 3.2 1449

10th Dam: Long-Haven Rudolph Dee-ET EX-90,2E EVVVE GMD-DOM

Lifetime 166900 4.3 7099 3.5 5884

11th Dam: Regancrest Elton Disrael-ET VG-88 EX-MS DOM

2-04 365 33617 4.5 1499 3.5 1169

12th Dam: Snow-N Denises Dellia EX-95,2E EEEEE GMD-DOM

6-00 365 35230 4.0 1425 3.0 1049

Lifetime 180240 3.9 7108 3.2 5723

13th Dam: Snow-N Dorys Denise EX-90,2E EX-MS GMD-DOM



Higherransom LG Nat10036-ET EX-90 VEVVE

3-05 305 32340 5.8 1860 3.8 1235
(2nd Dam of Lot 16)

Higherransom Power Nish-ET

(Dam of Lot 16 IVF session)

LOT 16 #23479

Higherransom Power Nish-ET

3249786890 99%RHA-I
*HH5 *MW-free
Born 8/1/23 11/23 PTA +3163GTPI
+845M +.34% +130F +.10% +56P
+1265NM\$ +7.1PL -1.4DPR 2.67SCS
+1.87T +1.47UDC +.81FLC
+340FE -.5FI 2.0%SCE +1289CMS
A1/A1 AA +3780GLPI

#4 NM\$ Powerstar (#1 available)

Higher-Ransom Holsteins

28 Coons Rd
Valley Falls, NY 12185
Tom Kugler 518-366-3901
Jeff King 518-791-2876

Peak Powerstar-ET

3224956499 8/23 PTA +3059GTPI
+1308M +.16% +97F +.08% +65P
+1092NM\$ +6.5PL -.6DPR 2.63SCS
+1.57T +1.28UDC +.51FLC 78%R
Wheelhouse X Big Al

Higherransom Nadine-ET

2-07 VG-86 VVVVV 3214488727
8/23 PTA +3023GTPI +1113M +112F
+48P +1111NM\$ +6.0PL -.4DPR
+1.71T +1.46UDC +.43FLC
2-03 115 11399 4.5 517 3.1 349 RIP
Sire: RMD-Dotterer SSI Gameday-ET

2nd Dam: (Pictured above)
Higherransom LG Nat10036-ET
EX-90 VEVVE
2-03 365 26890 5.2 1405 3.6 965
3-05 305 32340 5.8 1860 3.8 1235

3rd Dam:
Winstar Achiever 4521-ET
EX-91 EEVVE
3-11 333 33650 5.2 1736 3.9 1301

4th Dam:
Genosource Charis 33873-ET
VG-85 VVVV+

5th Dam: Peak Menna Ahead 850-ET
EX-91 VEEVE DOM
3-10 305 34880 3.9 1348 3.2 1121.
Lifetime 152460 3.3 5082 3.3 4966

6th Dam: S-S-I Shamrock Menna7392-ET
VG-85 +VGVV
1-11 365 26870 4.1 1090 3.0 810

7th Dam: Roylane Shot Mindy 2079-ET
VG-86 VVVVV DOM
2-02 365 34589 4.3 1489 3.3 1148

8th Dam: Seagull-Bay Oman Mirror-ET
VG-86 +VVVV DOM
3-00 365 36430 4.4 1606 3.6 1304

9th Dam: Seagull-Bay Manat Mirage-ET
EX-90 VEVVE GMD-DOM
3-06 365 35900 3.8 1364 3.4 1229

10th Dam: Lynmead Celsius Minnow-ET
EX-91,2E EEVVV GMD-DOM
4-10 365 49550 3.7 1857 3.2 1592
Lifetime 255910 3.7 9446 3.3 8481

11th Dam: CMV Melwood Mindy-ET
VG-85 VE+V GMD-DOM
4-01 365 36341 3.6 1305 3.4 1239

12th Dam: Briarpatch-R Misty-ET
VG-85 +E+V GMD-DOM
2-02 365 24680 4.8 1176 3.1 776

13th Dam: Rilara Mars Las Ravena
EX-91 EVEE GMD-DOM
4-03 305 29030 4.6 1329



Cookiecutter Jedi Hanawi EX-90,2E VEVVE

Lifetime 203200 3.9 8026 3.4 6919

(Descendants sell as Lots 11B, 15, 17, 24, 43 & 44)

Higherransom Achive Harp-ET

(She sells as Lot 17)

LOT 17

Higherransom Achive Harp-ET

3258836417 99%RHA-I *MW-free
 Born 6/9/23 9/23 PTA +3122GTPI
 +1158M +.31% +135F +.09% +63P
 +1257NMS +6.2PL -1.4DPR 2.72SCS
 +.98T +1.03UDC +.22FLC
 +357FE -.2FI 2.0%SCE +1278CMS
 A2/A2 AB +3584GLPI

Higher-Ransom Holsteins

28 Coons Rd

Valley Falls, NY 12185

Tom Kugler 518-366-3901

Jeff King 518-791-2876

Peak Achieve-ET

14074931C 8/23 PTA +3049GTPI
 +1634M +.18% +115F +.03% +61P
 +1107NMS +5.9PL -1.2DPR 2.65SCS
 +.93T +1.86UDC -.29FLC 78%R
 Wheelhouse X GP-81 DOM Lionel

Higherransom Prlog Hoola-ET

3230461395 8/23 PTA +3089GTPI
 +664M +.41% +142F +53P +1190NMS
 +5.3PL +1.21T +.98UDC +.31FLC
 -Due 6/6/24
 Sire: Progenesis Prologue-ET

2nd Dam: Cookiecutter Hautsie-ET
 VG-87 VV+VV
 2-02 296 23310 5.0 1159 3.4 799

3rd Dam: Cookiecutter A Hawaiki-ET
 VG-87 VEG+E
 3-11 352 31170 4.6 1443 3.6 1117
 Lifetime 114290 4.4 4991 3.4 3796

4th Dam: (Pictured above)
Cookiecutter Jedi Hanawi
 EX-90,2E VEVVE
 3-08 345 37240 3.9 1462 3.2 1182
 Lifetime 203200 3.9 8026 3.4 6919

5th Dam: Cookiecutter Epic Hazel-ET
 EX-92,2E EEVVE DOM
 5-10 350 38080 4.3 1635 3.6 1354
 Lifetime 162440 4.3 7028 3.4 5539

**Nom. Global Impact Cow of the Year 2020*

6th Dam: Cookiecutter Mom Halo-ET
 2-09 VG-88 VV+VE DOM
 2-00 365 35280 5.2 1819 3.7 1304
**Global Impact Cow of the Year 2019!*

7th Dam: Cookiecutter Gld Holler-ET
 VG-88 VVV+E DOM
 2-03 365 40730 3.5 1410 3.1 1249
**Nom. Int'l Global Cow of the Year 2016*

8th Dam: Ms Kings-Rnsm Champ Haley-ET
 EX-90 EEVVE GMD-DOM
 3-11 365 43690 3.7 1625 3.1 1357

9th Dam: Regancrest-JDV Hanna-ET
 EX-90 EEVVE GMD-DOM
 4-07 365 45110 4.3 1922 3.2 1449

10th Dam: Long-Haven Rudolph Dee-ET
 EX-90,2E EVVVE GMD-DOM
 Lifetime 166900 4.3 7099 3.5 5884

11th Dam: Regancrest Elton Disrael-ET
 VG-88 EX-MS DOM
 2-04 365 33617 4.5 1499 3.5 1169

12th Dam: Snow-N Denises Dellia
 EX-95,2E EEEEE GMD-DOM
 6-00 365 35230 4.0 1425 3.0 1049
 Lifetime 180240 3.9 7108 3.2 5723

13th Dam: Snow-N Dorys Denise
 EX-90,2E EX-MS GMD-DOM



Welcome Parfct Gracelynn-ET GP-83, VG-MS DOM

2-00 305 25190 4.9 1226 3.5 884

(Dam of Lots 18 & 26)

Welcome Powerstar Grande-ET

(She sells as Lot 18)

LOT 18 #9560

Welcome Powerstar Grande-ET

3249919762 99%RHA-I

*HH5 *MW-free

Born 4/11/23 11/23 PTA +3198GTPI
 +1116M +.24% +113F +.09% +60P
 +1250NM\$ +7.9PL +.8DPR 2.60SCS
 +1.25T +1.35UDC +.86FLC
 +302FE +1.8FI 2.1%SCE +1273CM\$
 A1/A1 AE +3679GLPI +1347DWP\$

Donor Dam:

-Made 8 oocytes on 1st OPU (pooled)

#7 NM\$ Powerstar (#2 available)

Welcome Stock Farms, LLC

285 West River Rd

Schuylerville, NY 12871

Bill Peck, Jr 518-424-6770

Peak Powerstar-ET

3224956499 8/23 PTA +3059GTPI
 +1308M +.16% +97F +.08% +65P
 +1092NM\$ +6.5PL -.6DPR 2.63SCS
 +1.57T +1.28UDC +.51FLC 78%R
 Wheelhouse X Big Al

Welcome Parfct Gracelynn-ET

2-07 GP-83 ++VGV DOM

3214541570 8/23 PTA +3025GTPI
 +737M +98F +46P +982NM\$ +6.7PL
 +.0DPR +1.88T +2.14UDC +.93FLC
 2-00 305 25190 4.9 1226 3.5 884

Sire: Siemers Rengd Parfct-ET
 (Pictured above)

2nd Dam:

Welcome Legacy Gift-ET
VG-85 VVG+V
 1-10 275 21730 4.6 1008 35 754
 2-09 365 34580 4.8 1663 3.7 1283

3rd Dam:

Welcome Legendary Gale-ET
EX-90 VEVEV
 3-00 297 31304 4.5 1410 3.3 1023

4th Dam:

Welcome Delta Google-ET
 2-02 185 17913 3.9 700 3.0 543

5th Dam:

Welcome Supersire Gales-ET
VG-86 VV+VV DOM
 3-00 319 34810 4.4 1519 3.2 1127
 Lifetime 122520 4.5 5456 3.3 4019

6th Dam: Vision-Gen Manoman Gildie
VG-87 EVVVV DOM

2-00 365 32250 4.4 1409 3.2 1037

7th Dam: Vision-Gen Mac Gild-TW
VG-87 VVVVV

3-07 365 34420 4.2 1437 3.0 1031

8th Dam: Welcome Outside Golden-ET
EX-90 EEVVV GMD-DOM

4-06 365 39890 4.3 1727 3.3 1330
 Lifetime 154800 4.2 6526 3.5 5429

9th Dam: Welcome Lantz Gahna-ET
VG-87 VEV+V GMD-DOM

4-09 305 39840 3.3 1308 3.0 1207

10th Dam: Welcome Hunter Gible
EX-90 EEEEEV GMD-DOM

4-08 365 39730 3.4 1368 3.3 1307

11th Dam: Welcome Elton Gourmet
VG-87, VG-MS GMD-DOM

3-03 365 34720 3.4 1165 3.1 1092

12th Dam: Welcome Mark Goldie-ET
VG-86, VG-MS GMD

4-02 365 34700 3.4 1160 3.0 1026

13th thru 15th Dams ALL VG or EX

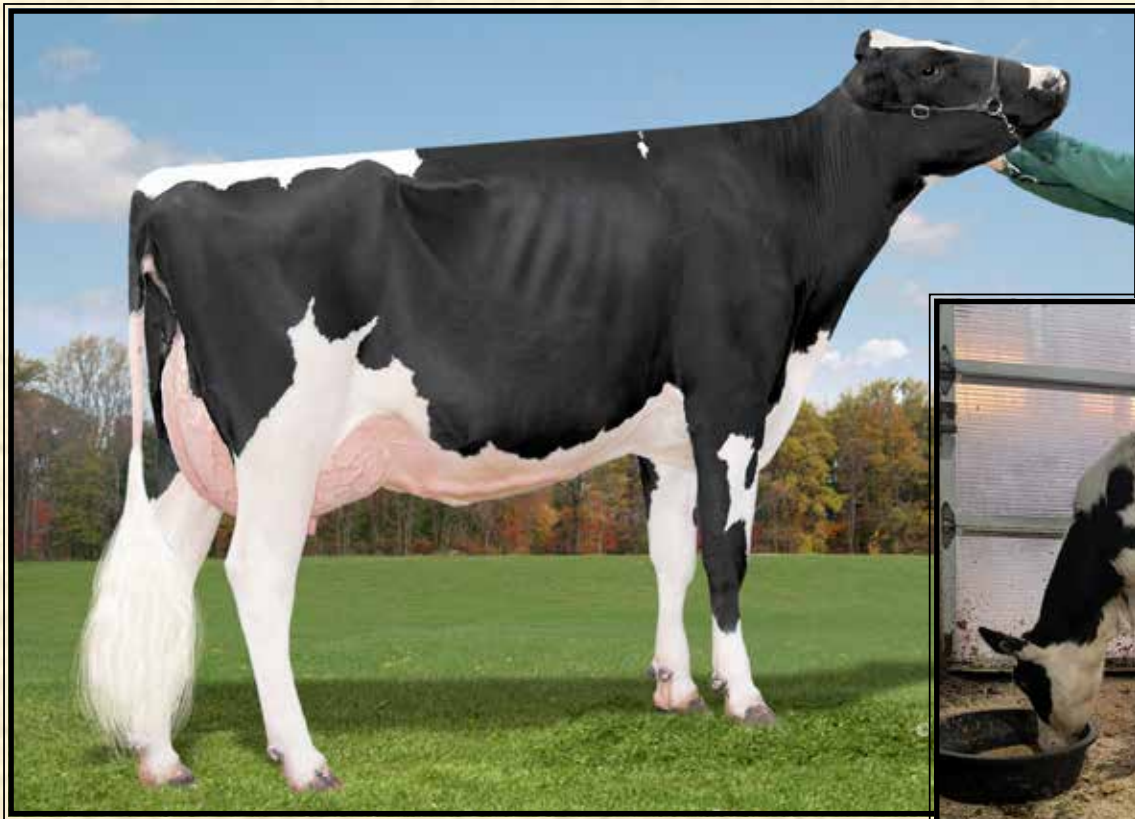

Cookiecutter Dta Habitan-ET EX-90 EUVVE DOM

2-04 365 36280 4.7 1706 3.3 1214

(Descendants sell as Lots 1, 19, 22, 25 & 32)

AOT 28903-ET

(She sells as Lot 19)

LOT 19

AOT 28903-ET

3261831924 99%RHA-I *MW-free
 Born 8/2/23 11/23 PTA +3179GTPI
 +2611M +.11% +134F +.06% +98P
 +1238NMS +4.6PL -1.9DPR 2.50SCS
 +1.09T +1.07UDC -.42FLC
 +392FE -.4FI 2.0%SCE +1252CMS
 A2/A2 AB +3455GLPI
 +232CFP

#3 Protein heifer in the breed (tied)

*Top 100 CFP heifer in the breed @ +232

*Housed at Midas-Touch, Waddington, NY

AOT Genetics

28 Coons Rd
 Valley Falls, NY 12185
 Tom Kugler 518-366-3901
 David King 315-212-0032

Mr T-Spruce Frazz Lionel-ET

3142490309 8/23 PTA +3099GTPI
 +3378M +.06% +150F -.03% +96P
 +1223NMS +3.1PL -4.2DPR 2.85SCS
 +.62T +.88UDC -.89FLC 99%R
 Frazzled X Montross

AOT Upside 26497

3234746571 8/23 PTA +2956GTPI
 +1508M +79F +68P +1043NMS +6.6PL
 +.83T +1.07UDC -.26FLC
 -Due 4/4/24
 Sire: Farnear Upside-ET

2nd Dam: AOT Maverick Hooch-ET GP-82 ++G++

2-04 328 30330 3.9 1198 3.4 1026
 3-05 330 33310 4.0 1344 3.3 1105
 4-06 304 26400 4.3 1145 3.4 909

3rd Dam: (Pictured above) Cookiecutter Dta Habitan-ET EX-90 EVVVE DOM

2-04 365 36280 4.7 1706 3.3 1214

4th Dam: Cookiecutter Day Haley-ET VG-88 VEVVE DOM

2-00 365 35140 3.9 1379 3.4 1192

5th Dam: Cookiecutter Mom Halo-ET 2-09 VG-88 VV+VE DOM

2-00 365 35280 5.2 1819 3.7 1304

*Global Impact Cow of the Year 2019!

6th Dam: Cookiecutter Gld Holler-ET VG-88 VVV+E DOM

2-03 365 40730 3.5 1410 3.1 1249

*Nom. Int'l Cow of the Year 2016

7th Dam: Ms Kings-Rnsm Champ Haley-ET EX-90 EEVVE GMD-DOM

3-11 365 43690 3.7 1625 3.1 1357

8th Dam: Regancrest-JDV Hanna-ET EX-90 EEVVE GMD-DOM

4-07 365 45110 4.3 1922 3.2 1449

9th Dam: Long-Haven Rudolph Dee-ET EX-90,2E EVVEE GMD-DOM

2-11 365 32720 4.8 1565 3.8 1252
 Lifetime 166900 4.3 7099 3.5 5884

10th Dam: Regancrest Elton Disrael-ET VG-88 EX-MS DOM

2-04 365 33617 4.5 1499 3.5 1169

Full brother: 7HO5157 Durham

11th Dam: Snow-N Denises Dellia EX-95,2E EEEEE GMD-DOM

6-00 365 35230 4.0 1425 3.0 1049
 Lifetime 180240 3.9 7108 3.2 5723

12th Dam: Snow-N Dorys Denise EX-90,2E EX-MS GMD-DOM

5-09 365 33350 3.8 1256 3.1 1038
 Lifetime 114010 3.6 4153 3.2 3649



Kings-Ransom Delta Destiny EX-92 EEVEE DOM

2-00 365 35850 4.0 1448 3.6 1299
 (Descendants sell as Lots 20, 33, 58 & 59)

Kings-Ransom Est Driveit-ET

(Dam of Lot 20 IVF session)

LOT 20 #3504

Kings-Ransom Est Driveit-ET

3274548342 99%RHA-I
 Born 7/9/23 11/23 PTA +3170GTPI
 +1606M +.14% +104F +.04% +63P
 +1216NMS +7.7PL +.8DPR 2.57SCS
 +1.46T +1.38UDC +.60FLC
 +290FE +1.5FI 1.7%SCE +1233CMS
 A1/A2 AB +3709GLPI

Kings-Ransom Farm LLC

311 King Rd
 Schuylerville, NY 12871
 Jeff King 518-791-2876
 Johnathan King 518-588-0015

Pine-Tree Easton-ET

3147135998 8/23 PTA +3107GTPI
 +1711M +.09% +92F +.04% +65P
 +1154NMS +6.2PL +.2DPR 2.71SCS
 +1.66T +1.96UDC +.96FLC 78%R
 Outcome X GP-84 DOM Pursuit

Kings-Ransom Gmdy Deciet-ET

3217449593 *MW-free
 8/23 PTA +3143GTPI +1157M
 +.30% +132F +67P +1194NMS +5.6PL
 +1.66T +1.39UDC +.23FLC
 -Due in March
 Sire: RMD-Dotterer SSI Gameday-ET

2nd Dam:
Kings-Ransom Acur Delray-ET
 VG-85 +V++V
 2-01 296 24860 4.1 1019 3.5 866
3rd Dam: Kings-Ransom Samuri Donna
4th Dam: (Pictured above)
Kings-Ransom Delta Destiny
EX-92 EEVEE DOM
 2-00 365 35850 4.0 1448 3.6 1299
5th Dam:
Kings-Ransom DM Debonair-ET
EX-94,2E EEEEE DOM
 2-00 365 33330 4.2 1388 3.5 1181
 5-03 365 33460 4.9 1646 3.3 1091
 Lifetime 145840 4.6 6690 3.5 5077
6th Dam:
Kings-Ransom Dorc Dextra-ET
EX-94 EEEEE DOM
 2-04 365 33330 4.3 1420 3.3 1102
7th Dam: Kings-Ransom Baxter Dolly
VG-88 VVVV DOM
 2-00 365 22510 3.8 845 3.1 708
8th Dam: Pen-Col Mtoto Dima-ET
VG-88 EEVVV GMD-DOM
 7-02 365 45430 3.8 1723 3.1 1411
 Lifetime 193470 3.9 7523 3.0 5880
9th Dam:
Pen-Col Commotion Deanna
EX-91,2E GMD-DOM
 5-00 365 36060 4.8 1730 3.2 1167
 Lifetime 105370 4.6 4890 3.4 3635
10th Dam: Pen-Col Mascot Deanna-ET
EX-91 GMD-DOM
 5-01 365 33920 3.7 1252 3.6 1210
11th Dam: Pen-Col-A Cleitus Dawn-ET
VG-87 GMD-DOM
 2-10 365 34849 3.0 1055 3.0 1057
12th Dam: Pen-Col Conductor Devine
VG-87 GMD-DOM
 1-10 365 27104 4.2 1142
13th Dam thru 15th Dam all VG or EX



Synergy Supersire Posh-ET VG-85 DOM

4-07 365 43720 4.4 1934 3.6 1582

(5th Dam of Lots 21 & 37)



Kings-Ransom Sheep Deet-ET

(Sells w/ Lot 21 choice)



Kings-Ransom Sheeps Deli-ET

(Sells w/ Lot 21 choice)

LOT 21 choice

*Buyers choice of the 2 full sisters below

#3565

Kings-Ransom Sheep Deet-ET

3274548403 99%RHA-I
Born 8/18/23 11/23 PTA +3169GTPI
+1004M +.38% +150F +.13% +68P
+1173NM\$ +4.5PL -.4DPR 3.00SCS
+1.30T +.88UDC +.41FLC
+352FE +.5FI 2.7%SCE +1194CM\$
A1/A2 AB +3839GLPI

#3562

Kings-Ransom Sheeps Deli-ET

3274548400 99%RHA-I
Born 8/15/23 11/23 PTA +3144GTPI
+898M +.31% +125F +.14% +69P
+1191NM\$ +5.7PL -1.0DPR 2.78SCS
+1.47T +1.25UDC +.97FLC
+335FE -.3FI 2.4%SCE +1219CM\$
A1/A2 AB +3720GLPI

Kings-Ransom Farm LLC

311 King Rd

Schuylerville, NY 12871

Jeff King 518-791-2876

Johnathan King 518-588-0015

OCD Trooper Sheepster-ET

3236792832 8/23 PTA +3181GTPI
+1359M +.26% +128F +.11% +74P
+1212NM\$ +6.3PL -.4DPR 2.91SCS
+1.28T +1.06UDC +.80FLC 79%R
Trooper X GP-83 Acura

T-Spruce Deluxe 17162-ET

3235977169 *MW-pending
8/23 PTA +3008GTPI
+1178M +132F +60P +1097NM\$
+4.0PL +1.11T +.86UDC -.03FLC
-Just fresh
-1st test w/ 91 lbs 5.1%F 3.4%P
Sire: C-Haven Postive Deluxe-ET

2nd Dam: Ms T-Spruce Legacy 13312-ET
GP-82 ++VF+
2-09 365 39790 4.4 1742 3.6 1421

3rd Dam: Ms T-Spruce Dworth 11342-ET
GP-82 +VGG+
2-08 365 39880 4.2 1662 3.3 1327

4th Dam: Jauquet Yoder Porsche-ET
VG-86, VG-MS DOM
2-00 305 31840 4.5 1444 3.5 1114

5th Dam: (Pictured above)
Synergy Supersire Posh-ET
VG-85 DOM
3-07 343 43370 4.5 1932 3.5 1534
4-07 365 43720 4.4 1934 3.6 1582
Lifetime 150070 4.4 6636 3.5 5326

6th Dam: Glo-Crest O Man Pirate 4092
EX-90 EVEEV GMD-DOM
4-08 365 49690 4.3 1247 3.4 1681
Lifetime 172550 4.7 8096 3.6 6260

7th Dam: Miss Million Molly-ET
VG-86 VVGGV
2-00 305 23870 4.1 980 3.2 772

8th Dam: Langs-Twin-B Million-ET
VG-87 VVVVV GMD-DOM
2-00 365 42810 3.1 1326 3.2 1383

9th Dam: Muranda Oscar Lucinda-ET
VG-86 GEV+E GMD-DOM
3-04 365 67914 3.3 2216 3.3 2248
*1st Nat'l Milk & 1st Nat'l Protein
Lifetime 148490 3.5 5156 3.3 4963

10th Dam: High-Sights Cleitus Lulu-ET
VG-87 VV+E GMD-DOM
2-0 365 23170 4.0 934 3.5 812

11th Dam: Walkup Bell Lou Etta
VG-88 VVVV GMD-DOM
2-01 365 24469 4.5 1095 3.7 908

12th Dam: Walkup Astronaut Lou Ann
EX-94,4E EEEE GMD-DOM
7-11 365 28770 3.5 1000
Lifetime 175773 3.7 65

13th Dam thru 15th Dam ALL VG or EX



AOT Parfect Honna-ET
VG-87 +UUUU DOM

2-03 244 25660 3.4 801 2.8 727 RIP
(Dam of Lot 22)



LOT 22 #4067

AOT Sheep Horseplay-ET

3272443011 99%RHA-I *MW-free
Born 8/3/23 11/23 PTA +3168GTPI
+1853M +.13% +110F +.09% +83P
+1179NM\$ +5.9PL -.7DPR 2.93SCS
+1.68T +1.79UDC +1.05FLC
+330FE -.3FI 2.4%SCE +1195CMS
A2/A2 AB +3727GLPI

**Dropbox sister was high seller in June
Fun in the Minnesota Sun sale \$147,500*

AOT Genetics

28 Coons Rd
Valley Falls, NY 12185
Tom Kugler 518-366-3901
David King 315-212-0032

OCD Trooper Sheepster-ET

3236792832 8/23 PTA +3181GTPI
+1359M +.26% +128F +.11% +74P
+1212NM\$ +6.3PL -.4DPR 2.91SCS
+1.28T +1.06UDC +.80FLC 79%R
Trooper X GP-83 Acura

AOT Parfect Honna-ET

2-10 VG-87 +VVVV DOM
3214488135 8/23 PTA +3067GTPI
+1327M +109F +57P +937NM\$ +4.1PL
+3.04T +2.64UDC +1.73FLC
2-03 244 25660 3.4 861 2.8 767 RIP
-Due back 6/16/24
Sire: Siemers Regnd Parfect-ET
(Pictured above)
*7 offspring over +3100GTPI
*7 offspring over +2.50Type

2nd Dam:

AOT Positive Hallmark-ET
VG-85 VV++V
2-02 199 19010 4.6 866 3.4 638

3rd Dam:

Cookiecutter Dta Habitan-ET
EX-90 EVVVE DOM
2-04 365 36280 4.7 1706 3.3 1214

4th Dam: Cookiecutter Day Haley-ET
VG-88 VEVVE DOM
2-00 365 35140 3.9 1379 3.4 1192

5th Dam: Cookiecutter Mom Halo-ET
2-09 VG-88 VV+VE DOM
2-00 365 35280 5.2 1819 3.7 1304

**Global Impact Cow of the Year 2019!*

6th Dam: Cookiecutter Gld Holler-ET
VG-88 VVV+E DOM
2-03 365 40730 3.5 1410 3.1 1249
**Nom. Int'l Cow of the Year 2016*

7th Dam:

Ms Kings-Rnsm Champ Haley-ET
EX-90 EEVVE GMD-DOM
3-11 365 43690 3.7 1625 3.1 1357

8th Dam: Regancrest-JDV Hanna-ET
EX-90 EEVVE GMD-DOM
4-07 365 45110 4.3 1922 3.2 1449

9th Dam: Long-Haven Rudolph Dee-ET
EX-90,2E EVVEE GMD-DOM
2-11 365 32720 4.8 1565 3.8 1252
Lifetime 166900 4.3 7099 3.5 5884

10th Dam: Regancrest Elton Disrael-ET
VG-88 EX-MS DOM
2-04 365 33617 4.5 1499 3.5 1169

Full brother: 7H05157 Durham
11th Dam: Snow-N Denises Dellia
EX-95,2E EEEEE GMD-DOM
6-00 365 35230 4.0 1425 3.0 1049

Lifetime 180240 3.9 7108 3.2 5723

12th Dam: Snow-N Dorys Denise
EX-90,2E EX-MS GMD-DOM
5-09 365 33350 3.8 1256 3.1 1038
Lifetime 114010 3.6 4153 3.2 3649



MD-Maple-Lawn Sady-ET EX-91 EEVEE

4-05 365 40490 4.2 1719 3.1 1271

(Descendants sell as Lots 3, 12, 13, 23 & 39)

Fly-Higher 29083-ET

(She sells as Lot 23)

LOT 23

Fly-Higher 29083-ET

3261832104 99%RHA-I *MW-free
 Born 10/11/23 11/23 PTA +3183GTPI
 +1073M +.35% +142F +.07% +54P
 +1182NMS +5.4PL -.7DPR 2.73SCS
 +1.83T +1.98UDC +.31FLC
 +329FE +.6FI 1.7%SCE +1200CMS
 A2/A2 AB +3795GLPI

#1 GTPI Outco 327 daughter

Fly-Higher Holsteins

28 Coons Rd
 Valley Falls, NY 12185
 Tom Kugler 518-366-3901

Pine-Tree 8361 Outco 327-ET

3231545445 8/23 PTA +3091GTPI
 +843M +.36% +137F +.10% +54P
 +1145NMS +4.3PL -.7DPR 2.77SCS
 +1.21T +1.59UDC +.35FLC 78%R
 Outcome X Lionel

Fly-Higher Upswing Solo-ET

3245699161 8/23 PTA +3036GTPI
 +1534M +114F +49P +991NMS +5.8PL
 +2.48T +2.27UDC +.81FLC
 -Due 6/30/24
 Sire: Peak Upswing-ET

2nd Dam:

Fly-Higher Jump Sassy-ET
GP-82 G++++
 1-11 305 32320 3.9 1272 3.1 990

3rd Dam:

Fly-Higher Legacy Sindy-ET
VG-85 +VGGV
 2-00 317 29010 4.3 1260 3.3 949
 3-00 312 36470 4.3 1557 3.4 1234

4th Dam:

Fly-Higher Superhero Sully
GP-84 +V++V
 2-02 299 26680 3.8 1019 3.1 828

5th Dam: (Pictured above)
MD-Maple-Lawn Sady-ET
EX-91 EEVEE

3-04 326 37435 4.5 1698 2.9 1074
 4-05 365 40490 4.2 1719 3.1 1271

6th Dam:

Stone-Rail Mogul Sparkle-ET
EX-92,2E VEVEE
 2-06 365 28260 4.1 1158 3.1 883
 *Sold for \$62,500 in 2013 Nat'l Conv.

7th Dam:

Pine-Tree Planet Suele-ET
VG-85 V++VV
 2-00 365 27350 3.5 965 3.3 903

8th Dam:

Pine-Tree Bret 1401
VG-88 VVVVE
 3-02 305 33050 4.0 1328 3.1 1021
 4-08 305 34100 3.3 1133 2.8 970
 Lifetime 111520 3.7 4174 3.0 3397

9th Dam: Pine-Tree Lynch 361

VG-86 VVVV+
 4-11 365 42560 3.2 1366 3.1 1336
 Lifetime 162610 3.4 5573 3.2 5218

10th Dam: Pine-Tree Stardom 873

VG-85 VV+E+
 6-00 365 31910 3.9 1259 3.2 1030
 Lifetime 137280 4.1 5649 3.2 4437



Cookiecutter Al Hausen-ET VG-88 VVV+E

2-02 300 25020 5.3 1325 3.7 922

(2nd Dam of Lots 24 & 44 and 3rd Dam of Lot 11B)



Cookiecutter Felix 13470-ET

(Sells w/ Lot 24 choice)



Cookiecutter Fel Halesis-ET

(Sells w/ Lot 24 choice)

LOT 24 choice

*Buyers choice of the 2 full sisters below

#13470

Cookiecutter Felix 13470-ET

3258836401 99%RHA-I *MW-free
Born 6/5/23 8/23 PTA +3166GTPI
+773M +.39% +143F +.11% +57P
+1155NMS\$ +5.2PL +.3DPR 2.71SCS
+1.42T +1.41UDC -.17FLC
+322FE +1.1FI 2.7%SCE +1180CMS\$
A2/A2 BB +3715GLPI +1239DWPS\$

#13426

Cookiecutter Fel Halesis-ET

3258836357 99%RHA-I
*HH5 *MW-free
Born 5/24/23 8/23 PTA +3164GTPI
+907M +.35% +135F +.11% +59P
+1178NMS\$ +5.4PL +.1DPR 2.83SCS
+1.58T +1.84UDC -.14FLC
+326FE +.9FI 2.7%SCE +1199CMS\$
A2/A2 BB +3621GLPI +1312DWPS\$

Cookiecutter Holsteins LLC

583 Dean Rd

Hudson Falls, NY 12839

Luke Getty 518-428-5880

OCD Drive Felix-ET

3238168700 8/23 PTA +3092GTPI
+842M +.27% +110F +.08% +49P
+1154NMS\$ +7.2PL +1.8DPR 2.63SCS
+1.10T +1.51UDC -.32FLC 78%R
Drive X EX-90 DOM Eisaku

Cookiecutter Hjmp Halise-ET

3236691931 8/23 PTA +3125GTPI
+924M +149F +68P +1158NMS\$ +3.7PL
+1.38T +1.36UDC +.03FLC
AOT Highjump-ET

2nd Dam: (Pictured above)

Cookiecutter Al Hausen-ET

VG-88 VVV+E

2-02 300 25020 5.3 1325 3.7 922

3-01 309 27120 5.5 1505 3.7 1010 RHP

3rd Dam: Cookiecutter A Hawaiki-ET

VG-87 VEG+E

3-11 352 31170 4.6 1443 3.6 1117

Lifetime 114290 4.4 4991 3.3 3796

4th Dam: Cookiecutter Jedi Hanawi

EX-90,2E VEVVE

3-08 345 37240 3.9 1462 3.2 1182

Lifetime 203200 3.9 8026 3.4 6919

5th Dam: Cookiecutter Epic Hazel-ET

EX-92,2E EEVVE DOM

5-10 350 38080 4.3 1635 3.6 1354

Lifetime 162440 4.3 7028 3.4 5539

*Nom. Global Impact Cow of the Year 2020

6th Dam: Cookiecutter Mom Halo-ET

2-09 VG-88 VV+VE DOM

2-00 365 35280 5.2 1819 3.7 1304

*Global Impact Cow of the Year 2019!

7th Dam: Cookiecutter Gld Holler-ET

VG-88 VVV+E DOM

2-03 365 40730 3.5 1410 3.1 1249

*Nom. Int'l Global Cow of the Year 2016

8th Dam: Ms Kings-Rnsm Champ Haley-ET

EX-90 EEVVE GMD-DOM

3-11 365 43690 3.7 1625 3.1 1357

9th Dam: Regancrest-JDV Hanna-ET

EX-90 EEVVE GMD-DOM

4-07 365 45110 4.3 1922 3.2 1449

10th Dam: Long-Haven Rudolph Dee-ET

EX-90,2E EVVVE GMD-DOM

Lifetime 166900 4.3 7099 3.5 5884

11th Dam: Regancrest Elton Disrael-ET

VG-88 EX-MS DOM

2-04 365 33617 4.5 1499 3.5 1169

12th Dam: Snow-N Denises Dellia

EX-95,2E EEEEE GMD-DOM

Lifetime 180240 3.9 7108 3.2 5723

13th Dam: Snow-N Dorys Denise

EX-90,2E EX-MS GMD-DOM

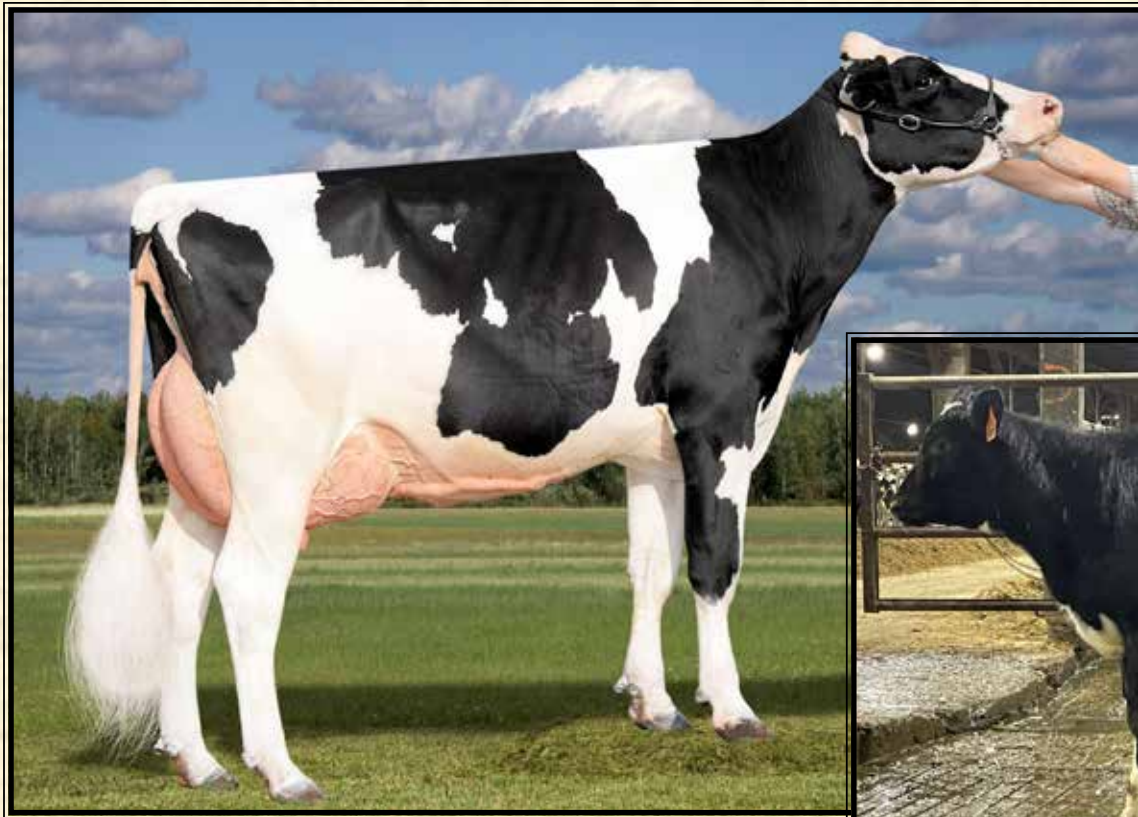

AOT Jared Haskel-ET VG-85 +U+UU

2-11 301 33760 4.0 1366 3.4 1151
(Dam of Lot 25 & 3rd Dam of Lot 1)



Fly-Higher Earlybird Haskel-ET

(She sells as Lot 25)

LOT 25 #13553

Fly-Higher Earlybird Haskel

3251761684 99%RHA-I *MW-pending
Born 5/7/23 8/23 PTA +3151GTPI
+633M +.24% +92F +.11% +50P
+1067NMS +7.8PL +2.7DPR 2.63SCS
+2.21T +2.51UDC +.65FLC
+222FE +2.7FI 2.0%SCE +1092CMS
A1/A2 AB +3821GLPI

Donor Dam:

-Aspirated 2x & avg. 12.5 oocytes

#4 GTPI Earlybird daughter

Fly-Higher Holsteins

28 Coons Rd
Valley Falls, NY 12185
Tom Kugler 518-366-3901

Westcoast Earlybird-ET

13636769C 8/23 PTA +3101GTPI
+690M +.28% +108F +.12% +55P
+1018NMS +5.3PL +.9DPR 2.80SCS
+1.75T +2.23UDC +.65FLC 80%R
Einstein X Renegade

AOT Jared Haskel-ET

2-05 VG-85 +V+VV 3147987747
8/23 PTA +2802GTPI +539M +66F
+41P +772NMS +4.7PL +1.5DPR
+1.84T +1.89UDC +.36FLC
2-00 278 26070 4.0 1054 3.4 893
2-11 301 33760 4.0 1366 3.4 1151
3-11 365 43840 4.0 1754 3.7 1603
5-01 178 24751 4.0 985 3.2 803 RIP
Lifetime 104340 4.0 4211 3.5 3675
Sire: Clear-Echo Jed Jared 745-ET
(Pictured above)

2nd Dam:

Cookiecutter Dta Habitan-ET
EX-90 EVVVE DOM
2-04 365 36280 4.7 1706 3.3 1214

3rd Dam:

Cookiecutter Day Haley-ET
VG-88 VEVVE DOM
2-00 365 35140 3.9 1379 3.4 1192

4th Dam:

Cookiecutter Mom Halo-ET
2-09 VG-88 VV+VE DOM
2-00 365 35280 5.2 1819 3.7 1304
**Global Impact Cow of the Year 2019!*

5th Dam:

Cookiecutter Gld Holler-ET
VG-88 VVV+E DOM
2-03 365 40730 3.5 1410 3.1 1249
**Nom. Int'l Cow of the Year 2016*

6th Dam:

Ms Kings-Rnsm Champ Haley-ET
EX-90 EEVVE GMD-DOM
3-11 365 43690 3.7 1625 3.1 1357

7th Dam:

Regancrest-JDV Hanna-ET
EX-90 EEVVE GMD-DOM
4-07 365 45110 4.3 1922 3.2 1449

8th Dam:

Long-Haven Rudolph Dee-ET
EX-90,2E EVVEE GMD-DOM
2-11 365 32720 4.8 1565 3.8 1252
Lifetime 166900 4.3 7099 3.5 5884

9th Dam:

Regancrest Elton Disrael-ET
VG-88 EX-MS DOM
2-04 365 33617 4.5 1499 3.5 1169

Full brother: 7HO5157 Durham

10th Dam:

Snow-N Denises Dellia
EX-95,2E EEEEE GMD-DOM
6-00 365 35230 4.0 1425 3.0 1049
Lifetime 180240 3.9 7108 3.2 5723

11th Dam:

Snow-N Dorys Denise
EX-90,2E EX-MS GMD-DOM
5-09 365 33350 3.8 1256 3.1 1038
Lifetime 114010 3.6 4153 3.2 3649



Welcome Parfct Gracelynn-ET GP-83, VG-MS DOM

2-00 305 25190 4.9 1226 3.5 884
(Dam of Lot 18 & 26)



Welcome Kahn Grammer-ET

(She sells as Lot 26)

LOT 26 #9534

Welcome Kahn Grammar-ET

3249919736 99%RHA-I *MW-free
Born 3/25/23 8/23 PTA +3147GTPI
+1278M +.22% +113F +.07% +59P
+1132NMS +7.0PL -.6DPR 2.61SCS
+1.92T +2.03UDC +.47FLC
+283FE +.3FI 2.9%SCE +1152CMS
A2/A2 AB +3688GLPI

Donor Dam:

-Made 7 oocytes on 1st OPU (pooled)

Welcome Stock Farms, LLC

285 West River Rd
Schuylerville, NY 12871
Bill Peck, Jr 518-424-6770

Wilra Gameday Kahn-ET

3231304539 8/23 PTA +3117GTPI
+1686M +.20% +123F +.06% +69P
+1176NMS +5.9PL -.9DPR 2.69SCS
+1.23T +1.49UDC -.24FLC 80%R
Gameday X VG-86 DOM Lionel

Welcome Parfct Gracelynn-ET

2-07 GP-83 ++VGV DOM
3214541570 8/23 PTA +3025GTPI
+737M +98F +46P +982NMS +6.7PL
+.0DPR +1.88T +2.14UDC +.93FLC
2-00 305 25190 4.9 1226 3.5 884
Sire: Siemers Rengd Parfct-ET
(Pictured above)

2nd Dam:

Welcome Legacy Gift-ET
VG-85 VVG+V
1-10 275 21730 4.6 1008 35 754
2-09 365 34580 4.8 1663 3.7 1283

3rd Dam: (Pictured above)
Welcome Legendary Gale-ET
EX-90 VEVEV
3-00 297 31304 4.5 1410 3.3 1023

4th Dam:
Welcome Delta Google-ET
2-02 185 17913 3.9 700 3.0 543

5th Dam:
Welcome Supersire Gales-ET
VG-86 VV+VV DOM
3-00 319 34810 4.4 1519 3.2 1127
Lifetime 122520 4.5 5456 3.3 4019

6th Dam: Vision-Gen Manoman Gildie
VG-87 EVVVV DOM
2-00 365 32250 4.4 1409 3.2 1037

7th Dam: Vision-Gen Mac Gild-TW
VG-87 VVVVV
3-07 365 34420 4.2 1437 3.0 1031

8th Dam: Welcome Outside Golden-ET
EX-90 EEVVV GMD-DOM
4-06 365 39890 4.3 1727 3.3 1330
Lifetime 154800 4.2 6526 3.5 5429

9th Dam: Welcome Lantz Gahna-ET
VG-87 VEV+V GMD-DOM
4-09 305 39840 3.3 1308 3.0 1207

10th Dam: Welcome Hunter Gible
EX-90 EEEEEV GMD-DOM
4-08 365 39730 3.4 1368 3.3 1307

11th Dam: Welcome Elton Gourmet
VG-87, VG-MS GMD-DOM
3-03 365 34720 3.4 1165 3.1 1092

12th Dam: Welcome Mark Goldie-ET
VG-86, VG-MS GMD
4-02 365 34700 3.4 1160 3.0 1026

13th thru 15th Dams ALL VG or EX

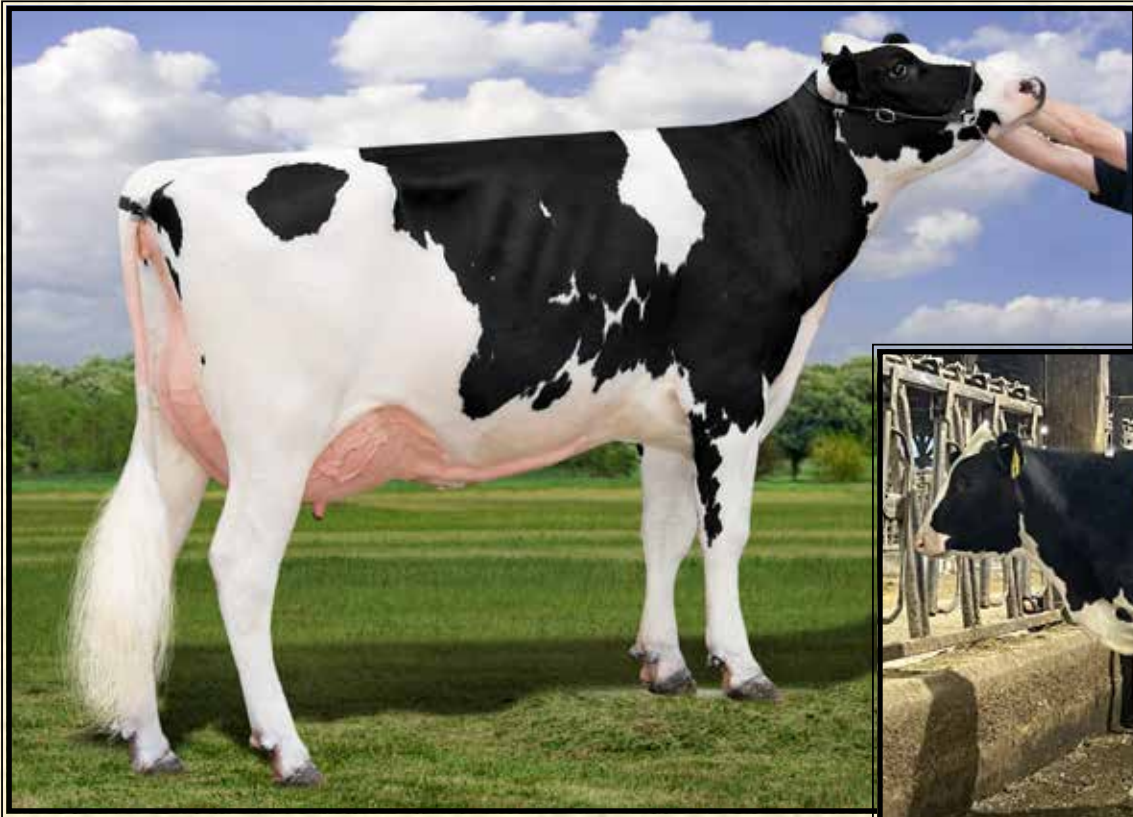

Kingemerling I Frivolous-ET VG-85 +UU+U

2-01 365 34220 4.4 1515 3.4 1182

(4th Dam of Lot 27)



Kings-Ransom Kahn Flaun-ET

(Dam of Lot 27 IVF session)

LOT 27 IVF Session

**Buyer is purchasing rights to control the next IVF session(s). Buyer is guaranteed IVF sessions until a minimum of 8 #1 or #2 IVF embryos are produced. Embryo grades are determined at the time of transfer if fresh embryos or at time of freezing if freezing is requested by buyer. Buyer keeps all resulting embryos from these controlled IVF sessions. Buyer is responsible for all costs of the aspiration and mating sire decisions.*

Dam of IVF Session:

Kings-Ransom Kahn Flaun-ET

3240291957 99%RHA-I
Born 4/7/23 8/23 PTA +3180GTPI
+1779M +.23% +138F +.05% +69P
+1240NMS\$ +6.0PL -1.5DPR 2.69SCS
+1.38T +1.36UDC +.40FLC
+354FE -.4FI 2.7%SCE +1254CMS\$
A2/A2 AA +3898GLPI

-last 4 OPU's avg. 9 oocytes (pooled)

Kings-Ransom Farm LLC

311 King Rd

Schuylerville, NY 12871

Jeff King 518-791-2876

Johnathan King 518-588-0015

Wilra Gameday Kahn-ET

3231304539 8/23 PTA +3117GTPI
+1686M +.20% +123F +.06% +69P
+1176NMS\$ +5.9PL -.9DPR 2.69SCS
+1.23T +1.49UDC -.24FLC 80%R
Gameday X VG-86 DOM Lionel

Kings-Ransom Flight-ET

3214489186 *MW-free
8/23 PTA +3063GTPI +1537M +127F
+69P +1048NMS\$ +3.7PL -1.5DPR
+1.66T +1.14UDC +.67FLC
-Due in May

Sire: C-Haven Positive Deluxe-ET

3rd Dam: Kings-Ransom Renegade Free EX-90 EVEVE

2-06 289 25680 4.6 1194 3.8 966

4th Dam: (Pictured above) Kingemerling I Frivolous-ET VG-85 +VV+V

2-01 365 34220 4.4 1515 3.4 1182

5th Dam: Kingemerling Bstfl Fever-ET GP-83 +VG++

1-11 359 30470 3.8 1161 3.2 986

6th Dam: Kingemerling Oak Fala-ET VG-88 VEV+V

3-11 365 48180 3.3 1609 3.0 1422
Lifetime 129950 35 4571 3.1 4049

7th Dam: Kingemerling O-Sty Favor-ET VG-86 VVV+V GMD

3-00 327 36410 3.9 1437 3.1 1139

8th Dam: King-Emer Planet Faithy-ET VG-85 VE+++

4-04 365 32530 4.4 1420 3.6 1163

9th Dam: Honeycrest Shottle Faith-ET EX-91 EEVVE DOM

2-06 365 38220 4.4 1680 3.1 1179

10th Dam: Honeycrest Flower Girl-ET VG-85 +V+V+ GMD

2-01 365 39910 3.7 1483 2.7 1067

11th Dam: Honeycrest Maryj Twilite-ET VG-86 GMD

1-11 365 32200 4.0 1287 3.3 1069

12th Dam: Honeycrest Aerostar Mary-ET EX-90,2E GMD-DOM

5-05 365 47470 3.7 1766 2.9 1396
Lifetime 150600 3.7 5626 3.2 4819

13th Dam: Honeycrest Blkstar Kathryn EX-90 GMD-DOM

3-06 365 28740 3.7 1074 3.4 976

14th Dam: Honeycrest Mars Kathleen VG-88 DOM

4-06 365 27460 3.7 1004 3.4 925

15th Dam: Honeycrest Bell Kathleen EX-90

8-02 364 30070 3.7 1119 3.2 953

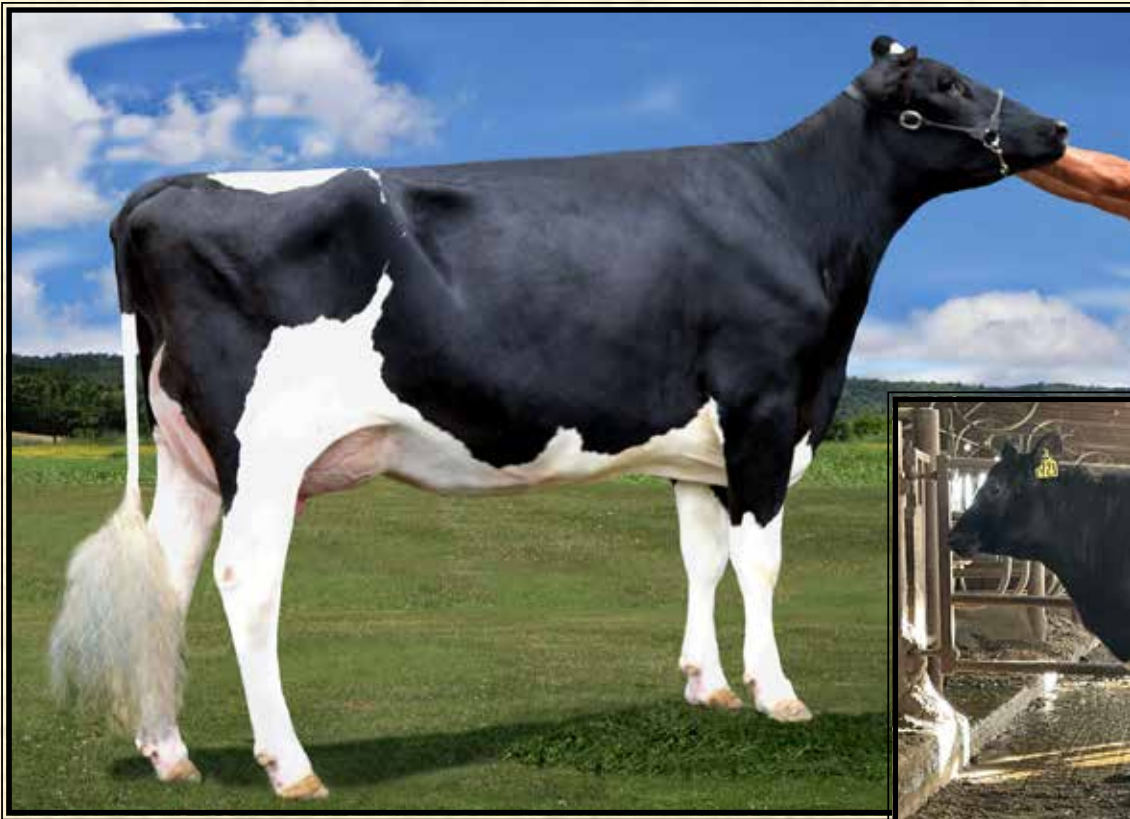

Cherrypencol Lucille-ET VG-85 UU++U

2-08 305 23400 4.5 1043 3.4 787
(3rd Dam of Lot 28)

SDG-PH 6173 Cumulus 7723-ET

(Dam of Lot 28 IVF session)

**LOT 28
IVF Session**

**Buyer is purchasing rights to control the next IVF session(s). Buyer is guaranteed IVF sessions until a minimum of 8 #1 or #2 IVF embryos are produced. Embryo grades are determined at the time of transfer if fresh embryos or at time of freezing if freezing is requested by buyer. Buyer keeps all resulting embryos from these controlled IVF sessions. Buyer is responsible for all costs of the aspiration and mating sire decisions.*

Dam of IVF Session:

SDG-PH 6173 Cumulus 7723-ET

3263331513 99%RHA-I *MW-free
Born 3/15/23 8/23 PTA +3162GTPI
+1318M +.28% +134F +.10% +70P
+1221NMS\$ +5.4PL -1.1DPR 2.85SCS
+1.57T +1.13UDC +.49FLC
+350FE -.2FI 2.2%SCE +1241CMS\$
A2/A2 AB +3836GLPI

-averaging 13.5 oocytes per aspiration

Midas-Touch Holsteins
69 Halfway House Rd
Waddington, NY 13694
David King 315-212-0032

Winstar Conway Cumulus-ET

3224809684 8/23 PTA +3073GTPI
+1636M +.20% +123F +.07% +72P
+1116NMS\$ +4.6PL -1.0DPR 2.82SCS
+1.11T +.65UDC +.81FLC 80%R
Conwat X VG-85 DOM Lionel

Pen-Col Gameday Lexis-ET-ET

3227859356 8/23 PTA +3008GTPI
+1442M +95F +53P +1035NMS\$ +6.6PL
+1.95T +2.05UDC +.40FLC
-Fresh 9/19/23 w/ 104 lbs on 1st test
-will score well in January!

Sire: RMD-Dotterer SSI Gameday-ET

3rd Dam: (Pictured above)

Cherrypencol Lucille-ET
VG-85 VV++V
2-08 305 23400 4.5 1043 3.4 787

4th Dam:

Cherrypencol Lee-ET
EX-93 EEVEE
3-06 365 30918 3.8 1169 3.5 1098

5th Dam: Cherry-Acres Jedi Lauri-ET

VG-85 VV+GV
4-00 314 31140 3.5 1083 3.4 1049

6th Dam: Ms TCF Cherry-Acres Lori-ET

VG-87 VVVVV DOM
4-05 305 29550 4.0 1183 3.2 933
Lifetime 105880 4.4 4673 3.4 3650

7th Dam: Tiger-Lily Uno Leah-ET

VG-87 +V+VV
4-03 358 31720 4.6 1448 3.3 1060
Lifetime 103410 4.4 4573 3.2 3340

8th Dam: Tiger-Lily Planet Limbo

VG-85 +VG+V DOM
4-02 365 35750 3.7 1338 3.3 1193

9th Dam: Tiger-Lily Bret Lonnie

GP-82, VG-MS
3-03 338 29440 4.2 1246 3.3 979

10th Dam:

Tiger-Lily Magna Lucy-ET GP-82
2-02 365 30070 3.7 1123 3.3 995

11th Dam: B-Y-U Addison Leora-ET

VG-86 VE+GV GMD-DOM
3-11 365 37550 3.9 1458 3.4 1291
Lifetime 130140 3.7 4781 3.4 4403

12th Dam: Glen-Toctin Win Loretta-ET

VG-85 +E+GV GMD-DOM
2-01 305 29380 3.2 946

13th Dam: Unicorn Celcius Lei-ET

VG-86 VVEVV GMD-DOM
2-00 365 27840 4.5 1240 3.6 1001

14th Dam: Unicorn Blackstar Lilly

VG-87 EEV+V GMD-DOM
2-00 305 24910 4.0 1001 3.3 819

15th Dam thru 17th Dams all VG or EX



Welcome Brave Heggan-ET VG-85 +UUGV
(2nd Dam of Lots 9 & 29 and Dam of Lot 36)



Welcome Letchworth Hayley-ET
(Dam of Lot 29 IVF session)

LOT 29 IVF Session

**Buyer is purchasing rights to control the next IVF session(s). Buyer is guaranteed IVF sessions until a minimum of 8 #1 or #2 IVF embryos are produced. Embryo grades are determined at the time of transfer if fresh embryos or at time of freezing if freezing is requested by buyer. Buyer keeps all resulting embryos from these controlled IVF sessions. Buyer is responsible for all costs of the aspiration and mating sire decisions.*

Dam of IVF Session:

Welcome Letchworth Hayley-ET

3249919528 99%RHA-I *MW-free
Born 11/27/22 8/23 PTA +3147GTPI
+1168M +.27% +123F +.10% +65P
+1213NMS\$ +5.8PL +1.3DPR 2.77SCS
+.77T +1.22UDC +.01FLC
+328FE +1.9FI 2.1%SCE +1234CMS\$
A2/A2 AB +3647GLPI +1228DWPS

-last 3 OPU's avg. 14.3 oocytes (pooled)

Welcome Stock Farms, LLC
285 West River Rd
Schuylerville, NY 12871
Bill Peck, Jr 518-424-6770

Aurora Letchworth-ET

3218470965 8/23 PTA +3116GTPI
+948M +.25% +110F +.10% +59P
+1130NMS\$ +6.0PL +1.2DPR 2.78SCS
+1.41T +1.49UDC +.57FLC 81%R
Conway X GP-82 DOM Rapid

Welcome Brave Heggan-ET

2-04 VG-85 +VVG V 3229344217
8/23 PTA +3046GTPI +1453M +92F
+66P +1081NMS\$ +6.3PL +.5DPR
+1.16T +2.02UDC -.18FLC
1-10 223 18722 4.7 871 3.3 618 RIP

Sire: Siemers Brave-ET

(Pictured above)

3rd Dam:

Welcome Lgacy Helen-ET
VG-86 VVVFE
2-01 305 29990 4.6 1384 3.4 1026
3-04 280 31450 4.7 1466 3.5 1092

4th Dam: Welcome Samuri Helma-ET

VG-86 VVVVV
3-03 342 41300 4.3 1792 3.4 1413
Lifetime 113660 4.4 4974 3.5 3923

5th Dam: AOT Mont Everything-ET

EX-90 EEVVE
2-02 365 33330 4.6 1523 3.5 1167

6th Dam: Cookiecutter Ssire Has-ET

VG-88 EE++E DOM
3-11 365 43860 4.0 1747 3.4 1485
Lifetime 105510 4.4 4638 3.5 36765

7th Dam: Cookiecutter Mom Halo-ET

2-09 VG-88 VV+VE DOM
2-00 365 35280 5.2 1819 3.7 1304

**Global Impact Cow of the Year 2019*

8th Dam: Cookiecutter Gld Holler-ET

VG-88 VVV+E DOM
2-03 365 40730 3.5 1410 3.1 1249

**Nom. Int'l Cow of the Year 2016*

9th Dam: Ms Kings-Rnsm Champ Haley-ET

EX-90 EEVVE GMD-DOM
3-11 365 43690 3.7 1625 3.1 1357

10th Dam: Regancrest-JDV Hanna-ET

EX-90 EEVVE GMD-DOM
4-07 365 45110 4.3 1922 3.2 1449

11th Dam: Long-Haven Rudolph Dee-ET

EX-90,2E EVVEE GMD-DOM
2-11 365 32720 4.8 1565 3.8 1252
Lifetime 166900 4.3 7099 3.5 5884

12th Dam: Regancrest Elton Disrael-ET

VG-88 EX-MS GMD-DOM
2-04 365 33617 4.5 1499 3.5 1169

13th Dam: Snow-N Denises Dellia

EX-95,2E EEEEE GMD-DOM
Lifetime 180240 3.9 7108 3.2 5723

14th Dam: Snow-N Dorys Denise

EX-90,2E EX-MS GMD-DOM
5-09 365 33350 3.8 1256 3.1 1038



Kings-Ransom Reflector 8136 VG-88 EEUUU DOM

5-02 365 39110 4.3 1667 3.4 1346

(6th Dam of Lot 30)

Kings-Ransom Estn Driver-ET

(Dam of Lot 30 IVF session)

**LOT 30
IVF Session**

**Buyer is purchasing rights to control the next IVF session(s). Buyer is guaranteed IVF sessions until a minimum of 8 #1 or #2 IVF embryos are produced. Embryo grades are determined at the time of transfer if fresh embryos or at time of freezing if freezing is requested by buyer. Buyer keeps all resulting embryos from these controlled IVF sessions. Buyer is responsible for all costs of the aspiration and mating sire decisions.*

Dam of IVF Session:

Kings-Ransom Estn Driver-ET

3274548376 99%RHA-I
Born 7/27/23 11/23 PTA +3146GTPI
+934M +.25% +108F +.08% +52P
+1207NM\$ +8.0PL +2.1DPR 2.55SCS
+.88T +1.50UDC +.85FLC
+280FE +2.2FI 1.5%SCE +1229CMS
A2/A2 AB +3585GLPI

Pine-Tree Easton-ET

3147135998 8/23 PTA +3107GTPI
+1711M +.09% +92F +.04% +65P
+1154NM\$ +6.2PL +.2DPR 2.71SCS
+1.66T +1.96UDC +.96FLC 78%R
Outcome X GP-84 DOM Pursuit

Kings-Ransom Dorna-ET

3234746664 *MW-free
8/23 PTA +3083GTPI +.44% +123F
+37P +1092NM\$ +6.7PL +1.6DPR
+1.10T +1.48UDC +.70FLC
-Due in May

Sire: Winstar Graziano-ET

**3rd Dam: Kings-Ransom Dreamy-ET
VG-86 VVVV DOM**

2-03 331 24960 5.5 1366 3.6 899 RIP

**4th Dam: Kings-Ransom Seagls Dare-ET
GP-83 VVGGV**

2-11 324 28640 4.4 1260 3.2 916 RIP

**5th Dam: Kings-Ransom Montna Dove-ET
GP-83 ++G+V**

2-11 365 35320 4.9 1718 3.4 1208

**6th Dam: (Pictured above)
Kings-Ransom Reflector 8136
VG-88 EEUUU DOM**

5-02 365 39110 4.3 1667 3.4 1346
Lifetime 189890 3.9 7437 3.4 6449

**7th Dam: Kings-Ransom It Distinct-ET
VG-88 VEV+E**

4-05 337 36280 3.6 1306 3.1 1113
Lifetime 110720 3.7 4119 3.1 3472

**8th Dam: Kings-Ransom Planet Dove
EX-92.2E EEEEE DOM**

5-04 306 35690 4.2 1493 3.2 1156
Lifetime 211930 4.1 8667 3.2 6735

**9th Dam: Kings-Ransom Ramos Dame
VG-87 VE+VV**

6-11 305 34860 4.3 1503 3.5 1206
Lifetime 173300 4.1 7124 3.5 6028

**10th Dam: Kings-Ransom Garter Dime-ET
VG-86 GV++E**

4-08 365 48280 3.5 1705 3.1 1479
Lifetime 154410 3.6 5507 3.3 5033

**11th Dam: Kings-Ransom Win Desiree-ET
VG-86 VVVVV GMD**

2-0 365 36200 3.0 1101 3.2 1147
Lifetime 105380 3.3 3458 3.4 3551

**12th Dam: Kings-Ransom Cel Dellia
VG-86 +VVEV GMD-DOM**

6-07 365 33630 3.2 1079 3.2 1066
Lifetime 120880 3.3 4000 3.3 3994

**13th Dam: Kings-Ransom Mscot Dixie-ET
VG-85 +EVGV DOM**

Lifetime 134480 3.7 4965 3.4 4574

**14th Dam: Kings-Ransom Cleitus Dora
VG-85 VV+V GMD-DOM**



Welcome Rolan Tish-ET VG-86 EUV+U

3-00 305 27410 4.4 1194 3.7 1001
(3rd Dam of Lot 31)



Welcome Jalapeno Talia-ET

(Dam of Lot 31 IVF session)

LOT 31 IVF Session

**Buyer is purchasing rights to control the next IVF session(s). Buyer is guaranteed IVF sessions until a minimum of 8 #1 or #2 IVF embryos are produced. Embryo grades are determined at the time of transfer if fresh embryos or at time of freezing if freezing is requested by buyer. Buyer keeps all resulting embryos from these controlled IVF sessions. Buyer is responsible for all costs of the aspiration and mating sire decisions.*

Dam of IVF Session:

Welcome Jalapeno Talia-ET

3245603945 99%RHA-I *MW-free
Born 7/28/22 8/23 PTA +3178GTPI
+1715M +.25% +139F +.10% +83P
+1200NMS +4.5PL -1.9DPR 2.86SCS
+1.71T +1.81UDC -.30FLC
+370FE -1.3FI 1.9%SCE +1220CMS\$
A2/A2 BB +3570GLPI +1366DWPS

**IVF Oocyte history ranges from 6 (1st time) to 22 Oocytes.*

-She will be pregnant for your session!

#4 GTPI Jalapeno daughter

Welcome Stock Farms, LLC

285 West River Rd
Schuylerville, NY 12871
Bill Peck, Jr 518-424-6770

Progenesis Jalapeno-ET

13807753C 8/23 PTA +3037GTPI
+1743M +.17% +117F +.07% +75P
+1097NMS\$ +3.9PL -.7DPR 2.78SCS
+1.10T +1.12UDC -.58FLC 79%R
Highjump X Spectre

Welcome Alphabet Tash

3214541353 8/23 PTA +2981GTPI
+1431M +106F +62P +880NMS\$ +3.2PL
+2.34T +2.48UDC +.37FLC
2-02 242 17460 5.0 870 3.6 621
Sire: OCD Helix Alphabet-ET

3rd Dam: (Pictured above)

Welcome Rolan Tish-ET
VG-86 EUV+V
1-11 314 26890 5.0 1355 3.6 966
3-00 305 27410 4.4 1194 3.7 1001

4th Dam: Welcome Jedi Toto-ET
VG-86 VVV+V
2-01 288 28250 4.2 1194 3.4 962

5th Dam: Ms Welcome Uno Tarina-ET
VG-86 VVVVV DOM
2-01 365 33160 4.3 1442 3.1 1042

6th Dam: Ms Welcome Colby Taya-ET
VG-88 EUVVV DOM
1-10 365 41237 3.3 1357 3.2 1333

***Dam of 1HO10824 Tango**

7th Dam: Clear-Echo FBI 1461-ET
EX-90 EVEVE
2-00 365 36230 3.5 1261 3.1 1121

8th Dam: Clear-Echo 2635 Bol 1204-ET
VG-88 VEVVV DOM
4-06 365 43950 3.7 1612 2.9 1295

9th Dam: Clear-Echo Addisn Thea 635
VG-85 +VV+V GMD-DOM
1-11 365 33310 3.8 1272 3.1 1041

10th Dam: Clear-Echo Matt Thea 380-ET
GP-83 +V+G+
2-10 343 27800 3.5 962 3.1 866

11th Dam:
Clear-Echo Lake Thea-ET EX-90
4-03 330 33040 4.1 1343 2.9 954

12th Dam: Caernarvon Thor Shea-ET
EX-90, EX-MS
4-04 365 30460 4.9 1499 3.2 975

13th Dam: Cabin-Run Mark Star-ET
VG-86 GMD-DOM
4-02 365 34260 3.9 1336 3.0 1029

14th Dam: Gay-Ridge Spirit Stacey
VG-86 GMD-DOM
5-04 365 33671 4.4 1493 2.8 939
Lifetime 162489 3.9 6538 3.4 4956

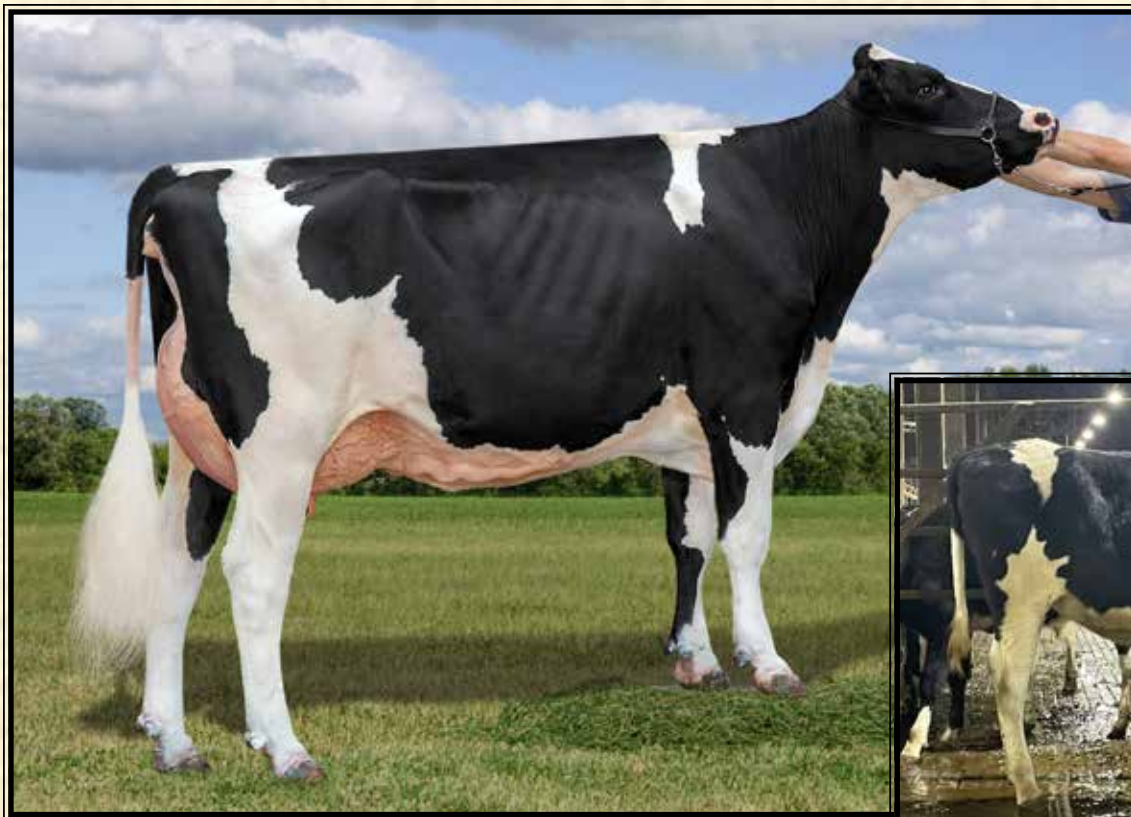

AOT Postive Hallmark-ET VG-85 UU++U
(3rd Dam of Lots 22 & 32)

AOT Soysauce Hadley-ET
(Dam of Lot 32 IVF session)

LOT 32 IVF Session

**Buyer is purchasing rights to control the next IVF session(s). Buyer is guaranteed IVF sessions until a minimum of 8 #1 or #2 IVF embryos are produced. Embryo grades are determined at the time of transfer if fresh embryos or at time of freezing if freezing is requested by buyer. Buyer keeps all resulting embryos from these controlled IVF sessions. Buyer is responsible for all costs of the aspiration and mating sire decisions.*

Dam of IVF Session:

AOT Soysauce Hadley-ET

3261831400 99%RHA-I *MW-pending
Born 3/1/23 8/23 PTA +3174GTPI
+1179M +.26% +120F +.09% +64P
+1114NMS +5.6PL -.5DPR 2.73SCS
+2.27T +2.55UDC +.57FLC
+305FE +.0FI 2.9%SCE +1136CMS
A2/A2 AB +3680GLPI

-last 3 OPU's avg. 30.1 oocytes

#1 GTPI Soysauce daughter

AOT Genetics

28 Coons Rd
Valley Falls, NY 12185
Tom Kugler 518-366-3901
David King 315-212-0032

OCD Parfect Soysauce-ET

3221358221 8/23 PTA +3029GTPI
+1398M +.12% +88F +.07% +64P
+997NMS +6.3PL +.6DPR 2.84SCS
+1.86T +1.85UDC +.74FLC 81%R
Parfect X VG-88 Legacy

AOT Gameday Homage-ET

2-07 VG-85 +V++V DOM
3214541570 8/23 PTA +3029GTPI
+1518M +119F +59P +973NMS +3.6PL
+2.46T +2.41UDC +.24FLC
2-02 116 11470 4.1 468 3.1 351 RIP
Sire: RMD-Dotterer SSI Gameday-ET

3rd Dam: (Pictured above)
AOT Postive Hallmark-ET
VG-85 VV++V
2-02 199 19010 4.6 866 3.4 638

4th Dam:
Cookiecutter Dta Habitan-ET
EX-90 EVVVE DOM
2-04 365 36280 4.7 1706 3.3 1214

5th Dam: Cookiecutter Day Haley-ET
VG-88 VEVVE DOM
2-00 365 35140 3.9 1379 3.4 1192

6th Dam: Cookiecutter Mom Halo-ET
2-09 VG-88 VV+VE DOM
2-00 365 35280 5.2 1819 3.7 1304

**Global Impact Cow of the Year 2019!*

7th Dam: Cookiecutter Gld Holler-ET
VG-88 VV+VE DOM
2-03 365 40730 3.5 1410 3.1 1249
**Nom. Int'l Cow of the Year 2016*

8th Dam:
Ms Kings-Rnsm Champ Haley-ET
EX-90 EEVVE GMD-DOM
3-11 365 43690 3.7 1625 3.1 1357

9th Dam: Regancrest-JDV Hanna-ET
EX-90 EEVVE GMD-DOM
4-07 365 45110 4.3 1922 3.2 1449

10th Dam: Long-Haven Rudolph Dee-ET
EX-90,2E EVVVE GMD-DOM
2-11 365 32720 4.8 1565 3.8 1252
Lifetime 166900 4.3 7099 3.5 5884

11th Dam: Regancrest Elton Disrael-ET
VG-88 EX-MS DOM
2-04 365 33617 4.5 1499 3.5 1169
Full brother: 7HO5157 Durham

12th Dam: Snow-N Denises Dellia
EX-95,2E EEEEE GMD-DOM
6-00 365 35230 4.0 1425 3.0 1049
Lifetime 180240 3.9 7108 3.2 5723

13th Dam: Snow-N Dorys Denise
EX-90,2E EX-MS GMD-DOM
5-09 365 33350 3.8 1256 3.1 1038
Lifetime 114010 3.6 4153 3.2 3649



Kings-Ransom Delta Destiny EX-92 EEVVEE DOM

2-00 365 35850 4.0 1448 3.6 1299
 (Descendants sell as Lots 20, 33, 58 & 59)

Kings-Ransom Unggh Danny-ET

(Dam of Lot 33 IVF session)

**LOT 33
 IVF Session**

**Buyer is purchasing rights to control the next IVF session(s). Buyer is guaranteed IVF sessions until a minimum of 8 #1 or #2 IVF embryos are produced. Embryo grades are determined at the time of transfer if fresh embryos or at time of freezing if freezing is requested by buyer. Buyer keeps all resulting embryos from these controlled IVF sessions. Buyer is responsible for all costs of the aspiration and mating sire decisions.*

Dam of IVF Session:

Kings-Ransom Vnggh Danny-ET

3240292018 99%RHA-I
 Born 5/31/23 8/23 PTA +3090GTPI
 +1453M +.26% +133F +.07% +66P
 +1245NMS\$ +6.5PL -1.7DPR 2.61SCS
 +.74T +.62UDC -.14FLC
 +345FE -.8FI 1.9%SCE +1265CMS
 A1/A2 AB +3739GLPI

Kings-Ransom Farm LLC

311 King Rd
 Schuylerville, NY 12871
 Jeff King 518-791-2876
 Johnathan King 518-588-0015

Level-Plain Tdg Van Gogh-ET

3208694569 8/23 PTA +2997GTPI
 +1369M +.24% +122F +.05% +57P
 +1136NMS\$ +6.5PL -1.0DPR 2.60SCS
 +.43T +.56UDC -.26FLC 80%R
 Top Dog X VG-85 DOM Acura

Kings-Ransom Gmdy Deciet-ET

3217449593 *MW-free
 8/23 PTA +3143GTPI +1157M
 +.30% +132F +67P +1194NMS\$ +5.6PL
 +1.66T +1.39UDC +.23FLC
 -Due in March
 Sire: RMD-Dotterer SSI Gameday-ET

3rd Dam:
Kings-Ransom Acur Delray-ET
 VG-85 +V++V
 2-01 296 24860 4.1 1019 3.5 866
4th Dam: Kings-Ransom Samuri Donna
5th Dam: (Pictured above)
Kings-Ransom Delta Destiny
EX-92 EEVVEE DOM
 2-00 365 35850 4.0 1448 3.6 1299
6th Dam:
Kings-Ransom DM Debonair-ET
EX-94,2E EEEEE DOM
 2-00 365 33330 4.2 1388 3.5 1181
 5-03 365 33460 4.9 1646 3.3 1091
 Lifetime 145840 4.6 6690 3.5 5077
7th Dam:
Kings-Ransom Dorc Dextra-ET
EX-94 EEEEE DOM
 2-04 365 33330 4.3 1420 3.3 1102
8th Dam: Kings-Ransom Baxter Dolly
VG-88 VVVVV DOM
 2-00 365 22510 3.8 845 3.1 708
9th Dam: Pen-Col Mtoto Dima-ET
VG-88 EEVVV GMD-DOM
 7-02 365 45430 3.8 1723 3.1 1411
 Lifetime 193470 3.9 7523 3.0 5880
10th Dam:
Pen-Col Commotion Deanna
EX-91,2E GMD-DOM
 5-00 365 36060 4.8 1730 3.2 1167
 Lifetime 105370 4.6 4890 3.4 3635
11th Dam: Pen-Col Mascot Deanna-ET
EX-91 GMD-DOM
 5-01 365 33920 3.7 1252 3.6 1210
12th Dam: Pen-Col-A Cleitus Dawn-ET
VG-87 GMD-DOM
 2-10 365 34849 3.0 1055 3.0 1057
13th Dam: Pen-Col Conductor Devine
VG-87 GMD-DOM
 1-10 365 27104 4.2 1142
14th Dam thru 16th Dam all VG or EX



Kings-Ransom Lgcy Dakota-ET EX-90 VEEVE

3-01 305 33540 5.0 1665 3.5 1160
(3rd Dam of Lot 34)

Kings-Ransom Offt Dropit-ET

(Dam of Lot 34 IVF session)

**LOT 34
IVF Session**

**Buyer is purchasing rights to control the next IVF session(s). Buyer is guaranteed IVF sessions until a minimum of 8 #1 or #2 IVF embryos are produced. Embryo grades are determined at the time of transfer if fresh embryos or at time of freezing if freezing is requested by buyer. Buyer keeps all resulting embryos from these controlled IVF sessions. Buyer is responsible for all costs of the aspiration and mating sire decisions.*

Dam of IVF Session:

Kings-Ransom Otft Dropit-ET

3240291995 99%RHA-I
Born 5/4/23 8/23 PTA +3142GTPI
+1105M +.22% +107F +.07% +56P
+1187NM\$ +7.5PL +.0DPR 2.66SCS
+1.81T +2.22UDC +.33FLC
+290FE +.9FI 2.3%SCE +1207CMS
A2/A2 +3661GLPI

-avg. 25 oocytes on 2 OPU's (pooled)

Kings-Ransom Farm LLC

311 King Rd
Schuylerville, NY 12871
Jeff King 518-791-2876
Johnathan King 518-588-0015

Pine-Tree Outfit-ET

3236263152 8/23 PTA +3072GTPI
+810M +.24% +101F +.08% +47P
+1077NM\$ +6.4PL +1.3DPR 2.73SCS
+1.36T +2.12UDC +.65FLC 78%R
Outcome X GP-84 DOM Pursuit

Kings-Ransom Gameday Dot-ET

2-05 VG-86 VVVVV
3214488978 *MW-free
8/23 PTA +3050GTPI +1163M
+.19% +99F +50P +1119NM\$ +7.6PL
-.2DPR +1.77T +1.91UDC +.09FLC
2-03 33 2800 4.3 132 3.2 98 RIP
Sire: RMD-Dotterer SSI Gameday-ET
**Mat. sister to Kings-Ransom Dynasty
@ Blondin Sires*

3rd Dam: (Pictured above)
**Kings-Ransom Lgcy Dakota-ET
EX-90 VEEVE**
2-00 335 27170 4.6 1259 3.5 961
3-01 305 33540 5.0 1665 3.5 1160

**4th Dam: Kings-Ransom H Determine-ET
VG-85 VV+++**
2-02 365 27440 4.2 1155 3.3 911

**5th Dam: Kings-Ransom KB Delicate-ET
EX-93 EEEEE**
4-03 305 35590 3.7 1302 2.8 992
Lifetime 123000 3.7 4519 3.1 3835
3rd 4yr-old N-E Spring Nat'l 2019

**6th Dam: Kings-Ransom It Distinct-ET
VG-88 VE+VE**
4-05 337 36280 3.6 1306 3.1 1113
Lifetime 110720 3.7 4119 3.1 3472

**7th Dam: Kings-Ransom Planet Dove
EX-92,2E EEEEE DOM**
5-04 306 35690 4.2 1493 3.2 1156
Lifetime 211930 4.1 8667 3.2 6735

**8th Dam: Kings-Ransom Ramos Dame
VG-87 VE+VV**
6-11 305 34860 4.3 1503 3.5 1206
Lifetime 173300 4.1 7124 3.5 6028

**9th Dam: Kings-Ransom Garter Dime-ET
VG-86 GV+VE**
4-08 365 48280 3.5 1705 3.1 1479
Lifetime 154410 3.6 5507 3.3 5033

**10th Dam: Kings-Ransom Win Desiree-ET
VG-86 VVVVV GMD**
2-0 365 36200 3.0 1101 3.2 1147
Lifetime 105380 3.3 3458 3.4 3551

**11th Dam: Kings-Ransom Cel Dellia
VG-86 +VVEV GMD-DOM**
Lifetime 120880 3.3 4000 3.3 3994

**12th Dam: Kings-Ransom Mscot Dixie-ET
VG-85 +EVGV DOM**
Lifetime 134480 3.7 4965 3.4 4574

**13th Dam: Kings-Ransom Cleitus Dora
VG-85 VV+V GMD-DOM**
2-00 365 26440 3.7 989 3.3 882

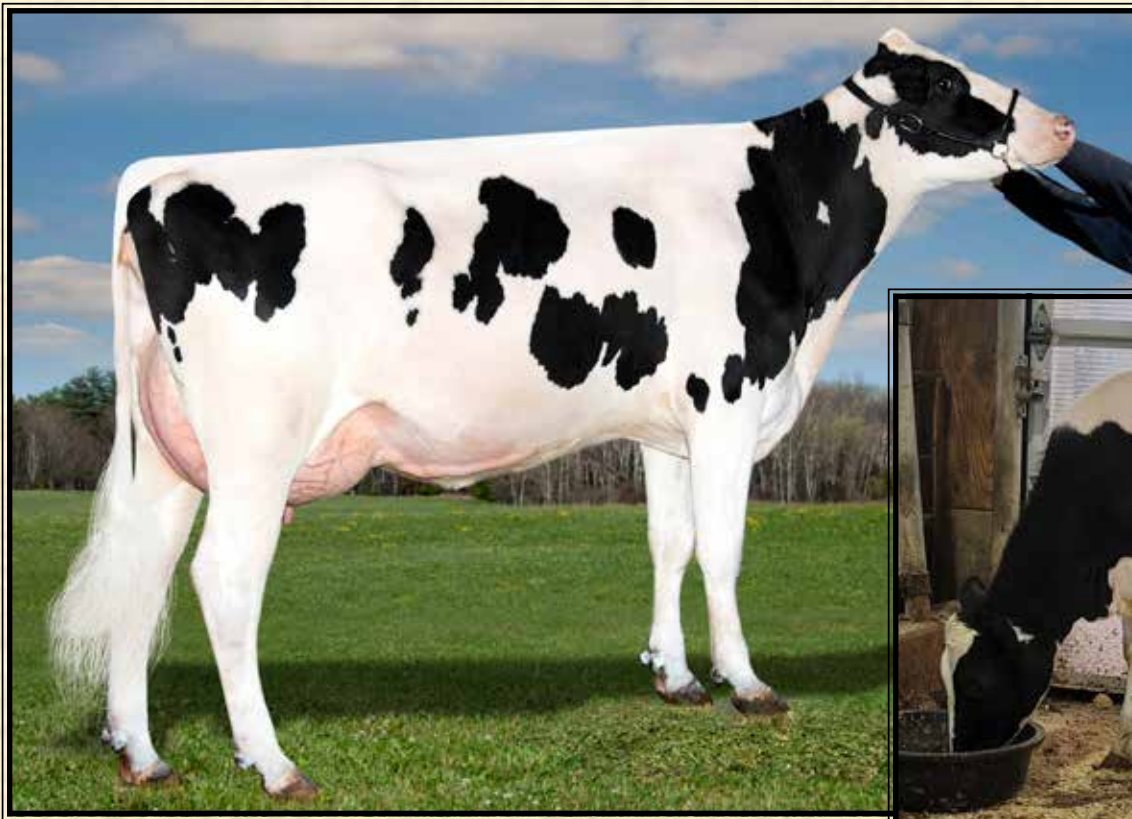

Main-Drag Rubicon Email EX-91,2E EEVVEE

6-05 365 42690 4.5 1904 3.4 1443
(4th Dam of Lot 35)

AOT 28726-ET

(She sells as Lot 35)

LOT 35

AOT 28726-ET

3261831747 99%RHA-I *MW-free
Born 6/15/23 11/23 PTA +3141GTPI
+1784M +.11% +100F +.04% +66P
+1210NMS\$ +7.6PL -.1DPR 2.71SCS
+1.58T +1.85UDC +.81FLC
+301FE +.6FI 1.7%SCE +1222CMS\$
A2/A2 BB +3645GLPI

*Ready to IVF

*Housed at Midas-Touch, Waddington, NY

AOT Genetics

28 Coons Rd
Valley Falls, NY 12185
Tom Kugler 518-366-3901
David King 315-212-0032

Pine-Tree Easton-ET

3147135998 8/23 PTA +3107GTPI
+1711M +.09% +92F +.04% +65P
+1154NMS\$ +6.2PL +.2DPR 2.71SCS
+1.66T +1.96UDC +.96FLC 78%R
Outcome X GP-84 DOM Pursuit

AOT Warner Everest-ET

3234746990 8/23 PTA +3046GTPI
+1148M +98F +55P +1097NMS\$ +7.0PL
+1.44T +1.57UDC +.56FLC
-Due 4/9/24
Sire: Hilmar-D Legacy Warner-ET

2nd Dam: Cookiecutter Emelia-ET
VG-86 V++VV
2-01 365 31240 3.9 1216 3.5 1085

3rd Dam: Cookiecutter Embark
VG-87 EVV+E
3-04 302 34360 4.4 1515 3.5 1207

4th Dam: Main-Drag Fgship Embolic-ET
VG-87 E+VVV
5-09 324 36870 4.2 1534 3.4 1246
Lifetime 168920 4.0 6806 3.2 5418

5th Dam: (Pictured above)
Main-Drag Rubicon Email
EX-91,2E EEVVEE
6-05 365 42690 4.5 1904 3.4 1443
Lifetime 236630 4.3 10105 3.3 7785

6th Dam: Winterhlm-WG Emotional
VG-88 EEVVV
6-01 358 41260 3.9 1605 3.0 1218
Lifetime 194210 3.7 7144 3.1 5927

7th Dam: Winterhlm-WG Bax Elated-ET
EX-92 EEEEE GMD
6-07 365 51600 3.8 1973 3.0 1532
Lifetime 197720 3.6 7177 3.2 6234

8th Dam: Winterhlm-WG BG Elation-ET
EX-93,2E EEE+E
5-01 365 41730 3.2 1348 3.4 1418
Lifetime 114160 3.4 3885 3.5 3963

9th Dam: Ridgedale Emotion-ET
EX-90 VEEVE
4-00 365 27600 3.5 967 3.4 932

10th Dam: Ridgedale Emera
EX-95,4E EEEEE
8-00 365 34200 4.0 1374 3.2 1098
Lifetime 178150 4.1 7309 3.4 6011

*2nd E. Fall Nat'l 125,000 lb cow 2008

11th Dam: Ridgedale Emma-ET
VG-88 VEEVE
2-07 365 29680 3.6 1062 3.2 954

12th Dam: Ridgedale Fond Example
EX-95,3E EEEEE GMD
7-04 365 46050 3.8 1741 2.8 1267
Lifetime 185450 3.7 6854 3.1 5829

*3rd E. Spr. Nat'l Produce of Dam 1996

13th Dam thru 15th Dams ALL VG or EX



Welcome Lgacy Helen-ET VG-86 VUVFE

3-04 280 31450 4.7 1466 3.5 1092
(2nd Dam of Lots 9, 29, 36 & 41)



Welcome Versachi Halo-ET

(She sells as Lot 36)

LOT 36 #14131

Welcome Versachi Halo-ET

3269046106 99%RHA-I
Born 6/24/23 11/23 PTA +3115GTPI
+1253M +.19% +103F +.08% +61P
+1220NMS +7.3PL +1.3DPR 2.71SCS
+.75T +1.44UDC +.43FLC
+300FE +1.9FI 1.6%SCE +1239CMS\$
A2/A2 BB +3579GLPI

Welcome Stock Farms, LLC

285 West River Rd
Schuylerville, NY 12871
Bill Peck, Jr 518-424-6770

Level-Plain Versachi-ET

3208694575 8/23 PTA +3039GTPI
+1490M +.17% +108F +.04% +57P
+1164NMS +6.7PL -.8DPR 2.91SCS
+1.05T +1.39UDC +.75FLC 79%R
Supercharge X VG-85 DOM Acura

Welcome Brave Heggan-ET

2-04 VG-85 +VVG 3229344217
8/23 PTA +3046GTPI +1453M +92F
+66P +1081NMS +6.3PL +.5DPR
+1.16T +2.02UDC -.18FLC
1-10 223 18722 4.7 871 3.3 618 RIP
Sire: Siemers Brave-ET
(Pictured w/ Lot 9)

**2nd Dam: (Pictured above
Welcome Lgacy Helen-ET
VG-86 VUVFE**

2-01 305 29990 4.6 1384 3.4 1026
3-04 280 31450 4.7 1466 3.5 1092

**3rd Dam: Welcome Samuri Helma-ET
VG-86 VVVVV**

3-03 342 41300 4.3 1792 3.4 1413
Lifetime 113660 4.4 4974 3.5 3923

**4th Dam: AOT Mont Everything-ET
EX-90 EEVVE**

2-02 365 33330 4.6 1523 3.5 1167

**5th Dam: Cookiecutter Ssire Has-ET
VG-88 EE+E DOM**

3-11 365 43860 4.0 1747 3.4 1485
Lifetime 105510 4.4 4638 3.5 3676

**Nom. Global Impact Cow 2020*

**6th Dam: Cookiecutter Mom Halo-ET
2-09 VG-88 VV+VE DOM**

2-00 365 35280 5.2 1819 3.7 1304

**Global Impact Cow of the Year 2019!*

**7th Dam: Cookiecutter Gld Holler-ET
VG-88 VVV+E DOM**

2-03 365 40730 3.5 1410 3.1 1249

**Nom. Int'l Cow of the Year 2016*

**8th Dam: Ms Kings-Rnsm Champ Haley-ET
EX-90 EEVVE GMD-DOM**

3-11 365 43690 3.7 1625 3.1 1357

**9th Dam: Regancrest-JDV Hanna-ET
EX-90 EEVVE GMD-DOM**

4-07 365 45110 4.3 1922 3.2 1449

**10th Dam: Long-Haven Rudolph Dee-ET
EX-90,2E EVVEE GMD-DOM**

2-11 365 32720 4.8 1565 3.8 1252

Lifetime 166900 4.3 7099 3.5 5884

**11th Dam: Regancrest Elton Disrael-ET
VG-88 EX-MS GMD-DOM**

2-04 365 33617 4.5 1499 3.5 1169

**12th Dam: Snow-N Denises Dellia
EX-95,2E EEEEE GMD-DOM**

Lifetime 180240 3.9 7108 3.2 5723

**13th Dam: Snow-N Dorys Denise
EX-90,2E EX-MS GMD-DOM**



Synergy Supersire Posh-ET UG-85 DOM

4-07 365 43720 4.4 1934 3.6 1582

(5th Dam of Lots 21 & 37)

LOT 37

Kings-Ransom 28926-ET

3261831947 99%RHA-I
 Born 8/9/23 11/23 PTA +3087GTPI
 +1044M +.30% +128F +.09% +59P
 +1230NMS +5.7PL +1.5DPR 2.73SCS
 +.48T +.36UDC -.51FLC
 +340FE +2.1FI 2.3%SCE +1251CMS
 A2/A2 BB +3711GLPI

Kings-Ransom Farm LLC

311 King Rd
 Schuylerville, NY 12871
 Jeff King 518-791-2876
 Johnathan King 518-588-0015

OCD Drive Felix-ET

3238168700 8/23 PTA +3092GTPI
 +842M +.27% +110F +.08% +49P
 +1154NMS +7.2PL +1.8DPR 2.63SCS
 +1.10T +1.51UDC -.32FLC 78%R
 Drive X EX-90 DOM Eisaku

T-Spruce Deluxe 17162-ET

3235977169 *MW-pending
 8/23 PTA +3008GTPI
 +1178M +132F +60P +1097NMS
 +4.0PL +1.11T +.86UDC -.03FLC
 -Just fresh w/ 91 lbs 5.1F 3.4P 1st test
 Sire: C-Haven Positive Deluxe-ET

2nd Dam: Ms T-Spruce Legacy 13312-ET
 GP-82 ++VF+
 2-09 365 39790 4.4 1743 3.6 1421

3rd Dam: Ms T-Spruce Dworth 11342-ET
 GP-82 +VGG+
 2-08 365 39880 4.2 1662 3.3 1327

4th Dam: Jauquet Yoder Porsche-ET
 VG-86, VG-MS DOM
 2-00 305 31840 4.5 1444 3.5 1114

5th Dam: (Pictured above)
Synergy Supersire Posh-ET
VG-85 DOM
 3-07 343 43370 4.5 1932 3.5 1534
 4-07 365 43720 4.4 1934 3.6 1582
 Lifetime 150070 4.4 6636 3.5 5326

6th Dam: Glo-Crest O Man Pirate 4092
 EX-90 EEEV GMD-DOM
 4-08 365 49690 4.3 1247 3.4 1681
 Lifetime 172550 4.7 8096 3.6 6260

7th Dam: Miss Million Molly-ET
 VG-86 VVGGV
 2-00 305 23870 4.1 980 3.2 772

8th Dam: Langs-Twin-B Million-ET
 VG-87 VVVVV GMD-DOM
 2-00 365 42810 3.1 1326 3.2 1383

9th Dam: Muranda Oscar Lucinda-ET
 VG-86 GEV+E GMD-DOM
 3-04 365 67914 3.3 2216 3.3 2248
 *1st Nat'l Milk & 1st Nat'l Protein
 Lifetime 148490 3.5 5156 3.3 4963

10th Dam: High-Sights Cleitus Lulu-ET
 VG-87 VV+E GMD-DOM
 2-0 365 23170 4.0 934 3.5 812

11th Dam: Walkup Bell Lou Etta
 VG-88 VVVV GMD-DOM
 2-01 365 24469 4.5 1095 3.7 908

12th Dam: Walkup Astronaut Lou Ann
 EX-94,4E EEEE GMD-DOM
 7-11 365 28770 3.5 1000
 Lifetime 175773 3.7 65

13th Dam thru 15th Dam ALL VG or EX

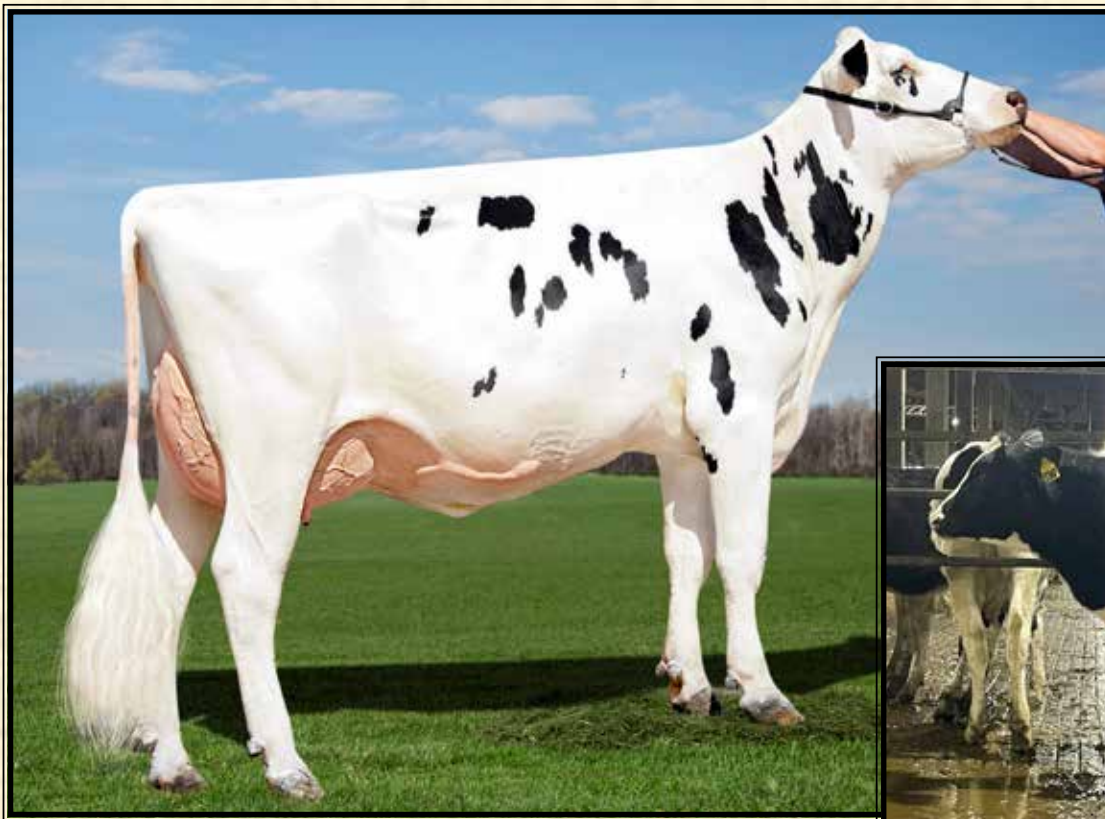

Kings-Ransom Delicious-ET VG-88 VEV+U

4-00 365 41170 4.2 1786 3.5 1426
(4th Dam of Lot 38)

Kings-Ransom Hike Driver-ET

(She sells as Lot 38)

LOT 38 #3387

Kings-Ransom Hike Driver-ET

3240291963 99%RHA-I
Born 4/10/23 8/23 PTA +3055GTPI
+1354M +.25% +126F +.06% +61P
+1231NM\$ +5.7PL -.9DPR 2.75SCS
+.41T +1.14UDC -.13FLC
+348FE -.2FI 1.6%SCE+1247CMS
A2/A2 AA +3560GLPI

Donor Dam:

-avg. 24 oocytes on 3 OPU's (pooled)

Kings-Ransom Farm LLC

311 King Rd
Schuylerville, NY 12871
Jeff King 518-791-2876
Johnathan King 518-588-0015

Trifecta Hike-ET

3225319587 8/23 PTA +3097GTPI
+1396M +.22% +118F +.07% +63P
+1229NM\$ +5.3PL -.9DPR 2.83SCS
+1.17T +1.97UDC +.28FLC 78%R
Bosa X VG-86

Kings-Ransom Dalaci-ET

2-03 GP-82 +++GV 3214489204
8/23 PTA +2997GTPI +1150M +118F
+58P +1039NM\$ +4.2PL -.6DPR
+.93T +1.41UDC +.19FLC
2-00 72 6930 4.7 337 3.0 215 RIP
Sire: Hilmar Bosa-ET

2nd Dam: Kings-Ransom Enst Dharma-ET GP-83 VVVG+

2-01 238 14310 5.4 771 3.5 497
3-00 213 18060 5.2 931 3.6 643 RIP

3rd Dam: Kings-Ransom Ach Display-ET VG-85 VV+V+

2-02 365 28030 5.5 1531 4.0 1110

4th Dam: (Pictured above) Kings-Ransom Delicious-ET VG-88 VEV+V

4-00 365 41170 4.2 1786 3.5 1426

5th Dam: Kings-Ransom KB Delicate-ET EX-93 EEEEE

4-03 305 35590 3.7 1302 2.8 992
Lifetime 123000 3.7 4519 3.1 3835
3rd 4yr-old N-E Spring Nat'l 2019

6th Dam: Kings-Ransom It Distinct-ET VG-88 VEV+E DOM

4-05 337 36280 3.6 1306 3.1 1113
Lifetime 110720 3.7 4119 3.1 3472

7th Dam: Kings-Ransom Planet Dove EX-92,2E EEEEE DOM

5-04 306 35690 4.2 1493 3.2 1156
Lifetime 211930 4.1 8667 3.2 6735

8th Dam: Kings-Ransom Ramos Dame VG-87 VE+VV

6-11 305 34860 4.3 1503 3.5 1206
Lifetime 173300 4.1 7124 3.5 6028

9th Dam: Kings-Ransom Garter Dime-ET VG-86 GV++E

4-08 365 48280 3.5 1705 3.1 1479
Lifetime 154410 3.6 5507 3.3 5033

10th Dam: Kings-Ransom Win Desiree-ET VG-86 VVVVV GMD

2-00 365 36200 3.0 1101 3.2 1147

11th Dam: Kings-Ransom Cel Dellia VG-86 +VVEV GMD-DOM

6-07 365 33630 3.2 1079 3.2 1066

12th Dam: Kings-Ransom Mscot Dixie-ET VG-85 +EVGV DOM

4-01 365 32020 4.0 1267 3.3 1047

13th Dam: Kings-Ransom Cleitus Dora VG-85 VV+V GMD-DOM

2-00 365 26440 3.7 989 3.3 882



Stone-Rail Mogul Sparkle-ET EX-92,2E VEVEE

2-06 365 28260 4.1 1158 3.1 883

(Descendants sell as Lots 3, 12, 13, 23 & 39)

Fly-Higher Milky Silk-ET

(She sells as Lot 39)

LOT 39 #13072

Fly-Higher Milky Silk-ET

3269682369 99%RHA-I

Born 6/29/23 11/23 PTA +3041GTPI

+1818M +.17% +121F +.04% +67P

+1234NMS +5.6PL -2.1DPR 2.78SCS

+6.5T +1.22UDC -.03FLC

+355FE -1.0FI 2.1%SCE +1246CMS

A2/A2 AA +3434GLPI

**Ready to IVF*

Fly-Higher Holsteins

28 Coons Rd

Valley Falls, NY 12185

Tom Kugler 518-366-3901

Pine-Tree Lionel Milky-ET

3150687388 8/23 PTA +3047GTPI

+1818M +.18% +124F +.06% +74P

+1165NMS +4.5PL -2.3DPR 2.95SCS

+87T +1.33UDC +.04FLC 81%R

Lionel X Achiever

Fly-Higher Gameday Sandy

2-04 GP-83 ++VGV 3217449014

2-01 73 5777 4.4 253 3.0 170 RIP

Sire: RMD-Dotterer SSI Gameday-ET

2nd Dam:

Fly-Higher Legacy Sindy-ET

VG-85 +VGGV

2-00 317 29010 4.3 1260 3.3 949

3-00 312 36470 4.3 1557 3.4 1234

3rd Dam:

Fly-Higher Superhero Sully

GP-84 +V++V

2-02 299 26680 3.8 1019 3.1 828

4th Dam:

MD-Maple-Lawn Sady-ET

EX-91 EEVEE

2-01 365 35851 3.9 1381 3.0 1070

3-04 326 37435 4.5 1698 2.9 1074

4-05 365 40490 4.2 1719 3.1 1271

5th Dam: (Pictured above)

Stone-Rail Mogul Sparkle-ET

EX-92,2E VEVEE

2-06 365 28260 4.1 1158 3.1 883

**Sold for \$62,500 in 2013 Nat'l Conv.*

6th Dam:

Pine-Tree Planet Suele-ET

VG-85 V++VV

2-00 365 27350 3.5 965 3.3 903

7th Dam:

Pine-Tree Bret 1401

VG-88 VVVVE

3-02 305 33050 4.0 1328 3.1 1021

4-08 305 34100 3.3 1133 2.8 970

Lifetime 111520 3.7 4174 3.0 3397

8th Dam:

Pine-Tree Lynch 361

VG-86 VVVV+

4-11 365 42560 3.2 1366 3.1 1336

Lifetime 162610 3.4 5573 3.2 5218

9th Dam: Pine-Tree Stardom 873

VG-85 VV+E+

3-09 365 30840 4.3 1314 3.3 1030

6-00 365 31910 3.9 1259 3.2 1030

Lifetime 137280 4.1 5649 3.2 4437

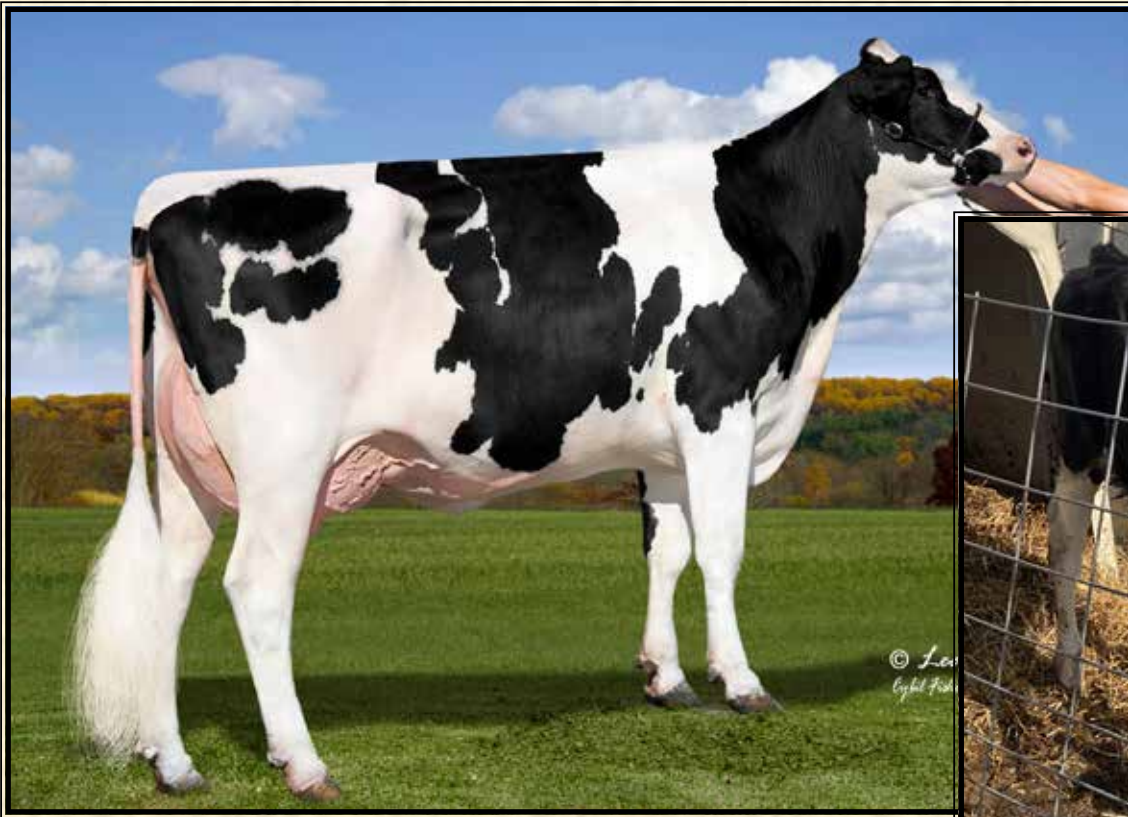

Peak Lilac-ET VG-86 UU++U

2-02 306 26530 5.3 1395 3.6 943

(3rd Dam of Lot 40)



Welcome 9739-ET

(She sells as Lot 40)

LOT 40

Welcome 9739

3249919941 99%RHA-I *MW-pending
 Born 8/23/23 11/23 PTA +3140GTPI
 +307M +.41% +129F +.13% +47P
 +1186NMS +5.9PL +.4DPR 2.60SCS
 +1.16T +1.78UDC +.35FLC
 +309FE +1.3FI 2.0%SCE +1216CMS
 A2/A2 BB +3642GLPI +1454DWPS

#2 GTPI Outco 327 daughter

Welcome Stock Farms, LLC

285 West River Rd

Schuylerville, NY 12871

Bill Peck, Jr 518-424-6770

Pine-Tree 8361 Outco 327-ET

3231545445 8/23 PTA +3091GTPI
 +843M +.36% +137F +.10% +54P
 +1145NMS +4.3PL -.7DPR 2.77SCS
 +1.21T +1.59UDC +.35FLC 78%R
 Outcome X Lionel

Welcome Drive Lillia-ET

3229344589 8/23 PTA +3030GTPI
 +387M +.42% +135F +51P +1075NMS
 +4.3PL +1.18T +1.27UDC -.20FLC
 -Due 1/27/24

Sire: Kings-Ransom Legacy Drive-ET

2nd Dam: Welcome Eisaku Lilly-ET G-79
 2-00 365 25480 5.2 1337 3.7 933

3rd Dam: (Pictured above)
Peak Lilac-ET (sired by Hotline)
VG-86 VV++V
 2-02 306 26530 5.3 1395 3.6 943

4th Dam: OCD Lavish-ET
GP-83 ++G++
 2-06 365 26840 4.3 1142 3.8 1033

5th Dam: WCD-ZBW Supersire Lavage-ET
VG-86 VV++V DOM
 4-00 365 39060 3.8 1499 3.5 1383

6th Dam: Freurehaven Labelle-ET
EX-90 VEEVE 92-MS
 1-11 365 39654 4.3 1678 3.1 1227

7th Dam: Freurehaven Shottle Lautella
VG-89-CAN
 3-00 275 36149 3.9 1396 3.2 1129

8th Dam: Freurehaven Lautella Bolton-ET
VG-88-CAN
 4-01 365 41665 3.9 1645 3.2 1351

9th Dam: Comestar Lautella Goldwyn
VG-87-CAN
 4-11 365 46191 4.3 1973 3.3 1534
 Lifetime 109796 4.5 4896 3.5 3792

10th Dam: Comestar Lautella Igniter
VG-89-CAN EX-MS
 4-02 365 49804 4.7 2343 3.5 1728
 Lifetime 113927 4.5 5115 3.6 4083

11th Dam: Comestar Lautelle Emerson
VG-85-CAN
 2-02 365 30298 4.0 1197 3.6 1093

12th Dam:
Comestar Lausan Black VG-86-CAN
 5-04 365 37039 4.3 1587 3.6 1318

13th Dam: Comestar Laurie Sheik-ET
VG-88-CAN 92-MS&FL
 6-09 365 29864 4.5 1329 3.4 1016
**HM All-Am & All-Can Sr 2yr-old 1989*

14th Dam: Elysa Anthony Lea
EX-CAN 90-MS 95-FL
 6-02 365 35770 3.9 1398 2.9 1049



Welcome Samuri Helma-ET VG-86 UUUUU

3-03 342 41300 4.3 1792 3.4 1413
 (Descendants sell as Lots 9, 29, 36 & 41)



Welcome Sheepster Hestia-ET

(She sells as Lot 41)

LOT 41 #9636

Welcome Sheepster Hestia-ET

3249919838 99%RHA-I *MW-pending
 Born 6/13/23 11/23 PTA +3140GTPI
 +715M +.33% +121F +.14% +61P
 +1189NMS\$ +7.0PL +.7DPR 2.72SCS
 +1.01T +1.40UDC +.36FLC
 +306FE +1.3FI 2.3%SCE +1217CMS\$
 A2/A2 AB +3635GLPI

Welcome Stock Farms, LLC

285 West River Rd
 Schuylerville, NY 12871
 Bill Peck, Jr 518-424-6770

OCD Trooper Sheepster-ET

3236792832 8/23 PTA +3181GTPI
 +1359M +.26% +128F +.11% +74P
 +1212NMS\$ +6.3PL -.4DPR 2.91SCS
 +1.28T +1.06UDC +.80FLC 79%R
 Trooper X GP-83 Acura

Welcome Moonshiner Heart-ET

2-08 GP-83 ++VGV 3214541661
 8/23 PTA +2965GTPI +608M +94F
 +50P +1056NMS\$ +6.5PL +1.4DPR
 +.79T +1.31UDC -.39FLC
 2-03 196 16881 5.1 860 3.3 562 RIP
 Sire: Fly-Higher Moonshiner-ET

2nd Dam: Welcome Lgacy Helen-ET VG-86 VVVFE

2-01 305 29990 4.6 1384 3.4 1026
 3-04 280 31450 4.7 1466 3.5 1092

3rd Dam: (Pictured above)

Welcome Samuri Helma-ET VG-86 VVVVV
 3-03 342 41300 4.3 1792 3.4 1413
 Lifetime 113660 4.4 4974 3.5 3923

4th Dam: AOT Mont Everything-ET EX-90 EEVVE

2-02 365 33330 4.6 1523 3.5 1167

5th Dam: Cookiecutter Ssire Has-ET VG-88 EE++E DOM

3-11 365 43860 4.0 1747 3.4 1485
 Lifetime 105510 4.4 4638 3.5 3676
 *Nom. Global Impact Cow 2020

6th Dam: Cookiecutter Mom Halo-ET 2-09 VG-88 VV+VE DOM

2-00 365 35280 5.2 1819 3.7 1304

***Global Impact Cow of the Year 2019!**

7th Dam: Cookiecutter Gld Holler-ET VG-88 VVV+E DOM

2-03 365 40730 3.5 1410 3.1 1249
 *Nom. Int'l Cow of the Year 2016

8th Dam: Ms Kings-Rnsm Champ Haley-ET EX-90 EEVVE GMD-DOM

3-11 365 43690 3.7 1625 3.1 1357

9th Dam: Regancrest-JDV Hanna-ET EX-90 EEVVE GMD-DOM

4-07 365 45110 4.3 1922 3.2 1449

10th Dam: Long-Haven Rudolph Dec-ET EX-90,2E EVVEE GMD-DOM

2-11 365 32720 4.8 1565 3.8 1252
 Lifetime 166900 4.3 7099 3.5 5884

11th Dam: Regancrest Elton Disrael-ET VG-88 EX-MS GMD-DOM

2-04 365 33617 4.5 1499 3.5 1169

12th Dam: Snow-N Denises Dellia EX-95,2E EEEEE GMD-DOM

Lifetime 180240 3.9 7108 3.2 5723

13th Dam: Snow-N Dorys Denise EX-90,2E EX-MS GMD-DOM



Kings-Ransom Prt Drizzle-ET VG-86 UUUUU

1-11 285 23260 4.6 1066 3.4 800
(2nd Dam of Lot 42)

Kings-Ransom Vngh Drawer-ET

(She sells as Lot 42)

LOT 42 #3371

Kings-Ransom Vngh Drawer-ET

3240291947 99%RHA-I
Born 4/2/23 8/23 PTA +3110GTPI
+1387M +.31% +143F +.08% +66P
+1199NMS +5.5PL -1.5DPR 2.73SCS
+1.00T +.74UDC +.03FLC
+349FE -.5FI 2.3%SCE +1218CMS
A2/A2 BB +3761GLPI

Donor Dam:

-avg. 21 oocytes on 6 OPU's (pooled)

Kings-Ransom Farm LLC

311 King Rd
Schuylerville, NY 12871
Jeff King 518-791-2876
Johnathan King 518-588-0015

Level-Plain Tdg Van Gogh-ET

3208694569 8/23 PTA +2997GTPI
+1369M +.24% +122F +.05% +57P
+1136NMS +6.5PL -1.0DPR 2.60SCS
+.43T +.56UDC -.26FLC 80%R
Top Dog X VG-85 DOM Acura

Kings-Ransom Daisee-ET

2-02 VG-85 VVG+V
3214489082 *MW-free
8/23 PTA +3027GTPI +1447M +130F
+69P +1.57NMS +3.8PL -1.7DPR
+1.36T +.97UDC +.28FLC
2-00 107 7910 5.7 447 3.6 287 RIP
Sire: Peak Rayshen-ET

2nd Dam: (Pictured above)

Kings-Ransom Prt Drizzle-ET VG-86 VVVVV
1-11 285 23260 4.6 1066 3.4 800
2-10 365 36790 5.1 1892 3.7 1366

3rd Dam: Kings-Ransom H Determine-ET VG-85 VV+++
2-02 365 27440 4.2 1155 3.3 911

4th Dam: Kings-Ransom KB Delicate-ET EX-93 EEEEE
4-03 305 35590 3.7 1302 2.8 992
Lifetime 123000 3.7 4519 3.1 3835
3rd 4yr-old N-E Spring Nat'l 2019

5th Dam: Kings-Ransom It Distinct-ET VG-88 VE+VE
4-05 337 36280 3.6 1306 3.1 1113
Lifetime 110720 3.7 4119 3.1 3472

6th Dam: Kings-Ransom Planet Dove EX-92,2E EEEEE DOM
5-04 306 35690 4.2 1493 3.2 1156
Lifetime 211930 4.1 8667 3.2 6735

7th Dam: Kings-Ransom Ramos Dame VG-87 VE+VV
6-11 305 34860 4.3 1503 3.5 1206
Lifetime 173300 4.1 7124 3.5 6028

8th Dam: Kings-Ransom Garter Dime-ET VG-86 GV+VE
4-08 365 48280 3.5 1705 3.1 1479
Lifetime 154410 3.6 5507 3.3 5033

9th Dam: Kings-Ransom Win Desiree-ET VG-86 VVVVV GMD
2-0 365 36200 3.0 1101 3.2 1147
Lifetime 105380 3.3 3458 3.4 3551

10th Dam: Kings-Ransom Cel Dellia VG-86 +VVEV GMD-DOM
Lifetime 120880 3.3 4000 3.3 3994

11th Dam: Kings-Ransom Mscot Dixie-ET VG-85 +EVGV DOM
Lifetime 134480 3.7 4965 3.4 4574

12th Dam: Kings-Ransom Cleitus Dora VG-85 VV+V GMD-DOM
2-00 365 26440 3.7 989 3.3 882



Cookiecutter A Hawaiki-ET VG-87 VEG+E

2-11 307 32010 4.0 1288 3.4 1092

(Descendants sell as Lots 11B, 15, 17, 24, 43 & 44)



Higher-Ransom 28950-ET

(She sells as Lot 43)

LOT 43

Higher-Ransom 28950-ET

3261831971 99%RHA-I *MW-free
 Born 8/16/23 11/23 PTA +3142GTPI
 +822M +.33% +128F +.11% +58P
 +1165NM\$ +5.8PL +.1DPR 2.73SCS
 +1.49T +.83UDC +1.38FLC
 +318FE +.8FI 2.6%SCE +1189CM\$
 A2/A2 BB +3809GLPI

Higher-Ransom Holsteins

28 Coons Rd

Valley Falls, NY 12185

Tom Kugler 518-366-3901

Jeff King 518-791-2876

Winstar Conway Cumulus-ET

3224809684 8/23 PTA +3073GTPI
 +1636M +.20% +123F +.07% +72P
 +1116NM\$ +4.6PL -1.0DPR 2.82SCS
 +1.11T +.65UDC +.81FLC 80%R
 Conway X VG-85 DOM Lionel

Higherransom Payload-ET

3231150290 8/23 PTA +3011GTPI
 +987M +113F +55P +1087NM\$ +4.7PL
 +1.13T +.82UDC +.64FLC
 -Due 1/10/24
 Sire: S-S-I Eisaku Payload-ET

2nd Dam: Cookiecutter Hautsie-ET VG-87 VV+VV

2-02 296 23310 5.0 1159 3.4 799

3rd Dam: (Pictured above) Cookiecutter A Hawaiki-ET VG-87 VEG+E

3-11 352 31170 4.6 1443 3.6 1117
 Lifetime 114290 4.4 4991 3.3 3796

4th Dam: Cookiecutter Jedi Hanawi EX-90,2E VEVVE

3-08 345 37240 3.9 1462 3.2 1182
 Lifetime 203200 3.9 8026 3.4 6919

5th Dam: Cookiecutter Epic Hazel-ET EX-92,2E EEVVE DOM

5-10 350 38080 4.3 1635 3.6 1354
 Lifetime 162440 4.3 7028 3.4 5539

**Nom. Global Impact Cow of the Year 2020*

6th Dam: Cookiecutter Mom Halo-ET 2-09 VG-88 VV+VE DOM

2-00 365 35280 5.2 1819 3.7 1304

**Global Impact Cow of the Year 2019!*

7th Dam: Cookiecutter Gld Holler-ET VG-88 VVV+E DOM

2-03 365 40730 3.5 1410 3.1 1249

**Nom. Int'l Global Cow of the Year 2016*

8th Dam: Ms Kings-Rnsm Champ Haley-ET EX-90 EEVVE GMD-DOM

3-11 365 43690 3.7 1625 3.1 1357

9th Dam: Regancrest-JDV Hanna-ET EX-90 EEVVE GMD-DOM

4-07 365 45110 4.3 1922 3.2 1449

10th Dam: Long-Haven Rudolph Dee-ET EX-90,2E EVVVE GMD-DOM

Lifetime 166900 4.3 7099 3.5 5884

11th Dam: Regancrest Elton Disrael-ET VG-88 EX-MS DOM

2-04 365 33617 4.5 1499 3.5 1169

12th Dam: Snow-N Denises Dellia EX-95,2E EEEEE GMD-DOM

6-00 365 35230 4.0 1425 3.0 1049

Lifetime 180240 3.9 7108 3.2 5723

13th Dam: Snow-N Dorys Denise EX-90,2E EX-MS GMD-DOM



Cookiecutter Al Hausen-ET VG-88 VVV+E

2-02 300 25020 5.3 1325 3.7 922

(2nd Dam of Lots 24 & 44 and 3rd Dam of Lot 11B)



Cookiecutter East Haston-ET

(Sells w/ Lot 44 choice)



Cookiecutter East Habrin-ET

(Sells w/ Lot 44 choice)

LOT 44 choice

*Buyers choice of the 2 full sisters below

#13489

Cookiecutter East Haston-ET

3258836420 99%RHA-I *MW-free
Born 6/11/23 8/23 PTA +3142GTPI
+1256M +.28% +131F +.10% +68P
+1164NMS +4.3PL -1.9DPR 2.71SCS
+1.83T +1.49UDC +.81FLC
+348FE -.7FI 1.9%SCE +1187CMS
A2/A2 BB +3562GLPI +1191DWPS

#13503

Cookiecutter East Habrin-ET

3270373824 99%RHA-I
*HH5 *MW-free
Born 6/14/23 8/23 PTA +3131GTPI
+1553M +.19% +117F +.07% +68P
+1151NMS +4.9PL -.4DPR 2.86SCS
+1.83T +1.55UDC +.84FLC
+327FE +.3FI 2.0%SCE +1166CMS
A2/A2 BB +3458GLPI +1239DWPS

Cookiecutter Holsteins LLC

583 Dean Rd
Hudson Falls, NY 12839
Luke Getty 518-428-5880

Pine-Tree Easton-ET

3147135998 8/23 PTA +3107GTPI
+1711M +.09% +92F +.04% +65P
+1154NMS +6.2PL +.2DPR 2.71SCS
+1.66T +1.96UDC +.96FLC 78%R
Outcome X GP-84 DOM Pursuit

Cookiecutter Hjmp Halise-ET

3236691931 8/23 PTA +3125GTPI
+924M +149F +68P +1158NMS +3.7PL
+1.38T +1.36UDC +.03FLC
AOT Highjump-ET

2nd Dam: (Pictured above)
Cookiecutter Al Hausen-ET
VG-88 VVV+E

2-02 300 25020 5.3 1325 3.7 922
3-01 309 27120 5.5 1505 3.7 1010 RIP

3rd Dam: Cookiecutter A Hawaiki-ET
VG-87 VEG+E

3-11 352 31170 4.6 1443 3.6 1117
Lifetime 114290 4.4 4991 3.3 3796

4th Dam: Cookiecutter Jedi Hanawi
EX-90,2E VEVVE

3-08 345 37240 3.9 1462 3.2 1182
Lifetime 203200 3.9 8026 3.4 6919

5th Dam: Cookiecutter Epic Hazel-ET
EX-92,2E EEVVE DOM

5-10 350 38080 4.3 1635 3.6 1354
Lifetime 162440 4.3 7028 3.4 5539

*Nom. Global Impact Cow of the Year 2020

6th Dam: Cookiecutter Mom Halo-ET
2-09 VG-88 VV+VE DOM

2-00 365 35280 5.2 1819 3.7 1304

*Global Impact Cow of the Year 2019!

7th Dam: Cookiecutter Gld Holler-ET
VG-88 VVV+E DOM

2-03 365 40730 3.5 1410 3.1 1249

*Nom. Int'l Global Cow of the Year 2016

8th Dam: Ms Kings-Rnsm Champ Haley-ET
EX-90 EEVVE GMD-DOM

3-11 365 43690 3.7 1625 3.1 1357

9th Dam: Regancrest-JDV Hanna-ET
EX-90 EEVVE GMD-DOM

4-07 365 45110 4.3 1922 3.2 1449

10th Dam: Long-Haven Rudolph Dee-ET
EX-90,2E EVVVE GMD-DOM

Lifetime 166900 4.3 7099 3.5 5884

11th Dam: Regancrest Elton Disrael-ET
VG-88 EX-MS DOM

2-04 365 33617 4.5 1499 3.5 1169

12th Dam: Snow-N Denises Dellia
EX-95,2E EEEEE GMD-DOM

Lifetime 180240 3.9 7108 3.2 5723

13th Dam: Snow-N Dorys Denise
EX-90,2E EX-MS GMD-DOM

~ Bacon Hill & Friends Sale ~

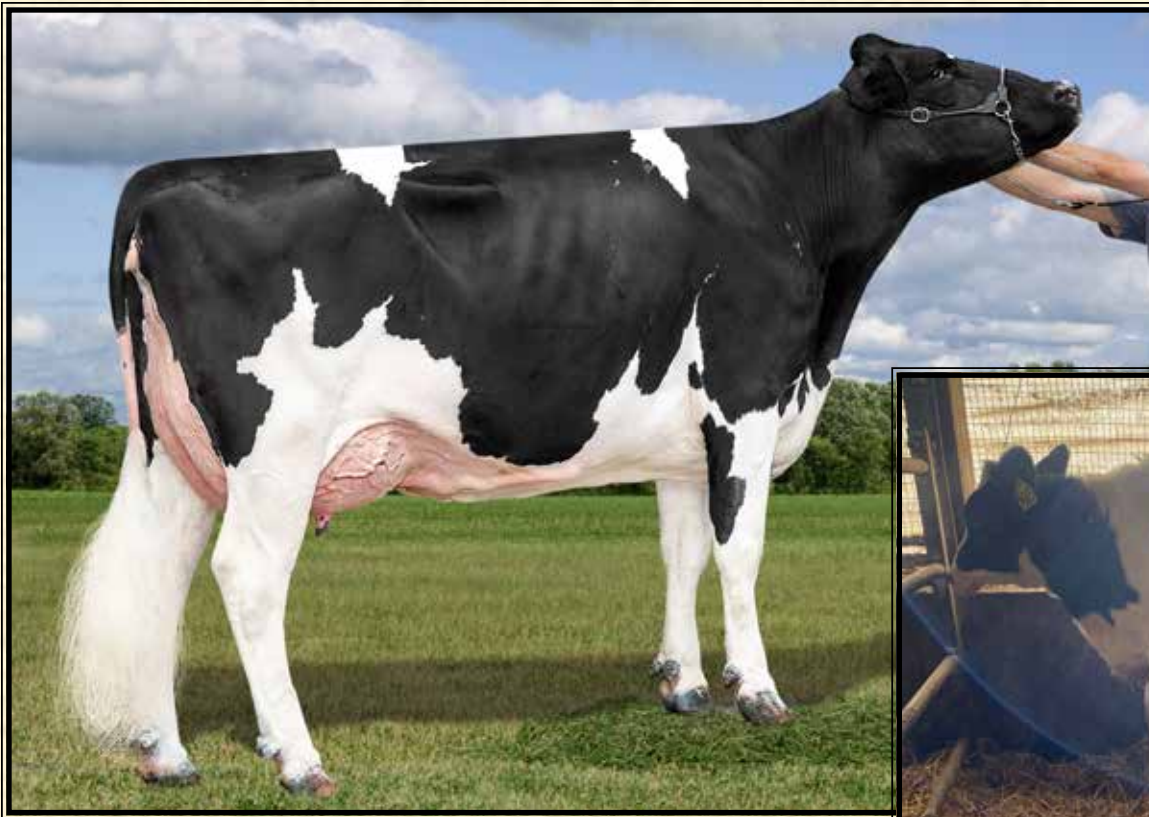

Pine-Tree 5976 Kenn 7902-ET VG-86 +UUUU

2-08 365 34979 4.5 1587 3.3 1154
(3rd Dam of Lot 45 & 4th Dam of Lot 14)

Bacon-Hill Wargear Kiva-ET

(She sells as Lot 45)

LOT 45 #9665

Bacon-Hill Wargear Kiva

3249919867 99%RHA-I *MW-pending
Born 7/9/23 11/23 PTA +3126GTPI
+1196M +.31% +136F +.09% +63P
+1140NMS\$ +5.1PL -1.6DPR 2.68SCS
+1.42T +1.05UDC +.69FLC
+323FE -.7FI 2.1%SCE +1162CMS
A1/A2 AB +3680GLPI +1286DWPS

Bacon-Hill Holsteins LLC

285 West River Rd
Schuylerville, NY 12871
Bill Peck, Jr 518-424-6770
Tom Kugler 518-366-3901

Wilra S-S-I GD War Gear-ET

3231304760 8/23 PTA +3141GTPI
+1350M +.23% +119F +.05% +58P
+1156NMS\$ +6.5PL +.4DPR 2.65SCS
+1.37T +1.72UDC +.35FLC 80%R
Gameday X VG-86 DOM Lionel

Bacon-Hill Deluxe Kinta-ET

2-01 GP-81 +GF++ 32293443566
8/23 PTA +2965GTPI +1524M +108F
+59P +921NMS\$ +3.2PL -1.0DPR
+1.62T +1.44UDC +.70FLC
1-11 128 11675 4.4 510 3.1 364 RIP
Sire: C-Haven Positive Deluxe-ET

2nd Dam: Bacon-Hill Acura Kendra-ET
GP-80 V+G+G
2-10 198 20030 4.5 905 3.3 670

3rd Dam: (Pictured above)
Pine-Tree 5976 Kenn 7902-ET
VG-86 +VVVV
2-08 365 34979 4.5 1587 3.3 1154

4th Dam: Sandy-Valley No Limit-ET
VG-88 VV+V
3-05 365 31760 4.8 1539 3.6 1149

5th Dam: Sandy-Valley SS Psych-ET
6th Dam: Pine-Tree Monica Planeta-ET
VG-86 VV++V DOM

2-01 365 30675 3.7 1146 3.6 1018
*Sold for \$24,000 in 2011 Nat'l Conv.

7th Dam: Pine-Tree Monica Suela-ET
VG-87 VVVVV DOM
1-11 365 33055 3.4 1112 3.2 1058

8th Dam: Pine-Tree Missy Monica-ET
VG-85 VVV++ GMD-DOM
4-11 365 42655 3.5 1468 3.1 1322
Lifetime 132320 3.6 4827 3.3 4307

9th Dam: Wesswood-HC Rudy Missy-ET
EX-92,3E EEEEE GMD-DOM
4-11 365 40880 4.1 1665 3.4 1385
Lifetime 119610 4.1 4885 3.4 4031
*Global Cow of the Year 2014

10th Dam: Wesswood Elton Mimi
EX-90 EEEEE GMD-DOM
3-05 365 35380 3.3 1160 3.0 1054

11th Dam: Wesswood Mandingo Ivy
VG-87 VEEVV
6-05 365 36330 3.6 1305 2.8 1018
Lifetime 144060 3.4 4933 2.9 4139

12th Dam: Wesswood Astro Matt Ester
VG-87 VEVV GMD-DOM
6-08 365 31860 3.5 1125 2.9 921
Lifetime 140110 3.6 5029 3.0 4158

13th Dam: Wesswood Bell Claudette
VG-87 GMD-DOM
Lifetime 280980 3.6 9997 2.9 8092

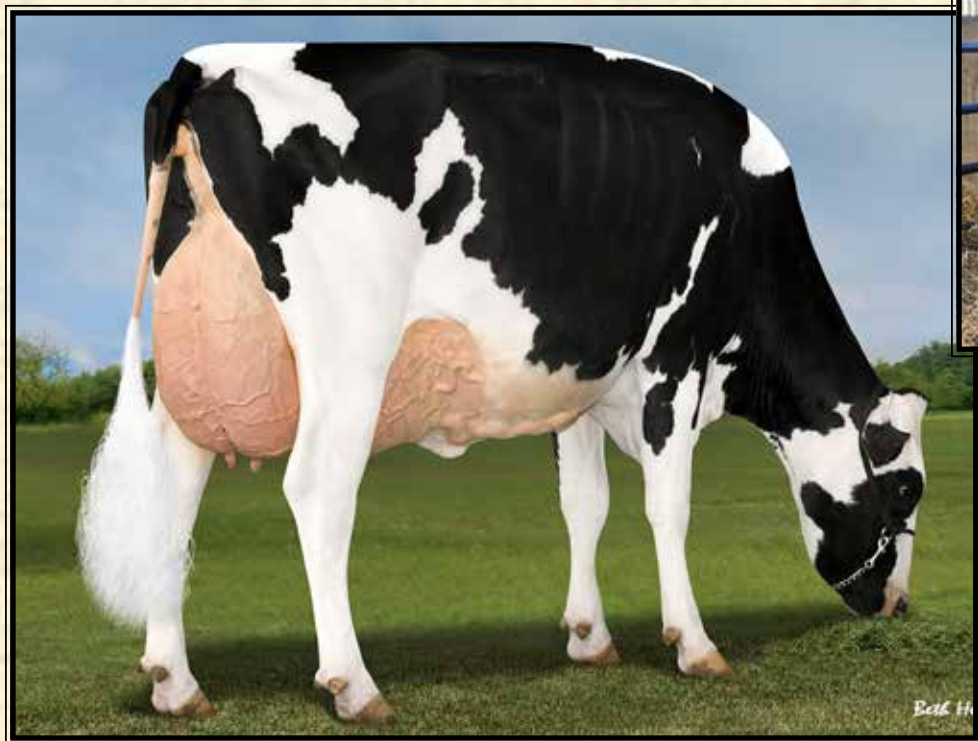

Welcome-Tel Wargr Haise-ET
(She sells as Lot 46)

Cookiecutter Mont Hadley-ET VG-88, EX-MS DOM

2-02 317 33790 4.9 1301 3.3 1111

(4th Dam of Lot 46)

LOT 46 #9551

Welcome-Tel Wargr Haise-ET

3249919753 99%RHA-I *MW-pending
Born 4/4/23 11/23 PTA +3144GTPI
+1116M +.22% +108F +.07% +55P
+1122NM\$ +6.9PL +.8DPR 2.69SCS
+1.85T +2.06UDC +.87FLC
+273FE +1.2FI 2.6%SCE +1140CMS
A1/A2 AB +3708GLPI

Donor Dam:

-Made 14 oocytes on 1st OPU (pooled)

*Welcome Stock Farms, LLC
& David and Andrew Chlus*

285 West River Rd
Schuylerville, NY 12871
Bill Peck, Jr 518-424-6770

Wilra S-S-I GD War Gear-ET

3231304760 8/23 PTA +3141GTPI
+1350M +.23% +119F +.05% +58P
+1156NM\$ +6.5PL +.4DPR 2.65SCS
+1.37T +1.72UDC +.35FLC 80%R
Gameday X VG-86 DOM Lionel

Welcome-Tel Perfect Hops-ET

2-05 VG-85 VVV+V 3214541669
8/23 PTA +2985GTPI +1217M +84F
+58P +923NM\$ +5.3PL +.5DPR
+1.85T +1.79UDC +1.29FLC
1-11 267 25580 4.3 1096 3.4 881
Sire: Siemers Rengd Perfect-ET

**2nd Dam: Welcome-Tel Divrsty Hope-ET
GP-84 +VV+V**

1-11 355 25490 5.0 1278 3.6 909
3-01 365 31600 4.8 1505 3.6 1131

**3rd Dam: Welcome-Tel Mantn Halina-ET
VG-86 VE+V**

3-00 365 37640 4.1 1540 3.4 1275
Lifetime 131620 4.1 5434 3.4 4467

**4th Dam: Cookiecutter Mont Hadley-ET
VG-88 VEG+E DOM**

2-02 317 33790 3.9 1301 3.3 1111

**5th Dam: Cookiecutter Epic Hazel-ET
EX-92.2E EEVVE DOM**

5-10 350 38080 4.3 1635 3.6 1354
Lifetime 162440 4.3 7028 3.4 5539

**Nom. Global Impact Cow of the Year 2020*

**6th Dam: Cookiecutter Mom Halo-ET
2-09 VG-88 VV+VE DOM**

2-00 365 35280 5.2 1819 3.7 1304
**Global Impact Cow of the Year 2019!*

**7th Dam: Cookiecutter Gld Holler-ET
VG-88 VVV+E DOM**

2-03 365 40730 3.5 1410 3.1 1249

**Nom. Int'l Global Cow of the Year 2016*

**8th Dam: Ms Kings-Rnsm Champ Haley-ET
EX-90 EEVVE GMD-DOM**

3-11 365 43690 3.7 1625 3.1 1357

**9th Dam: Regancrest-JDV Hanna-ET
EX-90 EEVVE GMD-DOM**

4-07 365 45110 4.3 1922 3.2 1449

**10th Dam: Long-Haven Rudolph Dee-ET
EX-90.2E EVVEE GMD-DOM**

Lifetime 166900 4.3 7099 3.5 5884

**11th Dam: Regancrest Elton Disrael-ET
VG-88 EX-MS DOM**

2-04 365 33617 4.5 1499 3.5 1169

**12th Dam: Snow-N Denises Dellia
EX-95.2E EEEEE GMD-DOM**

6-00 365 35230 4.0 1425 3.0 1049
Lifetime 180240 3.9 7108 3.2 5723

**13th Dam: Snow-N Dorys Denise
EX-90.2E EX-MS GMD-DOM**

5-09 365 33350 3.8 1256 3.1 1038



Cookiecutter Mdy Honoryu-ET
VG-85 +U++U GMD-DOM

2-01 336 33990 3.6 1217 3.0 1033
(Full sister to the 4th Dam of Lot 47)



Cookiecutter Fr Honorto-ETS
(Sells w/ Lot 47 choice)



Cookiecutter Fr Honoron-ETS
(Sells w/ Lot 47 choice)

LOT 47 choice

*Buyers choice of the 2 full sisters below

#13471

Cookiecutter Fr Honorto-ETS

3258836401 99%RHA-I *MW-carrier
Born 6/5/23 9/23 PTA +3163GTPI
+568M +.39% +133F +.11% +48P
+1167NMS\$ +6.6PL -.4DPR 2.58SCS
+1.54T +1.66UDC +.57FLC
+297FE +.8FI 2.7%SCE +1193CMS
A2/A2 AB +3776GLPI +1357DWPS

#13472

Cookiecutter Fr Honoron-ETS

3258836403 99%RHA-I *MW-carrier
Born 6/5/23 9/23 PTA +3163GTPI
+568M +.39% +133F +.11% +48P
+1167NMS\$ +6.6PL -.4DPR 2.58SCS
+1.54T +1.66UDC +.57FLC
+297FE +.8FI 2.7%SCE +1193CMS
A2/A2 AB +3776GLPI +1357DWPS

Cookiecutter Holsteins LLC

583 Dean Rd
Hudson Falls, NY 12839
Luke Getty 518-428-5880

OCD Gameday Frampton-ET

3223868846 8/23 PTA +3071GTPI
+1155M +.21% +106F +.05% +50P
+1092NMS\$ +6.8PL +.7DPR 2.55SCS
+1.43T +1.46UDC +.09FLC 80%R
Gameday X VG-85 Tahiti

Cookiecutter Dlx Honorat-ET

3245818223 8/23 PTA +3066GTPI
+806M +.31% +121F +54P +1064NMS\$
+5.3PL +1.71T +1.79UDC +.69FLC
-Due July, 2024
C-Haven Positive Deluxe-ET

2nd Dam: Cookiecutter Honoray-ET
3rd Dam: Cookiecutter Honorof-ET
-sold to FB Genetics
4th Dam: Cookiecutter Mdy Honorit-ET
5th Dam: (Pictured above)
Cookiecutter Sshot Honor-ET
VG-85 VV++V DOM
2-06 365 33200 4.5 1480 3.7 1212
6th Dam: Cookiecutter Jacey Hacey-ET
VG-87 VV++E GMD-DOM
4-07 361 48960 3.5 1713 3.0 1489
Lifetime 212060 3.4 7177 3.1 6635
7th Dam: Cookiecutter Mom Halo-ET
2-09 VG-88 VV+VE DOM
2-00 365 35280 5.2 1819 3.7 1304
*Global Impact Cow of the Year 2019!
8th Dam: Cookiecutter Gld Holler-ET
VG-88 VVV+E DOM
2-03 365 40730 3.5 1410 3.1 1249
*Nom. Int'l Cow of the Year 2016
9th Dam: Ms Kings-Rnsm Champ Haley
EX-90 EEVVE GMD-DOM
3-11 365 43690 3.7 1625 3.1 1357
10th Dam: Regancrest-JDV Hanna-ET
EX-90 EEVVE GMD-DOM
4-07 365 45110 4.3 1922 3.2 1449
11th Dam: Long-Haven Rudolph Dee-ET
EX-90,2E EVVVE GMD-DOM
2-11 365 32720 4.8 1565 3.8 1252
12th Dam: Regancrest Elton Disrael-ET
VG-88 EX-MS DOM
2-04 365 33617 4.5 1499 3.5 1169
13th Dam: Snow-N Denises Dellia
EX-95,2E EEEEE GMD-DOM
6-00 365 35230 4.0 1425 3.0 1049
14th Dam: Snow-N Dorys Denise
EX-90,2E EX-MS GMD-DOM
5-09 365 33350 3.8 1256 3.1 1038



Duckett Perfect Hallie-ET
VG-85 UU+UU
 (Dam of Lot 48)



S-S-I Doc Have Not 8784-ET
EX-96 EEEEE

**Sold for \$1.925 million in package
 & Res. All-American 4yr-old 2022
 (Dam of Lot 52 and 2nd Dam of Lots 48 & 53)*

LOT 48

Duckett Perky Halsey-ET

3277629427 99%RHA-I
 Born 9/5/23 11/23 PTA +3085GTPI
 +1017M +.23% +105F +.09% +57P
 +982NMS +5.9PL +.6DPR 2.75SCS
 +2.04T +1.70UDC +1.06FLC
 +1.1FI 2.7%SCE +1002CMS
 A2/A2 BB +3755GLPI +7 conf.

*Housed at Ducketts, Rudolph, WI

Duckett, Abbott, AOT & Kings-Ransom

7285 County Rd S
 Rudolph, WI 54475
 715-459-6481

Progenesis Perky

14226928C 8/23 PTA 3172GTPI
 +697M +.35% +128F +.11% +53P
 +1171NMS +6.5PL +.5DPR 2.57SCS
 +1.65T +1.64UDC +.38FLC 79%R
 Gameday X Zazzle

Duckett Perfect Hallie-ET

2-04 VG-85 VV+VV 3235342386
 8/23 PTA +3031GTPI +1411M +94F
 +64P +834NMS +4.1PL -.2DPR
 +2.82T +2.21UDC +1.46FLC
 2-00 112 8890 4.5 404 3.2 284 RIP
 Sire: Siemers Rengd Perfect-ET
 (Pictured above)

2nd Dam: (Pictured above)

S-S-I Doc Have Not 8784-ET
EX-95 EEEEE
 2-02 365 29320 3.8 1127 3.4 1002
 3-06 297 33720 3.6 1218 3.3 1107
 4-05 112 15039 4.0 598 2.8 428 RIP
**Res. All-American 4yr-old 2022*
**Sold as a pkg for \$1,925 million Duckett
 Summer Selections Sale II, 2022*

3rd Dam: Fly-Higher Jedi Havenot-ET
VG-86 VVV+V
 3-05 365 31495 3.2 994 3.4 1060

4th Dam: Cookiecutter Masy Hashes-ET
VG-85 +VV+V
 3-11 365 39630 3.6 1436 3.1 1209
 Lifetime 121290 3.9 4762 3.2 3920

5th Dam: Cookiecutter Mom Halo-ET
2-09 VG-88 VV+VE DOM
 2-00 365 35280 5.2 1819 3.7 1304
**Global Impact Cow of the Year 2019!*

6th Dam: Cookiecutter Gld Holler-ET
VG-88 VVV+E DOM
 2-03 365 40730 3.5 1410 3.1 1249
**Nom. Int'l Cow of the Year 2016*

7th Dam: Ms Kings-Rnsm Champ Haley-ET
EX-90 EEVVE GMD-DOM
 3-11 365 43690 3.7 1625 3.1 1357

8th Dam: Regancrest-JDV Hanna-ET
EX-90 EEVVE GMD-DOM
 4-07 365 45110 4.3 1922 3.2 1449

9th Dam: Long-Haven Rudolph Dee-ET
EX-90,2E EVVVE GMD-DOM
 2-11 365 32720 4.8 1565 3.8 1252

10th Dam: Regancrest Elton Disrael-ET
VG-88 EX-MS DOM
 2-04 365 33617 4.5 1499 3.5 1169

11th Dam: Snow-N Denises Dellia
EX-95,2E EEEEE GMD-DOM
 Lifetime 180240 3.9 7108 3.2 5723
**Dam of sires 'Durham' & 'Dundee'*

12th Dam: Snow-N Dorys Denise
EX-90,2E EX-MS GMD-DOM
 5-09 365 33350 3.8 1256 3.1 1038

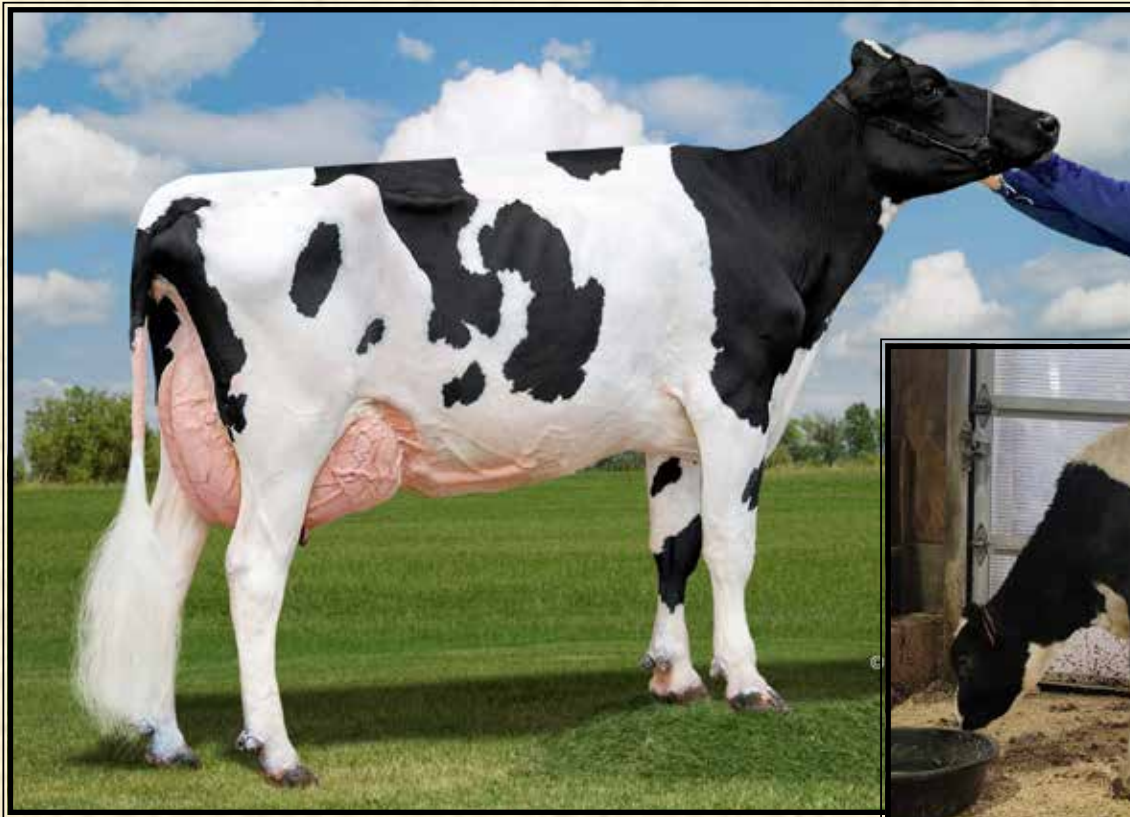

AOT Hawaii Holly-ET EX-90 VE+EE

3-01 314 37250 3.8 1414 3.1 1137
(2nd Dam of Lots 49 & 51)



AOT Parker Hoptoad-ET*RC

(She sells as Lot 49)

LOT 49 #71105

AOT Parker Hoptoad-ET*RC

3275004991 99%RHA-I *MW-free
Born 7/23/23 11/23 PTA +3038GTPI
+943M +.20% +93F +.06% +47P
+962NMS +5.4PL +.7DPR 2.78SCS
+2.29T +2.24UDC +1.68FLC
+237FE +.8FI 2.3%SCE +977CMS
A2/A2 BB +3695GLPI +8 conf.

**Top 50 RC heifer in the breed*

*Housed at Midas-Touch, Waddington, NY

AOT Genetics

28 Coons Rd
Valley Falls, NY 12185
Tom Kugler 518-366-3901
David King 315-212-0032

Fustsyn Parker-ET

3128190241 8/23 PTA +2996GTPI
+1198M +.13% +83F +.06% +56P
+879NMS +4.3PL -1.0DPR 2.85SCS
+2.86T +2.58UDC +1.92FLC 81%R
Perfect X VG-88 Brass

AOT Conway Happle*RC

2-07 VG-85 +V++V 3208395322
8/23 PTA +2916GTPI +1076M +83F
+45P +758NMS +4.9PL +.5DPR
+1.84T +1.98UDC +1.47FLC
2-00 235 22470 4.0 907 3.1 783 inc.
-Due 4/7/24 w/ 2nd calf
Sire: Sandy-Valley R Conway-ET

2nd Dam: (Pictured above)

AOT Hawaii Holly-ET*RC
EX-90 VE+EE DOM
2-01 289 26640 4.0 1059 3.2 863
3-01 314 37250 3.8 1414 3.1 1137

3rd Dam: AOT Salvatore Hiccup-ET*RC
VG-87 VV+VV

3-05 302 39700 4.0 1596 3.2 1286
**Nom. Global Red/RC Cow of the Year by Holstein International 2020*

4th Dam: Cookiecutter Ssire Has-ET
VG-88 EE++E DOM

3-11 365 43860 4.0 1747 3.4 1485
Lifetime 105510 4.4 4638 3.5 3676
**Nom. Global Cow of the Year 2020*

5th Dam: Cookiecutter Mom Halo-ET
2-09 VG-88 VV+VE DOM

2-00 365 35280 5.2 1819 3.7 1304
**Global Impact Cow of the Year 2019!*

6th Dam: Cookiecutter Gld Holler-ET
VG-88 VVV+E DOM

2-03 365 40730 3.5 1410 3.1 1249
**Nom. Int'l Cow of the Year 2016*

7th Dam: Ms Kings-Rnsm Champ Haley
EX-90 EEVEE GMD-DOM

3-11 365 43690 3.7 1625 3.1 1357

8th Dam: Regancrest-JDV Hanna-ET
EX-90 EEVVE GMD-DOM

4-07 365 45110 4.3 1922 3.2 1449

9th Dam: Long-Haven Rudolph Dee-ET
EX-90,2E EVVEE GMD-DOM

2-11 365 32720 4.8 1565 3.8 1252
Lifetime 166900 4.3 7099 3.5 5884

10th Dam: Regancrest Elton Disrael-ET
VG-88 EX-MS DOM

2-04 365 33617 4.5 1499 3.5 1169

11th Dam: Snow-N Denises Dellia
EX-95,2E EEEEE GMD-DOM

6-00 365 35230 4.0 1425 3.0 1049

12th Dam: Snow-N Dorys Denise
EX-90,2E EX-MS GMD-DOM

Lifetime 114010 3.6 4153 3.2 3649



AOT Mark Hotshot-ET EX-90 VE+VE

3-00 354 39110 4.4 1723 3.6 1418

(2nd Dam of Lot 50)



AOT Mcd Hotlips-PP-RED-ET

(She sells as Lot 50)

LOT 50 #70290

AOT Mcd Hotlips-PP-RED-ET*PP

3259993400 99%RHA-I
 Born 10/21/22 8/23 PTA +2830GTPI
 +1148M +.06% +61F +.00% +37P
 +704NMS\$ +4.7PL -.5DPR 2.82SCS
 +2.63T +2.62UDC +2.34FLC
 +156FE -.2FI 1.9%SCE +709CMS\$
 A1/A2 AE +3217GLPI +6 conf.

Donor Dam:

-last 3 OPU's avg. 23.3 oocytes

#1 GTPI Red PP heifer in the breed!

AOT Genetics

28 Coons Rd
 Valley Falls, NY 12185
 Tom Kugler 518-366-3901
 David King 315-212-0032

Aprilday McDonald-P-RED-ET*PC

3201598569 8/23 PTA +2731GTPI
 +324M +.13% +50F +.04% +21P
 +597NMS\$ +4.5PL +.6DPR 2.54SCS
 +2.32T +2.73UDC +1.56FLC 81%R
 Ronald X EX-92 Pat

AOT Redeye Hatty-P-RED*PO

2-03 GP-82 +++++ 3217449009
 8/23 PTA +2704GTPI +1072M +70F
 +34P +606NMS\$ +3.5PL +.0DPR
 +2.08T +1.65UDC +1.05FLC
 1-08 235 17826 4.3 767 3.3 585 RIP
 Due 5/4/24 w/ 2nd calf
 Sire: Vogue Redeye P-RED*PC

2nd Dam: (Pictured above)

AOT Mark Hotshot-ET
EX-90 VE+VE
 3-00 354 39110 4.4 1723 3.6 1418

3rd Dam: AOT Salvatore Hiccup-ET*RC
VG-87 VV+VV

3-05 302 39700 4.0 1596 3.2 1286
**Nom. Global Red/RC Cow of the Year by Holstein International 2020*

4th Dam: Cookiecutter Ssire Has-ET
VG-88 EE++E DOM

3-11 365 43860 4.0 1747 3.4 1485
 Lifetime 105510 4.4 4638 3.5 3676
**Nom. Global Cow of the Year 2020*

5th Dam: Cookiecutter Mom Halo-ET
2-09 VG-88 VV+VE DOM

2-00 365 35280 5.2 1819 3.7 1304
**Global Impact Cow of the Year 2019!*

6th Dam: Cookiecutter Gld Holler-ET
VG-88 VVV+E DOM

2-03 365 40730 3.5 1410 3.1 1249
**Nom. Int'l Cow of the Year 2016*

7th Dam: Ms Kings-Rnsm Champ Haley
EX-90 EEVVE GMD-DOM

3-11 365 43690 3.7 1625 3.1 1357

8th Dam: Regancrest-JDV Hanna-ET
EX-90 EEVVE GMD-DOM

4-07 365 45110 4.3 1922 3.2 1449

9th Dam: Long-Haven Rudolph Dee-ET
EX-90,2E EVVEE GMD-DOM

2-11 365 32720 4.8 1565 3.8 1252
 Lifetime 166900 4.3 7099 3.5 5884

10th Dam: Regancrest Elton Disrael-ET
VG-88 EX-MS DOM

2-04 365 33617 4.5 1499 3.5 1169

Full brother: 7HO5157 Durham

11th Dam: Snow-N Denises Dellia
EX-95,2E EEEEE GMD-DOM

6-00 365 35230 4.0 1425 3.0 1049
 Lifetime 180240 3.9 7108 3.2 5723

12th Dam: Snow-N Dorys Denise
EX-90,2E EX-MS GMD-DOM

5-09 365 33350 3.8 1256 3.1 1038

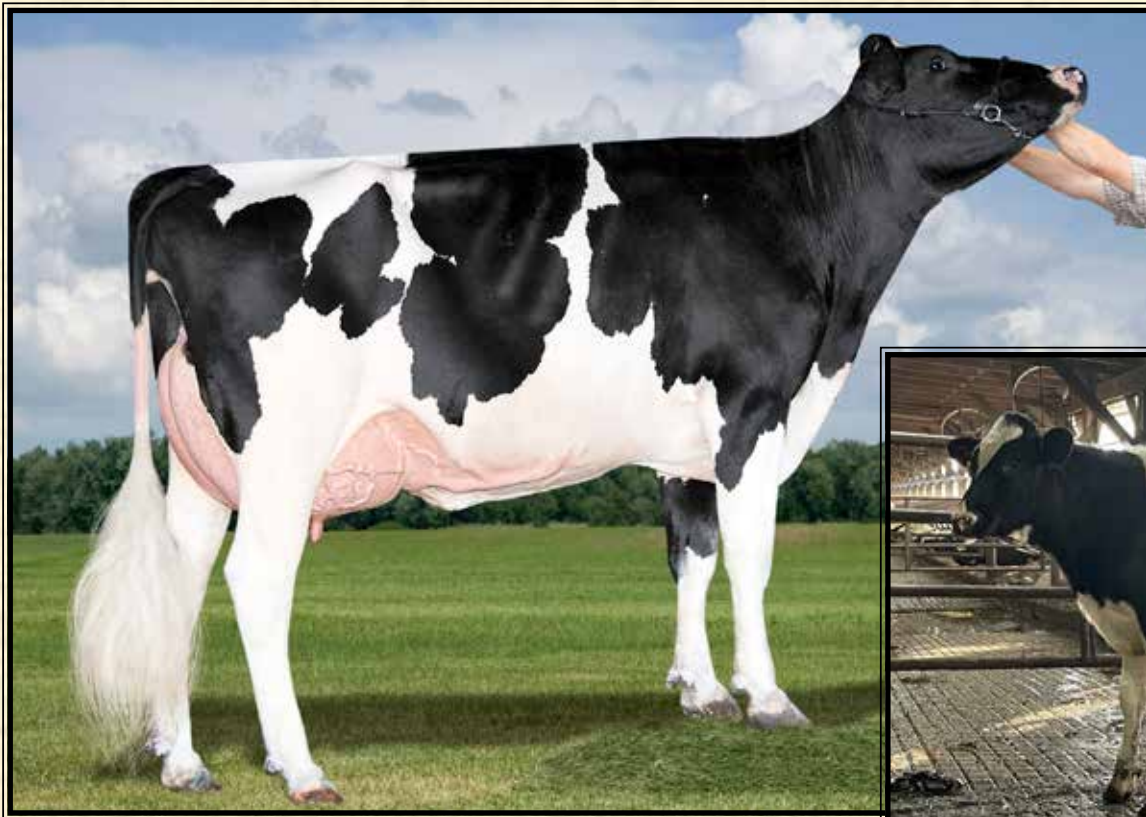

AOT Salvatore Hiccup-ET*RC VG-87 UU+UU

3-05 302 39700 4.0 1596 3.2 1286
 (3rd Dam of Lots 49, 50 & 51)



AOT Sandman Henrietta--ET*RC*PP

(She sells as Lot 51)

LOT 51 #28507

AOT Sandman Henrietta-ET*RC*PP

3261831528 99%RHA-I *MW-carrier
 Born 4/3/23 8/23 PTA +2911GTPI
 +1517M +.09% +85F +.01% +49P
 +918NM\$ +5.3PL +1.0DPR 2.69SCS
 +1.51T +1.54UDC +.28FLC
 +235FE +1.6FI 1.7%SCE +926CM\$
 A2/A2 AA +3662GLPI +7 conf

Donor Dam:

-last 3 OPU's avg. 27 oocytes

#3 GTPI RC PP heifer in the breed!

AOT Genetics

28 Coons Rd
 Valley Falls, NY 12185
 Tom Kugler 518-366-3901
 David King 315-212-0032

Winstar Gmday Sand Man-P-ET*RC*PC

3224809847 8/23 PTA +2847GTPI
 +1286M +.11% +82F +.02% +46P
 +905NM\$ +4.8PL -.7DPR 2.76SCS
 +1.59T +1.98UDC +.03FLC 80%R
 Gameday X EX-90 Windfall

AOT Boeing Hawaii-ET*RC*PO

2-06 GP-83 VVG++ 3220248924
 8/23 PTA +2820GTPI +1638M +77F
 +49P +832NM\$ +4.8PL +.7DPR
 +1.35T +1.13UDC +.38FLC
 Sire: Dewgood 737 Boeing-P-RED*PC

2nd Dam: AOT Hawaii Holly-ET*RC

EX-90 VE+EE DOM
 2-01 289 26640 4.0 1059 3.2 863
 3-01 314 37250 3.8 1414 3.1 1137

**3rd Dam: (Pictured above)
 AOT Salvatore Hiccup-ET*RC
 VG-87 VV+VV**

3-05 302 39700 4.0 1596 3.2 1286
**Nom. Global Red/RC Cow of the Year by
 Holstein International 2020*

4th Dam: Cookiecutter Ssire Has-ET

VG-88 EE+EE DOM
 3-11 365 43860 4.0 1747 3.4 1485
 Lifetime 105510 4.4 4638 3.5 3676
**Nom. Global Cow of the Year 2020*

5th Dam: Cookiecutter Mom Halo-ET

2-09 VG-88 VV+VE DOM
 2-00 365 35280 5.2 1819 3.7 1304
**Global Impact Cow of the Year 2019!*

6th Dam: Cookiecutter Gld Holler-ET

VG-88 VVV+E DOM
 2-03 365 40730 3.5 1410 3.1 1249
**Nom. Int'l Cow of the Year 2016*

7th Dam: Ms Kings-Rnsm Champ Haley

EX-90 EEVEE GMD-DOM
 3-11 365 43690 3.7 1625 3.1 1357

8th Dam: Regancrest-JDV Hanna-ET

EX-90 EEVVE GMD-DOM
 4-07 365 45110 4.3 1922 3.2 1449

9th Dam: Long-Haven Rudolph Dee-ET

EX-90,2E EVVEE GMD-DOM
 2-11 365 32720 4.8 1565 3.8 1252
 Lifetime 166900 4.3 7099 3.5 5884

10th Dam: Regancrest Elton Disrael-ET

VG-88 EX-MS DOM
 2-04 365 33617 4.5 1499 3.5 1169

11th Dam: Snow-N Denises Dellia

EX-95,2E EEEEE GMD-DOM
 6-00 365 35230 4.0 1425 3.0 1049

12th Dam: Snow-N Dorys Denise

EX-90,2E EX-MS GMD-DOM
 Lifetime 114010 3.6 4153 3.2 3649



S-S-I Doc Have Not 8784-ET EX-96 EEEEE

**Sold for \$1.925 million in package & Res. All-American 4yr-old 2022
(Dam of Lot 52 and 2nd Dam of Lots 48 & 53)*

LOT 52 choice

**Buyers choice of the 3 full sisters below
Calves housed at Duckett's, Rudolph, WI

#109

Haveitall Drpbx Hibiscus-ET

3277629417 99%RHA-I
Born 9/3/23 11/23 PTA +2920GTPI
+968M +67F +50P +735NMS\$ +4.6PL
+2.86T +3.08UDC +1.00FLC
A2/A2 AB +8 conf.

#101

Haveitall Dropbox Hymn-ET

3277629409 99%RHA-I
Born 9/1/23 11/23 PTA +2844GTPI
+1717M +49F +55P +691NMS\$ +4.4PL
+2.92T +2.79UDC +.94FLC
A2/A2 AB +9 conf.

#106

Haveitall Dropbox Harbor-ET

3277629414 99%RHA-I
Born 9/2/23 11/23 PTA +2825GTPI
+1231M +53F +47P +641NMS\$ +4.2PL
+3.08T +2.96UDC +.95FLC
A2/A2 BB +9 conf.

Duckett, Abbott, AOT & Kings-Ransom

7285 County Rd S
Rudolph, WI 54475
715-459-6481

Kings-Ransom Dropbox-ET

322437480 8/23 PTA +3003GTPI
+974M +.16% +84F +.08% +54P
+814NMS\$ +3.5PL -.4DPR 2.71SCS
+3.27T +3.23UDC +1.11FLC 80%R
Highjump X EX-94 Casper

S-S-I Doc Have Not 8784-ET

5-08 EX-96 EEEE DOM

3143722147 8/23 PTA +2758GTPI
+1645M +49F +54P +558NMS\$ +3.6PL
+3.00T +2.58UDC +.97FLC
2-02 365 29320 3.8 1127 3.4 1002
3-06 297 33720 3.6 1218 3.3 1107
4-05 320 35670 3.9 1404 3.3 1162
Lifetime 123140 3.8 4692 3.3 4016

Sire: Woodcrest King Doc

(Pictured above)

**Res. All-American 4yr-old 2022*

**Sold as a pkg for \$1,925 million in
Duckett Summer Selections Sale II*

2nd Dam:

Fly-Higher Jedi Havenot-ET
VG-86 VVV+V
3-05 365 31495 3.2 994 3.4 1060
4-07 365 31429 3.1 985 3.3 1034

3rd Dam: Cookiecutter Masy Hashes-ET

VG-85 +VV+V
2-01 365 31360 3.8 1195 3.4 1061
3-11 365 39630 3.6 1436 3.1 1209
Lifetime 121290 3.9 4762 3.2 3920

4th Dam: Cookiecutter Mom Halo-ET

2-09 VG-88 VV+VE DOM

2-00 365 35280 5.2 1819 3.7 1304

**Global Impact Cow of the Year 2019!*

5th Dam: Cookiecutter Gld Holler-ET

VG-88 VVV+E DOM

2-03 365 40730 3.5 1410 3.1 1249

**Nom. Int'l Cow of the Year 2016*

6th Dam:

Ms Kings-Rnsm Champ Haley-ET

EX-90 EEEVE GMD-DOM

3-11 365 43690 3.7 1625 3.1 1357

7th Dam: Regancrest-JDV Hanna-ET

EX-90 EEVVE GMD-DOM

4-07 365 45110 4.3 1922 3.2 1449

8th Dam: Long-Haven Rudolph Dee-ET

EX-90,2E EVVEE GMD-DOM

2-11 365 32720 4.8 1565 3.8 1252

Lifetime 166900 4.3 7099 3.5 5884

9th Dam: Regancrest Elton Disrael-ET

VG-88 EX-MS DOM

2-04 365 33617 4.5 1499 3.5 1169

Full brother: 7HO5157 Durham

10th Dam: Snow-N Denises Dellia

EX-95,2E EEEEE GMD-DOM

6-00 365 35230 4.0 1425 3.0 1049

Lifetime 180240 3.9 7108 3.2 5723

**Dam of sires 'Durham' & 'Dundee'*

11th Dam: Snow-N Dorvs Denise

EX-90,2E EX-MS GMD-DOM

5-09 365 33350 3.8 1256 3.1 1038

Lifetime 114010 3.6 4153 3.2 3649



Duckett Tstruck Hannah-ET VG-87 UUUUU

**All-WI Milking Yearling 2023
(Dam of Lot 53)*

LOT 53 choice

**Buyers choice of the 3 full sisters below
Calves housed at Reyncrest, Corfu, NY

#12208

Haveitall Dbox Hoax-ET

3269425684 99%RHA-I
Born 9/1/23 11/23 PTA +2666GTPI
+927M +48F +44P +499NMS\$ +2.3PL
+2.95T +2.78UDC +.73FLC +9 conf.
A1/A2 BE

#12211

Haveitall Dbox Harrow-ET

3269425687 99%RHA-I
Born 9/2/23 11/23 PTA +2661GTPI
+1390M +50F +46P +497NMS\$ +2.3PL
+3.02T +2.53UDC +.88FLC +8 conf.
A1/A2 BE

#12209

Haveitall Dbox Hayday-ET

3269425685 99%RHA-I
Born 9/3/23 11/23 PTA +2677GTPI
+1022M +56F +37P +477NMS\$ +1.8PL
+3.17T +2.89UDC +1.27FLC +10 conf.
A1/A2 BE

Reyncrest Farms Inc & Fly-Higher

9666 Allegheny Rd
Corfu, NY 14036
Andy Reynolds 585-813-6298
Tom Kugler 518-366-3901

Kings-Ransom Dropbox-ET

322437480 8/23 PTA +3003GTPI
+974M +.16% +84F +.08% +54P
+814NMS\$ +3.5PL -.4DPR 2.71SCS
+3.27T +3.23UDC +1.11FLC 80%R
Highjump X EX-94 Casper

Duckett Tstruck Hannah-ET

2-01 VG-87 VVVVV 3235342392
8/23 PTA +2499GTPI +1232M +40F
+3.06T +2.30UDC +.83FLC
1-09 123 9830 4.0 393 3.0 295 inc.
Sire: OCD Thunder Struck-ET
(Pictured above)

**1st & BU Milking Yearling WI
Championship Show 2023*

**All-WI Milking Yearling 2023*

**2nd Dam: (Pictured w/ Lot 51)
S-S-I Doc Have Not 8784-ET
EX-95 EEEEE**

2-02 365 29320 3.8 1127 3.4 1002
3-06 297 33720 3.6 1218 3.3 1107
4-05 112 15039 4.0 598 2.8 428 RIP

**Res. All-American 4yr-old 2022
*Sold as a pkg for \$1,925 million Duckett
Summer Selections Sale II, 2022*

**3rd Dam: Fly-Higher Jedi Havenot-ET
VG-86 VVV+V**

3-05 365 31495 3.2 994 3.4 1060
**4th Dam: Cookiecutter Masy Hashes-ET
VG-85 +VV+V**

3-11 365 39630 3.6 1436 3.1 1209
Lifetime 121290 3.9 4762 3.2 3920

**5th Dam: Cookiecutter Mom Halo-ET
2-09 VG-88 VV+VE DOM**

2-00 365 35280 5.2 1819 3.7 1304
**Global Impact Cow of the Year 2019!*

**6th Dam: Cookiecutter Gld Holler-ET
VG-88 VVV+E DOM**

2-03 365 40730 3.5 1410 3.1 1249
**Nom. Int'l Cow of the Year 2016*

**7th Dam: Ms Kings-Rnsm Champ Haley-ET
EX-90 EEVVE GMD-DOM**

3-11 365 43690 3.7 1625 3.1 1357
**8th Dam: Regancrest-JDV Hanna-ET
EX-90 EEVVE GMD-DOM**

4-07 365 45110 4.3 1922 3.2 1449
**9th Dam: Long-Haven Rudolph Dee-ET
EX-90,2E EVVVE GMD-DOM**

2-11 365 32720 4.8 1565 3.8 1252
**10th Dam: Regancrest Elton Disrael-ET
VG-88 EX-MS DOM**

2-04 365 33617 4.5 1499 3.5 1169
**11th Dam: Snow-N Denises Dellia
EX-95,2E EEEEE GMD-DOM**

Lifetime 180240 3.9 7108 3.2 5723
**Dam of sires 'Durham' & 'Dundee'*
**12th Dam: Snow-N Dorys Denise
EX-90,2E EX-MS GMD-DOM**

5-09 365 33350 3.8 1256 3.1 1038

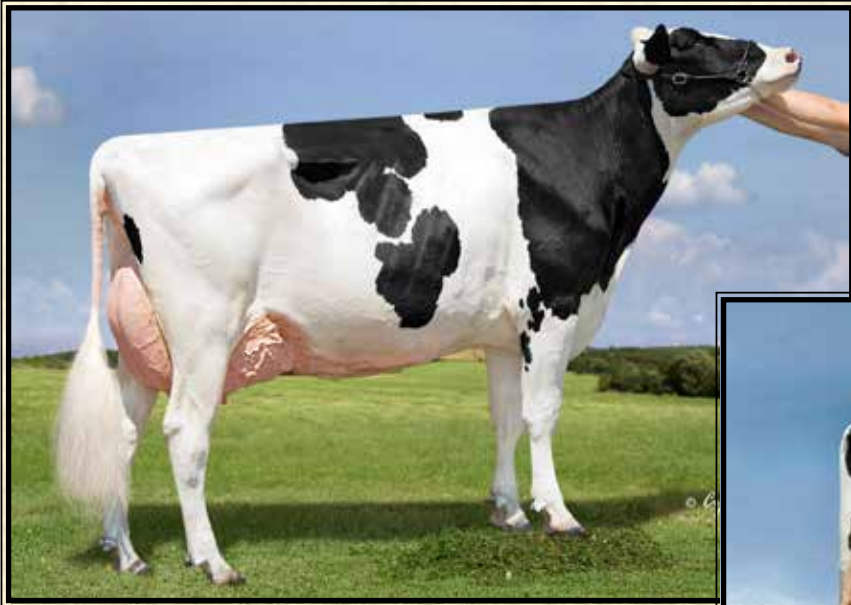

**Kings-Ransom Kroy Climax-ET
EX-94 EEEVE 95-MS**

2-11 300 32330 4.8 1554 3.7 1183
(2nd Dam of Lot 54)

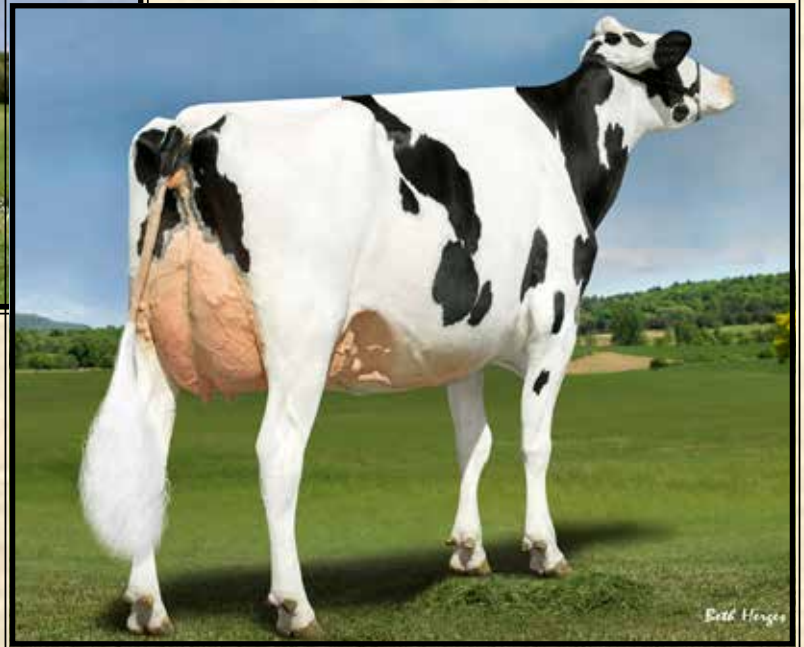

**Kings-Ransom Mg Cleavage-ET
EX-95 EEEEE DOM 97-MS**

2-11 365 38240 4.8 1848 3.7 1408
(Descendants sell as Lots 54, 55, 60 & 62)

LOT 54 choice

*Buyers choice of the 2 full sisters below

Welcome 9763-ET

3249919965 99%RHA-I
Born 9/8/23 11/23 PTA +2864GTPI
+936M +50F +48P +698NM\$ +4.0PL
+3.44T +3.03UDC +1.37FLC
A2/A2 BB +3428GLPI +11 conf.

Welcome 9772-ET

3249919974 99%RHA-I
Born 9/9/23 11/23 PTA +2854GTPI
+512M +64F +40P +633NM\$ +2.5PL
+3.36T +3.29UDC +1.52FLC
A1/A2 BB +3550GLPI +13 conf.

Welcome Stock Farms, LLC

285 West River Rd
Schuylerville, NY 12871
Bill Peck, Jr 518-424-6770

Kings-Ransom Dropbox-ET

322437480 8/23 PTA +3003GTPI
+974M +.16% +84F +.08% +54P
+814NM\$ +3.5PL -.4DPR 2.71SCS
+3.27T +3.23UDC +1.11FLC 80%R
Highjump X EX-94 Casper

Kings-Ransom Dtlm Cocoa-TW

2-05 VG-86 VVV+V 321749530
8/23 PTA +2650GTPI +721M +29F
+33P +3.05T +2.97UDC +1.40FLC
2-02 66 4660 4.5 212 3.3 158 RIP
Sire: Farnear Delta-Lambda-ET

2nd Dam: (Pictured above)

**Kings-Ransom Kroy Climax-ET
EX-94 EEEVE 95-MS**

1-11 305 27950 4.8 1354 3.5 972
2-11 300 32330 4.8 1554 3.7 1183
3-11 350 39700 5.3 2106 3.7 1466
5-08 365 44580 4.8 2162 3.8 1674
Lifetime 155080 5.0 7738 3.7 5729

Maternal sisters include:

Kings-Ransom KB Cupid-ET EX-94,2E

4-07 365 48930 4.7 2318 3.1 1525

**1st place 5yr-old NY State Show 2021*

Kings-Ransom Montry Cans EX-95, 97-MS

**Nom. Jr All-Am 5yr-old 2021*

(Pictured w/ Lot 54)

3rd Dam: Kings-Ransom Mg Cleavage-ET

EX-95 EEEEE DOM 97-MS

2-11 365 38240 4.8 1848 3.7 1408

Lifetime 134610 4.8 6501 3.6 4880

4th Dam: Golden-Oaks Gwyn Classy-ET

EX-92 EEEVE

3-05 305 31580 4.1 1284 3.4 1062

**1st 4yr-old NY Spring Jr Show 2014*

5th Dam: Golden-Oaks Champ Rae-ET

EX-93,3E EEVEE

6-04 365 41590 4.1 1714 3.2 1319

6th Dam: Scientific Beauty Rae-ET *RC

EX-90 VEEVV DOM

4-03 365 33710 4.7 1595 3.7 1243

7th Dam: Scientific Jubilant Rae-ET

EX-90 DOM

8th Dam: C Hanoverhill Tony Rae

EX-96,3E GMD-DOM

**HM All-American Jr 2yr-old 1988*

**Nom. All-American 5yr-old 1991*

9th Dam: Hanoverhill TT Roxette-ET*RC

EX-94,2E GMD-DOM

10th Dam: EX-90 GMD-DOM

11th Dam: C Glenridge Citation Roxy

EX-97,4E GMD Lifetime 209784 4.5 9471

**2X Queen of the Breed*

12th Dam: EX-90 GMD

**3X All-American Produce of Dam*

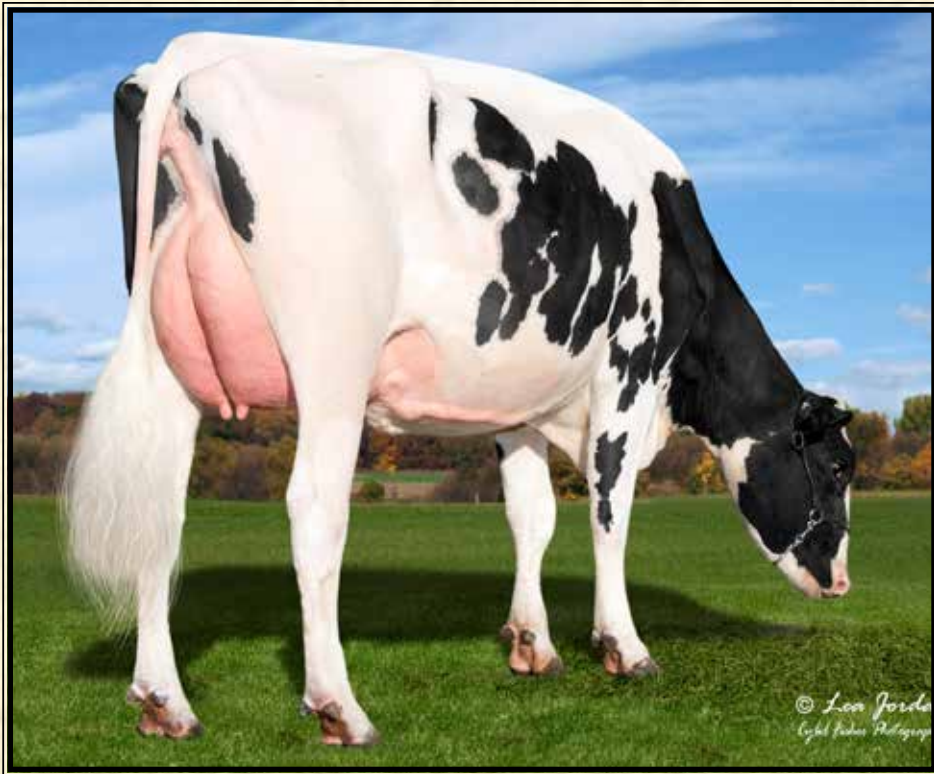

Kings-Ransom Delta Cups-ET
EX-90 EEE+E

3-09 305 30650 4.5 1365 3.6 1100
(2nd Dam of Lot 55)



Kings-Ransom Montry Cans EX-95,97-MS

*Nom. Jr All-American 5yr-old 2021
(3rd Dam of Lot 55)

LOT 55 choice

*Buyers choice of the 4 full sisters below

#9617

Kings-Ransom Pazz Cando-ET

3249919819 99%RHA-I Born 6/1/23
11/23 PTA +2974GTPI +.22% +74F
+41P +3.71T +3.47UDC +2.10FLC
A2/A2 BB +3535GLPI +11 conf.

#9628

Kings-Ransom Paz Candra-ET

3249919830 99%RHA-I Born 6/6/23
11/23 PTA +2934GTPI +.27% +82F
+37P +3.46T +2.90UDC +2.23FLC
A2/A2 BB +3508GLPI +9 conf.

#9623

Kings-Ransom Pazz Candra-ET

3249919825 99%RHA-I Born 6/1/23
11/23 PTA +2882GTPI +.26% +88F
+39P +3.39T +2.97UDC +1.87FLC
A2/A2 BB +3471GLPI +11 conf.

#9625

Kings-Ransom Pazzle Cana-ET

3249919827 99%RHA-I Born 6/3/23
11/23 PTA +2842GTPI +.27% +71F
+25P +3.23T +3.04UDC +2.30FLC
A2/A2 BB +3477GLPI +11 conf.

Welcome Stock Farms, LLC

285 West River Rd

Schuylerville, NY 12871

Bill Peck, Jr 518-424-6770

Siemers RZ Pazzle 34954-ET

3218556317 8/23 PTA +3053GTPI
+609M +.23% +89F +.09% +46P
+849NM\$ +4.7PL +.7DPR 2.75SCS
+3.23T +2.99UDC +1.88FLC 80%R
Rozline X EX-91 Delta-Lambda

Kings-Ransom Hns Canabis-ET

2-04 VG-87 EVE+V 3217449497
8/23 PTA +2701GTPI +58F +2.2PL
+3.54T +3.00UDC +1.94FLC
2-00 152 13470 4.4 599 3.2 434 RIP
-Due back in 2024

Sire: Siemers Exc Hanans 31753-ET

* 1st Jr 2yr-old Tri-County 2023

2nd Dam: (Pictured above)
Kings-Ransom Delta Cups-ET
EX-90 EEE+E

2-07 339 29090 4.0 1160 3.4 979
3-09 305 30650 4.5 1365 3.6 1100

3rd Dam: (Pictured above)

Kings-Ransom Montry Cans

EX-94,2E EEVEE 97-MS

3-07 352 34470 4.4 1529 3.4 1166

*Res. Jr All-Am 5yr-old 2021

4th Dam: **Kings-Ransom Mgm Cleavage-ET**

EX-95 EEEEE DOM 97-MS

2-11 365 38240 4.8 1848 3.7 1408

Lifetime 134610 4.8 6501 3.6 4880

5th Dam: **Golden-Oaks Gwyn Classy-ET**

EX-92 EEVEE

3-05 305 31580 4.1 1284 3.4 1062

*1st 4yr-old NY Spring Jr Show 2014

6th Dam: **Golden-Oaks Champ Rae-ET**

EX-93,3E EEVEE

6-04 365 41590 4.1 1714 3.2 1319

Lifetime 134060 4.4 5884 3.4 4522

7th Dam: **Scientific Beauty Rae-ET *RC**

EX-90 VEEVV DOM

4-03 365 33710 4.7 1595 3.7 1243

8th Dam: **Scientific Jubilant Rae-ET**

EX-90 DOM

5-11 365 38880 4.1 1608 3.6 1408

9th Dam: **C Hanoverhill Tony Rae**

EX-96,3E GMD-DOM

*HM All-American Jr 2yr-old 1988

*Nom. All-American 5yr-old 1991

10th Dam: **Hanoverhill TT Roxette-ET*RC**

EX-94,2E GMD-DOM

10-00 365 35040 4.3 1519 3.2 1129

11th Dam: **EX-90 GMD-DOM**

Lifetime 121417 4.7 5725

12th Dam: **C Glenridge Citation Roxy**

EX-97,4E GMD Lifetime 209784 4.5 9471

*2X Queen of the Breed

13th Dam: **EX-90 GMD**

*3X All-American Produce of Dam



**Silvermaple Damion Camomile
EX-95 EEEEE**

**All-American & All-Canadian 2010 & 2011
(4th Dam of Lot 56 & 5th Dam of Lot 57)*



**Welcome Hancock Capri-ET
UG-88 EUG+U
(2nd Dam of Lot 56)**

LOT 56 choice

**Buyers choice of the 5 full sisters below*

Welcome 9804

3274869070 99%RHA-I Born 9/20/23
11/23 PTA +2871GTPI +952M +70F
+48P +3.57T +2.84UDC +1.50FLC
A2/A2 AB +7 conf.

Welcome 9766

3249919968 99%RHA-I Born 9/8/23
11/23 PTA +2845GTPI +489M +72F
+39P +3.52T +2.92UDC +1.63FLC
A2/A2 AB +11 conf.

Welcome 9805

3274869071 99%RHA-I Born 9/20/23
11/23 PTA +2708GTPI +1064M +46F
+42P +2.47T +2.54UDC +1.05FLC
A2/A2 AB +8 conf.

Welcome 9779

3249919981 99%RHA-I Born 9/11/23
11/23 PTA +2858GTPI +1018M +52F
+42P +4.32T +3.62UDC +1.53FLC
A2/A2 AB +11 conf.

Welcome 9809

3274869075 99%RHA-I Born 9/22/23
-pending

Welcome Stock Farms, LLC

285 West River Rd
Schuylerville, NY 12871
Bill Peck, Jr 518-424-6770

Siemers RZ Pazzle 34954-ET

3218556317 8/23 PTA +3053GTPI
+609M +.23% +89F +.09% +46P
+849NM\$ +4.7PL +.7DPR 2.75SCS
+3.23T +2.99UDC +1.88FLC 80%R
Rozline X EX-91 Delta-Lambda

Welcome Homecoming Cappin-ET

3229344617 8/23 PTA +2600GTPI
+3.68T +3.01UDC +1.17FLC
-Due 4/17/24
Sire: AOT Homecoming-ET

**2nd Dam: (Pictured above)
Welcome Hancock Capri-ET
VG-88 VEG+V**

2-03 301 24950 4.0 992 3.4 851
3-03 305 23700 4.4 1040 3.6 861

3rd Dam:

**Butlerview Doorman Cassy-ET
EX-90 EEVVE**

2-00 338 27440 3.9 1076 3.5 958
3-01 360 26890 3.8 1034 3.6 955

4th Dam: (Pictured above)

**Silvermaple Damion Camomile
EX-95 EEEEE**

5-02 356 34879 4.2 1461 3.1 1091
Lifetime 130677 4.2 5506 3.5 4555
***Sold for \$290,000**

**All-American Jr 3yr-old 2011*

**All-Canadian Jr 3yr-old 2011*

**Int. & Res. Grand Champ WDE 2011*

**Int. Champ Royal Winter Fair 2011*

**All-Canadian Jr 2yr-old 2010*

**All-American Jr 2yr Old 2010*

5th Dam:

**Stanhope Camila Goldwyn-ET
VG-89-CAN @ 9yrs *1**

4-01 365 30461 4.9 1486 3.1 952
Lifetime 127053 4.7 6001 3.4 4358

6th Dam:

**Kendu Triumphant Charity
EX-93-CAN 3***

3-04 365 28518 3.7 1064 2.9 834
***2nd 5yr-old Vancouver Island 2006**

7th Dam:

Kendu Broker Cleopatra GP-83-CAN

3-01 321 22000 4.0 886 3.5 763

8th Dam:

Elm Craft Tab Crystal VG-88-CAN

6-11 365 27661 3.0 1069 3.2 888
Lifetime 142649 4.0 5681 3.3 4744



LOT 57 choice

*Buyers choice of the 7 full sisters below

Welcome 9820

3274869086 99%RHA-I Born 9/25/23
11/23 PTA +2928GTPI +982M +77F
+57P +3.09T +2.81UDC +1.51FLC
A2/A2 AB +11 conf.

Welcome Kingabel Classy-ET EX-92 EEEEE

3-03 363 25740 4.4 1124 3.5 863

(3rd Dam of Lot 57)

Welcome 9817

3274869083 99%RHA-I Born 9/25/23
11/23 PTA +2928GTPI +715M +83F
+51P +3.23T +3.00UDC +1.18FLC
A2/A2 AB +11 conf.

Welcome 9819

3274869085 99%RHA-I Born 9/25/23
11/23 PTA +2925GTPI +461M +77F
+49P +3.21T +2.97UDC +1.59FLC
A2/A2 BB +12 conf.

Welcome 9810

3274869076 99%RHA-I Born 9/22/23
11/23 PTA +2852GTPI +1397M +65F
+56P +3.28T +3.04UDC +1.62FLC
A2/A2 AB +11 conf.

Welcome 9806

3274869072 99%RHA-I Born 9/21/23
11/23 PTA +2856GTPI +579M +77F
+42P +2.93T +2.92UDC +1.10FLC
A2/A2 AB +12 conf.

Welcome 9812

3274869078 99%RHA-I Born 9/22/23
11/23 PTA +2805GTPI +1473M +54F
+59P +2.91T +2.68UDC +1.08FLC
+9 conf.

Welcome 9818

3249919084 99%RHA-I Born 9/25/23
*pending

Welcome Stock Farms, LLC

285 West River Rd
Schuylerville, NY 12871
Bill Peck, Jr 518-424-6770

Kings-Ransom Dropbox-ET

322437480 8/23 PTA +3003GTPI
+974M +.16% +84F +.08% +54P
+814NMS +3.5PL -.4DPR 2.71SCS
+3.27T +3.23UDC +1.11FLC 80%R
Highjump X EX-94 Casper

Welcome Lambda Claribel-ET

3229344578 8/23 PTA +2718GTPI
+999M +53F +44P +2.3PL 2.79SCS
+3.18T +2.97UDC +1.69FLC
-Due 12/2/23
Sire: Farnear Delta-Lambda-ET

2nd Dam:

Welcome Hancock Clash-ET
VG-85 +V++V
1-11 305 29290 4.4 1297 3.5 1027

3rd Dam: (Pictured above)

Welcome Kingabel Classy
EX-92 EEEEE
3-03 363 25740 4.4 1124 3.6 929

4th Dam:

Butlerview Doorman Cassy-ET
EX-90 EEVVE
2-00 338 27440 3.9 1076 3.5 863

5th Dam: (Pictured w/ Lot 56)

Silvermaple Damion Camomile
EX-95 EEEEE
5-02 356 34879 4.2 1461 3.1 1091
Lifetime 130677 4.2 5506 3.5 4555
*Sold for \$290,000

*All-American Jr 3yr-old 2011

*All-Canadian Jr 3yr-old 2011

*Int. & Res. Grand Champ WDE 2011

*Int. Champ Royal Winter Fair 2011

*All-Canadian Jr 2yr-old 2010

*All-American Jr 2yr Old 2010

6th Dam:

Stanhope Camila Goldwyn-ET
VG-89-CAN @ 9yrs *1
4-01 365 30461 4.9 1486 3.1 952
Lifetime 127053 4.7 6001 3.4 4358

7th Dam:

Kendu Triumphant Charity
EX-93-CAN 3*
3-04 365 28518 3.7 1064 2.9 834
*2nd 5yr-old Vancouver Island 2006

8th Dam:

Kendu Broker Cleopatra GP-83-CAN
3-01 321 22000 4.0 886 3.5 763

9th Dam:

Elm Craft Tab Crystal VG-88-CAN
6-11 365 27661 3.0 1069 3.2 888
Lifetime 142649 4.0 5681 3.3 4744



Kings-Ransom Casp Daze-ET EX-94 EEEEE

3-01 365 43310 4.0 1722 3.7 1583
(2nd Dam of Lots 58 & 59)

LOT 58 Embryos

*Selling 2-#1 & 2-#2 IVF female embryos sired by Post

*Qualified for export to Canada, UK and Australia

Embryo Parent Averages:
+3020GTPI +964NMS +1353M
+76F +67P +2.41T +2.56UDC

Kings-Ransom Farm LLC
311 King Rd
Schuylerville, NY 12871
Jeff King 518-791-2876
Johnathan King 518-588-0015

Siemers Post-ET
3245703486 8/23 PTA +3166GTPI
+1298M +.15% +94F +.11% +72P
+1151NMS +6.2PL +1.2DPR 2.73SCS
+1.95T +2.17UDC +.65FLC 79%R
Jalapeno X EX-91 Delta-Lambda

Kings-Ransom DL Dynamite-ET
3240291502 8/23 PTA +2873GTPI
+1407M +58F +61P +776NMS
+3.6PL+2.87T +2.95UDC +1.25FLC
A2/A2 BB +10 conf.
-Due in April
Sire: Farnear Delta-Lambda-ET
*Maternal sister to Dropbox @ Semex
and Dreamy +3.58T 3.33UDC @
Holstein USA Sires

2nd Dam: (Pictured above)
Kings-Ransom Casp Daze-ET
EX-94 EEEEE
2-01 293 26570 4.4 1161 3.7 793
3-01 365 43310 4.0 1722 3.7 1583
3rd Dam: (Pictured w/ Lot 59)
Kings-Ransom Delta Destiny
EX-92 EEVEE DOM
2-00 365 35850 4.0 1448 3.6 1299
4th Dam:
Kings-Ransom DM Debonair-ET
EX-94,2E EEEEE DOM
2-00 365 33330 4.2 1388 3.5 1181
5-03 365 33460 4.9 1646 3.3 1091
Lifetime 145840 4.6 6690 3.5 5077
5th Dam:
Kings-Ransom Dorc Dextra-ET
EX-94 EEEEE DOM
2-04 365 33330 4.3 1420 3.3 1102
6th Dam: Kings-Ransom Baxter Dolly
VG-88 VVVVV DOM
2-00 365 22510 3.8 845 3.1 708
7th Dam: Pen-Col Mtoto Dima-ET
VG-88 EEVVV GMD-DOM
7-02 365 45430 3.8 1723 3.1 1411
Lifetime 193470 3.9 7523 3.0 5880
8th Dam:
Pen-Col Commotion Deanna
EX-91,2E GMD-DOM
5-00 365 36060 4.8 1730 3.2 1167
Lifetime 105370 4.6 4890 3.4 3635
9th Dam: Pen-Col Mascot Deanna-ET
EX-91 GMD-DOM
5-01 365 33920 3.7 1252 3.6 1210
10th Dam: Pen-Col-A Cleitus Dawn-ET
VG-87 GMD-DOM
2-10 365 34849 3.0 1055 3.0 1057
11th Dam: Pen-Col Conductor Devine
VG-87 GMD-DOM
1-10 365 27104 4.2 1142
12th Dam thru 14th Dam all VG or EX



Kings-Ransom Delta Destiny EX-92 EEVVEE DOM

2-00 365 35850 4.0 1448 3.6 1299

(3rd Dam of Lots 58 & 59)

LOT 59 Embryos

*Selling 2-#1 & 2-#2 IVF female embryos sired by Post

*Qualified for export to Canada, UK and Australia

Embryo Parent Averages:

+3000GTPI +943NMS +1020M
+77F +59P +2.43T +2.59UDC

Kings-Ransom Farm LLC

311 King Rd

Schuylerville, NY 12871

Jeff King 518-791-2876

Johnathan King 518-588-0015

Siemers Post-ET

3245703486 8/23 PTA +3166GTPI
+1298M +.15% +94F +.11% +72P
+1151NMS +6.2PL +1.2DPR 2.73SCS
+1.95T +2.17UDC +.65FLC 79%R
Jalapeno X EX-91 Delta-Lambda

Kings-Ransom DL Dreamit-ET

3240291510 8/23 PTA +2834GTPI
+742M +.11% +60F +45P +735NMS
+3.7PL+2.91T +3.00UDC +1.15FLC
A2/A2 AB +7 conf.

-Due in April

Sire: Farnear Delta-Lambda-ET

**Maternal sister to Dropbox @ Semex
and Dreamy +3.58T 3.33UDC @
Holstein USA Sires*

**2nd Dam: (Pictured w./ Lot 57)
Kings-Ransom Casp Daze-ET
EX-94 EEEEE**

2-01 293 26570 4.4 1161 3.7 793
3-01 365 43310 4.0 1722 3.7 1583

**3rd Dam: (Pictured above)
Kings-Ransom Delta Destiny
EX-92 EEVVEE DOM**

2-00 365 35850 4.0 1448 3.6 1299

4th Dam:

**Kings-Ransom DM Debonair-ET
EX-94,2E EEEEE DOM**

2-00 365 33330 4.2 1388 3.5 1181
5-03 365 33460 4.9 1646 3.3 1091
Lifetime 145840 4.6 6690 3.5 5077

5th Dam:

**Kings-Ransom Dorc Dextra-ET
EX-94 EEEEE DOM**

2-04 365 33330 4.3 1420 3.3 1102

**6th Dam: Kings-Ransom Baxter Dolly
VG-88 VVVVV DOM**

2-00 365 22510 3.8 845 3.1 708

**7th Dam: Pen-Col Mtoto Dima-ET
VG-88 EEVVV GMD-DOM**

7-02 365 45430 3.8 1723 3.1 1411
Lifetime 193470 3.9 7523 3.0 5880

8th Dam:

**Pen-Col Commotion Deanna
EX-91,2E GMD-DOM**

5-00 365 36060 4.8 1730 3.2 1167
Lifetime 105370 4.6 4890 3.4 3635

**9th Dam: Pen-Col Mascot Deanna-ET
EX-91 GMD-DOM**

5-01 365 33920 3.7 1252 3.6 1210

**10th Dam: Pen-Col-A Cleitus Dawn-ET
VG-87 GMD-DOM**

2-10 365 34849 3.0 1055 3.0 1057

**11th Dam: Pen-Col Conductor Devine
VG-87 GMD-DOM**

1-10 365 27104 4.2 1142

12th Dam thru 14th Dam all VG or EX

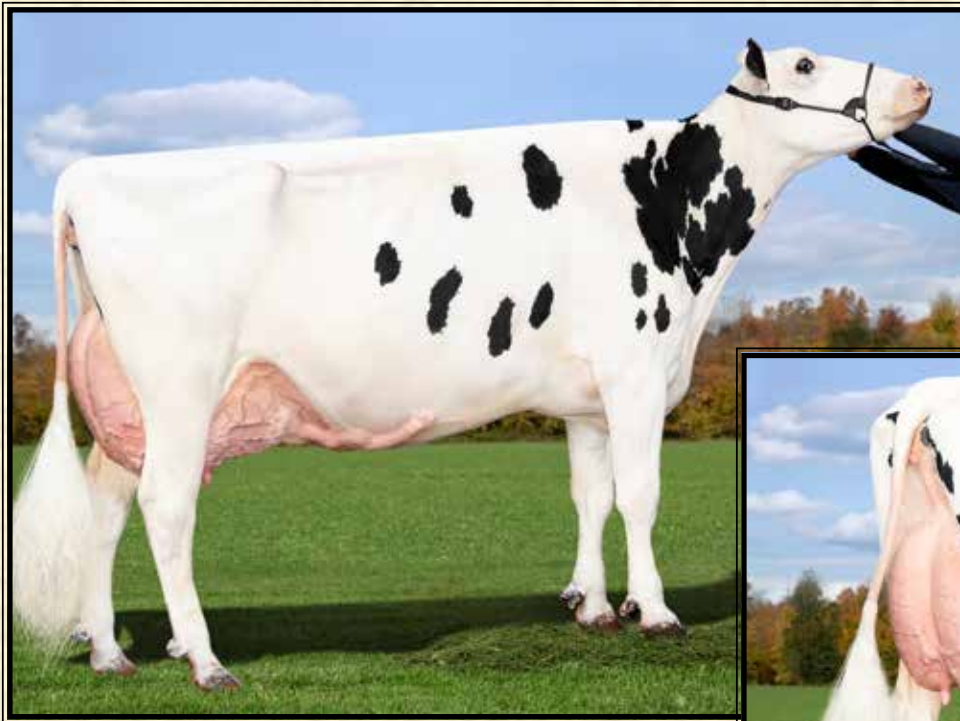

**Kings-Ransom KB Crevice-ET
EX-94,2E EEVVE**

Lifetime 161390 4.5 7276 3.5 5713
(Dam of Lots 60 & 61)



LOT 60 Embryos

*Selling 5-#1 IVF female embryos
sired by Hulu*RC

*Qualified for export to the EU

LOT 61 Embryos

*Selling 5-#2 IVF female embryos
sired by Hulu*RC

*Qualified for export to the EU

*Potential 12th gen EX!

Johnathan King

311 King Rd
Schuylerville, NY 12871
518-588-0015

Siemers Wolf Hulu 37006-ET*RC

3245702863 8/23 PTA +2911GTPI
+1983M +.07% +58F +.06% +48P
+666NM\$ +3.5PL +.2PDR 2.74SCS
+3.91T +3.27UDC +1.62FLC 78%R
Wolfgang X Luster-P

Kings-Ransom KB Crevice-ET

6-08 EX-94,2E EEVVE 3135332172
8/23 PTA +2417GTPI +2.19T +8 conf
1-10 283 22460 4.3 966 3.4 754
2-10 365 32160 4.7 1518 3.5 1125
4-01 354 34460 4.4 1532 3.7 1258
5-03 334 34850 4.5 1571 3.6 1250
6-03 305 33820 4.3 1471 3.5 1170
Lifetime 161390 4.5 7276 3.5 5713
Sire: Morningview McC Kingboy-ET
(Pictured above)

Maternal sisters include:

Kings-Ransom KB Cupid-ET EX-94,2E
*1st place 5yr-old NY State Show 2021

Kings-Ransom Montry Cans EX-95, 97-MS
*Nom. Jr All-Am 5yr-old 2021

Kings-Ransom Kroy Climax-ET
EX-94 EEVVE 95-MS

2nd Dam: Kings-Ransom Mg Cleavage-ET

EX-95 EEEEE DOM 97-MS
1-11 307 27330 4.2 1137 3.4 927
2-11 365 38240 4.8 1848 3.7 1408
4-10 365 34460 5.1 1745 3.4 1185
Lifetime 134610 4.8 6501 3.6 4880
*7 daughters scored EX-94!

3rd Dam:

Golden-Oaks Gwyn Classy-ET

EX-92 EEVVE
3-05 305 31580 4.1 1284 3.4 1062

*1st 4yr-old NY Spring Jr Show 2014

4th Dam: Golden-Oaks Champ Rae-ET

EX-93,3E EEVVE
6-04 365 41590 4.1 1714 3.2 1319

Lifetime 134060 4.4 5884 3.4 4522

5th Dam: Scientific Beauty Rae-ET *RC

EX-90 VEEVV DOM

4-03 365 33710 4.7 1595 3.7 1243

6th Dam: Scientific Jubilant Rae-ET

EX-90 DOM

5-11 365 38880 4.1 1608 3.6 1408

Lifetime 117590 4.0 4707 3.6 4242

7th Dam: C Hanoverhill Tony Rae

EX-96,3E GMD-DOM

6-11 365 40221 4.1 1660 3.5 1408

Lifetime 166397 4.1 6903 3.4 5611

*HM All-American Jr 2yr-old 1988

*Nom. All-American 5yr-old 1991

8th Dam: Hanoverhill TT Roxette-ET*RC

EX-94,2E GMD-DOM

10-00 365 35040 4.3 1519 3.2 1129

9th Dam:

Mil-R-Mor Roxette EX-90 GMD-DOM

Lifetime 121417 4.7 5725

10th Dam: C Glenridge Citation Roxy

EX-97,4E GMD

Lifetime 209784 4.5 9471

*2X Queen of the Breed

*Mem. All-Time All-Am Produce of Dam

11th Dam: EX-90 GMD

Lifetime 218636 3.9 8581

*3X All-American Produce of Dam



Kings-Ransom KD Carnival-ET EX-92 EEEEE

3-01 365 30200 5.0 2005 3.6 1446

(3rd Dam of Lot 62)

LOT 62 Embryos

*Selling 3-#1 IVF female embryos
sired by Post

*Qualified for export to Canada, UK
and Australia

Embryo Parent Averages:

+3108GTPI +1036NMS +1160M
+97F +61P +2.41T +2.48UDC

Johnathan King

311 King Rd
Schuylerville, NY 12871
518-588-0015

Siemers Post-ET

3245703486 8/23 PTA +3166GTPI
+1298M +.15% +94F +.11% +72P
+1151NMS +6.2PL +1.2DPR 2.73SCS
+1.95T +2.17UDC +.65FLC 79%R
Jalapeno X EX-91 Delta-Lambda

Kings-Ransom Parker Callie

3240291676 8/23 PTA +3049GTPI
+1021M +.21% +100F +.06% +50P
+921NMS +4.1PL +.2DPR 2.88SCS
+2.65T +2.79UDC +1.47FLC
Sire: Fustsyn Parker-ET

2nd Dam: Kings-Ransom Hgjmp Cally-ET VG-85 +V+VV

1-09 286 25100 4.8 1198 3.5 889
-just fresh w/ 2nd calf & will jump in score!

3rd Dam: (Pictured above)

Kings-Ransom KD Carnival-ET EX-92 EEEEE
3-01 365 40200 5.0 2005 3.6 1446

Maternal sisters include:

Kings-Ransom KB Cupid-ET EX-94,2E
Kings-Ransom Montry Cans EX-95, 97-MS
**Nom. Jr All-Am 5yr-old 2021*

Kings-Ransom Kroy Climax-ET EX-94

4th Dam: Kings-Ransom Mgm Cleavage-ET EX-95 EEEEE DOM 97-MS

2-11 365 38240 4.8 1848 3.7 1408
Lifetime 134610 4.8 6501 3.6 4880

5th Dam: Golden-Oaks Gwyn Classy-ET EX-92 EEEVE

3-05 305 31580 4.1 1284 3.4 1062
**1st 4yr-old NY Spring Jr Show 2014*

6th Dam: Golden-Oaks Champ Rae-ET EX-93,3E EEVEE

6-04 365 41590 4.1 1714 3.2 1319
Lifetime 134060 4.4 5884 3.4 4522

7th Dam: Scientific Beauty Rae-ET *RC EX-90 VEEVV DOM

8th Dam: Scientific Jubilant Rae-ET EX-90 DOM
5-11 365 38880 4.1 1608 3.6 1408

9th Dam: C Hanoverhill Tony Rae EX-96,3E GMD-DOM

**HM All-American Jr 2yr-old 1988*
**Nom. All-American 5yr-old 1991*

10th Dam: Hanoverhill TT Roxette-ET*RC EX-94,2E GMD-DOM

10-00 365 35040 4.3 1519 3.2 1129

11th Dam: EX-90 GMD-DOM

12th Dam: C Glenridge Citation Roxy EX-97,4E GMD Lifetime 209784 4.5 9471
**2X Queen of the Breed*

13th Dam: EX-90 GMD

**3X All-American Produce of Dam*



Midas-Touch Awe Colors-ET*RC EX-90 EEVVE

3-01 353 30610 3.3 1015 3.4 1029

(2nd Dam of Lot 63)

LOT 63 Embryos

*Selling 2-#1 & 2-#2 IVF female embryos sired by Acetylene-RED

**The first RED embryos of any kind to be offered from this family!*

Midas-Touch Holsteins

69 Halfway House Rd
Waddington, NY 13694
David King 315-212-0032

Luck-E Acetylene-RED

3220169858 8/23 PTA +2599GTPI
+920M +.09% +60F +.04% +39P
+1.2PL +3.28T +2.46UDC +1.77FLC
Rompen-RED X EX-92 King Doc

Midas-Touch Crasher-RED-ET*RC

3261831097 8/23 PTA +1964GTPI
+3.24T +2.22UDC +1.06FLC
Sire: Avant-Garde-I Latenite-RED-ET

2nd Dam: (Pictured above)
Midas-Touch Awe Colors-ET*RC
EX-90 EEVVE

1-11 349 24010 4.1 976 3.4 822
3-01 353 30610 3.3 1015 3.4 1029

Maternal sisters include:

Midas-Touch Monterey 1127-ET
EX-95-CAN 95-MS

**1st 4yr-old Royal Winter Fair 2023*

Midas-Touch AV Cling-ET EX-93

**All-Am Milking Yearling 2019*

Midas-Touch Solomon Cher-ET EX-91

**Res. All American Spring Calf 2017*

3rd Dam: Regancrest Chanel-ET
EX-92 EEVVE

4-11 365 30220 4.2 1261 3.3 1011

Maternal sister:

Regancrest S Chassity-ET EX-92

**Global Cow of the Year 2011*

**Sold for \$1,500,000 in package*

5th Dam: Regancrest Cinderella

EX-92,2E EEEEE GMD-DOM

5-00 365 34220 4.1 1418 3.1 1074

6th Dam: Regancrest-PR Barbie-ET

EX-92 EEEEE 94-MS GMD-DOM

2-06 365 31690 3.9 1237 3.3 1050

**HM All-American Jr 3yr-old 2004*

7th Dam: Regancrest Juror Brina-ET

EX-92 EEEVE GMD

4-04 365 40640 3.6 1478 2.8 1140

**Res. Grand Champion Iowa State Fair*

8th Dam: Regancrest Aerostar Bert-ET

EX-90 EEEVV GMD-DOM

5-02 365 37790 3.6 1357 3.2 1215

Lifetime 109350 3.7 4031 3.3 3558

9th Dam: Regancrest Mark Chairman Bea

EX-91,2E VEEE GMD-DOM

7-09 365 33830 3.8 1276 3.1 1052

Lifetime 140130 4.1 5711 3.3 4616

10th Dam: Regancrest Board Chairman Bea

EX-90 VEVE

11th Dam: VG-86 EX-MS

LIVE INTERNET BIDDING AT www.cowbuyer.com



- View/bid online in Real Time • Registration is required. Please register at least one (1) hour prior to sale time at www.cowbuyer.com
- High Speed Internet is required. Slower speed will not permit you to bid and keep pace in real time.
- Terms: Purchasing online constitutes a legal contract and promise for payment of purchases. All purchases must be paid within five (5) days of sale date and prior to load out or delivery of cattle purchased.
- Cowbuyer.com is a service provider and is not responsible for the activity or inactivity of any technology, internet connection at the sale site or connection and technology of the bidders.
- No APP required on mobile devices.

Questions please contact Aaron Ray Tompkins 336-363-4639

LOT	COMMENT	MM	DD	YY	REGNUM	ANIMALNAME	NWS	CM	GTP1	DWPS	GLPI	MILK	%F	FAT	%P	PRO	CFP	FEFF	F_SAV	LIV	PL	SCS	DPR	HCR	CCR	FI	SCE	PIAT	FLC	UDC	HAPS	KC	BC
1	SELLS	9	17	2023	003275213849	AOT HARMONIOUS HOHO-ET	1075	1087	3211		3590	1700	0.18	118	0.04	65	183	300	28	-0.7	4.6	2.82	-0.5	1.5	1.4	0.3	2.0	3.24	0.19	3.25	A1A2	AA	
2	SELLS	10	26	2023	003275121116	COOKIECUTTER 14009	1323	1335	3097	1512	1826	1818	0.18	125	0.05	71	196			2.3	6.1	2.84	-0.6	0.8	0.8	0.2	2.0	0.42	-0.28	0.92	A1A2	AE	
3	SELLS	8	9	2023	003260169322	FLY-HIGHER HIKE SANSO-ET	1291	1313	3162		3624	928	0.28	117	0.08	53	170	314	370	3.2	8.0	2.61	1.7	3.1	3.8	2.4	1.9	0.71	0.28	1.31	A2A2	BB	
4	SELLS	8	21	2023	003249919939	WELCOME 9737	1264	1278	3192	1408	3689	1806	0.24	142	0.08	81	223	382	181	2.6	4.9	3.03	-1.3	0.3	0.1	-0.7	2.2	0.98	0.70	1.34	A2A2	AA	
5	SELLS	8	12	2023	003270374059	COOKIECUTTER SHE HAGEDOS-ET	1255	1274	3182	1249	3827	1337	0.22	117	0.11	73	190	331	207	3.4	6.6	2.92	1.0	3.5	3.1	1.8	1.8	0.98	0.64	1.09	A2A2	AB	
6	SELLS	7	3	2023	0032705270925	MIDAS-TOUCH MILKY 1759-ET	1284	1297	3127		3462	1954	0.33	115	0.05	76	191	345	306	2.5	7.1	2.83	0.0	2.0	2.7	1.0	2.1	0.80	-0.65	1.01	A2A2	AB	
7	IVF	6	6	2023	003261831828	MIDAS-TOUCH SHPSTR 28807-ET	1242	1258	3123		3740	1590	0.17	112	0.06	67	179	331	366	2.6	6.9	2.75	-0.3	2.1	1.7	0.5	2.1	1.30	0.09	1.64	A1A2	AA	
8	IVF	5	11	2023	003263318058	KINGS RANSOM 5792 ET	1290	1306	3193		3670	1603	0.24	133	0.07	71	204	375	407	1.4	5.8	2.84	-1.5	3.2	0.0	-0.1	2.2	1.55	0.65	1.48	A2A2	AB	
9	IVF	12	6	2023	0032499191546	WELCOME LETCHWRTH HANNAH-ET	1224	1242	3246	1287	3722	1392	0.21	114	0.07	64	178	310	197	2.6	6.8	2.71	0.6	2.2	2.4	1.3	2.6	2.26	0.83	2.29	CD	A2A2	AB
10	IVF	6	19	2023	003270373853	COOKIECUTTER EST HOAKUMS-ET	1148	1170	3218	1380	3705	1225	0.19	104	0.08	62	166	280	92	2.6	6.6	2.62	0.6	2.3	2.2	1.3	2.0	2.22	1.40	2.29	H5	A2A2	AB
11	IVF-CH	1	1	2023	003251839859	COOKIECUTTER LET HOALEI-ET	1107	1128	3205	1154	3989	1496	0.15	101	0.09	73	174	284	3	2.1	5.9	2.75	-1.1	1.5	2.8	1.5	2.4	2.14	1.54	1.72	A2A2	BB	
12	IVF	1	24	2023	003258835951	COOKIECUTTER LET HALATED-ET	1253	1280	3152	1449	3702	906	0.36	138	0.12	64	202	352	241	2.1	5.9	2.72	-0.7	1.2	1.0	0.1	2.6	0.97	0.41	0.86	A2A2	AB	
13	IVF	3	3	2023	003268958819	FLY-HIGHER LETCH SAFRON-ET	1284	1301	3095		3698	1105	0.23	108	0.07	54	162	319	524	3.4	8.1	2.74	1.9	3.6	4.3	2.6	2.0	0.42	0.17	1.14	A2A2	AB	
14	IVF	3	15	2023	003268958855	FLY-HIGHER LETCH SONYA-ET	1268	1293	3142		3835	641	0.37	130	0.09	47	177	323	359	2.9	7.3	2.54	-0.4	3.1	2.0	0.6	2.5	1.12	0.28	1.51	A2A2	AB	
15	SELLS	1	24	2023	0032499191633	BACON-HILL FORWARD KENYA-ET	1271	1284	3111	1291	3802	1411	0.10	115	0.03	77	192	338	228	2.9	7.2	2.68	-0.9	1.6	0.4	0.0	1.8	0.40	-0.27	0.96	CD	A2A2	BB
16	SELLS	9	1	2023	003275005160	HIGHERRANSOM ACTN HOOLO-ET	1257	1278	3163		3747	2183	0.25	128	0.06	62	190	338	287	1.4	6.5	2.54	-1.0	1.4	0.8	-0.3	1.7	1.41	0.27	1.49	A1A2	AE	
17	SELLS	6	9	2023	003249786890	HIGHERRANSOM POWER NISH-ET	1265	1289	3162		3780	845	0.34	130	0.10	56	186	340	368	2.0	7.1	2.67	-1.4	2.1	0.8	-0.5	2.0	1.87	0.81	1.47	H5	A1A1	AA
18	SELLS	4	11	2023	003249919762	WELCOME POWERSTAR GRANDE-ET	1250	1273	3198	1347	3679	1116	0.24	113	0.09	60	173	302	197	2.7	7.9	2.60	0.8	3.7	3.0	1.8	2.1	1.25	0.86	1.35	H5	A2A2	AB
19	SELLS	8	2	2023	003261831924	AOT 28903 ET	1238	1252	3179		3455	2611	0.11	134	0.06	98	232	392	115	-0.6	4.6	2.87	-1.9	3.2	1.8	-0.4	2.5	1.09	-0.42	1.07	A2A2	AB	
20	SELLS	7	9	2023	003274548342	KINGS-RANSOM EST DRIVEIT-ET	1216	1233	3170		3709	1606	0.14	104	0.04	63	167	290	169	2.3	7.7	2.57	-0.8	3.1	3.1	1.5	1.7	1.46	0.60	1.38	A1A2	AB	
21	SELLS	8	15	2023	003274548400	KINGS-RANSOM SHEEPS DELI-ET	1191	1219	3144		3720	898	0.31	125	0.14	69	194	335	194	1.7	5.7	2.78	-1.0	1.1	0.8	-0.3	2.4	1.47	0.97	1.25	A1A2	AB	
22	SELLS	8	18	2023	003274548403	KINGS-RANSOM SHEEP DEET-ET	1173	1194	3169		3839	1004	0.38	150	0.13	68	218	352	13	1.1	4.5	3.00	-0.4	1.8	1.2	0.5	2.7	1.30	0.41	0.88	A1A2	AB	
23	SELLS	8	3	2023	003272443011	AOT SHEEP HORSEPLAY-ET	1179	1195	3168		3727	1853	0.13	110	0.09	83	193	330	129	2.0	5.9	2.93	-0.7	0.4	1.1	-0.3	2.4	1.68	1.05	1.79	A2A2	AB	
24	SELLS	10	11	2023	003261832104	FLY HIGHER 29083 ET	1182	1200	3183		3795	1073	0.35	142	0.07	54	196	329	137	0.4	5.4	2.73	-0.7	3.5	1.5	0.6	1.7	1.83	0.31	1.98	A2A2	AB	
25	SELLS	5	24	2023	003258836357	COOKIECUTTER FEL HALEIS-ET	1178	1199	3164	1312	3621	907	0.35	135	0.11	59	194	326	128	2.2	5.4	2.83	0.1	1.9	1.0	0.9	2.7	1.58	-0.14	1.84	H5	A2A2	BB
26	SELLS	5	7	2023	003258836401	COOKIECUTTER FELIX 13470-ET	1155	1180	3166	1239	3715	773	0.39	143	0.11	57	200	322	9	1.9	5.2	2.71	0.3	1.8	1.5	1.1	2.7	1.42	-0.17	1.41	A2A2	BB	
27	IVF	3	25	2023	003249919736	WELCOME KAHN GRAMMAR-ET	1067	1092	3151		3821	633	0.24	92	0.11	50	142	222	-68	3.9	7.8	2.63	0.7	1.0	3.7	2.7	2.0	2.21	0.65	2.51	A2A2	BB	
28	IVF	4	7	2023	003240291957	KINGS-RANSOM KAHN FLAUN-ET	1240	1254	3180		3898	1779	0.23	138	0.05	69	207	354	173	1.0	6.0	2.69	-1.5	1.5	0.8	-0.4	2.7	1.38	0.40	1.36	A2A2	AA	
29	IVF	11	27	2023	003249919528	WELCOME LETCHWRTH HANLEY-ET	1221	1241	3162		3836	1318	0.28	134	0.10	70	204	350	181	3.0	5.4	2.85	-1.1	2.1	-0.2	-0.2	2.2	1.57	0.49	1.13	A2A2	AB	
30	IVF	7	27	2023	003274548376	WELCOME ESTN DRIVER-ET	1213	1234	3147	1228	3647	1168	0.27	123	0.10	65	188	328	219	1.4	5.8	2.77	1.3	2.4	3.0	1.9	2.1	0.77	0.01	1.22	A2A2	AB	
31	IVF	7	28	2023	003245603945	WELCOME JALAPENO TALIA-ET	1200	1220	3178		3536	1715	0.25	139	0.10	83	222	370	89	-0.9	4.5	2.86	-1.9	1.1	-0.6	-1.3	1.9	1.71	-0.30	1.81	A1A2	BE	
32	IVF	3	1	2023	003261831400	AOT SOYSAUCE HADLEY-ET	1114	1136	3174		3680	1179	0.26	120	0.09	64	184	305	69	0.2	5.6	2.73	-0.5	1.5	0.9	0.0	2.9	2.27	0.57	2.55	A2A2	AB	
33	IVF	5	31	2023	003240292018	KINGS-RANSOM VNGGH DANNY-ET	1245	1265	3090		3739	1453	0.26	133	0.07	66	199	345	215	2.4	6.5	2.61	-1.7	1.0	0.0	-0.8	1.9	0.74	-0.14	0.62	A1A2	AB	
34	IVF	5	4	2023	003240291995	KINGS-RANSOM OITFT DROPI-ET	1187	1207	3142		3661	1105	0.22	107	0.07	56	163	290	238	3.7	7.5	2.66	0.0	2.8	1.5	0.9	2.3	1.81	0.33	2.22	A2A2		
35	SELLS	6	15	2023	003261831747	AOT 28726 ET	1210	1222	3141		3645	1784	0.11	100	0.04	66	166	301	274	2.4	7.6	2.71	-0.1	2.2	1.5	0.6	1.7	1.58	0.81	1.85	A2A2	BB	
36	SELLS	6	24	2023	003269046106	WELCOME VERSACHI HALO-ET	1220	1239	3115		3579	1253	0.19	103	0.08	61	164	300	308	3.6	7.3	2.71	1.3	3.0	2.9	1.9	1.6	0.75	0.43	1.44	A2A2	BB	
37	SELLS	8	9	2023	003261831947	KINGS RANSOM 28926 ET	1230	1251	3087		3711	1044	0.30	128	0.09	59	187	340	354	1.9	5.7	2.73	1.5	3.3	3.2	2.1	2.3	0.48	-0.51	0.36	A2A2	BB	
38	SELLS	4	10	2023	003240291963	KINGS-RANSOM HIKE DRIVER-ET	1231	1247	3055		3560	1354	0.25	126	0.06	61	187	348	421	0.7	5.7	2.75	-0.9	1.3	0.8	-0.2	1.6	0.41	-0.13	1.14	A2A2	AA	
39	SELLS	6	29	2023	003269682369	FLY-HIGHER MILKY 13072-ET	1234	1246	3041		3434	1818	0.17	121	0.04	67	188	355	456	2.3	5.6	2.78	-2.1	2.8	0.8	-1.0	2.1	0.65	-0.03	1.22	A2A2	AA	
40	SELLS	8	23	2023	003249919941	WELCOME 9739	1186	1216	3140	1454	3642	307	0.41	129	0.13	47	176	309	254	1.8	5.9	2.60	0.4	4.0	2.9	1.3	2.0	1.16	0.35	1.78	A2A2	BB	
41	SELLS	4	13	2023	003249919838	WELCOME SHEEPSTER HESTIA-ET	1189	1217	3140		3635	715	0.33	121	0.14	61	182	306	111	2.6	7.0	2.72	0.7	2.7	2.2	1.3	2.0	1.01	0.36	1.40	A2A2	BB	
42	SELLS	4	2	2023	003240291947	KINGS-RANSOM VNGH DRAWER-ET	1199	1218	3110		3761	1387	0.31	143	0.08	66	209	349	111	1.8	5.5	2.73	-1.5	0.7	-0.7	-0.5	2.3	1.00	0.03	0.74	A2A2	BB	
43	SELLS	8	16	2023	0032618																												

LOT	COMMENT	MM	DD	YY	REGNUM	ANIMALNAME	ST	SR	BD	RA	TW	LSV	LRV	FA	FLS	FU	FU	RUH	RUW	UC	UD	FTP	RTP	TL	MF	DA	KET	MAS	MET	RP	RPI		
1	SELLS	9	17	2023	003275213849	AOT HARMONIOUS HOHO-ET	1.75	0.25	1.00	3.34	-0.99	2.06	1.42	-0.19	0.75	0.80	3.81	4.24	4.31	2.66	2.43	3.10	3.29	-1.89	-0.1	0.3	1.7	2.8	1.3	0.1	57		
2	SELLS	10	16	2023	003275121116	COOKIECUTTER 14009	-0.77	-1.94	-1.25	2.08	1.65	-0.45	0.97	-0.77	-1.23	-0.23	0.34	1.41	1.45	0.10	-0.23	0.92	1.01	-1.11	-0.1	0.1	1.7	2.7	0.4	-0.6	-157		
3	SELLS	8	9	2023	003260169322	FLY-HIGHER HIKE SAYSO-ET	-1.43	-1.42	-1.29	0.84	0.06	-1.02	0.61	-0.24	-0.67	0.08	0.91	1.61	1.62	0.45	-0.43	1.17	1.30	-0.35	0.0	0.7	1.8	3.3	1.2	-0.1	-62		
4	SELLS	8	21	2023	003249919939	WELCOME 9737	0.15	-0.27	-0.17	1.39	-0.22	0.23	-0.21	0.46	0.68	0.74	1.44	1.97	1.95	0.21	0.53	0.48	0.37	-0.57	-0.1	0.9	2.2	0.4	1.1	0.3	-62		
5	SELLS	8	12	2023	003270374059	COOKIECUTTER SHE HACEDOS-ET	-0.18	-0.76	-0.77	0.79	-0.56	-0.36	-0.35	0.45	0.36	0.61	1.37	1.21	1.29	-0.01	0.82	0.82	0.50	-1.12	0.0	0.8	2.0	1.6	1.8	0.0	-42		
6	SELLS	7	3	2023	003250270925	MIDAS-TOUCH MILKY 1759-ET	0.29	-0.51	-0.20	1.44	0.18	0.15	0.35	-0.83	-0.31	-0.46	1.11	1.58	1.45	-0.14	0.64	0.19	0.20	-0.90	-0.1	0.3	2.1	2.7	1.8	0.3	-159		
7	SELLS	6	6	2023	003261831828	MIDAS-TOUCH SHPSTR 28807-ET	0.66	-0.75	-0.62	1.20	0.19	0.43	1.00	-0.13	0.01	0.38	1.88	1.84	1.51	1.07	2.05	1.08	1.38	-0.90	0.0	0.6	2.3	1.9	1.0	-0.6	-225		
8	SELLS	6	6	2023	003258836406	COOKIECUTTER WG HOMNIFY-ET	0.37	0.35	0.41	1.33	-0.66	0.51	-0.07	0.26	0.85	0.66	1.59	2.06	2.14	-0.35	0.59	0.00	-0.15	0.36	0.1	0.7	2.5	2.1	1.9	-0.1	-126		
9	IVF	5	11	2023	003263318058	KINGS RANSOM 5792 ET	-0.01	-0.72	0.03	2.98	-0.10	0.64	1.51	0.54	-0.68	0.77	1.08	2.40	2.53	0.48	0.02	1.03	1.13	-1.12	0.0	0.3	1.5	2.1	1.3	0.0	-133		
10	IVF	6	19	2023	003270373853	COOKIECUTTER EST HOAKUMS-ET	1.75	0.45	0.80	2.25	0.70	2.00	1.17	0.97	0.44	1.27	2.52	3.09	3.13	1.27	2.02	1.74	1.87	-1.12	0.1	0.7	1.7	2.9	1.9	0.3	-210		
11	IVF-CH	1	1	2023	003251839859	COOKIECUTTER LET HONALEH-ET	1.94	0.84	0.93	1.78	0.59	1.10	1.52	2.03	1.10	1.89	2.16	2.64	2.50	0.68	1.71	0.53	0.61	-0.17	0.2	0.3	2.1	3.4	1.8	0.3	-76		
12	IVF	3	3	2023	003268958819	FLY-HIGHER LETCH SAFRON-ET	-0.96	-1.75	-1.44	1.01	0.54	-0.83	0.89	-0.22	-0.73	0.08	1.00	1.25	0.93	0.81	0.65	1.17	1.51	-2.00	0.0	0.4	2.4	2.2	0.8	-0.2	-189		
13	IVF	3	15	2023	003268958855	FLY-HIGHER LETCH SONYA-ET	0.13	-0.85	-0.96	0.66	1.12	0.24	0.86	0.13	-0.05	0.38	1.91	2.01	1.41	0.02	1.57	0.35	0.40	-1.09	0.1	0.4	1.7	3.8	1.1	0.1	-218		
14	IVF	1	24	2023	003249919633	BACON-HILL FORWARD KENYA-ET	-0.98	-0.80	-0.87	0.82	-0.55	0.14	0.75	-0.72	-0.62	-0.34	0.79	1.36	1.51	-0.34	-0.09	-0.17	-0.25	-0.63	0.0	0.7	1.7	2.7	1.6	0.1	-40		
15	SELLS	9	11	2023	003275005160	HIGHER RANSOM ACTN HOOLO-ET	-0.05	-0.42	-0.01	1.64	-0.77	0.00	0.42	-0.09	-0.01	0.36	1.67	2.01	1.99	0.06	0.72	1.00	0.77	-1.04	0.1	0.3	1.5	3.4	2.2	0.2	-122		
16	SELLS	8	1	2023	003249786890	HIGHER RANSOM POWER NISH-ET	0.04	1.00	0.35	1.80	-0.72	0.05	0.01	0.44	0.73	0.85	1.83	1.92	2.18	0.21	0.54	1.01	0.77	-1.32	0.1	0.7	2.9	4.2	1.8	0.2	-258		
17	SELLS	6	9	2023	003258836417	HIGHER RANSOM ACHIVE HARP-ET	-0.66	-0.05	0.30	1.63	-1.89	0.60	0.73	-0.11	-0.59	0.18	0.24	1.69	2.30	0.58	-1.05	0.61	1.08	0.34	-0.1	0.5	1.1	3.4	1.5	0.2	-219		
18	SELLS	4	11	2023	003249919762	WELCOME POWERSTAR GRANDE-ET	-0.22	0.26	0.11	0.76	0.17	0.58	0.12	0.81	0.35	0.76	1.45	1.77	2.13	0.36	0.04	0.43	0.57	-0.19	0.1	0.7	2.1	4.8	1.8	0.0	-179		
19	SELLS	8	2	2023	003261831924	AOT 28903 ET	0.88	0.70	0.87	2.18	-0.35	1.39	0.74	-0.37	-0.45	-0.11	0.53	2.04	2.94	0.75	-0.56	0.50	1.18	0.50	-0.1	0.4	1.5	-0.7	0.5	-0.5	-114		
20	SELLS	7	9	2023	003274548342	KINGS-RANSOM ESTDRIVEIT-ET	0.99	0.28	0.58	2.04	0.12	1.36	0.18	0.43	0.57	0.87	1.29	1.95	2.11	1.40	0.75	1.41	1.86	-0.57	0.2	0.7	2.1	4.1	2.4	0.6	-132		
21	SELLS	8	15	2023	003274548400	KINGS-RANSOM SHEEPS DELI-ET	0.05	-0.46	-0.36	1.22	0.40	0.35	-0.09	0.72	0.62	0.98	1.62	1.48	1.54	0.23	1.14	0.73	0.54	-1.79	0.1	0.8	2.5	2.6	1.6	0.0	-64		
22	SELLS	8	18	2023	003274548403	KINGS-RANSOM SHEEP DEET-ET	0.62	0.45	0.52	1.53	-0.11	0.87	0.14	0.39	0.34	0.56	1.06	1.24	1.80	0.37	0.27	0.73	0.60	-0.99	0.1	0.6	2.2	1.4	1.5	0.0	-3		
23	SELLS	8	3	2023	003272443011	AOT SHEEP HORSEPLAY-ET	-0.05	0.00	-0.16	0.96	-0.58	0.21	-0.05	1.21	0.76	0.90	1.96	2.46	2.74	0.18	0.69	-0.01	-0.10	0.22	0.1	0.7	2.2	1.9	1.4	0.1	-63		
24	SELLS	10	11	2023	003261832104	FLY HIGHER 29083 ET	0.18	0.18	0.33	1.80	-0.93	1.66	0.88	-0.02	0.19	0.46	2.47	2.22	2.59	0.67	1.14	1.21	0.95	-0.62	0.0	0.6	1.7	1.0	2.0	0.4	-81		
25	SELLS	5	24	2023	003258836357	COOKIECUTTER FEL HALESIS-ET	0.57	-0.51	-0.18	1.95	0.48	0.42	0.81	-0.64	-0.01	0.20	1.97	2.43	2.42	0.95	1.34	0.97	0.99	-1.13	-0.1	0.0	1.6	2.8	0.7	-0.6	38		
26	SELLS	6	5	2023	003258836401	COOKIECUTTER FELIX 13470-ET	0.67	0.38	0.30	1.02	-0.11	0.82	0.25	-0.51	0.29	0.11	2.05	1.68	1.73	0.35	1.25	0.67	0.51	-0.51	0.0	0.2	1.6	3.6	0.4	-0.5	-26		
27	IVF	5	7	2023	003251761684	FLY-HIGHER EARLY BIRD HASKEL	1.18	0.65	0.39	1.01	-0.31	1.17	-0.23	0.39	1.10	0.97	2.88	3.07	3.40	1.43	1.97	1.13	1.28	0.27	0.1	0.3	1.6	3.1	1.8	-0.3	-7		
28	IVF	3	25	2023	003249919736	WELCOME KAHN GRAMMAR-ET	0.51	0.57	0.47	1.20	-0.53	1.68	0.40	0.65	0.40	0.65	0.40	0.53	2.28	2.37	2.80	1.00	1.26	0.99	1.14	0.08	0.1	1.2	2.5	3.7	1.8	0.2	-87
29	IVF	4	7	2023	003240291957	KINGS-RANSOM KAHN FLAUN-ET	0.28	-0.01	0.13	1.70	0.27	0.64	0.66	0.23	0.28	0.51	1.32	1.63	2.12	0.62	0.65	0.83	0.91	0.29	0.1	0.7	2.0	1.9	1.9	-0.1	-78		
30	IVF	3	15	2023	003263331513	SDG-PH6173 CUMULUS 7723-ET	0.78	0.14	0.64	2.44	-0.20	0.96	1.08	0.66	-0.01	0.69	1.17	1.81	2.24	0.35	0.00	0.91	0.80	0.04	0.1	0.3	2.5	0.8	1.7	0.2	-83		
31	IVF	11	27	2023	003249919528	WELCOME LETCHWORTH HAYLEY-ET	0.79	-0.03	0.12	1.45	-0.12	0.53	1.74	0.15	-0.23	0.29	1.31	1.82	1.75	0.44	0.96	0.59	0.67	-0.71	0.1	0.4	1.8	1.7	2.3	0.6	-156		
32	IVF	7	27	2023	003274548376	KINGS-RANSOM ESTN DRIVER-ET	0.20	-0.56	-0.50	0.72	-0.37	0.33	-0.79	0.62	1.07	0.89	1.81	1.62	1.43	0.91	1.51	1.27	1.36	-1.22	-0.1	0.7	1.9	3.9	3.0	0.6	-92		
33	IVF	7	28	2023	003245603945	WELCOME JALAPENO TALIA-ET	1.44	0.03	0.54	2.66	0.28	1.11	-0.35	-0.57	0.80	0.15	1.58	2.82	3.39	1.11	0.86	1.60	1.52	-1.09	0.0	0.3	1.3	1.4	1.0	-0.2	12		
34	IVF	3	1	2023	003261831400	AOT SOYSAUCE HADLEY-ET	1.03	1.00	0.01	1.22	0.22	0.79	0.19	0.59	0.90	0.78	3.52	2.95	2.69	0.87	2.75	1.20	0.89	-1.15	0.2	0.5	2.6	2.0	1.7	0.1	-50		
35	IVF	5	31	2023	003240292018	KINGS-RANSOM VNGGH DANNV-ET	0.57	0.05	0.19	1.50	1.76	0.52	-0.58	-0.11	0.10	0.03	0.35	1.25	1.61	0.30	-0.37	1.44	1.26	-0.92	0.0	0.5	1.6	4.3	0.2	-0.8	-149		
36	IVF	5	4	2023	003240291995	KINGS-RANSOM OTT DROPI-ET	-0.02	-0.48	-0.22	1.62	-0.75	0.56	1.57	-0.11	-0.02	0.51	2.31	2.72	2.28	0.90	1.70	1.08	1.06	-0.29	0.2	0.6	2.2	2.8	1.9	0.5	-81		
37	IVF	6	15	2023	003261831747	AOT 28726 ET	0.64	-0.33	-0.03	2.16	-0.08	1.13	0.42	0.61	0.55	0.99	1.73	2.56	2.40	1.03	1.31	1.55	1.55	-0.81	0.0	0.9	1.8	2.8	2.5	0.7	-135		
38	IVF	6	24	2023	003269046106	WELCOME VERSACHI HALO-ET	-0.56	-0.90	-0.86	0.80	-0.74	-0.51	-0.25	0.19	-0.12	0.34	1.40	1.97	1.70	0.10	0.58	0.48	0.29	-0.60	0.0	0.6	1.8	3.1	1.5	0.2	-110		
39	IVF	8	9	2023	003261831947	KINGS RANSOM 28926 ET	-0.83	-0.71	-0.69	0.90	0.27	0.05	0.66	-1.00	-0.93	-0.51	0.42	0.40	0.98	-0.31	-0.50	0.61	0.03	-1.78	-0.1	0.4	1.8	2.4	1.3	0.1	-177		
40	IVF	4	10	2023	003240291963	KINGS-RANSOM HIKE DRIVER-ET	-0.69	-1.63	-0.73	2.20	0.40	-0.34	0.97	-0.72	-1.13	-0.04	0.40	1.75	1.97	0.63	-0.45	1.48	1.56	-1.01	0.0	0.3	1.0	3.3	2.3	0.1	-44		
41	IVF	6	29	2023	003269682369	FLY-HIGHER MILKY 13072-ET	-1.74	-1.63	-1.59	0.72	-1.48	-0.49	0.55	-0.89	-0.73	-0.21	0.95	1.64	1.64	-0.56	-0.20	0.23	0.21	-1.23	0.0	0.6	2.1	1.7	1.4	0.4	-133		
42	IVF	8	23	2023	003249919941	WELCOME 9739	-0.53	-1.08	-1.11	1.09	-1.69	0.68	0.98	-0.06	-0.23	0.35	2.09																

Sale Consignor Index

AOT Genetics	1,19,22,32,35,49-51
Bacon-Hill Holsteins LLC	14,45
Cookiecutter Holsteins, LLC	2,5,7,19,11,24,44,47
Duckett, Abbott, AOT & Kings	48,52
Fly-Higher Holsteins	3,12,13,23,25,39
Higher-Ransom Holsteins	15-17,43
King, Johnathan	60-62
Kings-Ransom Farm LLC	8,20,21,27,30,33,34,37,38,42,58,59
Midas-Touch Holsteins	6,28,63
Reyncrest & Fly-Higher	53
Welcome Stock Farms, LLC	4,9,18,26,29,31,36,40,41,46,54-57

Catalogs by:

Daniel Brandt 
PEDIGREES & MARKETING

167 Valley Lane, Annville, PA 17003

Ph: 717-821-1238 • E-mail: brandtfive@comcast.net