

# Pen-Col Gamechangers 4



**Pen-Col Legacy Best EX 90 @ 3-10**

**2-0 365 35270 3.6 1269 3.3 1150**

-pictured fresh and milking 138 pounds a day.

EX Mammary - Ex legs and feet- average stature-good width  
of chest- perfect for free stalls!

She is the Second dam of 27 lots in the catalogue.

**Friday, February 9, 2024 - 12:00 noon EST**

\*Sale will be conducted online with Real Time bidding on Cowbuyer.com

**W**elcome to the latest edition of new genetics at Pen-Col. As you can see from the catalogue, Sheepster, Versachi and Van Gogh have helped us continue to breed chart topping heifers and bulls. This offering not only continues our tradition of breeding high TPI, Net Merit and DWP cattle but also adds a higher level of type. We are especially pleased with the PTA, UDC and FLC on this group of cattle. High PTA and high new merit are a rare combination but many of these consignments have both.

**W**e hope you will take time to look through our catalogue and consider adding some new genetics to your breeding lineup. As always, we are holding nothing back and these are the best at Pen-Col.

Sincerely,  
Denny Wolff



Our granddaughters McKenna and Ciera with Pen-Col Legacy Best

# PEN-COL GAMECHANGERS 4

Friday, February 9, 2024 @ 12:00 Noon EST

*\*Sale will be conducted online with Real Time bidding on Cowbuyer.com*

*View/bid online in Real Time at [www.cowbuyer.com](http://www.cowbuyer.com)*

*\*Bidders must pre-register & be pre-approved. Contact Aaron Ray Tompkins if you need assistance at 336-363-4639*

**45 Offerings of the highest, most consistent Genomic families of the breed!**

**Cattle Inspection:** Prospective buyers are welcome to come inspect the cattle prior to the sale

## Sale Staff

Dave Rama.....607-435-0792.....daveramasr@cattlexchange.com  
Rick VerBeek..... 614-580-8662.....rverbeek@genelite.net  
Scott Culbertson.....507-923-1881.....scott.culbertson@peakgenetics.com  
Ryan Matheron.....209-652-3511.....cranehillgenetics@aol.com  
Aaron Ray Tompkins..336-363-4639.....atompkin@vt.edu

## Sale Clerk

Merry Rama.....607-435-0804.....merryrama@cattlexchange.com

*Terms of sale: We are not a bank & we do not finance cattle! Buyers will be invoiced immediately by email with overnight payments expected by money wires or good check sent by priority mail to sale manager. We welcome participation from buyers who understand the proceeds need to be issued immediately! Buyers of live cattle should make immediate arrangements with seller for transportation of purchases after payment has been made to sale manager. We encourage buyers to insure their purchases at least until they arrive at their new homes! Buyers are guaranteed their purchase will be healthy at time of pick up. Cattle will be cared for free of charge for two weeks. Any Cattle left at the farm after 2 weeks will be charged a board fee of \$5 per day.*

Owners:

**PEN-COL FARMS**  
**Dennis and Josey Wolff**

PO Box 528, Millville, PA 17846

Denny's cell 570-380-3456

[dwolff2008@gmail.com](mailto:dwolff2008@gmail.com)

Sale Managed By:

**The CATTLE EXCHANGE**

**Dave & Merry Rama**

4236 Co. Hwy. 18, Delhi, NY 13753

Phone: 607-435-0792

E-mail: [daveramasr@cattlexchange.com](mailto:daveramasr@cattlexchange.com)

Visit us at [facebook.com/Thecattleexchange](https://www.facebook.com/Thecattleexchange)



**Pen-Col Legacy Best-ET EX-90 VE+EE**

2-00 365 35270 3.6 1259 3.5 1217

(Many Descendants sell)



**Pen-Col S Glimmer 6913-ET**

(Dam of Lot 1 IVF session)

## LOT 1 IVF Session

*\*Buyer is purchasing rights to control the next IVF session(s). Buyer is guaranteed IVF sessions until a minimum of 8 #1 or #2 IVF embryos are produced. Embryo grades are determined at the time of transfer if fresh embryos or at time of freezing if freezing is requested by buyer. Buyer keeps all resulting embryos from these controlled IVF sessions. Buyer is responsible for all costs of the aspiration and mating sire decisions.*

**Dam of IVF Session:**

**Pen-Col S Glimmer 6913-ET**

3242815753 99%RHA-I MW-0  
Born 6/1/23 12/23 PTA +3269GTPI  
+1727M +.25% +142F +.09% +81P  
+1361NMS\$ +7.0PL -.6DPR 2.90SCS  
+1.30T +.95UDC +.31FLC  
+382FE +.4FI 2.9%SCE +1379CMS\$  
A2/A2 AA +1469DWP\$ +3886GLPI

**\*Top 25 NMS\$ heifer in the breed**

**#33 GTPI heifer in the breed**

**#3 NMS\$ Sheepster daughter**

**\*Aspirated 5X & avgs. 21.6 oocytes  
(all IVF sessions were pooled)**

**OCD Trooper Sheepster-ET**

3236792832 12/23 PTA +3187GTPI  
+1358M +.26% +129F +.11% +75P  
+1194NMS\$ +6.1PL -.5DPR 2.93SCS  
+1.41T +1.14UDC +.90FLC 80%R  
Trooper X VG-88 Acura

**Pen-Col Gameday Glamour-ET**

3227859381 \*MW-free  
12/23 PTA +3075GTPI  
+835M +.32% +123F +.07% +47P  
+1108NMS\$ +6.6PL -.2DPR 2.67SCS  
+1.32T +1.80UDC -.04FLC  
Sire: RMD-Dotterer SSI Gameday-ET  
(Pictured w/ Lot 2)

**3rd Dam: (Pictured on cover & above)**

**Pen-Col Legacy Best-ET**  
EX-90 VE+EE  
2-00 365 35270 3.6 1259 3.5 1217  
3-07 163 21301 3.8 807 3.1 651 RIP

**4th Dam:**

**Pen-Col Modest Bernita-ET**  
VG-87 VV+VV  
2-09 360 26862 4.0 1082 3.2 881

**5th Dam: Pen-Col Silver Bella-ET**

GP-82 V+G++  
2-06 326 26700 4.8 1280 3.7 998

**6th Dam: Pen-Col SS Buffy-ET**

VG-85 VVV+V  
2-11 365 27450 4.8 1306 3.2 886

**7th Dam: Pen-Col Grafetti Bell-ET**

VG-87 VVVVV  
2-08 365 31455 4.5 1423 3.2 1030

**8th Dam: Vision-Gen Super Bonnie-ET**

VG-86 VVG+E DOM  
5-04 322 32731 4.4 1444 3.0 967

**9th Dam: Schultz Givenchy Blanca-ET**

VG-86 VV+VV  
2-03 305 21420 3.2 696 3.2 678

**10th Dam: Mrs Schultz BWM Blain-ET**

VG-88 VEVVE DOM  
2-03 365 36630 4.1 1485 3.4 1232

**11th Dam: Vantage-PT Addison Bonni-ET**

VG-85 +++VV DOM  
2-05 356 32490 4.4 1428 3.1 993

**12th Dam: Poly-Kow Winchester Bobbi-ET**

EX-91,2E EEEEE GMD-DOM  
4-10 365 44690 3.8 1678 2.8 1771  
Lifetime 158290 3.9 6098 3.0 4808

**13th Dam: Banners Luke Bandit-ET**

VG-87 GMD-DOM  
2-09 365 33821 4.1 1384 3.2 1067

**14th Dam: Dixie-Lee Banner-ET**

VG-87 GMD-DOM  
2-02 365 32701 3.5 1142 3.2 1036

**15th Dam thru 22nd Dams ALL VG or EX**

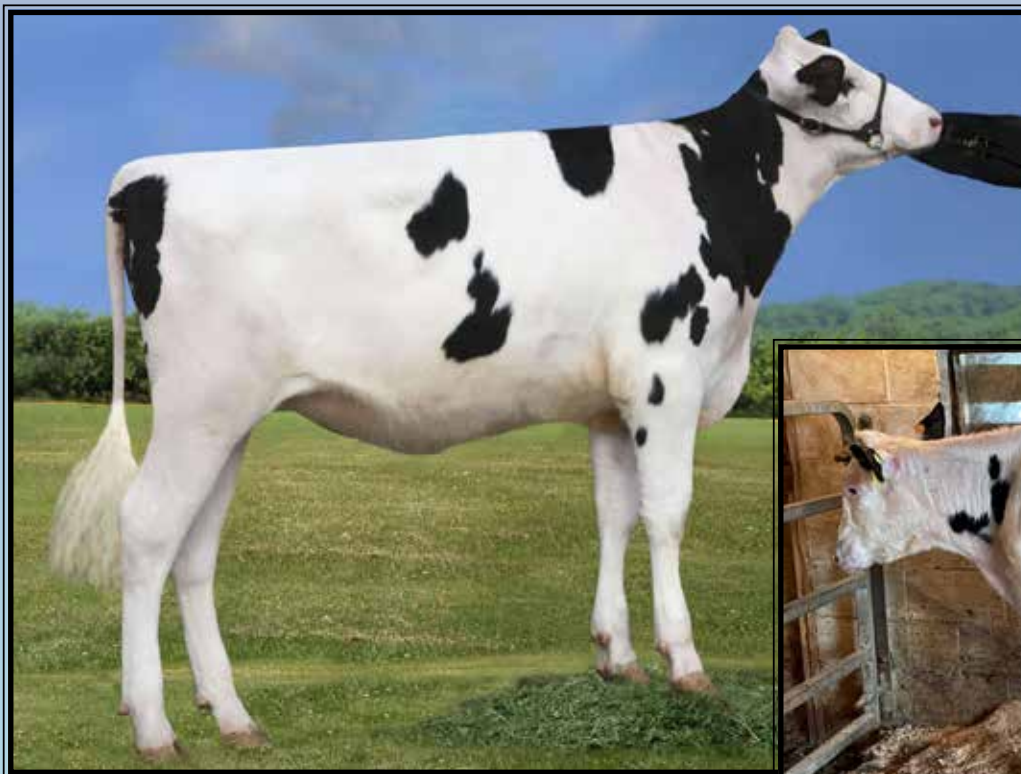

**Pen-Col Gameday Glamour-ET**  
(Many Descendants sell)



**Pen-Col Sheepster 6951-ET**  
(Dam of Lot 2 IVF session)

## LOT 2 IVF Session

*\*Buyer is purchasing rights to control the next IVF session(s). Buyer is guaranteed IVF sessions until a minimum of 8 #1 or #2 IVF embryos are produced. Embryo grades are determined at the time of transfer if fresh embryos or at time of freezing if freezing is requested by buyer. Buyer keeps all resulting embryos from these controlled IVF sessions. Buyer is responsible for all costs of the aspiration and mating sire decisions.*

**Dam of IVF Session:**

**Pen-Col Sheepster 6951-ET**

3242815791 99%RHA-I MW-0  
Born 6/23/23 12/23 PTA +3270GTPI  
+1638M +.25% +136F +.07% +72P  
+1229NMS\$ +6.9PL -.2DPR 2.88SCS  
+2.04T +1.79UDC +.71FLC  
+331FE +.7FI 2.8%SCE +1244CMS\$  
A2/A2 AA +1160DWPS\$ +3835GLPI

**#27 GTPI heifer in the breed**

**#8 GTPI Sheepster daughter**

**\*Aspirated 3X & avgs. 18.3 oocytes  
(all IVF sessions were pooled)**

**OCD Trooper Sheepster-ET**

3236792832 12/23 PTA +3187GTPI  
+1358M +.26% +129F +.11% +75P  
+1194NMS\$ +6.1PL -.5DPR 2.93SCS  
+1.41T +1.14UDC +.90FLC 80%R  
Trooper X VG-88 Acura

**Pen-Col Gameday Glamour-ET**

3227859381 \*MW-free  
12/23 PTA +3075GTPI  
+835M +.32% +123F +.07% +47P  
+1108NMS\$ +6.6PL -.2DPR 2.67SCS  
+1.32T +1.80UDC -.04FLC  
Sire: RMD-Dotterer SSI Gameday-ET  
(Pictured w/ Lot 2)

**3rd Dam: (Pictured on cover)**

**Pen-Col Legacy Best-ET**  
EX-90 VE+EE  
2-00 365 35270 3.6 1259 3.5 1217  
3-07 163 21301 3.8 807 3.1 651 RIP

**4th Dam:**

**Pen-Col Modest Bernita-ET**  
VG-87 VV+VV  
2-09 360 26862 4.0 1082 3.2 861

**5th Dam: Pen-Col Silver Bella-ET**

GP-82 V+G++  
2-06 326 26700 4.8 1280 3.7 998

**6th Dam: Pen-Col SS Buffy-ET**

VG-85 VVV+V  
2-11 365 27450 4.8 1306 3.2 886

**7th Dam: Pen-Col Grafetti Bell-ET**

VG-87 VVVVV  
2-08 365 31455 4.5 1423 3.2 1030

**8th Dam: Vision-Gen Super Bonnie-ET**

VG-86 VVG+E DOM  
5-04 322 32731 4.4 1444 3.0 967

**9th Dam: Schultz Givenchy Blanca-ET**

VG-86 VV+VV  
2-03 305 21420 3.2 696 3.2 678

**10th Dam: Mrs Schultz BWM Blain-ET**

VG-88 VEVVE DOM  
2-03 365 36630 4.1 1485 3.4 1232

**11th Dam: Vantage-PT Addison Bonni-ET**

VG-85 +++VV DOM  
2-05 356 32490 4.4 1428 3.1 993

**12th Dam: Poly-Kow Winchester Bobbi-ET**

EX-91,2E EEEEE GMD-DOM  
4-10 365 44690 3.8 1678 2.8 1771  
Lifetime 158290 3.9 6098 3.0 4808

**13th Dam: Banners Luke Bandit-ET**

VG-87 GMD-DOM  
2-09 365 33821 4.1 1384 3.2 1067

**14th Dam: Dixie-Lee Banner-ET**

VG-87 GMD-DOM  
2-02 365 32701 3.5 1142 3.2 1036

**15th Dam thru 22nd Dams ALL VG or EX**



**Cherrypencol Lucille-ET VG-85 UU++U**

2-08 305 23400 4.5 1043 3.4 787

(Many Descendants sell)



**Pen-Col Sheepster 7105-ET**

(Dam of Lot 3 IVF session)

## LOT 3 IVF Session

*\*Buyer is purchasing rights to control the next IVF session(s). Buyer is guaranteed IVF sessions until a minimum of 8 #1 or #2 IVF embryos are produced. Embryo grades are determined at the time of transfer if fresh embryos or at time of freezing if freezing is requested by buyer. Buyer keeps all resulting embryos from these controlled IVF sessions. Buyer is responsible for all costs of the aspiration and mating sire decisions.*

### Dam of IVF Session:

#### **Pen-Col Sheepster 7105-ET**

3254468215 99%RHA-I MW-0  
Born 9/1/23 12/23 PTA +3176GTPI  
+1035M +.28% +120F +.11% +64P  
+1298NMS\$ +8.6PL -.1DPR 2.51SCS  
+.94T +1.19UDC +.43FLC  
+323FE +.4FI 2.3%SCE +1327CMS\$  
A1/A1 AB +1483DWPS\$ +3749GLPI

*\*Top 250 NMS heifer in the breed*

#### **OCD Trooper Sheepster-ET**

3236792832 12/23 PTA +3187GTPI  
+1358M +.26% +129F +.11% +75P  
+1194NMS\$ +6.1PL -.5DPR 2.93SCS  
+1.41T +1.14UDC +.90FLC 80%R  
Trooper X VG-88 Acura

#### **Pen-Col Gameday Loyalty-ET**

3227859454 12/23 PTA +2997GTPI  
+748M +.26% +104F +.08% +46P  
+1123NMS\$ +7.4PL -.9DPR 2.45SCS  
+1.12T +1.55UDC +.20FLC  
-Due 5/14/24

Sire: RMD-Dotterer SSI Gameday-ET

#### **3rd Dam: (Pictured above)**

**Cherrypencol Lucille-ET**  
VG-85 VV++V  
2-08 305 23400 4.5 1043 3.4 787

#### **4th Dam: (Pictured w/ Lot 4)**

**Cherrypencol Lee-ET**  
EX-93 EEVEE  
3-06 365 30918 3.8 1169 3.5 1098

#### **5th Dam: Cherry-Acres Jedi Lauri-ET**

VG-85 VV+GV  
4-00 314 31140 3.5 1083 3.4 1049

#### **6th Dam: Ms TCF Cherry-Acres Lori-ET**

VG-87 VVVVV DOM  
4-05 305 29550 4.0 1183 3.2 933  
Lifetime 105880 4.4 4673 3.4 3650

#### **7th Dam: Tiger-Lily Uno Leah-ET**

VG-87 +V+VV  
4-03 358 31720 4.6 1448 3.3 1060  
Lifetime 103410 4.4 4573 3.2 3340

#### **8th Dam: Tiger-Lily Planet Limbo**

VG-85 +VG+V DOM  
4-02 365 35750 3.7 1338 3.3 1193

#### **9th Dam: Tiger-Lily Bret Lonnie**

GP-82, VG-MS  
3-03 338 29440 4.2 1246 3.3 979

#### **10th Dam:**

**Tiger-Lily Magna Lucy-ET GP-82**  
2-02 365 30070 3.7 1123 3.3 995

#### **11th Dam: B-Y-U Addison Leora-ET**

VG-86 VE+GV GMD-DOM  
3-11 365 37550 3.9 1458 3.4 1291  
Lifetime 130140 3.7 4781 3.4 4403

#### **12th Dam: Glen-Toctin Win Loretta-ET**

VG-85 +E+GV GMD-DOM  
2-01 305 29380 3.4 1002 3.2 946

#### **13th Dam: Unicorn Celcius Lei-ET**

VG-86 VVEVV GMD-DOM  
2-00 365 27840 4.5 1240 3.6 1001

#### **14th Dam: Unicorn Blackstar Lilly**

VG-87 EEV+V GMD-DOM  
2-00 305 24910 4.0 1001 3.3 819

**15th Dam thru 17th Dams all VG or EX**



**Cherrypencol Lee-ET EX-93 EEVVEE**

3-06 365 30950 3.8 1164 3.7 1153

(Many Descendants sell)



**Pen-Col Versachi 7072-ET**

(Dam of Lot 4 IVF session)

## LOT 4 IVF Session

*\*Buyer is purchasing rights to control the next IVF session(s). Buyer is guaranteed IVF sessions until a minimum of 8 #1 or #2 IVF embryos are produced. Embryo grades are determined at the time of transfer if fresh embryos or at time of freezing if freezing is requested by buyer. Buyer keeps all resulting embryos from these controlled IVF sessions. Buyer is responsible for all costs of the aspiration and mating sire decisions.*

### Dam of IVF Session:

#### **Pen-Col Versachi 7072-ET**

3254468182 99%RHA-I MW-0  
Born 8/13/23 12/23 PTA +3118GTPI  
+1427M +.23% +122F +.06% +61P  
+1319NM\$ +8.4PL -1.3DPR 2.64SCS  
+.74T +1.32UDC +.10FLC  
+340FE -.2FI 1.9%SCE +1337CMS  
A2/A2 AB +1350DWPS +3537GLPI

*\*Top 125 NMS/CMS heifer in the breed  
#1 NMS Versachi daughter*

#### **Level-Plain Versachi-ET**

3208694575 12/23 PTA +2988GTPI  
+1529M +.15% +103F +.03% +57P  
+1144NM\$ +6.7PL -.8DPR 2.94SCS  
+.73T +1.44UDC +.34FLC 80%R  
Supercharge X VG-87 DOM Acura

#### **Pen-Col Gameday Loyalty-ET**

3227859454 12/23 PTA +2997GTPI  
+748M +.26% +104F +.08% +46P  
+1123NM\$ +7.4PL -.9DPR 2.45SCS  
+1.12T +1.55UDC +.20FLC  
-Due 5/14/24

Sire: RMD-Dotterer SSI Gameday-ET

#### **3rd Dam: (Pictured w/ Lot 3)**

**Cherrypencol Lucille-ET**  
VG-85 VV++V  
2-08 305 23400 4.5 1043 3.4 787

#### **4th Dam: (Pictured w/ Lot 4)**

**Cherrypencol Lee-ET**  
EX-93 EEVVEE  
3-06 365 30918 3.8 1169 3.5 1098

#### **5th Dam: Cherry-Acres Jedi Lauri-ET**

VG-85 VV+GV  
4-00 314 31140 3.5 1083 3.4 1049

#### **6th Dam: Ms TCF Cherry-Acres Lori-ET**

VG-87 VVVVV DOM  
4-05 305 29550 4.0 1183 3.2 933  
Lifetime 105880 4.4 4673 3.4 3650

#### **7th Dam: Tiger-Lily Uno Leah-ET**

VG-87 +V+VV  
4-03 358 31720 4.6 1448 3.3 1060  
Lifetime 103410 4.4 4573 3.2 3340

#### **8th Dam: Tiger-Lily Planet Limbo**

VG-85 +VG+V DOM  
4-02 365 35750 3.7 1338 3.3 1193

#### **9th Dam: Tiger-Lily Bret Lonnie**

GP-82, VG-MS  
3-03 338 29440 4.2 1246 3.3 979

#### **10th Dam:**

**Tiger-Lily Magna Lucy-ET GP-82**  
2-02 365 30070 3.7 1123 3.3 995

#### **11th Dam: B-Y-U Addison Leora-ET**

VG-86 VE+GV GMD-DOM  
3-11 365 37550 3.9 1458 3.4 1291  
Lifetime 130140 3.7 4781 3.4 4403

#### **12th Dam: Glen-Toctin Win Loretta-ET**

VG-85 +E+GV GMD-DOM  
2-01 305 29380 3.4 1002 3.2 946

#### **13th Dam: Unicorn Celcius Lei-ET**

VG-86 VVEVV GMD-DOM  
2-00 365 27840 4.5 1240 3.6 1001

#### **14th Dam: Unicorn Blackstar Lilly**

VG-87 EEV+V GMD-DOM  
2-00 305 24910 4.0 1001 3.3 819

**15th Dam thru 17th Dams all VG or EX**



**Pen-Col Legacy Best-ET EX-90 VE+EE**

2-00 365 35270 3.6 1259 3.5 1217

(Many descendants sell)



**Pen-Col Sheepster 7166-ET**

(Dam of Lot 5 IVF session)

**LOT 5  
IVF Session**

*\*Buyer is purchasing rights to control the next IVF session(s). Buyer is guaranteed IVF sessions until a minimum of 8 #1 or #2 IVF embryos are produced. Embryo grades are determined at the time of transfer if fresh embryos or at time of freezing if freezing is requested by buyer. Buyer keeps all resulting embryos from these controlled IVF sessions. Buyer is responsible for all costs of the aspiration and mating sire decisions.*

**Dam of IVF Session:**

**Pen-Col Sheepster 7166-ET**

3254468276 99%RHA-I MW-0  
Born 9/18/23 12/23 PTA +3234GTPI  
+1054M +.35% +142F +.11% +65P  
+1173NMS\$ +5.1PL -1.2DPR 2.86SCS  
+2.27T +2.35UDC +.64FLC  
+337FE -.2FI 2.6%SCE +1195CMS\$  
A2/A2 AA +993DWP\$ +3757GLPI

*\*Top 125 GTPI heifer in the breed*

**OCD Trooper Sheepster-ET**

3236792832 12/23 PTA +3187GTPI  
+1358M +.26% +129F +.11% +75P  
+1194NMS\$ +6.1PL -.5DPR 2.93SCS  
+1.41T +1.14UDC +.90FLC 80%R  
Trooper X VG-88 Acura

**Pen-Col Gameday Glamour-ET**

3227859381 \*MW-free  
12/23 PTA +3075GTPI  
+835M +.32% +123F +.07% +47P  
+1108NMS\$ +6.6PL -.2DPR 2.67SCS  
+1.32T +1.80UDC -.04FLC  
Sire: RMD-Dotterer SSI Gameday-ET  
(Pictured w/ Lot 2)

**3rd Dam: (Pictured on cover & above)**

**Pen-Col Legacy Best-ET**  
EX-90 VE+EE  
2-00 365 35270 3.6 1259 3.5 1217  
3-07 163 21301 3.8 807 3.1 651 RIP

**4th Dam:**

**Pen-Col Modest Bernita-ET**  
VG-87 VV+VV  
2-09 360 26862 4.0 1082 3.2 861

**5th Dam: Pen-Col Silver Bella-ET**  
GP-82 V+G++  
2-06 326 26700 4.8 1280 3.7 998

**6th Dam: Pen-Col SS Buffy-ET**  
VG-85 VVV+V  
2-11 365 27450 4.8 1306 3.2 886

**7th Dam: Pen-Col Grafetti Bell-ET**  
VG-87 VVVVV  
2-08 365 31455 4.5 1423 3.2 1030

**8th Dam: Vision-Gen Super Bonnie-ET**  
VG-86 VVG+E DOM  
5-04 322 32731 4.4 1444 3.0 967

**9th Dam: Schultz Givenchy Blanca-ET**  
VG-86 VV+VV  
2-03 305 21420 3.2 696 3.2 678

**10th Dam: Mrs Schultz BWM Blain-ET**  
VG-88 VEVVE DOM  
2-03 365 36630 4.1 1485 3.4 1232

**11th Dam: Vantage-PT Addison Bonni-ET**  
VG-85 +++VV DOM  
2-05 356 32490 4.4 1428 3.1 993

**12th Dam: Poly-Kow Winchester Bobbi-ET**  
EX-91,2E EEEEE GMD-DOM  
4-10 365 44690 3.8 1678 2.8 1771  
Lifetime 158290 3.9 6098 3.0 4808

**13th Dam: Banners Luke Bandit-ET**  
VG-87 GMD-DOM  
2-09 365 33821 4.1 1384 3.2 1067

**14th Dam: Dixie-Lee Banner-ET**  
VG-87 GMD-DOM  
2-02 365 32701 3.5 1142 3.2 1036

**15th Dam thru 22nd Dams ALL VG or EX**



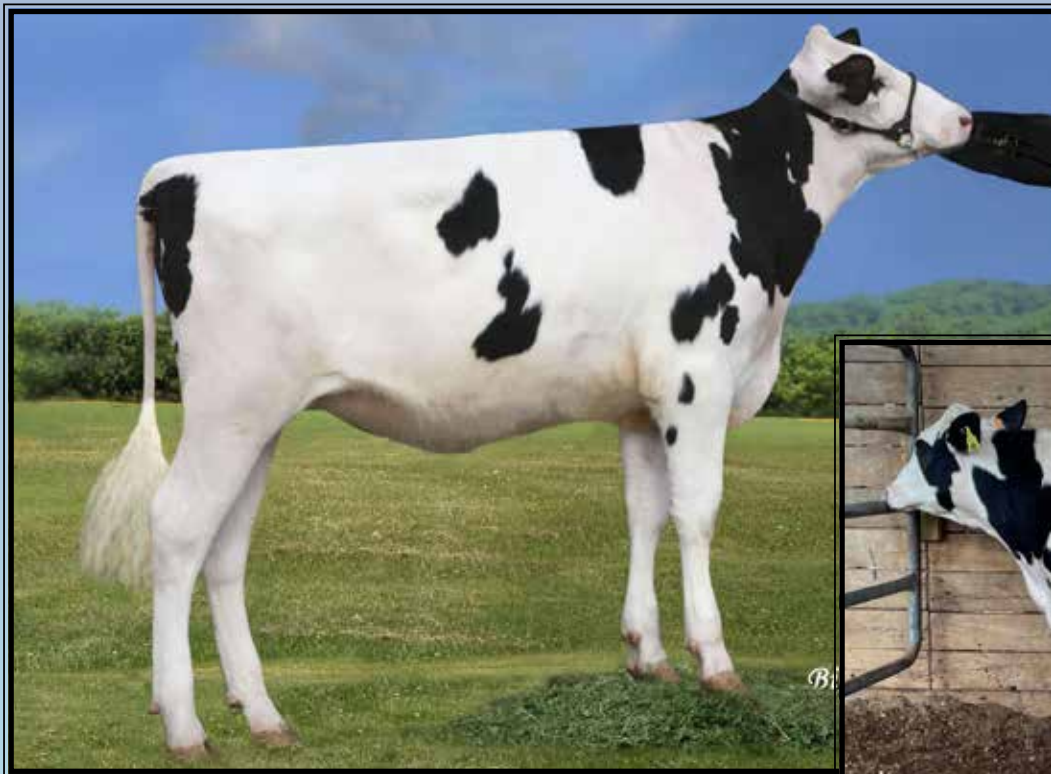

**Pen-Col Gameday Glamour-ET**  
(Many descendants sell)



**Pen-Col Sheepster 6886-ET**  
(She sells as Lot 6)

**LOT 6**

**Pen-Col Sheepster 6886-ET**

3242815726 99%RHA-I MW-0  
Born 5/17/23 12/23 PTA +3211GTPI  
+1391M +.29% +138F +.07% +65P  
+1259NMS\$ +6.5PL -.6DPR 2.87SCS  
+1.41T +1.63UDC +.65FLC  
+349FE +.4FI 2.8%SCE +1275CMS  
A2/A2 AA +1259DWP\$ +3811GLPI

*\*Top 250 GTPI heifer in the breed*

**Donor Dam:**

*\*Aspirated 4X & avgs. 12 oocytes  
(all IVF sessions were pooled)*

**OCD Trooper Sheepster-ET**

3236792832 12/23 PTA +3187GTPI  
+1358M +.26% +129F +.11% +75P  
+1194NMS\$ +6.1PL -.5DPR 2.93SCS  
+1.41T +1.14UDC +.90FLC 80%R  
Trooper X VG-88 Acura

**Pen-Col Gameday Glamour-ET**

3227859381 \*MW-free  
12/23 PTA +3075GTPI  
+835M +.32% +123F +.07% +47P  
+1108NMS\$ +6.6PL -.2DPR 2.67SCS  
+1.32T +1.80UDC -.04FLC  
Sire: RMD-Dotterer SSI Gameday-ET  
(Pictured above)

**2nd Dam: (Pictured on cover)**

**Pen-Col Legacy Best-ET**  
**EX-90 VE+EE**  
2-00 365 35270 3.6 1259 3.5 1217  
3-07 163 21301 3.8 807 3.1 651 RIP

**3rd Dam:**

**Pen-Col Modest Bernita-ET**  
**VG-87 VV+VV**  
2-09 360 26862 4.0 1082 3.2 861

**4th Dam: Pen-Col Silver Bella-ET**

**GP-82 V+G++**  
2-06 326 26700 4.8 1280 3.7 998

**5th Dam: Pen-Col SS Buffy-ET**

**VG-85 VVV+V**  
2-11 365 27450 4.8 1306 3.2 886

**6th Dam: Pen-Col Grafetti Bell-ET**

**VG-87 VVVVV**  
2-08 365 31455 4.5 1423 3.2 1030

**7th Dam: Vision-Gen Super Bonnie-ET**

**VG-86 VVG+E DOM**  
5-04 322 32731 4.4 1444 3.0 967

**8th Dam: Schultz Givenchy Blanca-ET**

**VG-86 VV+VV**  
2-03 305 21420 3.2 696 3.2 678

**9th Dam: Mrs Schultz BWM Blain-ET**

**VG-88 VEVVE DOM**  
2-03 365 36630 4.1 1485 3.4 1232

**10th Dam: Vantage-PT Addison Bonni-ET**

**VG-85 +++VV DOM**  
2-05 356 32490 4.4 1428 3.1 993

**11th Dam: Poly-Kow Winchester Bobbi-ET**

**EX-91,2E EEEEE GMD-DOM**  
4-10 365 44690 3.8 1678 2.8 1771  
Lifetime 158290 3.9 6098 3.0 4808

**12th Dam: Banners Luke Bandit-ET**

**VG-87 GMD-DOM**  
2-09 365 33821 4.1 1384 3.2 1067

**13th Dam: Dixie-Lee Banner-ET**

**VG-87 GMD-DOM**  
2-02 365 32701 3.5 1142 3.2 1036

**14th Dam thru 21st Dams ALL VG or EX**



**Pen-Col Legacy Best-ET EX-90 VE+EE**

2-00 365 35270 3.6 1259 3.5 1217

(Many descendants sell)



**Pen-Col Sheepster 6896-ET**

(She sells as Lot 7)

## LOT 7

### Pen-Col Sheepster 6896-ET

3242815736 99%RHA-I MW-0  
Born 5/27/23 12/23 PTA +3222GTPI  
+1045M +.32% +133F +.11% +64P  
+1178NMS\$ +6.1PL +.4DPR 2.81SCS  
+1.79T +1.69UDC +.68FLC  
+317FE +1.3FI 2.7%SCE +1200CMS  
A1/A2 AA +1039DWP\$ +3772GLPI

*\*Top 175 GTPI heifer in the breed*

#### Donor Dam:

*\*Aspirated 5X & avgs. 24 oocytes  
(all IVF sessions were pooled)*

### OCD Trooper Sheepster-ET

3236792832 12/23 PTA +3187GTPI  
+1358M +.26% +129F +.11% +75P  
+1194NMS\$ +6.1PL -.5DPR 2.93SCS  
+1.41T +1.14UDC +.90FLC 80%R  
Trooper X VG-88 Acura

### Pen-Col Gameday Glamour-ET

3227859381 \*MW-free  
12/23 PTA +3075GTPI  
+835M +.32% +123F +.07% +47P  
+1108NMS\$ +6.6PL -.2DPR 2.67SCS  
+1.32T +1.80UDC -.04FLC  
Sire: RMD-Dotterer SSI Gameday-ET  
(Pictured w/ Lot 8)

2nd Dam: (Pictured on cover and above)  
Pen-Col Legacy Best-ET  
EX-90 VE+EE

2-00 365 35270 3.6 1259 3.5 1217  
3-07 163 21301 3.8 807 3.1 651 RIP

3rd Dam:

Pen-Col Modest Bernita-ET

VG-87 VV+VV  
2-09 360 26862 4.0 1082 3.2 861

4th Dam: Pen-Col Silver Bella-ET

GP-82 V+G++  
2-06 326 26700 4.8 1280 3.7 998

5th Dam: Pen-Col SS Buffy-ET

VG-85 VVV+V  
2-11 365 27450 4.8 1306 3.2 886

6th Dam: Pen-Col Grafetti Bell-ET

VG-87 VVVVV  
2-08 365 31455 4.5 1423 3.2 1030

7th Dam: Vision-Gen Super Bonnie-ET

VG-86 VVG+E DOM  
5-04 322 32731 4.4 1444 3.0 967

8th Dam: Schultz Givenchy Blanca-ET

VG-86 VV+VV  
2-03 305 21420 3.2 696 3.2 678

9th Dam: Mrs Schultz BWM Blain-ET

VG-88 VEVVE DOM  
2-03 365 36630 4.1 1485 3.4 1232

10th Dam: Vantage-PT Addison Bonni-ET

VG-85 +++VV DOM  
2-05 356 32490 4.4 1428 3.1 993

11th Dam: Poly-Kow Winchester Bobbi-ET

EX-91,2E EEEEE GMD-DOM  
4-10 365 44690 3.8 1678 2.8 1771  
Lifetime 158290 3.9 6098 3.0 4808

12th Dam: Banners Luke Bandit-ET

VG-87 GMD-DOM  
2-09 365 33821 4.1 1384 3.2 1067

13th Dam: Dixie-Lee Banner-ET

VG-87 GMD-DOM  
2-02 365 32701 3.5 1142 3.2 1036

14th Dam thru 21st Dams ALL VG or EX

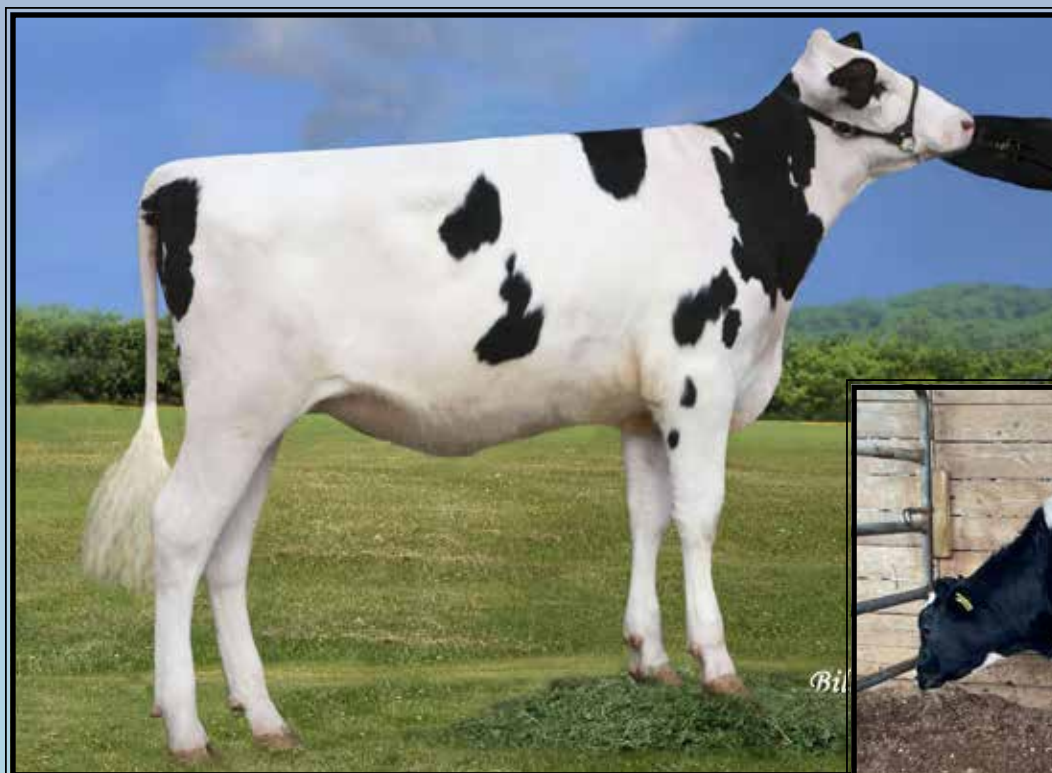

**Pen-Col Gameday Glamour-ET**  
(Many descendants sell)



**Pen-Col Sheepster 6875-ET**  
(She sells as Lot 8)

**LOT 8**

**Pen-Col Sheepster 6875-ET**

3242815715 99%RHA-I MW-0  
Born 5/11/23 12/23 PTA +3150GTPI  
+1416M +.25% +128F +.07% +65P  
+1254NMS\$ +7.4PL -.7DPR 2.72SCS  
+.99T +1.13UDC +.39FLC  
+330FE +.0FI 2.4%SCE +1272CMS  
A1/A2 AA +1276DWP\$ +3803GLPI

**Donor Dam:**

\*Aspirated 5X & avgs. 29 oocytes  
(all IVF sessions were pooled)

**OCD Trooper Sheepster-ET**

3236792832 12/23 PTA +3187GTPI  
+1358M +.26% +129F +.11% +75P  
+1194NMS\$ +6.1PL -.5DPR 2.93SCS  
+1.41T +1.14UDC +.90FLC 80%R  
Trooper X VG-88 Acura

**Pen-Col Gameday Glamour-ET**

3227859381 \*MW-free  
12/23 PTA +3075GTPI  
+835M +.32% +123F +.07% +47P  
+1108NMS\$ +6.6PL -.2DPR 2.67SCS  
+1.32T +1.80UDC -.04FLC  
Sire: RMD-Dotterer SSI Gameday-ET  
(Pictured above)

**2nd Dam: (Pictured on cover)**

Pen-Col Legacy Best-ET  
EX-90 VE+EE  
2-00 365 35270 3.6 1259 3.5 1217  
3-07 163 21301 3.8 807 3.1 651 RIP

**3rd Dam:**

Pen-Col Modest Bernita-ET  
VG-87 VV+VV  
2-09 360 26862 4.0 1082 3.2 861

**4th Dam: Pen-Col Silver Bella-ET**

GP-82 V+G++  
2-06 326 26700 4.8 1280 3.7 998

**5th Dam: Pen-Col SS Buffy-ET**

VG-85 VVV+V  
2-11 365 27450 4.8 1306 3.2 886

**6th Dam: Pen-Col Grafetti Bell-ET**

VG-87 VVVVV  
2-08 365 31455 4.5 1423 3.2 1030

**7th Dam: Vision-Gen Super Bonnie-ET**

VG-86 VVG+E DOM  
5-04 322 32731 4.4 1444 3.0 967

**8th Dam: Schultz Givenchy Blanca-ET**

VG-86 VV+VV  
2-03 305 21420 3.2 696 3.2 678

**9th Dam: Mrs Schultz BWM Blain-ET**

VG-88 VEVVE DOM  
2-03 365 36630 4.1 1485 3.4 1232

**10th Dam: Vantage-PT Addison Bonni-ET**

VG-85 +++VV DOM  
2-05 356 32490 4.4 1428 3.1 993

**11th Dam: Poly-Kow Winchester Bobbi-ET**

EX-91,2E EEEEE GMD-DOM  
4-10 365 44690 3.8 1678 2.8 1771  
Lifetime 158290 3.9 6098 3.0 4808

**12th Dam: Banners Luke Bandit-ET**

VG-87 GMD-DOM  
2-09 365 33821 4.1 1384 3.2 1067

**13th Dam: Dixie-Lee Banner-ET**

VG-87 GMD-DOM  
2-02 365 32701 3.5 1142 3.2 1036

**14th Dam thru 21st Dams ALL VG or EX**



**Pen-Col Grafetti Bell-ET VG-87 UUUUU**

2-08 365 31455 4.5 1423 3.2 1030

(Many descendants sell)



**Pen-Col Sheepster 1254-ET**

(She sells as Lot 9)

**LOT 9**

**Pen-Col Sheepster 1254-ET**

3274830776 99%RHA-I MW-0  
Born 10/6/23 12/23 PTA +3183GTPI  
+935M +.29% +120F +.11% +61P  
+1241NMS\$ +7.9PL +.3DPR 2.71SCS  
+1.18T +1.56UDC +.38FLC  
+305FE +1.3FI 2.3%SCE +1265CM\$  
A2/A2 AA +1319DWPS\$ +3853GLPI

**OCD Trooper Sheepster-ET**

3236792832 12/23 PTA +3187GTPI  
+1358M +.26% +129F +.11% +75P  
+1194NMS\$ +6.1PL -.5DPR 2.93SCS  
+1.41T +1.14UDC +.90FLC 80%R  
Trooper X VG-88 Acura

**Pen-Col Gameday Blessing-ET**

3217141051 \*MW-free  
12/23 PTA +3046GTPI  
+528M +.28% +99F +.11% +49P  
+1109NMS\$ +7.8PL +.8DPR 2.54SCS  
+1.18T +1.87UDC -.36FLC  
-Due 2/15/24  
Sire: RMD-Dotterer SSI Gameday-ET

**2nd Dam:**

**Pen-Col Legacy Birdie-ET**  
VG-88 VVVVE  
2-09 305 30220 3.6 1074 3.5 1049

**3rd Dam: Pen-Col Modest Bernita-ET**  
VG-87 VV+VV

2-09 360 26862 4.0 1082 3.2 861 RIP

**4th Dam: Pen-Col Silver Bella-ET**  
GP-82 V+G++

2-06 326 26700 4.8 1280 3.7 998

**5th Dam: Pen-Col SS Buffy-ET**  
VG-85 VVV+V

2-11 365 27450 4.8 1306 3.2 886

**6th Dam: (Pictured above)**

**Pen-Col Grafetti Bell-ET**  
VG-87 VVVVV  
2-08 365 31455 4.5 1423 3.2 1030

**Son at AI: 97HO4137 Bobby**

**7th Dam: Vision-Gen Super Bonnie-ET**  
VG-86 VVG+E DOM

5-04 322 32731 4.4 1444 3.0 967

\*Dam of 29H16698 Pen-Col Beluga

**8th Dam: Schultz Givenchy Blanca-ET**  
VG-86 VV+VV

2-03 305 21420 3.2 696 3.2 678

**9th Dam: Mrs Schultz BWM Blain-ET**  
VG-88 VEVVE DOM

2-03 365 36630 4.1 1485 3.4 1232

**10th Dam: Vantage-PT Addison Bonni-ET**  
VG-85 +++VV DOM

2-05 356 32490 4.4 1428 3.1 993

**11th Dam: Poly-Kow Winchester Bobbi-ET**  
EX-91,2E EEEEE GMD-DOM

4-10 365 44690 3.8 1678 2.8 1771

Lifetime 158290 3.9 6098 3.0 4808

**12th Dam: Banners Luke Bandit-ET**  
VG-87 GMD-DOM

2-09 365 33821 4.1 1384 3.2 1067

**13th Dam: Dixie-Lee Banner-ET**  
VG-87 GMD-DOM

2-02 365 32701 3.5 1142 3.2 1036

**14th Dam thru 21st Dams ALL VG or EX**



**Pen-Col Legacy Best-ET EX-90 VE+EE**

2-00 365 35270 3.6 1259 3.5 1217

(Many descendants sell)



**Pen-Col Sheepster 6879-ET**

(She sells as Lot 10)

**LOT 10**

**Pen-Col Sheepster 6879-ET**

3242815719 99%RHA-I MW-0  
Born 5/13/23 12/23 PTA +3191GTPI  
+1635M +.23% +132F +.05% +65P  
+1238NMS\$ +7.7PL -.9DPR 2.73SCS  
+1.49T +1.45UDC +.40FLC  
+323FE +.3FI 2.9%SCE +1252CMS  
A2/A2 AA +1165DWPS\$ +3872GLPI

**Donor Dam:**

\*Aspirated 4X & avgs. 10.5 oocytes  
(all IVF sessions were pooled)

**OCD Trooper Sheepster-ET**

3236792832 12/23 PTA +3187GTPI  
+1358M +.26% +129F +.11% +75P  
+1194NMS\$ +6.1PL -.5DPR 2.93SCS  
+1.41T +1.14UDC +.90FLC 80%R  
Trooper X VG-88 Acura

**Pen-Col Gameday Glamour-ET**

3227859381 \*MW-free  
12/23 PTA +3075GTPI  
+835M +.32% +123F +.07% +47P  
+1108NMS\$ +6.6PL -.2DPR 2.67SCS  
+1.32T +1.80UDC -.04FLC  
Sire: RMD-Dotterer SSI Gameday-ET  
(Pictured w/ Lot 8)

**2nd Dam: (Pictured on cover and above)**  
Pen-Col Legacy Best-ET  
EX-90 VE+EE

2-00 365 35270 3.6 1259 3.5 1217  
3-07 163 21301 3.8 807 3.1 651 RIP

**3rd Dam:**

Pen-Col Modest Bernita-ET  
VG-87 VV+VV  
2-09 360 26862 4.0 1082 3.2 861

**4th Dam: Pen-Col Silver Bella-ET**

GP-82 V+G++  
2-06 326 26700 4.8 1280 3.7 998

**5th Dam: Pen-Col SS Buffy-ET**  
VG-85 VVV+V  
2-11 365 27450 4.8 1306 3.2 886

**6th Dam: Pen-Col Grafetti Bell-ET**

VG-87 VVVVV  
2-08 365 31455 4.5 1423 3.2 1030

**7th Dam: Vision-Gen Super Bonnie-ET**

VG-86 VVG+E DOM  
5-04 322 32731 4.4 1444 3.0 967

**8th Dam: Schultz Givenchy Blanca-ET**

VG-86 VV+VV  
2-03 305 21420 3.2 696 3.2 678

**9th Dam: Mrs Schultz BWM Blain-ET**

VG-88 VEVVE DOM  
2-03 365 36630 4.1 1485 3.4 1232

**10th Dam: Vantage-PT Addison Bonni-ET**

VG-85 +++VV DOM  
2-05 356 32490 4.4 1428 3.1 993

**11th Dam: Poly-Kow Winchester Bobbi-ET**

EX-91,2E EEEEE GMD-DOM  
4-10 365 44690 3.8 1678 2.8 1771  
Lifetime 158290 3.9 6098 3.0 4808

**12th Dam: Banners Luke Bandit-ET**

VG-87 GMD-DOM  
2-09 365 33821 4.1 1384 3.2 1067

**13th Dam: Dixie-Lee Banner-ET**

VG-87 GMD-DOM  
2-02 365 32701 3.5 1142 3.2 1036

**14th Dam thru 21st Dams ALL VG or EX**



**Pen-Col Gameday Glamour-ET**  
(Many descendants sell)



**Pen-Col Sheepster 6957-ET**  
(She sells as Lot 11)

## LOT 11

### Pen-Col Sheepster 6957-ET

3242815797 99%RHA-I MW-0  
Born 6/25/23 12/23 PTA +3189GTPI  
+967M +.28% +118F +.10% +60P  
+1202NMS\$ +7.8PL +1.0DPR 2.79SCS  
+1.39T +1.41UDC +.67FLC  
+290FE +1.9FI 2.3%SCE +1224CMS\$  
A1/A2 +1237DWPS\$ +3812GLPI

#### Donor Dam:

\*Aspirated 12/13/23 with 16 oocytes  
\*Aspirated 12/27/23 with 13 oocytes  
\*Aspirated 1/10/24 with 18 oocytes  
(All IVF sessions were pooled)

### OCD Trooper Sheepster-ET

3236792832 12/23 PTA +3187GTPI  
+1358M +.26% +129F +.11% +75P  
+1194NMS\$ +6.1PL -.5DPR 2.93SCS  
+1.41T +1.14UDC +.90FLC 80%R  
Trooper X VG-88 Acura

### Pen-Col Gameday Glamour-ET

3227859381 \*MW-free  
12/23 PTA +3075GTPI  
+835M +.32% +123F +.07% +47P  
+1108NMS\$ +6.6PL -.2DPR 2.67SCS  
+1.32T +1.80UDC -.04FLC  
Sire: RMD-Dotterer SSI Gameday-ET  
(Pictured above)

#### 2nd Dam: (Pictured on cover)

Pen-Col Legacy Best-ET  
EX-90 VE+EE  
2-00 365 35270 3.6 1259 3.5 1217  
3-07 163 21301 3.8 807 3.1 651 RIP

#### 3rd Dam:

Pen-Col Modest Bernita-ET  
VG-87 VV+VV  
2-09 360 26862 4.0 1082 3.2 861

#### 4th Dam: Pen-Col Silver Bella-ET

GP-82 V+G++  
2-06 326 26700 4.8 1280 3.7 998

#### 5th Dam: Pen-Col SS Buffy-ET

VG-85 VVV+V  
2-11 365 27450 4.8 1306 3.2 886

#### 6th Dam: Pen-Col Grafetti Bell-ET

VG-87 VVVVV  
2-08 365 31455 4.5 1423 3.2 1030

#### 7th Dam: Vision-Gen Super Bonnie-ET

VG-86 VVG+E DOM  
5-04 322 32731 4.4 1444 3.0 967

#### 8th Dam: Schultz Givenchy Blanca-ET

VG-86 VV+VV  
2-03 305 21420 3.2 696 3.2 678

#### 9th Dam: Mrs Schultz BWM Blain-ET

VG-88 VEVVE DOM  
2-03 365 36630 4.1 1485 3.4 1232

#### 10th Dam: Vantage-PT Addison Bonni-ET

VG-85 +++VV DOM  
2-05 356 32490 4.4 1428 3.1 993

#### 11th Dam: Poly-Kow Winchester Bobbi-ET

EX-91,2E EEEEE GMD-DOM  
4-10 365 44690 3.8 1678 2.8 1771  
Lifetime 158290 3.9 6098 3.0 4808

#### 12th Dam: Banners Luke Bandit-ET

VG-87 GMD-DOM  
2-09 365 33821 4.1 1384 3.2 1067

#### 13th Dam: Dixie-Lee Banner-ET

VG-87 GMD-DOM  
2-02 365 32701 3.5 1142 3.2 1036

#### 14th Dam thru 21st Dams ALL VG or EX

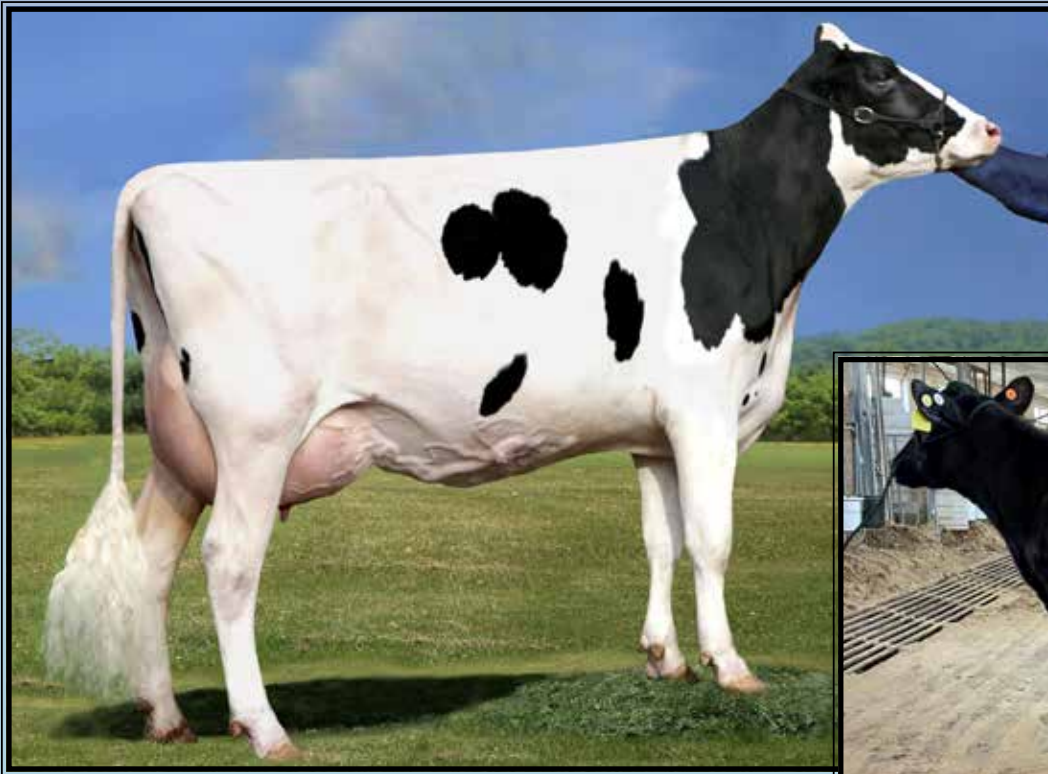

**Cherrypencol Lee-ET EX-93 EEVEE**

3-06 365 30950 3.8 1164 3.7 1153

(Multiple Descendants sell)



**Cherrypencol Versch 7191-ET**

(She sells as Lot 12)

**LOT 12**

**Cherrypencol Versch 7191-ET**

3254468301 99%RHA-I MW-0  
 Born 10/4/23 12/23 PTA +3082GTPI  
 +1084M +.26% +118F +.07% +54P  
 +1267NMS +7.8PL -.4DPR 2.72SCS  
 +.27T +1.30UDC +.33FLC  
 +316FE +.4FI 1.6%SCE +1285CMS  
 A1/A2 BE +1280DWPS +3544GLPI

*#5 NMS Versachi daughter*

**Level-Plain Versachi-ET**

3208694575 12/23 PTA +2988GTPI  
 +1529M +.15% +103F +.03% +57P  
 +1144NMS +6.7PL -.8DPR 2.94SCS  
 +.73T +1.44UDC +.34FLC 80%R  
 Supercharge X VG-87 DOM Acura

**Cherrypencol K Lexi-ET**

3227859646 12/23 PTA +2983GTPI  
 +510M +.32% +111F +.10% +43P  
 +1083NMS +6.6PL -1.1DPR 2.55SCS  
 +.54T +1.96UDC +.07FLC  
 Sire: Clear-Echo Max Kashton-ET

**2nd Dam: Cherrypencol L Lee-ET**  
 3-01 305 24010 5.1 1220 4.2 1004

**3rd Dam: (Pictured above)**  
**Cherrypencol Lee-ET**  
**EX-93 EEVEE**  
 2-04 365 26710 4.6 1218 3.8 1011  
 3-06 365 30950 3.8 1164 3.7 1153

**4th Dam: Cherry-Acres Jedi Lauri-ET**  
**VG-85 VV+GV**  
 4-00 314 31140 3.5 1083 3.4 1049

**5th Dam: Ms TCF Cherry-Acres Lori-ET**  
**VG-87 VVVVV DOM**  
 4-05 305 29550 4.0 1183 3.2 933  
 Lifetime 105880 4.4 4673 3.4 3650

**6th Dam: Tiger-Lily Uno Leah-ET**  
**VG-87 +V+VV**  
 4-03 358 31720 4.6 1448 3.3 1060  
 Lifetime 103410 4.4 4573 3.2 3340

**7th Dam: Tiger-Lily Planet Limbo**  
**VG-85 +VG+V DOM**  
 4-02 365 35750 3.7 1338 3.3 1193

**8th Dam: Tiger-Lily Bret Lonnie**  
**GP-82.VG-MS**  
 3-03 338 29440 4.2 1246 3.3 979

**9th Dam:**  
**Tiger-Lily Magna Lucy-ET GP-82**  
 2-02 365 30070 3.7 1123 3.3 995

**10th Dam: B-Y-U Addison Leora-ET**  
**VG-86 VE+GV GMD-DOM**  
 3-11 365 37550 3.9 1458 3.4 1291  
 Lifetime 130140 3.7 4781 3.4 4403

**11th Dam: Glen-Toctin Win Loretta-ET**  
**VG-85 +E+GV GMD-DOM**  
 2-01 305 29380 3.4 1002 3.2 946

**12th Dam: Unicorn Celcius Lei-ET**  
**VG-86 VVEVV GMD-DOM**  
 2-00 365 27840 4.5 1240 3.6 1001

**13th Dam: Unicorn Blackstar Lilly**  
**VG-87 EEV+V GMD-DOM**  
 2-00 305 24910 4.0 1001 3.3 819

**14th Dam thru 16th Dams all VG or EX**



**Pen-Col Gameday Baily**  
(Dam of Lots 13, 18, 21, 28, 34 & 40)



**Pen-Col Sheepster 1207-ET**  
(She sells as Lot 13)

## LOT 13

### Pen-Col Sheepster 1207-ET

3247091705 99%RHA-I MW-0  
Born 6/1/23 12/23 PTA +3093GTPI  
+1523M +.20% +119F +.06% +64P  
+1266NMS\$ +7.0PL -1.1DPR 2.81SCS  
+.99T +1.52UDC +.13FLC  
+347FE -.3FI 2.4%SCE +1280CMS  
A1/A2 AA +1352DWP\$ +3671GLPI

#### Donor Dam:

\*Aspirated 4X & avgs. 16.3 oocytes  
(all IVF sessions were pooled)

### OCD Trooper Sheepster-ET

3236792832 12/23 PTA +3187GTPI  
+1358M +.26% +129F +.11% +75P  
+1194NMS\$ +6.1PL -.5DPR 2.93SCS  
+1.41T +1.14UDC +.90FLC 80%R  
Trooper X VG-88 Acura

### Pen-Col Gameday Baily-ET

3227859402 \*MW-free  
12/23 PTA +3025GTPI  
+289M +.37% +116F +.10% +38P  
+1134NMS\$ +6.7PL +.3DPR 2.64SCS  
+1.02T +1.66UDC -.01FLC  
-Due 4/25/24  
Sire: RMD-Dotterer SSI Gameday-ET  
(Pictured above)

#### 2nd Dam: (Pictured on cover)

Pen-Col Legacy Best-ET  
EX-90 VE+EE  
2-00 365 35270 3.6 1259 3.5 1217  
3-07 163 21301 3.8 807 3.1 651 RIP

#### 3rd Dam:

Pen-Col Modest Bernita-ET  
VG-87 VV+VV  
2-09 360 26862 4.0 1082 3.2 861

#### 4th Dam: Pen-Col Silver Bella-ET

GP-82 V+G++  
2-06 326 26700 4.8 1280 3.7 998

#### 5th Dam: Pen-Col SS Buffy-ET

VG-85 VVV+V  
2-11 365 27450 4.8 1306 3.2 886

#### 6th Dam: Pen-Col Grafetti Bell-ET

VG-87 VVVVV  
2-08 365 31455 4.5 1423 3.2 1030

#### 7th Dam: Vision-Gen Super Bonnie-ET

VG-86 VVG+E DOM  
5-04 322 32731 4.4 1444 3.0 967

#### 8th Dam: Schultz Givenchy Blanca-ET

VG-86 VV+VV  
2-03 305 21420 3.2 696 3.2 678

#### 9th Dam: Mrs Schultz BWM Blain-ET

VG-88 VEVVE DOM  
2-03 365 36630 4.1 1485 3.4 1232

#### 10th Dam: Vantage-PT Addison Bonni-ET

VG-85 +++VV DOM  
2-05 356 32490 4.4 1428 3.1 993

#### 11th Dam: Poly-Kow Winchester Bobbi-ET

EX-91,2E EEEEE GMD-DOM  
4-10 365 44690 3.8 1678 2.8 1771  
Lifetime 158290 3.9 6098 3.0 4808

#### 12th Dam: Banners Luke Bandit-ET

VG-87 GMD-DOM  
2-09 365 33821 4.1 1384 3.2 1067

#### 13th Dam: Dixie-Lee Banner-ET

VG-87 GMD-DOM  
2-02 365 32701 3.5 1142 3.2 1036

#### 14th Dam thru 21st Dams ALL VG or EX



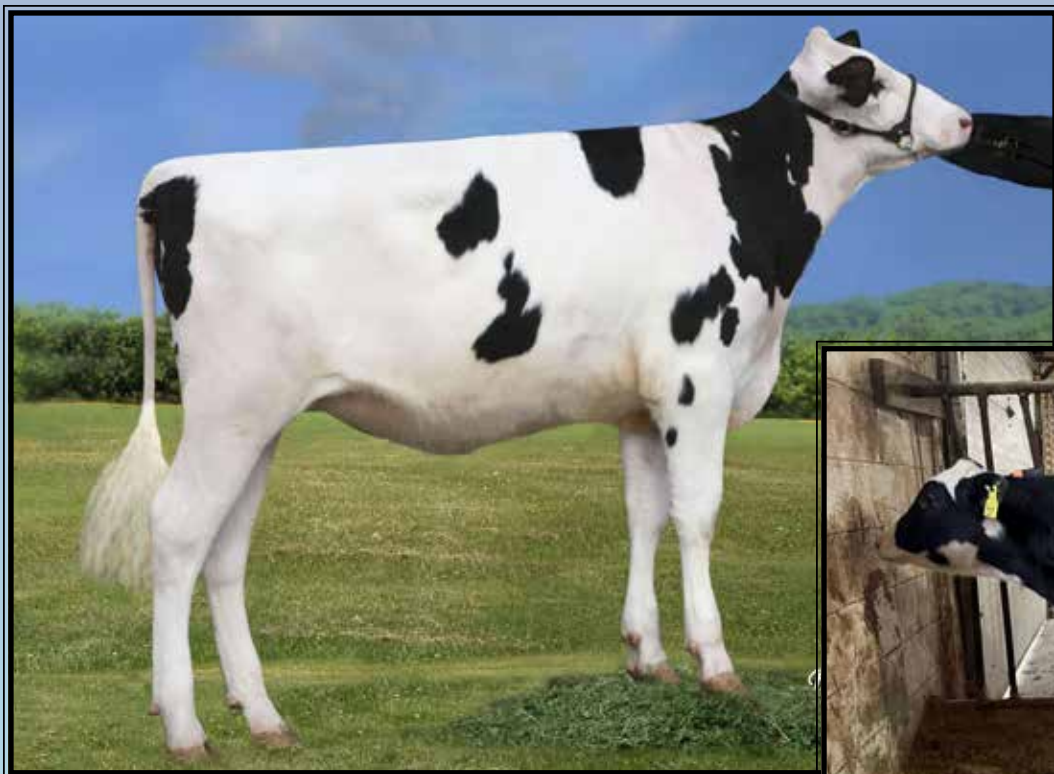

**Pen-Col Gameday Glamour-ET**  
(Many descendants sell)



**Pen-Col Versachi 7177-ET**  
(She sells as Lot 14)

## LOT 14

### Pen-Col Versachi 7177-ET

3254468287 99%RHA-I MW-0  
Born 9/24/23 12/23 PTA +3098GTPI  
+1699M +.19% +123F +.02% +58P  
+1238NMS\$ +7.2PL -.7DPR 2.84SCS  
+.91T +1.13UDC +.32FLC  
+323FE +.7FI 2.2%SCE +1245CMS  
A2/A2 AA +1094DWP\$ +3624GLPI

### Level-Plain Versachi-ET

3208694575 12/23 PTA +2988GTPI  
+1529M +.15% +103F +.03% +57P  
+1144NMS\$ +6.7PL -.8DPR 2.94SCS  
+.73T +1.44UDC +.34FLC 80%R  
Supercharge X VG-87 DOM Acura

### Pen-Col Gameday Glamour-ET

3227859381 \*MW-free  
12/23 PTA +3075GTPI  
+835M +.32% +123F +.07% +47P  
+1108NMS\$ +6.6PL -.2DPR 2.67SCS  
+1.32T +1.80UDC -.04FLC  
Sire: RMD-Dotterer SSI Gameday-ET  
(Pictured above)

### 2nd Dam: (Pictured on cover and above)

Pen-Col Legacy Best-ET  
EX-90 VE+EE  
2-00 365 35270 3.6 1259 3.5 1217  
3-07 163 21301 3.8 807 3.1 651 RIP

### 3rd Dam:

Pen-Col Modest Bernita-ET  
VG-87 VV+VV  
2-09 360 26862 4.0 1082 3.2 861

### 4th Dam: Pen-Col Silver Bella-ET

GP-82 V+G++  
2-06 326 26700 4.8 1280 3.7 998

### 5th Dam: Pen-Col SS Buffy-ET

VG-85 VVV+V  
2-11 365 27450 4.8 1306 3.2 886

### 6th Dam: Pen-Col Grafetti Bell-ET

VG-87 VVVVV  
2-08 365 31455 4.5 1423 3.2 1030

### 7th Dam: Vision-Gen Super Bonnie-ET

VG-86 VVG+E DOM  
5-04 322 32731 4.4 1444 3.0 967

### 8th Dam: Schultz Givenchy Blanca-ET

VG-86 VV+VV  
2-03 305 21420 3.2 696 3.2 678

### 9th Dam: Mrs Schultz BWM Blain-ET

VG-88 VEVVE DOM  
2-03 365 36630 4.1 1485 3.4 1232

### 10th Dam: Vantage-PT Addison Bonni-ET

VG-85 +++VV DOM  
2-05 356 32490 4.4 1428 3.1 993

### 11th Dam: Poly-Kow Winchester Bobbi-ET

EX-91,2E EEEEE GMD-DOM  
4-10 365 44690 3.8 1678 2.8 1771  
Lifetime 158290 3.9 6098 3.0 4808

### 12th Dam: Banners Luke Bandit-ET

VG-87 GMD-DOM  
2-09 365 33821 4.1 1384 3.2 1067

### 13th Dam: Dixie-Lee Banner-ET

VG-87 GMD-DOM  
2-02 365 32701 3.5 1142 3.2 1036

### 14th Dam thru 21st Dams ALL VG or EX



**Pen-Col Legacy Best-ET EX-90 VE+EE**

2-00 365 35270 3.6 1259 3.5 1217

(Many descendants sell)



**Pen-Col Sheepster 6874-ET**

(She sells as Lot 15)

## LOT 15

### Pen-Col Sheepster 6874-ET

3242815714 99%RHA-I MW-0  
 Born 5/11/23 12/23 PTA +3160GTPI  
 +1645M +.25% +138F +.04% +64P  
 +1234NMS\$ +6.3PL -1.0DPR 2.80SCS  
 +1.04T +1.45UDC +.30FLC  
 +344FE +.1FI 2.5%SCE +1246CMS  
 A2/A2 AA +1170DWP\$ +3802GLPI

**Donor Dam:**

**\*Aspirated 5X & avgs. 18.2 oocytes**  
 (all IVF sessions were pooled)

### OCD Trooper Sheepster-ET

3236792832 12/23 PTA +3187GTPI  
 +1358M +.26% +129F +.11% +75P  
 +1194NMS\$ +6.1PL -.5DPR 2.93SCS  
 +1.41T +1.14UDC +.90FLC 80%R  
 Trooper X VG-88 Acura

### Pen-Col Gameday Glamour-ET

3227859381 \*MW-free  
 12/23 PTA +3075GTPI  
 +835M +.32% +123F +.07% +47P  
 +1108NMS\$ +6.6PL -.2DPR 2.67SCS  
 +1.32T +1.80UDC -.04FLC  
 Sire: RMD-Dotterer SSI Gameday-ET  
 (Pictured w/ Lot 16)

**2nd Dam: (Pictured on cover and above)**  
 Pen-Col Legacy Best-ET  
 EX-90 VE+EE

2-00 365 35270 3.6 1259 3.5 1217  
 3-07 163 21301 3.8 807 3.1 651 RIP

**3rd Dam:**

Pen-Col Modest Bernita-ET  
 VG-87 VV+VV  
 2-09 360 26862 4.0 1082 3.2 861

**4th Dam: Pen-Col Silver Bella-ET**  
 GP-82 V+G++  
 2-06 326 26700 4.8 1280 3.7 998

**5th Dam: Pen-Col SS Buffy-ET**  
 VG-85 VVV+V  
 2-11 365 27450 4.8 1306 3.2 886

**6th Dam: Pen-Col Grafetti Bell-ET**  
 VG-87 VVVVV  
 2-08 365 31455 4.5 1423 3.2 1030

**7th Dam: Vision-Gen Super Bonnie-ET**  
 VG-86 VVG+E DOM  
 5-04 322 32731 4.4 1444 3.0 967

**8th Dam: Schultz Givenchy Blanca-ET**  
 VG-86 VV+VV  
 2-03 305 21420 3.2 696 3.2 678

**9th Dam: Mrs Schultz BWM Blain-ET**  
 VG-88 VEVVE DOM  
 2-03 365 36630 4.1 1485 3.4 1232

**10th Dam: Vantage-PT Addison Bonni-ET**  
 VG-85 +++VV DOM  
 2-05 356 32490 4.4 1428 3.1 993

**11th Dam: Poly-Kow Winchester Bobbi-ET**  
 EX-91,2E EEEEE GMD-DOM  
 4-10 365 44690 3.8 1678 2.8 1771  
 Lifetime 158290 3.9 6098 3.0 4808

**12th Dam: Banners Luke Bandit-ET**  
 VG-87 GMD-DOM  
 2-09 365 33821 4.1 1384 3.2 1067

**13th Dam: Dixie-Lee Banner-ET**  
 VG-87 GMD-DOM  
 2-02 365 32701 3.5 1142 3.2 1036

**14th Dam thru 21st Dams ALL VG or EX**

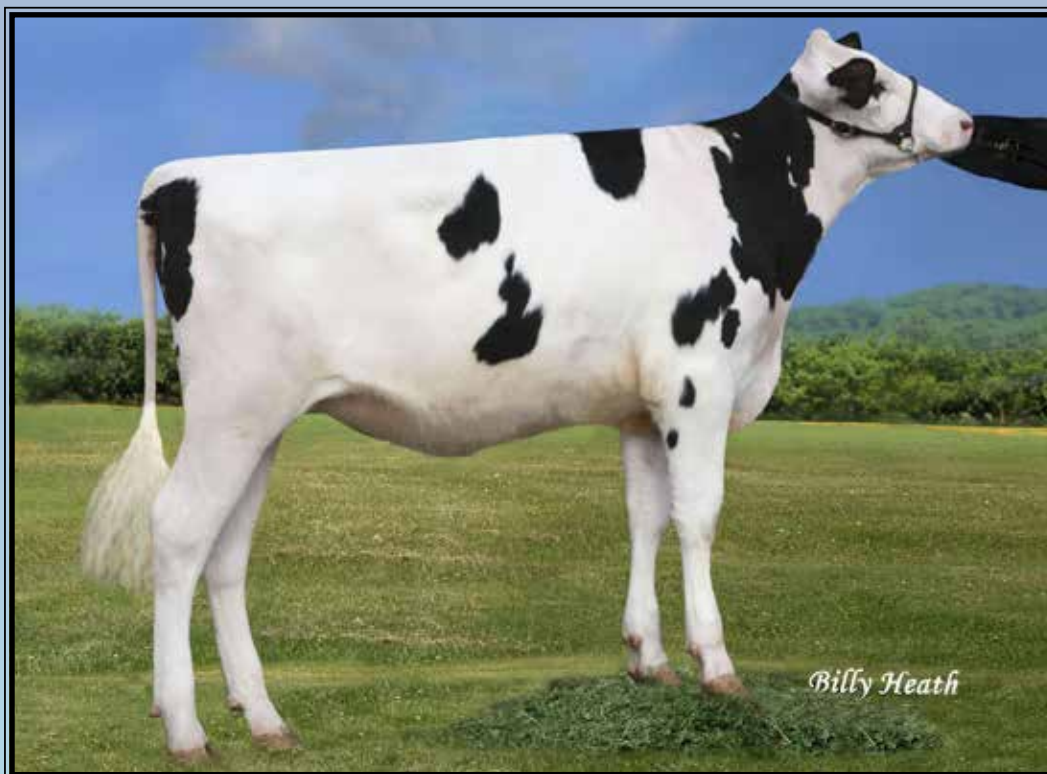

**Pen-Col Gameday Glamour-ET**  
(Many descendants sell)

## LOT 16

### Pen-Col Frost 7249-ET

3254468359 99%RHA-I MW-0  
Born 11/16/23 1/24 PTA +3112GTPI  
+1252M +.23% +116F +.06% +56P  
+1237NMS\$ +7.1PL +1.2DPR 2.66SCS  
+.54T +1.08UDC -.09FLC  
+312FE +2.5FI 1.7%SCE +1254CMS\$  
A2/A2 AA +1235DWP\$ +3728GLPI

### T-Spruce G Frost Bite-ET

3220234128 12/23 PTA +3012GTPI  
+1773M +.12% +103F +.04% +68P  
+1186NMS\$ +5.8PL +.5DPR 2.78SCS  
+.10T +.67UDC -.52FLC 80%R  
Granada X GP-83 DOM Lionel

### Pen-Col Gameday Glamour-ET

3227859381 \*MW-free  
12/23 PTA +3075GTPI  
+835M +.32% +123F +.07% +47P  
+1108NMS\$ +6.6PL -.2DPR 2.67SCS  
+1.32T +1.80UDC -.04FLC  
Sire: RMD-Dotterer SSI Gameday-ET  
(Pictured above)

### 2nd Dam: (Pictured on cover and above)

Pen-Col Legacy Best-ET

EX-90 VE+EE  
2-00 365 35270 3.6 1259 3.5 1217  
3-07 163 21301 3.8 807 3.1 651 RIP

### 3rd Dam:

Pen-Col Modest Bernita-ET

VG-87 VV+VV  
2-09 360 26862 4.0 1082 3.2 861

### 4th Dam: Pen-Col Silver Bella-ET

GP-82 V+G++  
2-06 326 26700 4.8 1280 3.7 998

### 5th Dam: Pen-Col SS Buffy-ET

VG-85 VVV+V  
2-11 365 27450 4.8 1306 3.2 886

### 6th Dam: Pen-Col Grafetti Bell-ET

VG-87 VVVVV  
2-08 365 31455 4.5 1423 3.2 1030

### 7th Dam: Vision-Gen Super Bonnie-ET

VG-86 VVG+E DOM  
5-04 322 32731 4.4 1444 3.0 967

### 8th Dam: Schultz Givenchy Blanca-ET

VG-86 VV+VV  
2-03 305 21420 3.2 696 3.2 678

### 9th Dam: Mrs Schultz BWM Blain-ET

VG-88 VEVVE DOM  
2-03 365 36630 4.1 1485 3.4 1232

### 10th Dam: Vantage-PT Addison Bonni-ET

VG-85 +++VV DOM  
2-05 356 32490 4.4 1428 3.1 993

### 11th Dam: Poly-Kow Winchester Bobbi-ET

EX-91,2E EEEEE GMD-DOM  
4-10 365 44690 3.8 1678 2.8 1771  
Lifetime 158290 3.9 6098 3.0 4808

### 12th Dam: Banners Luke Bandit-ET

VG-87 GMD-DOM  
2-09 365 33821 4.1 1384 3.2 1067

### 13th Dam: Dixie-Lee Banner-ET

VG-87 GMD-DOM  
2-02 365 32701 3.5 1142 3.2 1036

14th Dam thru 21st Dams ALL VG or EX



**Pen-Col Legacy Best-ET EX-90 VE+EE**

2-00 365 35270 3.6 1259 3.5 1217

(Many descendants sell)



**Pen-Col Sheepster 7037-ETS**

(She sells as Lot 17)

## LOT 17

### Pen-Col Sheepster 7037-ETS

3254468147 99%RHA-I MW-0  
 Born 7/27/23 12/23 PTA +3163GTPI  
 +1312M +.29% +135F +.08% +63P  
 +1226NMS\$ +6.3PL +.5DPR 2.93SCS  
 +.92T +1.31UDC +.43FLC  
 +337FE +1.4FI 3.0%SCE +1240CMS\$  
 A2/A2 AA +1101DWP\$ +3782GLPI

**Donor Dam:**

\*Aspirated 1X with 16 oocytes  
 (IVF session was pooled)

### OCD Trooper Sheepster-ET

3236792832 12/23 PTA +3187GTPI  
 +1358M +.26% +129F +.11% +75P  
 +1194NMS\$ +6.1PL -.5DPR 2.93SCS  
 +1.41T +1.14UDC +.90FLC 80%R  
 Trooper X VG-88 Acura

### Pen-Col Gameday Glamour-ET

3227859381 \*MW-free  
 12/23 PTA +3075GTPI  
 +835M +.32% +123F +.07% +47P  
 +1108NMS\$ +6.6PL -.2DPR 2.67SCS  
 +1.32T +1.80UDC -.04FLC  
 Sire: RMD-Dotterer SSI Gameday-ET  
 (Pictured w/ Lot 16)

**2nd Dam: (Pictured on cover and above)**  
 Pen-Col Legacy Best-ET  
 EX-90 VE+EE

2-00 365 35270 3.6 1259 3.5 1217  
 3-07 163 21301 3.8 807 3.1 651 RIP

**3rd Dam:**

Pen-Col Modest Bernita-ET  
 VG-87 VV+VV  
 2-09 360 26862 4.0 1082 3.2 861

**4th Dam: Pen-Col Silver Bella-ET**

GP-82 V+G++  
 2-06 326 26700 4.8 1280 3.7 998

**5th Dam: Pen-Col SS Buffy-ET**

VG-85 VVV+V  
 2-11 365 27450 4.8 1306 3.2 886

**6th Dam: Pen-Col Grafetti Bell-ET**

VG-87 VVVVV  
 2-08 365 31455 4.5 1423 3.2 1030

**7th Dam: Vision-Gen Super Bonnie-ET**

VG-86 VVG+E DOM  
 5-04 322 32731 4.4 1444 3.0 967

**8th Dam: Schultz Givenchy Blanca-ET**

VG-86 VV+VV  
 2-03 305 21420 3.2 696 3.2 678

**9th Dam: Mrs Schultz BWM Blain-ET**

VG-88 VEVVE DOM  
 2-03 365 36630 4.1 1485 3.4 1232

**10th Dam: Vantage-PT Addison Bonni-ET**

VG-85 +++VV DOM  
 2-05 356 32490 4.4 1428 3.1 993

**11th Dam: Poly-Kow Winchester Bobbi-ET**

EX-91,2E EEEEE GMD-DOM  
 4-10 365 44690 3.8 1678 2.8 1771  
 Lifetime 158290 3.9 6098 3.0 4808

**12th Dam: Banners Luke Bandit-ET**

VG-87 GMD-DOM  
 2-09 365 33821 4.1 1384 3.2 1067

**13th Dam: Dixie-Lee Banner-ET**

VG-87 GMD-DOM  
 2-02 365 32701 3.5 1142 3.2 1036

**14th Dam thru 21st Dams ALL VG or EX**



**Pen-Col Gameday Baily**  
(Dam of Lots 13, 18, 21, 28, 34 & 40)



**Pen-Col Sheepster 7173-ET**  
(She sells as Lot 18)

## LOT 18

### Pen-Col Sheepster 7173-ET

3254468283 99%RHA-I MW-0  
Born 9/21/23 12/23 PTA +3158GTPI  
+688M +.39% +139F +.13% +60P  
+1227NMS\$ +6.7PL -.5DPR 2.73SCS  
+.96T +1.01UDC +.15FLC  
+324FE +.4FI 2.5%SCE +1254CMS\$  
A1/A1 AA +1294DWPS\$ +3619GLPI

### OCD Trooper Sheepster-ET

3236792832 12/23 PTA +3187GTPI  
+1358M +.26% +129F +.11% +75P  
+1194NMS\$ +6.1PL -.5DPR 2.93SCS  
+1.41T +1.14UDC +.90FLC 80%R  
Trooper X VG-88 Acura

### Pen-Col Gameday Baily-ET

3227859402 \*MW-free  
12/23 PTA +3025GTPI  
+289M +.37% +116F +.10% +38P  
+1134NMS\$ +6.7PL +.3DPR 2.64SCS  
+1.02T +1.66UDC -.01FLC  
-Due 4/25/24

Sire: RMD-Dotterer SSI Gameday-ET  
(Pictured above)

### 2nd Dam: (Pictured on cover)

Pen-Col Legacy Best-ET  
EX-90 VE+EE  
2-00 365 35270 3.6 1259 3.5 1217  
3-07 163 21301 3.8 807 3.1 651 RIP

### 3rd Dam:

Pen-Col Modest Bernita-ET  
VG-87 VV+VV  
2-09 360 26862 4.0 1082 3.2 861

### 4th Dam: Pen-Col Silver Bella-ET

GP-82 V+G++  
2-06 326 26700 4.8 1280 3.7 998

### 5th Dam: Pen-Col SS Buffy-ET

VG-85 VVV+V  
2-11 365 27450 4.8 1306 3.2 886

### 6th Dam: Pen-Col Grafetti Bell-ET

VG-87 VVVVV  
2-08 365 31455 4.5 1423 3.2 1030

### 7th Dam: Vision-Gen Super Bonnie-ET

VG-86 VVG+E DOM  
5-04 322 32731 4.4 1444 3.0 967

### 8th Dam: Schultz Givenchy Blanca-ET

VG-86 VV+VV  
2-03 305 21420 3.2 696 3.2 678

### 9th Dam: Mrs Schultz BWM Blain-ET

VG-88 VEVVE DOM  
2-03 365 36630 4.1 1485 3.4 1232

### 10th Dam: Vantage-PT Addison Bonni-ET

VG-85 +++VV DOM  
2-05 356 32490 4.4 1428 3.1 993

### 11th Dam: Poly-Kow Winchester Bobbi-ET

EX-91,2E EEEEE GMD-DOM  
4-10 365 44690 3.8 1678 2.8 1771  
Lifetime 158290 3.9 6098 3.0 4808

### 12th Dam: Banners Luke Bandit-ET

VG-87 GMD-DOM  
2-09 365 33821 4.1 1384 3.2 1067

### 13th Dam: Dixie-Lee Banner-ET

VG-87 GMD-DOM  
2-02 365 32701 3.5 1142 3.2 1036

14th Dam thru 21st Dams ALL VG or EX

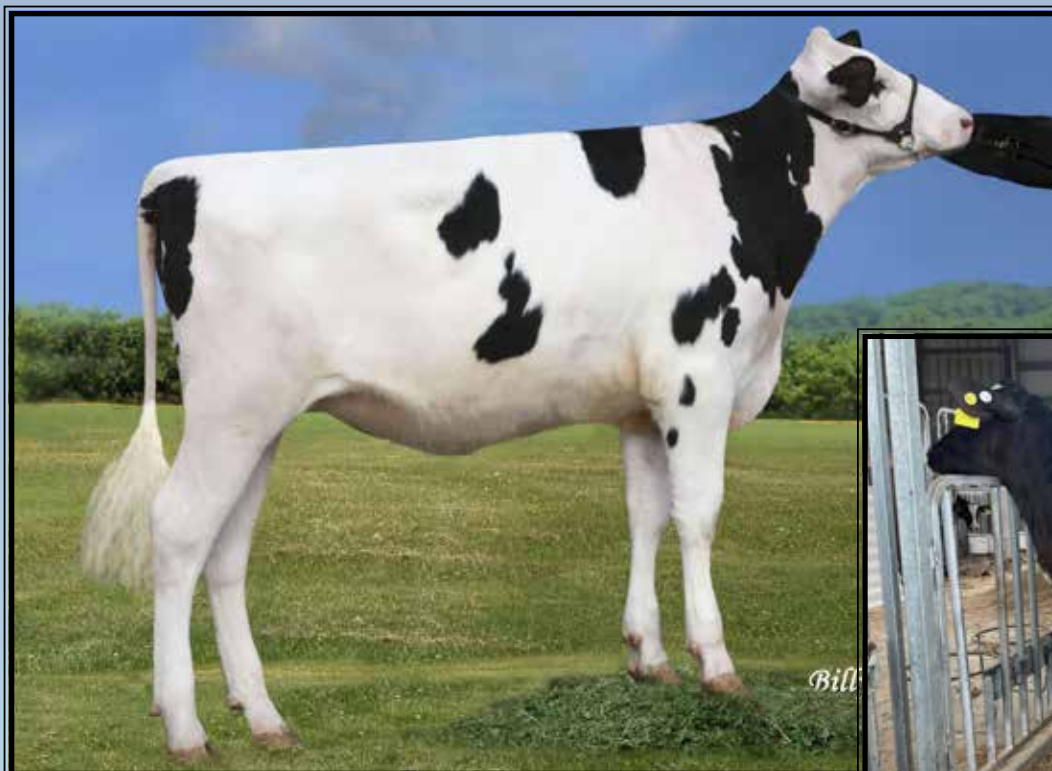

**Pen-Col Gameday Glamour-ET**  
(Many descendants sell)



**Pen-Col Versachi 7181-ET**  
(She sells as Lot 19)

## LOT 19

### Pen-Col Versachi 7181-ET

3254468291 99%RHA-I MW-0  
Born 9/29/23 12/23 PTA +3024GTPI  
+1605M +.21% +123F +.04% +61P  
+1239NMS\$ +6.7PL -1.7DPR 2.78SCS  
+.46T +1.19UDC -.37FLC  
+345FE -.8FI 2.3%SCE +1251CMS\$  
A2/A2 AB +1315DWPS\$ +3505GLPI

### Level-Plain Versachi-ET

3208694575 12/23 PTA +2988GTPI  
+1529M +.15% +103F +.03% +57P  
+1144NMS\$ +6.7PL -.8DPR 2.94SCS  
+.73T +1.44UDC +.34FLC 80%R  
Supercharge X VG-87 DOM Acura

### Pen-Col Gameday Glamour-ET

3227859381 \*MW-free  
12/23 PTA +3075GTPI  
+835M +.32% +123F +.07% +47P  
+1108NMS\$ +6.6PL -.2DPR 2.67SCS  
+1.32T +1.80UDC -.04FLC  
Sire: RMD-Dotterer SSI Gameday-ET  
(Pictured above)

**2nd Dam: (Pictured on cover and above)**

**Pen-Col Legacy Best-ET**

**EX-90 VE+EE**  
2-00 365 35270 3.6 1259 3.5 1217  
3-07 163 21301 3.8 807 3.1 651 RIP

**3rd Dam:**

**Pen-Col Modest Bernita-ET**

**VG-87 VV+VV**  
2-09 360 26862 4.0 1082 3.2 861

**4th Dam: Pen-Col Silver Bella-ET**

**GP-82 V+G++**  
2-06 326 26700 4.8 1280 3.7 998

**5th Dam: Pen-Col SS Buffy-ET**

**VG-85 VVV+V**  
2-11 365 27450 4.8 1306 3.2 886

**6th Dam: Pen-Col Grafetti Bell-ET**

**VG-87 VVVVV**  
2-08 365 31455 4.5 1423 3.2 1030

**7th Dam: Vision-Gen Super Bonnie-ET**

**VG-86 VVG+E DOM**  
5-04 322 32731 4.4 1444 3.0 967

**8th Dam: Schultz Givenchy Blanca-ET**

**VG-86 VV+VV**  
2-03 305 21420 3.2 696 3.2 678

**9th Dam: Mrs Schultz BWM Blain-ET**

**VG-88 VEVVE DOM**  
2-03 365 36630 4.1 1485 3.4 1232

**10th Dam: Vantage-PT Addison Bonni-ET**

**VG-85 +++VV DOM**  
2-05 356 32490 4.4 1428 3.1 993

**11th Dam: Poly-Kow Winchester Bobbi-ET**

**EX-91,2E EEEEE GMD-DOM**  
4-10 365 44690 3.8 1678 2.8 1771  
Lifetime 158290 3.9 6098 3.0 4808

**12th Dam: Banners Luke Bandit-ET**

**VG-87 GMD-DOM**  
2-09 365 33821 4.1 1384 3.2 1067

**13th Dam: Dixie-Lee Banner-ET**

**VG-87 GMD-DOM**  
2-02 365 32701 3.5 1142 3.2 1036

**14th Dam thru 21st Dams ALL VG or EX**



**Cherrypencol Lucille-ET VG-85 UU++U**

2-08 305 23400 4.5 1043 3.4 787

(Many Descendants sell)

**LOT 20**

**Pen-Col Sheepster 1256-ET**

3274830778 99%RHA-I MW-carrier  
Born 10/13/23 12/23 PTA +3160GTPI  
+940M +.33% +132F +.11% +61P  
+1231NMS +6.9PL -.4DPR 2.68SCS  
1.24T +1.30UDC +.47FLC  
+329FE +.3FI 2.3%SCE +1255CMS  
A2/A2 AA +1269DWP\$ +3668GLPI

**OCD Trooper Sheepster-ET**

3236792832 12/23 PTA +3187GTPI  
+1358M +.26% +129F +.11% +75P  
+1194NMS +6.1PL -.5DPR 2.93SCS  
+1.41T +1.14UDC +.90FLC 80%R  
Trooper X VG-88 Acura

**Pen-Col Gameday Loyalty-ET**

3227859454 12/23 PTA +2997GTPI  
+748M +.26% +104F +.08% +46P  
+1123NMS +7.4PL -.9DPR 2.45SCS  
+1.12T +1.55UDC +.20FLC  
-Due 5/14/24  
Sire: RMD-Dotterer SSI Gameday-ET

**2nd Dam: (Pictured above)**

**Cherrypencol Lucille-ET**  
VG-85 VV++V  
2-08 305 23400 4.5 1043 3.4 787

**3rd Dam: (Pictured w/ Lot 4)**

**Cherrypencol Lee-ET**  
EX-93 EEVEE  
3-06 365 30918 3.8 1169 3.5 1098

**4th Dam: Cherry-Acres Jedi Lauri-ET**

VG-85 VV+GV  
4-00 314 31140 3.5 1083 3.4 1049

**5th Dam: Ms TCF Cherry-Acres Lori-ET**

VG-87 VVVVV DOM  
4-05 305 29550 4.0 1183 3.2 933  
Lifetime 105880 4.4 4673 3.4 3650

**6th Dam: Tiger-Lily Uno Leah-ET**

VG-87 +V+VV  
4-03 358 31720 4.6 1448 3.3 1060  
Lifetime 103410 4.4 4573 3.2 3340

**7th Dam: Tiger-Lily Planet Limbo**

VG-85 +VG+V DOM  
4-02 365 35750 3.7 1338 3.3 1193

**8th Dam: Tiger-Lily Bret Lonnie**

GP-82, VG-MS  
3-03 338 29440 4.2 1246 3.3 979

**9th Dam:**

**Tiger-Lily Magna Lucy-ET GP-82**  
2-02 365 30070 3.7 1123 3.3 995

**10th Dam: B-Y-U Addison Leora-ET**

VG-86 VE+GV GMD-DOM  
3-11 365 37550 3.9 1458 3.4 1291  
Lifetime 130140 3.7 4781 3.4 4403

**11th Dam: Glen-Toctin Win Loretta-ET**

VG-85 +E+GV GMD-DOM  
2-01 305 29380 3.4 1002 3.2 946

**12th Dam: Unicorn Celcius Lei-ET**

VG-86 VVEVV GMD-DOM  
2-00 365 27840 4.5 1240 3.6 1001

**13th Dam: Unicorn Blackstar Lilly**

VG-87 EEV+V GMD-DOM  
2-00 305 24910 4.0 1001 3.3 819

**14th Dam thru 16th Dams all VG or EX**



**Pen-Col Gameday Baily**  
(Dam of Lots 13, 18, 21, 28, 34 & 40)



**Pen-Col Sheepster 7035-ET**  
(She sells as Lot 21)

## LOT 21

### Pen-Col Sheepster 7035-ET

3254468145 99%RHA-I MW-0  
Born 7/26/23 12/23 PTA +3163GTPI  
+877M +.30% +121F +.09% +53P  
+1204NMS\$ +7.2PL -.3DPR 2.69SCS  
+1.64T +1.98UDC +.66FLC  
+302FE +.5FI 2.8%SCE +1225CMS\$  
A1/A1 AE +1360DWPS\$ +3720GLPI

### OCD Trooper Sheepster-ET

3236792832 12/23 PTA +3187GTPI  
+1358M +.26% +129F +.11% +75P  
+1194NMS\$ +6.1PL -.5DPR 2.93SCS  
+1.41T +1.14UDC +.90FLC 80%R  
Trooper X VG-88 Acura

### Pen-Col Gameday Baily-ET

3227859402 \*MW-free  
12/23 PTA +3025GTPI  
+289M +.37% +116F +.10% +38P  
+1134NMS\$ +6.7PL +.3DPR 2.64SCS  
+1.02T +1.66UDC -.01FLC  
-Due 4/25/24  
Sire: RMD-Dotterer SSI Gameday-ET  
(Pictured above)

### 2nd Dam: (Pictured on cover)

Pen-Col Legacy Best-ET  
EX-90 VE+EE  
2-00 365 35270 3.6 1259 3.5 1217  
3-07 163 21301 3.8 807 3.1 651 RIP

### 3rd Dam:

Pen-Col Modest Bernita-ET  
VG-87 VV+VV  
2-09 360 26862 4.0 1082 3.2 861

### 4th Dam: Pen-Col Silver Bella-ET

GP-82 V+G++  
2-06 326 26700 4.8 1280 3.7 998

### 5th Dam: Pen-Col SS Buffy-ET

VG-85 VVV+V  
2-11 365 27450 4.8 1306 3.2 886

### 6th Dam: Pen-Col Grafetti Bell-ET

VG-87 VVVVV  
2-08 365 31455 4.5 1423 3.2 1030

### 7th Dam: Vision-Gen Super Bonnie-ET

VG-86 VVG+E DOM  
5-04 322 32731 4.4 1444 3.0 967

### 8th Dam: Schultz Givenchy Blanca-ET

VG-86 VV+VV  
2-03 305 21420 3.2 696 3.2 678

### 9th Dam: Mrs Schultz BWM Blain-ET

VG-88 VEVVE DOM  
2-03 365 36630 4.1 1485 3.4 1232

### 10th Dam: Vantage-PT Addison Bonni-ET

VG-85 +++VV DOM  
2-05 356 32490 4.4 1428 3.1 993

### 11th Dam: Poly-Kow Winchester Bobbi-ET

EX-91,2E EEEEE GMD-DOM  
4-10 365 44690 3.8 1678 2.8 1771  
Lifetime 158290 3.9 6098 3.0 4808

### 12th Dam: Banners Luke Bandit-ET

VG-87 GMD-DOM  
2-09 365 33821 4.1 1384 3.2 1067

### 13th Dam: Dixie-Lee Banner-ET

VG-87 GMD-DOM  
2-02 365 32701 3.5 1142 3.2 1036

### 14th Dam thru 21st Dams ALL VG or EX





**Cherrypencol Lucille-ET VG-85 UU++U**

2-08 305 23400 4.5 1043 3.4 787

(Many Descendants sell)

**LOT 22**

**Pen-Col Sheepster 1246-ET**

3274830768 99%RHA-I MW-0  
Born 9/23/23 12/23 PTA +3109GTPI  
+914M +.26% +110F +.12% +62P  
+1215NMS\$ +7.5PL -.4DPR 2.61SCS  
+1.23T +1.37UDC +.45FLC  
+311FE +.2FI 2.4%SCE +1243CMS\$  
A1/A1 AB +1365DWP\$ +3722GLPI

**OCD Trooper Sheepster-ET**

3236792832 12/23 PTA +3187GTPI  
+1358M +.26% +129F +.11% +75P  
+1194NMS\$ +6.1PL -.5DPR 2.93SCS  
+1.41T +1.14UDC +.90FLC 80%R  
Trooper X VG-88 Acura

**Pen-Col Gameday Loyalty-ET**

3227859454 12/23 PTA +2997GTPI  
+748M +.26% +104F +.08% +46P  
+1123NMS\$ +7.4PL -.9DPR 2.45SCS  
+1.12T +1.55UDC +.20FLC  
-Due 5/14/24  
Sire: RMD-Dotterer SSI Gameday-ET

**2nd Dam: (Pictured above)**

**Cherrypencol Lucille-ET**  
VG-85 VV++V  
2-08 305 23400 4.5 1043 3.4 787

**3rd Dam: (Pictured w/ Lot 23)**

**Cherrypencol Lee-ET**  
EX-93 EEVEE  
3-06 365 30918 3.8 1169 3.5 1098

**4th Dam: Cherry-Acres Jedi Lauri-ET**

VG-85 VV+GV  
4-00 314 31140 3.5 1083 3.4 1049

**5th Dam: Ms TCF Cherry-Acres Lori-ET**

VG-87 VVVVV DOM  
4-05 305 29550 4.0 1183 3.2 933  
Lifetime 105880 4.4 4673 3.4 3650

**6th Dam: Tiger-Lily Uno Leah-ET**

VG-87 +V+VV  
4-03 358 31720 4.6 1448 3.3 1060  
Lifetime 103410 4.4 4573 3.2 3340

**7th Dam: Tiger-Lily Planet Limbo**

VG-85 +VG+V DOM  
4-02 365 35750 3.7 1338 3.3 1193

**8th Dam: Tiger-Lily Bret Lonnie**

GP-82, VG-MS  
3-03 338 29440 4.2 1246 3.3 979

**9th Dam:**

**Tiger-Lily Magna Lucy-ET GP-82**  
2-02 365 30070 3.7 1123 3.3 995

**10th Dam: B-Y-U Addison Leora-ET**

VG-86 VE+GV GMD-DOM  
3-11 365 37550 3.9 1458 3.4 1291  
Lifetime 130140 3.7 4781 3.4 4403

**11th Dam: Glen-Toctin Win Loretta-ET**

VG-85 +E+GV GMD-DOM  
2-01 305 29380 3.4 1002 3.2 946

**12th Dam: Unicorn Celcius Lei-ET**

VG-86 VVEVV GMD-DOM  
2-00 365 27840 4.5 1240 3.6 1001

**13th Dam: Unicorn Blackstar Lilly**

VG-87 EEV+V GMD-DOM  
2-00 305 24910 4.0 1001 3.3 819

**14th Dam thru 16th Dams all VG or EX**



**Cherrypencol Lee-ET EX-93 EEVVE**

3-06 365 30950 3.8 1164 3.7 1153

(Multiple Descendants sell)

**LOT 23**

**Cherrypencol Versch 7203-ET**

3254468313 99%RHA-I MW-1  
 Born 10/7/23 12/23 PTA +3104GTPI  
 +812M +.30% +119F +.07% +46P  
 +1214NMS\$ +8.1PL +.1DPR 2.63SCS  
 +.80T +1.58UDC +.16FLC  
 +285FE +.9FI 1.9%SCE +1234CMS\$  
 A1/A2 AE +1364DWPS\$ +3481GLPI

**Level-Plain Versachi-ET**

3208694575 12/23 PTA +2988GTPI  
 +1529M +.15% +103F +.03% +57P  
 +1144NMS\$ +6.7PL -.8DPR 2.94SCS  
 +.73T +1.44UDC +.34FLC 80%R  
 Supercharge X VG-87 DOM Acura

**Cherrypencol G Leslie-ET**

3227859563 12/23 PTA +2987GTPI  
 +200M +.34% +104F +.12% +41P  
 +1027NMS\$ +6.9PL +.1DPR 2.55SCS  
 +1.12T +1.69UDC -.46FLC  
 Sire: RMD-Dotterer SSI Gameday-ET

**2nd Dam: Cherrypencol L Lee-ET**  
 3-01 305 24010 5.1 1220 4.2 1004

**3rd Dam: (Pictured above)**  
**Cherrypencol Lee-ET**  
**EX-93 EEVVE**

2-04 365 26710 4.6 1218 3.8 1011  
 3-06 365 30950 3.8 1164 3.7 1153

**4th Dam: Cherry-Acres Jedi Lauri-ET**  
**VG-85 VV+GV**  
 4-00 314 31140 3.5 1083 3.4 1049

**5th Dam: Ms TCF Cherry-Acres Lori-ET**  
**VG-87 VVVVV DOM**  
 4-05 305 29550 4.0 1183 3.2 933  
 Lifetime 105880 4.4 4673 3.4 3650

**6th Dam: Tiger-Lily Uno Leah-ET**  
**VG-87 +V+VV**  
 4-03 358 31720 4.6 1448 3.3 1060  
 Lifetime 103410 4.4 4573 3.2 3340

**7th Dam: Tiger-Lily Planet Limbo**  
**VG-85 +VG+V DOM**  
 4-02 365 35750 3.7 1338 3.3 1193

**8th Dam: Tiger-Lily Bret Lonnie**  
**GP-82, VG-MS**  
 3-03 338 29440 4.2 1246 3.3 979

**9th Dam:**  
**Tiger-Lily Magna Lucy-ET GP-82**  
 2-02 365 30070 3.7 1123 3.3 995

**10th Dam: B-Y-U Addison Leora-ET**  
**VG-86 VE+GV GMD-DOM**  
 3-11 365 37550 3.9 1458 3.4 1291  
 Lifetime 130140 3.7 4781 3.4 4403

**11th Dam: Glen-Toctin Win Loretta-ET**  
**VG-85 +E+GV GMD-DOM**  
 2-01 305 29380 3.4 1002 3.2 946

**12th Dam: Unicorn Celcius Lei-ET**  
**VG-86 VVEVV GMD-DOM**  
 2-00 365 27840 4.5 1240 3.6 1001

**13th Dam: Unicorn Blackstar Lilly**  
**VG-87 EEV+V GMD-DOM**  
 2-00 305 24910 4.0 1001 3.3 819

**14th Dam thru 16th Dams all VG or EX**

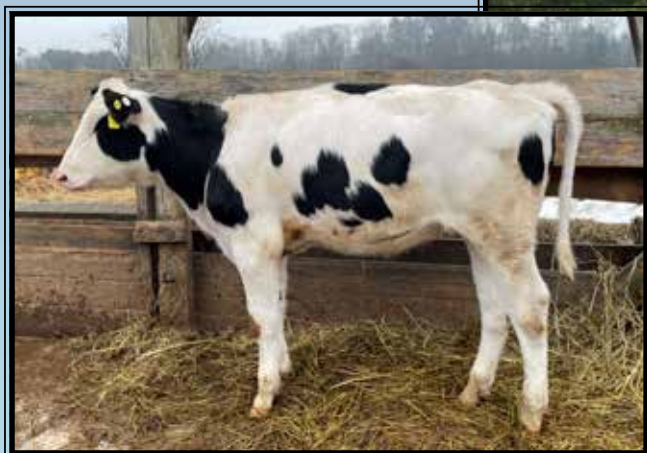

**Pen-Col Legacy Jazz-ET VG-87 UU+UU**

2-00 253 25100 3.6 892 3.2 814

(2nd Dam of Lot 24)

**Pen-Col Sheepster 7052-ET**

(She sells as Lot 24)

**LOT 24**

**Pen-Col Sheepster 7052-ET**

3254468162 99%RHA-I MW-0  
Born 8/3/23 12/23 PTA +3115GTPI  
+1400M +.22% +118F +.08% +67P  
+1209NMS\$ +7.4PL -.1DPR 2.79SCS  
+1.01T +1.38UDC +.32FLC  
+325FE +.4FI 2.7%SCE +1227CMS  
A1/A2 AA +1258DWP\$ +3628GLPI

**OCD Trooper Sheepster-ET**

3236792832 12/23 PTA +3187GTPI  
+1358M +.26% +129F +.11% +75P  
+1194NMS\$ +6.1PL -.5DPR 2.93SCS  
+1.41T +1.14UDC +.90FLC 80%R  
Trooper X VG-88 Acura

**Pen-Col G Jazelle-ET**

3247091544 12/23 PTA +2948GTPI  
+1036M +.15% +84F +.05% +48P  
+1113NMS\$ +8.0PL +1.6DPR 2.82SCS  
+.77T +1.56UDC -.68FLC  
-Last test 91lbs w/ ME 33,140 Milk  
Sire: RMD-Dotterer SSI Gameday-ET

**2nd Dam: (Pictured above)**

**Pen-Col Legacy Jazz-ET**  
VG-87 VV+VV  
2-09 253 25100 3.6 892 3.4 861

**3rd Dam: Pen-Col Modesty Jewel-ET**  
VG-86 VVGVV  
2-08 363 23751 4.2 1001 3.4 805

**4th Dam: Pen-Col Delta Juno-ET**  
VG-87 VE+VV  
2-08 305 35210 3.7 1299 3.1 1094

**5th Dam: Pen-Col SS June-ET**  
EX-90 EEEVV  
3-04 365 27069 4.7 1262 3.4 908

**6th Dam: Vision-Gen Obsrv Julie-ET**  
VG-86 VVVVV  
4-08 306 25110 4.1 1025 3.2 791

**7th Dam: Charlesdale Gwyn Jetta-ET**  
EX-91 EEEVV  
4-01 365 28390 3.8 1065 3.3 940  
Lifetime 136940 4.0 5538 3.4 4716

**8th Dam: Ked Allen Juliani**  
EX-91,2E EEEEEV  
3-10 365 44540 3.3 1492 3.1 1393  
Lifetime 120930 3.2 3965 3.4 4063  
\*Mat. sister to 29HO11614 Jeeves

**9th Dam: Ked Duster Julienna-ET**  
EX-94,3E GMD-DOM  
7-01 365 44030 3.8 1642 2.9 1320  
Lifetime 249970 3.6 9088 3.2 7930

**Full sister:**  
Ked Duster Juliemma-ET EX-92,2E

**10th Dam: Ked Mark Justine**  
VG-88 VEE+ GMD-DOM  
6-10 365 40980 4.0 1634 3.0 1242  
Lifetime 323064 4.1 11331 3.2 10196  
\*Dam of Ked Juror

**11th Dam: Ked Sexation Jasmine**  
VG-86 VG-MS  
1-11 365 27820 3.7 1019 2.8 753  
Lifetime 119380 3.7 4361 2.9 3429

**12th Dam thru 17th Dam all VG or EX**



**Pen-Col Legacy Jane-ET VG-87 UUUUU**

2-04 305 25850 3.5 910 3.5 895  
(2nd Dam of Lots 25, 30 & 37)



**Pen-Col Sheepster 7219-ET**

(She sells as Lot 25)

## LOT 25

### Pen-Col Sheepster 7219-ET

3254468329 99%RHA-I MW-0  
Born 10/17/23 12/23 PTA +3080GTPI  
+1523M +.18% +111F +.08% +71P  
+1213NMS +6.5PL +.0DPR 2.80SCS  
+.58T +.89UDC +.09FLC  
+333FE +1.1FI 2.3%SCE +1231CMS\$  
A2/A2 AB +1289DWP\$ +3740GLPI

### OCD Trooper Sheepster-ET

3236792832 12/23 PTA +3187GTPI  
+1358M +.26% +129F +.11% +75P  
+1194NMS\$ +6.1PL -.5DPR 2.93SCS  
+1.41T +1.14UDC +.90FLC 80%R  
Trooper X VG-88 Acura

### Pen-Col Frost Victoria-ET

3247091578 12/23 PTA +2966GTPI  
+1892M +.09% +99F +.03% +69P  
+1135NMS\$ +5.6PL -1.3DPR 2.82SCS  
+.81T +1.21UDC -.70FLC  
Sire: T-Spruce G Frost Bite-ET

### 2nd Dam: (Pictured above)

Pen-Col Legacy Jane-ET  
VG-87 UUUUU  
2-04 305 25850 3.5 910 3.5 895

3rd Dam: Pen-Col Modesty Jewel-ET  
VG-86 VVGVV  
2-08 363 23751 4.2 1001 3.4 805

4th Dam: Pen-Col Delta Juno-ET  
VG-87 VE+VV  
2-08 305 35210 3.7 1299 3.1 1094

5th Dam: Pen-Col SS June-ET  
EX-90 EEVEV  
3-04 365 27069 4.7 1262 3.4 908

6th Dam: Vision-Gen Obsrv Julie-ET  
VG-86 VVVVV  
4-08 306 25110 4.1 1025 3.2 791

7th Dam: Charlesdale Gwyn Jetta-ET  
EX-91 EEVEV  
4-01 365 28390 3.8 1065 3.3 940  
Lifetime 136940 4.0 5538 3.4 4716

8th Dam: Ked Allen Juliani  
EX-91,2E EEEEEV  
3-10 365 44540 3.3 1492 3.1 1393  
Lifetime 120930 3.2 3965 3.4 4063  
\*Mat. sister to 29HO11614 Jeeves

9th Dam: Ked Duster Julienna-ET  
EX-94,3E GMD-DOM  
7-01 365 44030 3.8 1642 2.9 1320  
Lifetime 249970 3.6 9088 3.2 7930

Full sister:  
Ked Duster Juliemma-ET EX-92,2E

10th Dam: Ked Mark Justine  
VG-88 VEE+ GMD-DOM  
6-10 365 40980 4.0 1634 3.0 1242  
Lifetime 323064 4.1 11331 3.2 10196  
\*Dam of Ked Juror

11th Dam: Ked Sexation Jasmine  
VG-86 VG-MS  
1-11 365 27820 3.7 1019 2.8 753  
Lifetime 119380 3.7 4361 2.9 3429

12th Dam thru 17th Dam all VG or EX



**Pen-Col Legacy Best-ET EX-90 VE+EE**

2-00 365 35270 3.6 1259 3.5 1217

(Many descendants sell)

**LOT 26**

**Pen-Col Sheepster 1220-ET**

3247091718 99%RHA-I MW-0  
 Born 7/30/23 12/23 PTA +3159GTPI  
 +1518M +.28% +142F +.07% +67P  
 +1156NMS\$ +5.4PL -1.7DPR 2.80SCS  
 +1.71T +1.52UDC +.10FLC  
 +335FE -.6FI 3.0%SCE +1172CMS\$  
 A1/A2 AA +1124DWP\$ +3775GLPI

**OCD Trooper Sheepster-ET**

3236792832 12/23 PTA +3187GTPI  
 +1358M +.26% +129F +.11% +75P  
 +1194NMS\$ +6.1PL -.5DPR 2.93SCS  
 +1.41T +1.14UDC +.90FLC 80%R  
 Trooper X VG-88 Acura

**Pen-Col Gameday Glamour-ET**

3227859381 \*MW-free  
 12/23 PTA +3075GTPI  
 +835M +.32% +123F +.07% +47P  
 +1108NMS\$ +6.6PL -.2DPR 2.67SCS  
 +1.32T +1.80UDC -.04FLC  
 Sire: RMD-Dotterer SSI Gameday-ET  
 (Pictured w/ Lot 27)

**2nd Dam: (Pictured on cover and above)**  
**Pen-Col Legacy Best-ET**  
**EX-90 VE+EE**

2-00 365 35270 3.6 1259 3.5 1217  
 3-07 163 21301 3.8 807 3.1 651 RIP

**3rd Dam:**

**Pen-Col Modest Bernita-ET**

**VG-87 VV+VV**  
 2-09 360 26862 4.0 1082 3.2 861

**4th Dam: Pen-Col Silver Bella-ET**

**GP-82 V+G++**  
 2-06 326 26700 4.8 1280 3.7 998

**5th Dam: Pen-Col SS Buffy-ET**

**VG-85 VVV+V**  
 2-11 365 27450 4.8 1306 3.2 886

**6th Dam: Pen-Col Grafetti Bell-ET**

**VG-87 VVVVV**  
 2-08 365 31455 4.5 1423 3.2 1030

**7th Dam: Vision-Gen Super Bonnie-ET**

**VG-86 VVG+E DOM**  
 5-04 322 32731 4.4 1444 3.0 967

**8th Dam: Schultz Givenchy Blanca-ET**

**VG-86 VV+VV**  
 2-03 305 21420 3.2 696 3.2 678

**9th Dam: Mrs Schultz BWM Blain-ET**

**VG-88 VEVVE DOM**  
 2-03 365 36630 4.1 1485 3.4 1232

**10th Dam: Vantage-PT Addison Bonni-ET**

**VG-85 +++VV DOM**  
 2-05 356 32490 4.4 1428 3.1 993

**11th Dam: Poly-Kow Winchester Bobbi-ET**

**EX-91,2E EEEEE GMD-DOM**  
 4-10 365 44690 3.8 1678 2.8 1771  
 Lifetime 158290 3.9 6098 3.0 4808

**12th Dam: Banners Luke Bandit-ET**

**VG-87 GMD-DOM**  
 2-09 365 33821 4.1 1384 3.2 1067

**13th Dam: Dixie-Lee Banner-ET**

**VG-87 GMD-DOM**  
 2-02 365 32701 3.5 1142 3.2 1036

**14th Dam thru 21st Dams ALL VG or EX**

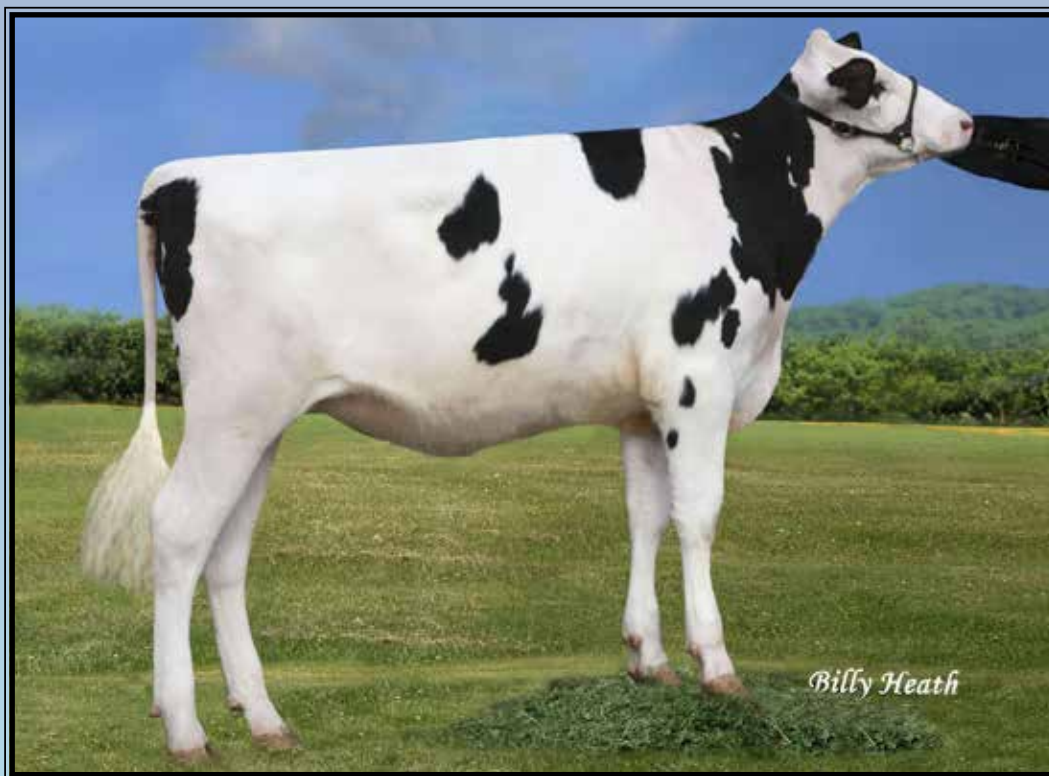

**Pen-Col Gameday Glamour-ET**  
(Many descendants sell)

**LOT 27**

**Pen-Col Sheepster 6925-ET**

3242815765 99%RHA-I MW-0  
Born 6/10/23 12/23 PTA +3112GTPI  
+661M +.35% +126F +.11% +52P  
+1153NMS\$ +6.5PL +1.2DPR 2.79SCS  
+1.05T +1.14UDC -.01FLC  
+296FE +2.0FI 2.7%SCE +1176CMS\$  
A1/A2 AA +1110DWP\$ +3726GLPI

**OCD Trooper Sheepster-ET**

3236792832 12/23 PTA +3187GTPI  
+1358M +.26% +129F +.11% +75P  
+1194NMS\$ +6.1PL -.5DPR 2.93SCS  
+1.41T +1.14UDC +.90FLC 80%R  
Trooper X VG-88 Acura

**Pen-Col Gameday Glamour-ET**

3227859381 \*MW-free  
12/23 PTA +3075GTPI  
+835M +.32% +123F +.07% +47P  
+1108NMS\$ +6.6PL -.2DPR 2.67SCS  
+1.32T +1.80UDC -.04FLC  
Sire: RMD-Dotterer SSI Gameday-ET  
(Pictured above)

**2nd Dam: (Pictured on cover)**

**Pen-Col Legacy Best-ET**  
**EX-90 VE+EE**  
2-00 365 35270 3.6 1259 3.5 1217  
3-07 163 21301 3.8 807 3.1 651 RIP

**3rd Dam:**

**Pen-Col Modest Bernita-ET**  
**VG-87 VV+VV**  
2-09 360 26862 4.0 1082 3.2 861

**4th Dam: Pen-Col Silver Bella-ET**

**GP-82 V+G++**  
2-06 326 26700 4.8 1280 3.7 998

**5th Dam: Pen-Col SS Buffy-ET**

**VG-85 VVV+V**  
2-11 365 27450 4.8 1306 3.2 886

**6th Dam: Pen-Col Grafetti Bell-ET**

**VG-87 VVVVV**  
2-08 365 31455 4.5 1423 3.2 1030

**7th Dam: Vision-Gen Super Bonnie-ET**

**VG-86 VVG+E DOM**  
5-04 322 32731 4.4 1444 3.0 967

**8th Dam: Schultz Givenchy Blanca-ET**

**VG-86 VV+VV**  
2-03 305 21420 3.2 696 3.2 678

**9th Dam: Mrs Schultz BWM Blain-ET**

**VG-88 VEVVE DOM**  
2-03 365 36630 4.1 1485 3.4 1232

**10th Dam: Vantage-PT Addison Bonni-ET**

**VG-85 +++VV DOM**  
2-05 356 32490 4.4 1428 3.1 993

**11th Dam: Poly-Kow Winchester Bobbi-ET**

**EX-91,2E EEEEE GMD-DOM**  
4-10 365 44690 3.8 1678 2.8 1771  
Lifetime 158290 3.9 6098 3.0 4808

**12th Dam: Banners Luke Bandit-ET**

**VG-87 GMD-DOM**  
2-09 365 33821 4.1 1384 3.2 1067

**13th Dam: Dixie-Lee Banner-ET**

**VG-87 GMD-DOM**  
2-02 365 32701 3.5 1142 3.2 1036

**14th Dam thru 21st Dams ALL VG or EX**



**Pen-Col Gameday Bailly**  
(Dam of Lots 13, 18, 21, 28, 34 & 40)



**Pen-Col Van Gogh Lily-ET**  
(She sells as Lot 28)

**LOT 28 #1193**

**Pen-Col Van Gogh Lily-ET**

3247091691 99%RHA-I MW-0  
Born 4/15/23 12/23 PTA +3173GTPI  
+677M +.35% +125F +.10% +49P  
+1159NM\$ +7.3PL +.4DPR 2.51SCS  
+1.76T +1.86UDC +.36FLC  
+277FE +1.0FI 2.4%SCE +1185CM\$  
A1/A2 AA +1283DWP\$ +3849GLPI

**#4 GTPI VanGogh daughter**

**Donor Dam:**

\*Aspirated 6X & avgs. 27.3 oocytes  
(all IVF sessions were pooled)

**Level-Plain TDG Van Gogh-ET**

3208694569 12/23 PTA +2986GTPI  
+1415M +.24% +124F +.05% +58P  
+1117NMS\$ +6.3PL -1.1DPR 2.62SCS  
+.27T +.58UDC -.35FLC 80%R  
Top Dog X VG-87 DOM Acura

**Pen-Col Gameday Bailly-ET**

3227859402 \*MW-free  
12/23 PTA +3025GTPI  
+289M +.37% +116F +.10% +38P  
+1134NMS\$ +6.7PL +.3DPR 2.64SCS  
+1.02T +1.66UDC -.01FLC  
-Due 4/25/24  
Sire: RMD-Dotterer SSI Gameday-ET  
(Pictured above)

**2nd Dam: (Pictured on cover)**

**Pen-Col Legacy Best-ET**  
EX-90 VE+EE  
2-00 365 35270 3.6 1259 3.5 1217  
3-07 163 21301 3.8 807 3.1 651 RIP

**3rd Dam:**

**Pen-Col Modest Bernita-ET**  
VG-87 VV+VV  
2-09 360 26862 4.0 1082 3.2 861

**4th Dam: Pen-Col Silver Bella-ET**

GP-82 V+G++  
2-06 326 26700 4.8 1280 3.7 998

**5th Dam: Pen-Col SS Buffy-ET**

VG-85 VVV+V  
2-11 365 27450 4.8 1306 3.2 886

**6th Dam: Pen-Col Grafetti Bell-ET**

VG-87 VVVVV  
2-08 365 31455 4.5 1423 3.2 1030

**7th Dam: Vision-Gen Super Bonnie-ET**

VG-86 VVG+E DOM  
5-04 322 32731 4.4 1444 3.0 967

**8th Dam: Schultz Givenchy Blanca-ET**

VG-86 VV+VV  
2-03 305 21420 3.2 696 3.2 678

**9th Dam: Mrs Schultz BWM Blain-ET**

VG-88 VEVVE DOM  
2-03 365 36630 4.1 1485 3.4 1232

**10th Dam: Vantage-PT Addison Bonni-ET**

VG-85 +++VV DOM  
2-05 356 32490 4.4 1428 3.1 993

**11th Dam: Poly-Kow Winchester Bobbi-ET**

EX-91,2E EEEEE GMD-DOM  
4-10 365 44690 3.8 1678 2.8 1771  
Lifetime 158290 3.9 6098 3.0 4808

**12th Dam: Banners Luke Bandit-ET**

VG-87 GMD-DOM  
2-09 365 33821 4.1 1384 3.2 1067

**13th Dam: Dixie-Lee Banner-ET**

VG-87 GMD-DOM  
2-02 365 32701 3.5 1142 3.2 1036

**14th Dam thru 21st Dams ALL VG or EX**



**Cherrypencol Lee-ET EX-93 EEVVEE**

3-06 365 30950 3.8 1164 3.7 1153

(Multiple Descendants sell)

**LOT 29**

**Cherrypencol Versch 7188-ET**

3254468298 99%RHA-I MW-1  
 Born 10/3/23 12/23 PTA +3104GTPI  
 +731M +.28% +110F +.07% +44P  
 +1191NMS\$ +7.8PL +1.3DPR 2.67SCS  
 +.99T +1.54UDC +.46FLC  
 +274FE +2.0FI 1.7%SCE +1210CMS\$  
 A2/A2 AA +1275DWPS\$ +3570GLPI

**Level-Plain Versachi-ET**

3208694575 12/23 PTA +2988GTPI  
 +1529M +.15% +103F +.03% +57P  
 +1144NMS\$ +6.7PL -.8DPR 2.94SCS  
 +.73T +1.44UDC +.34FLC 80%R  
 Supercharge X VG-87 DOM Acura

**Cherrypencol G Leslie-ET**

3227859563 12/23 PTA +2987GTPI  
 +200M +.34% +104F +.12% +41P  
 +1027NMS\$ +6.9PL +.1DPR 2.55SCS  
 +1.12T +1.69UDC -.46FLC  
 Sire: RMD-Dotterer SSI Gameday-ET

**2nd Dam: Cherrypencol L Lee-ET**  
 3-01 305 24010 5.1 1220 4.2 1004

**3rd Dam: (Pictured above)**  
**Cherrypencol Lee-ET**  
**EX-93 EEVVEE**

2-04 365 26710 4.6 1218 3.8 1011  
 3-06 365 30950 3.8 1164 3.7 1153

**4th Dam: Cherry-Acres Jedi Lauri-ET**  
**VG-85 VV+GV**  
 4-00 314 31140 3.5 1083 3.4 1049

**5th Dam: Ms TCF Cherry-Acres Lori-ET**  
**VG-87 VVVVV DOM**  
 4-05 305 29550 4.0 1183 3.2 933  
 Lifetime 105880 4.4 4673 3.4 3650

**6th Dam: Tiger-Lily Uno Leah-ET**  
**VG-87 +V+VV**  
 4-03 358 31720 4.6 1448 3.3 1060  
 Lifetime 103410 4.4 4573 3.2 3340

**7th Dam: Tiger-Lily Planet Limbo**  
**VG-85 +VG+V DOM**  
 4-02 365 35750 3.7 1338 3.3 1193

**8th Dam: Tiger-Lily Bret Lonnie**  
**GP-82, VG-MS**  
 3-03 338 29440 4.2 1246 3.3 979

**9th Dam:**  
**Tiger-Lily Magna Lucy-ET GP-82**  
 2-02 365 30070 3.7 1123 3.3 995

**10th Dam: B-Y-U Addison Leora-ET**  
**VG-86 VE+GV GMD-DOM**  
 3-11 365 37550 3.9 1458 3.4 1291  
 Lifetime 130140 3.7 4781 3.4 4403

**11th Dam: Glen-Toctin Win Loretta-ET**  
**VG-85 +E+GV GMD-DOM**  
 2-01 305 29380 3.4 1002 3.2 946

**12th Dam: Unicorn Celcius Lei-ET**  
**VG-86 VVEVV GMD-DOM**  
 2-00 365 27840 4.5 1240 3.6 1001

**13th Dam: Unicorn Blackstar Lilly**  
**VG-87 EEV+V GMD-DOM**  
 2-00 305 24910 4.0 1001 3.3 819

**14th Dam thru 16th Dams all VG or EX**





**Pen-Col Legacy Jane-ET VG-87 UUUUU**

2-04 305 25850 3.5 910 3.5 895  
(2nd Dam of Lots 25, 30 & 37)

**LOT 30**

**Pen-Col Sheepster 7212-ET**

3254468322 99%RHA-I MW-0  
Born 10/10/23 12/23 PTA +3104GTPI  
+1822M +.14% +111F +.05% +72P  
+1187NMS\$ +6.3PL -.9DPR 2.90SCS  
+1.47T +1.50UDC +.26FLC  
+329FE +.2FI 2.1%SCE +1198CMS  
A2/A2 AA +1272DWPS\$ +3743GLPI

**OCD Trooper Sheepster-ET**

3236792832 12/23 PTA +3187GTPI  
+1358M +.26% +129F +.11% +75P  
+1194NMS\$ +6.1PL -.5DPR 2.93SCS  
+1.41T +1.14UDC +.90FLC 80%R  
Trooper X VG-88 Acura

**Pen-Col Frost Victoria-ET**

3247091578 12/23 PTA +2966GTPI  
+1892M +.09% +99F +.03% +69P  
+1135NMS\$ +5.6PL -1.3DPR 2.82SCS  
+.81T +1.21UDC -.70FLC  
Sire: T-Spruce G Frost Bite-ET

**2nd Dam: (Pictured above)**

**Pen-Col Legacy Jane-ET  
VG-87 VVVVV**  
2-04 305 25850 3.5 910 3.5 895

**3rd Dam: Pen-Col Modesty Jewel-ET  
VG-86 VVGVV**  
2-08 363 23751 4.2 1001 3.4 805

**4th Dam: Pen-Col Delta Juno-ET  
VG-87 VE+VV**  
2-08 305 35210 3.7 1299 3.1 1094

**5th Dam: Pen-Col SS June-ET  
EX-90 EEEVV**  
3-04 365 27069 4.7 1262 3.4 908

**6th Dam: Vision-Gen Obsrv Julie-ET  
VG-86 VVVVV**  
4-08 306 25110 4.1 1025 3.2 791

**7th Dam: Charlesdale Gwyn Jetta-ET  
EX-91 EEEVV**  
4-01 365 28390 3.8 1065 3.3 940  
Lifetime 136940 4.0 5538 3.4 4716

**8th Dam: Ked Allen Juliani  
EX-91,2E EEEVV**  
3-10 365 44540 3.3 1492 3.1 1393  
Lifetime 120930 3.2 3965 3.4 4063  
\*Mat. sister to 29HO11614 Jeeves

**9th Dam: Ked Duster Julienna-ET  
EX-94,3E GMD-DOM**  
7-01 365 44030 3.8 1642 2.9 1320  
Lifetime 249970 3.6 9088 3.2 7930

**Full sister:**  
Ked Duster Juliemma-ET EX-92,2E

**10th Dam: Ked Mark Justine  
VG-88 VEE+ GMD-DOM**  
6-10 365 40980 4.0 1634 3.0 1242  
Lifetime 323064 4.1 11331 3.2 10196  
\*Dam of Ked Juror

**11th Dam: Ked Sexation Jasmine  
VG-86 VG-MS**  
1-11 365 27820 3.7 1019 2.8 753  
Lifetime 119380 3.7 4361 2.9 3429

**12th Dam thru 17th Dam all VG or EX**



**Pen-Col Grafetti Bell-ET VG-87 UUUUU**

2-08 365 31455 4.5 1423 3.2 1030

(Many descendants sell)

**LOT 31**

**Pen-Col Sheepster 7133-ET**

3254468243 99%RHA-I MW-0  
Born 9/7/23 12/23 PTA +3130GTPI  
+712M +.31% +115F +.12% +56P  
+1178NMS\$ +7.3PL +.9DPR 2.64SCS  
+1.25T +1.44UDC +.53FLC  
+292FE +1.3FI 2.7%SCE +1205CM\$  
A1/A2 AB +1214DWPS\$ +3686GLPI

**OCD Trooper Sheepster-ET**

3236792832 12/23 PTA +3187GTPI  
+1358M +.26% +129F +.11% +75P  
+1194NMS\$ +6.1PL -.5DPR 2.93SCS  
+1.41T +1.14UDC +.90FLC 80%R  
Trooper X VG-88 Acura

**Pen-Col Gameday Blessing-ET**

3217141051 \*MW-free  
12/23 PTA +3046GTPI  
+528M +.28% +99F +.11% +49P  
+1109NMS\$ +7.8PL +.8DPR 2.54SCS  
+1.18T +1.87UDC -.36FLC  
-Due 2/15/24  
Sire: RMD-Dotterer SSI Gameday-ET

**2nd Dam:**

**Pen-Col Legacy Birdie-ET**  
VG-88 VVVVE  
2-09 305 30220 3.6 1074 3.5 1049

**3rd Dam: Pen-Col Modest Bernita-ET**  
VG-87 VV+VV

2-09 360 26862 4.0 1082 3.2 861 RIP

**4th Dam: Pen-Col Silver Bella-ET**  
GP-82 V+G++

2-06 326 26700 4.8 1280 3.7 998

**5th Dam: Pen-Col SS Buffy-ET**  
VG-85 VVV+V

2-11 365 27450 4.8 1306 3.2 886

**6th Dam: (Pictured above)**

**Pen-Col Grafetti Bell-ET**  
VG-87 VVVVV  
2-08 365 31455 4.5 1423 3.2 1030

**Son at AI: 97HO4137 Bobby**

**7th Dam: Vision-Gen Super Bonnie-ET**  
VG-86 VVG+E DOM

5-04 322 32731 4.4 1444 3.0 967

\*Dam of 29H16698 Pen-Col Beluga

**8th Dam: Schultz Givenchy Blanca-ET**  
VG-86 VV+VV

2-03 305 21420 3.2 696 3.2 678

**9th Dam: Mrs Schultz BWM Blain-ET**  
VG-88 VEVVE DOM

2-03 365 36630 4.1 1485 3.4 1232

**10th Dam: Vantage-PT Addison Bonni-ET**  
VG-85 +++VV DOM

2-05 356 32490 4.4 1428 3.1 993

**11th Dam: Poly-Kow Winchester Bobbi-ET**  
EX-91,2E EEEEE GMD-DOM

4-10 365 44690 3.8 1678 2.8 1771

Lifetime 158290 3.9 6098 3.0 4808

**12th Dam: Banners Luke Bandit-ET**  
VG-87 GMD-DOM

2-09 365 33821 4.1 1384 3.2 1067

**13th Dam: Dixie-Lee Banner-ET**  
VG-87 GMD-DOM

2-02 365 32701 3.5 1142 3.2 1036

**14th Dam thru 21st Dams ALL VG or EX**



**Pen-Col Legacy Best-ET EX-90 VE+EE**

2-00 365 35270 3.6 1259 3.5 1217

(Many descendants sell)

**LOT 32**

**Pen-Col Sheepster 1219-ET**

3247091717 99%RHA-I MW-0  
 Born 7/27/23 12/23 PTA +3121GTPI  
 +878M +.32% +125F +.11% +59P  
 +1169NMS +6.7PL -.1DPR 2.72SCS  
 +1.04T +1.37UDC +.55FLC  
 +307FE +.7FI 2.7%SCE +1193CMS  
 A1/A2 AA +1186DWP\$ +3832GLPI

**OCD Trooper Sheepster-ET**

3236792832 12/23 PTA +3187GTPI  
 +1358M +.26% +129F +.11% +75P  
 +1194NMS +6.1PL -.5DPR 2.93SCS  
 +1.41T +1.14UDC +.90FLC 80%R  
 Trooper X VG-88 Acura

**Pen-Col Gameday Glamour-ET**

3227859381 \*MW-free  
 12/23 PTA +3075GTPI  
 +835M +.32% +123F +.07% +47P  
 +1108NMS +6.6PL -.2DPR 2.67SCS  
 +1.32T +1.80UDC -.04FLC  
 Sire: RMD-Dotterer SSI Gameday-ET  
 (Pictured w/ Lot 27)

**2nd Dam: (Pictured on cover and above)**

**Pen-Col Legacy Best-ET**  
**EX-90 VE+EE**  
 2-00 365 35270 3.6 1259 3.5 1217  
 3-07 163 21301 3.8 807 3.1 651 RIP

**3rd Dam:**

**Pen-Col Modest Bernita-ET**  
**VG-87 VV+VV**  
 2-09 360 26862 4.0 1082 3.2 861

**4th Dam: Pen-Col Silver Bella-ET**

**GP-82 V+G++**  
 2-06 326 26700 4.8 1280 3.7 998

**5th Dam: Pen-Col SS Buffy-ET**

**VG-85 VVV+V**  
 2-11 365 27450 4.8 1306 3.2 886

**6th Dam: Pen-Col Grafetti Bell-ET**

**VG-87 VVVVV**  
 2-08 365 31455 4.5 1423 3.2 1030

**7th Dam: Vision-Gen Super Bonnie-ET**

**VG-86 VVG+E DOM**  
 5-04 322 32731 4.4 1444 3.0 967

**8th Dam: Schultz Givenchy Blanca-ET**

**VG-86 VV+VV**  
 2-03 305 21420 3.2 696 3.2 678

**9th Dam: Mrs Schultz BWM Blain-ET**

**VG-88 VEVVE DOM**  
 2-03 365 36630 4.1 1485 3.4 1232

**10th Dam: Vantage-PT Addison Bonni-ET**

**VG-85 +++VV DOM**  
 2-05 356 32490 4.4 1428 3.1 993

**11th Dam: Poly-Kow Winchester Bobbi-ET**

**EX-91,2E EEEEE GMD-DOM**  
 4-10 365 44690 3.8 1678 2.8 1771

Lifetime 158290 3.9 6098 3.0 4808

**12th Dam: Banners Luke Bandit-ET**

**VG-87 GMD-DOM**  
 2-09 365 33821 4.1 1384 3.2 1067

**13th Dam: Dixie-Lee Banner-ET**

**VG-87 GMD-DOM**  
 2-02 365 32701 3.5 1142 3.2 1036

**14th Dam thru 21st Dams ALL VG or EX**



**Cherrypencol L Lolly-ET VG-85 UUUGU**

2-05 365 31170 3.0 932 3.6 1126  
(2nd Dam of Lot 33)

**LOT 33**

**Pen-Col Sheepster 6997-ET**

3242815837 99%RHA-I MW-0  
Born 7/8/23 12/23 PTA +3107GTPI  
+830M +.26% +107F +.11% +58P  
+1176NM\$ +7.9PL +.2DPR 2.56SCS  
+1.24T +1.66UDC +.67FLC  
+288FE +.5FI 2.5%SCE +1204CM\$  
A1/A2 AA +1289DWP\$ +3675GLPI

**OCD Trooper Sheepster-ET**

3236792832 12/23 PTA +3187GTPI  
+1358M +.26% +129F +.11% +75P  
+1194NM\$ +6.1PL -.5DPR 2.93SCS  
+1.41T +1.14UDC +.90FLC 80%R  
Trooper X VG-88 Acura

**Pen-Col G 1000-ET**

3217141062 12/23 PTA +2941GTPI  
+635M +.18% +76F +.10% +48P  
+1039NM\$ +7.9PL +.4DPR 2.38SCS  
+1.01T +1.83UDC -.35FLC  
Sire: RMD-Dotterer SSI Gameday-ET  
(Pictured above)

**2nd Dam: (Pictured above)  
Cherrypencol L Lolly-ET  
VG-85 VVVGU**

2-05 365 31170 3.0 932 3.6 1126

**3rd Dam:**

**Cherry-Acres Jedi Lauri-ET  
VG-85 VV+GV**

4-00 314 31140 3.5 1083 3.4 1049

**4th Dam:**

**Ms TCF Cherry-Acres Lori-ET  
VG-87 VVVVV DOM**

4-05 305 29550 4.0 1183 3.2 933  
Lifetime 105880 4.4 4673 3.4 3650

**5th Dam:**

**Tiger-Lily Uno Leah-ET  
VG-87 +V+VV**

4-03 358 31720 4.6 1448 3.3 1060  
Lifetime 103410 4.4 4573 3.2 3340

**6th Dam: Tiger-Lily Planet Limbo  
VG-85 +VG+V DOM**

4-02 365 35750 3.7 1338 3.3 1193

**7th Dam: Tiger-Lily Bret Lonnie  
GP-82, VG-MS**

3-03 338 29440 4.2 1246 3.3 979

**8th Dam:**

**Tiger-Lily Magna Lucy-ET GP-82  
2-02 365 30070 3.7 1123 3.3 995**

**9th Dam: B-Y-U Addison Leora-ET  
VG-86 VE+GV GMD-DOM**

3-11 365 37550 3.9 1458 3.4 1291  
Lifetime 130140 3.7 4781 3.4 4403

**10th Dam: Glen-Toctin Win Loretta-ET  
VG-85 +E+GV GMD-DOM**

2-01 305 29380 3.4 1002 3.2 946

**11th Dam: Unicorn Celcius Lei-ET  
VG-86 VVEVV GMD-DOM**

2-00 365 27840 4.5 1240 3.6 1001

**12th Dam: Unicorn Blackstar Lilly  
VG-87 EEV+V GMD-DOM**

2-00 305 24910 4.0 1001 3.3 819

**13th Dam thru 15th Dams all VG or EX**



**Pen-Col Gameday Baily**  
(Dam of Lots 13, 18, 21, 28, 34 & 40)

## LOT 34

### Pen-Col Sheepster 6989-ET

3242815829 99%RHA-I MW-0  
Born 7/5/23 12/23 PTA +3142GTPI  
+1026M +.32% +133F +.10% +62P  
+1165NM\$ +5.2PL -1.4DPR 2.85SCS  
+1.69T +1.89UDC +.67FLC  
+335FE -.4FI 2.5%SCE +1185CM\$  
A1/A2 AE +1122DWPS +3758GLPI

### OCD Trooper Sheepster-ET

3236792832 12/23 PTA +3187GTPI  
+1358M +.26% +129F +.11% +75P  
+1194NM\$ +6.1PL -.5DPR 2.93SCS  
+1.41T +1.14UDC +.90FLC 80%R  
Trooper X VG-88 Acura

### Pen-Col Gameday Baily-ET

3227859402 \*MW-free  
12/23 PTA +3025GTPI  
+289M +.37% +116F +.10% +38P  
+1134NM\$ +6.7PL +.3DPR 2.64SCS  
+1.02T +1.66UDC -.01FLC  
-Due 4/25/24  
Sire: RMD-Dotterer SSI Gameday-ET  
(Pictured above)

### 2nd Dam: (Pictured on cover)

#### Pen-Col Legacy Best-ET

EX-90 VE+EE  
2-00 365 35270 3.6 1259 3.5 1217  
3-07 163 21301 3.8 807 3.1 651 RIP

### 3rd Dam:

#### Pen-Col Modest Bernita-ET

VG-87 VV+VV  
2-09 360 26862 4.0 1082 3.2 861

### 4th Dam: Pen-Col Silver Bella-ET

GP-82 V+G++  
2-06 326 26700 4.8 1280 3.7 998

### 5th Dam: Pen-Col SS Buffy-ET

VG-85 VVV+V  
2-11 365 27450 4.8 1306 3.2 886

### 6th Dam: Pen-Col Grafetti Bell-ET

VG-87 VVVVV  
2-08 365 31455 4.5 1423 3.2 1030

### 7th Dam: Vision-Gen Super Bonnie-ET

VG-86 VVG+E DOM  
5-04 322 32731 4.4 1444 3.0 967

### 8th Dam: Schultz Givenchy Blanca-ET

VG-86 VV+VV  
2-03 305 21420 3.2 696 3.2 678

### 9th Dam: Mrs Schultz BWM Blain-ET

VG-88 VEVVE DOM  
2-03 365 36630 4.1 1485 3.4 1232

### 10th Dam: Vantage-PT Addison Bonni-ET

VG-85 +++VV DOM  
2-05 356 32490 4.4 1428 3.1 993

### 11th Dam: Poly-Kow Winchester Bobbi-ET

EX-91,2E EEEEE GMD-DOM  
4-10 365 44690 3.8 1678 2.8 1771  
Lifetime 158290 3.9 6098 3.0 4808

### 12th Dam: Banners Luke Bandit-ET

VG-87 GMD-DOM  
2-09 365 33821 4.1 1384 3.2 1067

### 13th Dam: Dixie-Lee Banner-ET

VG-87 GMD-DOM  
2-02 365 32701 3.5 1142 3.2 1036

### 14th Dam thru 21st Dams ALL VG or EX

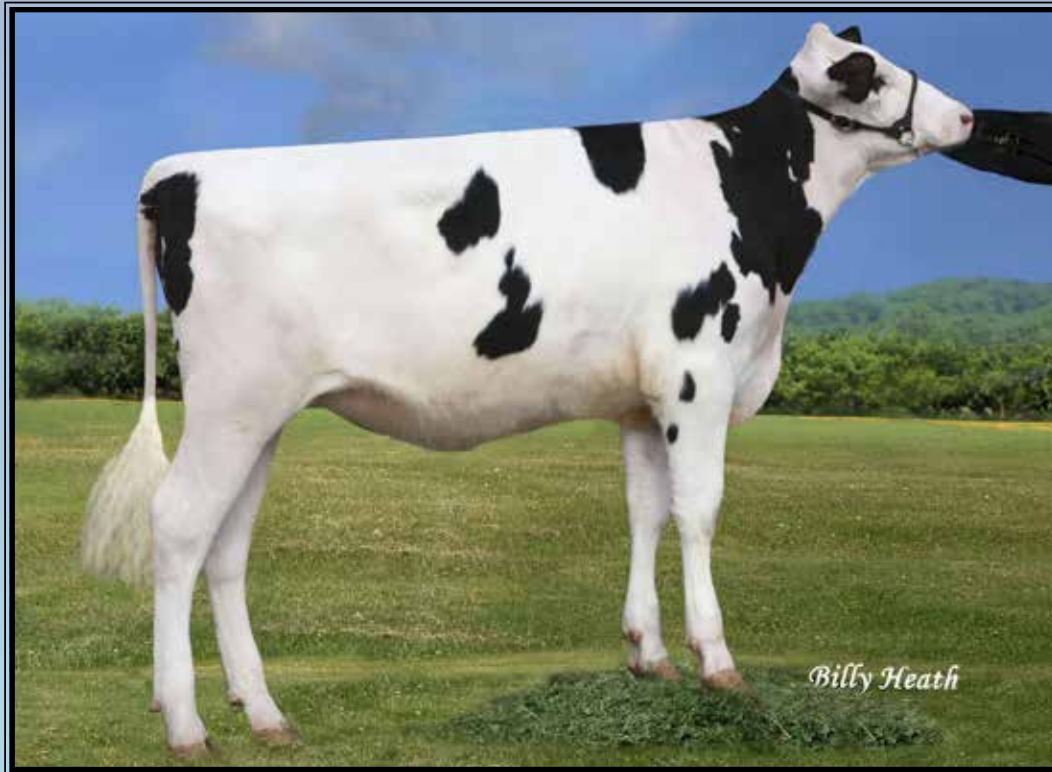

**Pen-Col Gameday Glamour-ET**  
(Many descendants sell)

## LOT 35

### Pen-Col Sheepster 7036-ET

3254468146 99%RHA-I MW-0  
Born 7/26/23 12/23 PTA +3125GTPI  
+751M +.34% +126F +.10% +51P  
+1166NMS\$ +6.6PL +.4DPR 2.76SCS  
+1.04T +1.85UDC +.67FLC  
+299FE +.8FI 2.6%SCE +1186CMS  
A1/A2 AA +1216DWP\$ +3746GLPI

### OCD Trooper Sheepster-ET

3236792832 12/23 PTA +3187GTPI  
+1358M +.26% +129F +.11% +75P  
+1194NMS\$ +6.1PL -.5DPR 2.93SCS  
+1.41T +1.14UDC +.90FLC 80%R  
Trooper X VG-88 Acura

### Pen-Col Gameday Glamour-ET

3227859381 \*MW-free  
12/23 PTA +3075GTPI  
+835M +.32% +123F +.07% +47P  
+1108NMS\$ +6.6PL -.2DPR 2.67SCS  
+1.32T +1.80UDC -.04FLC  
Sire: RMD-Dotterer SSI Gameday-ET  
(Pictured above)

### 2nd Dam: (Pictured on cover)

Pen-Col Legacy Best-ET  
EX-90 VE+EE  
2-00 365 35270 3.6 1259 3.5 1217  
3-07 163 21301 3.8 807 3.1 651 RIP

### 3rd Dam:

Pen-Col Modest Bernita-ET  
VG-87 VV+VV  
2-09 360 26862 4.0 1082 3.2 861

### 4th Dam: Pen-Col Silver Bella-ET

GP-82 V+G++  
2-06 326 26700 4.8 1280 3.7 998

### 5th Dam: Pen-Col SS Buffy-ET

VG-85 VVV+V  
2-11 365 27450 4.8 1306 3.2 886

### 6th Dam: Pen-Col Grafetti Bell-ET

VG-87 VVVVV  
2-08 365 31455 4.5 1423 3.2 1030

### 7th Dam: Vision-Gen Super Bonnie-ET

VG-86 VVG+E DOM  
5-04 322 32731 4.4 1444 3.0 967

### 8th Dam: Schultz Givenchy Blanca-ET

VG-86 VV+VV  
2-03 305 21420 3.2 696 3.2 678

### 9th Dam: Mrs Schultz BWM Blain-ET

VG-88 VEVVE DOM  
2-03 365 36630 4.1 1485 3.4 1232

### 10th Dam: Vantage-PT Addison Bonni-ET

VG-85 +++VV DOM  
2-05 356 32490 4.4 1428 3.1 993

### 11th Dam: Poly-Kow Winchester Bobbi-ET

EX-91,2E EEEEE GMD-DOM  
4-10 365 44690 3.8 1678 2.8 1771  
Lifetime 158290 3.9 6098 3.0 4808

### 12th Dam: Banners Luke Bandit-ET

VG-87 GMD-DOM  
2-09 365 33821 4.1 1384 3.2 1067

### 13th Dam: Dixie-Lee Banner-ET

VG-87 GMD-DOM  
2-02 365 32701 3.5 1142 3.2 1036

### 14th Dam thru 21st Dams ALL VG or EX



**Cherrypencol Lucille-ET VG-85 UU++U**

2-08 305 23400 4.5 1043 3.4 787

(Many Descendants sell)

**LOT 36**

**Pen-Col Sheepster 6981-ET**

3242815821 99%RHA-I MW-0  
 Born 6/30/23 12/23 PTA +3195GTPI  
 +1161M +.30% +131F +.11% +68P  
 +1250NMS\$ +5.8PL -.7DPR 2.82SCS  
 +1.75T +1.67UDC +.39FLC  
 +352FE +.1FI 2.0%SCE +1273CMS\$  
 A1/A1 AB +1177DWPS

**\*MALE\***

**NOTE:** Pen-Col reserves 50 units of conventional restriction-free semen from this bull when he starts producing semen.

**OCD Trooper Sheepster-ET**

3236792832 12/23 PTA +3187GTPI  
 +1358M +.26% +129F +.11% +75P  
 +1194NMS\$ +6.1PL -.5DPR 2.93SCS  
 +1.41T +1.14UDC +.90FLC 80%R  
 Trooper X VG-88 Acura

**Pen-Col Gameday Loyalty-ET**

3227859454 12/23 PTA +2997GTPI  
 +748M +.26% +104F +.08% +46P  
 +1123NMS\$ +7.4PL -.9DPR 2.45SCS  
 +1.12T +1.55UDC +.20FLC  
 -Due 5/14/24  
 Sire: RMD-Dotterer SSI Gameday-ET

**2nd Dam: (Pictured above)**

**Cherrypencol Lucille-ET**  
 VG-85 VV++V  
 2-08 305 23400 4.5 1043 3.4 787

**3rd Dam: (Pictured w/ Lot 41)**

**Cherrypencol Lee-ET**  
 EX-93 EEVVEE  
 3-06 365 30918 3.8 1169 3.5 1098

**4th Dam: Cherry-Acres Jedi Lauri-ET**

VG-85 VV+GV  
 4-00 314 31140 3.5 1083 3.4 1049

**5th Dam: Ms TCF Cherry-Acres Lori-ET**

VG-87 VVVVV DOM  
 4-05 305 29550 4.0 1183 3.2 933  
 Lifetime 105880 4.4 4673 3.4 3650

**6th Dam: Tiger-Lily Uno Leah-ET**

VG-87 +V+VV  
 4-03 358 31720 4.6 1448 3.3 1060  
 Lifetime 103410 4.4 4573 3.2 3340

**7th Dam: Tiger-Lily Planet Limbo**

VG-85 +VG+V DOM  
 4-02 365 35750 3.7 1338 3.3 1193

**8th Dam: Tiger-Lily Bret Lonnie**

GP-82, VG-MS  
 3-03 338 29440 4.2 1246 3.3 979

**9th Dam:**

**Tiger-Lily Magna Lucy-ET GP-82**  
 2-02 365 30070 3.7 1123 3.3 995

**10th Dam: B-Y-U Addison Leora-ET**

VG-86 VE+GV GMD-DOM  
 3-11 365 37550 3.9 1458 3.4 1291  
 Lifetime 130140 3.7 4781 3.4 4403

**11th Dam: Glen-Toctin Win Loretta-ET**

VG-85 +E+GV GMD-DOM  
 2-01 305 29380 3.4 1002 3.2 946

**12th Dam: Unicorn Celcius Lei-ET**

VG-86 VVEVV GMD-DOM  
 2-00 365 27840 4.5 1240 3.6 1001

**13th Dam: Unicorn Blackstar Lilly**

VG-87 EEV+V GMD-DOM  
 2-00 305 24910 4.0 1001 3.3 819

**14th Dam thru 16th Dams all VG or EX**



**Pen-Col Legacy Jane-ET VG-87 UUUUU**

2-04 305 25850 3.5 910 3.5 895  
(2nd Dam of Lots 25, 30 & 37)

**LOT 37**

**Pen-Col Sheepster 6977-ET**

3242815817 99%RHA-I MW-0  
Born 6/29/23 12/23 PTA +3134GTPI  
+1032M +.29% +123F +.09% +59P  
+1227NMS\$ +7.6PL +.2DPR 2.72SCS  
+1.27T +1.11UDC +.19FLC  
+316FE +.8FI 2.8%SCE +1248CMS\$  
A1/A2 AA +1187DWPS\$

**\*MALE\***

**NOTE: Pen-Col reserves 50 units of conventional restriction- free semen from this bull when he starts producing semen.**

**OCD Trooper Sheepster-ET**

3236792832 12/23 PTA +3187GTPI  
+1358M +.26% +129F +.11% +75P  
+1194NMS\$ +6.1PL -.5DPR 2.93SCS  
+1.41T +1.14UDC +.90FLC 80%R  
Trooper X VG-88 Acura

**Pen-Col Gameday Jem-ET**

3227859371 12/23 PTA +2959GTPI  
+797M +.22% +93F +.05% +40P  
+1054NMS\$ +6.9PL +.2DPR 2.63SCS  
+1.63T +1.84UDC -.19FLC  
Sire: RMD-Dotterer SSI Gameday-ET

**2nd Dam: (Pictured above)**

**Pen-Col Legacy Jane-ET  
VG-87 VVVVV**  
2-04 305 25850 3.5 910 3.5 895

**3rd Dam: Pen-Col Modesty Jewel-ET  
VG-86 VVGVV**  
2-08 363 23751 4.2 1001 3.4 805

**4th Dam: Pen-Col Delta Juno-ET  
VG-87 VE+VV**  
2-08 305 35210 3.7 1299 3.1 1094

**5th Dam: Pen-Col SS June-ET  
EX-90 EEVEV**  
3-04 365 27069 4.7 1262 3.4 908

**6th Dam: Vision-Gen Obsrv Julie-ET  
VG-86 VVVVV**  
4-08 306 25110 4.1 1025 3.2 791

**7th Dam: Charlesdale Gwyn Jetta-ET  
EX-91 EEVEV**  
4-01 365 28390 3.8 1065 3.3 940  
Lifetime 136940 4.0 5538 3.4 4716

**8th Dam: Ked Allen Juliani  
EX-91,2E EEEEE**  
3-10 365 44540 3.3 1492 3.1 1393  
Lifetime 120930 3.2 3965 3.4 4063  
**\*Mat. sister to 29HO11614 Jeeves**

**9th Dam: Ked Duster Julienna-ET  
EX-94,3E GMD-DOM**  
7-01 365 44030 3.8 1642 2.9 1320  
Lifetime 249970 3.6 9088 3.2 7930

**Full sister:**  
**Ked Duster Juliemma-ET EX-92,2E**

**10th Dam: Ked Mark Justine  
VG-88 VEE+ GMD-DOM**  
6-10 365 40980 4.0 1634 3.0 1242  
Lifetime 323064 4.1 11331 3.2 10196  
**\*Dam of Ked Juror**

**11th Dam: Ked Sexation Jasmine  
VG-86 VG-MS**  
1-11 365 27820 3.7 1019 2.8 753  
Lifetime 119380 3.7 4361 2.9 3429  
**12th Dam thru 17th Dam all VG or EX**



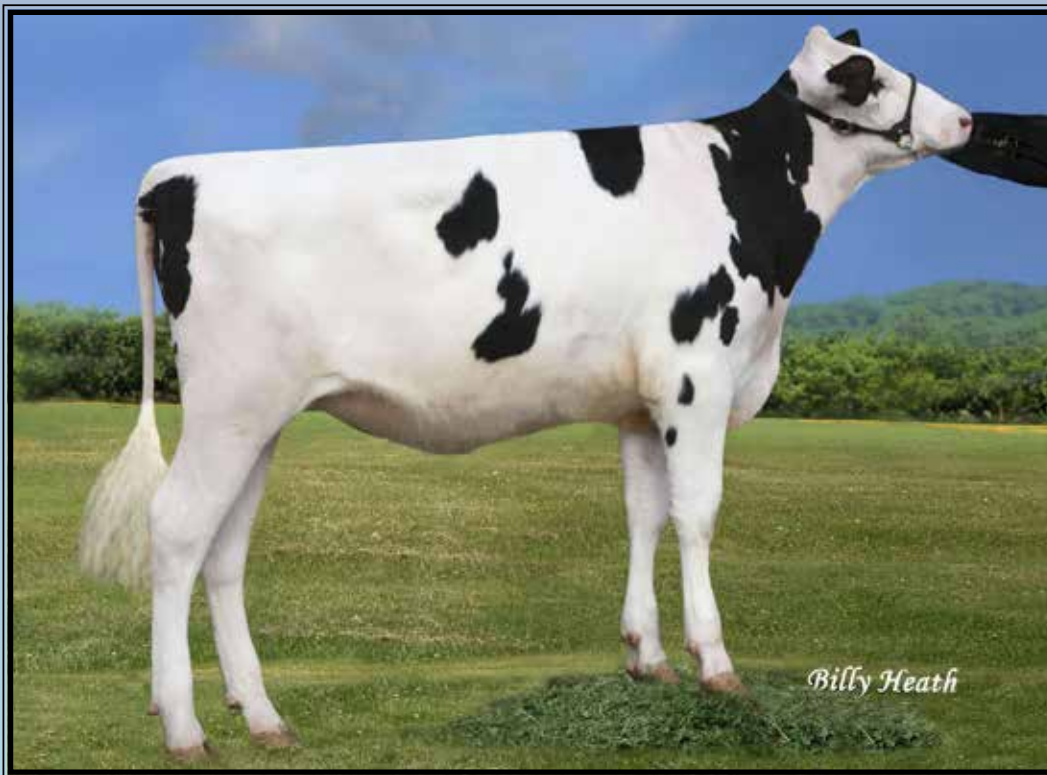

**Pen-Col Gameday Glamour-ET**  
(Many descendants sell)

## LOT 38

### Pen-Col Sheepster 6965-ET

3242815805 99%RHA-I MW-0  
Born 6/26/23 12/23 PTA +3152GTPI  
+1239M +.26% +124F +.08% +62P  
+1217NMS\$ +7.0PL +.0DPR 2.81SCS  
+1.29T +1.61UDC +.24FLC  
+319FE +.8FI 2.2%SCE +1235CMS  
A2/A2 AA +1204DWPS

**\*MALE\***

**NOTE:** Pen-Col reserves 50 units of conventional restriction- free semen from this bull when he starts producing semen.

### OCD Trooper Sheepster-ET

3236792832 12/23 PTA +3187GTPI  
+1358M +.26% +129F +.11% +75P  
+1194NMS\$ +6.1PL -.5DPR 2.93SCS  
+1.41T +1.14UDC +.90FLC 80%R  
Trooper X VG-88 Acura

### Pen-Col Gameday Glamour-ET

3227859381 \*MW-free  
12/23 PTA +3075GTPI  
+835M +.32% +123F +.07% +47P  
+1108NMS\$ +6.6PL -.2DPR 2.67SCS  
+1.32T +1.80UDC -.04FLC  
Sire: RMD-Dotterer SSI Gameday-ET  
(Pictured above)

#### 2nd Dam: (Pictured on cover)

Pen-Col Legacy Best-ET  
EX-90 VE+EE  
2-00 365 35270 3.6 1259 3.5 1217  
3-07 163 21301 3.8 807 3.1 651 RIP

#### 3rd Dam:

Pen-Col Modest Bernita-ET  
VG-87 VV+VV  
2-09 360 26862 4.0 1082 3.2 861

#### 4th Dam: Pen-Col Silver Bella-ET

GP-82 V+G++  
2-06 326 26700 4.8 1280 3.7 998

#### 5th Dam: Pen-Col SS Buffy-ET

VG-85 VVV+V  
2-11 365 27450 4.8 1306 3.2 886

#### 6th Dam: Pen-Col Grafetti Bell-ET

VG-87 VVVVV  
2-08 365 31455 4.5 1423 3.2 1030

#### 7th Dam: Vision-Gen Super Bonnie-ET

VG-86 VVG+E DOM  
5-04 322 32731 4.4 1444 3.0 967

#### 8th Dam: Schultz Givenchy Blanca-ET

VG-86 VV+VV  
2-03 305 21420 3.2 696 3.2 678

#### 9th Dam: Mrs Schultz BWM Blain-ET

VG-88 VEVVE DOM  
2-03 365 36630 4.1 1485 3.4 1232

#### 10th Dam: Vantage-PT Addison Bonni-ET

VG-85 +++VV DOM  
2-05 356 32490 4.4 1428 3.1 993

#### 11th Dam: Poly-Kow Winchester Bobbi-ET

EX-91,2E EEEEE GMD-DOM  
4-10 365 44690 3.8 1678 2.8 1771  
Lifetime 158290 3.9 6098 3.0 4808

#### 12th Dam: Banners Luke Bandit-ET

VG-87 GMD-DOM  
2-09 365 33821 4.1 1384 3.2 1067

#### 13th Dam: Dixie-Lee Banner-ET

VG-87 GMD-DOM  
2-02 365 32701 3.5 1142 3.2 1036

#### 14th Dam thru 21st Dams ALL VG or EX



**Pen-Col Legacy Best-ET EX-90 VE+EE**

2-00 365 35270 3.6 1259 3.5 1217

(Many descendants sell)

**LOT 39**

**Pen-Col Sheepster 6963-ET**

3242815803 99%RHA-I MW-0  
 Born 6/26/23 12/23 PTA +3179GTPI  
 +871M +.38% +142F +.10% +57P  
 +1212NMS\$ +6.5PL +.0DPR 2.79SCS  
 +1.22T +1.29UDC +.74FLC  
 +326FE +.6FI 3.0%SCE +1233CMS  
 A1/A2 AA +1120DWP\$

**\*MALE\***

**NOTE:** Pen-Col reserves 50 units of conventional restriction- free semen from this bull when he starts producing semen.

**OCD Trooper Sheepster-ET**

3236792832 12/23 PTA +3187GTPI  
 +1358M +.26% +129F +.11% +75P  
 +1194NMS\$ +6.1PL -.5DPR 2.93SCS  
 +1.41T +1.14UDC +.90FLC 80%R  
 Trooper X VG-88 Acura

**Pen-Col Gameday Glamour-ET**

3227859381 \*MW-free  
 12/23 PTA +3075GTPI  
 +835M +.32% +123F +.07% +47P  
 +1108NMS\$ +6.6PL -.2DPR 2.67SCS  
 +1.32T +1.80UDC -.04FLC  
 Sire: RMD-Dotterer SSI Gameday-ET  
 (Pictured w/ Lot 37)

**2nd Dam: (Pictured on cover and above)**  
**Pen-Col Legacy Best-ET**  
**EX-90 VE+EE**

2-00 365 35270 3.6 1259 3.5 1217  
 3-07 163 21301 3.8 807 3.1 651 RIP

**3rd Dam:**

**Pen-Col Modest Bernita-ET**

**VG-87 VV+VV**  
 2-09 360 26862 4.0 1082 3.2 861

**4th Dam: Pen-Col Silver Bella-ET**

**GP-82 V+G++**  
 2-06 326 26700 4.8 1280 3.7 998

**5th Dam: Pen-Col SS Buffy-ET**

**VG-85 VVV+V**  
 2-11 365 27450 4.8 1306 3.2 886

**6th Dam: Pen-Col Grafetti Bell-ET**

**VG-87 VVVVV**  
 2-08 365 31455 4.5 1423 3.2 1030

**7th Dam: Vision-Gen Super Bonnie-ET**

**VG-86 VVG+E DOM**  
 5-04 322 32731 4.4 1444 3.0 967

**8th Dam: Schultz Givenchy Blanca-ET**

**VG-86 VV+VV**  
 2-03 305 21420 3.2 696 3.2 678

**9th Dam: Mrs Schultz BWM Blain-ET**

**VG-88 VEVVE DOM**  
 2-03 365 36630 4.1 1485 3.4 1232

**10th Dam: Vantage-PT Addison Bonni-ET**

**VG-85 +++VV DOM**  
 2-05 356 32490 4.4 1428 3.1 993

**11th Dam: Poly-Kow Winchester Bobbi-ET**

**EX-91,2E EEEEE GMD-DOM**  
 4-10 365 44690 3.8 1678 2.8 1771  
 Lifetime 158290 3.9 6098 3.0 4808

**12th Dam: Banners Luke Bandit-ET**

**VG-87 GMD-DOM**  
 2-09 365 33821 4.1 1384 3.2 1067

**13th Dam: Dixie-Lee Banner-ET**

**VG-87 GMD-DOM**  
 2-02 365 32701 3.5 1142 3.2 1036

**14th Dam thru 21st Dams ALL VG or EX**



**Pen-Col Gameday Baily**  
(Dam of Lots 13, 18, 21, 28, 34 & 40)

## LOT 40

### Pen-Col Sheepster 7015-ET

3254468125 99%RHA-I MW-0  
Born 7/12/23 12/23 PTA +3100GTPI  
+1140M +.28% +125F +.08% +58P  
+1227NMS\$ +7.1PL -.1DPR 2.75SCS  
+.90T +1.30UDC +.36FLC  
+326FE +.2FI 2.7%SCE +1246CMS  
A1/A2 AA +1255DWPS

**\*MALE\***

**NOTE: Pen-Col reserves 50 units of conventional restriction- free semen from this bull when he starts producing semen.**

### OCD Trooper Sheepster-ET

3236792832 12/23 PTA +3187GTPI  
+1358M +.26% +129F +.11% +75P  
+1194NMS\$ +6.1PL -.5DPR 2.93SCS  
+1.41T +1.14UDC +.90FLC 80%R  
Trooper X VG-88 Acura

### Pen-Col Gameday Baily-ET

3227859402 \*MW-free  
12/23 PTA +3025GTPI  
+289M +.37% +116F +.10% +38P  
+1134NMS\$ +6.7PL +.3DPR 2.64SCS  
+1.02T +1.66UDC -.01FLC  
-Due 4/25/24  
Sire: RMD-Dotterer SSI Gameday-ET  
(Pictured above)

### 2nd Dam: (Pictured on cover)

Pen-Col Legacy Best-ET  
EX-90 VE+EE  
2-00 365 35270 3.6 1259 3.5 1217  
3-07 163 21301 3.8 807 3.1 651 RIP

### 3rd Dam:

Pen-Col Modest Bernita-ET  
VG-87 VV+VV  
2-09 360 26862 4.0 1082 3.2 861

### 4th Dam: Pen-Col Silver Bella-ET

GP-82 V+G++  
2-06 326 26700 4.8 1280 3.7 998

### 5th Dam: Pen-Col SS Buffy-ET

VG-85 VVV+V  
2-11 365 27450 4.8 1306 3.2 886

### 6th Dam: Pen-Col Grafetti Bell-ET

VG-87 VVVVV  
2-08 365 31455 4.5 1423 3.2 1030

### 7th Dam: Vision-Gen Super Bonnie-ET

VG-86 VVG+E DOM  
5-04 322 32731 4.4 1444 3.0 967

### 8th Dam: Schultz Givenchy Blanca-ET

VG-86 VV+VV  
2-03 305 21420 3.2 696 3.2 678

### 9th Dam: Mrs Schultz BWM Blain-ET

VG-88 VEVVE DOM  
2-03 365 36630 4.1 1485 3.4 1232

### 10th Dam: Vantage-PT Addison Bonni-ET

VG-85 +++VV DOM  
2-05 356 32490 4.4 1428 3.1 993

### 11th Dam: Poly-Kow Winchester Bobbi-ET

EX-91,2E EEEEE GMD-DOM  
4-10 365 44690 3.8 1678 2.8 1771  
Lifetime 158290 3.9 6098 3.0 4808

### 12th Dam: Banners Luke Bandit-ET

VG-87 GMD-DOM  
2-09 365 33821 4.1 1384 3.2 1067

### 13th Dam: Dixie-Lee Banner-ET

VG-87 GMD-DOM  
2-02 365 32701 3.5 1142 3.2 1036

14th Dam thru 21st Dams ALL VG or EX



**Cherrypencol Lee-ET EX-93 EEVVEE**

3-06 365 30950 3.8 1164 3.7 1153

(Many Descendants sell)

**LOT 41**

**Pen-Col Sheepster 6995-ET**

3242815835 99%RHA-I MW-0  
Born 6/30/23 12/23 PTA +3122GTPI  
+1200M +.27% +124F +.07% +59P  
+1217NMS\$ +6.6PL +.3DPR 2.88SCS  
+1.08T +1.38UDC +.19FLC  
+327FE +1.4FI 2.0%SCE +1232CMS\$  
A2/A2 AA +1054DWPS

**\*MALE\***

**NOTE: Pen-Col reserves 50 units of conventional restriction- free semen from this bull when he starts producing semen.**

**OCD Trooper Sheepster-ET**

3236792832 12/23 PTA +3187GTPI  
+1358M +.26% +129F +.11% +75P  
+1194NMS\$ +6.1PL -.5DPR 2.93SCS  
+1.41T +1.14UDC +.90FLC 80%R  
Trooper X VG-88 Acura

**Pen-Col Gameday Loyalty-ET**

3227859454 12/23 PTA +2997GTPI  
+748M +.26% +104F +.08% +46P  
+1123NMS\$ +7.4PL -.9DPR 2.45SCS  
+1.12T +1.55UDC +.20FLC  
-Due 5/14/24  
Sire: RMD-Dotterer SSI Gameday-ET

**2nd Dam: (Pictured above)**

**Cherrypencol Lucille-ET**  
VG-85 VV++V  
2-08 305 23400 4.5 1043 3.4 787

**3rd Dam: (Pictured w/ Lot 23)**

**Cherrypencol Lee-ET**  
EX-93 EEVVEE  
3-06 365 30918 3.8 1169 3.5 1098

**4th Dam: Cherry-Acres Jedi Lauri-ET**

VG-85 VV+GV  
4-00 314 31140 3.5 1083 3.4 1049

**5th Dam: Ms TCF Cherry-Acres Lori-ET**

VG-87 VVVVV DOM  
4-05 305 29550 4.0 1183 3.2 933  
Lifetime 105880 4.4 4673 3.4 3650

**6th Dam: Tiger-Lily Uno Leah-ET**

VG-87 +V+VV  
4-03 358 31720 4.6 1448 3.3 1060  
Lifetime 103410 4.4 4573 3.2 3340

**7th Dam: Tiger-Lily Planet Limbo**

VG-85 +VG+V DOM  
4-02 365 35750 3.7 1338 3.3 1193

**8th Dam: Tiger-Lily Bret Lonnie**

GP-82, VG-MS  
3-03 338 29440 4.2 1246 3.3 979

**9th Dam:**

**Tiger-Lily Magna Lucy-ET GP-82**  
2-02 365 30070 3.7 1123 3.3 995

**10th Dam: B-Y-U Addison Leora-ET**

VG-86 VE+GV GMD-DOM  
3-11 365 37550 3.9 1458 3.4 1291  
Lifetime 130140 3.7 4781 3.4 4403

**11th Dam: Glen-Toctin Win Loretta-ET**

VG-85 +E+GV GMD-DOM  
2-01 305 29380 3.4 1002 3.2 946

**12th Dam: Unicorn Celcius Lei-ET**

VG-86 VVEVV GMD-DOM  
2-00 365 27840 4.5 1240 3.6 1001

**13th Dam: Unicorn Blackstar Lilly**

VG-87 EEV+V GMD-DOM  
2-00 305 24910 4.0 1001 3.3 819

**14th Dam thru 16th Dams all VG or EX**

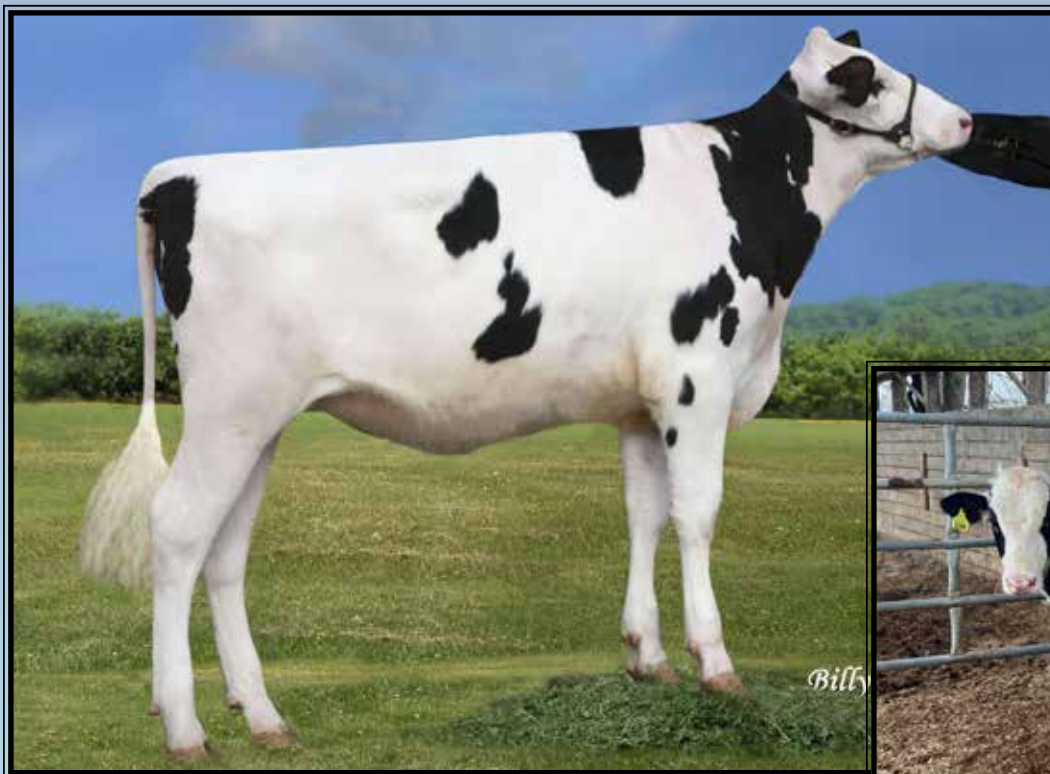

**Pen-Col Gameday Glamour-ET**  
(Many descendants sell)



**Pen-Col Sheepster 1204-ET**  
(He sells as Lot 42)

**LOT 42**

**Pen-Col Sheepster 1204-ET**

3247091702 99%RHA-I MW-0  
Born 5/7/23 12/23 PTA +3129GTPI  
+987M +.30% +124F +.10% +60P  
+1203NMS\$ +7.3PL +.7DPR 2.75SCS  
+1.02T +.90UDC +.24FLC  
+305FE +1.1FI 2.4%SCE +1225CMS\$  
A1/A2 AA +1226DWPS

**\*MALE\***

**NOTE:** Pen-Col reserves 50 units of conventional restriction- free semen from this bull when he starts producing semen.

**OCD Trooper Sheepster-ET**

3236792832 12/23 PTA +3187GTPI  
+1358M +.26% +129F +.11% +75P  
+1194NMS\$ +6.1PL -.5DPR 2.93SCS  
+1.41T +1.14UDC +.90FLC 80%R  
Trooper X VG-88 Acura

**Pen-Col Gameday Glamour-ET**

3227859381 \*MW-free  
12/23 PTA +3075GTPI  
+835M +.32% +123F +.07% +47P  
+1108NMS\$ +6.6PL -.2DPR 2.67SCS  
+1.32T +1.80UDC -.04FLC  
Sire: RMD-Dotterer SSI Gameday-ET  
(Pictured above)

**2nd Dam: (Pictured on cover)**

**Pen-Col Legacy Best-ET**  
EX-90 VE+EE  
2-00 365 35270 3.6 1259 3.5 1217  
3-07 163 21301 3.8 807 3.1 651 RIP

**3rd Dam:**

**Pen-Col Modest Bernita-ET**  
VG-87 VV+VV  
2-09 360 26862 4.0 1082 3.2 861

**4th Dam: Pen-Col Silver Bella-ET**

GP-82 V+G++  
2-06 326 26700 4.8 1280 3.7 998

**5th Dam: Pen-Col SS Buffy-ET**

VG-85 VVV+V  
2-11 365 27450 4.8 1306 3.2 886

**6th Dam: Pen-Col Grafetti Bell-ET**

VG-87 VVVVV  
2-08 365 31455 4.5 1423 3.2 1030

**7th Dam: Vision-Gen Super Bonnie-ET**

VG-86 VVG+E DOM  
5-04 322 32731 4.4 1444 3.0 967

**8th Dam: Schultz Givenchy Blanca-ET**

VG-86 VV+VV  
2-03 305 21420 3.2 696 3.2 678

**9th Dam: Mrs Schultz BWM Blain-ET**

VG-88 VEVVE DOM  
2-03 365 36630 4.1 1485 3.4 1232

**10th Dam: Vantage-PT Addison Bonni-ET**

VG-85 +++VV DOM  
2-05 356 32490 4.4 1428 3.1 993

**11th Dam: Poly-Kow Winchester Bobbi-ET**

EX-91,2E EEEEE GMD-DOM  
4-10 365 44690 3.8 1678 2.8 1771  
Lifetime 158290 3.9 6098 3.0 4808

**12th Dam: Banners Luke Bandit-ET**

VG-87 GMD-DOM  
2-09 365 33821 4.1 1384 3.2 1067

**13th Dam: Dixie-Lee Banner-ET**

VG-87 GMD-DOM  
2-02 365 32701 3.5 1142 3.2 1036

**14th Dam thru 21st Dams ALL VG or EX**



**Pen-Col Legacy Best-ET EX-90 VE+EE**

2-00 365 35270 3.6 1259 3.5 1217

(Many descendants sell)

**LOT 43**

**Pen-Col Frost 7242-ET**

3254468352 99%RHA-I MW-0  
 Born 11/12/23 1/24 PTA +3113GTPI  
 +1687M +.21% +126F +.05% +68P  
 +1246NMS\$ +6.2PL +.2DPR 2.82SCS  
 +.50T +.78UDC -.34FLC  
 +262FE +1.6FI 1.9%SCE +1260CMS\$  
 A2/A2 AB +1160DWP\$

**\*MALE\***

**NOTE:** Pen-Col reserves 50 units of conventional restriction-free semen from this bull when he starts producing semen.

**T-Spruce G Frost Bite-ET**

3220234128 12/23 PTA +3012GTPI  
 +1773M +.12% +103F +.04% +68P  
 +1186NMS\$ +5.8PL +.5DPR 2.78SCS  
 +.10T +.67UDC -.52FLC 80%R  
 Granada X GP-83 DOM Lionel

**Pen-Col Gameday Glamour-ET**

3227859381 \*MW-free  
 12/23 PTA +3075GTPI  
 +835M +.32% +123F +.07% +47P  
 +1108NMS\$ +6.6PL -.2DPR 2.67SCS  
 +1.32T +1.80UDC -.04FLC  
 Sire: RMD-Dotterer SSI Gameday-ET  
 (Pictured w/ Lot 42)

**2nd Dam: (Pictured on cover and above)**  
**Pen-Col Legacy Best-ET**  
**EX-90 VE+EE**

2-00 365 35270 3.6 1259 3.5 1217  
 3-07 163 21301 3.8 807 3.1 651 RIP

**3rd Dam:**

**Pen-Col Modest Bernita-ET**  
**VG-87 VV+VV**

2-09 360 26862 4.0 1082 3.2 861

**4th Dam: Pen-Col Silver Bella-ET**

**GP-82 V+G++**

2-06 326 26700 4.8 1280 3.7 998

**5th Dam: Pen-Col SS Buffy-ET**

**VG-85 VVV+V**

2-11 365 27450 4.8 1306 3.2 886

**6th Dam: Pen-Col Grafetti Bell-ET**

**VG-87 VVVVV**

2-08 365 31455 4.5 1423 3.2 1030

**7th Dam: Vision-Gen Super Bonnie-ET**

**VG-86 VVG+E DOM**

5-04 322 32731 4.4 1444 3.0 967

**8th Dam: Schultz Givenchy Blanca-ET**

**VG-86 VV+VV**

2-03 305 21420 3.2 696 3.2 678

**9th Dam: Mrs Schultz BWM Blain-ET**

**VG-88 VEVVE DOM**

2-03 365 36630 4.1 1485 3.4 1232

**10th Dam: Vantage-PT Addison Bonni-ET**

**VG-85 +++VV DOM**

2-05 356 32490 4.4 1428 3.1 993

**11th Dam: Poly-Kow Winchester Bobbi-ET**

**EX-91,2E EEEEE GMD-DOM**

4-10 365 44690 3.8 1678 2.8 1771

Lifetime 158290 3.9 6098 3.0 4808

**12th Dam: Banners Luke Bandit-ET**

**VG-87 GMD-DOM**

2-09 365 33821 4.1 1384 3.2 1067

**13th Dam: Dixie-Lee Banner-ET**

**VG-87 GMD-DOM**

2-02 365 32701 3.5 1142 3.2 1036

**14th Dam thru 21st Dams ALL VG or EX**



**Cherrypencol Lee-ET EX-93 EEVVEE**

3-06 365 30950 3.8 1164 3.7 1153

(Many Descendants sell)

**LOT 44**

**Pen-Col Versachi 7064-ET**

3254468174 99%RHA-I MW-0  
Born 8/8/23 12/23 PTA +3052GTPI  
+861M +.24% +103F +.09% +53P  
+1236NMS\$ +8.6PL -.3DPR 2.61SCS  
+.83T +1.48UDC +.04FLC  
+294FE +.4FI 1.7%SCE +1259CMS\$  
A2/A2 AB +1305DWPS

**\*MALE\***

**NOTE: Pen-Col reserves 50 units of conventional restriction- free semen from this bull when he starts producing semen.**

**Level-Plain Versachi-ET**

3208694575 12/23 PTA +2988GTPI  
+1529M +.15% +103F +.03% +57P  
+1144NMS\$ +6.7PL -.8DPR 2.94SCS  
+.73T +1.44UDC +.34FLC 80%R  
Supercharge X VG-87 DOM Acura

**Pen-Col Gameday Loyalty-ET**

3227859454 12/23 PTA +2997GTPI  
+748M +.26% +104F +.08% +46P  
+1123NMS\$ +7.4PL -.9DPR 2.45SCS  
+1.12T +1.55UDC +.20FLC  
-Due 5/14/24  
Sire: RMD-Dotterer SSI Gameday-ET

**2nd Dam: (Pictured w/ Lot 45)**

**Cherrypencol Lucille-ET**  
VG-85 VV++V  
2-08 305 23400 4.5 1043 3.4 787

**3rd Dam: (Pictured above)**

**Cherrypencol Lee-ET**  
EX-93 EEVVEE  
3-06 365 30918 3.8 1169 3.5 1098

**4th Dam: Cherry-Acres Jedi Lauri-ET**

VG-85 VV+GV  
4-00 314 31140 3.5 1083 3.4 1049

**5th Dam: Ms TCF Cherry-Acres Lori-ET**

VG-87 VVVVV DOM  
4-05 305 29550 4.0 1183 3.2 933  
Lifetime 105880 4.4 4673 3.4 3650

**6th Dam: Tiger-Lily Uno Leah-ET**

VG-87 +V+VV  
4-03 358 31720 4.6 1448 3.3 1060  
Lifetime 103410 4.4 4573 3.2 3340

**7th Dam: Tiger-Lily Planet Limbo**

VG-85 +VG+V DOM  
4-02 365 35750 3.7 1338 3.3 1193

**8th Dam: Tiger-Lily Bret Lonnie**

GP-82, VG-MS  
3-03 338 29440 4.2 1246 3.3 979

**9th Dam:**

**Tiger-Lily Magna Lucy-ET GP-82**  
2-02 365 30070 3.7 1123 3.3 995

**10th Dam: B-Y-U Addison Leora-ET**

VG-86 VE+GV GMD-DOM  
3-11 365 37550 3.9 1458 3.4 1291  
Lifetime 130140 3.7 4781 3.4 4403

**11th Dam: Glen-Toctin Win Loretta-ET**

VG-85 +E+GV GMD-DOM  
2-01 305 29380 3.4 1002 3.2 946

**12th Dam: Unicorn Celcius Lei-ET**

VG-86 VVEVV GMD-DOM  
2-00 365 27840 4.5 1240 3.6 1001

**13th Dam: Unicorn Blackstar Lilly**

VG-87 EEV+V GMD-DOM  
2-00 305 24910 4.0 1001 3.3 819

**14th Dam thru 16th Dams all VG or EX**



**Cherrypencol Lucille-ET VG-85 UU++U**

2-08 305 23400 4.5 1043 3.4 787

(Many Descendants sell)



**Pen-Col Sheepster 1242-ET**

(He sells as Lot 45)

## LOT 45

### Pen-Col Sheepster 1242-ET

3274830764 99%RHA-I MW-0  
Born 9/22/23 12/23 PTA +3107GTPI  
+1300M +.23% +116F +.09% +66P  
+1253NMS\$ +7.5PL -.5DPR 2.71SCS  
+.79T +1.24UDC +.26FLC  
+333FE +.3FI 2.7%SCE +1274CMS\$  
A1/A2 AA +1370DWPS

**\*MALE\***

**NOTE: Pen-Col reserves 50 units of conventional restriction- free semen from this bull when he starts producing semen.**

### OCD Trooper Sheepster-ET

3236792832 12/23 PTA +3187GTPI  
+1358M +.26% +129F +.11% +75P  
+1194NMS\$ +6.1PL -.5DPR 2.93SCS  
+1.41T +1.14UDC +.90FLC 80%R  
Trooper X VG-88 Acura

### Pen-Col Gameday Loyalty-ET

3227859454 12/23 PTA +2997GTPI  
+748M +.26% +104F +.08% +46P  
+1123NMS\$ +7.4PL -.9DPR 2.45SCS  
+1.12T +1.55UDC +.20FLC  
-Due 5/14/24  
Sire: RMD-Dotterer SSI Gameday-ET

### 2nd Dam: (Pictured above)

Cherrypencol Lucille-ET  
VG-85 VV++V  
2-08 305 23400 4.5 1043 3.4 787

### 3rd Dam: (Pictured w/ Lot 44)

Cherrypencol Lee-ET  
EX-93 EEVEE  
3-06 365 30918 3.8 1169 3.5 1098

### 4th Dam: Cherry-Acres Jedi Lauri-ET

VG-85 VV+GV  
4-00 314 31140 3.5 1083 3.4 1049

### 5th Dam: Ms TCF Cherry-Acres Lori-ET

VG-87 VVVVV DOM  
4-05 305 29550 4.0 1183 3.2 933  
Lifetime 105880 4.4 4673 3.4 3650

### 6th Dam: Tiger-Lily Uno Leah-ET

VG-87 +V+VV  
4-03 358 31720 4.6 1448 3.3 1060  
Lifetime 103410 4.4 4573 3.2 3340

### 7th Dam: Tiger-Lily Planet Limbo

VG-85 +VG+V DOM  
4-02 365 35750 3.7 1338 3.3 1193

### 8th Dam: Tiger-Lily Bret Lonnie

GP-82, VG-MS  
3-03 338 29440 4.2 1246 3.3 979

### 9th Dam:

Tiger-Lily Magna Lucy-ET GP-82  
2-02 365 30070 3.7 1123 3.3 995

### 10th Dam: B-Y-U Addison Leora-ET

VG-86 VE+GV GMD-DOM  
3-11 365 37550 3.9 1458 3.4 1291  
Lifetime 130140 3.7 4781 3.4 4403

### 11th Dam: Glen-Toctin Win Loretta-ET

VG-85 +E+GV GMD-DOM  
2-01 305 29380 3.4 1002 3.2 946

### 12th Dam: Unicorn Celcius Lei-ET

VG-86 VVEVV GMD-DOM  
2-00 365 27840 4.5 1240 3.6 1001

### 13th Dam: Unicorn Blackstar Lilly

VG-87 EEV+V GMD-DOM  
2-00 305 24910 4.0 1001 3.3 819

14th Dam thru 16th Dams all VG or EX





LOT	COMMENT	MM	DD	YY	REGNUM	NAME	NM	CM	GTPI	DWPS	GLPI	MILK	%F	FAT	%P	PRO	CFP	F.EFF	F.SAV	LIV	PL	SCS	DPR	HCR	CCR	FI	SCE	PIAT	FLC	UDC	HAPS	HMW	BC	KC
1	IVF	6	1	2023	003242815753	PEN-COL SGLIMMER 6913-ET	1361	1379	3269	1469	3886	1727	0.25	142	0.09	81	223	382	181	3.1	7.0	2.90	-0.6	2.7	1.3	0.4	2.9	1.30	0.31	0.95	0	A2A2	AA	
2	IVF	6	23	2023	003242815791	PEN-COL SHEEPSTER 6951-ET	1229	1244	3270	1160	3835	1638	0.25	136	0.07	72	208	331	-52	2.0	6.9	2.88	-0.2	2.6	2.2	0.7	2.8	2.04	0.71	1.79	0	A2A2	AA	
3	IVF	9	1	2023	003254468215	PEN-COL SHEEPSTER 7105-ET	1298	1327	3176	1483	3749	1035	0.28	120	0.11	64	184	323	231	3.4	8.6	2.51	-0.1	1.9	2.4	0.4	2.3	0.94	0.43	1.19	0	A1A1	AB	
4	IVF	8	13	2023	003254468182	PEN-COL VERSACHI 7072-ET	1319	1337	3118	1350	3537	1427	0.23	122	0.06	61	183	340	402	2.9	8.4	2.64	-1.3	2.5	1.1	-0.2	1.9	0.74	0.10	1.32	0	A2A2	AB	
5	IVF	9	18	2023	003254468276	PEN-COL SHEEPSTER 7166-ET	1173	1195	3234	993	3757	1054	0.35	142	0.11	65	207	337	34	1.4	5.1	2.86	-1.2	2.4	0.6	-0.2	2.6	2.27	0.64	2.35	0	A2A2	AA	
6	SELL	5	17	2023	003242815726	PEN-COL SHEEPSTER 6886-ET	1259	1275	3211	1259	3811	1391	0.29	138	0.07	65	203	349	199	2.0	6.5	2.87	-0.6	2.7	1.1	0.4	2.8	1.41	0.65	1.63	0	A2A2	AA	
7	SELL	5	27	2023	003242815736	PEN-COL SHEEPSTER 6896-ET	1178	1200	3222	1039	3772	1045	0.32	133	0.11	64	197	317	-9	2.0	6.1	2.81	0.4	3.3	2.6	1.3	2.7	1.79	0.68	1.69	0	A1A2	AA	
8	SELL	5	11	2023	003242815715	PEN-COL SHEEPSTER 6875-ET	1254	1272	3150	1276	3803	1416	0.25	128	0.07	65	193	330	168	2.8	7.4	2.72	-0.7	2.1	1.1	0.0	2.4	0.99	0.39	1.13	0	A1A2	AA	
9	SELL	10	6	2023	003274830776	PEN-COL SHEEPSTER 1254-ET	1241	1265	3183	1319	3853	935	0.29	120	0.11	61	181	305	116	3.9	7.9	2.71	0.3	4.0	3.7	1.3	2.3	1.18	0.38	1.56	0	A2A2	AA	
10	SELL	5	13	2023	003242815719	PEN-COL SHEEPSTER 6879-ET	1238	1252	3191	1165	3872	1635	0.23	132	0.05	65	197	323	46	3.3	7.7	2.73	-0.9	3.0	1.1	0.3	2.9	1.49	0.40	1.45	0	A2A2	AA	
11	SELL	6	25	2023	003242815797	PEN-COL SHEEPSTER 6957-ET	1202	1224	3189	1237	3812	967	0.28	118	0.10	60	178	290	20	3.4	7.8	2.79	1.0	4.1	3.5	1.9	2.3	1.39	0.67	1.41	0	A1A2		
12	SELL	10	4	2023	003254468301	CHERRY PENCOL VERSCH 7191-ET	1267	1285	3082	1280	3544	1084	0.26	118	0.07	54	172	316	351	5.3	7.8	2.72	-0.4	2.9	1.9	0.4	1.6	0.27	0.33	1.30	0	A1A2	BE	
13	SELL	6	1	2023	003247091705	PEN-COL SHEEPSTER 1207-ET	1266	1280	3093	1352	3671	1523	0.20	119	0.06	64	183	347	456	2.0	7.0	2.81	-1.1	1.4	0.9	-0.3	2.4	0.99	0.13	1.52	0	A1A2	AA	
14	SELL	9	24	2023	003254468287	PEN-COL VERSACHI 7177-ET	1238	1245	3098	1094	3624	1699	0.19	123	0.02	58	181	323	283	4.3	7.2	2.84	-0.7	4.2	1.3	0.7	2.2	0.91	0.32	1.13	0	A2A2	AA	
15	SELL	5	11	2023	003242815714	PEN-COL SHEEPSTER 6874-ET	1234	1246	3160	1170	3802	1645	0.25	138	0.04	64	202	344	161	2.4	6.3	2.80	-1.0	3.5	0.7	0.1	2.5	1.04	0.30	1.45	0	A2A2	AA	
16	SELL	11	16	2023	003254468359	PEN-COL FROST 7249-ET	1237	1254	3112	1235	3728	1252	0.23	116	0.06	56	172	312	315	2.3	7.1	2.66	1.2	4.8	3.1	2.5	1.7	0.54	-0.09	1.08	0	A2A2	AA	
17	SELL	7	27	2023	003254468147	PEN-COL SHEEPSTER 7037-ETS	1226	1240	3163	1101	3782	1312	0.29	135	0.08	63	198	337	159	2.6	6.3	2.93	0.5	3.0	2.5	1.4	3.0	0.92	0.43	1.31	0	A2A2	AA	
18	SELL	9	21	2023	003254468283	PEN-COL SHEEPSTER 7173-ET	1227	1254	3158	1294	3619	688	0.39	139	0.13	60	199	324	35	4.0	6.7	2.73	-0.5	3.0	1.7	0.4	2.5	0.96	0.15	1.01	0	A1A1	AA	
19	SELL	9	29	2023	003254468291	PEN-COL VERSACHI 7181-ET	1239	1251	3024	1315	3505	1605	0.21	123	0.04	61	184	345	430	2.8	6.7	2.78	-1.7	2.0	-0.2	-0.8	2.3	0.46	-0.37	1.19	0	A2A2	AB	
20	SELL	10	13	2023	003274830778	PEN-COL SHEEPSTER 1256-ET	1231	1255	3160	1269	3668	940	0.33	132	0.11	61	193	329	163	3.1	6.9	2.68	-0.4	2.0	1.3	0.3	2.3	1.24	0.47	1.30	C	1	A2A2	AA
21	SELL	7	26	2023	003254468145	PEN-COL SHEEPSTER 7035-ET	1204	1225	3163	1360	3720	877	0.30	121	0.09	53	174	302	204	3.8	7.2	2.69	-0.3	2.7	1.5	0.5	2.8	1.64	0.66	1.98	0	A1A1	AE	
22	SELL	9	23	2023	003274830768	PEN-COL SHEEPSTER 1246-ET	1215	1243	3109	1365	3722	914	0.26	110	0.12	62	172	311	293	2.6	7.5	2.61	-0.4	1.7	1.2	0.2	2.4	1.23	0.45	1.37	0	A1A1	AB	
23	SELL	10	7	2023	003254468313	CHERRY PENCOL VERSCH 7203-ET	1214	1234	3104	1364	3481	812	0.30	119	0.07	46	165	285	181	4.7	8.1	2.63	0.1	3.4	2.2	0.9	1.9	0.80	0.16	1.58	1	A1A2	AE	
24	SELL	8	3	2023	003254468162	PEN-COL SHEEPSTER 7052-ET	1209	1227	3115	1258	3628	1400	0.22	118	0.08	67	185	325	225	1.5	7.4	2.79	-0.1	3.4	2.8	0.4	2.7	1.01	0.32	1.38	0	A1A2	AA	
25	SELL	10	17	2023	003254468329	PEN-COL SHEEPSTER 7219-ET	1213	1231	3080	1289	3740	1523	0.18	111	0.08	71	182	333	332	1.5	6.5	2.80	0.0	3.0	2.2	1.1	2.3	0.58	0.09	0.89	0	A2A2	AB	
26	SELL	7	30	2023	003247091718	PEN-COL SHEEPSTER 1220-ET	1156	1172	3159	1124	3775	1518	0.28	142	0.07	67	209	335	-17	1.4	5.4	2.80	-1.7	2.3	0.0	-0.6	3.0	1.71	0.10	1.52	0	A1A2	AA	
27	SELL	6	10	2023	003242815765	PEN-COL SHEEPSTER 6925-ET	1153	1176	3112	1110	3726	661	0.35	126	0.11	52	178	296	93	3.4	6.5	2.79	1.2	3.7	3.0	2.0	2.7	1.05	-0.01	1.14	0	A1A2	AA	
28	SELL	4	15	2023	003247091691	PEN-COL VANGOGH LULY-ET	1159	1185	3173	1283	3849	677	0.35	125	0.10	49	174	277	-20	3.5	7.3	2.51	0.4	2.1	1.1	1.0	2.4	1.76	0.36	1.86	0	A1A2	AA	
29	SELL	10	3	2023	003254468298	CHERRY PENCOL VERSCH 7188-ET	1191	1210	3104	1275	3570	731	0.29	110	0.07	44	154	274	246	4.8	7.8	2.67	1.3	4.4	3.5	2.0	1.7	0.99	0.46	1.54	1	A2A2	AA	
30	SELL	10	10	2023	003254468322	PEN-COL SHEEPSTER 7212-ET	1187	1198	3104	1272	3743	1822	0.14	111	0.05	72	183	329	279	1.7	6.3	2.90	-0.9	3.0	1.7	0.2	2.1	1.47	0.26	1.50	0	A2A2	AA	
31	SELL	9	7	2023	003254468243	PEN-COL SHEEPSTER 7133-ET	1178	1205	3130	1214	3686	712	0.31	115	0.12	56	171	292	149	3.2	7.3	2.64	0.9	1.6	2.7	1.3	2.7	1.25	0.53	1.44	0	A1A2	AB	
32	SELL	7	27	2023	003247091717	PEN-COL SHEEPSTER 1219-ET	1169	1193	3121	1186	3832	878	0.32	125	0.11	59	184	307	99	2.8	6.7	2.72	-0.1	2.7	1.3	0.7	2.7	1.04	0.55	1.37	0	A1A2	AA	
33	SELL	7	8	2023	003242815837	PEN-COL SHEEPSTER 6997-ET	1176	1204	3107	1289	3675	830	0.26	107	0.11	58	165	288	192	2.8	7.9	2.56	0.2	0.9	1.7	0.5	2.5	1.24	0.67	1.66	0	A1A2	AA	
34	SELL	7	5	2023	003242815829	PEN-COL SHEEPSTER 6989-ET	1165	1185	3142	1122	3758	1026	0.32	133	0.10	62	195	335	188	0.8	5.2	2.85	-1.4	2.4	0.5	-0.4	2.5	1.69	0.67	1.89	0	A1A2	AE	
35	SELL	7	26	2023	003254468146	PEN-COL SHEEPSTER 7036-ET	1166	1186	3125	1216	3746	751	0.34	126	0.10	51	177	299	139	3.7	6.6	2.76	0.4	2.4	1.8	0.8	2.6	1.04	0.67	1.85	0	A1A2	AA	
36	BULL	6	30	2023	003242815821	PEN-COL SHEEPSTER 6981-ET	1250	1273	3195	1177	1161	0.30	131	0.11	68	199	352	280	2.0	5.8	2.82	-0.7	2.3	1.0	0.1	2.0	1.75	0.39	1.67	0	A1A1	AB		
37	BULL	6	29	2023	003242815817	PEN-COL SHEEPSTER 6977-ET	1227	1248	3134	1187	1032	0.29	123	0.09	59	182	316	200	0.7	6.6	2.72	0.2	3.2	2.4	0.8	2.8	1.27	0.19	1.11	0	A1A2	AA		
38	BULL	6	26	2023	003242815805	PEN-COL SHEEPSTER 6965-ET	1217	1235	3152	1204	1239	0.26	124	0.08	62	186	319	165	2.0	7.0	2.81	0.0	3.5	2.8	0.8	2.2	1.29	0.24	1.61	0	A2A2	AA		
39	BULL	6	26	2023	003242815803	PEN-COL SHEEPSTER 6963-ET	1212	1233	3179	1120	871	0.38	142	0.10	57	199	326	60	3.4	6.5	2.79	0.0	2.3	1.8	0.6	3.0	1.22	0.74	1.29	0	A1A2	AA		
40	BULL	7	12	2023	003242815803	PEN-COL SHEEPSTER 7015-ET	1227	1246	3100	1255	1140	0.28	125	0.08	58	183	326	279	3.2	7.1	2.75	-0.1	3.4	1.8	0.2	2.7	0.90	0.36	1.30	0	A1A2	AA		
41	BULL	6	30	2023	003242815835	PEN-COL SHEEPSTER 6995-ET	1217	1232	3122	1054	1200	0.27	124	0.07	59	183	327	290	2.0	6.6	2.88	0.3	4.3	3.1	1.4									

LOT	COMMENT	MM	DD	YY	REGNUM	NAME	ST	SR	BD	DF	RA	TW	LSV	RLV	FA	FLS	FU	RUH	RUW	UC	UD	FTP	RTP	TL	MF	DA	KET	MAS	MET	RP	RF
1	IVF	6	1	2023	003242815753	PEN-COL SGLIMMER 6913-ET	0.96	0.04	0.37	1.98	0.81	0.94	0.51	0.47	0.51	0.51	1.02	1.37	1.92	0.77	0.27	1.05	1.09	-0.68	0.0	0.8	2.3	1.8	1.8	0.0	-107
2	IVF	6	23	2023	003242815791	PEN-COL SHEEPSTER 6951-ET	1.40	0.41	0.44	1.74	-0.09	1.27	0.62	0.89	1.12	0.97	2.26	2.53	2.57	0.37	1.60	0.61	0.55	-0.12	0.1	0.6	2.4	2.7	2.0	0.2	45
3	IVF	9	1	2023	003254468215	PEN-COL SHEEPSTER 7105-ET	-0.23	-0.75	-0.77	0.67	-0.96	-0.10	-0.14	0.30	0.54	0.35	1.54	1.51	1.19	-0.06	0.87	0.33	0.05	-0.50	0.0	0.6	2.4	5.0	2.2	0.2	-81
4	IVF	8	13	2023	003254468182	PEN-COL VERSACHI 7072-ET	-1.09	-1.42	-1.14	1.28	-1.25	-0.78	0.12	-0.49	-0.23	-0.03	1.09	2.07	1.88	-0.42	-0.04	0.02	-0.31	-0.62	0.1	0.5	2.3	3.5	1.8	-0.1	-84
5	IVF	9	18	2023	003254468276	PEN-COL SHEEPSTER 7166-ET	1.41	0.49	0.62	2.24	-0.37	1.76	0.91	0.85	1.03	0.92	2.55	3.12	3.51	1.76	1.59	2.00	2.07	-1.19	0.1	0.6	1.8	1.9	1.5	0.0	-30
6	SELL	5	17	2023	003242815726	PEN-COL SHEEPSTER 6886-ET	0.62	-0.14	0.00	1.60	-0.04	0.52	0.49	0.71	0.70	0.75	1.65	2.24	2.49	0.82	0.87	1.59	1.31	-1.29	0.2	0.8	2.2	2.7	2.3	0.4	-105
7	SELL	5	27	2023	003242815736	PEN-COL SHEEPSTER 6896-ET	1.21	0.36	0.35	1.42	-0.65	1.12	0.96	0.80	0.93	0.93	2.28	2.05	2.19	0.75	1.63	1.05	0.96	-0.55	0.0	0.5	2.7	2.6	1.7	0.1	-4
8	SELL	5	11	2023	003242815715	PEN-COL SHEEPSTER 6875-ET	0.16	-0.69	-0.59	1.03	0.25	0.30	0.02	0.29	0.56	0.41	1.13	1.62	1.65	0.35	0.61	0.45	0.62	-1.01	0.1	0.9	2.2	4.1	2.1	0.1	-26
9	SELL	10	6	2023	003274830776	PEN-COL SHEEPSTER 1254-ET	0.66	-0.17	-0.43	0.45	1.10	0.37	-0.07	0.31	0.83	0.52	2.29	1.51	1.49	0.35	2.21	1.42	0.98	-1.71	0.1	0.6	2.1	4.2	1.7	0.1	-92
10	SELL	5	13	2023	003242815719	PEN-COL SHEEPSTER 6879-ET	1.32	0.04	0.18	1.69	0.22	0.73	0.00	0.61	0.95	0.63	1.78	1.73	1.89	0.93	1.57	1.12	1.12	-0.09	0.2	0.8	2.6	2.6	2.0	0.1	4
11	SELL	6	25	2023	003242815797	PEN-COL SHEEPSTER 6957-ET	1.22	0.27	0.29	1.21	0.60	1.07	0.20	0.76	1.08	0.90	1.86	1.59	1.81	1.24	1.49	1.30	1.53	-0.74	0.0	0.7	2.7	3.9	2.4	0.4	-37
12	SELL	10	4	2023	0032544688301	CHERRY-PEN-COL VERSSCH 7191-ET	-1.63	-2.01	-1.88	0.19	-0.71	-1.13	-0.46	-0.34	-0.32	0.08	1.67	1.43	0.72	-0.51	0.99	0.69	0.03	-2.12	0.1	1.2	2.3	3.8	1.6	0.4	-8
13	SELL	6	1	2023	003247091705	PEN-COL SHEEPSTER 1207-ET	-0.96	-1.60	-1.31	1.49	0.30	-0.35	1.02	-0.23	-0.55	0.03	1.11	1.73	1.94	0.72	0.40	1.27	1.39	-1.03	0.1	0.9	2.5	2.3	1.5	0.1	-116
14	SELL	9	24	2023	003254468287	PEN-COL VERSACHI 7177-ET	0.01	-0.76	-0.37	1.74	-0.87	0.03	0.09	0.23	0.18	0.32	1.18	1.71	1.69	0.07	0.35	0.63	0.34	-0.90	0.2	0.9	2.4	1.4	1.6	0.0	-72
15	SELL	5	11	2023	003242815714	PEN-COL SHEEPSTER 6874-ET	-0.02	-0.67	-0.54	1.49	0.79	0.43	-0.04	0.14	0.32	0.32	1.27	1.97	2.39	0.65	0.35	1.01	1.07	-1.16	0.0	0.7	2.2	2.0	1.4	0.0	13
16	SELL	11	16	2023	003254468359	PEN-COL FROST 7249-ET	-0.76	-1.15	-1.20	0.45	-0.48	-0.13	0.96	-0.78	-0.26	-0.05	1.33	1.29	1.03	-0.29	0.81	0.50	0.20	-1.62	0.0	0.5	2.0	2.3	1.6	0.0	-114
17	SELL	7	27	2023	003254468147	PEN-COL SHEEPSTER 7037-ETS	-0.04	-0.34	-0.46	0.84	0.90	0.18	0.05	0.34	0.51	0.39	1.43	1.49	1.66	0.67	0.72	1.44	1.29	-1.15	0.1	0.7	1.8	1.5	1.0	-0.1	-59
18	SELL	9	21	2023	003254468283	PEN-COL SHEEPSTER 7173-ET	0.46	-0.01	-0.17	0.68	0.37	0.36	0.80	0.06	0.37	0.30	1.65	0.93	1.06	0.45	1.33	0.88	0.66	-1.50	0.2	1.0	2.9	3.4	1.9	-0.1	-8
19	SELL	9	29	2023	003254468291	PEN-COL VERSACHI 7181-ET	-0.73	-1.56	-1.01	1.83	0.16	-0.39	0.38	-0.72	-0.95	-0.39	0.91	1.90	1.82	-0.12	-0.21	0.78	0.49	-0.99	0.1	0.8	2.0	3.1	0.9	-0.3	-81
20	SELL	10	13	2023	003274830778	PEN-COL SHEEPSTER 1256-ET	0.13	0.02	-0.10	0.78	-1.08	0.29	0.43	0.43	0.60	0.47	1.88	1.52	1.50	-0.09	1.19	0.42	0.06	-0.77	0.1	0.7	2.3	3.3	1.6	0.2	-121
21	SELL	7	26	2023	003254468145	PEN-COL SHEEPSTER 7035-ET	0.49	-0.39	-0.40	1.32	0.06	0.70	0.40	0.62	0.77	0.75	2.21	2.12	2.13	1.40	1.94	1.63	1.69	-0.93	0.1	1.0	2.9	3.6	2.2	0.1	-98
22	SELL	9	23	2023	003274830768	PEN-COL SHEEPSTER 1246-ET	0.27	-0.43	-0.44	1.21	-0.06	0.60	-0.71	0.37	0.90	0.49	1.49	1.66	1.91	0.75	0.89	1.41	1.19	-1.48	0.0	0.8	2.4	4.3	1.8	0.5	-180
23	SELL	10	7	2023	003254468813	CHERRY-PEN-COL VERSSCH 7203-ET	-0.25	-0.83	-1.07	0.25	-0.78	-0.28	-0.93	-0.20	0.73	0.17	1.93	1.77	1.46	0.38	1.54	0.74	0.30	-1.21	0.2	0.6	2.8	5.3	1.9	0.2	-43
24	SELL	8	3	2023	003254468162	PEN-COL SHEEPSTER 7052-ET	-0.40	-1.14	-0.66	1.68	0.02	-0.23	0.88	0.03	-0.11	0.32	1.18	1.94	1.92	0.22	0.36	0.61	0.58	-0.58	0.1	0.5	2.3	4.0	1.8	0.3	48
25	SELL	10	17	2023	003254468329	PEN-COL SHEEPSTER 7219-ET	-0.37	-0.79	-0.72	0.92	0.34	0.01	0.03	-0.18	0.01	0.06	0.93	0.98	1.13	0.12	0.33	0.95	0.80	-0.89	-0.1	0.7	2.2	3.5	0.7	-0.1	-159
26	SELL	7	30	2023	003247091718	PEN-COL SHEEPSTER 1220-ET	1.41	0.57	0.69	1.85	0.63	1.71	0.61	0.39	0.64	0.39	1.91	1.76	2.33	1.39	1.26	2.16	2.23	-0.89	0.1	0.7	2.1	2.3	1.0	0.2	-14
27	SELL	6	10	2023	003242815765	PEN-COL SHEEPSTER 6925-ET	0.31	-0.07	-0.13	0.76	0.68	0.28	0.35	-0.08	0.28	0.09	1.48	1.21	1.51	0.61	0.67	1.24	1.14	-0.62	0.1	0.7	2.4	3.5	1.8	0.1	-48
28	SELL	4	15	2023	003247091691	PEN-COL VAN GOGH LILY-ET	1.29	0.37	0.32	1.05	-0.23	1.33	-0.17	0.38	1.22	0.63	2.55	2.33	2.02	0.60	2.12	1.38	0.94	-0.75	0.2	0.7	2.5	4.0	1.3	-0.1	-28
29	SELL	10	3	2023	003254468298	CHERRY-PEN-COL VERSCH 7188-ET	-0.40	-0.97	-0.98	0.46	-1.33	-0.32	-0.77	0.01	0.62	0.44	2.05	1.78	1.12	-0.15	1.60	0.68	0.39	-0.98	0.1	1.0	2.4	4.9	1.7	0.3	-73
30	SELL	10	10	2023	003254468322	PEN-COL SHEEPSTER 7212-ET	0.28	-0.47	-0.21	1.76	-0.51	0.81	0.71	0.15	0.07	0.38	1.62	2.00	2.02	0.28	1.08	0.44	0.54	-0.63	0.0	0.5	2.5	2.6	1.5	0.1	-131
31	SELL	9	7	2023	003254468243	PEN-COL SHEEPSTER 7133-ET	0.28	-0.11	-0.17	0.94	-0.55	0.69	0.15	0.64	0.72	0.51	1.71	1.58	1.78	0.56	1.14	1.16	0.90	-0.79	0.1	0.5	2.3	2.9	2.2	0.4	-95
32	SELL	7	27	2023	003247091717	PEN-COL SHEEPSTER 1219-ET	0.43	-0.21	-0.42	0.60	0.73	0.57	-0.14	0.57	0.71	0.60	1.72	1.47	1.44	0.78	1.43	1.22	1.19	-1.11	0.1	0.7	1.8	2.8	1.5	-0.1	-59
33	SELL	7	8	2023	003242815837	PEN-COL SHEEPSTER 6997-ET	0.40	-1.00	-1.02	0.81	-0.46	0.08	-0.39	0.44	1.01	0.76	1.97	1.90	1.46	0.78	1.95	0.72	0.97	-0.92	0.0	0.9	3.0	4.1	1.8	0.0	-29
34	SELL	7	5	2023	003242815829	PEN-COL SHEEPSTER 6989-ET	-0.21	-0.65	-0.55	1.51	0.00	0.45	0.77	0.53	0.16	0.64	1.83	2.35	2.65	1.14	0.69	1.68	1.82	-1.49	0.1	0.8	2.0	1.7	1.7	-0.3	-6
35	SELL	7	26	2023	003254468146	PEN-COL SHEEPSTER 7036-ET	-0.41	-0.69	-1.06	0.03	0.32	0.06	-0.70	0.58	0.91	0.51	2.05	1.86	1.82	1.00	1.53	1.47	1.61	-1.31	0.1	0.9	2.3	3.0	1.6	0.2	-36
36	BULL	6	30	2023	003242815821	PEN-COL SHEEPSTER 6981-ET	0.18	-0.12	0.07	1.70	-1.42	0.52	0.78	0.18	0.44	0.48	1.78	2.23	2.41	0.60	0.74	1.01	0.71	-0.95	0.0	0.9	2.3	2.5	1.5	-0.2	-167
37	BULL	6	29	2023	003242815817	PEN-COL SHEEPSTER 6977-ET	0.42	-0.37	-0.34	1.02	0.72	0.37	-0.17	0.18	0.53	0.27	1.31	1.31	1.42	0.20	1.18	0.77	0.39	-0.77	0.1	0.7	2.4	3.8	2.1	0.2	-106
38	BULL	6	26	2023	003242815805	PEN-COL SHEEPSTER 6965-ET	0.21	-0.39	-0.40	1.15	0.25	0.51	0.81	0.17	0.33	0.31	2.03	2.08	2.00	-0.03	1.18	0.70	0.52	-0.72	0.0	0.5	2.4	3.2	1.5	0.2	-56
39	BULL	6	26	2023	003242815803	PEN-COL SHEEPSTER 6963-ET	0.29	0.18	-0.05	0.65	0.02	0.66	-0.45	0.86	0.87	0.72	1.57	1.29	1.71	0.84	1.04	1.18	1.10	-0.72	0.0	0.7	2.2	2.7	1.3	0.0	-61
40	BULL	7	12	2023	003254468125	PEN-COL SHEEPSTER 7015-ET	-0.61	-0.72	-0.78	0.96	-0.83	0.33	0.78	0.20	-0.01	0.24	1.25	1.39	1.45	0.51	0.75	0.61	0.83	-0.99	0.1	1.1	2.1	2.7	1.2	-0.2	-109
41	BULL	6	30	2023	003242815835	PEN-COL SHEEPSTER 6995-ET	-0.42	-0.89	-0.80	1.04	0.27	-0.40	-0.60	0.02	0.29	0.11	1.19	1.91	1.92	0.33	0.32	1.03	1.04	-1.13	0.0	0.8	2.2	2.4	1.4	-0.2	-84
42	BULL	5	7	2023	003247091702	PEN-COL SHEEP 1204-ET	0.80	0.34	0.33	1.29	0.17	0.99	0.																		

Catalogs by:



167 Valley Lane, Annville, PA 17003

Ph: 717-821-1238 • E-mail: [brandtfive@comcast.net](mailto:brandtfive@comcast.net)