

GREAT NORTHERN SALES ARENA

NOVEMBER DAIRY PRODUCTION SALE



November 21, 2023
Fond du Lac, Wisconsin

TERMS AND CONDITIONS OF SALE

TERMS: The terms are cash or cheque on sale day payable to Great Northern Land & Cattle Co., Inc., in U.S. funds unless other arrangements are made with the consignor and management prior to the sale. All payments must be made to the clerk of the sale and no release of animals will be given until satisfactory settlement has been made. Compliance with the above terms or payment on the part of the buyer will then entitle him to the guarantees offered by the seller and listed below.

BIDS: The highest bidder shall be the buyer. Bidding parties or their agents are responsible for all bids placed. In case of dispute, the animal shall be put up for advance bids and if there be no advance bid the animal shall be sold to the person from whom the auctioneer on the stand accepted the last bid.

RISK: All animals are at the purchaser's risk as soon as struck off but will be cared for free of charge for 24 hours. Purchasers must make arrangements for care of their purchases beyond the 24 hour period. Animals are solely at the seller's risk prior to selling in the event of fire or any other eventuality.

CERTIFICATES OF REGISTRATION, RECORDING OR IDENTIFICATION: (Whichever applies) will be furnished by the seller showing transfer on the records of the Holstein Association to the purchaser and will be provided free of charge within a reasonable period of time.

WARRANTIES: The seller warrants clear title to the animal and the right to sell the same. All animals are sold to be straight and right in every respect unless otherwise stated. Embryos have been recovered, processed, frozen, transferred and graded in keeping with IETS recommendations unless otherwise noted in the catalog or announced from the auction stand. Every precaution will be taken to represent the physical condition of each animal exactly as it is known. However, all animals are sold with no warranty that they are free of paratuberculosis. Examination of all purchases should be made immediately after the purchase and before the close of the sale. If found not to be as represented, such complaint must be reported to the sale management immediately (and in all cases before the close of the sale). In the event of default on the part of the purchaser to examine the animal, it is understood he assumes full ownership together with all risks and no representations of the seller can be challenged through the sale management. Heifers that have never calved are in no way guaranteed as to their condition following calving. No guarantee is made as to how much milk they will produce, freedom from hardware or disease; or that they do not have a displaced abomasum.

BREEDING: All females, either open or bred, are breeders to the best of the seller's knowledge and belief. However, no breeding dates or pregnancy can be guaranteed unless so announced at the time of the sale. Pregnancies 45 days and under are the finding of the veterinarian but no guarantee is implied. No guarantees are made as to the accuracy of any ultrasound pregnancy results listed or announced.

HEALTH: The results of any future health tests are not guaranteed. While precaution is taken to assure the buyers' protection from infectious diseases, buyers assume all responsibility for all cattle when gavel falls and auctioneer pronounces said animal sold. The seller and sale management hereby notify the purchasers that all animals are sold as originating from a maximum risk paratuberculosis herd unless otherwise stated by sale management. The seller and sale management cannot be held liable.

SHIPPING: Assistance will be given in shipping the animals after the sale. All costs, risks and responsibility will be borne by the purchaser.

PEDIGREE INFORMATION: All production, show or classification records have been supplied by the seller or consignor.

ERRORS: The material in this catalog has been carefully edited. If any errors or omissions are discovered they will be announced, such announcements to take precedence over the matter of print in this catalog. Neither the editors of the catalog, sale management, nor the seller can assume any responsibility for any errors or omissions in the catalog.

ACCIDENTS: The sale management, the sellers and the owner of the grounds will not be responsible in any way for the condition of the grounds or the behavior of the animals and disclaim any liability in the event of personal accident or property loss.

RESPONSIBILITY: In submitting the entries and in selling animals listed in the sale, the seller subscribes to the various sales regulations and warranties as above set forth and assumes full responsibility for his animals. All representations are made by the seller. In no case, however, will the seller be responsible for any damages beyond the selling price of the animals. Great Northern Land & Cattle Co., Inc., as Sale Manager, assumes no responsibility, acting only as agent, but will endeavor to protect the interests of both buyer and seller.

NOTE: You are respectfully requested to read the above terms and conditions of this sale, which constitute a legal contract between the Seller and Buyer of each lot, mutually binding in the event of any dispute. Having taken every reasonable precaution to fairly represent the health, breeding and physical condition of each animal, no further guarantees or retest privileges are given and all sales shall be considered final. Above warranties cease when the animal is disposed of by the original purchaser.

GREAT NORTHERN SALES ARENA

958TH GREAT NORTHERN SALE
November Dairy Production Sale

Tuesday, November 21, 2023 • 11:30 AM
At the Great Northern Sales Arena, Fond du Lac, Wisconsin

GPS Address: W4226 Northway Dr, Fond du Lac, WI 54937

Phone: 920-960-0655



Bid Online in Real Time at www.Cowbuyer.com
Bidders must be pre-registered and be pre-approved.
Contact Aaron Ray Tompkins for assistance.
Ph: 336.363.4639 • atompkin@vt.edu

SALE STAFF:

Rick Bovre920-960-0487.....Fond du Lac, WI
Tim Schindler.....715-223-4014.....Curtiss, WI
Kevin Jorgensen.....920-210-3992.....Waupun, WI
Brandon Ferry.....608-335-8861.....Hilbert, WI
Chad Ryan.....920-960-1449.....Fond du Lac, WI

Please note: Cattle need to be removed from Sales Arena by 11:00 AM, Wednesday, November 22nd.

TERMS OF SALE:

Payment in full on sale day by cash or good check. Settlement to be made prior to loading cattle.
All animals are at the consignor's risk until struck off by the auctioneer.
At that time, the animal becomes the buyer's property and he assumes all risks.

ABSENTEE BIDS:

May be entrusted to any member of the sale staff or sale management.
Absentee bidders must make settlement for their purchases immediately.
At that time, the animal becomes the buyer's property and he assumes all risks.

PARATUBERCULOSIS:

Per Wisconsin rule, ATCP 10.21, Animal Disease Control, all animals sold at this auction will be classified as maximum risk. The seller and sale management can not be held liable.

Announcements take precedence over printed material.

SALE MANAGED BY:

GREAT NORTHERN

GREAT NORTHERN LAND & CATTLE CO., INC.
Rick & Paula Bovre, mgrs. • W4226 Northway Dr., Fond du Lac, WI 54937
PH: 920.960.0655 • gnorth81@gmail.com
www.greatnorthernsalesarena.com

1**WEBB-VUE LEGACY 10132 840003218949967 99%RHA-I**

Born October 13, 2020 Good Plus-80 *TR *TP *TC *TL *TD
 1-11 3x 301d 28,455 4.1 1180 3.3 938"
 2-11 3x 7d 475 4.7 19 4.0 19"RIP
 10/11 test: 57 lbs. SCC 40 fresh only 7 days

S: *Pine-Tree CW Legacy-ET 3142332722*D: *Webb-Vue Reason 9297 "GP-84 VG-MS" 3199697662*

2-05 3x 299d 32,200 4.4 1426 3.1 1009

1-09 3x 297d 27,770 4.4 1221 3.2 893

3rd lactation just completed: 36,12M 4.7%f 3.3%p"

S: *Blumenfeld Jedi Reason-ET*

2D: "VG-86" 3-10 3x 350d 31,600 4.5 1407 3.3 1035

3D: "VG-87" 4-01 3x 309d 28,080 4.2 1171 3.1 863 Lft: 166,430M 4.0%F

4D: "VG-87" 4-04 3x 356d 42,510 4.0 1710 2.9 1254 Lft: 220,670M

5D: "EX-91" GMD 5-05 3x 331d 39,160 3.8 1485 3.1 1202 Lft: 136,330M

Consignor:

Summit Farms LLC
 Vacc. Inforce 3, J5, Bovishield,
 Bar Vac, Salmonella
 Bulk tank neg. Staph, Strep, Myco
 Used to parlor/freestalls/head-
 locks
 DHI 35-600049-10132

Fresh: October 5, 2023

2**WEBB-VUE MAXIMUS 10006-ET 840003218949841 99%RHA-I**

Born July 17, 2020 Good Plus-82 3-02
 2-01 3x 298d 22,130 4.8 1068 3.4 750
 3-00 3x 61d 6,132 5.1 312 3.3 203"RIP
 10/11 test: 101 lbs. SCC 28

S: *RMD-Dotterer SSI Maximus-ET 3147223744*D: *Webb-Vue Postitive 9278-ET "GP-83" 3199697643*

1-11 3x 272d 25,694 3.8 976 3.1 796"

S: *Progenesis Positive*

2D: "VG-85" 4-01 3x 365d 40,270 4.6 1835 3.4 1355 Lft: 119,140M 4.4%F

3D: "VG-88 EX-MS" 1-11 3x 365d 38,220 3.4 1282 3.1 1169

4D: "GP-84" GMD DOM 2-01 3x 365d 34,840 4.1 1431 3.2 1109

5D: "VG-88" 46,960M 6D: "VG-87" GMD DOM 42,200M

7D: "VG-86" DOM 33,380M 8D: "EX-92 3E" DOM 33,850M

Consignor:

Summit Farms LLC
 Vacc. Inforce 3, J5, Triangle 10
 Bulk tank neg. Staph, Strep, Myco
 Used to parlor/freestalls/head-
 locks
 DHI 35-600049-10006

Bred 10/26/23 to Lars-Acres SSI GD Raiton-ET 7HO16174 GTPI +3028

3**ROYAL-KG JEDI 10362 840003206067384 99%RHA-I**

Born July 13, 2019 Very Good-87 VG-MS 3-11
 3-01 3x 305d 29,260 4.2 1239 3.7 1069
 2-01 3x 312d 28,080 4.2 1170 3.5 983
 4-01 3x 55d 7,174 3.6 259 3.2 228"RIP
 10/19 test: 172 lbs. SCC 8

S: *S-S-I Montross Jedi-ET 3123886035*D: *Royal-KG Headliner 8048 "VG-88" 3134409855*

4-00 3x 365d 40,460 3.2 1291 3.4 1377

5-03 3x 263d 31,980 3.6 1162 3.3 1047

Life: 1302d 129,070 3.5 4579 3.4 4385

S: *Seagull-Bay Headliner-ET*

2D: "VG-86" 1-11 3x 332d 26,160 3.5 910 3.2 835

Consignor:

Kevin Greenfield
 Vacc. Bovishield, J5
 parlor/freestalls/headlocks
 DHI 35-240169-10362

Bred 11/04/23 to Cherry-Lily Zip Luster-P-ET 7HO14160 GTPI +2902

4**ROYAL-KG D-LAMBDA 10129 840003206067151**

Born March 17, 2019 Very Good-86 VG-MS 3-10
 3-01 3x 365d 42,120 2.5 1033 3.0 1250
 2-01 3x 304d 28,600 2.7 769 2.9 838
 4-04 3x 87d 9,973 2.6 257 2.9 286"RIP
 10/19 test: 141 lbs. SCC 5

S: *Farnear Delta-Lambda-ET* 3125993715D: *Royal-KG McCutchen* 8627 "GP-81" 3142187138

2-10 3x 365d 30,760 3.7 1144 3.4 1044

5-02 3x 273d 25,190 3.6 915 3.2 807

Life: 1285d 110,350 3.5 3916 3.3 3602

S: *De-Su Bkm McCutchen* 1174-ET

2D: "EX-93 2E" 6-00 3x 306d 32,420 4.2 1363 3.4 1091 Lft: 207,380M 4.0%F

Consignor:

Kevin Greenfield
 Vacc. Bovishield, J5
 parlor/freestalls/headlocks
 DHI 35-240169-10129

Fresh: July 25, 2023 Ready to breed

5**ROYAL-KG CASPER 10010 840003151402271**

Born January 31, 2019 Very Good-87 VG-MS 3-05
 3-00 3x 365d 39,170 3.9 1544 3.6 1421
 1-11 3x 325d 26,780 4.1 1104 3.5 938
 4-08 3x 6d 564 4.8 27 3.4 19"RIP
 10/19 test: 127 lbs. SCC 10

S: *Claynook Casper-ET* CAN12208585D: *Royal-KG Bookem* 7136 "VG-86" 3130021418

4-10 3x 295d 30,620 3.9 1208 3.4 1050

2-10 3x 313d 26,870 4.2 1135 3.7 987

Life: 1181d 111,740 4.0 4491 3.5 3908

S: *De-Su 521 Bookem-ET*

2D: "VG-87" 4-06 3x 309d 36,700 3.3 1195 3.1 1144 Lft: 157,070M

Consignor:

Kevin Greenfield
 Vacc. Bovishield, J5
 parlor/freestalls/headlocks
 DHI 35-240169-10010

Fresh: October 14, 2023

6**HILLPINE RIDGELINE APRON *RC 840003227786666 99%RHA-I**

Born March 28, 2021
 2-04 2x 80d 4,957 3.3 166 3.2 157"RIP
 11/7 test: 86 lbs. SCC 71

S: *Fairmont Ridgeline-ET* 3150452154D: *Hillpine Defnt Alyysum-Red* "EX-92 2E" 74162230

6-06 2x 305d 28,190 3.4 945 3.0 839

5-06 2x 264d 24,720 3.4 831 3.0 734

Life: 1524d 126,320 3.3 4190 3.0 3787

S: *Scientific B Defiant-ET *RC*

2D: "EX-90 2E" 5-09 2x 363d 29,120 4.6 1349 3.2 935 Lft: 107,700M 4.4%F

Consignor:

Lauber Farm
 Vacc. Bovishield Gold & Inforce
 DHI 35-520039-1795

Fresh: August 20, 2023

7**HILLPINE SKYDIVE GINGER 840003227786684 99%RHA-I**

Born July 11, 2021
 2-00 2x 100d 6,103 3.9 238 2.9 180”RIP
 11/7 test: 80 lbs. SCC 12

S: *Peak Altaskydiver-ET* 3205436503
 D: *Hillpine King Doc Gucci* “VG-88 EX-MS” 3202263550
 3-04 2x 305d 31,730 3.6 1148 2.9 935
 2-01 2x 305d 26,130 3.7 979 3.1 811
 S: *Woodcrest King Doc*
 2D: “EX-91 2E” 3-09 2x 365d 36,110 3.3 1200 3.0 1078 Lft: 170,200M
 3D: “VG-88 EX-MS 4-05 2x 304d 29,330 3.8 1070 3.1 916 Lft: 102,920M
 4D: “EX-91 EX-MS” 31,270M 5D: “EX-90 2E” 32,840M 6D: “VG-87 EX-MS”
 7D: “EX-92 2E” 8D: “VG-87” 9D: “EX-2E 7”

Consignor:
 Lauber Farm
 Vacc. Bovishield Gold & Inforce
 DHI 35-520039-1813

Bred 10/18/23 to Angus

8**HILLPINE MANIC CANDY 840003227786686 99%RHA-I**

Born August 11, 2021
 2-00 2x 60d 4,512 3.6 164 2.8 127”RIP
 11/7 test: 94 lbs. SCC 102

S: *Peak Altamanic-ET* 3200824908
 D: *Hillpine Unix Cannoli* “VG-88 EX-MS” 3202263551
 2-01 2x 292d 22,210 4.0 891 3.2 718
 3-01 2x 278d 26,900 3.2 870 3.0 800
 S: *Croteau Lesperron Unix-ET*
 2D: “VG-88 EX-MS” 5-01 2x 305d 27,620 3.9 1089 3.2 873
 3D: “VG-85” 3-04 2x 322d 27,760 3.6 1004 3.2 888
 4D: “EX-90” 34,690M 5D: “EX-92” 26,750M 6D: “EX-91 2E” 26,630M 7D: “EX-92 3E” 32,660M

Consignor:
 Lauber Farm
 Vacc. Bovishield Gold & Inforce
 DHI 35-520039-1815

Fresh: September 9, 2023

9**HILLPINE RADIO ACCLAIM 840003227786689 99%RHA-I**

Born September 1, 2021
 2-01 2x 31d 2,055 4.3 89 3.4 70”RIP
 11/7 test: 78 lbs. SCC 15

S: *Morningview Radio-ET* 3140038654
 D: *Hillpine Ace Adalida* “VG-85 VG-MS” 3146995928
 S: *Hillpine Doorman Ace*
 2D: “GP-83 VG-MS” 2-02 2x 365d 23,570 4.8 1121 3.4 805
 3D: “EX-92 2E” 4-00 2x 365d 37,600 3.6 1359 3.0 1141 Lft: 162,570M
 4D: “VG-87” 5-10 2x 365d 34,150 3.8 1299 3.2 1102 Lft: 160,820M
 5D: “EX-92” 25,250M 6D: “EX-90 2E” 31,990M 7D: “EX-92 3E” 32,900M
 8D: “EX-91 3E” GMD DOM 9D: “VG-88 EX-MS” 10D: “EX-91 2E” 11D: “VG-85”

Consignor:
 Lauber Farm
 Vacc. Bovishield Gold & Inforce
 DHI 35-520039-1818

Fresh: October 18, 2023

10

HILLPINE DEEJAY SURGE 840003227786693 99%RHA-I

Born September 16, 2021
2-00 2x 32d 2,176 4.9 106 3.6 79"RIP
11/7 test: 80 lbs. SCC 50

S: *Peak Altadeejay-ET* 3205436540

D: *Hillpine Cottonstitch-ET* "VG-88" 3146995909

4-08 2x 305d 33,320 4.4 1450 3.2 1075

3-08 2x 305d 32,180 4.1 1326 3.2 1028

2-06 2x 305d 20,750 4.5 928 3.4 707

S: *Mountfield SSi Dcy Mogul-ET*

2D: "EX-93 3E" 7-11 2x 365d 36,880 3.6 1323 3.2 1165 Lft: 288,650M

3D: "EX-91 EX-MS" 2-02 2x 365d 33,080 3.5 1156 3.0 1005

4D: "EX-92 3E" GMD 38,840M 5D: "VG-85" GMD 34,750M 6D: "VG-85"

7D: "VG-88" 8D: "EX-90 2E" 9D: "VG-86" 10D: "VG-86" GMD

Consignor:

Lauber Farm
Vacc. Bovishield Gold & Inforce
DHI 35-520039-1822

Fresh: October 7, 2023

11

HILLPINE HARVEST SUNNY 840003227786694 99%RHA-I

Born September 23, 2021
1-11 2x 52d 3,127 4.9 154 3.5 111"RIP
11/7 test: 74 lbs. SCC 25

S: *Wilra Harvest-ET* 73519358

D: *Hillpine Bloomfield Sunkist* "EX-90 EX-MS" 3202263517

3-10 2x 305d 26,430 4.7 1253 3.4 895

2-11 2x 281d 25,820 4.6 1177 3.4 879

1-11 2x 279d 20,750 4.6 948 3.4 714

S: *Siemers Bloomfield-ET*

2D: "EX-91 EX-MS" 5-07 2x 365d 39,880 3.6 1444 3.3 1316 Lft: 146,300M

3D: "EX-93 3E" 7-11 2x 365d 36,880 3.6 1323 3.2 1165 Lft: 288,650M

4D: "EX-91 EX-MS" 2-02 2x 365d 33,080 3.5 1156 3.0 1005

5D: "EX-92 3E" GMD 38,840M 6D: "VG-85" GMD 34,750M 7D: "VG-85"

8D: "VG-88" 9D: "EX-90 2E" 10D: "VG-86" 11D: "VG-86" GMD

Consignor:

Lauber Farm
Vacc. Bovishield Gold & Inforce
DHI 35-520039-1823

Fresh: September 17, 2023

12

HILLPINE JEDI FANNY 840003214924391 99%RHA-I

Born May 8, 2020 Good Plus-80 2-08
2-02 2x 365d 32,018 4.1 1339 3.1 1007"
3-05 2x 28d 3,118 3.8 120 3.6 112"RIP
11/7 test: 128 lbs. SCC 29

S: *S-S-I Montross Jedi-ET* 3123886035

D: *Hillpine Slater Flirt* 3146995917

S: *Walnutlawn Slater-ET*

2D: "EX-91 EX-MS" 2-10 2x 325d 25,430 4.6 1170 3.2 808 Lft: 109,320M 4.1%F

4-00 2x 305d 29,250 3.9 1152 3.1 913

3D: "EX-91 2E" 6-00 2x 365d 27,490 4.0 1107 3.2 880 Lft: 185,870M

4D: "EX-94 3E" 209,040M lft 5D: "EX-90" 27,390M 6D: "VG-87" 39,590M 241,330M lft

Consignor:

Lauber Farm
Vacc. Bovishield Gold & Inforce
DHI 35-520039-1743

Fresh: October 11, 2023

13**HILROSE DOC BROOK 840003236376814 99%RHA-I**

Born September 15, 2021
 2-00 2x 22d 1,577 4.5 71 3.2 51"RIP
 11/16 test: 98 lbs. SCC 27

S: *Woodcrest King Doc* 3132417775
 D: *Hilrose Jacoby Beauty* 3204898078

S: *Cycle Doorman Jacoby-ET*

2D: "VG-86" 3-02 2x 248d 31,400 4.5 1399 3.1 958
 3D: "EX-93 2E" 5-04 2x 365d 47,110 3.6 1683 3.0 1399 Lft: 214,620M
 4D: "EX-90 2E" 42,490M 5D: "VG-88" GMD 35,600M 6D: "EX-94 3E" 44,880M
 7D: "EX-93 2E" 8D: "EX-95 4E" 9D: "VG-85" 10D: "EX 2"

Consignor:

Hilrose Dairy LLC
 Vacc. Bovishield Gold
 Bulk tank neg. staph, strep, myco
 Used to freestalls/headlocks
 DHI 35-080023-1867

Fresh: September 20, 2023

14**HILROSE HANIKO TALLULAH 840003236376796 99%RHA-I**

Born September 3, 2021
 1-11 2x 59d 4,191 4.3 181 3.0 125"RIP
 11/16 test: 91 lbs. SCC 31

S: *Siemers Lambda Haniko-ET* 3144882592
 D: *Hilrose Kenosha Twickle* "VG-88" 3141071363

2-02 2x 363d 34,400 3.9 1345 3.1 1063
 3-03 2x 339d 35,880 3.4 1213 3.2 1141

S: *Larcrest Kenosha 2515-ET*

2D: "EX-91 2E" 4-06 2x 365d 39,820 3.8 1498 2.7 1092 Lft: 168,050M
 3D: "VG-87 EX-MS" 3-04 2x 362d 32,750 3.6 1167 2.9 959
 4D: "EX-90" DOM 26,750M 5D: "EX-93 5E" DOM 36,900M 6D: "VG-87" 32,800M

Consignor:

Hilrose Dairy LLC
 Vacc. Bovishield Gold
 Bulk tank neg. staph, strep, myco
 Used to freestalls/headlocks
 DHI 35-080023-1849

Bred 11/07/23 to MB-Luckylady Eye Candy-ET 7HO16104 GTPI +2548

15**HILROSE KING ROYAL EGYPT 840003236376802 99%RHA-I**

Born September 1, 2021
 2-00 2x 24d 1,376 5.2 72 3.7 51"RIP
 11/16 test: 94 lbs. SCC 54

S: *Plain-Knoll King Royal-ET* 74564764
 D: *Hilrose Hero Emily* "EX-93 3E" 71480250

4-03 2x 365d 41,650 4.5 1884 3.0 1238
 6-10 2x 365d 43,770 4.2 1860 2.8 1241
 Life: 2644d 285,480 4.0 11463 2.9 8242

S: *Siemers Toys Hero 9701-ET*

2D: "EX-90 EX-MS" 3-06 2x 365d 36,770 4.1 1502 3.0 1097
 3D: "EX-96 4E" GMD DOM 44,700 4D: "EX-96 3E" GMD DOM Elegance 40,950M
 Next 4 dams all Excellent

Consignor:

Hilrose Dairy LLC
 Vacc. Bovishield Gold
 Bulk tank neg. staph, strep, myco
 Used to freestalls/headlocks
 DHI 35-080023-1855

Fresh: September 18, 2023

16

HILROSE WARRIOR HARMONY *RC 840003236376779 99%RHA-I Consignor:

Born June 21, 2021 *RC
2-00 2x 24d 1,362 4.1 56 3.3 45”RIP
11/16 test: 88 lbs. SCC 27

Hilrose Dairy LLC
Vacc. Bovishield Gold
Bulk tank neg. staph, strep, myco
Used to freestalls/headlocks
DHI 35-080023-1832

S: *Mr Blondin Warrior-Red-ET* 3139655530
D: *Hilrose Jordy Hailey-ET *RC “VG-87”* 3141071467
3-00 2x 365d 34,000 4.2 1432 3.1 1052
4-03 2x 299d 27,980 4.0 1126 3.2 885
1-10 2x 308d 25,750 4.2 1091 3.1 792
S: *Cycle McGucci Jordy-Red*
2D: “EX-91 EX-MS” 4-09 2x 338d 31,740 5.1 1632 3.3 1057
3D: “EX-91 EX-MS” 3-06 2x 365d 31,920 4.1 1317 3.2 1011
4D: “EX-93 2E” DOM 5-09 2x 365d 30,050 4.5 1361 3.4 1016
Next 6 dams Excellent including Kamps-Hollow Altitude-ET “EX-95 2E” DOM

Fresh: September 17, 2023

17

IRWINDALE DOORMAN MIRAGE 840003238071965 99%RHA-I Consignor:

Born May 14, 2021 Good Plus-84 2-04 *TR *TC *TL *TD A2/A2 • AB
1-10 2x 180d 14,377 3.8 552 3.1 447”RIP 35EJW6503
11/10 test: 81.2 lbs. SCC 44

John Irwin
Vacc. Bovishield Gold, Vision 7,
Inforce, J vacc
Bulk tank neg. staph, strep, myco
Used to parlor/freestalls
DHI 33-52-0374-217

S: *Val-Bisson Doorman-ET* CAN107281711
D: *Irwindale High Octane Mira “EX-92”* 3143768603
4-00 2x 365d 40,300 3.5 1411 3.2 1294
2-11 2x 306d 32,300 3.6 1160 3.0 968
Life: 1041d 102,060 3.6 3701 3.1 3177
S: *Stantons High Octane-ET*
2D: “EX-93” 4-05 2x 365d 41,990 3.8 1608 3.1 1300 Lft: 110,580M 4.1%F
3D: “EX-90 2E” 2-06 2x 365d 29,200 3.8 1114 3.0 879 Lft: 103,040M
4D: “VG-85” 5D: “EX-92” 6D: “EX-90” 7D: “VG-89”

Bred 10/22/23 to Golden-Oaks Tango-Red-ET 712HO1018 GTPI +2229 (sexed semen)

18

IRWINDALE WARRIOR MYRNA *RC 84000321319393 99%RHA-I Consignor:

Born June 3, 2020 Very Good-85 VG-MS 3-03 35EJW6402
1-10 2x 305d 21,971 3.1 681 3.2 700”
2-10 2x 163d 17,444 3.7 652 2.8 481”RIP
11/10 test: 90.4 lbs. SCC 19

John Irwin
Vacc. Bovishield Gold, Vision 7,
Inforce, J vacc
Bulk tank neg. staph, strep, myco
Used to parlor/freestalls
DHI 33-52-0374-202

S: *Mr Blondin Warrior-Red-ET* 3139655530
D: *Irwindale Gold Chip Minnie “EX-91 EEEEE”* 3136720518
4-02 2x 365d 36,960 3.4 1257 3.1 1141
2-00 2x 365d 31,240 3.9 1233 3.2 992
S: *Mr Chassity Gold Chip-ET*
2D: “EX-90 2E” 2-06 2x 365d 29,200 3.8 1114 3.0 879 Lft: 103,040M
3D: “VG-85” 4D: “EX-92” 5D: “EX-90” 6D: “VG-89”

Bred 11/11/23 to Croteau Lesperron Unix 777HO3913 GTPI +2306

Irwindale Atwood Mickey “EX-93”
4-05 365 41,990 3.8 1608 3.1 1300
Granddam of Lot 17
and Maternal Sister to the Dam of Lot 18

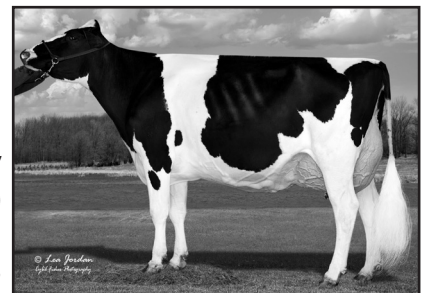

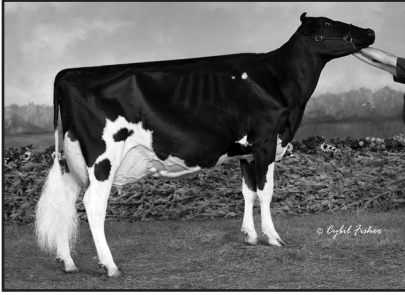

Holbric Destry Analiese EX-94 3E

3-01 363 33,660 4.0 1361 3.4 1158

Granddam of Lot 19

Smith-Crest-Tw SH Virgie-ET EX-95 4E

6-04 305 44,710 4.0 1784 2.9 1296

Dam of Lot 21

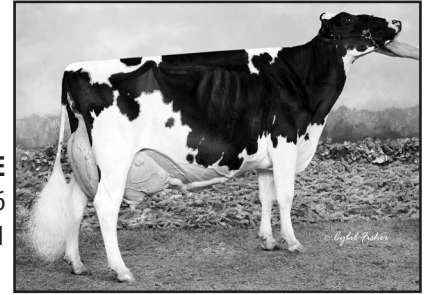

19

IRWINDALE UNIX AUDREY 840003238071969 99%RHA-I

Born June 13, 2021 *TC *TL *TD A1/A2 • AE

2-02 2x 37d 2,590 3.8 999 2.8 76”RIP

11/10 test: 103.3 lbs. SCC 152

S: *Croteau Lesperron Unix-ET* CAN107567492

D: *Holbric AM Adrienne-ET* *RC “VG-86” 3146981449

3-06 2x 365d 36,540 3.6 1321 3.3 1214

2-00 2x 365d 28,690 3.8 1088 3.2 928

S: *Mr Leaninghouse Ammo-P-ET* *RC

2D: “EX-94 3E” 3-01 2x 363d 33,660 4.0 1361 3.4 1158 Lt: 190,690M 2x Jr. All-American nominee

3D: “EX-94 3E” 4-09 2x 365d 37,040 4.7 1750 Lt: 208,940M 4.5%F

4D: “VG-88” 5D: “VG-86” 6D: “VG-87” DOM 7D: “EX-94 2E” GMD DOM 8D: “VG-86”

9D: “EX-90” DOM 10D: “VG-86”

Consignor:

Steve Irwin

Vacc. Bovishield Gold, Vision 7,

Inforce, J vacc

Bulk tank neg. staph, strep, myco

Used to parlor/freestalls

DHI 33-52-0374-221

Bred 11/07/23 to Maverick Crush 94HO17998 GTPI + 2052 (sexed semen)

20

IRWINDALE UNIX MERCY 840003238071974 99%RHA-I

Born September 8, 2021 *TR *TC *TL *TD A1/A2 • AB

S: *Croteau Lesperron Unix-ET* CAN107567492

D: *Irwindale Bradnick Mercy* “EX-90 EX-MS” 3136720530

3-07 2x 317d 26,990 3.1 834 3.1 837

2-07 2x 304d 20,810 4.0 823 3.1 639

S: *Regancrest-GV S Bradnick-ET*

2D: “VG-88 EX-MS” 4-03 2x 349d 37,230 3.5 1293 3.0 1132 Lt: 100,450M

3D: “VG-88” 4-06 2x 365d 35,830 3.3 1198

4D: “GP-83” 5D: “EX-92 2E” 6D: “EX-91 2E”

Consignor:

John Irwin

Vacc. Bovishield Gold, Vision 7,

Inforce, J vacc

Used to parlor/freestalls

Bred 2/26/23 to Woodcrest King Doc 250HO12961 GTPI +2802

21

MAKAMOOV-RCH WAR4 SPRING-ET*RC 840003253913647

Born March 1, 2022 99%RHA-I H.N. 4904

S: *Mr Blondin Warrior-Red-ET* 3139655530

D: *Smith-Crest-Tw SH Virgie-ET* “EX-95 4E” 140587643 - *Star of the Breed 2017*

6-04 2x 305d 44,710 4.0 1784 2.9 1296

5-03 2x 305d 42,910 3.8 1612 2.9 1241

Life: 2723d 305,440 3.8 11564 3.0 9234

S: *Picston Shottle-ET*

2D: “EX-91 3E” GMD 8-06 2x 305d 36,000 4.2 1494 3.4 1222 Lt: 218,000M

3D: “VG-88” 3-01 2x 365d 30,070 4.0 1190 3.3 982

4D: “EX-91 2E” 5D: “VG-85” 6D: “VG-86” 7D: “EX-92 3E” 8D: “VG-86”

Consignor:

Matt & Kate Smith

Vacc. 9-way

Bred 3/31/23 to Brookview Redlight-Red 566HO1312 GTPI +1911

22

WESTPHALIA MOGUL ANT 840003230005918

Born July 13, 2021

S: *Mountfield SSI Dcy Mogul-ET* 3006972816

D: *Westphalia Brady Aster "GP-84"* 3202568584

2-02 2x 297d 22,240 3.8 841 3.1 696

3-02 2x 213d 19,250 3.7 713 3.0 571

S: *Butz-Butler Atwood Brady-ET*

2D: "VG-86" 2-01 2x 365d 25,160 4.1 1035 3.4 846

3D: "EX-90 EX-MS" 2-10 2x 318d 26,080 3.4 889 3.3 865

4D: "VG-88 EX-MS" 29,230M 5D: "VG-89 EX-MS" 32,560M 6D "VG-87" DOM 7D: "EX-90" GMD

Bred 2/20/23 to Duckett Crush Tatoo 7HO13839 GTPI +2054

Consignor:

Dustin Westphal

Vacc. Virashield 6+L5 HB

Used to freestalls/headlocks

DHI 35-200265

23

WESTPHALIA RAGER *RC 840003230005937 99%RHA-I

Born November 9, 2021

S: *Ri-Val-Re Rager-Red-ET* 72353457

D: *Westphalia Beemer Ripon* 3202568610

S: *Pol Butte Mc Beemer-ET*

2D: "VG-86" 4-02 2x 345d 33,190 3.7 1218 3.1 1020

3D: "EX-90 2E" 7-10 2x 365d 46,020 3.6 1652 2.9 1313 Lft: 225,500M

4D: "VG-87" 34,230M 5D: "EX-90 2E" 39,720M 6D: "VG-88" 33,660M 7D: "EX-90" GMD

8D: "VG-85" 9D "EX-90 3E" 10D: "EX-93 2E" 11D: "EX-90" GMD 12: "EX-90 3E" 12D: "VG-87"

Bred 3/10/23 to Mr Blondin Warrior-Red-ET 7HO14477 GTPI +1739

Consignor:

Dustin Westphal

Vacc. Virashield 6+L5 HB

Used to freestalls/headlocks

DHI 35-200265

24

WESTPHALIA PREMIUM BELLY 840003230005913

Born June 16, 2021

2-02 2x 65d 5,251 5.1 270 3.2 166"RIP

11/09 test: 104 lbs. SCC 14

S: *S-S-I Montross Premium-ET* 3123886011

D: *Westphalia Dempsey Babe "GP-84 VG-MS"* 3139046744

3-06 2x 327d 24,040 4.1 996 3.3 805

2-07 2x 314d 23,280 3.9 912 3.3 763

S: *Lirr Drew Dempsey*

2D: "EX-94 3E" 8-09 2x 365d 36,650 3.1 1126 2.9 1076 Lft: 214,850M

3D: "VG-86" 3-11 2x 317d 27,800 3.3 914 3.0 827

4D: "VG-88" 3-04 2x 365d 38,900 3.2 1261 3.3 1270

5D: "VG-89" 35,270M 6D: "3E-93" GMD DOM 37,970M 7D: "4E-91" GMD DOM 8D: VG-88 9D: VG-88

Bred 11/10/23 to Erbacres Damion 7HO7004 GTPI +1377

Consignor:

Dustin Westphal

Vacc. Virashield 6+L5 HB

Used to freestalls/headlocks

DHI 35-200265-577

25

WESTPHALIA DOLER LADY 840003202568594 99%RHA-I

Born July 28, 2019 Very Good-85 VG-MS 4-01
3-03 2x 309d 27,179 3.5 952 3.2 866"
2-03 2x 288d 22,980 3.8 867 3.3 761
4-02 2x 16d 1,542 5.4 83 3.7 57"RIP
11/09 test: 119 lbs. SCC 17

S: *Scientific Doppler* *RC 143754338

D: *Westphalia Mario Lily* 3139046747

2-06 2x 305d 15,880 4.2 673 3.4 539

S: *Quality Doorman Mario-ET*

2D: "EX-92" 5-01 2x 358d 30,050 3.8 1131 3.2 956

3D: "VG-87" 3-10 2x 315d 28,360 3.5 998 3.3 929

Consignor:

Dustin Westphal
Vacc. Virashield 6+L5 HB
Used to freestalls/headlocks
DHI 35-200265-490

Fresh: October 25, 2023

26

WESTPHALIA DOPPLER ALISHA 840003230005925 99%RHA-I

Born September 3, 2021
2-01 2x 21d 1,546 5.2 81 3.2 50"RIP
11/09 test: 92 lbs. SCC 12

S: *Scientific Doppler* *RC 143754338

D: *Westphalia Kingable Asia* "GP-83"

2-04 2x 313d 30,530 3.4 1047 3.3 1013

S: *Leaninghouse King Abel-ET*

2D: "EX-91" 4-07 2x 365d 30,810 4.3 1322 3.1 955

3D: "EX-91 2E" 5-09 2x 365d 39,850 3.7 1475 3.0 1194 Lft: 119,090M

4D: "EX-92 2E" 5-05 2x 365d 31,920 4.4 1416 3.2 1028 Lft: 164,740M

5D: "EX-90" 4-04 2x 359d 32,040 4.5 1444 3.2 1014 Lft: 143,780M

Consignor:

Dustin Westphal
Vacc. Virashield 6+L5 HB
Used to freestalls/headlocks
DHI 35-200265-589

Fresh: October 21, 2023

27

FARMDALE HONOR LOKI 3126291711 99%RHA-I

Born September 17, 2021 H.N. 1996
1-11 2x 69d 4,520 4.3 195 3.1 140"RIP
11/03 test: 72 lbs. SCC 39

S: *Denovo 15482 Honor-ET* 3150607562

D: *Farmdale Doc Lovely* "GP-83" 3149696190

1-10 2x 298d 20,500 4.5 898 3.4 700

2-09 2x 265d 18,340 4.2 763 3.6 663

S: *Woodcrest King Doc*

2D: "VG-87 EX-MS" 4-00 2x 321d 22,930 3.7 838 3.2 730

3D: "EX-91 2E" 5-04 2x 334d 28,310 4.1 1148 2.8 803 Lft: 103,940M

4D: "EX-91 2E" 6-00 2x 305d 27,060 3.7 1004 2.8 764 Lft: 120,440M

Consignor:

Dean Schoessow
Vacc. Bovishield Gold HB,
Inforce 3
Used to freestalls, headlocks
DHI 35-460003-1232

Bred 11/05/23 to Valiant Spero Lambda Lizzo 94HO21303 GTPI +2554

28

FARMDALE NOBLE 3 CRUSH 840003126291705 99%RHA-I

Born July 1, 2021 H.N. 1990
2-02 2x 43d 3,566 4.2 148 2.9 104"RIP
11/03 test: 105 lbs. SCC 195

S: *Mr Spring Noble 3-ETN* 3123606838
D: *Farmdale Sidekick Cruze "GP-81 VG-MS"* 3206581302
2-00 2x 358d 28,640 3.6 1031 3.0 870 - Sold for \$3,800 in November, 2022 Prod. Sale
S: *Walnutlawn Sidekick*
2D: *by Mr Hotstuffs Hypnotic-ET*
3D: "EX-92" 5-00 3x 341d 29,320 3.4 993 3.1 907
4D: "EX-90 2E" 5-06 2x 305d 31,700 3.0 963 3.0 940 Lft: 122,880M

Consignor:

Dean Schoessow
Vacc. Bovishield Gold HB,
Inforce 3
Used to freestalls, headlocks
DHI 35-460003-1226

Fresh: September 22, 2023

29

FARMDALE SAMURI JASPER 840003245853969 99%RHA-I

Born December 1, 2021 H.N. 2005 *TR *TC *TL *TD A1/A2 • BE
1-10 2x 25d 1,476 4.5 66 3.4 50"RIP
11/03 test: 72 lbs. SCC 73

S: *OCD Spring Samuri-ET* 3133106322
D: *Farmdale Doc Jezabell "VG-88"* 3206581324
1-11 2x 328d 21,150 3.6 754 3.0 633
S: *Woodcrest King Doc*
2D: "EX-90" 4-02 2x 339d 29,050 3.5 1031 3.3 957
3D: "VG-88 EX-MS" 4-04 2x 365d 34,140 3.5 1195 2.9 1003
4D: "VG-87" 32,080M over 248,000M lft. 5D: "VG-87 EX-MS"

Consignor:

Dean Schoessow
Vacc. Bovishield Gold HB,
Inforce 3
Used to freestalls, headlocks
DHI 35-460003-1241

Fresh: October 10, 2023

30

FARMDALE RONALD HAVANNAH 840003126291703 99%RHA-I

Born June 26, 2021 H.N. 1998
2-02 2x 45d 3,101 4.0 123 3.5 109"RIP
11/03 test: 86 lbs. SCC 33

S: *Trent-Way-JS Ronald-ET *RC* 3142352034
D: *Farmdale Loveman Hannah "VG-88"* 3141305714
2-10 2x 346d 28,940 3.8 1100 3.1 885
1-11 2x 290d 19,000 3.9 735 3.1 591
S: *Jim-Mar-D Loveman*
2D: "EX-90 EX-MS" 6-07 2x 365d 38,500 3.1 1178 3.0 1163 Lft: 159,870M

Consignor:

Dean Schoessow
Vacc. Bovishield Gold HB,
Inforce 3
Used to freestalls, headlocks
DHI 35-460003-1224

Fresh: September 20, 2023

31

FARMDALE RADIO DANAE 840003126291698 99%RHA-I

Born June 5, 2021 H.N. 1983
2-03 2x 54d 3,402 3.9 131 3.3 111"RIP
11/03 test: 84 lbs. SCC 98

S: *Morningview Radio-ET* 3140038654
D: *Farmdale Atwood Darling "GP-83"* 3206581297
2-00 2x 319d 19,300 3.3 6356 3.3 639
S: *Maple-Downs-I G W Atwood-ET*
2D: "EX-90" 6-04 2x 365d 29,720 3.2 951 3.0 889 Lft: 136,720M

Consignor:

Dean Schoessow
Vacc. Bovishield Gold HB,
Inforce 3
Used to freestalls, headlocks
DHI 35-460003-1219

Fresh: September 11, 2023

32**FARMDALE TATOO SHADOW 840003206581312 99%RHA-I**

Born November 9, 2019 Good Plus-84 VG-MS H.N. 1903
 2-04 2x 365d 22,270 2.7 597 3.3 737
 3-07 2x 128d 11,052 3.0 335 2.9 320"RIP
 11/03 test: 74 lbs. SCC 24

S: *Duckett Crush Tatoo-ET* 3137052923D: *Farmdale 1st Class Sangria* "VG-86 VG-MS" 3141305732

3-10 2x 365d 31,250 3.9 1204 3.1 974

2-10 2x 312d 24,520 4.4 1075 3.3 812

1-11 2x 305d 20,960 4.1 867 3.3 697

S: *Zahbulls Alta 1stclass-ET*

2D: "EX-93 2E" 6-08 3x 365d 36,370 3.2 1151 3.0 1076 Lft: 174,610M

3D: "VG-87" 3-05 2x 305d 26,060 4.1 1072 3.2 842 Lft: 127,680M

Consignor:

Dean Schoessow
 Vacc. Bovishield Gold HB,
 Inforce 3
 Used to freestalls, headlocks
 DHI 35-460003-1139

Bred 11/07/23 to Valiant Spero Lambda Lizzo 94HO21303 GTPI + 2554

33**FARMDALE NOBLE 3 EFRA 840003126291700 99%RHA-I**

Born June 23, 2021 H.N. 1985
 2-01 2x 90d 6,627 3.9 256 2.9 191"RIP
 11/03 test: 82 lbs. SCC 68

S: *Mr Spring Noble 3-ETN* 3123606838D: *Farmdale Aristocrat Edison* "GP-82" 3206581304

1-11 2x 282d 20,820 3.8 789 3.0 617

S: *Luck-E Aristocrat-Red*

2D: "VG-85" 2-03 3x 322d 22,850 3.9 885 2.9 664

3D: "EX-92 2E" DOM 41,090M 4D: "EX-96 3E" GMD DOM ELEGANCE 40,950M Next 4 dams EX

Consignor:

Dean Schoessow
 Vacc. Bovishield Gold HB,
 Inforce 3
 Used to freestalls, headlocks
 DHI 35-460003-1221

Bred 10/16/23 to Angus

34**FARMDALE ROMPEN RONDA-RED 840003245853987 99%RHA-I**

Born March 11, 2022 H.N. 2023

S: *Trent-Way-JS Rompen-Red-ET* 3200914543D: *Farmdale Ammo Revolver-Red* 3206581331S: *Mr Leaninghouse Ammo-P-ET *RC*

2D: "EX-90" 5-11 2x 365d 24,080 4.6 1117 3.2 762

3D: "EX-90" 4-04 2x 365d 25,613 3.9 978 3.1 790

4D: "VG-86 EX-MS" 5D: "EX-94 4E" 6D: "VG-85" 7D: "VG-86" 8D: "VG-85" 9D: "EX-91" GMD DOM

10D: "VG-87" DOM 11D: "EX-90" GMD 12D: "EX-93 4E" GMD DOM

Consignor:

Dean Schoessow
 Vacc. Bovishield Gold HB,
 Inforce 3
 Used to freestalls, headlocks
 DHI 35-460003

Bred 6/10/23 to Kings-Ransom Dropbox-ET 777HO12399 GTPI +3003 (sexed semen) ultrasound female

35**HYLITE-B MOOVIN FOREVER 840003233450959 99%RHA-I**

Born March 24, 2021
 October test: 65 lbs. SCC 130

S: *Lindenright Moovin-ET *RC* CAN12873743D: *Miss Jordy Fire-N-Ice* "VG-85 VG-MS" 144903379

2-03 2x 258d 20,180 3.5 711 3.1 634

S: *Cycle McGucci Jordy-Red*

2D: "VG-85 VG-MS" 3-03 2x 305d 26,210 3.4 895 3.2 843

3D: *by KHW Elm-Park Acme-ET*

4D: "EX-92 2E" 5D: "EX-93 2E"

Consignor:

Dennis Bressner
 Vacc. 9-way
 Used to freestalls/parlor

Fresh: September 21, 2023

36**R-VISION CRUSH PIPPY 840003204455349 99%RHA-I**

Born June 5, 2019 *TR *TC *TL *TD Good Plus-84 3-07
 2-11 2x 365d 31,384 3.5 1095 3.0 944"
 2-00 2x 292d 25,700 3.6 916 3.1 787"
 4-04 2x 20d 1,603 4.2 67 3.6 57"RIP
 10/29 test: 96 lbs. SCC 66 Milking 120 lbs. at farm now

S: *Maverick Crush* CAN12042760D: *R-Vision Byway Piper* "VG-86" 3140458874S: *Oh-River-Syc Byway-ET*

2D: "GP-83" 2-04 2x 331d 40,330 3.0 1210 3.0 1217

3D: "EX-91 2E" 5-02 2x 349d 40,530 3.6 1447 3.3 1318 Lft: 156,640M

4D: "EX-91 2E" GMD 4-08 2x 365d 38,920 4.3 1689 3.3 1297

5D: "EX-90" 32,640M 6D: "VG-89" 35,420M 7D: "VG-87" GMD 35,230M

Next 5 dams all Excellent!

Fresh: October 10, 2023

Consignor:

Mark Irwin
 Vacc. Bovishield Gold FP 5L5,
 Inforce, Scourguard, J vacc
 Used to freestalls/headlocks/
 parlor
 DHI-33-610690-8669

37
JERSEY**MAD ABOUT FERDINAND MAXIE 84000324708188**

Born October 2, 2021 AMID: 71

Fresh: 9/05/23 SCC: 96

S: *Isau Lightning Ridge Ferdinand* AUS778373D: *MD Pride Colton Mad About You* "EX-92" 3142743186

6-00 2x 305d 15,740 4.7 746 3.4 535

4-11 2x 305d 15,220 4.7 713 3.5 531

S: *Chilli Action Colton-ET*2D: "VG-84" by *Hawarden Impuls Premier*

3D: "VG-85" 3-01 3x 305d 15,190 7.9 1202 4.1 625

4D: "VG-87" 5D: "EX-94" 6D: "EX-95"

Bred 10/28/23 to Avonlea Chocochip-ET 777JE1296

Consignor:

Jason Fremstad
 Vacc. Bovishield & Inforce

38
JERSEY**NORSE HAVEN MAGICIAN HOUDINI {6} 840003242598881**

Born September 10, 2020 AMID 43

2nd calf SCC: 76

S: *KCJF Hired Magician* 3138865447D: *Norse Haven Rockstar Havana {5}* "EX-91" 67385577

3-09 2x 305d 15,760 5.5 867 3.0 622

S: *River Valley Ricki Rockstar*

2D: "VG-84" 3D: "VG-86" 4D: "EX-93" 5D: "EX-90"

Fresh November 14, 2023

Consignor:

Jason Fremstad
 Vacc. Inforce

39
JERSEY**MARSHLANDS VIP ELIANA 840003237166401**

Born June 10, 2021

SCC: 74

S: *River Valley Venus VIP-ET* 3126479167D: *Marshlands Magician Abra Kadabra* "EX-91" 3207801857

2-10 2x 249d 10,540 5.1 535 3.8 398

S: *KCJF Hired Magician*

2D: "VG-85" 2-08 2x 289d 9,950 5.0 497 4.0 401

3D: "EX-90" 3-05 2x 297d 19,300 4.5 861 3.7 705

4D: "VG-86"

Fresh: September 23, 2023

Consignor:

Jason Fremstad
 Vacc. Bovishield & Inforce

40
JERSEY

NORSE HAVEN CENTURION RHONDA 840003247080191

Born September 20, 2021 AMID 74

SCC: 117

S: *Sooner Centurion-ET* 655767

D: *Norse Haven Tequila Rose "VG-86"* 3211474649

S: *Tower Vue Prime Tequila-ET*

2D: "D-77"

3D: "EX-90" 3-04 3x 305d 19,170 6.1 1169 4.0 7 69

4D: "VG-86" 5D: "EX-90"

Fresh: October 15, 2023

Consignor:

Jason Fremstad

Vacc. Bovishield & Inforce

41
JERSEY

EXPLORE CHROME GABRIELLA 840003213123725

Born August 16, 2019 Very Good-83 AMID: 1002

S: *River Valley Cece Chrome-ET* 3012423929

D: *G & G Showdown Greyson* 119922851

S: *River Valley Spice Showdown*

2D: "EX-91" 5-04 2x 305d 19,470 5.4 1053 3.4 668

3D: "VG-83"

4D: GRIFFEN EX-95 6-11 2x 365d 29,163 14.9 4353 3.4 999 - National Grand Champion
Next 4 dams all Excellent!

Fresh: October 17, 2023

Consignor:

Connan Dickman

Vacc. Bovishield Gold Fp5

Used to freestalls, headlocks

42
JERSEY

EXPLORE CHROME LEXUS 840003213123734

Born June 19, 2021 AMID: 1011

SCC: 109

S: *River Valley Cece Chrome-ET* 3012423929

D: *Showdown Lola of W.I.P. "D-79"* 3146448523

3-03 2x 194d 7,440 5.9 441 3.7 273

S: *River Valley Spice Showdown*

2D: "VG-85" 2-06 2x 286d 10,880 4.6 496 3.7 398

3D: "EX-92" 5-11 2x 365d 23,411 5.2 1227 3.7 872

4D: EX-2E-CAN 5D: "EX-90" 6D: "VG-85"

Fresh: October 12, 2023

Consignor:

Connan Dickman

Vacc. Bovishield Gold Fp5

Used to freestalls, headlocks

43
JERSEY

EXPLORE CHROME GIDGET 840003213123730

Born June 10, 2020 AMID 1007

Fresh: 3/17/23 SCC: 295

S: *River Valley Cece Chrome-ET* 3012423929

D: *G & G Grayson Gracie "EX-92"* 119384365

3-00 2x 295d 16,200 5.3 852 3.5 571

4-02 2x 302d 12,730 5.5 705 3.8 481

S: *Rapid Bay Grayson-ET*

2D: "EX-91" 5-04 2x 305d 19,470 5.4 1053 3.4 668

3D: "VG-83"

4D: GRIFFEN EX-95 5-00 2x 305d 27,980 5.2 1456 3.5 978 - National Grand Champion
Next 4 dams all Excellent!

Bred 7/10/23 to River Valley Victorious-ET 7JE5032 (heifer calf)

Consignor:

Connan Dickman

Vacc. Bovishield Gold Fp5

Used to freestalls, headlocks

44 JERSEY

EXPLORE VIP DIAMOND-ET 840003213123735

Born September 3, 2021 AMID 1012

SCC: 9

S: *River Valley Venus VIP-ET* 3126479167

D: *Schulte Bros Teq Dora-ET* "EX-91" 173172302

S: *Tower Vue Prime Tequila-ET*

2D: "EX-93" 3-10 2x 305d 23,840 4.9 1157 3.9 927

3D: "EX-91" 4-02 2x 305d 16,570 4.7 771 3.5 588 ~ All-American nominee

4D: VERONICA EX-97 2-11 2x 331d 25,623 4.9 1263 4.1 1047 National Grand Champion

5D: "VG-87" Next 5 dams all Excellent!

Consignor:

Connan Dickman

Vacc. Bovishield Gold Fp5

Used to freestalls, headlocks

Fresh 6/01/23 Bred 11/19/23 to Kash-In Reckless-ET 7JE1808

45

LAW-KOTA DLMN CINNAMON-RED 144952793 99%RHA-I

Born December 1, 2019 Good Plus-82 35EJW6401

2-00 2x 365d 16,266 3.5 573 3.4 554"

3-09 2x 69d 5,864 4.0 235 3.2 187"RIP

11/9 test: 80 lbs. SCC 100

S: *Mr D Apple Del Monico* *RC 3142490102

D: *Law-Kota Attit Courtney-Red* "VG-88" 142350296

4-09 2x 303d 18,562 4.0 737 3.1 576"

5-10 2x 275d 19,615 3.7 724 3.0 597"

6-09 2x 308d 17,626 3.8 661 3.3 575"

S: *Damartini Attitude-Red-ET*

2D: "VG-87"

3D: "EX-91 2E" 6-11 2x 305d 20,250 4.1 832 3.4 690

4D: "VG-87" 5D: "GP-83" 6D: "EX-90 2E" 7D: "VG-86" 8D: "EX-91"

Consignor:

Bill Seyller

Vacc. Bovishield Gold L5, Inforce

Used to freestalls/headlocks

DHI 35-204501-2793

Fresh: September 2, 2023

46

BUR-RODZ ARTISAN RIO *RC 840003212645169 99%RHA-I

Born March 20, 2020 Good Plus-83

2-00 2x 365d 24,360 4.3 1048 3.0 729

3-06 2x 44d 4,518 4.6 210 3.2 144"RIP

11/9 test: 120 lbs. SCC 50

S: *Luck-E Artisan-Red-ET* 3141305472

D: *Bur-Rodz Kingboy Rikki-ET* "VG-87" 3143804730

3-11 2x 361d 30,610 3.0 922 3.0 927

2-00 2x 305d 22,170 3.8 852 3.0 668

2-11 2x 308d 27,680 3.0 825 2.9 803

S: *Morningview MCC Kingboy-ET*

2D: "EX-90" 4-01 2x 365d 42,110 3.5 1489 2.9 1222

3D: "EX-90 2E" 6-05 2x 325d 28,120 4.4 1231 2.7 773

4D: "EX-90 2E" 6-05 2x 365d 50,940 3.6 1822 3.0 1540

Next 7 dams all Excellent including Queen of the Breed, Roxy EX-97 4E GMD 6*

Consignor:

Bill Seyller

Vacc. Bovishield Gold L5, Inforce

Used to freestalls/headlocks

DHI 35-204501-2295

Fresh: September 27, 2023

47**SEYLLERS MILFORD IMPULSE 840003227951755**

Born February 10, 2021 H.N. 316
 2-07 2x 34d 2,768 4.3 119 3.1 85"RIP
 11/9 test: 96 lbs. SCC 25

S: *OCD Helix Milford-ET* 3142934562
 D: *Burledge Nolan Impulsive "VG-85"* 3139904802
 3-00 2x 365d 27,930 3.5 964 3.0 837
 2-00 2x 313d 19,575 3.8 749 3.1 612"
 S: *Ri-Val-Re SSI SS Nolan-ET*
 2D: "VG-86" 3-02 2x 365d 30,210 3.5 1050 3.0 900
 3D: "VG-86" 4-05 2x 32,440 3.6 1163 3.1 1005 Lft: 138,560M

Fresh: October 7, 2023

Consignor:

Bill Seyller
 Vacc. Bovishield Gold L5, Inforce
 Used to freestalls/headlocks
 DHI 35-204501-1710

48**SEYLLERS CAVIAR EMPRESS 840003227951777 96%RHA-I**

Born July 10, 2021 H.N. 338
 2-02 33d 2,642 4.9 129 3.4 91"RIP
 11/9 test: 94 lbs. SCC 25

S: *Hilmar-D Riveting Caviar-ET* 3139112660
 D: *Jenny-Lou Espresso 4692 "VG-85"* 3141067822
 2-10 2x 341d 29,250 4.0 1173 3.3 962
 1-10 3x 310d 20,990 3.9 826 3.2 671
 S: *S-S-I Eraser P Espresso-ET*
 2D: "EX-90 2E" 4-03 3x 365d 39,280 3.9 1513 3.1 1207 Lft: 137,600M
 3D: "EX-90 2E" 2-11 3x 365d 36,930 4.2 1554 3.0 1114

Fresh: October 8, 2023

Consignor:

Bill Seyller
 Vacc. Bovishield Gold L5, Inforce
 Used to freestalls/headlocks
 DHI 35-204501-1748

49**SEYLLERS ELECTRIC REMEDY 840003215447378**

Born January 2, 2020 Good-79 H.N. 252
 2-03 2x 365d 29,810 4.1 1233 2.9 876
 3-09 2x 28d 2,391 4.6 109 3.6 87"RIP
 11/9 test: 106 lbs. SCC 25

S: *Ste Odile Electric* CAN12648423
 D: *Seyllers Spark Rowdy "GP-84"* 71753670
 3-00 2x 350d 30,900 3.6 1098 3.0 934
 2-00 2x 332d 30,030 3.2 973 2.8 826
 S: *Webb-Vue Spark 2060-ET*
 2D: "VG-85" 5-07 2x 307d 33,029 2.5 842 2.8 919 Lft: 131,370M
 Next dams: VG-85, VG-87 VG, 85, EX-93, VG-87, EX-91 and Roxy EX-97 4E GMD 6*

Fresh: October 13, 2023

Consignor:

Bill Seyller
 Vacc. Bovishield Gold L5, Inforce
 Used to freestalls/headlocks
 DHI 35-204501-1553

50

SEYLLERS SPOT LITE GISELE 840003227951779 99%RHA-I

Born July 24, 2021 H.N. 340
2-02 2x 29d 2,191 4.6 100 3.3 73"RIP
11/9 test: 92 lbs. SCC 27

S: *S-S-I Legacy Spot Lite-ET* 3206205365

D: *Jenny-Lou Jaguar Genevieve* "GP-81" 3141067825

4-00 2x 365d 27,380 4.0 1100 3.4 925

2-10 2x 327d 20,870 4.3 899 3.4 712

S: *Plain-Knoll S-S-I Jaguar-ET*

2D: "VG-88 EX-MS" 5-10 3x 305d 32,470 3.8 1227 3.1 993 Lft: 203,570M

3D: "VG-88" 1-11 3x 365d 39,810 3.4 1358 3.0 1198

4D: "EX-90 2E" GMD 3-00 3x 322d 34,800 3.5 1203 3.1 1064

5D: "EX-90" 26,924M 6D: "EX-94 3E" GMD DOM 47,860 7D: "VG-87" 8D: "VG-88" GMD DOM

9D: "EX-90" GMD DOM 10D: "EX-94 2E" GMD DOM 11D: "EX-90" GMD DOM 12D: "EX-90 4E"

Fresh: October 12, 2023

Consignor:

Bill Seyller
Vacc. Bovishield Gold L5, Inforce
Used to freestalls/headlocks
DHI 35-204501-1750

51

MEAD-MANOR AVALANCE AVA-ET *RC 145185211 84000313614758

Born September 2, 2020 Very Good-86 VVVVV 2-02

1-11 3x 290d 19,220 4.8 926 3.3 638

3-00 3x 60d 6,318 6.3 398 2.8 174"RIP

11/9 test: 108 lbs. SCC 17

S: *Dymenholm Mr App Avalanche-Tw* *RC CAN11957107

D: *Mead-Manor Def Adeline-Red* "EX-94 2E" 143785527

6-00 3x 365d 34,980 4.0 1404 3.0 1065 ~ All-American R&W 2018 & 2019

3-02 3x 329d 30,560 4.2 1289 3.3 997 ~ Supreme Champion WDE Jr. Show 2019

Life: 1520d 134,490 4.1 5447 3.2 4326

S: *Scientific B Defiant-ET* *RC

2D: "VG-85" 2-03 3x 305d 22,550 4.2 939 3.2 728

3D: "EX-93 2E" 39,510M 4D: CHIEF ADEEN "EX-94 2E" DOM 30,180M 5D: "EX-94 2E" DOM

Bred 11/07/23 to Mr Affection Analyst-Red-ET 7HO15023 GTPI +1856 (sexed semen)

Consignor:

Rob Moede
Vacc. 9-way
DHI 35-310073-105

52

DEMMERS AWESOME DELILAH *RC 145033121

Born March 7, 2020 840003279862286

2-05 2x 185d 10,550 3.8 401 3.2 335

3-06 2x 42d 2,936 3.8 111 3.1 92"RIP

11/12 test: 77 lbs. SCC 58

S: *Luck-E Awesome-Red* 72186769

D: *Demmers Defiant Daisy* "VG-88" 144425071

S: *Scientific B Defiant-ET* *RC

2D: "VG-85 VG-MS" 2-03 2x 283d 18,040 4.2 764 3.3 596

Consignor:

Rick Demmer
Vacc. Triangle 10, J vacc,
Ultrabac 7
Used to headlocks
DHI 35-481077-1382

Fresh: October 2, 2023

53

GRADE #92 - RED & WHITE 840003279862264

Born August, 2021

2-02 2x 27d 1,681 3.7 62 3.2 54"RIP

11/12 test: 75 lbs. SCC 26

S: *Luck-E Awesome-Red* 72186769

Consignor:

Rick Demmer
Vacc. Triangle 10, J vacc
Used to headlocks
DHI 35-481077-1439

Fresh: October 17, 2023

54
JERSEY

DISCOVERYS FIREMAN JASPER 174576734

Born July 20, 2021 Tattoo 31LD ID: 117 840003279862266d
2-01 2x 56d 3,146 4.4 137 3.5 110"RIP
11/12 test: 58 lbs. SCC 60

S: *Colton Flame Fireman* 118155636

D: *Discoverys Applejack Junebug* "EX-90" 173880841

2-01 2x 305d 13,260 5.8 771 3.9 518

S: *Steinhauers latola Applejack*

2D: "EX-90" 3-01 2x 305d 24,239 5.7 1392 3.7 901

3D: "EX-90" 6-00 2x 282d 13,724 5.3 722 3.4 467

4D: "EX-95" 5-08 2x 365d 23,683 5.3 1250 4.1 963 Lft: 187,642M

Consignor:

Lisa Demmer
Vacc. Triangle 10, J vacc,
Ultrabac 7
Used to headlocks
DHI 35-481077-1259

Fresh: September 18, 2023

55

GRADE #1945 35EJW6417

Born December 31, 2021
1-08 2x 55d 2,832 3.9 120 3.0 98"RIP
11/03 test: 78 lbs. SCC 21

S: *Midas-Touch Radar* 3147987672

D: 5-06 2x 305d 33,457 3.9 1319 3.1 1027"

Consignor:

Dinnerbell Farms LLC
Vacc. Vista 5L5, Eprinex
Used to Freestalls/parlor

Fresh: September 22, 2023

56

BRAUN EARTH PHARO DABORIS 145242862

Born June 18, 2021 35SYH4834
2-02 2x 54d 3,924 3.8 150 2.8 110"RIP O.S.
11/06 test: 88 lbs. SCC 69

S: *Sandy-Valley J Pharo-ET* 3014562176

D: *Braun-Earth Cintron Boris* 14706516

sold for dairy

S: *Co-Op Brandvale Cintron-ET*

2D: 4-06 2x 340d 29,132 3.1 915 2.9 867" O.S.

Consignor:

Ronald & Kathryn Braun
Vacc. Triangle 10 HB, Inforce
DHI 35-360824-874

Fresh: September 14, 2023

57

BRAUN EARTH DOCTOR DEEL 145242853

Born June 17, 2021 35SYH4833
2-00 2x 116d 11,460 3.0 348 2.9 336"RIP O.S.
11/06 test: 94 lbs. SCC 31

S: *Kingemerling Helx Doctor-ET* 3140765936

D: *Braun-Earth Paycheck Yeel* 143767664

5-02 2x 432d 35,382 4.2 1 506 3.0 1081" O.S.

4-02 2x 323d 25,855 4.3 1125 3.0 780" O.S.

3-03 2x 303d 24,834 4.2 1 042 3.0 749" O.S.

S: *Co-Op Upd Ptrn Pay Check-ET*

Consignor:

Ronald & Kathryn Braun
Vacc. Triangle 10 HB, Inforce
DHI 35-360824-873

Bred 9/22/23 to AOT Homecoming-ET 250HO15397 GTPI +2777

58

GRADE #1970 35EJW6416

Born January 8, 2022
1-08 2x 31d 1,216 4.0 54 2.9 14"RIP
11/03 test: 81 lbs. SCC 22

S: *Westcoast Skychief-Red-ET* CAN13318709
D: 3-06 2x 305d 25,042 3.4 911 3.0 769"
S: *Snowbiz Stonewall-Red*

Consignor:

Dinnerbell Farms LLC
Vacc. Vista 5L5, Eprinex
Used to Freestalls/parlor

Fresh: October 16, 2023

59

GRADE #1918 35EJW6418

Born October 16, 2021
1-11 2x 60d 3,302 4.0 137 3.1 109"RIP
11/03 test: 81 lbs. SCC 21

D: 1-11 2x 305d 27,024 4.6 1237 3.3 900"

Consignor:

Dinnerbell Farms LLC
Vacc. Vista 5L5, Eprinex
Used to Freestalls/parlor

Fresh: September 17, 2023
