



**GREAT NORTHERN**

*Holiday  
Sale*

**Tuesday, December 19, 2023**

**11:00 AM**

**Fond du Lac, Wisconsin**



**Absentee Bidding**

If you are unable to attend the sale, please feel free to contact the sale management or any member of the sales staff. The sale staff is available to assist potential buyers unable to attend as well as anyone in attendance.

**Terms of Sale**

Payment in full on sale day by cash or good check unless prior written arrangements have been made with the seller and/or sale management. For buyers not in attendance, full payment for purchases is due to the sale manager within 5 business days of the sale. No exceptions. Any special terms MUST have prior approval by seller or sale management. Partners reserve the right to bid on all partnership consignments.

**Embryos**

It is the responsibility of the BUYER to pay all shipping costs associated with getting embryos to the location of their choice. The SELLER will be responsible for transferring ownership to the buyer.

**Transportation**

The sale management will make every effort to assist you with trucking arrangements for your purchases. Any cattle requiring specific health testing to meet interstate requirements will need to be tested prior to shipment at buyer's expense, at another location. Cattle need to be removed from Sales Arena by 10:00 am, December 20th.

**Mortality Insurance**

Full mortality coverage is available through Paula Bovre Livestock Insurance. All cattle become the risk of the purchaser at the time of sale. To protect the buyer's interest, insurance is offered at the sale.

*Merry Christmas  
and  
Happy New Year!*

**GREAT NORTHERN**

*Holiday Sale*

Quality Individuals with Proven Performance Pedigrees ... Buy with Confidence

**Tuesday, December 19, 2023 • 11:00 AM (sharp)**

**Fond du Lac, Wisconsin**

**At the Great Northern Sales Arena**

**Phone: 920-960-0655**

Sales Arena GPS Address: W4226 Northway Dr., Fond du Lac, WI 54937

**Sale Contacts**

Rick Bovre.....920.960.0487	Ben Buske.....920.988.2296
Tim Schindler.....715.223.4014	Tyler Endres.....608.333.3579
Kevin Jorgensen.....920.210.3992	David Petersheim.....608.632.4289
Brandon Ferry.....608.335.8861	Deagen Sandelier.....715.937.7037
Lynn Harbaugh .....920.420.1524	Emma Paulson.....920.350.5515
Chad Ryan.....920.960.1449	Jon Powers.....920.350.2985
Paula Bovre.....920.960.0655	Cady McGhee (COWBUYER)...863.697.0955



Bid Online in Real Time at [www.Cowbuyer.com](http://www.Cowbuyer.com)  
Bidders must be pre-registered and be pre-approved. Contact Aaron Ray Tompkins for assistance. Ph: 336.363.4639  
email: [atompkin@vt.edu](mailto:atompkin@vt.edu)

Payment for online purchases is to be made to Great Northern Land & Cattle Co., Inc.  
Full payment due within 5 business days of sale.

*Announcements take precedence over printed material.*

Note: Cattle must be removed by 10:00 am, Wednesday, December 20th

**Sale Managed By**

**GREAT NORTHERN**

**GREAT NORTHERN LAND & CATTLE CO., INC.**

Rick & Paula Bovre, mgrs. • W4226 Northway Dr., Fond du Lac, WI 54937

PH: 920.960.0655 • [grnorth81@gmail.com](mailto:grnorth81@gmail.com)

[www.greatnorthernsalesarena.com](http://www.greatnorthernsalesarena.com)





**Trent-Way R Evie-Red-ET**  
(Lot 1)

**1**

*Trent & Kelsey Hendrickson  
N9401 Tyvand Rd.  
Blanchardville, WI 53516  
608.295.0895  
DHI 35-231715-1014*

**TRENT-WAY R EVIE-RED-ET**

840 3240737730 • Born October 8, 2021  
99%RHA-I \*TC \*TL \*TD • H.N. 1014

*Fresh: September 6, 2023*

GTPI +2696 A1/A2 • BB  
PTA +1805M +56F +54P 79R 8/23  
PTA +721NM +3.4PL 2.95SCS -2.1DPR 1.2%DCE  
PTA +1.55T +1.58UDC +.88FLC 78R 8/23  
1-10 2x 70d 5,916 3.7 217 2.8 166\*RIP

**Peak Altaaltuve-ET \*RC**

3138499077 \*RC \*TP\*TC \*TY \*TV  
PTA +1842M +78F +66P 98R 8/23  
PTA +1.77T +.64UDC +.86FLC GTPI +2768

**Trent-Way-JS Redgirl-Red-ET**

3142352061 Excellent-90 EEVVE 5-10  
3-01 2x 365d 32,130 4.1 1330 3.2 1026

**Peak Altaaltuve-ET \*RC**

3138499077 \*RC \*TP\*TC \*TY \*TV  
PTA +1842M +78F +66P 98R 8/23  
PTA +1.77T +.64UDC +.86FLC GTPI +2768

**Morningview Resolve 5753-ET \*RC**

3145686405 Excellent-90 EX-MS \*TC \*TL \*TD  
GTPI +2715 +1410M +34F +60P 85R 8/23  
PTA +795NM +6.3PL 2.80SCS +.6DRP 1.6%DCE  
PTA +.95T +1.27UDC -.15FLC 80R 8/23  
4-05 3x 290d 39,800 3.3 1310 3.1 1248"  
3-04 3x 305d 38,090 2.9 1095 3.1 1194"  
2-02 3x 305d 31,480 3.2 999 3.2 992"

**Trent-Way-JS Rompen-Red-ET**

3300914543 \*TP \*TC \*TV \*TL \*TY \*TD  
PTA +1574M +44F +43P 82R 8/23  
PTA +2.29T +2.35UDC +1.19FLC 81R 8/23  
GTPI +2680

**Morningview Altuve 6683-ET**

3206069915 Very Good-87 VVVVV 2-10  
GTPI +2788  
PTA +2015M -.03% +67F +.02% +68P 82R 8/23  
PTA +837NM +4.3PL 2.82SCS -1.7DPR 1.5%DCE  
PTA +1.49T +.77UDC +.29FLC 81R 8/23  
2-03 2x 365d 37,310 4.3 1606 3.2 1203

*Altuve 6683's daughter:*

**Trent-Way Essay-ET \*RC VG-87** GTPI +3005  
• #1 GTPI Red or RC Cow of the Breed!

*Altuve 6683's son:*

**Trent-Way McLovin-Red-ET 7HO16523**  
GTPI +2890 PTAT +2.04

*3rd through 15th Dams:*

**Morningview Racer 4405-ET VG-88**

4-08 3x 305d 39,800 3.7 1483 3.2 1279

**Morningview Mgl Renea-ET VG-88 EX-MS DOM**

4-02 2x 365d 40,540 4.2 1685 3.1 1267

**Morningview Super Roxy \*RC EX-90 GMD DOM**

4-08 2x 365d 44,550 3.5 1537 3.1 1369

Life: 1459d 138,250 3.4 4761 3.1 4269

**Morningview Pronto C-Rae-ET EX-90**

4-07 2x 365d 37,180 4.1 1529 3.0 1115

Life: 1674d 141,160 4.1 5840 3.1 4436

**Early-Autumn Golden Rae-ET \*RC EX-93 2E**

4-01 2x 365d 42,790 4.7 2026 3.1 1332

**Scientific Beauty Rae-ET \*RC EX-90 DOM**

4-03 2x 365d 33,710 4.7 1595 3.5 1179

**Scientific Jubilant Rae-ET \*RC EX-90 DOM**

5-11 2x 365d 38,880 4.1 1608 3.6 1403

**Hanoverhill Tony Rae EX-96 3E GMD DOM 5\***

6-11 2x 365d 40,220 4.1 1661 3.3 1331

•HM All-American Jr. 2 Year Old 1988

•Nom. All-American 5 Year Old 1991

**C Hanoverhill TT Roxette-ET 2E-94 GMD DOM**

10-0 3x 365d 35,040 4.3 1519 3.0 1063

**Mil-R-Mor Roxette EX-90 GMD DOM 30\***

7-01 2x 365d 24,530 4.7 1153

**C Glenridge Citation Roxy EX-97 4E GMD 6\***

•Queen of the Breed I & II

**C Norton Court Model Vee EX-90 6\***



**Ryan-Vu Sid Molly "EX-94 2E"**  
All-American Junior 2 Year Old 2014  
(Dam of Lot 2)



**Siemers Mvin Molly 33580-ET "EX-91 EX-MS"**  
1st Summer Jr. 2 Year Old Western Spring National 2022  
(Lot 2)

## 2

Dymentholm Genetics  
468 Falls View Rd.  
Dundas, Ontario L9H 5E2  
905.308.1008

### Lindenright Moovin-ET \*RC

CAN12873743 \*RC \*TC \*TY \*TV \*TL \*TD  
PTA -734M -30F -13P 98R 8/23  
PTA +3.29T +2.59UDC +1.77FLC 98R 8/23  
GTPI +1822

### Ryan-Vu Sid Molly

141896425 Excellent-94 EEEVE 2E \*TR  
3-10 3x 365d 46,000 3.9 1773 3.2 1484  
2-00 2x 365d 34,690 4.2 1444 3.3 1151  
6-10 2x 349d 35,330 3.9 1381 3.3 1165  
Life: 1180d 123,660 4.0 4974 3.3 4082  
•Unanimous All-American Jr. 2 Year Old 2014  
•1st Jr. 2 Year Old Int'l Holstein Show 2014  
•1st Jr. 2 Year Old and Res. Int. Champion,  
Wisconsin Championship Show 2014

## SIEMERS MVIN MOLLY 33580-ET

840 3212996655 • Born June 16, 2020  
99%RHA-I • H.N. 33580

Excellent-91 VEEEE (MS:92) 3-03  
3-06 2x 225d 19,138 4.4 836 3.1 588\*RIP  
•1st lactation credits were never transferred when relocated to another herd  
•1st Summer Jr. 2 Yr Old Western Spring Nat'l 2022  
•3rd Jr. 3 Year Old Midwest Spring National 2023  
•11th Jr. 3 Year Old International Show 2023

### Dymentholm Mr App Avalanche-Tw

CAN11957107 \*RC \*CV \*TY \*TL \*TD  
PTA -326M -9F -9P 99R 8/23  
PTA +3.58T +2.69UDC +1.96FLC GTPI +1914

### Lindenright Bradnick Moovin On

CAN11470454 VG-87-2Y-CAN 34\*  
4-06 2x 365d 35,875 5.3 1900 3.2 1149

### Pine-Tree Sid-ET

62175895 VG-86 ST \*TR \*TP \*TY \*TL \*TD  
PTA -837M -19F -23P 99R 8/23  
PTA +1.51T +99UDC -.82FLC GTPI +1520

### Mel-Rob Sanchez Milly

140568051 VG-89-3Y-CAN  
3-00 2x 365d 31,083 4.5 1384 3.4 1045  
2-00 2x 210d 15,320 3.6 554 3.0 458  
•Nom. All-Quebec Jr. 2 Year Old 2012  
•1st Jr. 2 Year Old WI Championship Show 2012  
•9th Jr. 2 Year Old Int'l Holstein Show 2012

Bred 9/23/23 to  
D2 Summerfest Caughtup 733HO00004  
and Angus

Maternal sister to Molly 33580:

Ryan-Vu Chelios Mocha EX-94 2E  
3-00 2x 360d 39,300 5.0 1952 3.4 1335  
•National Junior Star Performer 2017  
•1st Wisconsin Holstein Futurity 2017

3rd through 8th Dams:

**Mel-Rob Goldwyn Molly-S-ET**  
3-00 2x 365d 28,036 3.4 966 3.0 854\*  
**Hasheidrs TT Jolly-ET** VG-86  
4-06 2x 324d 26,300 4.2 1115 3.0 798  
**Theona Charles Jangle \*RC** EX-91 2E  
4-06 2x 365d 31,290 4.2 1328 3.3 1039  
**Theona Counselor Janina** VG-85-8Y-CAN  
9-02 2x 314d 20,148 4.5 899 3.3 675  
**Theona Jet Jamima** VG-85-4Y-CAN 1\*  
6-07 2x 365d 24,054 4.2 1010 3.1 750  
**Theona Sheik Jay** VG-86-4Y-CAN 2\*  
5-03 2x 365d 33,847 3.6 1206 3.0 996



# Holiday Sale

# 3

Maple-Leigh Futures and Daniel VandePol  
N4556 County Rd P  
Delavan, WI 53115-2990  
262.949.4620 • DHI 35-650095-115

## TRENT-VALLEY TATOO DESIGN

CAN12717666 • Born June 4, 2020  
99%RHA-I

Very Good-87 VVVVV 2-07  
2-01 2x 365d 27,927 4.3 1168 3.1 873"  
3-03 2x 60d 4,316 3.7 159 3.1 134"RIP

Bred 11/03/23 to Golden-Oaks Master-ET  
799HO0016 (sexed semen)

Maternal sister to Darby:

**Oakfield Goldwyn Daisy-ET** EX-94 2E  
4-05 2x 365d 42,090 3.3 1388 3.1 1319  
•Member All-American Produce of Dam 2020  
•HM Jr. All-PA 5 Year Old 2022  
•2nd 5 Year Old Mideast Spring National 2022



**Oakfield GC Darby-ET "EX-95"**  
All-American 5 Year Old 2019  
(Dam of Lot 3)

### Duckett Crush Tatoo-ET

3137052923 \*TR \*TP \*TC \*TY \*TV  
PTA -357M -29F +0P 99R 8/23  
PTA +2.89T +2.29UDC +.71FLC GTPI +2054

### Oakfield GC Darby-ET

3013464327 EX-95-5Y-CAN MS:95  
5-01 2x 365d 40,082 3.7 1499 3.1 1230  
6-02 2x 328d 34,400 3.9 1345 3.1 1052  
•Res. All-American Aged Cow 2020  
•Res. Grand Champion NA Open Hol. Show 2020  
•Member All-American Produce of Dam 2020  
•All-American 5 Year Old 2019  
•Res. All-Canadian 5 Year Old 2019  
•Res. Grand Champion International Show 2019  
•Res. Grand Champion Royal Winter Fair 2019  
S: Mr Chassity Gold Chip-ET



**Oakfield Goldwyn Daisy-ET "EX-94 2E"**  
(Maternal Sister to Dam of Lot 3)

2nd through 6th Dams:

**Woodlawn Dundee Daphne-ET** EX-91  
2-03 3x 360d 23,270 3.4 793 3.1 712  
•HM All-New York Sr. 2 Year Old 2012  
**Woodlawn Durham Dolly-ET** EX-92  
5-04 2x 365d 33,680 4.1 1364 3.3 1111  
Life: 1626d 119,530 4.0 4829 3.4 4046  
**Woodlawn Juror Daisy** EX-93 3E DOM  
6-06 2x 305d 37,060 3.8 1407 3.1 1146  
Life: 2434d 220,760 4.0 8927 3.2 7011  
**Gorecroft W Victor Dolly** EX-90 EX-MS  
6-02 2x 305d 28,720 3.7 1058 3.1 880  
2-03 2x 365d 30,660 3.4 1045 3.1 955  
Life: 1625d 133,400 3.5 4636 3.0 3962  
**C Gorecroft Dolly** EX-90 GMD  
8-11 2x 365d 42,500 4.3 1813 2.7 1131  
Life: 1992d 184,380 3.8 6994 2.8 5152

# 4

Hilrose Dairy LLC  
N426 Military Rd., Sherwood, WI 54169-9796  
920.378.0869 Joe • 920.450.3047 Andy  
920.205.4976 Jeff • DHI 35-080023-1772

## HILROSE KING ROYAL SNUGGLE

840 3204898148 • Born September 3, 2020  
99%RHA-I H.N. 1772

Very Good-86 VG-MS 2-09  
2-01 2x 356d 29,743 4.3 1274 3.1 929"

Fresh



**Sugar-C Navs Sarah "EX-92 2E" GMD**  
(Third Dam of Lot 4)

### Plain-Knoll King Royal-ET

74564764 VG-86 \*TR \*TP \*TC \*TY \*TV \*TL  
PTA +305M +58F +38P 99R 8/23  
PTA +2.35T +1.86UDC +1.21FLC 99R 8/23  
GTPI +2510

### Hilrose Delta Summer

74115882 Excellent-90 EEVVE 2E \*TR  
6-04 2x 365d 47,811 4.1 1977 3.2 1509"  
5-04 2x 353d 46,003 4.2 1955 3.1 1517"  
4-02 2x 342d 36,241 4.2 1538 3.3 1188"  
2-01 2x 355d 33,862 4.4 1485 3.2 1067"  
3-02 2x 324d 35,057 3.6 1250 3.1 1090"  
Life: 1747d 199,611 4.1 8230 3.2 6393"  
S: Mr Mogul Delta 1427-ET

2nd through 10th Dams:

**Ms Hilrose Armitage Spring** VG-85  
3-00 2x 310d 33,200 3.0 984 3.0 999  
Life: 1106d 112,520 2.9 3299 2.9 3284  
**Sugar-C Navs Sarah** EX-92 2E GMD  
4-00 2x 365d 36,590 3.3 1210 2.8 1036  
Life: 1809d 176,740 3.5 6101 2.9 5117  
**Navs Mac Showgirl-ET** VG-88  
6-02 3x 365d 30,570 4.3 1308 3.4 1050  
Life: 1709d 139,920 4.1 5797 3.4 4732  
**UFM-Dubs Shari-ET** VG-87 DOM  
2-00 3x 365d 31,440 4.5 1424 3.3 1030  
**UFM-Dubs Eroy** VG-87 GMD DOM  
4-06 2x 365d 40,330 4.4 1789 3.1 1239  
Life: 1589d 129,380 4.4 5378 3.3 4298  
•Multiple sons in A.I.  
**UFM-Dubs Sam Erin** EX-90 2E GMD DOM  
4-02 2x 365d 39,450 4.1 1631 3.1 1219  
Life: 1282d 106,440 4.3 4526 3.2 3424  
**UFM-Dubs Patron Ellen** EX-90  
2-11 2x 365d 26,330 4.2 1106 3.3 878  
Life: 1582d 110,460 4.1 4559 3.3 3604  
**UFM Antci Bell** VG-87  
4-00 2x 365d 29,120 3.6 1060 3.2 928  
Life: 1744d 122,410 3.8 4647 3.2 3901  
**UFM Jax Antci** VG-85 GMD DOM  
4-01 2x 305d 27,360 3.7 1012 3.0 832  
Life: 1839d 138,700 3.8 5237 3.0 4164

# Holiday Sale

# 5

Mead-Manor, Wm. Schultz III and  
Travis & Savannah Krohlow  
N6785 Moede Ln., Algoma, WI 54201  
920.255.0937 Rob • 920.639.5353 Travis  
DHI 35-310073-1

## TRAV-ANNAH FANTASY-RED-ET

840 3213061634 • Born September 3, 2019  
99%RHA-I \*TC\*TL\*TD

Excellent-91 VEEEE 3-02 A1/A2 • AE  
2-07 3x 365d 32,040 4.1 1315 3.1 1009  
1-08 3x 306d 17,990 4.4 795 3.2 572  
3-11 3x 70d 7,617 6.1 462 2.8 211\*RIP  
•1st Sr. 2 Yr Old WI Championship (B&W) Show 2022  
•Int. & Grand Champion WI Dist. 7 Show 2022  
•Nom. All-American R&W Milking Yearling 2021  
•1st Milking Yearling WI Championship R&W 2021  
•4th Milking Yearling International R&W Show 2021

Pregnant with embryo implanted 10/20/23:  
(Architect \*RC x Mead-Manor Def Adeline-Red  
2E-94 - see lots 22 - 24 for pedigree)



**Trav-Annah Fantasy-Red-ET "EX-91 EX-MS"**  
All-Wisconsin Sr. 2 Year Old 2022  
(Lot 5)



**Oakfield-Bro Fritz-Red-ET "EX-92"**  
(Dam of Lot 5)

### Cycle McGucci Jordy-Red

3131666411 VG-87 \*CV \*TC \*TY \*TL \*TD  
PTA -983M -20F -40P 99R 8/23  
PTA +2.98T +2.26UDC +3.11FLC 99R 8/23  
GTPI +1693

### Oakfield-Bro Fritz-Red-ET

3011889855 Excellent-92 EEEEE 4-09 \*CD  
4-07 2x 365d 31,400 4.5 1406 3.4 1055  
3-06 2x 350d 25,100 4.5 1131 3.2 808  
2-02 2x 365d 21,490 4.5 975 3.3 707  
S: Eskdale Magenta-Red-ET

### 2nd through 5th Dams:

**Penn-Gate Rmarker Ferggy-ET \*RC EX-93 3E**  
5-11 3x 365d 26,780 4.2 1133 3.4 901"  
**Penn-Gate Skychief Finesse EX-95 3E DOM**  
9-00 2x 365d 36,760 3.8 1386 3.3 1227  
Life: 2365d 168,230 4.5 7591 3.3 5576  
•23 Excellent daughters  
**Penn-Gate Starbuck Finesse 2E-94 GMD DOM**  
8-02 2x 305d 30,040 3.8 1133 3.4 1010  
Life: 2220d 166,730 3.7 6252 3.5 5902  
•Member Nom. All-American Best 3 Females  
•8 Excellent daughters  
**Penn-Gate Elevation Flashie 5E-94 GMD DOM**  
7-01 2x 365d 32,410 4.3 1382 3.2 1025  
Life: 3872d 260,540 4.4 11435 3.3 7091

# 6

Wm. Schultz III  
W5677 County Rd N, Waldo, WI 53093-1214  
920.980.0455 Bill • 920.918.1948 Yvonne  
DHI 35-600557-1883

## LYN-VALE FIRE-ME-UP-RED

840 3200709012 • Born April 6, 2019  
H.N. 1883

Very Good-86 VG-MS 3-07  
3-02 2x 365d 24,310 4.0 978 3.4 820  
2-02 2x 338d 19,640 4.4 858 3.4 661  
4-04 2x 66d 6,145 4.1 250 2.9 181\*RIP

Bred 11/22/23 to Farnear Altitude-Red-ET  
551HO3617 (sexed semen)



**Oakfield-Bro Firebal-Red-ET "EX-93 3E"**  
Nom. Jr. All-American R&W Summer Yrlg. 2014  
(Dam of Lot 6)

### Siemers Dfnt Rev-Me-Up-Red

3123738076 GP-84 \*TP \*TY \*TV \*TL  
PTA -1044M -63F -38P 96R 8/23  
PTA +1.69T +.37UDC +.41FLC 93R 8/23  
GTPI +1487

### Oakfield-Bro Firebal-Red-ET

3011889481 Excellent-93 EEEEE 3E \*TC  
7-03 2x 365d 35,800 4.4 1591 3.3 1183  
5-10 2x 365d 34,180 4.4 1519 3.2 1110  
9-02 2x 365d 32,590 3.9 1267 3.3 1086  
4-02 2x 365d 28,110 4.5 1260 3.5 970  
2-03 2x 365d 25,870 4.4 1138 3.4 872  
Life: 2437d 191,510 4.5 8536 3.4 6547  
•Nom. Jr. All-American R&W Summer Yrlg. 2014

### Maternal sisters to Firebal and Fritz:

**Oakfield-Bro As Fire-Red-ET EX-92**  
**Oakfield-Bro At Finance-ET EX-92**  
**Oakfield-Bro Real Farrah-ET EX-92**  
**Oakfield-Bro AR Fabiloa-ET EX-91**  
**Oakfield-Bro Fontain-Red-ET EX-90**  
**Oakfield-Bro G Francesco-ET EX-90**  
**Oakfield-Bro Freda-Red-ET EX-90**  
**Oakfield-Bro Gld Fantasy-ET EX-90**

### 2nd through 5th Dams:

**Penn-Gate Rmarker Ferggy-ET \*RC EX-93 3E**  
5-11 3x 365d 26,780 4.2 1133 3.4 901"  
**Penn-Gate Skychief Finesse EX-95 3E DOM**  
9-00 2x 365d 36,760 3.8 1386 3.3 1227  
Life: 2365d 168,230 4.5 7591 3.3 5576  
•23 Excellent daughters  
**Penn-Gate Starbuck Finesse 2E-94 GMD DOM**  
8-02 2x 305d 30,040 3.8 1133 3.4 1010  
Life: 2220d 166,730 3.7 6252 3.5 5902  
•Member Nom. All-American Best 3 Females  
•8 Excellent daughters  
**Penn-Gate Elevation Flashie 5E-94 GMD DOM**  
7-01 2x 365d 32,410 4.3 1382 3.2 1025  
Life: 3872d 260,540 4.4 11435 3.3 7091



# Holiday Sale



**Strans-Jen-D Tequila-Red-ET "EX-96 2E"**  
 Grand Champion Int'l R&W Show 2014 & 2015  
 (Dam of Lot 7, Granddam of Lots 8 & 9)



**Milksource Tantrum-Red-ET "EX-92"**  
 All-American R&W Winter Yearling 2020  
 (Maternal Sister to Lot 7 and to Dams of Lots 8 & 9)



**Siemers Tequila 003-Red-ET "VG-87"**  
 1st Milking Yrlg. Canadian Nat'l R&W 2023  
 (Maternal Sister to Lot 7 and to Dams of Lots 8 & 9)

## 7

Milk Source LLC c/o Eddie Bue  
 N3569 Vanden Bosch Rd.  
 Kaukauna, WI 54130  
 715.299.4651 • DHI 35-454554-1272

## MILKSOURCE TAJMAHAL-ET \*RC

840 3203772832 • Born June 2, 2021  
 99%RHA-I \*RC \*TC \*TL \*TD • H.N. 1272  
 A1/A2 • AE

2-04 2x 22d 1,495 4.0 60 3.3 49"RIP

Fresh: October 10, 2023

Full sister to Tajmahal:

**Milksource Tstrm Tanbark-ET** VG-85-2Y-CAN  
 •HM All-Canadian Summer Yearling 2022  
 •Nom. All-American Summer Yearling 2022

### Blondin Thunder Storm

CAN110296922 VG-85  
 PTA +71M -25F -8P 96R 8/23  
 PTA +3.46T +2.37UDC +1.18FLC 95R 8/23  
 GTPI +1901

### Strans-Jen-D Tequila-Red-ET

141024338 Excellent-96 EEEEE 2E \*TL \*TD  
 6-04 2x 365d 32,840 4.3 1428 3.2 1054  
 4-10 2x 293d 27,840 4.4 1231 3.0 842  
 2-05 2x 365d 24,550 4.7 1145 3.2 785  
 3-09 2x 306d 23,990 4.4 1048 3.1 748  
 Life: 1512d 118,510 4.5 5327 3.2 3768  
 •Res. All-American R&W Aged Cow 2017  
 •HM All-Canadian R&W Senior Cow 2017  
 •Grand Champion WI State R&W Show 2017  
 •Grand Champion WI Spring R&W Show 2017  
 •2nd Aged Cow Int'l R&W Show & RAWF 2017  
 •Res. All-American R&W 5 Year Old 2016  
 •Grand Champion Midwest Spr. R&W Show 2016  
 •Unanimous All-American R&W 4 Year Old 2015  
 •Grand Champion International R&W Show 2015  
 •Unanimous All-American R&W Sr 3 Year Old 2014  
 •Nom. AA & AC Sr. 3 Year Old 2014  
 •Grand Champion International R&W Show 2014  
 •Res. All-American R&W Sr. 2 Year Old 2013  
 •Res. All-American R&W Dam & Daughter 2013  
 S: Scientific Director-Red-ET

Among the maternal sisters to Tajmahal:

### Milksource Tantrum-Red-ET EX-92

•Unanimous All-American R&W Winter Yrlg. 2020  
 •Res. All-American R&W Sr. 2 Year Old 2021  
 •Res. All-American R&W Sr. 3 Year Old 2022  
 •2nd 4 Yr Old & HM Sr. Champ. Int'l R&W 2023

### Milksource Torrent-Red-ET VG-87

•HM All-American R&W Summer Jr. 2 Yr Old 2022

### Siemers Tequila 003-Red-ET VG-87

•1st Milking Yearling Canadian Nat'l R&W 2023  
 •2nd Milking Yearling International R&W 2023

2nd and 3rd Dams:

### Jen-D Devil Tiffany-Red EX-95 3E EEEEE

8-07 2x 365d 36,170 4.3 1546 3.0 1082  
 6-06 2x 365d 36,140 4.1 1472 3.1 1128  
 Life: 2282d 189,780 4.2 8060 3.1 5867  
 •9x All-American R&W nominee  
 •Unanimous All-American R&W Dam & Dtr 2016  
 •Grand Champion Midwest Spring R&W 2014  
 •Grand Champion MN St. Fair R&W '09, '12, '14  
 •HM All-American R&W Aged Cow 2013  
 •Res. All-American R&W Produce of Dam 2013  
 •Res. All-American R&W Dam & Dtr '12 & '13  
 •Res. Grand Champion Midwest Fall Nat'l 2013  
 •2nd Aged Cow International R&W Show 2013  
 •Grand Champion Mideast Fall Nat'l R&W 2012  
 •Supreme Champion MN State Fair 2011  
 •All-American R&W Winter Calf 2007

### Jen-D Pred Tasha-Red VG-88 EX-MS

4-07 2x 365d 31,470 2.7 859 3.2 998



8

Taylor Haeft & Brady Beals  
W6823 Quinney Rd.  
Elkhorn, WI 53121  
262.725.2760

## MS TOO HOT TO HANDLE-RED

840 3240654284 • Born March 4, 2023  
99%RHA-I • H.N. 1



**Milksource Tantalize-Red-ET "VG-89"**  
1st Jr. 2 Yr Old All-American R&W 2023  
(Dam of Lot 8)

### Mr Affection Analyst-Red-ET

31364906608 \*TP\*TC\*TY\*TV\*TL  
PTA +45M -24F -20P 96R 8/23  
PTA +2.25T +1.76UDC +1.41FLC 94R 8/23  
GTPI +1856

### Milksource Tantalize-Red-ET

3228922446 Very Good-89 VVVVE 2-05  
1-11 2x 230d 20,767 3.7 776 3.0 626"RIP  
•1st Jr. 2 Year Old All-American R&W Show 2023  
•1st Jr. 2 Year Old WI Summer R&W Show 2023  
•1st Jr. 2 Yr Old & HM Int. Champion,  
WI Summer R&W Jr. Show 2023  
S: Farnear Altitude-Red-ET

Maternal sisters to Tantalize:

### Milksource Tantrum-Red-ET EX-92

•Unanimous All-American R&W Winter Yrlg. 2020  
•Res. All-American R&W Sr. 2 Year Old 2021  
•Res. All-American R&W Sr. 3 Year Old 2022  
•2nd 4 Yr Old & HM Sr. Champ. Int'l R&W 2023

### Milksource Thunder-Red-ET EX-91 EX-MS

•Unanimous All-American R&W Fall Calf 2019  
•All-American R&W Fall Yearling 2020

### Milksource Torrent-Red-ET VG-87

•HM All-American R&W Summer Jr. 2 Yr Old 2022

### Siemers Tequila 003-Red-ET VG-87

•1st Milking Yearling Canadian Nat'l R&W 2023  
•2nd Milking Yearling International R&W 2023

### Milksource Taelyn-ET

•All-American Summer Yearling 2018

2nd through 4th Dams:

### Strans-Jen-D Tequila-Red-ET EX-96 2E

6-04 2x 365d 32,840 4.3 1428 3.2 1054  
•Res. All-American R&W Aged Cow 2017  
•HM All-Canadian R&W Senior Cow 2017  
•Grand Champion WI State R&W Show 2017  
•Grand Champion WI Spring R&W Show 2017  
•2nd Aged Cow Int'l R&W Show & RAWF 2017  
•Res. All-American R&W 5 Year Old 2016  
•Unanimous All-American R&W 4 Year Old 2015  
•Grand Champion International R&W 2015  
•Unanimous All-American R&W Sr 3 Yr Old 2014  
•Nom. AA & AC Sr. 3 Year Old 2014  
•Grand Champion International R&W 2014  
•Res. All-American R&W Sr. 2 Year Old 2013  
•Res. All-American R&W Dam & Daughter 2013

### Jen-D Devil Tiffany-Red EX-95 3E EEEEE

8-07 2x 365d 36,170 4.3 1546 3.0 1082  
6-06 2x 365d 36,140 4.1 1472 3.1 1128  
Life: 2282d 189,780 4.2 8060 3.1 5867  
•9x All-American R&W nominee  
•Unanimous All-American R&W Dam & Dtr 2016  
•Grand Champion Midwest Spring R&W 2014  
•HM All-American R&W Aged Cow 2013  
•Grand Champion Mideast Fall Nat'l R&W 2012  
•Supreme Champion MN State Fair 2011  
•All-American R&W Winter Calf 2007

### Jen-D Pred Tasha-Red VG-88 EX-MS

4-07 2x 365d 31,470 2.7 859 3.2 998

9

Jim Memler & Hayley Sleik  
2230 County Rd M  
Pickett, WI 54964  
920.379.4171

## CRISDHOME UNS TIKI-RED-ET

840 3208399188 • Born December 7, 2022  
99%RHA-I • H.N. 2642



**Ms Stranshome Timber-Red-ET "EX-93 2E"**  
Junior Champion MN State R&W Show 2015  
(Dam of Lot 9)

### Riverdown Unstopabull-Red

CAN11801450 \*TY\*TV\*TL  
PTA -393M -23F -24P 99R 8/23  
PTA +2.06T +2.05UDC +1.31FLC 99R 8/23  
GTPI +1952

### Ms Stranshome Timber-Red-ET

143315399 Excellent-93 EEEEE 2E  
7-01 2x 340d 30,380 4.1 1253 3.4 1020  
5-09 2x 365d 30,550 4.0 1234 3.4 1032  
4-09 2x 335d 20,460 4.0 813 3.2 654  
Life: 1819d 122,920 4.0 4857 3.3 4074  
•Junior Champion MN State R&W Show 2015  
S: Hylite Barbwire-Red-ET

Maternal sisters to Timber:

### Milksource Tantrum-Red-ET EX-92

•Unanimous All-American R&W Winter Yrlg. 2020  
•Res. All-American R&W Sr. 2 Year Old 2021  
•Res. All-American R&W Sr. 3 Year Old 2022  
•2nd 4 Yr Old & HM Sr. Champ. Int'l R&W 2023

### Milksource Thunder-Red-ET EX-91 EX-MS

•Unanimous All-American R&W Fall Calf 2019  
•All-American R&W Fall Yearling 2020

### Milksource Torrent-Red-ET VG-87

•HM All-American R&W Summer Jr. 2 Yr Old 2022

### Siemers Tequila 003-Red-ET VG-87

•1st Milking Yearling Canadian Nat'l R&W 2023  
•2nd Milking Yearling International R&W 2023

### Milksource Taelyn-ET

•All-American Summer Yearling 2018

2nd through 4th Dams:

### Strans-Jen-D Tequila-Red-ET EX-96 2E

6-04 2x 365d 32,840 4.3 1428 3.2 1054  
•Res. All-American R&W Aged Cow 2017  
•HM All-Canadian R&W Senior Cow 2017  
•Grand Champion WI State R&W Show 2017  
•Grand Champion WI Spring R&W Show 2017  
•2nd Aged Cow Int'l R&W Show & RAWF 2017  
•Res. All-American R&W 5 Year Old 2016  
•Unanimous All-American R&W 4 Year Old 2015  
•Grand Champion International R&W 2015  
•Unanimous All-American R&W Sr 3 Yr Old 2014  
•Nom. AA & AC Sr. 3 Year Old 2014  
•Grand Champion International R&W 2014  
•Res. All-American R&W Sr. 2 Year Old 2013  
•Res. All-American R&W Dam & Daughter 2013

### Jen-D Devil Tiffany-Red EX-95 3E EEEEE

8-07 2x 365d 36,170 4.3 1546 3.0 1082  
6-06 2x 365d 36,140 4.1 1472 3.1 1128  
Life: 2282d 189,780 4.2 8060 3.1 5867  
•9x All-American R&W nominee  
•Unanimous All-American R&W Dam & Dtr 2016  
•Grand Champion Midwest Spring R&W 2014  
•HM All-American R&W Aged Cow 2013  
•Grand Champion Mideast Fall Nat'l R&W 2012  
•Supreme Champion MN State Fair 2011  
•All-American R&W Winter Calf 2007

### Jen-D Pred Tasha-Red VG-88 EX-MS

4-07 2x 365d 31,470 2.7 859 3.2 998

# 10

Vandoske Dairy Farms LLC  
W1823 County Line Rd., Cleveland, WI 53015  
920.377.0502 Bob  
DHI 35-600158-5298

## VANDOSKES SIDE-KICK LAYLA-ET

840 3212909638 • Born September 1, 2020  
99%RHA-I • H.N. 5298

Good Plus-80 2-02

2-00 3x 298d 21,445 4.5 956 3.4 720"  
2-11 3x 75d 7,239 4.5 322 3.2 231"RIP

Fresh: August 20, 2023



**Walkerbrae Dorman Locket-ET "EX-95" 1\***  
HM All-American 5 Year Old 2018  
(Granddam of Lot 10)



**Ms Bvblondin Denver Lady-ET "EX-90"**  
(Dam of Lot 10)

### Walnutlawn Sidekick

CAN12508113 VG-85 \*TR \*TY \*TV \*TL \*TD  
PTA -1200M +3F -10P 99R 8/23  
PTA +3.03T +2.33UDC +1.04FLC 98R 8/23  
GTPI +2164

### Ms Bvblondin Denver Lady-ET

3200927449 Excellent-90 EVEVE 3-06 \*TC  
2-09 3x 305d 37,326 6.2 2329 3.3 1245"  
1-11 3x 249d 22,010 5.3 1175 3.6 791"  
S: Brenland Denver

Maternal sister to Lady:

### Ms Lockets Crshbull Love-ET EX-92

•Int. Champion Midwest Spring Nat'l Jr. Show 2023  
•3rd Sr. 3 Year Old International Jr. Show 2023

2nd through 11th Dams:

### Walkerbrae Dorman Locket-ET EX-95 1\*

4-10 2x 284d 31,833 4.7 1498 3.3 1047  
•HM All-American 5 Year Old 2018  
•Nom. All-Canadian & All-American Jr. 3 Yr Old 2016  
•Grand Champion Vermont State Show 2017  
Gloryland-I Goldwyn Locket-ET EX-94 2E 12\*  
4-11 3x 365d 37,310 5.0 1855 3.4 1264  
•Nom. All-Canadian Milking Yearling 2011  
Gloryland Lakota Rae-ET VG-88 DOM 2\*  
Gloryland Lana Rae EX-94 2E DOM 1\*  
Scientific Liza Rae-ET EX-90  
Hanoverhill Tony Rae EX-96 3E GMD DOM 5\*  
C Hanoverhill TT Roxette-ET 2E-94 GMD DOM  
Mil-R-Mor Roxette EX-90 GMD DOM 30\*  
C Glenridge Citation Roxy EX-97 4E GMD 6\*  
C Norton Court Model Vee EX-90 6\*

# 11

Hilrose Dairy LLC  
N426 Military Rd., Sherwood, WI 54169-9796  
920.378.0869 Joe • 920.450.3047 Andy  
920.205.4976 Jeff • DHI 35-080023-1773

## HILROSE THUNDER ST EGYPT

840 3204898149 • Born September 3, 2020  
99%RHA-I • H.N. 1773

Very Good-87 VG-MS 2-09

2-00 2x 327d 24,350 4.3 1048 3.2 769  
3-00 2x 58d 4,406 3.9 174 3.1 138"RIP

Fresh: September 20, 2023



**Hilrose Doorman Eleanor "EX-93"**  
(Maternal Sister to Dam of Lot 11)

### Blondin Thunder Storm

CAN110296922 VG-85  
PTA +71M -25F -8P 96R 8/23  
PTA +3.46T +2.37UDC +1.18FLC 95R 8/23  
GTPI +1901

### Hilrose Gold Chip Eclipses

74115864 Excellent-90 VEVEE GMD  
4-05 2x 329d 37,340 3.9 1445 3.0 1102  
3-02 2x 365d 36,540 3.8 1387 3.0 1083  
5-05 2x 315d 31,790 3.8 1214 2.9 936  
6-05 2x 328d 33,450 3.2 1086 2.8 944  
7-05 2x 292d 31,160 3.3 1041 2.8 865  
2-00 2x 339d 27,290 3.8 1041 2.9 788  
Life: 2011d 200,190 3.7 7334 2.9 5805

Maternal sister to Eclipses:

### Hilrose Doorman Eleanor EX-93

4-04 2x 364d 46,960 3.5 1632 3.1 1443

2nd through 9th Dams:

### Hilrose Hero Emily EX-93 3E

4-03 2x 365d 41,650 4.5 1884 3.0 1238  
5-05 2x 365d 45,890 3.8 1759 2.9 1332  
Life: 2644d 285,480 4.0 11463 2.9 8242  
Budjon-JK Laurin Einslie-ET EX-90 EX-MS  
3-06 2x 365d 36,770 4.1 1502 3.0 1097  
Budjon-JK Linjet Eileen-ET EX-96 4E GMD DOM  
5-06 2x 365d 44,700 3.7 1647 3.3 1467  
•Unanimous All-American 5 Year Old 2004  
•Res. All-American Aged Cow 2005  
Krull Broker Elegance EX-96 3E GMD DOM  
5-07 2x 365d 40,950 3.7 1522 3.3 1350  
Life: 2356d 183,710 3.7 6878 3.4 6267  
•HM All-American Aged Cow 1999 & 2000  
•HM All-Canadian Mature Cow 1999  
•1st 125,000 lb. Cow Int'l Holstein Show 2000  
Krull Starbuck Excellency EX-90 GMD DOM  
3-03 2x 365d 27,140 3.5 937 3.4 930  
Krull TT Excellency EX-90 EX-MS DOM  
3-02 2x 363d 24,319 3.5 862 3.4 829  
Krull Boot Mark Excellency EX-92 2E GMD  
6-06 2x 365d 27,410 3.8 1040 3.1 868  
Life: 3026d 201,440 3.5 7105 3.0 4634  
Krull Kingstead Excellency EX-92 4E GMD  
12-4 2x 323d 21,920 3.5 772  
Life: 3364d 179,790 3.6 6436



# 12

Wm. Schultz III  
W5677 County Rd N, Waldo, WI 53093-1214  
920.980.0455 Bill • 920.918.1948 Yvonne  
DHI 35-600557-1960

## LYN-VALE ADDISON RAYAH \*RC

840 3211122718 • Born December 3, 2020  
99%RHA-I \*RC • H.N. 1960

2-06 2x 145d 11,275 4.4 497 3.0 336"RIP

Maternal sisters to Ralena (2nd dam):

**Lyn-Vale Rebekka-Red-ET** EX-93-2E-CAN  
4-08 2x 365d 30,388 4.7 1413 3.4 1038  
•Res. Grand Champion Quebec Spring R&W 2017  
•1st Sr. 2 Year Old Royal Winter Fair R&W 2017  
•Res. Jr. Champ. Royal Winter Fair R&W 2015  
**Lyn-Vale Avalanch Rimona-ET** \*RC EX-90-2E-CAN  
5-10 3x 365d 35,673 4.3 1515 3.2 1157  
•1st Milking Yearling & Res. Grand Champion  
Grand National Junior Holstein Show 2018  
•HM Jr. All-American Milking Yearling 2018



**Castleholm Regina-Red-ET "EX-92 2E" 3\***  
Nom. All-American R&W Jr. 3 Year Old 2011  
(Third Dam of Lot 12)

**Farneer Aria Addison Ewl-ET \*RC**  
3143160110 \*RC \*TC \*TY \*TV \*TL  
PTA -626M -13F -22P 98R 8/23  
PTA +2.38T +1.532UDC +.63FLC 98R 8/23  
GTPI +1907

**Lyn-Vale Avalanch Roshni-Red**  
3135701479 Excellent-90 EEEVE 4-04  
2-05 2x 365d 29,900 3.6 1087 3.2 969  
4-01 2x 257d 22,110 3.5 774 3.2 697  
S: Dymenthalm Mr App Avalanche-Tw \*RC

2nd through 16th Dams:

**Lyn-Vale BM Ralena-Red-ET** VG-87  
4-06 2x 365d 31,820 3.7 1188 3.2 1030  
•2 EX full sisters over 34,000M  
**Castleholm Regina-Red-ET** EX-92 2E GMD 3\*  
2-06 2x 365d 33,500 4.7 1588 2.9 955  
•Nom. All-American R&W Jr. 3 Year Old 2011  
•1st Jr. 3 Yr Old Midwest Spr. Nat'l R&W 2011  
**Astrahoe RM Rosa Rae-Lyn-ET** \*RC EX-90  
4-11 3x 365d 59,210 4.1 2446 2.8 1659  
Life: 897d 121,036 4.0 4830 2.9 3522  
**Pinehurst Royal Rosa-ET** EX-91 2E  
3-10 3x 365d 41,400 3.3 1358 3.0 1223  
**Pinehurst Roulade** EX-92 EEEEE 2E  
5-00 3x 365d 35,130 3.6 1271 3.2 1115  
**Pinehurst Sweet Cleo** EX-90  
6-00 3x 365d 40,380 4.4 1776 3.2 1305  
**Pinehurst Sweet Freedom** EX-90 EX-MS  
5-07 3x 330d 34,520 4.3 1500 3.1 1084  
**Pinehurst Sweet Delite** EX-91 3E GMD  
8-10 3x 365d 28,460 4.2 1194 3.2 917  
**Pinehurst Rapture** EX-96 4E GMD  
8-02 3x 365d 30,370 4.2 1290 3.1 948  
**Pinehurst Fragrance** EX-90 2E  
4-08 3x 365d 34,490 3.6 1234  
**Hayssen Fond Ariel** EX-90 2E  
**Hayssen D V Audrey** EX-90 2E  
**Whirlhill Q Rag Apple Ariel** EX-92  
**Arlite Posch** EX-92 GMD  
**Audrey Posch** EX-93 GMD

# 13

Jeffrey Winkel  
N9159 Hickory Rd., Pickett, WI 54964-9627  
920.379.6452  
DHI 35-710578-4228

## WINK-VALLEY UNSTOP 4228-TW \*RC

840 3220409056 • Born September 15, 2020  
99%RHA-I \*RC • H.N. 4228

Very Good-85 VG-MS 2-02  
1-11 3x 341d 24,808 4.4 1086 3.2 785"  
3-01 3x 9d 604 4.3 26 3.8 23"RIP

Fresh: October 16, 2023



**Wink-Valley Unstop 4228-Tw \*RC "VG-85"**  
(Lot 13)

**Riverdown Unstopabull-Red**  
CAN11801450 \*TY \*TV \*TL  
PTA -393M -23F -24P 99R 8/23  
PTA +2.06T +2.05UDC +1.31FLC 99R 8/23  
GTPI +1952

**Rising-Rainbow ER Lizzie-ET \*RC**  
3130390749 Very Good-88 VG-MS \*RC  
5-06 3x 365d 39,240 3.5 1376 3.2 1270  
4-06 3x 307d 36,090 3.7 1342 3.1 1105  
3-05 3x 339d 29,060 4.4 1271 3.2 930  
2-00 2x 305d 21,920 4.1 904 3.0 664  
Life: 1513d 137,120 3.9 5403 3.2 4343  
S: Kerndtway Eraser P-ET

2nd through 14th Dams:

**Castleholm Rae-Lisa-Red-ET** VG-85  
6-01 2x 305d 24,570 3.8 922 2.8 680  
**Astrahoe RM Rosa Rae-Lyn-ET** \*RC EX-90  
4-11 3x 365d 59,210 4.1 2446 2.8 1659  
Life: 897d 121,036 4.0 4830 2.9 3522  
**Pinehurst Royal Rosa-ET** EX-91 2E  
3-10 3x 365d 41,400 3.3 1358 3.0 1223  
**Pinehurst Roulade** EX-92 EEEEE 2E  
5-00 3x 365d 35,130 3.6 1271 3.2 1115  
**Pinehurst Sweet Cleo** EX-90  
6-00 3x 365d 40,380 4.4 1776 3.2 1305  
**Pinehurst Sweet Freedom** EX-90 EX-MS  
5-07 3x 330d 34,520 4.3 1500 3.1 1084  
**Pinehurst Sweet Delite** EX-91 3E GMD  
8-10 3x 365d 28,460 4.2 1194 3.2 917  
**Pinehurst Rapture** EX-96 4E GMD  
8-02 3x 365d 30,370 4.2 1290 3.1 948  
**Pinehurst Fragrance** EX-90 2E  
4-08 3x 365d 34,490 3.6 1234  
**Hayssen Fond Ariel** EX-90 2E  
8-06 2x 328d 23,330 3.2 753  
**Hayssen D V Audrey** EX-90 2E  
9-03 2x 365d 23,670 4.4 1035  
**Whirlhill Q Rag Apple Ariel** EX-92  
6-02 2x 365d 26,755 4.2 1134  
**Arlite Posch** EX-92 GMD  
5-03 2x 365d 21,193 3.7 779  
**Audrey Posch** EX-93 GMD  
14-2 2x 365d 25,572 3.7 948

14

Ja-Va-Za Enterprises  
c/o Jake Vande Zande  
P.O. Box 67, Waupun, WI 53963-0067  
920.219.0650

**JA-VA-ZA LINT  
R RITZ-RED-ET \*PO**

145427535 • Born December 24, 2021  
99%RHA-I \*PO 840003253855482 H.N. 500

Bred 8/26/23 to Bert-Mar Mooi Alex-Red-ET  
712HO1025



Castleholm Goldwyn Rose-ET "EX-90"  
(Fourth Dam of Lot 14)

**Avant-Garde-I Latenite-Red-ET**

CAN13507027 \*PC \*TY \*TV \*TL \*TD  
PTA +1033M +27F +24P 82R 8/23  
PTA +3.07T +2.04UDC +1.02FLC 80R 8/23  
GTPI +2372

**Ja-Va-Za Royal-Red Eye-Red**

145107280 Excellent-90 EX-MS 4-09 \*TC  
3-04 2x 354d 30,720 3.7 1147 3.1 954  
S: Cycle McGucci Jordy-Red

2nd through 18th Dams:

**Ja-Va-Za Avl Ryl Rapture-ET \*RC** VG-86  
2-01 2x 365d 22,953 3.7 862 3.0 708"  
Crescentmead Shotat Royalty EX-90 2E  
3-07 3x 305d 35,400 3.5 1246 2.9 1023  
Castleholm Goldwyn Rose-ET EX-90 EX-MS  
2-04 2x 342d 25,020 3.7 914 3.0 757  
**Astrahoe R Lorenzo Rachel** EX-90 EX-MS  
3-02 3x 365d 42,470 3.9 1670 3.1 1329  
**Astrahoe P Rosa Robyn-ET** EX-90 EX-MS  
3-02 3x 365d 27,860 3.4 935 2.9 815  
Pinehurst Royal Rosa-ET EX-91 2E  
3-10 3x 365d 41,400 3.3 1358 3.0 1223  
Pinehurst Roulade EX-92 EEEEE 2E  
5-00 3x 365d 35,130 3.6 1271 3.2 1115  
Pinehurst Sweet Cleo EX-90  
6-00 3x 365d 40,380 4.4 1776 3.2 1305  
Pinehurst Sweet Freedom EX-90 EX-MS  
5-07 3x 330d 34,520 4.3 1500 3.1 1084  
**Pinehurst Sweet Delite** EX-91 3E GMD  
8-10 3x 365d 28,460 4.2 1194 3.2 917  
Pinehurst Rapture EX-96 4E GMD  
8-02 3x 365d 30,370 4.2 1290 3.1 948  
Pinehurst Fragrance EX-90 2E  
4-08 3x 365d 34,490 3.6 1234  
Hayssen Fond Ariel EX-90 2E  
**Hayssen D V Audrey** EX-90 2E  
Whirlhill Q Rag Apple Ariel EX-92  
Arlite Posch EX-92 GMD  
Audrey Posch EX-93 GMD

15

Ross Risner  
W9562 County Rd B, Coleman, WI 54112  
920.897.2312  
DHI 35-141833-3788

**BUDJON-VAIL DONT  
TEMPTME-ET**

840 3205758047 • Born June 18, 2021  
99%RHA-I • H.N. 3788

2-03 2x 35d 2,421 3.8 92 3.0 73"RIP

Bred 11/21/23 to Stantons Chief-ET  
513HO3190 (sexed semen)

Full sister to Dont Temptme:

**Budjon-Vail Dance Party-ET**

•Junior Champion Midwest Fall Nat'l Jr. Sh. 2022  
•Junior Champion MN State Fair 4-H Show 2022

Maternal sisters to Dont Temptme:

**Budjon-Vail S Dotty West-ET** VG-85

•Nom. Jr. All-American Fall Calf 2021  
•3rd Fall Calf International Jr. Holstein Sh. 2021

**Budjon-Vail Crsh Dolores-ET** VG-87-3Y-CAN  
3-07 3x 346d 34,246 3.4 1151 3.1 1071

**Walnutlawn Sidekick**

CAN12508113 VG-85 \*TR \*TY \*TV \*TL \*TD  
PTA -1200M +3F -10P 99R 8/23  
PTA +3.03T +2.33UDC +1.04FLC 98R 8/23  
GTPI +2164

**Arolene Goldwyn Divine**

CAN108140816 Excellent-95 EEEEE \*TR  
3-03 2x 365d 42,950 4.6 1958 3.2 1361  
6-08 2x 365d 43,450 3.8 1652 2.9 1281  
4-06 2x 365d 40,360 3.9 1566 3.1 1248  
Life: 1669d 186,560 3.9 7353 3.2 5884  
•1st 5 Yr Old, & Res. Grand NE Spr. Nat'l 2018  
•1st 5 Yr Old & Res. Sr. Ch. Midwest Spr. Nat'l 2018  
•Nom. All-American 5 Year Old 2018  
•Res. All-American 4 Year Old 2017  
•2nd 4 Year Old International Show 2017  
•Nom. All-American Sr. 3 Year Old 2016  
•Res. Int. & HM Grand Midwest Spring Nat'l 2016  
S: Braedale Goldwyn

Same maternal line as Divine:

**Wendon Goldwyn Diode** EX-96-3E-CAN

•HM All-Canadian Mature Cow 2017



Arolene Goldwyn Divine "EX-95"  
Res. All-American 4 Year Old 2017  
(Dam of Lot 15)

2nd through 7th Dams:

**Wendon Dundee Divina** EX-92-6E-CAN 2\*  
7-04 2x 362d 32,037 3.9 1241 3.1 1038  
Life: 8 lact. 230,632 3.9 8931 3.2 7443  
**Wendon Triumph Divine** EX-94-4E-CAN 19\*  
4-07 2x 365d 37,540 4.1 1537 3.1 1160  
Life: 6 lact. 207,446 4.3 8845 3.3 6775  
•Grand Champion Olds 2009  
**Poelman Rene Dust** VG-87-4Y-CAN 4\*  
4-00 2x 365d 25,172 4.3 1085 3.4 864  
•1st Int. Yrlg Calgary Spring Show 1999  
**Poelman Brenda RLB Roland** EX-5E-CAN 15\*  
11-6 2x 365d 29,705 5.1 1501 3.3 990  
Life: 7 lact. 199,933 5.0 9952 3.5 6929  
**Poelman Brenda R L Brent** EX-CAN 4\*  
8-05 2x 365d 26,565 3.3 880 3.0 785  
**Poelman Brenda Maximus** EX-CAN 11\*  
13-10 2x 365d 29,167 3.5 1034 3.0 869



16

Jordan & Brianna Lemke and Keith Netekoven  
N4886 Lemke Rd.  
Chilton, WI 53014-9343  
920.371.7738

**HILROSE AVLANCH  
ARMY-RED-ET**

840 3204898107 • Born March 20, 2020  
99%RHA-I \*TC \*TL \*TD  
S: Dymenthholm Mr App Avalanche-Tw \*RC

Very Good-86 VG-MS 3-03  
2-06 2x 365d 23,683 4.4 1052 3.3 773"

Fresh

Full sisters to Army:

**Hilrose Avalnch Adel-Red-ET EX-91**  
•Res. All-American R&W Milking Yearling 2020  
**Hilrose Avalnch Addy-Red-ET EX-92**  
•HM All-American R&W Milking Yearling 2020

17

Hilrose Dairy LLC  
N426 Military Rd., Sherwood, WI 54169-9796  
920.378.0869 Joe • 920.450.3047 Andy  
920.205.4976 Jeff • DHI 35-080023-1756

**HILROSE MOOVIN  
ATLEY-RED-ET**

840 3204898132 • Born June 20, 2020  
99%RHA-I \*TC \*TL \*TD • H.N. 1756  
S: Lindenright Moovin-ET \*RC

Good Plus-82 3-00  
2-03 2x 358d 26,850 3.7 989 3.2 860"  
3-04 2x 18d 1,357 5.3 72 4.3 58"RIP

Fresh: October 30, 2023

Full sister to Atley:

**Hilrose Moovin Aries-Red-ET VG-88 2y**



**Hilrose Advent Anna-Red-ET "EX-95 4E"**  
2x Res. All-American R&W  
(Dam of Lots 16 & 17)

**Dymenthholm Mr App Avalanche-Tw**

CAN11957107 \*RC \*CV \*TY \*TL \*TD  
PTA -326M -9F -9P 99R 8/23  
PTA +3.58T +2.69UDC +1.96FLC 99R 8/23  
GTPI +1914 (Sire of Lot 16)

**Lindenright Moovin-ET \*RC**

CAN12873743 \*RC \*TC \*TY \*TV \*TL \*TD  
PTA -734M -30F -13P 98R 8/23  
PTA +3.29T +2.59UDC +1.77FLC 98R 8/23  
GTPI +1822 (Sire of Lot 17)

**Hilrose Advent Anna-Red-ET**

69005117 Excellent-95 EEEEE 4E GMD  
7-02 2x 365d 47,040 5.2 2456 3.3 1579  
10-3 2x 365d 41,820 5.7 2366 3.1 1362  
8-03 2x 365d 45,250 4.9 2227 3.2 1427  
Life: 3482d 362,320 4.8 17452 3.3 12033  
•Wisconsin Cow of the Year 2018  
•Nasco Int'l Type & Production Winner 2018  
•Nom. All-American R&W Production Cow 2018  
•Nom. All-American R&W Dam & Dtr 2017-18  
•Res. All-American R&W 125,000 lb. Cow 2017  
•Res. All-American R&W Aged Cow 2016  
•2nd Aged Cow International R&W Show 2016  
•Nom. All-American R&W 5 Year Old 2015  
•National Elite Performer  
S: KHW Kite Advent-Red-ET

Maternal sisters to Army & Atley:

**Hilrose Altitude Audi-Red-ET EX-91**  
•Grand Champion WI Dist. 10 Show 2023  
•1st Jr. 2 & HM Int. Ch. Midwest Spr. R&W 2022  
•HM All-American R&W Spring Calf 2020  
**Hilrose Altitude Aero-Red-ET EX-90**  
•Res. Jr. All-American R&W Spring Calf 2020  
•Nom. All-American R&W Spring Yrlg. 2021  
**Hilrose Avalanche Adel-Red-ET EX-91**  
•Res. All-American R&W Milking Yearling 2020  
**Hilrose Avalnch Addy-Red-ET EX-91**  
•HM All-American R&W Milking Yearling 2020  
**Hilrose Redlite Aria-Red-ET VG-85**  
•Nom. All-American R&W Spring Yearling 2022  
•2nd Spr. Yrlg & Res. JC Midwest Spr. R&W Sh. '22  
•5th Spring Yrlg. International R&W Show 2022  
**Hilrose Redlite Amy-Red-ET VG-85**  
•Res. All-American R&W Spring Calf 2021  
•Unanimous Jr. All-American R&W Spring Calf '21



**Hilrose Altitude Audi-Red-ET "EX-91"**  
(Maternal Sister to Lots 16 & 17)



**Hilrose Avalnch Adel-Red-ET "EX-91"**  
Res. All-American R&W Milking Yearling 2020  
(Full Sister to Lot 16, Maternal Sister to Lot 17)



**Hilrose Avalnch Addy-Red-ET "EX-92"**  
HM. All-American R&W Milking Yearling 2020  
(Full Sister to Lot 16, Maternal Sister to Lot 17)

2nd through 10th Dams of Lots 16 & 17:

**Hilrose Rubens Ashlyn \*RC EX-91 GMD**  
4-06 2x 365d 35,290 3.5 1223 3.1 1097  
**Wilstar Derry Alissa-ET \*RC EX-91 2E GMD**  
5-08 2x 365d 45,920 4.7 2151 3.0 1381  
**Wilstar-RS Ldr Angel-Red-ET EX-91 2E GMD**  
4-07 2x 365d 36,810 4.4 1613 3.1 1152  
**Dreamstreet Enhancer Alicia 3E-94 GMD DOM**  
8-05 2x 365d 36,370 4.9 1773 2.9 1069  
Life: 3559d 224,670 4.4 9974 3.1 7072  
**Dreamstreet Triple Ali-Red-ET EX-90**  
5-02 2x 365d 24,380 3.9 962 3.4 841  
**Cha-Liz R Maple B Ann EX-91 2E**  
7-10 2x 365d 23,290 3.9 909  
**Cha-Liz F Mini Ann B EX-92 3E**  
7-09 2x 305d 19,080 3.7 712  
**Cha-Liz P V Ann Adeu B EX-92 2E**  
10-0 2x 347d 23,760 4.0 962  
Life: 3200d 196,887 3.7 7371  
**Wenron Adeu Ann Champion B 3E-91 GMD**  
7-02 2x 305d 23,948 3.6 868  
Life: 3600d 196,626 3.7 7187

18

Mystic Valley Dairy LLC and Kevin Jorgensen  
8667 Cty Hwy V, Sauk City, WI 53583-9554  
608.963.6819 Mitch • 920.210.3992 Kevin  
DHI 35-130458-5644

**JENNY-LOU-KJ  
LEGACY FIREFLY**

840 3217580195 • Born November 12, 2020  
99%RHA-I \*TR\*TP\*TC\*TL\*TD • H.N. 5644

Good Plus-82 VG-MS 2-08  
GTPI +2537 A2/A2 • AB  
PTA +603NM +5.4PL 2.80SCS +1.5DPR 2.0%DCE  
1-10 3x 306d 25,350 4.5 1138 3.6 908  
2-09 3x 63d 7,260 4.5 325 3.5 254\*RIP

Fresh: September 13, 2023



OCD Mogul Fuzzy Navel-ET "EX-90" 3\*  
(Third Dam of Lot 18)

**Pine-Tree CW Legacy-ET**

3142332722 \*TR\*TP\*TC\*TY\*TV  
PTA +20M +60F +22P 99R 8/23  
PTA +.25T +1.28UDC -.75FLC 99R 8/23  
GTPI +2708

**Jenny-Lou-KJ Bubba Forrest**

3145748881 Very Good-87 EX-MS 5-07 \*TR  
4-00 3x 344d 40,310 3.9 1588 3.3 1329  
2-10 3x 348d 38,800 3.7 1424 3.2 1251  
1-10 3x 321d 25,770 4.2 1094 3.4 877  
Life: 1013d 104,880 3.9 4106 3.3 3457  
S: Leaninghouse Big Bubba-ET

2nd through 12th Dams:

**Peak Fuzzy Delco S309-ET** VG-87 EX-MS  
1-09 3x 365d 37,940 4.0 1535 3.1 1166  
Life: 1330d 134,990 3.7 5024 3.1 4130  
**OCD Mogul Fuzzy Navel-ET** EX-90 GMD DOM  
2-01 2x 365d 29,890 4.1 1233 3.2 955  
**OCD Man-O-Man Fantom-ET** EX-90 DOM  
1-10 3x 305d 24,290 4.2 1013 3.1 759  
Lars-Acres Felic Forgive-ET EX-90 DOM  
4-00 3x 365d 31,800 4.1 1301 3.1 975  
**Markwell Durham Felice** EX-92 GMD DOM  
3-10 2x 365d 33,960 3.9 1330 3.3 1115  
**Markwell Outside Finesse-ET** EX-90 DOM  
3-05 2x 365d 37,870 4.0 1502 3.2 1226  
**Ms Markwell Rudlp Rarity-ET** VG-88  
2-03 2x 365d 26,080 3.9 1016 3.2 841  
**Markwell Thor Renee-ET** VG-87-3Y-CAN 7\*  
2-02 2x 348d 27,269 4.2 1153 3.8 1025  
**Markwell Bstar E Raven-ET** EX-95 3E GMD DOM  
4-09 2x 365d 37,610 4.3 1580 3.4 1255  
Life: 2387d 160,020 4.1 6623 3.6 5763  
•1st Dry Aged Cow Western National 1997  
•Finalist for Queen of the Breed  
**Markwell Mark Elite** EX-92 4E GMD DOM  
7-00 2x 365d 36,230 3.9 1426 3.2 1165  
Life: 3736d 211,430 3.8 8108 3.6 7533  
**Rockalli Mars Emily** EX-94 4E GMD DOM  
6-03 2x 365d 26,970 4.0 1081 3.2 853  
Life: 3113d 182,970 3.8 7016 3.5 6330

19

Milk Source LLC c/o Eddie Bue  
N3569 Vanden Bosch Rd., Kaukauna, WI 54130  
715.299.4651  
DHI 35-454554-5336

**STGEN BODY  
MOOVIN**

840 3218601592 • Born September 1, 2020  
99%RHA-I

Very Good-86 VG-MS 1-10  
GPTA +3.38T +2.29UDC +1.17FLC 84R 8/23  
1-09 2x 365d 18,930 4.1 773 3.3 617  
3-01 2x 30d 2,201 4.2 92 3.0 67\*RIP

Fresh: October 2, 2023

Full brother to Body Moovin:  
St-Gen Moovin Fast-ET 551HO4427  
GPTA +3.28T +2.29UDC +1.50FLC



Lima Biscuit Doorman-ET "EX-90" 3\*  
(Granddam of Lot 19)

**Lindenright Moovin-ET \*RC**

CAN12873743 \*RC\*TC\*TY\*TV\*TL\*TD  
PTA -734M -30F -13P 98R 8/23  
PTA +3.29T +2.59UDC +1.77FLC 98R 8/23  
GTPI +1822

**Lima Undenied Beauty-ET**

3146617225 Excellent-91 EEVVE 3-02 \*TC  
2-01 2x 272d 18,220 4.0 723 3.4 623  
S: Our-Favorite Undenied-ET

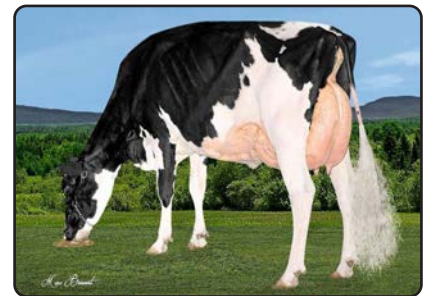

Lima Biscotti Dempsey "EX-94-4E" 3\*  
(Third Dam of Lot 19)

2nd through 5th Dams:

**Lima Biscuit Doorman-ET** EX-90-6Y-CAN 3\*  
5-07 2x 365d 35,600 5.2 1841 3.6 1290  
3-11 2x 365d 34,345 5.4 1843 3.6 1219  
Life: 3 lact. 138,965 5.5 7635 3.8 5311  
**Lima Biscotti Dempsey** EX-94-4E-CAN 3\*  
8-01 2x 365d 39,134 5.5 2147 3.5 1351  
Life: 6 lact. 229,695 5.1 11812 3.6 8340  
•1st Mature Cow Becancour 2018  
•HM Grand Champion Becancour 2017  
•Res. Grand Champion Becancour 2015  
**Lima Betty Dundee-ET** VG-87-5Y-CAN  
4-06 2x 365d 26,230 4.2 1146 3.4 924  
**Lima Martia Roy** VG-88-4Y-CAN 1\*  
6-07 2x 307d 23,437 4.1 963 3.3 774  
Life: 6 lact. 128,698 3.9 4958 3.3 4195  
•1st Sr. 2 Year Old Three Rivers 2005



**20**

Trent & Kelsey Hendrickson  
N9401 Tyvand Rd., Blanchardville, WI 53516  
608.295.0895  
DHI 35-231715-751

**TRENT-WAY-JS**

**SALSA ROSA-ET \*RC**

840 3213815935 • Born June 10, 2020  
99%RHA-I \*RC \*CD \*TL \*TD • H.N. 751

Good Plus-83 3-01  
2-04 2x 320d 25,160 4.8 1202 3.6 904  
3-04 2x 19d 2,275 5.2 118 3.2 73"RIP

Fresh: October 27, 2023

Maternal brother to Rosa:  
**Trent-Way-JS Rameway-Red** +2555 GTPI  
15HO15725



**Y-Whisper Silver Royalty-ET \*RC "EX-94 2E"**  
(Granddam of Lot 20)

**Melarry Argo Salsa-Red-ET**

3146997810 \*CD \*TP \*TM \*TY \*TV  
PTA +484M +55F +41P 96R 8/23  
PTA +.55T +1.19UDC +.24FLC 89R 8/23  
GTPI +2609

**Trent-Way-JS Rosetta-ET \*RC**

3149589906 Very Good-86 VG-MS 2-07 \*RC  
2-03 2x 364d 23,850 4.8 1140 3.6 850  
S: Plain-Knoll King Royal-ET

Maternal brother to Rosetta:  
**Trent-Way-JS Ronald-ET \*RC** +2655 GTPI  
250HO14465

*2nd through 13th Dams:*

**Y-Whisper Silver Royalty-ET \*RC EX-94 2E**  
6-07 2x 365d 33,430 4.7 1568 3.3 1092  
Life: 1685d 129,890 4.9 6374 3.5 4527  
**Morningview Uno Regina-ET \*RC EX-91 2E**  
5-08 2x 365d 40,690 4.2 1725 3.3 1331  
Life: 1995d 184,701 4.2 7591 3.4 6186"  
**Morningview Super Roxy \*RC EX-90 GMD DOM**  
4-08 2x 365d 44,550 3.5 1537 3.1 1369  
Life: 1459d 138,250 3.4 4761 3.1 4269  
**Morningview Pronto C-Rae-ET EX-90**  
4-07 2x 365d 37,180 4.1 1529 3.0 1115  
Life: 1674d 141,160 4.1 5840 3.1 4436  
**Early-Autumn Golden Rae-ET \*RC EX-93 2E**  
4-01 2x 365d 42,790 4.7 2026 3.1 1332  
**Scientific Beauty Rae-ET \*RC EX-90 DOM**  
4-03 2x 365d 33,710 4.7 1595 3.5 1179  
**Scientific Jubilant Rae-ET \*RC EX-90 DOM**  
5-11 2x 365d 38,880 4.1 1608 3.6 1403  
•8 Excellent daughters  
**Hanoverhill Tony Rae EX-96 3E GMD DOM 5\***  
6-11 2x 365d 40,220 4.1 1661 3.3 1331  
•HM All-American Jr. 2 Year Old 1988  
**C Hanoverhill TT Roxette-ET 2E-94 GMD DOM**  
10-0 3x 365d 35,040 4.3 1519 3.0 1063  
**Mil-R-Mor Roxette EX-90 GMD DOM 30\***  
7-01 2x 365d 24,530 4.7 1153  
**C Glenridge Citation Roxy EX-97 4E GMD 6\***  
•Queen of the Breed I & II  
**C Norton Court Model Vee EX-90 6\***

**21**

Yvonne Preder & Wm. Schultz III  
W5677 County Rd N, Waldo, WI 53093-1214  
920.918.1948 Yvonne • 920.980.0455 Bill  
DHI 35-600557-1977

**GLENNLAWN TS**

**APPLES ANNA**

840 3229937036 • Born April 2, 2021  
99%RHA-I \*TR • H.N. 1977

Fresh



**Jeffrey-Way Tasheika-ET "EX-93 2E"**  
(Granddam of Lot 21)

**Blondin Thunder Storm**

CAN110296922 VG-85  
PTA +71M -25F -8P 96R 8/23  
PTA +3.46T +2.37UDC +1.18FLC 95R 8/23  
GTPI +1901

**Jeffrey-Way Taffy Apple \*RC**

142725568 Excellent-90 EEEVV \*RC  
7-05 2x 365d 28,280 4.5 1270 3.3 946  
6-03 2x 365d 31,290 3.8 1191 3.4 1056  
2-10 2x 365d 25,340 4.6 1178 3.7 948  
5-02 2x 345d 24,330 4.3 1038 3.4 835  
4-02 2x 243d 23,140 4.2 964 3.4 797  
Life: 1821d 140,410 4.3 6035 3.5 4910  
S: Big Apple-Red-ET

*2nd through 12th Dams:*

**Jeffrey-Way Tasheika-ET EX-93 2E GMD**  
7-11 2x 365d 52,160 3.3 1742 3.0 1578  
Life: 2442d 244,100 3.7 9016 3.2 7844  
**Jeffrey-Way Tameka-ET EX-94 2E GMD**  
5-09 2x 365d 51,840 3.5 1835 2.9 1523  
Life: 1815d 196,730 3.7 7213 3.1 6050  
•Dam of 7 Excellent daughters  
**Jeffrey-Way Tranquil-ET EX-92 3E GMD DOM**  
4-06 2x 365d 40,080 4.1 1642 3.1 1239  
Life: 1995d 180,050 4.0 7252 3.2 5692  
**Jeffrey-Way Format Tate-ET 2E-93 GMD DOM**  
4-08 2x 365d 38,680 4.4 1712 3.1 1201  
**Jeffrey-Way Luke Tripoli-ET 3E-93 GMD DOM**  
8-02 2x 35d 34,300 4.0 1382 3.0 1032  
**Jeffrey-Way Mascot Tina-ET EX-91 3E GMD**  
8-02 2x 365d 44,220 4.1 1796 3.1 1385  
Life: 2394d 174,650 4.1 7098 3.4 5992  
**Jeffrey-Way Mark Trudy 3E-91 GMD DOM**  
5-09 2x 365d 42,970 3.3 1439 3.1 1344  
Life: 2623d 213,500 3.6 7708 3.3 7097  
**Jeffrey-Way Bell Tiffany VG-88 DOM**  
4-07 2x 365d 36,110 3.2 1162 3.4 1216  
Life: 3171d 262,180 3.1 8172 3.3 8760  
**Jeffrey-Way Mars Tara-ET EX-90**  
Life: 1992d 129,610 3.6 4661 3.3 4234  
**Inwood Taffy Apollo EX-93 2E GMD DOM**  
Life: 2855d 212,936 3.3 7038  
**Inwood Tabitha VG-88**

**22**

Stitch's Holsteins  
N900 State Hwy 55, Pulaski, WI 54162-8706  
715.304.7773 Trent

**MEAD-MANOR DEVR  
ALISHA-ET \*RC**

145348344 • Born September 1, 2021  
99%RHA-I \*RC \*TC \*TL \*TD  
S: Mr Danielle Devour-ET \*RC

Very Good-86 VG-MS 2-00 A1/A2 • AA  
2-00 2x 45d 3,632 4.1 149 3.4 122"RIP

Bred 10/31/23 to Trent-Way-JS Rompen-Red-ET  
7HO15427



**Mead-Manor Def Adeline-Red "EX-94 2E"**  
2x All-American R&W  
(Dam of Lots 22 - 24)



**Mead-Manor Warr Ads-Red-ET "VG-87"**  
Res. Jr. All-American R&W Summer Yearling 2022  
(Maternal Sister to Lots 22 - 24)

**Mr Danielle Devour-ET \*RC**

72713024 \*RC \*TP \*TY \*TV \*TL \*TD  
PTA +462M +5F +3P 98R 8/23  
PTA +2.57T +3.18UDC +.94FLC 97R 8/23  
GTPI +2112 (Sire of Lot 22)

**Woodcrest King Doc**

3132417775 \*TR \*TP \*TC \*TY \*TV  
PTA +1584M +68F +54P 99R 8/23  
PTA +3.24T +2.15UDC +1.99FLC 99R 8/23  
GTPI +2802 (Sire of Lot 23)

**Riverdown Unstopabull-Red**

CAN11801450 \*TY \*TV \*TL  
PTA -393M -23F -24P 99R 8/23  
PTA +2.06T +2.05UDC +1.31FLC 99R 8/23  
GTPI +1952 (Sire of Lot 24)

**Mead-Manor Def Adeline-Red**

143785527 Excellent-94 EEEVE 2E  
6-00 3x 365d 34,980 4.0 1404 3.0 1065  
3-02 3x 329d 30,560 4.2 1289 3.3 997  
4-02 3x 305d 31,520 4.0 1264 3.2 1010  
Life: 1520d 134,490 4.1 5447 3.2 4326  
•Nom. All-American R&W Aged Cow 2022  
•Res. Grand Champion WI Champ. R&W Sh. 2020  
•Res. All-American R&W 4 Year Old 2020  
•Unanimous All-American R&W Jr. 3 Yr Old 2019  
•Unanimous Jr. All-Amer. R&W Jr. 3 Yr Old 2019  
•Supreme Champion WDE Junior Show 2019  
•1st Jr. 3 Year Old International R&W Show 2019  
•Int. & Grand Champion Int'l R&W Jr. Show 2019  
•Grand Champion WI Champ. R&W Jr. Sh. 2019  
•All-American R&W Jr. 2 Year Old 2018  
•Jr. All-American R&W Jr. 2 Year Old 2018  
S: Scientific B Defiant-ET \*RC

Maternal Sisters to Lots 22 - 24:

**Mead-Manor Warr Ads-Red-ET VG-87** EEEVV  
•1st Summer Jr. 2 & HM Int. Ch. WI R&W 2023  
•5th Summer Jr. 2 International R&W Show 2023  
•Nom. All-American R&W Summer Yearling 2022  
•Res. Jr. All-American R&W Summer Yrlg. 2022  
•1st Summer Yrlg. & JC. Mideast Fall R&W 2022  
•1st Sum, Yrlg. & JC Mideast Fall R&W Jr. Sh. '22  
•Res. Supreme Jr. Champion NAILE Jr. Sh. 2022  
•1st Summer Yrlg. & Res. Jr. Ch. IL St. Fair 2022  
•1st Summer Yrlg. & Jr. Ch. IL Champ. Jr. Sh. '22  
•6th Summer Yrlg. International R&W Show 2022

**Mead-Manor Sol Adoration \*RC EX-93**  
3-00 3x 318d 27,500 4.0 1105 3.2 869

**23**

Rob Moede  
N6785 Moede Ln  
Algoma, WI 54201-9633  
920.255.0937

**MEAD-MANOR DOC  
ARROGANT \*RC**

840 3251682628 • Born March 20, 2022  
99%RHA-I \*RC • H.N. 628  
S: Woodcrest King Doc

GPTA +2.98T +1.83UDC +1.29FLC 81R 8/23  
•1st Spring Yearling Dist. 7 Show 2023  
•2nd Spring Yearling WI Jr. State Fair 2023

Bred 5/13/23 to Farnear Architect-ET \*RC  
551HO4610 (ultrasound male)

**24 FIVE #1 IVF  
EMBRYOS**

Consignor: Rob Moede

• (5) #1 IVF embryos from sexed semen  
Domestic only • Location: Boviteq - Madison  
S: Riverdown Unstopabull-Red  
D: Mead-Manor Def Adeline-Red EX-94 2E

3rd through 6th Dams of Lots 22 - 24:

**Mead-Manor Abs Adele-ET \*RC** VG-85  
2-03 3x 305d 22,550 4.2 939 3.2 728  
**BVK Atwood Abilene-ET** EX-93 2E  
5-10 3x 365d 39,510 3.9 1537 3.0 1191  
Life: 1265d 112,400 3.9 4390 3.2 3582  
•1st Jr. 2 Year Old WI Championship Jr. Sh. 2012  
•4th Jr. 2 Year Old WI Championship Show 2012  
**Ms Kingstead Chief Adeen-ET** EX-94 2E DOM 10\*  
3-05 2x 310d 30,180 4.0 1209 3.6 1077  
•Nom. All-American 2000 & 2001  
•Member All-American Produce 2000 & 2001  
**C Aitkenbrae Starbuck Ada** EX-94 2E 4\* DOM  
5-06 2x 356d 30,060 3.5 1043 3.5 1049  
•All-American Produce of Dam 2000 & 2001  
•All-American 3 Year Old 1990



# Holiday Sale

# 25

Budjon Farms & Peter Vail  
N9995 Soo Rd., Lomira, WI 53048  
920.960.0350 Tom • 920.960.1484 Kelli  
518.755.0307 Peter  
DHI 35-141833-3780

## LUCK-E ANALYST AZEENZEE-RED

840 3228494402 • Born April 16, 2021  
99%RHA-I \*TC \*TL \*TD • H.N. 3780

A2/A2 • AB  
GPTA +3.15T +2.51UDC +2.15FLC 80R 8/23  
2-04 2x 60d 5,929 3.9 231 2.8 165\*\*RIP

Bred 11/21/23 to Stigen Doral-Red-ET  
551HO4184 (sexed semen)

From this cow family:

### Gahm-Ozroyal Moov Alana-Red

•1st Milking Yrlg. International R&W Show 2023  
•2nd Milking Yrlg. Canadian Nat'l R&W 2023



Luck-E Analyst Azeezee-Red  
(Lot 25)



Luck-E McGucci Afro-Red-ET "EX-94 2E"  
(Granddam of Lot 25)

### Mr Affection Analyst-Red-ET

31364906608 \*TP \*TC \*TY \*TV \*TL  
PTA +45M -24F -20P 96R 8/23  
PTA +2.25T +1.76UDC +1.41FLC 94R 8/23  
GTPI +1856

### Luck-E Doc Azeezee-ET \*RC

3204072710 Excellent-91 EEEEE \*RC \*TC  
GPTA +3.20T +2.21UDC +1.70FLC 84R 8/23  
3-00 2x 365d 28,800 5.1 1470 3.6 1048  
2-01 2x 295d 21,590 4.8 1033 3.6 775  
S: Woodcrest King Doc

### 2nd through 8th Dams:

Luck-E McGucci Afro-Red-ET EX-94 2E  
4-07 2x 365d 36,630 5.6 2055 3.5 1273  
•1st Jr. 3 Yr Old Midwest Spring R&W Sh. 2018  
Luck-E Advent Asia-ET \*RC EX-94 3E  
6-02 2x 365d 40,150 4.9 1984 3.1 1261  
Life: 1282d 113,730 5.1 5814 3.2 3645  
•Holstein Int'l People's Choice R&W '16 & '19  
Luck-E Blitz Australia-ET VG-87 GMD DOM  
2-02 2x 365d 37,990 4.0 1528 2.8 1060  
Luck-E Skychief Arizona-ET EX-90 GMD DOM  
5-01 2x 365d 56,280 5.1 2872 3.3 1855  
Hart-Lyn Starbuck Ashley EX-94 2E GMD DOM  
6-06 2x 365d 35,720 4.2 1504 3.4 1200  
Kachina Valiant Act-ET VG-86  
Dodeb Matt Actress EX-93 2E

# 26

Dennis Bressner  
18813 E 1100 North Rd.  
Fairbury, IL 61739-9299  
815.848.3048

## MS BRESSNERS WR SUZY-RED-ET

840 3211748053 • Born March 4, 2021  
99%RHA-I \*TC \*TL \*TD • H.N. 50

A1/A2 • AB

Fresh: November 8, 2023



Red-Vision Dis Della-Red-ET "EX-92 3E"  
All-American R&W Sr. 2 Year Old 2005  
(Third Dam of Lot 26)

### Mr Blondin Warrior-Red-ET

3139655530 \*TP \*TC \*TY \*TV \*TL  
PTA -782M -22F -17P 99R 8/23  
PTA +2.85T +1.42UDC +1.27FLC 98R 8/23  
GTPI +1739

### Summer-Dream AOL 776-Red-ET

73041835 Excellent-91 EVEVE 3-08  
3-03 2x 322d 19,080 4.2 808 3.2 619  
2-00 2x 354d 19,280 3.4 656 3.2 624  
S: Apples Absolute-Red-ET

### 2nd through 7th Dams:

Kingsmill Durham Delight-ET \*RC VG-88  
4-10 3x 305d 30,810 2.8 858 3.1 963  
Red-Vision Dis Della-Red-ET EX-92 3E DOM  
4-09 2x 365d 43,920 4.5 1984 3.3 1449  
•All-American R&W Sr. 2 Year Old 2005  
•1st Sr. 2 Yr Old & Res. Grand Int'l R&W Sh.'05  
Heatherstone-V Delit-Red-ET EX-91 3E  
4-06 2x 365d 36,530 3.3 1192 3.1 1145  
•Nominated Global Cow of the Year 2007  
Roulette Damsel-ET \*RC EX-90 EX-MS GMD  
7-02 2x 365d 43,880 3.3 1467 2.9 1293  
Life: 2078d 177,860 3.7 6565 3.2 5676  
Roulette Dewdrop-Red EX-91 3E GMD DOM  
5-02 2x 365d 32,110 4.3 1394 2.9 942  
Life: 2650d 178,050 4.4 7921 3.0 5376  
Roulette Jetstar Dot \*RC VG-88 EX-MS  
7-09 2x 365d 31,290 4.0 1244 3.0 954  
Life: 2758d 164,100 4.2 6918 3.0 4911

27

Hildebrandt Family Farm LLC  
N2963 County Rd R  
Hustisford, WI 53034-9702  
920.285.2197 • DHI 35-140197-1826

**MILGENE UNSTOP-  
ABULL FORCE \*RC**

840 3216546553 • Born September 2, 2020  
99%RHA-I \*RC • H.N. 1826

Good Plus-82 2-04  
2-00 2x 310d 17,560 4.5 798 3.5 614  
3-00 2x 33d 2,817 4.9 137 3.5 100"RIP

Fresh: September 23, 2023



**Milgene Advn Jezabel-Red-ET "EX-94 4E"**  
Jr. All-American R&W 4 Year Old 2012  
(Granddam of Lot 27; Third Dam of Lot 28)

**Riverdown Unstopabull-Red**

CAN11801450 \*TY \*TV \*TL  
PTA -393M -23F -24P 99R 8/23  
PTA +2.06T +2.05UDC +1.31FLC 99R 8/23  
GTPI +1952

**Milgene Just For Fun-ET \*RC**

3129015887 Excellent-93 EEEEE 2E \*RC  
6-07 2x 365d 29,340 5.0 1472 3.5 1032  
5-05 2x 365d 23,720 5.0 1187 3.7 887  
4-02 2x 361d 24,230 4.8 1173 3.5 860  
3-01 2x 343d 21,830 4.6 1013 3.4 741  
2-00 2x 294d 15,390 4.4 683 3.5 543  
Life: 1734d 114,660 4.8 5537 3.5 4070  
S: Mr Apples Armani-ET \*RC

2nd through 12th Dams:

**Milgene Advn Jezabel-Red-ET EX-94 4E**  
10-9 2x 365d 44,860 4.7 2094 2.8 1255  
Life: 3076d 273,140 4.2 11598 3.0 8201  
•1st 4 Year Old & Res. Grand Champion,  
International R&W Jr. Show 2012  
•Jr. All-American R&W 4 Year Old 2012  
•Nom. Jr. All-American R&W Sr. 2 Year Old 2010  
•1st Sr. 2 Yr Old WI State Fair R&W Show 2010  
**Milgene S S Jez-Red EX-90 VVVEE**  
5-09 2x 365d 34,290 3.9 1334 2.9 1006  
**Milgene Tribute Jessica-Red EX-91 3E**  
7-08 2x 365d 33,070 3.8 1242 3.2 1066  
Life: 2405d 182,590 3.7 6813 3.3 5983  
**Fitz-Sher-Hill Dur Gemini \*RC EX-92 2E DOM**  
7-03 2x 365d 30,390 3.6 1084 2.9 870  
•Nom. Jr. All-American 5 Year Old 2005  
**Fitz-Sher-Hill Janella-ET \*RC EX-90 2E**  
7-11 2x 365d 31,940 3.2 1025 3.1 989  
Life: 2493d 188,990 3.6 6732 3.3 6279  
**Ja-Bob Jubilance-Red-ET VG-89**  
5-11 2x 365d 30,780 4.2 1283 3.3 1016  
**Sky-Hi Mars Helen-ET EX-92 4E GMD DOM**  
**Sky-Hi Boots Honey VG-86 EX-MS GMD**  
**Sky-Hi Majority Honey EX-90 3E GMD**  
**Terrace Heights Honey Sky Hi VG-86**  
**Twincreek Burke Winnie VG-86**

28

Hildebrandt Family Farm LLC  
N2963 County Rd R  
Hustisford, WI 53034-9702  
920.285.2197 • DHI 35-140197-1807

**MILGENE  
HANCOCK RELIEF**

840 3216546534 • Born June 4, 2020  
99%RHA-I • H.N. 1807

Very Good-87 VVVVV 3-02  
2-00 2x 343d 23,430 4.6 1071 3.4 807  
3-01 2x 103d 10,084 3.9 386 3.1 314"RIP

Bred 10/28/23 to S-S-I BG Perfect Pearce-ET  
7HO15793



**Milgene Just For Laughs-ET "VG-88"**  
(Full Sister to Dam of Lot 27 and  
Full Sister to Granddam of Lot 28)

**Siemers Doc Hancock**

3144882821 \*TR \*TP \*TM \*TC \*TY  
PTA +1089M +47F +37P 99R 8/23  
PTA +3.61T +3.40UDC +2.40FLC 98R 8/23  
GTPI +2715

**Milgene Modes Just Released \*RC**

3138950220 Good Plus-82 2-08 \*RC  
2-00 2x 297d 17,100 4.2 713 3.4 585  
S: Bacon-Hill Pety Modesty-ET

2nd through 13th Dams:

**Milgene Just Right-Red-ET VG-85 VG-MS**  
2-02 2x 365d 23,800 4.4 1039 3.6 856  
**Milgene Advn Jezabel-Red-ET EX-94 3E**  
5-04 2x 365d 37,480 4.2 1572 2.9 1088  
Life: 2613d 223,060 4.2 9289 3.0 6765  
•1st 4 Year Old & Res. Grand Champion,  
International R&W Jr. Show 2012  
•Jr. All-American R&W 4 Year Old 2012  
•Nom. Jr. All-American R&W Sr. 2 Year Old 2010  
•1st Sr. 2 Yr Old WI State Fair R&W Show 2010  
**Milgene S S Jez-Red EX-90 VVVEE**  
5-09 2x 365d 34,290 3.9 1334 2.9 1006  
**Milgene Tribute Jessica-Red EX-91 3E**  
7-08 2x 365d 33,070 3.8 1242 3.2 1066  
Life: 2405d 182,590 3.7 6813 3.3 5983  
**Fitz-Sher-Hill Dur Gemini \*RC EX-92 2E DOM**  
7-03 2x 365d 30,390 3.6 1084 2.9 870  
•Nom. Jr. All-American 5 Year Old 2005  
**Fitz-Sher-Hill Janella-ET \*RC EX-90 2E**  
7-11 2x 365d 31,940 3.2 1025 3.1 989  
Life: 2493d 188,990 3.6 6732 3.3 6279  
**Ja-Bob Jubilance-Red-ET VG-89**  
5-11 2x 365d 30,780 4.2 1283 3.3 1016  
**Sky-Hi Mars Helen-ET EX-92 4E GMD DOM**  
**Sky-Hi Boots Honey VG-86 EX-MS GMD**  
**Sky-Hi Majority Honey EX-90 3E GMD**  
**Terrace Heights Honey Sky Hi VG-86**  
**Twincreek Burke Winnie VG-86**



29

Brett Woker  
754 Dudleyville Rd.  
Greenville, IL 62246-3503  
618.980.6297

APPLE-PTS

ALAHNA-RED-ET

840 3147207080 • Born March 3, 2019  
99%RHA-I \*TC \*TL \*TD

Good Plus-83 VG-MS 3-04  
3-01 2x 365d 22,070 5.0 1108 3.4 752  
2-00 2x 153d 11,250 3.4 380 3.4 352"  
••First lactation credits not transferred when moved to second herd.

Fresh: September 24, 2023

29A R&W HEIFER CALF

pending • Born September 24, 2023 99%RHA-I  
S: Mr D Apple Diamondback \*RC  
D: Apple-Pts Alahna-Red-ET

Riverdown Unstopabull-Red

CAN11801450 \*TY \*TV \*TL  
PTA -393M -23F -24P 99R 8/23  
PTA +2.06T +2.05UDC +1.31FLC 99R 8/23  
GTPI +1952

KHW Regiment Apple-Red-ET

135511521 Excellent-96 4E 41\* DOM \*CV  
4-01 2x 365d 35,750 4.7 1682 3.7 1314  
7-00 2x 365d 33,280 5.0 1654 3.6 1191  
9-01 2x 365d 36,750 4.3 1582 3.3 1211  
Life: 2898d 240,640 4.7 11394 3.6 8559  
•Unanimous All-American R&W 125,000 lb. Cow '13  
•Res. Grand Champ. International R&W Sh. 2013  
•Grand Champion International R&W Show 2011  
•Unanimous All-American R&W Aged Cow 2011  
•World Champion R&W Cow Hol Int'l 2010 & 2014  
•HHM All-American Jr. 3 Year Old 2007  
•Unanimous All-American Jr. 2 Year Old 2006  
S: Carrousel Regiment-Red-ET



KHW Regiment Apple-Red-ET "EX-96 4E"

Grand Champion International R&W Show 2011  
(Dam of Lot 29)

2nd through 7th Dams:

**Kamps-Hollow Altitude-ET \*RC** 2E-95 2\* DOM  
7-00 2x 365d 39,690 4.7 1849 3.5 1385  
•Unanimous All-Amer. R&W Prod. of Dam 2014  
**Clover-Mist Alisha-ET \*RC** 3E-93 GMD DOM  
5-03 3x 365d 34,670 4.8 1654 3.5 1220  
Life: 2999d 226,470 4.7 10659 3.6 8149  
**Clover-Mist Augy Star-ET** EX-94 4E DOM  
7-10 2x 365d 43,140 5.0 2136 3.1 1339  
Life: 2274d 196,240 4.8 9349 3.3 6458  
**D-R-A August** EX-96 4E DOM  
8-05 3x 365d 27,460 4.3 1187 3.2 871  
Life: 3433d 190,200 4.4 8281 3.5 4818  
•Nominated All-American Aged Cow 1986  
**D-R-A Ideal Precious Leader** EX-90 2E  
**D-R-A Princess Lad Leader** EX-90 3E

30

Dennis Bressner  
18813 E 1100 North Rd.  
Fairbury, IL 61739-9299  
815.848.3048

BRESSNERS

DOC DEMI \*RC

840 3237544944 • Born July 15, 2021  
99%RHA-I \*RC \*TC \*TL \*TD • H.N. 54

A1/A2 • AB

Fresh: October 8, 2023



Ms Delicious Apple-Red-ET "EX-94 2E"

2x Res. All-American R&W  
(Granddam of Lot 30)

Woodcrest King Doc

3132417775 \*TR \*TP \*TC \*TY \*TV  
PTA +1584M +68F +54P 99R 8/23  
PTA +3.24T +2.15UDC +1.99FLC 99R 8/23  
GTPI +2802

Ms D Apple Denisha-Red-ET \*PO

3132921271 Excellent-90 EX-MS \*PO  
6-03 2x 365d 21,390 4.5 965 3.7 791  
1-11 2x 365d 18,210 3.9 707 3.4 628"  
3-04 2x 288d 16,580 3.9 652 3.4 563"  
S: Tiger-Lily Ladd P-Red-ET

Maternal brother to Denisha:

Mr D Apple Diamondback \*RC EX-93

2nd through 9th Dams:

**Ms Delicious Apple-Red-ET** EX-94 2E  
7-02 2x 365d 46,510 4.0 1844 3.1 1424  
Life: 1732d 177,970 3.9 6948 3.2 5632  
•Res. All-American R&W Aged Cow 2014  
•Res. All-American R&W 125,000 lb. Cow 2015  
•Red Impact Cow of the Year 2019  
**KHW Regiment Apple-Red-ET** 4E-96 41\* DOM  
4-01 2x 365d 35,750 4.7 1682 3.7 1314  
•Unanimous All-American R&W 125,000 lb. Cow 2013  
•Res. Grand Champ. Int'l R&W Sh. 2013  
•Grand Champion Int'l R&W Show 2011  
•Unanimous All-American R&W Aged Cow 2011  
•HHM All-American Jr. 3 Year Old 2007  
•Unanimous All-American Jr. 2 Year Old 2006  
**Kamps-Hollow Altitude-ET \*RC** 2E-95 2\* DOM  
7-00 2x 365d 39,690 4.7 1849 3.5 1385  
•Unanimous All-Amer. R&W Prod. of Dam 2014  
**Clover-Mist Alisha-ET \*RC** 3E-93 GMD DOM  
5-03 3x 365d 34,670 4.8 1654 3.5 1220  
Life: 2999d 226,470 4.7 10659 3.6 8149  
**Clover-Mist Augy Star-ET** EX-94 4E DOM  
7-10 2x 365d 43,140 5.0 2136 3.1 1339  
Life: 2274d 196,240 4.8 9349 3.3 6458  
**D-R-A August** EX-96 4E DOM  
8-05 3x 365d 27,460 4.3 1187 3.2 871  
•Nominated All-American Aged Cow 1986  
**D-R-A Ideal Precious Leader** EX-90 2E  
**D-R-A Princess Lad Leader** EX-90 3E

31

Mystic Valley Dairy LLC and Kevin Jorgensen  
8667 Cty Hwy V, Sauk City, WI 53583-9554  
608.963.6819 Mitch • 920.210.3992 Kevin  
DHI 35-130458-5645

**JENNY-LOU-KJ AN  
DARLING-RED**

840 3217580196 • Born November 12, 2020  
99%RHA-I \*TP\*TC\*TL\*TD • H.N. 5645

Good Plus-81 2-01 A1/A2 • AE  
1-10 3x 261d 19,480 4.1 797 3.1 596  
2-11 3x 7d 620 4.8 30 3.9 24\*RIP

Fresh: November 8, 2023

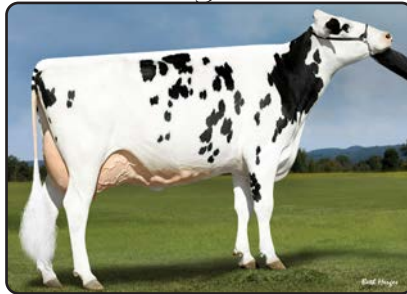

**Ms D Angel Darnisha-ET "EX-90 EX-MS"**  
(Granddam of Lot 31)

**Mr Affection Analyst-Red-ET**

31364906608 \*TP\*TC\*TY\*TV\*TL  
PTA +45M -24F -20P 96R 8/23  
PTA +2.25T +1.76UDC +1.41FLC 94R 8/23  
GTPI +1856

**Wilstar Drake Dapper-Red-ET**

3136816111 Very Good-86 VG-MS 3-11 \*TC  
3-06 3x 365d 41,850 3.6 1517 3.4 1421  
2-07 3x 300d 25,390 4.1 1039 3.4 865  
S: Y-Whisper Drake-Red-ET

2nd through 10th Dams:

**Ms D Angel Darnisha-ET** EX-90 EEEVE  
4-01 2x 365d 30,330 4.4 1333 3.2 968  
**Ms Apples Angel** EX-94 2E  
6-00 2x 365d 44,410 4.0 1771 3.3 1480  
Life: 1501d 131,230 4.0 5204 3.4 4407  
**KHW Regiment Apple-Red-ET** 4E-96 41\* DOM  
4-01 2x 365d 35,750 4.7 1682 3.7 1314  
•Unanimous All-American R&W 125,000 lb. Cow 2013  
•Res. Grand Champ. Int'l R&W Sh. 2013  
•Grand Champion Int'l R&W Show 2011  
•Unanimous All-American R&W Aged Cow 2011  
•HHM All-American Jr. 3 Year Old 2007  
•Unanimous All-American Jr. 2 Year Old 2006  
**Kamps-Hollow Altitude-ET \*RC** 2E-95 2\* DOM  
7-00 2x 365d 39,690 4.7 1849 3.5 1385  
•Unanimous All-Amer. R&W Prod. of Dam 2014  
**Clover-Mist Alisha-ET \*RC** 3E-93 GMD DOM  
5-03 3x 365d 34,670 4.8 1654 3.5 1220  
Life: 2999d 226,470 4.7 10659 3.6 8149  
**Clover-Mist Augy Star-ET** EX-94 4E DOM  
7-10 2x 365d 43,140 5.0 2136 3.1 1339  
Life: 2274d 196,240 4.8 9349 3.3 6458  
**D-R-A August** EX-96 4E DOM  
8-05 3x 365d 27,460 4.3 1187 3.2 871  
•Nominated All-American Aged Cow 1986  
**D-R-A Ideal Precious Leader** EX-90 2E  
**D-R-A Princess Lad Leader** EX-90 3E

32

Jordan & Brianna Lemke  
N4886 Lemke Rd.  
Chilton, WI 53014-9343  
920.371.7738

**MS ROCKY-TOP  
DRHAM BUFFY-ET**

840 3200367239 • Born September 2, 2021  
H.N. 346

Due 12/24/23 to Siemers Fitters Choice-ET  
94HO19766 (ultrasound female)



**Ms Brandys Gold Bailey-ET "EX-94 2E"**  
(Dam of Lot 32)

**Regancrest Elton Durham-ET**

2250783 EX-90 GM \*TR\*CV\*TL  
PTA -1078M -72F -23P 99R 8/23  
PTA +.90T +.53UDC +1.06FLC 99R 8/23  
GTPI +1535

**Ms Brandys Gold Bailey-ET**

70639395 Excellent-94 EEEEE 2E \*TV  
5-07 2x 305d 32,750 4.4 1445 3.6 1192  
4-06 2x 338d 27,610 4.5 1247 3.6 981  
3-06 2x 303d 21,920 5.1 1122 3.3 733  
•HHM All-NY Sr. 3 Year Old 2015  
•Res. Grand Champion Oneida Co. Show 2015  
•3rd Sr. 3 Year Old NY State Fair 2015  
•5th Sr. 3 Year Old Eastern National 2015  
S: Braedale Goldwyn

2nd through 9th Dams:

**Ms Apple Brandy-ET \*RC** EX-90 EX-MS DOM  
4-10 2x 365d 26,510 5.0 1319 3.5 926  
Life: 1870d 116,940 4.9 5782 3.8 4416  
**KHW Regiment Apple-Red-ET** 4E-96 41\* DOM  
4-01 2x 365d 35,750 4.7 1682 3.7 1314  
•Unanimous All-American R&W 125,000 lb. Cow 2013  
•Res. Grand Champ. Int'l R&W Sh. 2013  
•Grand Champion Int'l R&W Show 2011  
•Unanimous All-American R&W Aged Cow 2011  
•HHM All-American Jr. 3 Year Old 2007  
•Unanimous All-American Jr. 2 Year Old 2006  
**Kamps-Hollow Altitude-ET \*RC** 2E-95 2\* DOM  
7-00 2x 365d 39,690 4.7 1849 3.5 1385  
•Unanimous All-Amer. R&W Prod. of Dam 2014  
**Clover-Mist Alisha-ET \*RC** 3E-93 GMD DOM  
5-03 3x 365d 34,670 4.8 1654 3.5 1220  
Life: 2999d 226,470 4.7 10659 3.6 8149  
**Clover-Mist Augy Star-ET** EX-94 4E DOM  
7-10 2x 365d 43,140 5.0 2136 3.1 1339  
Life: 2274d 196,240 4.8 9349 3.3 6458  
**D-R-A August** EX-96 4E DOM  
8-05 3x 365d 27,460 4.3 1187 3.2 871  
Life: 3433d 190,200 4.4 8281 3.5 4818  
•Nominated All-American Aged Cow 1986  
•All-Wisconsin Aged Cow 1987  
**D-R-A Ideal Precious Leader** EX-90 2E  
7-06 2x 358d 20,090 3.9 787 3.4 675  
Life: 2456d 133,250 4.0 5308  
**D-R-A Princess Lad Leader** EX-90 3E



**33**

Reggie & Krysty Kamps  
22770 Truman Rd., Darlington, WI 53530  
608.330.2007 • DHI 35-331476-38

**KAMPS-RX AB**

**ATTATOWN-RED-ET**

840 3225330650 • Born September 3, 2021  
99%RHA-I • H.N. 242

•4th Fall Yearling International R&W Show 2023

Fresh: November 13, 2023



**Kamps-Rx AB Attatown-Red-ET**  
(Lot 33)



**KHW Regment Apple B-Red-ETN "EX-90"**  
(Dam of Lot 33, Granddam of Lot 34)

**Avant-Garde-I Latenite-Red-ET**

CAN13507027 \*PC \*TY \*TV \*TL \*TD  
PTA +1033M +27F +24P 82R 8/23  
PTA +3.07T +2.04UDC +1.02FLC 80R 8/23  
GTPI +2372

**KHW Regment Apple B-Red-ETN**

70244493 Excellent-90 EEEEEV 4-03 \*TL \*TD  
3-09 2x 341d 31,990 5.1 1621 3.9 1253  
2-09 2x 320d 29,740 4.8 1428 3.5 1054  
•Res. All-American Produce of Dam 2021  
S: Carrousel Regiment-Red-ET



**Kamps-Rx Appleb Avery-ET \*RC "VG-87"**  
All-Canadian Summer Jr. 2 Year Old 2022  
(Daughter of Apple B)



**Kamps-Rx Appleb America-ET \*RC "EX-94"**  
All-Wisconsin Sr. 2 Year Old 2021  
(Daughter of Apple B)

**34**

Reggie & Krysty Kamps  
22770 Truman Rd., Darlington, WI 53530  
608.330.2007

**KAMPS-RX WARRIOR  
ALANI-RED**

840 3225330662 • Born December 2, 2021  
99%RHA-I • H.N. 254

Fresh

Among the daughters of Apple B (Maternal sisters to Attatown and Alma)

**Kamps-Rx Appleb America-ET \*RC EX-94**

•1st Sr. 2 Year Old WI Championship Show 2021

**Milksource Bo Allura-Red-ET EX-93**

•1st Lft. Prod. Cow Midwest Spr. Nat'l R&W 2023

•Res. Grand Champion Midwest Spr. Nat'l R&W Jr. Show 2023

**Milksource Apple-Red-ET EX-92-5Y-CAN**

4-06 2x 344d 27,452 5.5 1508 3.8 1049

**Kamps-Rx Appleb Avery-ET \*RC VG-87**

•All-Canadian Summer Jr. 2 Year Old 2022

•1st Summer Jr. 2 Royal Winter Fair and WI Championship Show 2022

**Kamps-Rx Appleb Atbest-ET \*RC VG-85-CAN** •Nom. All-American Spring Calf 2018

**Mr Blondin Warrior-Red-ET**

3139655530 \*TP \*TC \*TY \*TV \*TL  
PTA -782M -22F -17P 99R 8/23  
PTA +2.85T +1.42UDC +1.27FLC 98R 8/23  
GTPI +1739

**Kamps-Rx Appleb Alma-Red-ET**

3147705333 Excellent-90 VEVVE 3-10  
GPTA +2.90T +2.39UDC +2.96FLC 85R 8/23  
3-05 2x 258d 25,781 4.1 1048 3.2 828"  
2-02 2x 290d 13,680 4.5 619 3.5 485  
S: Cycle McGucci Jordy-Red

**2D: KHW Regment Apple B-Red-ETN EX-90**

3-09 2x 341d 31,990 5.1 1621 3.9 1253



**Milksource Bo Allura-Red-ET "EX-93"**  
Res. Grand Midwest Spring Nat'l R&W Jr. Sh. 2023  
(Daughter of Apple B)

2nd through 7th Dams of Lot 33 and  
3rd through 8th Dams of Lot 34:

**Kamps-Hollow Altitude-ET \*RC 2E-95 2\* DOM**

7-00 2x 365d 39,690 4.7 1849 3.5 1385

•Unanimous All-Amer. R&W Prod. of Dam 2014  
Clover-Mist Alisha-ET \*RC 3E-93 GMD DOM

Clover-Mist Augy Star-ET EX-94 4E DOM

**D-R-A August** EX-96 4E DOM

**D-R-A Ideal Precious Leader** EX-90 2E

**D-R-A Princess Lad Leader** EX-90 3E

# 35

Steve Irwin  
2274 1800th St., Beason, IL 62512-9743  
217.871.7738  
DHI 33-520374-198

## IRWINDALE UNSTOP- ABULL MINDY \*RC

840 3213193189 • Born March 20, 2020  
99%RHA-I \*RC \*TC \*TL \*TD

Very Good-88 VEEVV 3-06  
1-11 2x 365d 28,090 4.1 1159 3.1 870  
3-02 2x 160d 16,559 3.7 620 2.7 455\*RIP  
•3rd Jr. 3 Year Old Illinois State Fair 2023  
•4th Jr. 3 Year Old Illinois Championship Sh. 2023

Bred 11/29/23 to MB-Luckylady Eye Candy-ET  
7HO16104 (sexed semen)

**NOTE:** The Irwins have a small, high type herd in Central Illinois. They have decided it is time to phase out the milking herd, so they are offering some elite cows in the Holiday Sale!

### Riverdown Unstopabull-Red

CAN11801450 \*TY \*TV \*TL  
PTA -393M -23F -24P 99R 8/23  
PTA +2.06T +2.05UDC +1.31FLC 99R 8/23  
GTPI +1952

### Irwindale Atwood Mimi

3143768599 Very Good-88 EEEEV 3-08 \*TR  
3-02 2x 313d 25,110 4.3 1091 3.2 806  
1-11 2x 365d 23,000 4.1 938 3.4 780  
S: Maple-Downs-I G W Atwood-ET

Maternal sister to Gold Chip Minnie:

**Irwindale Atwood Mickey EX-93**  
4-05 2x 365d 41,990 3.8 1608 3.1 1300



**Irwindale Atwood Mickey "EX-93"**  
(Maternal Sister to Granddam of Lot 35)

2nd through 7th Dams:

**Irwindale Gold Chip Minnie EX-91 EEEEE**  
4-02 2x 365d 36,960 3.4 1257 3.1 1141  
**Irwindale Bolton Myrna EX-90 2E**  
2-06 2x 365d 29,200 3.8 1114 3.0 879  
Life: 1241d 103,040 3.9 4005 2.9 2990  
**Irwindale Dakotia Mickey VG-85**  
2-05 2x 365d 25,180 3.3 835 3.1 775  
**Irwindale Durham Mickey EX-92**  
3-04 2x 361d 27,870 3.7 1043 3.1 859  
**Irwindale Lee Maggie EX-90 EX-MS**  
3-01 2x 322d 32,560 4.3 1402 3.0 993  
**Hart-Lyn Aerostar Missy \*RC VG-89 EX-MS**  
6-02 2x 308d 24,980 3.8 951 3.2 800  
Life: 1689d 120,770 3.7 4445 3.1 3788

# 36

Steve Irwin  
2274 1800th St., Beason, IL 62512-9743  
217.871.7738  
DHI 33-520374-222

## IRWINDALE MOOVIN TOPPER-RED

840 3238071963 • Born April 25, 2021  
99%RHA-I \*CD \*TL \*TD

Good Plus-81 2-05 A2/A2 • AA  
GPTA +2.59T +2.54UDC +1.39FLC 81R 8/23  
1-10 2x 246d 16,036 3.9 631 3.1 497\*RIP

Bred 8/31/23 to Golden-Oaks Tango-Red-ET  
712HO1018

### Lindenright Moovin-ET \*RC

CAN12873743 \*RC \*TC \*TY \*TV \*TL \*TD  
PTA -734M -30F -13P 98R 8/23  
PTA +3.29T +2.59UDC +1.77FLC 98R 8/23  
GTPI +1822

### Irwindale Redbrst Topaz-Red

142666120 Excellent-93 EEEEE 2E  
4-04 2x 306d 27,670 4.7 1289 3.2 881  
6-04 2x 330d 30,570 4.0 1230 3.3 1012  
5-04 2x 310d 26,550 4.5 1204 3.2 852  
3-04 2x 322d 27,570 4.1 1139 3.3 910  
2-04 2x 310d 20,950 4.0 834 3.3 700  
Life: 1705d 147,660 4.3 6290 3.2 4789  
S: Lookout P Redburst-Red-ET



**Irwindale Redbrst Topaz-Red "EX-93 2E"**  
(Dam of Lot 36)

2nd through 8th Dams:

**Irwindale Advent Tulip-Red GP-83**  
2-02 2x 364d 22,180 3.8 841 3.3 739  
**Irwindale Rubens Tammy VG-86 VG-MS**  
4-01 2x 299d 23,900 3.9 931 3.2 772  
Life: 1389d 101,250 3.7 3731 3.3 3317  
**Irwindale Leduc Tulip GP-84**  
3-03 2x 339d 25,490 4.0 1026 3.4 866  
**Irwindale Flip Tess EX-91 EEEEE**  
4-09 2x 340d 23,810 5.3 1271 3.5 842  
**Irwindale Sexy F Tracy-Tw GP-82**  
4-04 2x 334d 25,370 3.9 989 3.1 783  
**Irwindale Bell Teresa EX-92 3E DOM**  
5-05 2x 365d 32,170 3.9 1253 2.8 911  
Life: 2885d 212,250 3.9 8317 2.8 5997  
**Irwindale Premier Tonya EX-91 2E**  
5-04 2x 310d 17,070 4.3 726 3.4 584



# 37

Steve Irwin  
2274 1800th St., Beason, IL 62512-9743  
217.871.7738  
DHI 33-520374-216

## IRWINDALE SIDE-KICK RAZZLE

840 3238071964 • Born May 12, 2021  
99%RHA-I \*TR \*TC \*TL \*TD • H.N. 216

A2/A2 • AB  
GPTA +3.30T +2.22UDC +1.43FLC 81R 8/23  
2-03 2x 71d 4,308 3.5 149 3.2 136"RIP

Bred 11/29/23 to Woodcrest King Doc  
250HO12961 (sexed semen)

### Walnutlawn Sidekick

CAN12508113 VG-85 \*TR \*TY \*TV \*TL \*TD  
PTA -1200M +3F -10P 99R 8/23  
PTA +3.03T +2.33UDC +1.04FLC 98R 8/23  
GTPI +2164

### Irwindale Doorman Reese

3200273978 Very Good-89 EEVVV 3-09  
1-11 2x 351d 30,100 3.5 1060 3.1 925  
3-01 2x 365d 34,640 2.9 1020 3.1 1090  
S: Val-Bisson Doorman-ET



**Irwindale Lauthority Ricki "EX-92 2E"**  
(Fourth Dam of Lot 37)

#### 2nd through 8th Dams:

**Irwindale Control Rolo** VG-88 EX-MS  
2-00 2x 365d 27,630 3.7 1015 3.0 834  
**Irwindale Gold Chip Ripple** VG-86  
2-00 2x 365d 26,831 3.9 1037 3.2 849"  
**Irwindale Lauthority Ricki** EX-92 2E  
3-06 2x 365d 33,130 3.6 1203 3.0 983  
**Irwindale Affirmed Ribbon** EX-91 EX-MS  
3-03 2x 322d 26,500 3.5 938 2.9 763  
**Irwindale Roy Robin** VG-88  
5-08 2x 365d 39,240 3.5 1365 2.8 1083  
Life: 1429d 124,500 3.4 4288 2.9 3599  
**Irwindale Durham Rita** VG-88  
3-07 2x 310d 25,680 4.1 1056 3.2 834  
**Irwindale Storm Rhonda** VG-86  
3-04 2x 365d 35,060 4.0 1386 2.9 1028  
Life: 1525d 128,260 4.2 5367 3.1 3992

# 38

Steve Irwin  
2274 1800th St., Beason, IL 62512-9743  
217.871.7738  
DHI 33-520374-207

## IRWINDALE AMMO TORO

840 3213193198 • Born September 19, 2020  
99%RHA-I

Good Plus-82 VG-MS 2-05  
2-00 2x 352d 20,550 4.0 817 3.4 700

Fresh: November 12, 2023

### Mr Leaninghouse Ammo-P-ET \*RC

74146951 \*RC \*PC \*TC \*TY \*TV \*TL  
PTA +333M -8F -3P 99R 8/23  
PTA +2.41T +1.98UDC +1.17FLC 98R 8/23  
GTPI +1783

### Irwindale Armani Tori

3143768590 Excellent-90 EEEEEV 4-03  
3-00 2x 304d 20,970 4.6 955 3.8 791  
2-00 2x 310d 19,060 4.8 919 3.7 702  
4-00 2x 232d 16,510 4.6 753 3.7 618  
S: Mr Apples Armani-ET \*RC



**Irwindale Equation Tara "EX-94 2E"**  
(Granddam of Lot 38)

#### 2nd through 4th Dams:

**Irwindale Equation Tara** EX-94 2E  
7-03 2x 316d 35,929 4.5 1617 3.2 1149"RIP  
5-09 2x 365d 34,390 4.6 1590 3.5 1202  
Lifetime to date over 170,000M  
**Irwindale Bradnick Teri** VG-87  
4-03 2x 363d 31,820 3.4 1097 3.0 967  
Life: 1267d 104,010 3.5 3606 3.0 3152  
**Irwindale Talent Tiny** VG-87  
4-11 2x 365d 35,890 3.5 1383 3.3 1167  
Life: 1358d 114,370 3.7 4209 3.3 3751

39

Steve Irwin  
2274 1800th St., Beason, IL 62512-9743  
217.871.7738  
DHI 33-520374-1870

**BORDERVIEW  
CRUSH JEWEL-ET**

840 3200273983 • Born September 4, 2019  
99%RHA-I \*TR \*TC \*TL \*TD

Excellent-90 EVEV 3-05  
2-09 2x 348d 23,990 3.9 924 3.4 813  
1-10 2x 300d 16,260 3.9 640 3.4 547  
4-01 2x 34d 2,734 3.2 87 3.4 94\*RIP

Fresh: October 8, 2023

**Maverick Crush**

CAN12042760 \*TC \*TY \*TV \*TL \*TD  
PTA -789M -48F -12P 99R 8/23  
PTA +2.40T +1.56UDC +1.21FLC 99R 8/23  
GTPI +2052

**OCD Lavanguard Tootsie-ET**

3009533753 Excellent-93 EEEEE 2E \*TR  
4-10 2x 305d 32,230 3.9 1263 3.4 1091  
2-09 2x 355d 23,450 4.0 945 3.4 805"  
3-11 3x 251d 17,830 3.8 672 3.2 564  
S: Comestar Lavanguard-ET



**Gaige Highlight Tamara "EX-97 4E" DOM**  
All-American 125,000 lb. Cow 2004  
(Third Dam of Lot 39)

*2nd and 3rd Dams:*

**Gaige Advent Tictac-ET \*RC EX-92 EX-MS**  
*Maternal sisters to Tictac:*  
**Gaige Eland Tamale EX-92 2E GMD**  
6-07 2x 305d 39,710 4.0 1578 3.2 1281  
**Gaige Eland Tristen-ET EX-92**  
•Nom. All-American Jr. 2 Year Old 2004  
**Gaige Highlight Tamara EX-97 4E DOM**  
6-00 2x 365d 39,810 3.1 1238 3.0 1203  
Life: 2443d 205,390 3.6 7380 2.9 6058  
•All-American 125,000 lb. Cow 2004  
•HM Senior Champion International Show 2004  
•Res. All-American Aged Cow 2002  
•Res. All-Canadian Mature Cow 2002  
•Res. Grand Champion Int'l Holstein Show 2002  
•Res. All-American Sr. 2 Year Old 1998  
•Res. All-Canadian Sr. 2 Year Old 1998

40

Steve Irwin  
2274 1800th St., Beason, IL 62512-9743  
217.871.7738  
DHI 33-520374-193

**IRWINDALE  
UNIX RITZ**

840 3200273989 • Born December 3, 2019  
\*TR \*TC \*TL \*TD

Excellent-90 EX-MS 3-09  
3-00 2x 343d 32,010 3.4 1100 3.1 996\*RIP  
2-00 2x 305d 19,006 3.2 602 3.2 602"

Bred 8/27/23 to Kings-Ransom Dropbox-ET  
777HO12399 (sexed semen)

**Croteau Lesperron Unix-ET**

CAN107567492 EX-96 ST \*TY \*TV \*TL \*TD  
PTA +653M +22F +13P 99R 8/23  
PTA +2.20T +2.05UDC +.07FLC 99R 8/23  
GTPI +2306

**Mil-R-Mor Goldust Reiley-ET**

143949138 Very Good-87 EX-MS 3-11  
2-00 2x 365d 29,980 3.9 1171 3.2 960  
S: Sonnek Golddust-ET

*2nd through 13th Dams:*

**Mil-R-Mor Bolton Relish EX-91 2E**  
4-04 2x 365d 35,710 4.1 1448 3.2 1134  
Life: 1483d 131,740 4.0 5232 3.1 4022  
**Rolling-Lawns Ripple-ET EX-90 EX-MS**  
2-03 2x 362d 15,580 4.1 632 3.1 484  
**Rolling-Lawns Rhythm-ET EX-93 2E**  
4-00 2x 365d 32,320 4.8 1551 3.1 989  
**Mil-R-Mor Lee Reyda-ET EX-92**  
5-02 2x 365d 29,000 4.4 1290 2.8 824  
**Mil-R-Mor CM Reyola-ET EX-94 3E**  
8-07 2x 365d 40,680 3.8 1540 3.1 1252  
Life: 1998d 136,600 3.9 5290 3.3 4470  
**Mil-R-Mor Starbuck Reyna-ET EX-91 2E**  
4-04 2x 365d 25,710 4.2 1074 3.2 830  
**Mil-R-Mor Valiant Renata EX-93 2E DOM**  
4-05 2x 365d 23,850 4.2 991 3.2 753  
**Mil-R-Mor Roxette Rena-ET EX-92 2E DOM**  
5-00 2x 363d 23,100 4.3 993  
**Mil-R-Mor Roxette EX-90 GMD DOM 30\***  
7-01 2x 365d 24,530 4.7 1153  
**C Glenridge Citation Roxy EX-97 4E GMD 6\***  
10-1 2x 365d 25,280 4.2 1061  
Life: 3620d 209,784 4.5 9471  
•Queen of the Breed I & II  
**C Norton Court Model Vee EX-90 6\***  
7-09 2x 357d 20,362 3.9 793  
Life: 4183d 218,629 3.9 8581  
•All-American Produce of Dam 1977-78-79  
**Norton Court Reflection Val VG-CAN 5\***

# Holiday Sale

# 41

Summit Farms LLC  
N5397 Hillcrest Dr., Plymouth, WI 53073-3825  
920.377.1079 Robert Webb  
DHI 35-600049-10029

## WEBB-VUE

### RIVETING 10029

840 3218949864 • Born August 5, 2020  
99%RHA-I • H.N. 10029

Very Good-88 VVVVE 3-01  
GTPI +2587  
PTA +1299M +35F +37P +509NM 83R 8/23  
PTA +3.6PL 2.75SCS -.3DPR 2.5%DCE  
PTA +1.87T +1.47UDC +.60FLC 84R 8/23  
1-10 3x 365d 31,030 4.2 1294 3.2 1007  
3-00 3x 95d 11,382 4.6 521 3.0 344\*RIP

Bred 11/02/23 to Lars-Acres SSI GD Raiton-ET  
7HO16174



**Webb-Vue Gabor Mycala-ET "EX-91"**  
(Fourth Dam of Lot 41)

### S-S-I GB Frzzld Riveting-ET

3133120549 GM \*TR \*TP \*TC \*TY \*TV \*TL \*TD  
PTA +733M +50F +37P 99R 8/23  
PTA +.72T +1.43UDC +.16FLC 99R 8/23  
GTPI +2758

### Webb-Vue Meridian 9217

3199697582 Good Plus-82 2-08 \*TR \*TP  
3-09 3x 305d 40,950 4.1 1677 2.9 1206  
2-10 3x 290d 31,250 4.1 1293 3.0 943  
1-10 3x 289d 29,250 3.4 981 3.0 889  
Life: 884d 101,450 3.9 3951 3.0 3038  
S: Sully Hart Meridian-ET

### 2nd through 13th Dams:

**Webb-Vue Superfly 8386-ET** EX-92 2E  
4-09 3x 365d 41,740 4.1 1729 3.1 1309  
**Webb-Vue Tatm Makena9679-ET** GP-81  
3-04 3x 365d 37,380 4.2 1567 2.9 1096  
Life: 1057d 100,380 4.2 4219 3.0 3039  
**Webb-Vue Gabor Mycala-ET** EX-91 GMD DOM  
7-06 3x 365d 46,710 4.2 1960 3.1 1437  
Life: 1365d 152,790 4.1 6272 3.1 4729  
•National Elite Performer  
**Webb-Vue Baxter Brianna-ET**  
2-04 3x 217d 17,490 3.6 632 2.7 465  
**Webb-Vue Goldwyn Elvira-ET** EX-90 GMD DOM  
4-11 3x 365d 53,410 3.3 1751 3.0 1600  
•7 sons in A.I.  
**Webb-Vue Marshall Bryana-ET** EX-90 GMD DOM  
5-02 3x 365d 37,780 4.0 1505 3.0 1136  
Life: 2455d 216,720 3.7 8034 3.0 6414  
**Co-Op Eddie Sasha-ET** VG-85  
4-02 3x 365d 35,970 4.0 1450 3.2 1140  
Life: 2500d 216,740 3.8 8149 3.3 7160  
**Burket-Falls Sabatha TCG-ET** VG-86 VG-MS  
4-05 3x 365d 35,850 3.7 1313 3.1 1119  
**Burket-Falls KL Sabrina-ET \*RC** EX-91 GMD DOM  
3-06 2x 365d 36,130 3.4 1245 3.1 1133  
**Burket-Falls Shaina-Red-ET** \*PO VG-85 GMD DOM  
4-05 2x 365d 32,160 4.5 1434 3.3 1054  
**Burket-Falls Ca-Lil Silver-ET** \*PO VG-86 GMD DOM  
8-07 2x 365d 30,830 3.9 1206 3.1 944  
**Burket-Falls Elevation Sophia** \*PO 4E-93 GMD DOM  
Life: 3913d 241,534 4.1 10022

# 42

Mead-Manor and Trent & Laura Styczynski  
N6785 Moede Ln., Algoma, WI 54201  
920.255.0937 Rob  
715.304.7773 Trent

## MS ALTITUDE

### VIDA \*RC

840 3251682636 • Born March 17, 2023  
99%RHA-I \*RC • H.N. 636



**Ms Beautys Black Velvet-ET "EX-96 2E"**  
All-American Aged Cow 2022  
(Granddam of Lot 42)

### Farnear Altitude-Red-ET

3128013348 \*TC \*TY \*TV \*TL \*TD  
PTA +193M +14F +16P 99R 8/23  
PTA +2.98T +2.61UDC +1.36FLC 99R 8/23  
GTPI +2203

### Duckett Warrior Vanessa-ET \*RC

3219089068 Very Good-85 2-06 \*RC  
2-03 3x 238d 18,728 4.9 913 3.0 557\*RIP  
S: Mr Blondin Warrior-Red-ET

### Maternal sisters to Vanessa:

**Duckett Unix Valerie-ET** VG-85-2Y-CAN  
2-07 2x 365d 29,449 4.6 1354 3.5 1038  
•1st Sr. 2 & Res. Grand Eastern Ontario Invit. 2022

**Duckett Doorman Venus-ET** EX-91 EX-MS  
2-03 2x 299d 22,390 4.2 940 3.1 687



**Duckett Warrior Vanessa-ET \*RC "VG-85"**  
(Dam of Lot 42)

### 2nd through 4th Dams:

**Ms Beautys Black Velvet-ET** EX-96 2E 1\*  
6-06 2x 365d 39,650 4.3 1698 3.2 1254  
Life: 1512d 140,360 4.4 6170 3.2 4540  
•Unanimous All-American Aged Cow 2022  
•1st Aged Cow & Champion B&O Int'l Show 2022  
•Unanimous All-American 5 Year Old 2021  
•1st 5 Year Old & Champion B&O Int'l Show 2021  
•Res. All-American Sr. 3 Year Old 2019  
•HHM All-American Sr. 2 Year Old 2018  
**Ms Exels Dundee Beauty** EX-95 3E DOM  
8-09 2x 365d 36,180 4.3 1556 3.0 1089  
Life: 1887d 141,530 4.6 6537 3.3 4663  
•Nominated All-Canadian Mature Cow 2021  
•Unanimous All-American Aged Cow 2011  
•Res. All-Canadian Mature Cow 2011  
•1st Aged Cow Royal Winter Fair 2011  
•1st Aged Cow Int'l Holstein Show 2011  
•HHM All-American 5 Year Old 2010  
•HM All-American 4 Year Old 2009  
**Woodfield Integrity Belinda** EX-93 2E  
5-09 3x 272d 30,210 3.9 1187 2.9 867



43

Trent & Kelsey Hendrickson  
N9401 Tyvand Rd.  
Blanchardville, WI 53516  
608.295.0895

**RJR TAT TRIXIE-ET**

840 3269100559 • Born September 7, 2023  
99%RHA-I \*TR \*TC \*TL\* TD • H.N. 1448

A1/A2 • AB  
GPTA +3.05T +1.72UDC +.80FLC 80R 8/23

Maternal sister to Doorman 4815:

**RJR Sid 3273-ET** EX-92

3-04 2x 365d 35,920 3.5 1271 2.9 1043  
•Nom. Jr. All-American Sr. 3 Year Old 2016  
•2016 WDE International Futurity Winner  
•Nom. All-American Milking Yearling 2014  
•Jr. All-American Milking Yearling 2014



**RJR Sanchez 1914-ET "EX-95 2E"**  
(Granddam of Lot 43)

**Duckett Crush Tatoo-ET**

3137052923 \*TR \*TP \*TC \*TY \*TV  
PTA -357M -29F +0P 99R 8/23  
PTA +2.89T +2.29UDC +.71FLC 99R 8/23  
GTPI +2054

**RJR Doorman 4815-ET**

3134817131 Excellent-90 EEVEE GMD  
3-02 2x 365d 40,172 3.6 1443 3.0 1213"  
5-03 2x 365d 39,898 3.3 1328 2.8 1098"  
1-11 3x 365d 36,777 3.3 1209 3.0 1113"  
Life: 1278d 131,664 3.4 4468 2.9 3869"  
S: Val-Bisson Doorman-ET

2nd through 9th Dams:

**RJR Sanchez 1914-ET** EX-95 2E GMD

3-03 3x 365d 53,606 2.9 1536 2.8 1494  
Life: 1628d 206,310 2.9 6024 2.9 5911

**RJR-BH Goldwyn 1154-ET** EX-95 GMD

5-03 3x 299d 36,450 4.1 1496 2.8 956  
Life: 1514d 160,990 3.8 6113 2.9 4667

•Grand Champion IA State Show 2011

•Grand Champion IA State Fair 2011

**Regancrest-RB Bunny-ET** EX-93 2E

2-07 2x 365d 32,341 3.3 1071 3.4 1109  
Full sister to Bunny:

**Regancrest-PR Barbie-ET** EX-92 GMD DOM

•HM All-American Junior 3 Year Old 2004

**Regancrest Juror Brina-ET** EX-92 GMD

4-04 2x 365d 40,640 3.6 1478 3.0 1217  
•Grand Champion & BU IA Dist. 1 Show 2000

•Res. Grand Champion IA State Fair 2000

•Member Nom. All-American Best Three 2000

**Regancrest Aerostar Bert-ET** EX-90 GMD DOM

5-05 2x 365d 37,790 3.6 1357 3.2 1215

**Regancrest Mark Chairman Bea** 2E-91 GMD DOM

7-09 2x 365d 33,630 3.8 1276 3.1 1052  
Life: 2036d 140,130 4.1 5711 3.3 4616

**Regancrest Board Chairman Bea** EX-90 EX-MS

5-09 2x 365d 26,010 4.1 1059 3.4 884

**Regancrest Apache Standout Bea** VG-86 EX-MS

44

Jonathan Heinsohn & Tim Ziemba  
34695 Kirkland Rd., Kirkland, IL 60146-8306  
815.979.5314 Jonathan  
315.730.3312 Tim

**RED-VIOLET WAR**

**LYRIC-RED-ET**

840 3253913738 • Born December 2, 2022  
99%RHA-I • H.N. 4995

Maternal sisters to Lyric:

**Kevetta Daniel Lexi \*RC** EX-94 (MS:95)

4-05 2x 365d 42,020 4.4 1865 3.3 1394  
•Res. All-American Sr. 3 Year Old 2020

**OCD Jordy Lochness-Red-ET** EX-90-CAN

4-09 2x 362d 33,497 4.5 1497 3.2 1071  
•Unanimous All-American R&W Winter Calf 2018

**Oakfield Jo Lumineer-Red-ET** VG-87

•All-American R&W Spring Yrlg 2021

**OCD Jordy Lambchop-Red-ET** VG-88

•HM All-American R&W Winter Calf 2018

**OCD Jordy Libation-Red-ET** VG-86

•HM All-American R&W Summer Yearling 2020



**Kevetta Rdbrst Lucious-Red "EX-94"**  
(Dam of Lot 44)

**Mr Blondin Warrior-Red-ET**

3139655530 \*TP \*TC \*TY \*TV \*TL \*TD  
PTA -684M -16F -13P 97R 8/22  
PTA +3.22T +1.86UDC +1.67FLC 95R 8/22  
GTPI +1867

**Kevetta Rdbrst Lucious-Red**

60017665 Excellent-94 EEEEE (MS:95)  
4-02 3x 365d 32,580 4.2 1369 3.1 1009  
3-03 3x 270d 21,470 3.8 809 3.0 636  
•2nd 5 Year Old NY Spring R&W Show 2018  
•Grand & HM Supreme Champ. WNY Show 2017  
•Grand R&W & HM Supreme WNY Spr. Sh. 2017  
•2nd 4 Year Old NY Spring R&W Show 2017  
S: Lookout P Redburst-Red-ET



**Kevetta Daniel Lexi \*RC "EX-94"**  
Res. All-American Sr. 3 Year Old 2020  
(Maternal Sister to Lot 44)

2nd through 8th Dams:

**Oakfield Reality Lulu-Red-ET** EX-90 2E

5-04 2x 305d 32,270 4.8 1542 3.2 1022  
Life: 1342d 126,600 4.6 5770 3.3 4139

**Littleholme Lulu-Red-ET** EX-90 EX-MS

3-09 3x 365d 36,870 4.3 1571 3.2 1174

**Brigeen-HH Sept St Lulu-Red** EX-91 2E

3-10 2x 365d 29,660 4.2 1258 3.2 958

**Hanoverhill Mae Lulu-ET \*B/R** EX-90

4-04 2x 365d 33,530 5.1 1696 3.4 1126

**Hanoverhill Sheik Lulu-ET \*RC** 3E-94 GMD DOM

9-03 2x 365d 39,019 3.8 1484 3.3 1303

Life: 6 lact. 206,368 3.9 8135 3.5 7194

**Tora Triple Threat Lulu** EX-96 GMD DOM \*11

•Res. All-Canadian Mature Cow 1981

•Res. Grand Champion Royal Winter Fair 1981

**Ormsby Lougo Alta** EX-90 2E GMD

45

Kress-Hill Dairy  
10623 County Rd XX  
Newton, WI 53063  
920.207.6523 Amanda

**KRESS-HILL  
SORRY-RED-ET**

840 3260841617 • Born March 8, 2023  
99%RHA-I • H.N. 1109

Full sister to Saint:

- Ms Kress-Hil Sapphire-Red-ET** EX-92 EEEEE  
GPTA +3.74T +2.82UDC +2.06FLC 86R 823  
2-05 2x 305d 28,301 4.1 1167 2.9 821"  
•Supreme Junior Champion WDE Jr. Show 2018  
•Junior Champion Int'l R&W Open & Jr. 2018  
•All-American R&W Fall Calf 2018  
•R&W Hfr of the Year; Jr. R&W Hfr of the Year 2018  
•Jr. All-American Fall Yearling 2019  
•Res. All-American Fall Yearling 2019  
•Nom. Jr. All-American R&W Sr. 2 Year Old 2020



**Kress-Hill Saint-ET \*RC "EX-91 EX-MS"**  
(Dam of Lot 45)



**Ms Kress-Hil Sapphire-Red-ET "EX-92"**  
(Full Sister to Dam of Lot 45)

**Mr Blondin Warrior-Red-ET**

3139655530 \*TP \*TC \*TY \*TV \*TL \*TD  
PTA -684M -16F -13P 97R 8/22  
PTA +3.22T +1.86UDC +1.67FLC 95R 8/22  
GTPI +1867

**Kress-Hill Saint-ET \*RC**

3199990517 Excellent-91 EEVVE 4-03 \*RC  
3-00 2x 305d 29,000 3.8 1088 2.8 790"  
2-00 2x 305d 22,864 3.5 803 2.9 652"  
4-02 2x 153d 19,079 3.3 630 2.8 534"RIP  
S: Dymentholm Mr App Avalanche-Tw \*RC



**Kress-Hill Sunlove-Red "VG-88 EX-MS"**  
(Dam of Lot 46)



**Ms Kresshill Sunkiss-Red-ET "EX-90 EX-MS"**  
(Granddam of Lot 46)

46

Kress-Hill Dairy  
10623 County Rd XX  
Newton, WI 53063  
920.207.6523 Amanda

**KRESS-HILL  
SHABBLE-RED-ET**

840 3260841671 • Born September 2, 2023  
99%RHA-I • H.N. 1163

From this cow family:

- Kress-Hill Smoke-Red-ET** VG-87  
•Unanimous Jr. All-American R&W Summer Yrlg. '21  
•Res. Jr. All-American Summer Jr. 2 Yr Old 2022
- Kress-Hill Spicy-Red-ET** VG-88  
•Res. All-American R&W Winter Yearling 2022  
•2nd Sr. 2 Yr Old International Junior Show 2023  
•Int. Champion WI Championship R&W Jr. 2023
- Kress-Hill Sly-Red-ET**  
•Res. All-American R&W Summer Yearling 2022
- Kress-Hill Sci-Fi-Red-ET** VG-88  
•Champion B&O Cow WI Champ. R&W Jr. Sh. 2023  
•2nd Jr. 2 Year Old WI Championship R&W Sh. 2023  
•Res. Grand Champion WI Dist. 10 Show 2023  
•Junior All-American R&W Spring Yearling 2022
- Kress-Hill Sparkle-Red**  
•Res. All-American R&W Fall Calf 2022

**Mr Blondin Warrior-Red-ET**

3139655530 \*TP \*TC \*TY \*TV \*TL \*TD  
PTA -684M -16F -13P 97R 8/22  
PTA +3.22T +1.86UDC +1.67FLC 95R 8/22  
GTPI +1867

**Kress-Hill Sunlove-Red**

3142582661 Very Good-88 EX-MS 3-05  
2-11 2x 305d 31,520 4.0 1274 3.0 953  
1-11 2x 294d 21,420 4.4 932 3.0 635  
S: Mr D Apple Diamondback \*RC

**2D: Ms Kresshill Sunkiss-Red-ET** EX-90 EX-MS

3-01 2x 305d 31,384 4.1 1234 3.1 958"  
4-08 2x 305d 33,007 3.7 1231 3.2 1033"  
•Nom. Jr. All-American R&W 5 Year Old 2021  
•Nom. All-American R&W Jr. 2 Year Old 2018

Maternal sisters to Sunkiss:

- Kress-Hill Siren-Red-ET** EX-90  
•All-American R&W Milking Yearling 2021
- Kress-Hill Ms Sundance-Red** EX-92  
4-03 2x 305d 28,250 3.8 1064 3.0 858  
•HHM Jr. All-American R&W Aged Cow 2020  
•Nom. Jr. All-American R&W 5 Year Old 2019

2nd through 7th Dams of Lot 45  
and 3rd through 8th Dams of Lot 46:

- Siemers Destry Sunny-Red-ET** EX-93 2E  
3-08 2x 305d 32,900 3.7 1232 3.1 1022  
•6x Jr. All-American R&W nominee  
•1st Sr. 3 Year Old Int'l R&W Jr. Show 2014  
•Res. Grand Champion WI St. R&W Jr. Sh. 2014  
•Jr. All-American R&W Sr. 3 & 5 Yr Old 2014 -2016  
•HHM All-American R&W Produce of Dam 2018  
•Res. Jr. All-American R&W Aged Cow 2018  
•HM All-American R&W Produce of Dam 2020
- Jerian Advent Sunny-Red-ET** VG-85 VG-MS  
•Res. All-American R&W Winter Hfr Calf 2009
- Jerian Rmrkr Saffron-Red-ET** EX-91 EEEEE GMD  
4-00 3x 365d 39,590 3.2 1276 2.9 1132
- Jerian Milestone Sherry \*RC** 4E-94 GMD DOM  
6-00 3x 365d 49,000 3.7 1797 2.8 1395  
Life: 4247d 410,750 3.7 15265 3.0 12180"  
•All-Wisconsin 5 Year Old 2000
- Jerian Rookie Sunshine** EX-94 3E GMD DOM  
8-08 3x 365d 51,870 3.7 1937 3.0 1555  
Life: 2855d 280,990 4.0 11200 3.2 9009  
•Res. All-Wisconsin 125,000 lb. Cow 1998
- Berkshire-Valley Star Siss** EX-93 5E GMD DOM  
8-11 2x 365d 48,430 3.8 1848 2.9 1411  
Life: 4230d 363,730 3.8 13986 3.1 11098



47

Jonathan Heinsohn & Tim Ziemba  
34695 Kirkland Rd., Kirkland, IL 60146-8306  
815.979.5314 Jonathan  
315.730.3312 Tim

**RED-VIOLET J  
BEAN-RED-ET**

840 3253913766 • Born March 9, 2023  
99%RHA-I • H.N. 5023

Maternal sisters to Bean:

**Red-Violet W Ivanka-Red**

- 1st Winter Calf & Res. JC NY R&W Show 2023
- 2nd Winter Calf NY State Holstein Show 2023

**Red-Violet W Imma Be-Red-ET**

- 1st Winter Calf WI Summer Champ. R&W 2023
- 2nd Winter Calf NY Spring R&W Show 2023
- 6th Winter Calf International R&W Show 2023

**Golden-Oaks Ivania-Red-ET**

- HHM All-American R&W Spring Yrlg 2021
- 3rd Spring Yrlg International R&W Show 2021
- 1st Spring Yrlg Midwest Spring Nat'l R&W 2021
- 1st Spring Yrlg & Jr. Champ. WI Champ. R&W '21

**Golden-Oaks Black Ivy-ET EX-91 (Germany)**



**Pamprd-Acres AB Ivy-Red-ET "EX-94 3E"**  
All-American R&W Sr. 2 Year Old 2016  
(Dam of Lot 47)

**Cycle McGucci Jordy-Red**

3131666411 VG-87 \*CV \*TC \*TY \*TL \*TD  
PTA -983M -20F -40P 99R 8/23  
PTA +2.98T +2.26UDC +3.11FLC GTPI +1693

**Pamprd-Acres AB Ivy-Red-ET**

142779950 Excellent-94 EEEEE 3E  
2-08 2x 365d 28,970 4.7 1353 3.6 1045  
5-05 3x 365d 37,900 3.4 1294 3.2 1213  
Life: 1727d 153,470 3.8 5862 3.3 5083  
•2nd 150,000 lb. cow Midwest Spr. Nat'l R&W '23  
•1st 5 Yr Old & Res. Gr. Ch. IL Champ. Sh. 2019  
•Nom. All-American R&W 4 Yr Old 2018  
•Grand Champion Illinois State Show 2018  
•Unanimous All-American R&W Sr. 2 Yr Old 2016  
•Nom. All-American R&W Fall Yearling 2015  
S: Apples Absolute-Red-ET

2nd through 10th Dams:

**Greenlea-TM Real AB-Red-ET EX-93 2E**  
5-11 2x 365d 31,320 4.0 1246 3.0 933  
•Nom. All-American R&W Sr. 3 Year Old 2013  
•1st Sr. 3, Int. & Res. Gr. All-Amer. R&W 2013  
•Nom. All-American R&W Sr. 2 Year Old 2012  
**Cherrie-Kreek Beulah-Red-ET EX-92**  
4-02 2x 365d 38,870 3.5 1363 3.2 1241  
•Grand Champion Int'l R&W Show 2008  
**Pinehurst-FL Britney-ET \*RC \*RC EX-90**  
4-09 2x 365d 29,000 4.0 1155 3.4 982  
**Pinehurst Burgundy-Red-ET EX-90**  
4-11 3x 365d 30,116 4.2 1258 3.4 1019  
•HM All-American R&W Senior Calf 1995  
•Nom. All-American R&W 2 Year Old 1998  
**Pinehurst Beaujolais-Red EX-94 3E**  
7-06 3x 365d 50,730 3.5 1780 2.6 1325  
•All-American R&W 1991 & 1994  
•Grand Champion International R&W Show 1994  
•6x All-American R&W nominee  
**Pinehurst Fascination-ET EX-90**  
**Pinehurst Pleasure EX-93 4E GMD**  
8-09 3x 365d 35,770 3.6 1273  
Life: 2894d 203,770 3.6 7210  
**Pinehurst Precious EX-95 4E GMD**  
9-05 3x 365d 35,640 3.5 1257  
Life: 3118d 266,416 3.4 9080  
•All-American 5 Year Old 1982  
**Jan-Com Fond Matt Matilda EX-97 5E GMD**  
•Jr. All-American Aged Cow 1977

48

Doug Fairbanks  
20755 90th St.  
Anamosa, IA 52205  
319.480.2484

**MS ALTITUDE  
SWINGER-RED \*PO**

840 3253626258 • Born December 19, 2022  
99%RHA-I \*PO • H.N. 1528



**Southrise LK Swagger-Red-ET \*PO "EX-90"**  
(Dam of Lot 48)

**Farnear Altitude-Red-ET**

3128013348 \*TC \*TY \*TV \*TL \*TD  
PTA +193M +14F +16P 99R 8/23  
PTA +2.98T +2.61UDC +1.36FLC 99R 8/23  
GTPI +2203

**Southrise LK Swagger-Red-ET \*PO**

CAN12919000 Excellent-90 EEVVE 5-03  
5-00 3x 299d 34,401 3.8 1314 3.0 1023"  
3-11 3x 307d 28,569 4.1 1176 3.1 890"  
S: Zimmerview Lucky PP-Red-ET

2nd through 9th Dams:

**Southrise Addiction Sizzle-Red-ET VG-85 1\***  
2-00 2x 330d 23,435 2.9 679 3.4 798  
•1st Int. Calf AB Dairy Congress R&W 2016  
•HM Jr. Champ. AB Dairy Congress R&W 2016  
•4th Int. Calf Westerner Championship 2016  
**Harvest Suzanna-Red-ET VG-86-2Y-CAN 1\***  
5-10 2x 365d 43,373 3.2 1367 2.9 1276  
**La Presentation Suzette-Red-ET EX-92-4Y**  
4-09 2x 365d 33,794 3.5 1190 2.9 974  
•All-American R&W Sr. 3 Year Old 2009  
•1st Sr. 3 Yr Old International R&W 2009  
•1st Sr. 3 & HM Int. Ch. RAWF R&W 2009  
•Res. Int. Champ. RAWF R&W 2008  
**La Presentation Piccolie-Red VG-85 8\***  
1-11 2x 365d 34,980 3.9 1371 3.2 1102  
**La Presentation Ramada-ET VG-85-2Y-CAN 2\***  
2-00 2x 365d 30,135 3.7 1107 3.3 1003  
**La Presentation Doria VG-85-2Y-CAN 2\***  
4-11 2x 365d 42,760 4.1 1748 3.0 1294  
Life: 3 lact. 181,247 3.9 7078 3.3 5937  
**La Presentation Digne EX-3E-CAN 32\***  
4-01 2x 365d 34,460 4.0 1384 3.2 1116  
Life: 5 lact. 170,504 4.1 6956 3.2 5390  
**De La Presentation Lima VG-85-4Y-CAN 17\***  
3-11 2x 358d 31,158 4.3 1329 3.1 972  
Life: 7 lact. 185,768 4.1 7674 3.2 5950



**49**

Taylor Wittmus & Eric Zwiefelhofer  
4811 Torrison Ln.  
Valders, WI 54245-9775  
920.323.3996

**KINGS-RANSOM  
UNIX CINDY-ET**

840 3213704353 • Born September 2, 2021  
H.N. 348

Bred 5/03/23 to Mr Chassity Gold Chip-ET  
7HO10920

Maternal sisters to Cindy:

**Kings-Ransom Monterey Clash** EX-94 EEEEE  
3-01 3x 305d 29,670 4.0 1193 3.1 928  
•HM Jr. All-American 4 Year Old 2020  
•Nom. Jr. All-American 5 Year Old 2021  
**Kings-Ransom Doc Clever-ET** EX-94 MS:96  
2-03 3x 296d 26,430 4.2 1109 3.4 886  
•Nom. Jr. All-American Jr. 3 Year Old 2021  
•1st 4 Year Old NY Spring Junior Show 2022  
**Kings-Ransom Doc Creampuff-ET** EX-94



**Kings-Ransom Doc Clever-ET "EX-94"**  
(Maternal Sister to Lot 49)



**Kings-Ransom Doc Creampuff-ET "EX-94"**  
(Maternal Sister to Lot 49)

**Croteau Lesperron Unix-ET**

CAN107567492 EX-96 ST \*TY \*TV \*TL \*TD  
PTA +653M +22F +13P 99R 8/23  
PTA +2.20T +2.05UDC +.07FLC 99R 8/23  
GTPI +2306

**Kings-Ransom Mogul Cleo-ET**

71140550 Excellent-95 EEEEE 2E DOM  
5-09 3x 365d 36,350 4.7 1698 3.3 1199  
4-05 3x 365d 39,770 4.1 1618 3.2 1263  
3-06 3x 290d 33,440 4.7 1562 3.2 1074  
2-01 3x 365d 25,690 4.9 1247 3.5 891  
Life: 1743d 153,350 4.6 7029 3.3 5098  
S: Mountfield SSI Dcy Mogul-ET

Full sister to Cleo:

**Kings-Ransom MG Cleavage-ET** EX-95 DOM  
2-11 3x 365d 38,240 4.8 1838 3.5 1336

2nd through 10th Dams:

**Golden-Oaks Gwyn Classy-ET** EX-92  
3-05 3x 365d 37,110 4.0 1498 3.3 1211  
•1st 4 Year Old NY Spring Jr. Show 2014  
**Golden-Oaks Champ Rae-ET** EX-93 3E  
6-04 3x 365d 41,590 4.1 1714 3.0 1240  
**Scientific Beauty Rae-ET \*RC** EX-90 DOM  
4-03 2x 365d 33,710 4.7 1595 3.5 1179  
**Scientific Jubilant Rae-ET \*RC** EX-90 DOM  
5-11 2x 365d 38,880 4.1 1608 3.6 1403  
**Hanoverhill Tony Rae** EX-96 3E GMD DOM 5\*  
•HM All-American Jr. 2 Year Old 1988  
C Hanoverhill TT Roxette-ET 2E-94 GMD DOM  
Mil-R-Mor Roxette EX-90 GMD DOM 30\*  
C Glenridge Citation Roxy EX-97 4E GMD 6\*  
C Norton Court Model Vee EX-90 6\*

**50**

Jordan & Brianna Lemke  
N4886 Lemke Rd.  
Chilton, WI 53014-9343  
920.371.7738

**ROCKY-TOP ABSL  
BUNI-RED-ET**

840 3200367233 • Born June 7, 2021  
H.N. 340

Due 12/22/23 to Jacobs Showtime-ET \*RC  
94HO19826 (ultrasound female)



**Springway Beautyrose-Red-ET "EX-94 2E"**  
(Dam of Lot 50)

**Apples Absolute-Red-ET**

139358472 EX-94 \*CV \*TC \*TY \*TL \*TD  
PTA -1919M -11F -22P 99R 8/23  
PTA +2.31T +2.51UDC +1.72FLC 99R 8/23  
GTPI +1566

**Springway Beautyrose-Red-ET**

53573178 Excellent-94 EEEEE 2E  
4-07 2x 365d 36,290 4.1 1475 3.3 1210  
3-06 2x 348d 30,990 4.4 1361 3.4 1050  
7-07 2x 365d 30,530 3.8 1172 3.3 998  
2-05 2x 343d 25,380 4.5 1143 3.5 887  
9-07 2x 365d 28,120 4.1 1139 3.3 940  
Life: 2255d 173,950 4.1 7188 3.3 5822  
S: KHW Kite Advent-Red-ET

2nd through 10th Dams:

**Early-Autumn Blackrose-ET \*RC** VG-87  
2-03 2x 365d 27,410 4.5 1238 3.1 861  
**Scientific Beauty Rae-ET \*RC** EX-90 DOM  
4-03 2x 365d 33,710 4.7 1595 3.5 1179  
**Scientific Jubilant Rae-ET \*RC** EX-90 DOM  
5-11 2x 365d 38,880 4.1 1608 3.6 1403  
Life: 1394d 117,590 4.0 4707 3.6 4242  
**Hanoverhill Tony Rae** EX-96 3E GMD DOM 5\*  
6-11 2x 365d 40,220 4.1 1661 3.3 1331  
•HM All-American Jr. 2 Year Old 1988  
•Nom. All-American 5 Year Old 1991  
C Hanoverhill TT Roxette-ET 2E-94 GMD DOM  
10-0 3x 365d 35,040 4.3 1519 3.0 1063  
Life: 2104d 164,789 4.1 6760 3.1 3587  
Mil-R-Mor Roxette EX-90 GMD DOM 30\*  
7-01 2x 365d 24,530 4.7 1153  
C Glenridge Citation Roxy EX-97 4E GMD 6\*  
10-1 2x 365d 25,280 4.2 1061  
Life: 3620d 209,784 4.5 9471  
•Queen of the Breed I & II  
C Norton Court Model Vee EX-90 6\*  
Life: 4183d 218,629 3.9 8581  
•All-American Produce of Dam 1977-78-79  
**Norton Court Reflection Val** VG-CAN 5\*

51

Katelyn & Eric Enright  
W7967 County Rd F  
Cascade, WI 53011-1244  
262.343.1623



**Petitclerc Sid Sunkiss "EX-95 2E"**  
Res. AA & Res. AC Jr. 2 Yr Old 2013  
(Granddam of Lot 51)

**MS AVENGER**

**SASHA \*RC \*PO**

840 3257166372 • Born April 7, 2022  
99%RHA-I \*RC \*PO • H.N. 262

•Entered in 2024 Fond du Lac Holstein Futurity

Due 3/05/24 to Siemers Hom Hanske-P-ET  
250HO16388 (ultrasound male)

Maternal Sister to South Paw:

- Budjon-Vail Dm Sunshine-ET** EX-95 2E  
5-10 2x 365d 42,128 5.3 2244 3.6 1508"
- Grand Champion Midwest Spr. Nat'l Jr. Sh. 2023
- Res. All-National 5 Year Old 2022
- Grand Champion Mideast Fall National 2022
- 2nd 5 Year Old Midwest Spring National 2022
- 1st 4 Year Old Midwest Spring National 2022
- Res. All-American Fall Yearling 2018
- 1st Fall Yearling International Junior Show 2018

**Cloven-View A Avenger-Red**

3218921391 \*PC \*TC \*TL \*TD  
PTA -1107M -19F -18P 81R 8/23  
PTA +1.53T +1.18UDC +.97FLC 80R 8/23  
GTPI +1715

**Sunkiss Raptor South Paw-ET**

3143525501 Excellent-90 EX-MS 3-06  
GPTA +3.15T +2.35UDC +.22FLC 83R 8/23  
3-03 3x 362d 32,100 3.8 1228 3.2 1041  
2-01 2x 305d 20,120 4.3 872 3.3 658"  
S: Blondin Raptor

2nd through 5th Dams:

- Petitclerc Sid Sunkiss** EX-95 2E  
4-11 2x 365d 35,220 4.8 1707 3.5 1247
- Nom. All-American 5 Year Old 2016
- HM All-American 4 Year Old 2015
- 2nd 4 Year Old International Show 2015
- Res. Grand Champion WI Champ. Show 2015
- All-Wisconsin 4 Year Old 2015
- Reserve All-American Jr. 2 Year Old 2013
- Reserve All-Canadian Jr. 2 Year Old 2013
- Petitclerc Goldwyn Sunshine-ET** VG-87-CAN  
4-03 2x 365d 27,542 3.9 1085 3.2 880
- Brabantdale Jasper Spades-ET** VG-88 20\*  
3-05 2x 359d 34,356 4.3 1488 3.1 1057
- 1st Sr. 3 Year Old & HM Grand Portneuf 2009
- 1st Sr. 2 Yr Old & HM Grand Three Rivers 2008
- HM All-Quebec Intermediate Yearling 2007
- Brabantdale Triumphant Spooky** EX-2E 54\*  
4-02 2x 365d 51,625 4.4 2297 3.4 1764  
Life: 3 lact. 173,683 4.5 7721 3.3 5682

52

Jordan & Brianna Lemke  
N4886 Lemke Rd.  
Chilton, WI 53014-9343  
920.371.7738



**Bar-Mik Goldwyn Hope "EX-91 2E"**  
(Granddam of Lot 52)

**LOOKWELL DOOR-  
MAN HOPE-ET**

840 3218699815 • Born September 2, 2021  
99%RHA-I • H.N. 121

Due 1/08/24 to Siemers Filters Choice-ET  
94HO19766 (ultrasound female)

**Val-Bisson Doorman-ET**

CAN107281711 EX-90 ST \*TY \*TV \*TL \*TD  
PTA -468M +13F +10P 99R 8/23  
PTA +2.46T +1.55UDC +.63FLC 99R 8/23  
GTPI +2135

**Lookwell Bonzai Hopeful**

143199355 Excellent-93 EEEVE 2E  
6-11 2x 305d 28,110 3.6 1007 2.9 824  
4-01 2x 305d 27,830 3.3 929 3.0 831  
2-07 2x 305d 29,370 3.0 894 3.1 912  
5-02 2x 305d 25,280 3.5 893 3.0 769  
Life: 1554d 134,560 3.5 4659 3.1 4140  
•5th 4 Year Old Mideast Spring National 2019  
•Junior Champion KY State Fair 2015  
S: Regancrest Bonzai-ET

2nd through 9th Dams:

- Bar-Mik Goldwyn Hope** EX-91 2E  
3-03 3x 293d 25,300 4.3 1081 3.2 817
- England-Ammon F L Halo-ET** VG-85 VG-MS  
8-02 2x 305d 39,510 3.1 1209 3.0 1171  
Life: 1970d 170,620 3.2 5448 3.2 5386
- Regan-England Heidi-ET** VG-86 GMD DOM  
2-00 2x 365d 32,660 3.5 1146 3.0 981
- Regancrest-BDE Dreams** VG-88 GMD DOM  
2-03 2x 365d 38,099 3.8 1438 3.1 1182
- Regancrest Elton Daylite-ET** VG-89 GMD DOM  
2-11 2x 365d 37,400 4.6 1733 3.0 1123  
Life: 1108d 101,750 4.0 4032 3.1 3160
- Regancrest Melwood Della-ET** EX-90 GMD DOM  
2-01 2x 365d 30,270 4.0 1219 3.0 894
- Snow-N Denises Dellia** EX-95 GMD DOM  
7-06 2x 365d 35,610 4.0 1431 3.1 1103  
•Global Cow of the Year 2005  
•Grand Champion WI Spring National 1991
- Snow-N Dorys Denise** EX-90 2E GMD DOM  
5-09 2x 365d 33,350 3.8 1256 3.1 1038  
Life: 1604d 114,010 3.6 4153 3.2 3649

**53**

Krista Luedtke  
N324 County Rd M  
Hortonville, WI 54944-9639  
920.779.0332

**DREAMHAVEN  
HANANS RAJAH**

840 3208004027 • Born March 7, 2022  
99%RHA-I • H.N. 48

•8th Spring Yearling Dist. 10 Show 2023

Bred 5/19/23 to Welcome Legendary 2870-ET  
7HO12797 (sexed semen)

Maternal sisters to Rexha:

**Dreamhaven Chrome Rhetoric** EX-90 EX-MS  
4-03 3x 365d 37,070 4.1 1533 3.2 1174

**Dreamhaven Tropic Riviera** GP-84

•Jr. All-American Fall Yearling 2022

•Nom. All-American Fall Yearling 2022

•1st Fall Yearling Int'l Jr. Holstein Show 2022

•6th Fall Yearling International Holstein Show 2022



**Dreamhaven Tropic Riviera "GP-84"**  
Junior All-American Fall Yearling 2022  
(Maternal Sister to Dam of Lot 53)



**Dreamhaven Gold Chip Reva "VG-87"**  
(Granddam of Lot 53)

**Siemers Exc Hanans 31753-ET**

3143986722 \*TR \*TP \*TC \*TY \*TV  
PTA +308M +75F +38P 85R 8/23  
PTA +3.62T +2.86UDC +2.38FLC 81R 8/23  
GTPI +2801

**Dreamhaven Crush Rexha**

3208004006 Very Good-87 VG-MS 3-00  
2-11 2x 365d 22,267 3.8 849 3.3 735"  
S: *Maverick Crush*

From this cow family:

**Dreamhaven Tatoo Regret**

•3rd Spring Calf International Junior Show 2023

2nd through 9th Dams:

**Dreamhaven Gold Chip Reva** VG-87

6-09 2x 365d 31,603 4.0 1264 3.3 1039

**Dreamhaven Palermo Rave-ET** EX-90 EX-MS

3-03 2x 305d 30,630 3.4 1044 3.1 935

**K&C-View Best Rascal** VG-87

3-04 2x 365d 37,360 3.6 1357 3.0 1128

**K&C-View Intergirity Risky** EX-90 EX-MS

4-02 2x 343d 37,200 3.7 1394 2.8 1059

**K&C-View Storm Roz** EX-93 2E GMD DOM

7-04 2x 365d 50,890 3.7 1883 2.8 1446

**Mistvale Jed Rozell** EX-91 GMD DOM

3-08 2x 365d 37,150 3.8 1424 3.0 1108

**Mistvale Tesk Roz** VG-87 GMD DOM

5-00 2x 365d 29,630 4.0 1174 3.1 929

3-03 2x 365d 31,730 3.3 1060 3.3 1040

**Mistvale Mark Robyn** VG-85 GMD DOM

4-07 2x 319d 32,670 3.6 1192 3.2 1050

**54**

Moss-Oak Farm  
6472 Portage Rd.  
DeForest, WI 53532-2846  
608.628.0566 Bill

**MOSS-OAK LINJET  
DAPHNE**

145366775 • Born December 12, 2021  
99%RHA-I • H.N. 24

Bred 4/13/23 to Peak Altaaltuve-ET \*RC  
11HO12155



**Wargo-N-JD Dimples "EX-91 EX-MS"**  
(Third Dam of Lot 54)

**Sunnylodge Linjet**

CAN5578386 EX ST \*TV \*TL  
PTA -2303M -55F -60P 99R 8/23  
PTA +.36T +.02UDC +.27FLC 99R 8/23  
GTPI +1335

**Heinze Doorman Domino-ET**

74188118 Very Good-85 4-00  
2-11 3x 309d 22,720 5.0 1141 3.3 753  
5-04 2x 351d 26,350 4.1 1071 3.3 870  
3-11 2x 365d 23,600 4.1 967 3.3 770  
1-10 2x 311d 21,980 4.3 940 3.3 734  
S: *Val-Bisson Doorman-ET*

2nd through 11th Dams:

**Wargo-N-JD Super Dina-ET** EX-90 2E

3-03 3x 293d 25,300 4.3 1081 3.2 817

**Wargo-N-JD Dimples-ET** EX-91 EX-MS

5-06 3x 365d 36,740 3.8 1409 3.0 1096

Life: 1596d 136,580 3.6 4982 3.0 4132

**Wargo-Acres Durham Dazzle** 3E-94 GMD DOM

5-05 2x 365d 50,890 3.6 1843 3.0 1548

Life: 2203d 200,270 3.5 7048 3.1 6267

**Wargo-Acres Darby** VG-88 EX-MS

4-06 2x 336d 34,250 3.4 1168 3.1 1076

Life: 1376d 116,520 3.4 3981 3.2 3704

**Wargo-Acres Daisy** VG-87

3-02 2x 357d 27,350 3.8 1052 3.3 894

**Wargo-Acres Dixie** VG-88 EX-MS

3-03 2x 354d 25,190 3.7 920 3.2 804

**Wargo-Acres Gold Urbana** VG-86

5-01 2x 322d 21,210 3.6 755 3.2 683

**Wargo-Acres Stoney Sequel** VG-88

4-00 2x 293d 23,220 3.6 826 3.0 691

**Wargo-Acres Star Opal** VG-87

5-00 2x 339d 26,390 3.4 887 2.9 753

**Wargo-Acres Elevation Joy** 2E-91 GMD DOM

4-10 2x 365d 25,770 3.9 1013



55

Jordan & Brianna Lemke  
N4886 Lemke Rd.  
Chilton, WI 53014-9343  
920.371.7738

**LOOKWELL ALONG-SIDE NADIA**

840 3218699814 • Born July 17, 2021  
99%RHA-I • H.N. 120

Due 12/28/23 to Mr D Apple Diamondback \*RC  
7HO12587 (ultrasound female)

**Brabantdale Alongside-ET**

CAN42002416 \*TR \*TP \*TC \*TL \*TD  
PTA +84M +10F +0P 93R 8/23  
PTA +3.25T +2.74UDC +1.20UDC 88R 8/23  
GTPI +2110

**Marfady Gold Nadeen-ET**

3137593550 Very Good-85 VG-MS 4-04  
3-02 2x 267d 19,840 3.8 756 3.2 641  
S: Braedale Goldwyn



**Marfady Dundee 2073 "EX-93 2E"**  
(Granddam of Lot 55)

2nd and 3rd Dams:

**Marfady Dundee 2073** EX-93 EEEEE 2E  
5-00 2x 351d 39,920 3.7 1458 3.1 1246  
Life: 1679d 145,850 3.6 5304 3.2 4693  
**Marfady Trace Nancy-Tw** VG-88 EX-MS  
6-09 2x 305d 28,160 4.3 1197 3.1 877  
4-08 2x 335d 29,450 3.9 1151 3.1 906  
Life: 1846d 146,470 3.7 5432 3.2 4663

56

Hilrose Dairy LLC  
N426 Military Rd., Sherwood, WI 54169-9796  
920.378.0869 Joe • 920.450.3047 Andy  
920.205.4976 Jeff • DHI 35-080023-1784

**HILROSE JORDY  
PIXIE-ET \*RC**

840 3204898160 • Born October 11, 2020  
99%RHA-I \*RC \*TC \*TL \*TD • H.N. 1784

Good Plus-84 2-08  
2-02 2x 299d 23,145 3.3 763 2.9 662"

Fresh

Maternal sisters to Patty:

**Hilrose Atwood Portrait-ET** EX-92  
4-08 2x 365d 43,060 4.1 1771 3.2 1368  
**Hilrose Atwood Phyliss-ET** EX-93  
2-08 2x 361d 37,210 3.9 1446 3.0 1109



**Hilrose Balitmor Penny-ET "EX-93" GMD**  
(Granddam of Lot 56)

**Cycle McGucci Jordy-Red**

3131666411 VG-87 \*CV \*TC \*TY \*TL \*TD  
PTA -983M -20F -40P 99R 8/23  
PTA +2.98T +2.26UDC +3.11FLC 99R 8/23  
GTPI +1693

**Hilrose Dempsey Patty-ET**

71480220 Excellent-93 EEEEE 2E GMD \*TR  
7-05 2x 347d 40,030 4.4 1766 2.9 1172  
6-00 2x 365d 45,660 3.7 1703 3.0 1356  
4-06 2x 365d 40,750 3.5 1434 3.0 1219  
2-03 2x 365d 37,320 3.4 1276 3.0 1132  
3-04 2x 365d 38,460 3.3 1257 3.0 1147  
Life: 1968d 216,610 3.7 8074 3.0 6539  
S: Lirr Drew Dempsey

2nd through 8th Dams:

**Hilrose Baltmor Penny-ET** EX-93 GMD  
4-05 2x 365d 42,790 3.6 1552 2.9 1244  
Life: 1248d 129,200 3.8 4849 3.0 3840  
•2nd Fall Yearling Midwest Spring National 2012  
**Hilrose Rubens Patsy** EX-93 3E GMD  
4-09 2x 365d 45,970 3.8 1761 3.1 1432  
Life: 1873d 188,950 3.8 7269 3.0 5642  
•Res. All-American Fall Yearling 2005  
•2nd Fall Yrlg International Holstein Show 2005  
•1st Fall Yrlg Midwest Spring National 2005  
**Hilrose Lee Princess** EX-93 4E GMD DOM  
3-06 2x 365d 50,006 4.1 2038 3.2 1607  
Life: 3233d 349,220 3.9 13787 3.0 10400  
•2nd Jr. 3 Year Old Midwest Spr. National 2004  
•Nom. Jr. All-American Jr. 3 Year Old 2004  
**Hilrose Progres Peerless-Tw** VG-85 GMD  
3-05 2x 352d 49,310 3.7 1848 2.8 1399  
Life: 1590d 159,510 3.9 6219 3.1 4898  
**Hilrose Mandel Paris** VG-88 GMD  
3-06 2x 365d 33,870 3.9 1310 3.2 1089  
**Hilrose Blackstar Paula** VG-88 EX-MS  
6-07 2x 365d 36,670 4.2 1548 2.9 1072  
**Hilrose Beautician Pauline** VG-87  
9-04 2x 343d 28,800 4.7 1365 3.1 895  
Life: 3143d 241,590 4.6 11176 3.1 7574

**57**

Wm. Schultz III  
W5677 County Rd N, Waldo, WI 53093-1214  
920.980.0455 Bill • 920.918.1948 Yvonne  
DHI 35-600557-1982

**LYN-VALE JORDY  
CHARITY \*RC**

840 3229937037 • Born June 5, 2021  
99%RHA-I \*RC • H.N. 1982

2-03 2x 45d 2,762 4.3 118 3.3 91"RIP

Fresh: September 26, 2023

Maternal sisters to Cailee:

- Lyn-Vale Cherrypepper-Red VG-89  
3-04 2x 365d 32,060 3.9 1241 3.2 1020  
•Unanimous All-American R&W Winter Yrlg. 2014
- Lyn-Vale Pepperdine-Red-ET EX-90  
3-06 2x 365d 31,640 3.3 1052 3.2 1018
- Lyn-Vale Cherry Wine-Red-ET VG-88 EX-MS  
•Res. All-American R&W Winter Yearling 2016  
•Junior Champion Int'l R&W Jr. Show 2016  
•Jr. All-American R&W Winter Yearling 2016



**Lyn-Vale Ad Chilipepper-Red "VG-88 EX-MS"**  
(Granddam of Lot 57)



**Lyn-Vale Cherrypepper-Red "VG-89"**  
Unanimous All-American R&W Winter Yrlg 2014  
(Maternal Sister to Dam of Lot 57)

**Cycle McGucci Jordy-Red**

3131666411 VG-87 \*CV \*TC \*TY \*TL \*TD  
PTA -983M -20F -40P 99R 8/23  
PTA +2.98T +2.26UDC +3.11FLC 99R 8/23  
GTPI +1693

**Lyn-Vale Avalnche Cailee-ET \*RC**

3135701478 Excellent-91 EEVVE 2E \*RC  
5-10 2x 305d 27,270 3.7 1022 3.1 850  
4-07 2x 365d 25,910 3.9 1014 3.2 823  
2-02 2x 365d 24,570 3.7 916 3.2 778  
3-04 2x 365d 23,870 3.8 909 3.2 753  
Life: 1517d 107,340 3.9 4140 3.2 3408  
S: Dymentholm Mr App Avalanche-Tw \*RC

**2nd through 5th Dams:**

- Lyn-Vale Ad Chilipepper-Red VG-88 EX-MS  
4-05 2x 365d 35,660 3.9 1397 2.9 1049  
Life: 1505d 131,640 3.7 4905 2.9 3864  
•Nom. All-American R&W Spring Yrlg. 2008  
•3rd generation All-American R&W nominee
- L-Maples Peppermint-Red-ET VG-88 EX-MS  
2-00 2x 365d 23,120 4.6 1065 3.3 754  
•Nominated All-American R&W
- L-Maples RM Pepper-Red EX-94  
6-02 2x 305d 25,000 4.3 1079 3.2 798  
•5x All-American R&W nominee
- Sunny-Su G Pepper-Red-Tw VG-87 VG-MS  
4-06 2x 305d 24,550 4.1 1001 3.1 763

**58**

Derrek Kamphius  
Kamphius Farms LLC  
N4884 Oak Grove Rd., Brandon, WI 53919-9716  
920.872.0243 • DHI 35-201126-2726

**KAMPY THUNDER  
STRUCK CELLO**

840 3242385690 • Born October 10, 2021  
99%RHA-I • H.N. 2726

1-11 2x 43d 2,454 4.7 116 2.7 67"RIP

Fresh: October 2, 2023

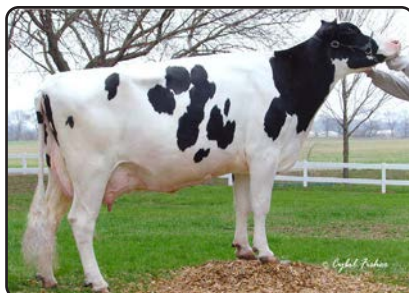

**Holbric Milan Countessa-ET "EX-90 EX-MS"**  
(Fifth Dam of Lot 58)

**OCD Thunder Struck-ET**

3204457423 \*TR \*TP \*TC \*TY \*TV  
PTA +313M +36F +14P 85R 8/23  
PTA +3.24T +2.29UDC +1.06FLC 81R 8/23  
GTPI +2288

**Kampy Callen Camille**

3207665587 Very Good-88 VG-MS 4-00  
3-02 2x 305d 27,190 4.0 1092 3.1 844  
2-01 2x 345d 24,070 4.3 1044 3.2 761  
S: OCD 1stclass Callen-ET

**2nd through 14th Dams:**

- Kampy Kingboy Carmen EX-90 EX-MS  
3-04 2x 305d 33,510 3.5 1177 3.1 1024  
Life: 1058d 106,200 3.6 3782 3.0 3195
- Holbric Sanchez Callie VG-87  
5-09 2x 292d 26,890 3.9 1044 2.9 789  
Life: 2165d 151,250 4.0 6045 2.9 4451
- Holbric Cousteau Crysta-ET VG-86 VG-MS  
6-06 2x 365d 32,330 4.9 1599 3.1 1007  
Life: 1682d 121,090 4.7 5652 3.3 3940
- Holbric Milan Countessa-ET EX-90 EX-MS  
3-05 2x 365d 30,110 4.5 1350 3.1 935
- Gray-View-B Holbric Countess EX-91 3E  
7-05 2x 365d 33,180 4.5 1499 3.0 1010
- Gray-View-B Coke Ode \*RC EX-93 2E  
4-01 2x 365d 30,920 3.5 1092 3.1 946
- Gray-View Cookie T T \*RC EX-92  
6-02 2x 365d 29,130 2.7 779 3.1 903
- Gray-View Countess \*RC EX-91 2E
- Gray-View Cocoa Standin EX-90 2E  
•3rd 2 Year Old Central National 1974
- Gray-View Cookie EX-90  
4-09 2x 344d 19,220 3.8 736  
•3rd 2 Year Old Central National 1971
- Gray-View Cricket M EX-93 4E  
•HM All-American Aged Cow 1967-68
- Gray-View Pidon Crisco EX-92 GMD  
•All-American Produce of Dam 1965, '67- '68
- Gray-View B D Crissy EX-93 GMD  
•All-American Produce of Dam 1960

# 59

Mystic Valley Dairy LLC  
8667 Cty Hwy V  
Sauk City, WI 53583-9554  
608.963.6819 Mitch • DHI 35-130458-5504

## JENNY-LOU EXPERT TATIANA

840 3217580055 • Born May 24, 2020  
99%RHA-I \*TR \*TP \*TC \*TL \*TD • H.N. 5504

Very Good-85 VG-MS 2-07  
2-02 3x 343d 32,360 3.6 1156 3.1 1001  
3-03 3x 61d 7,330 4.3 312 2.9 210"RIP

Fresh: September 15, 2023

### Sandy-Valley Expert-ET

3140616549 \*TR \*TP \*TC \*TY \*TV  
PTA +98M +53F +28P 97R 8/23  
PTA +1.37T +1.69UDC +.11FLC 85R 8/23  
GTPI +2686

### Jenny-Lou Guthrie 3864

3014227601 Very Good-87 VEVVV 5-06  
2-10 3x 310d 28,610 4.4 1256 3.0 849  
3-10 3x 299d 27,750 4.4 1212 2.9 816  
4-09 3x 274d 28,470 3.9 1117 2.9 832  
1-10 3x 314d 22,680 4.1 941 3.0 678  
Life: 1375d 124,330 4.2 5270 2.9 3653  
S: Fustead Goldwyn Guthrie-ET



Jenny-Lou Patron Toyane "VG-89" GMD DOM  
(Fourth Dam of Lot 59; Seventh Dam of Lot 60)

#### 2nd through 6th Dams:

#### Jenny-Lou Pronto 3100-Tw GP-83

1-11 3x 357d 36,120 3.6 1312 3.1 1104  
Life: 1047d 107,440 3.3 3496 3.1 3309

#### Jenny-Lou Durham Toniann-ET EX-90 EX-MS

3-03 3x 365d 39,280 3.0 1163 2.9 1133  
2-00 3x 365d 33,990 3.4 1171 2.9 985

Maternal brother to Toniann:

#### Jenny-Lou Mrshl Toystory-ET GM

Jenny-Lou Patron Toyane VG-89 GMD DOM  
4-05 3x 365d 45,826 3.8 1749 3.1 1419  
Life: 1704d 160,053 4.0 6329 3.2 5073

#### Jenny-Lou Luke Takia VG-86

2-09 2x 365d 31,390 3.4 1082 3.4 1054

# 60

Mystic Valley Dairy LLC  
8667 Cty Hwy V  
Sauk City, WI 53583-9554  
608.963.6819 Mitch • DHI 35-130458-5920

## JENNY-LOU TRY ME 5920

840 3242600005 • Born September 27, 2021  
99%RHA-I \*TR \*TP \*TC \*TL \*TD • H.N. 5920

1-11 3x 75d 6,340 4.2 265 3.4 215"RIP

Fresh: September 1, 2023



Jenny-Lou Jetstream 2294-ET "EX-90 2E"  
(Fourth Dam of Lot 60)

### Melarry Resolve Try Me-ET

3144934524 \*TR \*TP \*TM \*TC \*TY  
PTA +1166M +33F +55P 99R 8/23  
PTA +.68T +.67UDC +.05FLC 97R 8/23  
GTPI +2726

### Jenny-Lou Pharo Tutu

3145748915 Excellent-90 EX-MS \*TP \*TC  
2-04 3x 365d 36,110 4.1 1476 3.2 1151  
3-07 3x 219d 33,550 3.9 1306 3.0 1007  
S: Sandy-Valley J Pharo-ET

#### 2nd through 8th Dams:

#### Jenny-Lou Crown 3460 EX-91 EEVVE 2E

5-02 3x 365d 45,730 4.2 1935 3.0 1374  
Life: 1832d 210,280 4.1 8554 3.1 6496

•National Elite Performer

#### Jenny-Lou Dorcy Trophy VG-87 VG-MS

5-01 3x 365d 48,110 3.8 1830 2.8 1355  
Life: 1462d 172,150 3.6 6132 2.9 4921

#### Jenny-Lou Jetstream 2294-ET 2E-90 GMD DOM

5-00 3x 343d 45,420 4.1 1876 2.9 1315  
Life: 2716d 297,390 4.1 12233 3.0 9034

•National Elite Performer

#### Jenny-Lou Shottle 1890-ET EX-91 2E GMD

6-09 3x 365d 48,730 4.0 1957 3.0 1452  
Life: 1877d 214,870 3.9 8308 3.0 6382

•National Elite Performer

Full brother to 1890:

#### Jenny-Lou Shottle Trump-ET EX-95 GM

Jenny-Lou Marshall 0618-ET VG-88 GMD  
3-01 3x 365d 36,910 3.7 1369 2.8 1040

Maternal brother to 0618:

#### Jenny-Lou Mrshl Toystory-ET GM

Jenny-Lou Patron Toyane VG-89 GMD DOM  
4-05 3x 365d 45,826 3.8 1749 3.1 1419  
Life: 1704d 160,053 4.0 6329 3.2 5073

#### Jenny-Lou Luke Takia VG-86

2-09 2x 365d 31,390 3.4 1082 3.4 1054



**61**

Budjon Farms & Peter Vail  
N9995 Soo Rd., Lomira, WI 53048  
920.960.0350 Tom • 920.960.1484 Kelli  
518.755.0307 Peter  
DHI 35-141833-3779

**BUDJON-VAIL D  
HEIDI KLUM-ET**

840 3205758062 • Born October 15, 2021  
S: Farnear Delta-Lambda-ET

1-10 2x 62d 5,296 3.6 190 3.1 165"RIP

Bred 11/07/23 to Stantons Chief-ET  
513HO3190 (sexed semen)

**62**

Budjon Farms  
N9995 Soo Rd., Lomira, WI 53048  
920.960.0350 Tom • 920.960.1484 Kelli

**BUDJON-VAIL  
GOLDIE HAWN-ET**

840 3205758063 • Born September 1, 2021  
99%RHA-I S: Stantons Chief-ET

GPTA +2.88T +2.58UDC +.95FLC 81R 8/23

Full sister to Golide Hawn:  
Budjon-Vail Chief Honor-ET VG-87 2y

Bred 3/26/23 to MB-Luckylady Eye Candy-ET  
7HO16104

**63**

Budjon Farms & Peter Vail  
N9995 Soo Rd., Lomira, WI 53048  
920.960.0350 Tom • 920.960.1484 Kelli  
518.755.0307 Peter

**BUDJON-VAIL KD  
HEARTBEAT-ET**

840 3240650403 • Born December 8, 2021  
99%RHA-I S: Woodcrest King Doc

GPTA +2.44T +1.60UDC +1.43FLC 81R 8/23

Bred 4/21/23 to MB-Luckylady Eye Candy-ET  
7HO16104



**Comestar Hopra Atwood-ET "EX-93"**  
All-American & All-Canadian nominee  
(Dam of Lots 61 - 63)



**Comestar Hodree Goldwyn "EX-91"**  
Res. All-American Summer Yearling 2014  
(Maternal Sister to Dam of Lots 61 - 63)

**Farnear Delta-Lambda-ET**

34125993715 GM \*TR \*TP \*TC \*TY  
PTA +1347M +52F +48P 99R 8/23  
PTA +2.68T +2.81UDC +.90FLC 99R 8/23  
GTPI +2829 (Sire of Lot 61)

**Stantons Chief-ET**

3129015989 \*TC \*TY \*TV \*TL \*TD  
PTA +740M +9F +20P 98R 8/23  
PTA +2.05T +2.13UDC +.35FLC 97R 8/23  
GTPI +2268 (Sire of Lot 62)

**Woodcrest King Doc**

3132417775 \*TR \*TP \*TC \*TY \*TV  
PTA +1584M +68F +54P 99R 8/23  
PTA +3.24T +2.15UDC +1.99FLC 99R 8/23  
GTPI +2802 (Sire of Lot 63)

**Comestar Hopra Atwood-ET**

CAN109106738 Excellent-93 EEEVE 5-05  
4-08 2x 365d 36,260 4.5 1645 3.4 1233  
3-06 2x 354d 32,070 4.3 1379 3.2 1034  
1-09 2x 365d 24,090 4.4 1054 3.6 867  
•Nominated All-American Milking Yearling 2016  
•Nominated All-Canadian Milking Yearling 2016  
•1st Milking Yearling Victoriaville 2016  
•4th Milking Yearling International Show 2016  
S: Maple-Downs-I G W Atwood-ET

Maternal sisters to Hopra:

**Comestar Hodree Goldwyn-ET** EX-91 EX-MS  
6-02 2x 365d 25,860 4.7 1206 3.1 807  
•1st Jr. 3 Year Old Midwest Spring National 2016  
•Res. All-American Summer Yearling 2014  
•HM All-Canadian Summer Yearling 2016  
**Comestar Holiday Goldwyn-ET** VG-87 2y  
•All-American Summer Yearling 2016  
•All-Canadian Summer Yearling 2016  
•Nom. All-American Jr. 2 Year Old 2017



**Comestar Holiday Goldwyn-ET "VG-87"**  
AA & AC Summer Yearling 2016  
(Maternal Sister to Dam of Lots 61 - 63)

Maternal sisters to Lots 61 - 63:

**Budjon-Vail Kate Hudson-ET** EX-90 EX-MS  
3-00 2x 305d 29,380 4.2 1239 3.3 979  
**Budjon-Vail Hong Kong-ET** VG-86 VG-MS 2y  
2-02 2x 365d 20,240 4.2 846 3.4 687  
**Budjon-Vail So Happy -ET** VG-87 VG-MS 2y  
**Budjon-Vail Solmn Hollee-ET** VG-86  
2-00 2x 365d 31,750 3.8 1213 3.2 1031  
•Res. All-Wisconsin Winter Calf 2018  
**Budjon-Vail Chief Honor-ET** VG-87 2y

2nd through 7th Dams:

**Comestar Horizon Jasper** EX-90-2E-CAN 14\*  
6-07 2x 365d 32,699 4.2 1384 3.0 972  
Life: 4 lact. 118,455 4.2 5000 3.2 3843  
•HM All-Canadian Junior 3 Year Old 2011  
•1st Jr. 3 Year Old Quebec Spring Show 2011  
•3rd Jr. 3 Year Old Royal Winter Fair 2011  
•Res. All-Canadian Junior 2 Year Old 2010  
•2nd Jr. 2 Yr Old Royal Winter Fair 2010  
**Petitlac Horelie Lheros-ET** EX-91-2E-CAN 1\*  
4-01 2x 365d 31,032 4.0 1243 3.4 1063  
Life: 5 lact. 117,805 4.0 4680 3.4 4056  
**Leader Linky Leader** VG-85-CAN 3\*  
3-09 2x 365d 25,805 3.5 913 3.3 853  
**Comestar Links Milan** VG-85-CAN  
3-03 2x 348d 24,372 3.8 930 3.4 840  
**Comestar Lise Jet-ET** EX-2E-CAN 2\*  
5-00 2x 325d 23,078 4.4 1023 3.4 791  
•Grand Champion Victoriaville 1994  
•Junior Champion Victoriaville 1990  
**Elysa Anthony Lea** EX-CAN 15\*  
6-02 2x 365d 35,770 3.9 1398 2.9 1049  
•3rd Mature Cow Victoriaville 1988

# 64

Mark Irwin  
10946 Grange Hall Rd.  
Belvidere, IL 61008  
815.701.8090 • DHI 33-610690-479

## R-VISION SOLOMON SELENA

840 3140458882 • Born September 3, 2017  
99%RHA-I

Excellent-91 EEEVE 5-04  
3-06 2x 365d 33,006 5.0 1661 3.5 1170"  
4-10 2x 333d 28,125 5.0 1412 3.6 1020"  
2-07 2x 291d 17,974 5.1 924 3.5 637"  
5-11 2x 69d 7,074 5.3 374 3.2 223"RIP

Fresh: August 22, 2023



**R-Vision Solomon Selena "EX-91 EX-MS"**  
(Lot 64)



**B&L Dundee Samantha "EX-94 3E"**  
HHM All-American Spring Yearling 2006  
(Granddam of Lot 64)

### Walnutlawn Solomon-ET

CAN11775998 \*TR \*TP \*TY \*TV \*TL \*TD  
PTA -544M -14F -10P 99R 8/23  
PTA +2.68T +1.64UDC +.27FLC 99R 8/23  
GTPI +1927

### Majesticview BW Sapphire-ET

73421267 Good Plus-83 2-06  
2-00 2x 286d 21,620 5.1 1101 3.5 754  
S: Mr Atwood Brokaw-ET

2nd through 6th Dams:

**B&L Dundee Samantha EX-94 EEEEE 3E**  
10-1 2x 305d 40,830 4.2 1716 2.9 1184  
Life: 2707d 226,040 4.2 9487 3.3 7397  
•Nominated All-Canadian Jr. 3 Year Old 2008  
•Nominated All-American Jr. 3 Year Old 2008  
•3rd Jr. 3 Year Old Royal Winter Fair 2008  
•Nominated All-American Jr. 2 Year Old 2007  
•HHM All-American Spring Yearling 2006  
**Pair-O-Dice Snuggle Wood VG-85**  
4-03 2x 349d 32,160 4.1 1307 3.1 995  
Life: 1991d 147,650 4.2 6236 3.2 4658  
**Pair-O-Dice Sunbuck Snuggle VG-88**  
4-04 3x 355d 31,380 3.5 1098 3.2 992  
**Pair-O-Dice Now Tri Smooch VG-86**  
7-09 2x 305d 23,200 4.0 937 3.0 705  
Life: 2796d 156,580 3.8 5992 3.4 5265

# 65

Royal Vista Holsteins  
1289 County Rd M, Pickett, WI 54964-9528  
920.420.4722 Ben • 920.420.4753 Michael  
DHI 35-710578-4490

## ROYAL-VISTA EDGE 4490

840 3237710613 • Born October 14, 2021  
99%RHA-I • H.N. 4490

2-00 3x 5d 241 4.1 10 3.7 9"RIP

Fresh: October 20, 2023



**Morningview Shttl Mikki-ET "EX-92 3E"**  
(Fourth Dam of Lot 65)

### Sandy-Valley Etrnty Edge-ET

3148929262 \*TR \*TP \*TC \*TY \*TV \*TL \*TD  
PTA +127M +44F +15P 96R 8/23  
PTA +.21T +.83UDC -.87FLC 8R 8/23  
GTPI +2415

### Royal-Vista Mapletree 3790

3151042757 Very Good-88 EX-MS 3-10  
1-10 3x 365d 26,340 3.7 965 3.4 888  
3-01 3x 281d 26,080 3.7 963 3.2 844  
S: Fepro Mapletree-ET

2nd through 14th Dams:

**Royal-Vista Damaris 3181-ET GP-82**  
2-00 3x 305d 29,030 4.0 1165 3.3 963  
**Scottmore Iota Milly-ET EX-90 2E GMD DOM**  
6-02 3x 352d 54,270 3.5 1920 3.1 1663  
Life: 1531d 207,500 3.5 7294 2.9 6067  
•National Elite Performer  
**Morningview Shttl Mikki-ET 3E-92 GMD DOM**  
6-00 2x 365d 41,080 3.8 1562 2.9 1205  
Life: 2911d 275,870 3.6 9955 2.9 8091  
**Morningview Fnly Mikki-ET EX-90 GMD DOM**  
5-00 2x 365d 38,590 3.3 1277 3.1 1185  
Life: 1331d 127,470 3.4 4383 3.1 3938  
**Crockett-Acres Drhm Mae-ET VG-87 GMD DOM**  
2-04 3x 365d 29,760 4.3 1294 3.4 1026  
**Wauregan Maebell-ET EX-91 2E GMD DOM**  
2-06 3x 365d 36,440 4.1 1493 3.6 1306  
**Whittier-Farms Lead Mae-ET EX-95 3E GMD**  
8-07 3x 357d 41,270 4.8 1962 3.5 1440  
**Raymau Bstar Monica-ET VG-89 EX-MS DOM**  
**Juniper Jason Maria VG-87 EX-MS DOM**  
2-02 2x 365d 20,260 4.3 868 3.6 736  
**JDM-Pride Valiant Maggie EX-91 GMD DOM**  
6-00 3x 365d 35,540 4.1 1441 3.3 1186  
**La-Ko-Land Penstate Sadie VG-87 GMD DOM**  
8-03 2x 336d 24,420 3.3 818 3.2 781  
**La-Ko-Land Bootmaker Sally VG-86**  
5-10 2x 365d 24,450 4.1 1010  
**La-Ko-Land Monitor Nancy EX-90**  
Life: 2381d 145,490 3.0 4442

**66**

Brant Flier  
W8017 Co. Rd. AW  
Waupun, WI 53963-9725  
920.210.9564 • DHI 35-141976-367

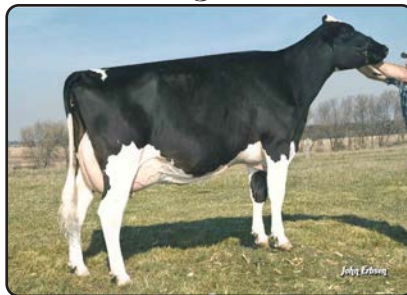

**Car-Bon James Lindsey "EX-93 2E"**  
Grand Champion Dodge Co. Fair 2010  
(Full Sister to Granddam of Lot 66)

**CAR-BON DOC  
REVELATION**

840 3208773447 • Born February 12, 2020  
99%RHA-I • H.N. 235

Good Plus-83 VG-MS 2-11  
2-03 2x 323d 21,867 3.4 739 3.0 661"  
3-07 2x 41d 2,976 4.0 120 2.7 79"RIP

Bred 11/20/23 to Duckett Crush Tatoo-ET  
7HO13839

**Woodcrest King Doc**

3132417775 \*TR \*TP \*TC \*TY \*TV  
PTA +1584M +68F +54P 99R 8/23  
PTA +3.24T +2.15UDC +1.99FLC 99R 8/23  
GTPI +2802

**Car-Bon Pety Lulubelle**

144575111 Excellent-90 EX-MS 4-09 \*TR \*TC  
3-11 2x 305d 28,310 3.5 987 3.0 862  
2-11 2x 278d 24,160 3.4 830 3.0 732  
1-10 2x 305d 19,410 3.5 676 3.2 626  
S: *Siemers Mogul Pety*

2nd through 6th Dams:

**Car-Bon James Lindy-ET** EX-90  
3-02 2x 324d 19,340 4.5 863 3.2 624  
Full sister to Lindy:

**Car-Bon James Lindsey** EX-93 2E  
4-03 2x 365d 27,160 3.7 999 3.2 876  
•Grand Champion Dodge County Fair 2010  
•1st 5 Year Old District 8 Show 2009

**Car-Bon Eland Ladybug** EX-91 3E  
7-10 2x 365d 25,450 3.5 882 2.7 676  
Life: 3064d 197,830 3.4 6698 2.7 5435

**Car-Bon Fred Leah** VG-87  
6-07 2x 365d 24,950 4.2 1058 2.9 726  
Life : 1867d 114,840 4.1 4737 3.0 3501

**Car-Bon Tong Lily** VG-89  
9-00 2x 365d 24,190 3.7 898 3.1 759  
Life: 2991d 185,800 3.7 6935 3.2 5879

**Car-Bon Pete Lucy** EX-91 3E  
5-10 2x 348d 23,960 3.6 867 2.9 687  
Life: 2723d 161,960 3.6 5801 3.0 4804

**67**

Gene Nehls  
N3365 Level Valley Rd.  
Hustisford, WI 53034  
920.253.9923 Shawn • DHI 35-140357



**Butz-Butler Gold Barbara-ET "EX-96 3E"**  
Grand Champion International Show 2019  
(Full Sister to Third Dam of Lot 67)

**NEHLS-VALLEY  
LIMITED BUCKY**

840 3231685208 • Born September 2, 2021  
99%RHA-I • H.N. 1330

GPTA +2.93T +1.76UDC +1.88FLC 78R 8/23

Fresh: October 20, 2023

Full sister to Gold Bernice (Third Dam):

**Butz-Butler Gold Barbara-ET** EX-96 3E GMD 4\*  
6-02 2x 365d 43,381 4.3 1890 2.8 1228"  
•All-American Lft Production Cow 2020  
•All-American Lft. Production Cow 2019  
•Grand Champion International Show 2019  
•Only Cow Named AA 5 Times in Milking Form!  
•All-American Aged Cow 2017  
•Unanimous All-American 2012-2013-2014

**Hyden Limited-P**

CAN13240050 \*TR \*PC \*TC \*TL \*TD  
PTA +547M +19F +9P 82R 8/23  
PTA +3.21T +2.19UDC +1.29FLC 80R 8/23  
GTPI +2321

**Ms Nehls-Valley Breeze-ET**

3151707574 Excellent-90 EX-MS 4-10  
3-06 2x 365d 36,420 3.7 1366 3.3 1210  
2-01 2x 365d 30,080 3.9 1188 3.4 1014  
S: *Woodcrest King Doc*

2nd through 10th Dams:

**Blondin Doorman Brownies** VG-88  
**Butz-Butler Gold Bernice-ET** VG-87-5Y-CAN 1\*  
5-00 2x 365d 38,977 3.4 1340 3.2 1246  
3-00 2x 365d 30,516 4.5 1369 3.5 1076

**Regancrest Brasilia-ET** EX-92 2E DOM 17\*  
2-03 3x 365d 33,180 3.6 1186 2.8 926

**Regancrest-PR Barbie-ET** EX-92 GMD DOM  
2-06 2x 365d 31,690 3.9 1237 3.3 1050  
•HM All-American Junior 3 Year Old 2004

**Regancrest Juror Brina-ET** EX-92 GMD  
4-04 2x 365d 40,640 3.6 1478 3.0 1217  
•Grand Champion & BU IA Dist. 1 Show 2000  
•Res. Grand Champion IA State Fair 2000  
•Member Nom. All-American Best Three 2000

**Regancrest Aerostar Bert-ET** EX-90 GMD DOM  
5-05 2x 365d 37,790 3.6 1357 3.2 1215  
Life: 1305d 109,350 3.7 4030 3.3 3556

**Regancrest Mark Chairman Bea** 2E-91 GMD DOM  
7-09 2x 365d 33,630 3.8 1276 3.1 1052  
Life: 2036d 140,130 4.1 5711 3.3 4616

**Regancrest Board Chairman Bea** EX-90 EX-MS  
5-09 2x 365d 26,010 4.1 1059 3.4 884

**Regancrest Apache Standout Bea** VG-86  
4-10 2x 320d 19,070 4.0 766  
Life: 2432d 131,940 3.6 4744



# Holiday Sale

# 68

Mystic Valley Dairy LLC  
8667 Cty Hwy V  
Sauk City, WI 53583-9554  
608.963.6819 Mitch • DHI 35-130458-5561



**Regancrest G Brocade-ET "EX-92" DOM 7\***  
(Fourth Dam of Lot 68)

## JENNY-LOU TRY ME BLISS

840 3217580112 • Born August 2, 2020  
99%RHA-I \*TR \*TP \*TC \*TL \*TD • H.N. 5561

Good Plus-80 2-04  
GTPI +2555 +1469M +42F +49P 84R 8/23  
PTA +678NM +4.4PL 2.97SCS -.8DPR 1.9%DCE  
PTA +.55T +.76UDC +.06FLC 83R 8/23  
2-01 3x 305d 30,740 4.1 1254 3.2 989  
3-01 3x 69d 8,880 4.1 365 3.1 277\*RIP

Fresh: September 7, 2023

### Melarry Resolve Try Me-ET

3144934524 \*TR \*TP \*TM \*TC \*TY  
PTA +1166M +33F +55P 99R 8/23  
PTA +.68T +.67UDC +.05FLC 97R 8/23  
GTPI +2726

### Jenny-Lou Montross Bam

3123242567 Very Good-85 \*TR \*TP  
6-00 3x 365d 51,830 4.2 2159 3.3 1714  
4-11 3x 331d 41,890 4.0 1687 3.3 1367  
3-11 3x 301d 39,280 4.0 1574 3.1 1237  
3-00 3x 300d 32,980 3.9 1289 3.2 1045  
2-00 3x 311d 29,940 3.8 1147 3.0 909  
Life: 1639d 198,440 4.0 7986 3.2 6362  
S: Bacon-Hill Montross-ET

### 2nd through 10th Dams:

**Farnear-BH Air Bry** EX-90 EX-MS  
5-02 3x 322d 35,550 4.3 1520 3.1 1116  
Life: 1876d 192,600 4.0 7634 3.0 5835  
**Farnear Brocad Brilliant-ET** GP-84 VG-MS  
3-05 2x 341d 24,660 4.5 1114 3.8 929  
**Regancrest G Brocade-ET** EX-92 DOM 7\*  
4-00 2x 365d 38,890 3.9 1517 3.3 1273  
**Regancrest-PR Barbie-ET** EX-92 GMD DOM  
2-06 2x 365d 31,690 3.9 1237 3.3 1050  
•HM All-American Junior 3 Year Old 2004  
**Regancrest Juror Brina-ET** EX-92 GMD  
4-04 2x 365d 40,640 3.6 1478 3.0 1217  
•Grand Champion & BU IA Dist. 1 Show 2000  
•Res. Grand Champion IA State Fair 2000  
•Member Nom. All-American Best Three 2000  
**Regancrest Aerostar Bert-ET** EX-90 GMD DOM  
5-05 2x 365d 37,790 3.6 1357 3.2 1215  
Life: 1305d 109,350 3.7 4030 3.3 3556  
**Regancrest Mark Chairman Bea** 2E-91 GMD DOM  
7-09 2x 365d 33,630 3.8 1276 3.1 1052  
Life: 2036d 140,130 4.1 5711 3.3 4616  
**Regancrest Board Chairman Bea** EX-90 EX-MS  
5-09 2x 365d 26,010 4.1 1059 3.4 884  
**Regancrest Apache Standout Bea** VG-86  
4-10 2x 320d 19,070 4.0 766  
Life: 2432d 131,940 3.6 4744

# 69

Jim Memler & Hayley Sleik  
2230 County Rd M  
Pickett, WI 54964  
920.379.4171

## MS FRANCHISE SMHC J PIXIE \*RC

840 3215000925 • Born April 14, 2023  
99%RHA-I \*RC • H.N. 134



**Brookview-E Spirit Pleasure "EX-92"**  
Res. All-American Sr. 3 Year Old 2005  
(Fourth Dam of Lot 69)

### Cycle McGucci Jordy-Red

3131666411 VG-87 \*CV \*TC \*TY \*TL \*TD  
PTA -983M -20F -40P 99R 8/23  
PTA +2.98T +2.26UDC +3.11FLC 99R 8/23  
GTPI +1693

### K-Hurst Doorman Peakaboo-ET

3147806251 Excellent-90 EX-MS 4-07  
3-11 2x 330d 28,720 4.4 1271 3.6 1030"  
2-01 2x 305d 24,060 3.0 725 3.8 907"  
•5th Spring Yearling Mideast Summer Nat'l 2019  
S: Val-Bisson Doorman-ET

Full sister to Peakaboo:

**K-Hurst Doorman Profound-ET** EX-92  
4-00 2x 305d 26,730 4.1 1102 3.0 812

### 2nd through 5th Dams:

**Kingsmilldcf Damon Precious** EX-90  
2-00 3x 365d 23,910 4.0 961 3.2 759  
•Junior Champion Indiana State Show 2010  
•Junior Champion Indiana State Fair 2010  
**Kingsmilldcf Aspen Pooky-ET** VG-85 VG-MS  
2-02 2x 305d 23,580 4.4 1034 3.4 810  
**Brookview-E Spirit Pleasure** EX-92  
3-09 2x 305d 26,070 3.8 983 3.1 807  
•Res. All-American Sr. 3 Year Old 2005  
**Brookview-E Lead Penny-Tw** EX-90  
6-05 2x 332d 28,540 3.9 1125 3.3 943  
Lifetime: 109,320 4.2 4630 3.4 3706

70

Niki Steffenhagen & Kelsi Riley  
9399 S. Dublin Rd.  
Darlington, WI 53530  
815.222.7401



**Kamps-Hollow Asenora-Red-ET "EX-91 2E"**  
Nom. Jr. All-American Sr. 3 Year Old 2015  
(Dam of Lot 70)

**Mr Affection Analyst-Red-ET**

31364906608 \*TP \*TC \*TY \*TV \*TL  
PTA +45M -24F -20P 96R 8/23  
PTA +2.25T +1.76UDC +1.41FLC 94R 8/23  
GTPI +1856

**Kamps-Hollow Asenora-Red-ET**

141964739 Excellent-91 EEEVE 2E  
2-01 2x 365d 23,760 5.1 1200 3.3 791  
•Nom. Jr. All-American Sr. 3 Year Old 2015  
•HM Int. Champion Int'l R&W Jr. Show 2015  
S: Scientific Destry-ET \*RC

**NK-STEF A-STEREO-  
TYPE-RED-ET**

840 3225617794 • Born March 14, 2023  
99%RHA-I • H.N. 68

Maternal sisters to Asenora:

**Kamps-Hollow Des Accent-Red** EX-94 3E  
9-03 2x 345d 33,867 4.4 1496 3.5 1178\*RIP  
**Jeffrey-Way Dfnt Addison-ET \*RC** EX-93 2E  
4-06 2x 357d 40,600 2.8 1146 3.0 1224  
**Jeffrey-Way Allspice-Red-ET** EX-90 EX-MS  
3-02 2x 365d 32,480 3.4 1113 3.0 962

2nd through 7th Dams:

**Kamps-Hollow Ascarle-Red-ET** EX-92 4E  
3-04 2x 365d 30,680 4.5 1391 3.2 990  
Life: 3283d 272,420 4.1 11142 3.4 9138  
**Clover-Mist Alisha-ET \*RC** 3E-93 GMD DOM  
5-03 3x 365d 34,670 4.8 1654 3.3 1154  
8-07 2x 365d 36,920 4.2 1553 3.2 1188  
Life: 2999d 226,470 4.7 10659 3.4 7720  
**Clover-Mist Augy Star-ET** EX-94 4E DOM  
7-10 2x 365d 43,140 5.0 2136 3.1 1339  
Life: 486d 206,250 4.7 9793 3.5 7187  
**D-R-A August** EX-96 4E DOM  
8-05 3x 365d 27,460 4.3 1187 3.2 871  
Life: 3433d 190,200 4.4 8281 3.5 4818  
•Nominated All-American Aged Cow 1986  
•All-Wisconsin Aged Cow 1987  
**D-R-A Ideal Precious Leader** EX-90 2E  
7-06 2x 358d 20,090 3.9 787 3.4 675  
Life: 2456d 133,250 4.0 5308  
**D-R-A Princess Lad Leader** EX-90 3E  
9-05 2x 305d 19,160 4.2 809

71

Niki Steffenhagen & Kelsi Riley  
9399 S. Dublin Rd.  
Darlington, WI 53530  
815.222.7401



**NK-Stef Crush A Cold One "EX-92"**  
HM Jr. All-American Sr. 3 Year Old 2021  
(Maternal Sister to Dam of Lot 71)



**Kamps-Hollow Atrivia \*RC "EX-92 2E"**  
(Granddam of Lot 71)

**NK-STEF WARRIOR  
A-RIOT-ET \*RC**

840 3225617786 • Born September 12, 2022  
99%RHA-I \*RC \*TC \*TL \*TD • H.N. 60

A1/A2 • BE

**Mr Blondin Warrior-Red-ET**

3139655530 \*TP \*TC \*TY \*TV \*TL  
PTA -782M -22F -17P 99R 8/23  
PTA +2.85T +1.42UDC +1.27FLC 98R 8/23  
GTPI +1739

**NK-Stef Burst A-Trouble-ET \*RC**

3133033968 \*RC \*TC  
2-00 2x 200d 14,222 3.6 511 3.1 443\*O.S.  
S: Lookout P Redburst-Red-ET

Maternal sister to A-Trouble:

**NK-Stef Crush A Cold One** EX-92  
•HM Jr. All-American Sr. 3 Year Old 2021  
•3rd Sr. 3 Year Old International Jr. Show 2021

2nd through 8th Dams:

**Kamps-Hollow Atrivia \*RC** EX-92 2E  
5-03 2x 366d 25,955 4.2 1099 3.4 886\* OS  
**Kamps-Hollow Altitude-IV-ET** GP-83  
3-10 2x 365d 39,220 3.8 1481 3.3 1307  
Life: 1913d 158,930 3.9 6271 3.5 5581  
**Clover-Mist Alisha-ET \*RC** 3E-93 GMD DOM  
5-03 3x 365d 34,670 4.8 1654 3.5 1220  
Life: 2999d 226,470 4.7 10659 3.6 8149  
**Clover-Mist Augy Star-ET** EX-94 4E DOM  
7-10 2x 365d 43,140 5.0 2136 3.1 1339  
Life: 2274d 196,240 4.8 9349 3.3 6458  
**D-R-A August** EX-96 4E DOM  
8-05 3x 365d 27,460 4.3 1187 3.2 871  
Life: 3433d 190,200 4.4 8281 3.5 4818  
**D-R-A Ideal Precious Leader** EX-90 2E  
**D-R-A Princess Lad Leader** EX-90 3E

72

Katelyn & Eric Enright  
W7967 County Rd F  
Cascade, WI 53011-1244  
262.343.1623

**EKFAIRVIEW DIPPD  
DALLAS-RED**

840 3210909214 • Born March 3, 2022  
99%RHA-I • H.N. 122

•Entered in 2024 Fond du Lac Holstein Futurity

Bred 6/21/23 to Croteau Lesperron Unix  
777HO3913

From this cow family:

**Hauve Advent Dreamy-Red-ET** EX-93  
4-06 2x 365d 33,990 4.4 1492 3.1 1057  
•Res. Jr. All-American R&W Jr. 2 Year Old 2009



**Hauve Rubens Dena-ET \*RC "EX-92 2E"**  
(Fourth Dam of Lot 72)

**Cycle McGucci Jordy-Red**

3131666411 VG-87 \*CV \*TC \*TY \*TL \*TD  
PTA -983M -20F -40P 99R 8/23  
PTA +2.98T +2.26UDC +3.11FLC 99R 8/23  
GTPI +1693

**Ryan-Vu Apple-Crisp Davina**

3211549172 Good Plus-81 3-01  
2-03 3x 305d 22,980 4.2 961 3.1 720  
S: Siemers Oct Apple-Crisp-ET \*RC

2nd through 8th Dams:

**Kranzdale R-V Division-ET** EX-92 2E  
4-05 2x 305d 30,240 4.7 1408 3.2 975  
Life: 1669d 140,070 4.3 5992 3.3 4685  
**Hauve Mr Burns Dayna-ET** EX-93 3E  
7-01 2x 365d 36,350 3.9 1426 3.3 1216  
Life: 2393d 213,870 4.1 88719 3.3 7113  
**Hauve Rubens Dena-ET \*RC** EX-92 2E DOM  
6-00 2x 365d 31,800 4.2 1344 3.3 1065  
Life: 1857d 133,770 4.5 5996 3.5 4666  
**Snow-N Jet Diana-ET** EX-92 3E  
8-00 2x 365d 30,580 3.7 1132 3.0 930  
Life: 2203d 135,960 4.1 5547 3.3 4480  
**Snow-N Dellias Destiny-ET** EX-91 DOM  
9-00 2x 365d 28,740 3.5 997 3.1 903  
Life: 1648d 108,890 3.7 4076 3.2 3535  
•2nd Jr. 3 Year Old Midwest Spring Nat'l 1993  
**Snow-N Denises Dellia** EX-95 GMD DOM  
7-06 2x 365d 35,610 4.0 1431 3.1 1103  
•Global Cow of the Year 2005  
•Grand Champion WI Spring National 1991  
**Snow-N Dorys Denise** EX-90 2E GMD DOM  
5-09 2x 365d 33,350 3.8 1256 3.1 1038  
Life: 1604d 114,010 3.6 4153 3.2 3649

73

Rick Frozene  
W8175 Duck Creek Ave.  
Westfield, WI 53964-7930  
608.369.0091

**FROZENES DOC  
THUMPER**

840 3234652338 • Born December 5, 2021  
99%RHA-I • H.N. 159

Bred 3/06/23 to Eclipse Royalcrush  
551HO3706 (sexed semen)

Maternal sister to Thumper:

**Frozenes Moovn Patsey-Red**  
•1st Winter Calf & Grand Champion  
Marquette Co. Fair 2023



**Walk-Era Roy Renita "EX-94 3E"**  
HM All-American Jr. 3 Year Old 2005  
(Fifth Dam of Lots 73 & 74)

**Woodcrest King Doc**

3132417775 \*TR \*TP \*TC \*TY \*TV  
PTA +1584M +68F +54P 99R 8/23  
PTA +3.24T +2.15UDC +1.99FLC 99R 8/23  
GTPI +2802

**Frozenes Stronger Thunder**

3201839567 Very Good-88 EX-MS 3-10  
3-01 2x 312d 25,247 3.8 948 3.1 777"  
2-01 2x 304d 22,172 3.5 775 3.0 658"  
S: Lesperron Stronger-ET \*RC

2nd through 13th Dams:

**Frozenes Advent Rainy \*RC** VG-85 VG-MS  
2-05 2x 276d 14,490 4.2 606 3.1 443"  
**Frozenes Jolt Rainbow** EX-91 2E  
7-08 2x 305d 26,000 3.8 981 3.0 769"  
**Frozenes PP Reiny-ET** VG-89  
3-04 2x 345d 27,770 3.6 1008 3.0 823  
**Walk-Era Roy Renita** EX-94 3E  
4-11 2x 365d 30,507 5.0 1539 3.2 965"  
•HM All-American Jr 3 Year Old 2005  
**Walk-Era Storm Riley** GP-84  
4-02 2x 285d 16,240 3.6 578 3.4 551  
**Walk-Era Milan Rachelle** VG-88  
8-08 2x 306d 32,020 3.4 1075 3.0 865  
Life: 2632d 217,500 3.6 7878 3.1 6825  
**Walk-Era Black Rose** VG-88 DOM  
6-00 2x 328d 31,360 4.3 1337 3.2 999  
Life: 2134d 166,260 4.3 7176 3.3 5453  
**Pearmont-Ltd Mandingo Rose** 3E-91 GMD DOM  
7-10 2x 343d 27,520 4.0 1088 2.8 779  
Life: 2684d 254,340 4.1 10353 3.0 7705  
**C Fraeland Tempo Rosebud-ET** EX-90  
**Spring Farm Citation Rosetta** EX-CAN 4\*  
•All-Canadian Mature Cow 1977  
**Spring Farm Master Rose-Twin** EX-CAN 13\*  
**Spring Farm Ormsby Rose** VG-CAN 6\*



74

Rick Frozene  
W8175 Duck Creek Ave.  
Westfield, WI 53964-7930  
608.369.0091

**FROZENES TROPIC SANDY**

840 3234652340 • Born February 18, 2022  
98%RHA-I • H.N. 161

Bred 4/14/23 to Woodcrest King Doc  
250HO12961 (sexed semen)

**Peak Hot Tropic-ET**

3205436432 \*TR \*TP \*TC \*TY\*TV  
PTA +513M +85F +41P 84R 8/23  
PTA +1.74T +1.83UDC +.84FLC 80R 8/23  
GTPI +2736

**Frozenes Crushtime Sayagn**

3201839571 Good Plus-84 VG-MS 2-09  
2-01 2x 133d 8,800 4.4 387 2.9 252  
S: Col DG Crushtime-ET

2nd through 12th Dams:

**Frozenes Hypnotic Repeat**

**Frozenes I Want Revenge** EX-91 EX-MS  
2-03 2x 360d 22,480 4.1 919 3.2 711

**Frozenes Sanchez Roxann-ET** VG-88

**Walk-Era Roy Renita** EX-94 3E  
4-11 2x 365d 30,507 5.0 1539 3.2 965"  
•HM All-American Jr 3 Year Old 2005

**Walk-Era Storm Riley** GP-84

**Walk-Era Milan Rachelle** VG-88

8-08 2x 306d 32,020 3.4 1075 3.0 865  
Life: 2632d 217,500 3.6 7878 3.1 6825

**Walk-Era Black Rose** VG-88 DOM

6-00 2x 328d 31,360 4.3 1337 3.2 999  
**Pearmont-Ltd Mandingo Rose** 3E-91 GMD DOM

7-10 2x 343d 27,520 4.0 1088 2.8 779  
Life: 2684d 254,340 4.1 10353 3.0 7705

**C Fraeland Tempo Rosebud-ET** EX-90

**Spring Farm Citation Rosetta** EX-CAN 4\*  
**Spring Farm Master Rose-Twin** EX-CAN 13\*

75

Rick Frozene  
W8175 Duck Creek Ave.  
Westfield, WI 53964-7930  
608.369.0091

**FROZENES DEFIANT BECKY-RED**

840 3234652339 • Born December 20, 2021  
H.N. 160

Bred 4/29/23 to Avant-Garde-I KD Summerfest  
94HO19370

**Scientific B Defiant-ET \*RC**

141123484 VG-87 \*RC \*TP \*TC \*TY \*TV  
PTA +84M -49F -13P 99R 8/23  
PTA +2.61T +1.70UDC +.86FLC 99R 8/23  
GTPI +1660

**Frozenes Rubens Poka**

3201839566 Good Plus-84 VG-MS 2-09  
2-02 2x 305d 19,210 3.8 728 3.1 589

3rd and 4th Dams:

**Frozenes Pink-Red**

**Frozenes Jet Pearl-Red** VG-88

3-06 2x 318d 22,120 3.6 797 3.3 719

**STBVQ Rubens-ET \*RC**

CAN5844883 VG-88 ST GM \*RC \*TV \*TL  
PTA -1258M -53F -25P -.24T GTPI +1432 8/23

**Frozenes Hypnotic Pinky \*RC**

3138573131 Very Good-85 VG-MS 2-11 \*RC  
2-06 2x 305d 15,890 4.5 714 3.1 490

76

Rick Frozene  
W8175 Duck Creek Ave.  
Westfield, WI 53964-7930  
608.369.0091

**FROZENES DEFIANT PUZZLE**

840 3234652341 • Born February 25, 2022  
99%RHA-I • H.N. 162

Bred 4/09/23 to Golden Oaks War Chant-ET \*RC  
551HO4494 (sexed semen)

**Scientific B Defiant-ET \*RC**

141123484 VG-87 \*RC \*TP \*TC \*TY \*TV  
PTA +84M -49F -13P 99R 8/23  
PTA +2.61T +1.70UDC +.86FLC 99R 8/23  
GTPI +1660

**Frozenes Stronger Pizaz**

3201839568 Very Good-87 VG-MS 3-09  
3-02 2x 290d 23,459 4.0 936 3.3 765"  
2-03 2x 249d 16,895 4.1 696 3.1 520"

3rd Dam:

**BB-Sunnyview Sweetpea-Red** VG-86 VG-MS

**Lesperron Stronger-ET \*RC**

CAN108644977 \*RC \*TC \*TY \*TV \*TL  
PTA +314M +39F +6P +2.01T GTPI +2453 8/23

**Frozenes Hypnotic Pizza \*RC**

3138573137 Good Plus-80 2-05

**77**

Vir-Clar Farms LLC  
N5421 Cty Rd K  
Fond du Lac, WI 54937-9071  
920.960.4564  
DHI 35-200190-5737

**VIR-CLAR  
FRAZZLED 5737**

840 3210880220 • Born August 14, 2020  
98%RHA-I • H.N. 5737

Very Good-86 VG-MS 3-03  
1-10 3x 365d 31,900 4.3 1362 3.3 1048  
3-00 3x 65d 6,528 4.5 294 3.0 195"RIP

Fresh: August 22, 2023

**Melarry Josuper Frazzled-ET**

74261651 GM \*TR \*TP \*TM \*TC \*TY \*TV  
PTA +1407M +62F +36P 99R 8/23  
PTA -.05T +.76UDC -1.01FLC 99R 8/23  
GTPI +2534

**Vir-Clar Modesty 3793**

3149136024 Good Plus-80 4-03  
3-10 3x 365d 35,610 4.0 1421 3.2 1142  
2-10 3x 303d 27,090 4.0 1087 3.3 890  
1-10 3x 313d 27,060 3.9 1058 3.2 876

**Uecker Supersire Josuper-ET**

70726929 GM \*TR \*TC \*TY \*TV \*TL \*TD  
PTA +2302M +71F +63P +.40T GTPI +2590 8/23

**Melarry Shotgun Frazzle**

72292872 Excellent-90 2E  
3-07 2x 365d 34,580 4.0 1392 3.1 1086

**Bacon-Hill Pety Modesty-ET**

3013654627 GP-81 GM \*TR \*TP \*TC \*TY  
PTA +217M +41F +17P -.05T GTPI +2395 8/23

**Vir-Clar Moonboy 1489**

3137437999 Excellent-90 EX-MS 6-02  
3-11 3x 313d 41,470 3.6 1483 3.1 1281  
4-11 3x 311d 37,340 3.6 1360 3.1 1149  
2-10 3x 332d 29,920 4.0 1199 3.3 1002  
1-10 3x 307d 27,320 3.5 960 3.2 880  
Life: 1263d 136,050 3.7 5002 3.2 4312

**78**

Vir-Clar Farms LLC  
N5421 Cty Rd K  
Fond du Lac, WI 54937-9071  
920.960.4564  
DHI 35-200190-6995

**VIR-CLAR  
RELEVATION 6995**

840 3229444543 • Born November 8, 2021  
99%RHA-I • H.N. 6995

1-11 3x 15d 1,028 4.6 47 3.5 36"RIP

Fresh: October 11, 2023

**Twin-Ridge Revelation-ET**

3148279820 \*TR \*TP \*TC \*TY \*TV  
PTA +1453M +66F +48P 97R 8/23  
PTA +1.33T +1.28UDC -.21FLC 94R 8/23  
GTPI +2792

**Vir-Clar Clete 5144**

3210879627 Good Plus-81 3-00  
1-09 3x 310d 25,430 3.9 982 3.0 772

**Fustead S-S-I Solution-ET**

3139490455 \*TR \*TP \*TC \*TY \*TV  
PTA +726M +49F +23P -.05T GTPI +2447 8/23

**Triplecrown-AI Jed 23546-ET**

3133063739 Good Plus-83 3-03

**Leaninghouse Clete-ET**

3140985990 \*TR \*TP \*TC \*TY \*TV  
PTA +1547M +86F +47P +.04T GTPI +2675 8/23

**Vir-Clar Modesty 3101**

3149135332 Good-79 3-06  
2-10 3x 309d 27,410 4.4 1219 3.3 896  
1-10 3x 316d 23,910 4.2 1011 3.2 760

**79**

Mystic Valley Dairy LLC  
8667 Cty Hwy V  
Sauk City, WI 53583-9554  
608.963.6819 Mitch  
DHI 35-130458-5895

**JENNY-LOU  
PARFECT 5895**

840 3231148417 • Born August 6, 2021  
99%RHA-I \*TR \*TP \*TC \*TL \*TD • H.N. 5895

GTPI +2827  
PTA +73M +.19% +85F +.07% +43P 81R 8/23  
PTA +744NM +3.9PL 2.90SCS -.2DPR 2.7%DCE  
PTA +1.68T +1.83UDC +1.63FLC 80R 8/23  
2-01 3x 61d 5,120 4.4 225 3.4 173"RIP

Fresh: September 15, 2023

**Siemers Rengd Parfect-ET**

3200124761 GM \*TR \*TP \*TM \*TC \*TY  
PTA +1005M +95F +57P 98R 8/23  
PTA +2.66T +2.40UDC +2.30FLC 95R 8/23  
GTPI +3084

**Jenny-Lou Thonmaker 4991**

3149431210 Very Good-85 VG-MS 4-04 \*TR  
4-01 3x 352d 38,900 5.0 1973 3.4 1334"  
2-11 2x 354d 37,000 4.8 1758 3.4 1254  
2-00 3x 299d 24,490 4.8 1169 3.4 842"

*3rd Dam:*

**Jenny-Lou Planet 2901** GP-83 GMD DOM  
6-01 3x 365d 51,700 4.4 2271 3.0 1546  
Life: 2252d 266,650 4.3 11572 3.1 8284

**Welcome Thonmaker 3170-ET**

3129340906 \*\*TR \*TP \*TC \*TY  
PTA +270M +69F +7P +1.02T GTPI +2473 8/23

**Jenny-Lou Mascall 4125-Tw**

3132342559 Very Good-87  
5-04 3x 342d 48,080 4.0 1936 3.3 1579  
6-05 3x 300d 40,800 4.4 1780 3.3 1342  
4-02 3x 346d 42,100 4.2 1779 3.3 1394  
3-00 3x 351d 32,700 4.2 1379 3.2 1043  
Life: 1774d 201,430 4.2 8495 3.2 6523

80

Travis & Savannah Krohlow  
W4721 Shady Rd.  
Black Creek, WI 54106-9226  
920.639.5353 • DHI 35-600557-2027

**TRAV-ANNAH  
WHISKEY GIRL**

840 3213061650 • Born June 3, 2020  
99%RHA-I

Very Good-85 VG-MS 2-05  
1-10 2x 365d 23,620 4.0 934 3.1 727  
3-00 2x 146d 10,548 3.7 388 3.0 318"RIP

Bred 7/07/23 to Lindenright Moovin-ET \*RC  
151HO3855

Maternal sisters to Abra 3:

- Kingsway Sanchez Arangatang-ET** EX-95-2E 22\*  
•HM All-Canadian 4 Year Old 2014
- Kingsway Goldwyn Abba Dabba-ET** EX-95-2E 4\*
- Kingsway Goldwyn Artichoke-ET** EX-94  
•All-American & All-Canadian Fall Yearling 2012
- Kingsway Goldwyn Abrakazoo-ET** EX-92-4E 17\*  
•Res. All-Canadian Winter Yearling 2010



**Kingsway Sanchez Arangatang-ET "EX-95 2E"**  
HM All-Canadian 4 Year Old 2014  
(Same Family as Lots 80 - 82)

**Siemers Oct Apple-Crisp-ET \*RC**  
3134506808 \*RC \*TP \*TC \*TY \*TV  
PTA +96M +6F -6P 99R 8/23  
PTA +1.82T +1.30UDC +1.09FLC 98R 8/23  
GTPI +1942

**Trav-Annah American Girl**  
144526651  
S: Mr D Apple Diamondback \*RC

2nd through 10th Dams:

- Trav-Annah In Dude Awe** VG-86 VG-MS  
•1st Spring Yrlg. & Res. JC Outgamie Co. Fr 2017
- Trent Valley Abra 3-ET** VG-85  
2-00 2x 347d 22,210 3.8 844 3.1 685
- Kingsway Dundee Abra Codabra** EX-90 28\*  
2-02 2x 365d 22,306 3.9 875 3.2 711  
•All-Canadian Summer Yearling 2007  
•All-Canadian 4-H Summer Yearling 2007  
•All-Ontario Summer Yearling 2007  
•1st Summer Yearling Royal Winter Fair 2007
- Kingsway Terrason Allie** EX-95-2E-CAN 10\*  
6-02 2x 365d 37,291 4.6 1731 3.4 1265  
•Reserve All-Canadian Sr. 3 Year Old 2006  
•HM Int. Champion Royal Winter Fair 2006  
•Nominated All-Canadian 4 Year Old 2007  
•Res. Grand Champ. Ont. Discovery 2007 & 2009  
•HM All-Ontario Mature Cow 2009
- Kingsway Progress Ashley** EX-CAN 7\*  
7-02 2x 365d 34,881 3.3 1160 3.0 1052  
•1st Sr. 2 Year Old Northumberland 2002  
•1st 4 Year Old Northumberland 2004
- Nelcam Tab Astra** EX-3E-CAN 6\*  
7-08 2x 365d 29,592 3.7 1105 3.2 946  
•Res. Grand Champion Northumberland 1996
- Nelcam Prestar Astra** VG-88-4Y-CAN 3\*
- 4-00 2x 365d 21,554 3.4 734 .3 710
- Nelcam Count Alice** EX-CAN
- Nelcam Leader Astra** EX-CAN 2\*

81

Travis & Savannah Krohlow  
W4721 Shady Rd.  
Black Creek, WI 54106-9226  
920.639.5353 • DHI 35-600557-2074

**TRAV-ANNAH ANA-  
LYST ARIA-RED**

840 3213061636 • Born March 20, 2021  
99%RHA-I • H.N. 4

2-04 2x 110d 8,011 3.9 316 2.9 230"RIP

Maternal sisters to Abra 3:

- Kingsway Sanchez Arangatang-ET** EX-95-2E 22\*  
•HM All-Canadian 4 Year Old 2014
- Kingsway Goldwyn Abba Dabba-ET** EX-95-2E 4\*
- Kingsway Goldwyn Artichoke-ET** EX-94  
•All-American & All-Canadian Fall Yearling 2012
- Kingsway Goldwyn Abrakazoo-ET** EX-92-4E 17\*  
•Res. All-Canadian Winter Yearling 2010



**Kingsway Goldwyn Abba Dabba-ET "EX-95 2E"**  
Nom. All-Canadian 5 Year Old 2015  
Res. Junior All-American 5 Year Old 2015  
(Same Family as Lots 80 - 82)

**Mr Affection Analyst-Red-ET**  
31364906608 \*TP \*TC \*TY \*TV \*TL  
PTA +45M -24F -20P 96R 8/23  
PTA +2.25T +1.76UDC +1.41FLC 94R 8/23  
GTPI +1856

**Trav-Annah Allicat-Red**  
144833643 Very Good-85 VG-MS 1-11  
S: Cycle McGucci Jordy-Red

**82 TRAV-ANNAH  
WAR ARIANA-RED**

840 3213061651 • Born July 23, 2023  
99%RHA-I

S: Mr Blondin Warrior-Red-ET  
D: Trav-Annah Analyst Aria-Red

2nd through 10th Dams:

- Trav-Annah Ima Awsome Angel** GP-83 VG-MS  
2-02 2x 262d 17,870 3.0 540 2.7 477"
- Trent Valley Abra 3-ET** VG-85  
2-00 2x 347d 22,210 3.8 844 3.1 685
- Kingsway Dundee Abra Codabra** EX-90 28\*  
2-02 2x 365d 22,306 3.9 875 3.2 711  
•All-Canadian Summer Yearling 2007  
•All-Canadian 4-H Summer Yearling 2007  
•All-Ontario Summer Yearling 2007  
•1st Summer Yearling Royal Winter Fair 2007
- Kingsway Terrason Allie** EX-95-2E-CAN 10\*  
6-02 2x 365d 37,291 4.6 1731 3.4 1265  
•Reserve All-Canadian Sr. 3 Year Old 2006  
•HM Int. Champion Royal Winter Fair 2006  
•Nominated All-Canadian 4 Year Old 2007
- Kingsway Progress Ashley** EX-CAN 7\*
- Nelcam Tab Astra** EX-3E-CAN 6\*
- Nelcam Prestar Astra** VG-88-4Y-CAN 3\*
- Nelcam Count Alice** EX-CAN
- Nelcam Leader Astra** EX-CAN 2\*



# Holiday Sale

## 83 JERSEY

Jacob, Logan & Madison Harbaugh  
Adella & Ainsely Loehr  
N11912 Graetz Rd., Marion, WI 54950  
920.420.1524 • DHI 35-201561-52



**SV Velocity Rosie "EX-93"**

Res. Grand Champion All-American Jersey Show 2020  
(Same Family as Lot 83)

## ENTOURAGE/HEATHS CHROME RUDI-ET

174295507 • Born December 12, 2020  
AMID: 52 Tattoo DS30

1-11 2x 186d 7,456 5.8 434 4.2 302"  
•Not on test for balance of lactation due to fire at Forest-Ridge

Fresh

From this cow family:

**SV Velocity Rosie EX-93%**  
•Int. & Res. Grand Champion, All-American Jersey Show 2020

### River Valley Cece Chrome-ET

3012423929 JH1F JNSC A2/A2 7JE5004  
PTA +545M +30F +17P 99R 8/23  
PTA +1.9T GJUI 14.6 99R 8/23  
GJPI +68

### Cayenne Ripple-ET

67160196 4-02 EX-90%  
5-04 2x 305d 16,340 5.3 871 3.7 603  
1-11 2x 305d 10,090 5.3 539 3.9 396  
2-11 2x 305d 10,890 4.9 536 3.8 419  
4-00 2x 304d 10,280 5.0 516 3.8 386  
S: Elliotts Action Cayenne-ET

2nd through 12th Dams:

**South Haven Gov Rose EX-91%**  
3-02 2x 305d 12,610 5.8 735 4.1 521  
•3rd Jr. 3 Year Old All-American Show 2012  
•1st Jr. 3 Year Old Mid Atlantic Regional 2012  
**Rebels Rosella EX-91%**  
3-06 2x 305d 21,840 5.8 1268 3.6 784  
**Hollylane Renaissance Rebel EX-90-CAN**  
•HM All-Canadian Senior Yearling 1999  
•All-Canadian Senior Calf 1998  
**Hollylane Mirage Roseena EX-90-2E-CAN**  
5-05 2x 305d 29,127 4.5 1309 3.6 1056  
**Hollylane Juno Roseene EX-92-CAN 3\***  
5-02 2x 305d 24,010 5.5 1328 3.6 877  
Life: 5 lact. 131,813 5.0 6602 3.8 5097  
**Hollylane MCT Rosette EX-91-2E-CAN 2\***  
7-05 2x 305d 23,018 4.6 1058 3.2 756  
Life: 6 lact. 110,730 4.7 5291 3.5 3924  
**Franken Monarch Rosel 24R EX-3E-CAN 5\***  
4-07 2x 305d 18,383 4.6 847 3.5 655  
•Grand Champion RAWF 1987, 1988, 1990  
•National Grand Champion 1987  
**Franken Jody's Narda 27N EX-CAN 1\***  
**Franken Bright Spot Louise 33L EX-CAN**  
**Franken Echo Honeymaid 18H VG-85-CAN**  
**Franken Beauty Wendy EX-92-CAN 1\***  
Life: 13 lact. 128,546 6.0 7726

## 84 JERSEY

Jason Fremstad  
106 Ekern St.  
Westby, WI 54667-1345  
608.606.9337



**Sunset Canyon Metalica S Anthem "EX-94"**  
(Dam of Lot 84)



**Sunset Canyon MBSB Anthem-ET "EX-95"**  
(Third Dam of Lot 84)

## NORSE HAVEN VICTORIOUS APPLE

840 3242598885 • Born September 25, 2021  
AMID 69 Tattoo H69 JHIC JNS-TF  
A2/A2 Fresh: September 5, 2023

Bred 11/28/23 to Avonlea Chocochip-ET  
777JE1296 (sexed semen)

### River-Valley Victorious-ET

3126479524 JH1F JNS-TF A2A2 7JE5032  
PTA -698M -4F -4P 99R 8/23  
PTA +1.9T GJUI +20.4 99R 8/23  
GJPI -10

### Sunset Canyon Metalica S Anthem

118822626 5-06 EX-94%  
5-02 2x 305d 16,940 5.2 883 3.9 655  
8-08 2x 305d 16,750 4.7 795 3.4 576  
4-02 2x 305d 14,510 5.0 722 4.1 589  
7-07 2x 305d 14,930 4.8 713 3.7 547  
6-03 2x 305d 13,730 5.1 707 3.8 520  
S: BW Metalica-ET

2nd through 6th Dams:

**Sunet Canyon Sultans Anthem-ET EX-92%**  
3-07 2x 305d 18,600 5.0 938 3.5 647  
**Sunset Canyon MBSB Anthem-ET EX-95%**  
5-04 2x 365d 37,087 4.7 1732 3.7 1383  
•Premier Performance Cow All-American Sh. '00  
•National Jersey Jug Futurity Winner 2000  
•1st Sr. 3 Yr Old & Res. Gr. Western Nat'l 2000  
•1st 4 Year Old Western National 2001  
•1st 5 Year Old Western National 2002  
•Nasco Type & Prod. Award Western Nat'l 2002  
**Sunset Canyon Brook Amity-ET EX-90%**  
4-11 2x 365d 32,214 5.0 1601 3.6 1153  
**Goodnow Midnight Blue-ET EX-93%**  
6-03 2x 305d 24,610 4.6 1132 3.6 893  
**Observer Althea Anna EX-90%**  
7-04 2x 305d 23,720 4.5 1071 3.6 857

# Holiday Sale

## 85 JERSEY

Jason Fremstad  
106 Ekern St.  
Westby, WI 54667-1345  
608.606.9337

### MARSHLANDS CASINO HOT STREAK

840 3227057312 • Born January 7, 2021  
AMID: 418 JH1F JNS-TF  
A2/A2 Fresh: July 5, 2023

Bred 11/20/23 to River Valley Victorious-ET  
7JE5032



**Norse Star Tequila Katie {4} "EX-94"**  
2x Res. All-American  
(Third Dam of Lot 85)



#### Elliotts Regency Casino-ET

3125141657 JH1F JNS-TF A2/A2 14JE725  
PTA -299M -1F +12P 99R 8/23  
PTA +2.0T GJUI +17.1 99R 8/23  
GJPI +29

#### Norse Star Nitro Kennedy {6}

67284439 5-04 EX-93%  
4-09 2x 297d 21,620 4.4 960 3.7 807  
3-09 2x 305d 21,060 3.9 822 3.7 771  
6-08 2x 286d 15,910 4.3 684 3.4 544  
2-10 2x 279d 13,960 4.7 655 3.8 534  
5-08 2x 232d 12,440 4.6 577 3.7 465  
S: All Lynns Hendrix Nitro

#### 2nd through 4th Dams:

**Norse Star Premier Kniption {5}** EX-90%  
1-10 3x 276d 9,740 7.5 733 4.0 394  
**Norse Star Tequila Katie {4}** EX-94%  
3-07 3x 305d 29,980 5.0 1484 4.1 1232  
•Res. All-American Jr. 3 Year Old 2010  
•3rd Jr. 3 Year Old International Show 2010  
•Res. All-American 4 Year Old 2011  
•HM ABA All-American 4 Year Old 2011  
•3rd 4 Year Old International Show 2011  
•Grand Champion WI State Show 2011  
•Res. Grand Champion WI Spring Spec. 2011  
**Norse Star Centurion Karlyn {3}** EX-91%  
4-08 3x 305d 26,000 5.4 1398 3.2 828

## 86 JERSEY

Kylie & Dawson Nickels, Travis Freson,  
Mandy Sell and Scott Stanford  
W7478 Provimi Rd., Watertown, WI 53098  
920.253.1520 Kylie • 920.253.8773 Mandy  
920.277.1501 Scott • DHI 35-700335-5648

### STAND FOR THE ANTHEM

840 3205758013 • Born July 6, 2021  
Tattoo S13 JH1F JNS-TF

1-10 2x 173d 10,949 4.9 533 3.8 415"RIP

Bred 7/17/23 to Isau Lightning Ridge Ferdinand  
551JE1825 (sexed semen)



Stand For The Anthem  
(Lot 86)

#### Richies Jace Tbone A364

113672851 JH1F JNS-TF A2A2 7JE1000  
PTA -672M +11F -1P 99R 8/23  
PTA +0.3T GJUI -3.4 99R 8/23  
GJPI -20

#### Homeridge T Annette

CAN110705553 5-09 EX-94%  
4-06 2x 306d 19,570 7.0 1369 4.0 782"  
3-06 2x 280d 16,856 6.7 1131 3.9 652"  
•Supreme Champion World Dairy Expo Jr. Sh. 2022  
•Grand Champion International Jr. Jersey Show 2022  
•Grand Champion WI Champ. Jr. Jersey Show 2022  
•ABA Junior All-American 4 Year Old 2022  
•National Jersey Jug Futurity Winner 2021  
•ABA Res. All-American Sr. 3 Year Old 2021  
•Int. Champion All-American Jersey Show 2021  
•Res. Supreme Champion WDE Jr. Show 2021  
•Int. Ch. & Grand Champion Int'l Jr. Show 2021  
•3rd Sr. 3 Year Old International Show 2021  
•Res. Grand Champion WI State Jr. Show 2021  
•Res. Jr. All-American Winter Yearling 2019  
•GJPI Jr. Champ. All-American Jersey Show 2019  
S: Tower Vue Prime Tequila-ET

#### Annette daughters:

**Annettes VIP Annie-ET** VG-88% 2-00  
•1st Milking Yearling WI Champ. Show 2023  
•1st Fall Calf & Res. Jr. Ch. WI Champ. Sh 2022  
•AJCA Res. Jr. All-American Fall Calf 2022  
**Annettes Oliver Alexa-P** VG-86%  
•Res. All-Wisconsin Spring Calf 2020



**Homeridge T Annette "EX-94"**  
Supreme Champion World Dairy Expo Jr. Show 2022  
(Dam of Lot 86)

#### 2nd through 11th Dams:

**Homeridge P Annette** EX-90-2E  
3-10 2x 324d 12,767 5.7 725 3.9 496  
Full sister to P Annette:  
**Homeridge VR Annette** EX-92  
•1st 5 Year Old Ontario Spring Discovery 2016  
•2nd 4 Year Old Quebec Spring Show 2015  
**Homeridge Avatar Annette 2** VG-86 2\*  
5-07 2x 332d 15,199 6.6 1005 3.9 597  
**Homeridge Connection Annette** VG-86  
**Homeridge Juror's Annette** VG-89 3\*  
**Homeridge J Imp Annette 29Z** EX-90-2E 2\*  
**Homeridge Reliabull Annette** EX-3E 1\*  
**Homeridge Juno's Annette 20U** EX-2E  
**Homeridge Design's Anita 12N** VG-85  
**Homeridge Dreamer's Annette** GP-84-CAN  
**Willow Hill Raffles Amy 5X** VG-88

# Holiday Sale

## 87 JERSEY

William Karrels  
1125 Dixie Rd.  
Port Washington, WI 53074-9712  
262.707.3998



**Integrity Sirhan Sirhan Diesel "EX-93"**  
(Sixth Dam of Lots 87 & 88)

## INTEGRITY DTB

### DIESEL 264-ET

67444264 • Born June 5, 2023  
AMID: 264

## 88 JERSEY

## INTEGRITY DTB

### DIESEL 265-ET

67444265 • Born June 5, 2023  
AMID: 265

### Rapid Bay Downtown Brown

CAN120076424 54JE885  
PTA -1898M -27F -39P 61R 8/23  
PTA +0.7T JUI +9.0 51R 8/23  
JPI -63

### Integrity Dbl Deese

67385211 6-03 EX-93%  
5-00 2x 305d 17,170 4.1 704 3.4 585  
2-04 2x 305d 13,020 4.5 580 3.5 452  
3-06 2x 305d 11,540 4.1 477 3.6 413  
S: All Lynns Louie Valentino-ET

Deese's daughter:

**Integrity Denmark Diane-P-ET** VG-88%

2nd through 13th Dams:

**Integrity Celebrity Deedee** EX-93%  
3-04 2x 305d 17,550 4.7 824 3.7 653  
**Integrity Militia Deirdre** VG-80%  
4-02 2x 305d 19,440 4.7 905 3.6 695  
**Integrity Drivel-ET** EX-93%  
6-07 2x 305d 19,560 4.3 834 3.6 711  
**Integrity Drizzle**  
**Integrity Sirhan Sirhan Diesel** EX-93%  
3-08 2x 305d 17,310 4.7 822 4.1 715  
**Da-View Magic Rita** EX-90%  
5-09 3x 305d 19,540 4.6 900 3.8 737  
**Gil-Bar Master Rosa** VG-87%  
4-04 2x 305d 13,290 4.9 653 4.1 546  
**Gil-Bar Keynote Robin** VG-87%  
**Gil-Bar Snowlad Rita** VG-85%  
**Gil-Bar Star Robin** EX-90%  
**Gil-Bar Bas Rosie** VG-80%  
**Gil-Bar Pinnacle Jester Rosebud** VG-84%  
4-04 2x 305d 13,290 4.9 653 4.1 546

## 89 JERSEY

Crestbrooke & Rob Krohlow  
N4543 County Rd K  
Fond du Lac, WI 54937  
920.979.0611 • DHI 35-700335-5655



**Billings Impression of Booboo-ET "EX-92"**

ABA All-American Jr. 2 Year Old 2017  
(Dam of Lot 89)



## REDCARPET

### CHROME BLING-ET

840 3215000914 • Born December 12, 2021  
AMID: 123

2-00 2x 65d 3,970 4.0 160 3.4 133"RIP

Bred 11/11/23 to Vierra Sting-ET 777JE1376  
(sexed semen)



Redcarpet Chrome  
**Bling-ET**  
(Lot 89)

### River Valley Cece Chrome-ET

3012423929 JH1F JNSC A2/A2 7JE5004  
PTA +545M +30F +17P 99R 8/23  
PTA +1.9T GJUI 14.6 99R 8/23  
GJPI +68

### Billings Impression of Booboo-ET

3129015884 4-04 EX-92%  
4-02 2x 305d 23,380 4.9 1142 3.5 824  
3-00 2x 305d 22,120 4.5 986 3.6 800  
1-11 2x 305d 16,320 4.6 748 3.7 599  
•ABA All-American Jr. 2 Year Old 2017  
•1st Jr. 2 Yr Old International Jersey Show 2017  
S: Rock Ella Impression-ET

2nd through 11th Dams:

**Billings LS Boo Boo** EX-93%  
3-02 2x 305d 18,690 5.5 1019 3.9 727  
Maternal sister to Boo Boo:  
**Billings Remake Bounty** EX-94%  
7-04 2x 305d 20,070 6.5 1310 4.2 846  
•Premier Performance Cow All-American 2018  
•Res. All-American Sr. 2 Year Old 2008  
**Billings Berretta Breezy** EX-92%  
5-10 2x 305d 17,180 5.4 935 3.9 671  
**Breezy Hill Lester Brew** EX-91%  
5-02 2x 305d 13,750 5.3 723 4.1 569  
**Breezy Hill Royal Brandy** VG-85  
**Breezy Hill Royalist Bright {6}** EX-90  
**Breezy Hill Fascinator Brilliant {5}** VG-88  
**Breezy Hill Vermonter Babe {4}** VG-81  
**Breezy Hill Norms Two Eight {3}** VG-83  
**Breezy Hill Supreme Two Seven {2}** VG-85



# 90 JERSEY

Crestbrooke & Lost Elm  
N822 County Rd XX, Berlin, WI 54923  
920.979.0611 Tim • 920.229.2175 Jason  
DHI 35-700335-5656

## RATLIFF VIBE MAMIE

840 3236553157 • Born September 2, 2021  
AMID: 484

2-00 2x 78d 3,456 4.7 163 3.7 127"RIP

Bred 11/17/23 to Lost-Brooke Presto Loverboy-ET  
54JE0953 (sexed semen)



Ratliff Vibe  
Mamie  
(Lot 90)

### Ratliff Colton Vibe

3204284365 JH1F JNS-TF A2/A2 16JE5029  
PTA -1883M -22F -48P 78R 8/23  
PTA +1.1T GJUI +9.0 80R 8/23  
GJPI -60

### Ratliff VIP Misty

3207801209 2-11 EX-91%  
2-10 2x 302d 20,920 4.6 957 3.8 785  
1-11 2x 258d 12,110 4.7 572 3.8 462  
3-09 2x 154d 11,647 4.6 531 3.6 415"RIP  
•1st Sr. 2 Year Old WI Championship Show 2022  
•6th Sr. 2 Year Old International Show 2022  
S: River Valley Venus VIP-ET



Ratliff VIP Misty "EX-91"

1st Sr. 2 Year Old WI Championship Show 2022  
(Dam of Lot 90)

#### 2nd through 8th Dams:

**Minister Mandy** EX-93%  
5-00 2x 305d 26,660 5.3 1411 3.8 1019  
**Enniskillen Sultan TP Mamie** EX-91%  
2-11 2x 181d 10,170 5.7 582 3.7 375  
**Enniskillen TP Mamie-ET** VG-88-CAN  
8-02 2x 305d 14903 5.1 758 3.9 582  
**Enniskillen Duncan J Mamie-ET** VG-87-CAN  
5-11 2x 305d 15,029 5.7 862 4.1 619  
**Enniskillen Surville Mamie** SUP-EX-2E-CAN  
**Starbelle B D M Mamie** EX-91-CAN  
**Starbelle Modest Merit** EX-92-CAN

# 91 JERSEY

Frank Behling  
W824 E. Friesland Rd.  
Randolph, WI 53956  
920.219.0298

## WILDWEED FRANK SASSAFRAS

840 3241783318 • Born September 14, 2021  
AMID 216

Fresh: October 29, 2023

Maternal sister to Shebang:

**Wildweed Irwin Speckles** VG-87%

- Res. Jr. All-American Jr. 2 Year Old 2017
- Nom. ABA All-American Jr. 2 Year Old 2017
- Nom. ABA Jr. All-American Jr. 2 Year Old 2017
- 3rd Jr. 2 Year Old All-American Jersey Sh. 2017
- 2nd Jr. 2 Year Old International Jr. Show 2017



Wildweed Irwin Speckles "VG-87"

Res. Jr. All-American Jr. 2 Year Old 2017  
(Maternal Sister to Dam of Lot 91)

### MM Victorious Frank-ET

3201335580 JH1F JNS-TF A1/A2 551JE1775  
PTA -1320M -37F -30P 89R 8/23  
PTA +1.4T GJUI +18.1 87R 8/23  
GJPI -74

### Wildweed The Whole Shebang

3151772730 3-09 VG-86%  
3-05 2x 305d 12,490 5.3 657 3.7 466  
2-03 2x 305d 12,520 5.2 653 3.8 470  
S: Sunset Canyon Andreas



South Mountain Deluxe Stella "EX-93"

(Granddam of Lot 91)

#### 2nd through 9th Dams:

**South Mountain Deluxe Stella** EX-93%  
5-07 2x 305d 16,540 4.6 768 3.5 580  
**South Mountain Valiant Stiletto-ET** EX-91%  
6-00 2x 305d 19,570 4.9 958 3.4 661  
**Elliotts Premonition Sabrina** EX-93%  
6-00 2x 305d 15,770 4.8 750 3.5 549  
•1st Jr. 2 Year Old PA All-American 2002  
•Res. All-Canadian Spring Calf 2000  
**Bri-Lin Rens Sofie** EX-90%  
4-04 2x 305d 21,506 5.2 1118 3.8 816"  
•Jersey Canada Cow of the Year 2012  
•1st 4 Year Old NY Spring Show 2000  
**Bri-Lin Imperial Snow** VG-86-CAN \*11  
6-06 2x 305d 19,625 5.2 1025 3.9 771  
**Diarwood Silver Snowball 5S** VG-85-CAN  
**Diarwood Julie Spot 3J** VG-86-CAN  
**Diarwood Shelta's Beauty** VG-86-CAN

# 92 JERSEY

Jason Luttrupp  
N822 County Rd XX, Berlin, WI 54923  
920.229.2175  
DHI 35-700335-5656

## LOST-ELM VICTORIOUS SKYLINE

840 3207122913 • Born March 28, 2020  
AMID: 420

Very Good-86% 2-04  
1-11 2x 305d 18,460 5.3 983 4.0 745  
3-04 2x 110d 8,562 5.7 488 3.7 316"RIP

Bred 11/20/23 to Lost-Brooke Presto Loverboy-ET  
54JE0953 (sexed semen)

### River-Valley Victorious-ET

3126479524 JH1F JNS-TF A2A2 7JE5032  
PTA -698M -4F -4P 99R 8/23  
PTA +1.9T GJUI +20.4 99R 8/23  
GJPI -10

### Lost-Elm Tequila Skydome

3137984108 4-05 EX-91%  
5-02 2x 305d 18,820 5.9 1116 3.9 734  
4-01 2x 304d 18,870 5.8 1086 3.8 725  
1-11 2x 305d 13,580 4.7 638 3.9 526  
•2nd Winter Yrlg WI State Show 2018  
S: Tower Vue Prime Tequila-ET



Lost-Elm Tequila Skydome "EX-91"  
(Dam of Lot 92)

#### 2nd through 7th Dams:

**Bri-Lin Giller Simone** EX-94%  
3-01 2x 305d 20,600 5.0 1027 3.9 803  
5-01 2x 305d 19,380 5.0 971 3.9 762  
**Bri-Lin RBR Sita-ET** GP-83-3Y-CAN  
4-07 2x 305d 15,377 4.9 751 3.9 606  
**Bri-Lin Imperial Snow** VG-86-CAN \*11  
6-06 2x 305d 19,625 5.2 1025 3.9 771  
**Diarwood Silver Snowball 5S** VG-85-CAN  
8-07 2x 305d 14,146 6.3 886 4.6 648  
**Diarwood Julie Spot 3J** VG-86-CAN  
7-00 2x 305d 13,210 4.8 626 3.8 500  
**Diarwood Shelta's Beauty** VG-86-CAN  
6-07 2x 305d 10,434 5.3 558

# 93 JERSEY

Jason Luttrupp  
N822 County Rd XX, Berlin, WI 54923  
920.229.2175  
DHI 35-700335-5652

## LOST-ELM COLTON KERSEY

840 3236553150 • Born June 20, 2021  
AMID 477

2-00 2x 150d 9,809 4.8 471 3.4 336"RIP

Bred 9/01/23 to Dulet Mr Bright  
622JE00078 (sexed semen)



Ratliff Ren Kendra-ET "EX-95"  
(Maternal Sister to Third Dam of Lot 93)

### Chilli Action Colton-ET

66738335 JH1F JNS-TF A2/A2 7JE1088  
PTA -1735M -24F -42P 99R 8/23  
PTA +1.7T GJUI +16.0 99R 8/23  
GJPI -65

### Lost-Elm Fizz Karlie

3207122890 2-11 VG-88%  
1-09 2x 150d 8,220 4.0 329 3.3 273  
S: J-Kay Tequila Fizz

#### 2nd through 8th Dams:

**Lost-Elm latola Kersey** VG-86%  
2-11 2x 295d 14,420 4.5 652 4.0 574  
**Ratliff Minister Krystin-ET** EX-90%  
4-01 2x 260d 18,160 4.9 893 3.7 673  
17 Excellent Maternal sisters including:  
**Ratliff Ren Kendra-ET** EX-95%  
**Ratliff F Prize Kansas-ET** EX-95%  
**Renn Kandie of Ratliff** EX-95%  
**Avonlea D Jude Karmel** EX-94%  
4-06 2x 305d 19,730 4.3 847 3.5 686  
•1st 4 Year Old All-American Jr. Show 2002  
•1st Sr. 2 Year Old All-American Jr. Show 2000  
**Avonlea Juno Kersey-ET** GP-80 CAN  
Full sister to Kersey:  
**Avonlea Juno Kracker** EX-94  
•All-Canadian Jr. 3 Year Old 1995  
•Res. Grand World Dairy Expo 1997  
**Avonlea Valiant Kitty 15N** EX-3-CAN  
•4x All-Canadian in Milking Form  
**Avonlea Advance Fairy** EX-91  
**Avonlea Golden Records Fairy** SUP EX-90

# 94 JERSEY

Jason Luttrupp  
N822 County Rd XX, Berlin, WI 54923  
920.229.2175  
DHI 35-700335-5625

## LOST-ELM BONTINO CHERRY

840 3218787336 • Born January 27, 2021  
AMID: 451

Very Good-86% 2-03  
1-09 2x 298d 19,000 4.6 875 3.6 682  
2-08 2x 44d 3,030 4.8 144 3.9 118"RIP

Fresh: October 8, 2023



Lost-Elm Bontino  
Cherry "VG-86"  
(Lot 94)

### Isau Cairnbrae Bontino

AUS691603 187JE5308  
PTA -422M +12F +8P 90R 8/23  
PTA +1.4T JUI +8.4 83R 8/23  
JPI +9

### Lost-Elm Tequila Cherish

3146779829 2-05 VG-88%  
2-01 2x 123d 7,290 6.7 492 3.7 267  
S: Tower Vue Prime Tequila-ET

Full sister to Cherish:

Lost-Elm Tequila Citrus EX-93%  
5-04 2x 305d 22,510 4.4 982 3.8 861  
•2nd Jr. 2 Year Old WI Spring Show 2018  
•2nd Jr. 3 & HM Int. Champ. WI State Show 2019



Lost-Elm Tequila Citrus "EX-93"  
(Full Sister to Dam of Lot 94)

2nd through 8th Dams:

Lost-Elm Centurion Cougar EX-93%  
7-00 2x 305d 22,820 5.5 1250 3.7 843  
Lost-Elm Stowe Creative VG-85%  
1-10 2x 305d 14,660 4.7 688 3.6 535  
Camille Nevada of Edgebrook EX-91%  
5-00 2x 288d 19,270 5.2 999 3.7 715  
•Grand Champion IA State Fair 2010  
Edgebrook Jade Cashew EX-90%  
3-02 2x 305d 17,900 5.2 937 3.7 668  
Edgebrook Dateline Candy VG-87%  
5-10 2x 305d 17,140 5.0 863 3.6 622  
Waymar Grove S Candice VG-88%  
9-04 2x 305d 14,980 5.6 835 4.0 600  
Waymar Silver Jay Candice VG-85-CAN  
7-02 2x 365d 30,900 5.4 1453 3.4 913

# 95 JERSEY

Jason Luttrupp  
N822 County Rd XX, Berlin, WI 54923  
920.229.2175  
DHI 35-700335-5650

## LOST-ELM CHROME CRAFT

840 3218787350 • Born April 14, 2021  
AMID 465

2-01 2x 172d 11,167 4.0 445 3.2 353"RIP

Bred 11/22/23 to Vierra Sting-ET 777JE1376  
(sexed semen)

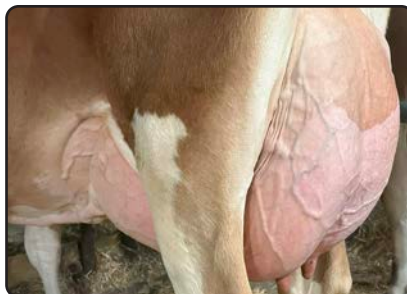

Lost-Elm Chrome Craft  
(Lot 95)

### River Valley Cece Chrome-ET

3012423929 JH1F JNSC A2/A2 7JE5004  
PTA +545M +30F +17P 99R 8/23  
PTA +1.9T GJUI 14.6 99R 8/23  
GJPI +68

### Lost-Elm Tequila Corolla

3137984131 5-02 EX-91%  
3-10 2x 305d 23,350 5.8 1346 3.9 913  
4-10 2x 305d 22,590 5.8 1321 4.1 935  
2-09 2x 305d 17,610 5.5 973 4.2 734  
1-10 2x 305d 12,090 5.7 694 4.1 501  
S: Tower Vue Prime Tequila-ET



2nd through 6th Dams:

Lost-Elm latola Catlike EX-92%  
4-11 2x 319d 20,242 5.3 1071 4.1 827"  
3-10 2x 324d 17,840 5.3 946 4.0 720"  
Yellow Briar Nevada Charming VG-85  
3-09 2x 294d 14,810 6.2 925 4.4 656  
Clydevue Belles Jade Chelsea VG-84  
Clydevue Counciller Cindy  
Bonnieville Saturn Sandi SUP-EX 91-7E 4\*  
Life: 9 lact. 143,206 5.1 7361 4.1 5822



**96**

**JERSEY**

Jason Luttrupp  
N822 County Rd XX  
Berlin, WI 54923  
920.229.2175  
DHI 35-700335-5654

**LOST-ELM COLTON  
BERLIN**

840 3218787360 • Born June 11, 2021  
AMID 475

2-02 2x 78d 5,257 4.5 237 3.2 170"RIP

Bred 10/22/23 to Dulet Mr Bright  
622JE00078 (sexed semen)

**Chilli Action Colton-ET**

66738335 JH1F JNS-TF A2/A2 7JE1088  
PTA -1735M -24F -42P 99R 8/23  
PTA +1.7T GJUI +16.0 99R 8/23  
GJPI -65

**Lost-Elm Tequila Boston**

3207122888 2-11 EX-91%  
1-09 2x 305d 15,130 4.8 732 3.6 539  
S: Tower Vue Prime Tequila-ET

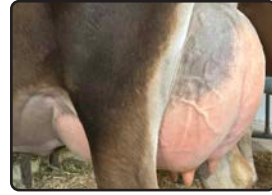

Lost-Elm Colton Berlin  
(Lot 96)

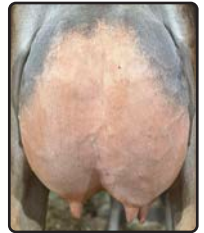

*2nd through 5th Dams:*

**Lost-Elm Applejack Bristol** EX-92%  
5-03 2x 305d 24,320 4.7 1144 3.5 855  
2-08 2x 365d 23,429 4.8 1143 3.6 862"  
**Lost-Elm Hired Gun Blessing** VG-85%  
2-08 2x 305d 16,890 5.0 850 4.0 670  
**Windrift Justice Bambie** VG-88%  
5-03 2x 305d 24,320 4.7 1144 3.5 855  
7-03 2x 305d 25,470 4.4 1111 3.5 887  
**Windrift Touch Gold Belle** VG-85%  
3-09 2x 305d 10,650 5.3 564 4.1 436

**97**

**JERSEY**

Jason Fremstad  
106 Ekern St.  
Westby, WI 54667-1345  
608.606.9337

**NORSE HAVEN  
VIP BROOKE**

840 3227764498 • Born July 20, 2020  
AMID 41

Fresh: November 4, 2023

**River Valley Venus VIP-ET**

3126479167 JH1F JNS-TF 777JE10003  
PTA -2112M -75F -63P 99R 8/23  
PTA +1.5T GJUI +20.8 98R 8/23  
GJPI -138

**Okato Casino Breeze**

3146588304 3-00 VG-86%  
3-08 2x 305d 19,050 4.6 870 4.1 788  
1-09 2x 260d 9,520 5.1 487 4.2 401

*3rd Dam:*

**Gallagher Vindication Bailey Bo** EX-95%  
5-05 2x 305d 18,930 4.8 903 3.5 672  
2-04 2x 305d 18,790 4.2 797 3.7 688

**Elliotts Regency Casino-ET**

3125141657 JH1F JNS-TF A2/A2 14JE725  
PTA -299M -1F +12P +2.0T GJPI +29 8/23

**Okato Toronto Bailey**

119037357 4-08 VG-85%  
2-04 2x 305d 13,030 5.3 686 3.9 503

**98**

**JERSEY**

Caroline Powers  
N3795 County Rd BB  
Columbus, WI 53925  
920.350.2985 Jon

**MD-PRIDE-FP E  
BEE GRATEFUL**

840 3242663944 • Born June 29, 2022  
AMID 33

Bred 8/28/23 to Avonlea Chips Canadian Club-ET  
551JE1840

**Enniskillen Engineer 401**

CAN12038719 JH1F JNS-TF A1/A2 224JE2479  
PTA -1254M -11F -32P 94R 8/23  
PTA +1.0T GJUI +7.9 91R 8/23  
GJPI -39

**MD-Pride-F Tequila Bee Kind**

3200639235 2-07 VG-87%

*From this cow family:*

**Cold Run Surefire Briza** EX-90%  
4-09 2x 305d 29,940 7.2 2147 3.6 1063

*3rd Dam:*

**Cold Run Comerica Bee Great** EX-92%  
6-01 2x 285d 22,700 6.3 1421 3.9 883

**Tower Vue Prime Tequila-ET**

114816452 JH1F JNS-TF A1/A2 76JE156  
PTA -2096M -54F -56P +1.3T GJPI -202 8/23

**Cold Run Ladd Bee Grand-ET**

119218389 5-10 EX-90%  
•Junior Champion WI Spring Spectacular 2015  
•Res. Junior Champion WI State Show 2015

# Holiday Sale



**Lost-Elm Topeka Trisha "EX-95"**  
(Same Cow Family as Lot 100)

**99**  
JERSEY

Caroline Powers  
N3795 County Rd BB  
Columbus, WI 53925  
920.350.2985 Jon

## MD-PRIDE-F E BEE STRONG

840 3242663943 • Born June 9, 2022  
AMID 32

Bred 8/29/23 to Avonlea Chips Canadian Club-ET  
551JE1840

### Enniskillen Engineer 401

CAN12038719 JH1F JNS-TF A1/A2 224JE2479  
PTA -1254M -11F -32P 94R 8/23  
PTA +1.0T GJUI +7.9 91R 8/23  
GJPI -39

### MD-Pride Colton Im Beeautiful

3149434584 2-11 VG-81%

From this cow family:

### Cold Run Surefire Briza EX-90%

4-09 2x 305d 29,940 7.2 2147 3.6 1063

3rd Dam:

### Cold Run Comerica Bee Great EX-92%

6-01 2x 285d 22,700 6.3 1421 3.9 883

### Chilli Action Colton-ET

66738335 JH1F JNS-TF A2/A2 7JE1088  
PTA -1735M -24F -42P +1.7T GJPI -65 8/23

### Cold Run Ladd Bee Grand-ET

119218389 5-10 EX-90%

•Junior Champion WI Spring Spectacular 2015

•Res. Junior Champion WI State Show 2015

**100**  
JERSEY

Kress-Hill Dairy  
10623 County Rd XX  
Newton, WI 53063  
920.207.6523 Amanda

## KRESS-HILL KID ROCK TICKLES

840 3260841701 • Born September 21, 2023  
AMID 1193

From this cow family:

### Lost-Elm Topeka Trisha EX-95%

5-11 2x 305d 27,590 4.3 1182 3.4 937

•1st Jr. 2 & HM Int. Ch. Midwest Spring Nat'l 2018

•1st Aged Cow & Champion B&O Midwest Spring  
National 2022

### Mr Kathies Kid Rock

3128791587 JH1F JNS-TF A1/A2 551JE1772  
PTA -2133M -90F -80P 93R 8/23  
PTA +1.5T GJUI +12.3 91R 8/23  
GJPI -209

### Lost-Elm Barnabas Taffy

3146779770 5-01 EX-92%  
4-01 3x 352d 38,900 5.0 1973 3.4 1334"  
2-11 2x 354d 37,000 4.8 1758 3.4 1254  
2-00 3x 299d 24,490 4.8 1169 3.4 842"

3rd through 6th Dams:

### Lost-Elm Applejack Tamera

Harmony Corners Tripper VG-89  
3-01 2x 305d 23,480 4.2 977 3.6 842

### Harmony Corners Terri VG-88

4-01 2x 305d 16,940 5.1 868 3.3 559

### Meadowridge Antoine Tarra EX-90

2-09 2x 285d 14,290 5.7 816 3.8 546

### Jars of Clay Barnabas

67342492 JH1F JNSF A2/A2 7JE1294  
PTA +279M +10F +7P +1.7T GJPI -12 8/23

### Lost-Elm On Time Tango

3127408186 3-11 VG-83%  
1-11 2x 172d 11,260 4.2 473 3.5 395

# Holiday Sale



**Scho-View Riley Daisy-ET "EX-90"**  
(Dam of Lot 101)



**Ron-Net Furor Dalia "EX-91"**  
(Granddam of Lots 101 & 102; Third Dam of Lot 103)

## 101 JERSEY

Olivia Peter  
W7412 Island Rd  
Waterloo, WI 53594  
920.723.6413  
DHI 35-280170-5

### DND COMERICA DESERT ROSE

174606033 • Born June 1, 2021  
Tattoo OA20 840003148606318

2-01 2x 109d 6,417 4.2 267 3.4 215"RIP

Bred 8/29/23 to Woodmohr Gentleman-ET  
54JE0639

### Bridon Remake Comerica-ET

CAN8422994 JH1F JNS-TF 200JE131  
PTA -2162M -50F -67P 99R 8/23  
PTA +0.4T GJUI +5.8 99R 8/23  
JPI -169

### Scho-View Riley Daisy-ET

118824020 5-01 EX-90%  
4-05 2x 276d 16,910 5.4 920 3.9 664  
2-04 2x 289d 16,370 5.2 844 3.9 634  
•1st Winter Calf WI State Fair 2014

3rd Dam:

**Ron-Net Jude Deb** VG-86%

3-05 2x 305d 12,950 4.6 600 3.9 507

### Chasin-Rainbows Act Riley-ET

67029404 JH1F JNS-TF A1/A2 7JE859  
PTA -253M -46F -21P +0.7T GJPI -7 8/23

### Ron-Net Furor Dalia

114812494 9-01 EX-91%  
9-08 3x 305d 20,440 5.6 1138 4.3 883  
8-05 3x 305d 20,500 5.4 1111 4.0 816  
6-07 2x 305d 16,040 5.9 953 4.2 670  
5-06 2x 305d 15,500 5.7 888 4.0 618

## 102 JERSEY

Olivia Peter  
W7412 Island Rd  
Waterloo, WI 53594  
920.723.6413

### DND HG TIGER LILY

174665539 • Born December 1, 2021  
Tattoo OA27 840003249880683

•1st Winter Calf WI State Fair 2022  
•1st Winter Yearling WI State Fair 2023

Due 2/24/24 to Ratliff VIP Musketeer  
16JE5028

### SV Jade Hired Gun-ET

115093063 JH1F JNS-TF A1/A2 94JE3720  
PTA -1959M -48F -49P 99R 8/23  
PTA +0.2T GJUI +4.3 99R 8/23  
GJPI -92

### DND Century Dandelion-ET

173480779 3-04 VG-88%  
3-02 3x 258d 12,330 5.1 623 3.9 484

3rd Dam:

**Ron-Net Jude Deb** VG-86%

3-05 2x 305d 12,950 4.6 600 3.9 507

### Enniskillen Century

CAN12038707 A1/A2 525JE3  
PTA -1946M -76F -64P -0.5T JPI -158 8/23

### Ron-Net Furor Dalia

114812494 9-01 EX-91%  
9-08 3x 305d 20,440 5.6 1138 4.3 883  
8-05 3x 305d 20,500 5.4 1111 4.0 816  
6-07 2x 305d 16,040 5.9 953 4.2 670  
5-06 2x 305d 15,500 5.7 888 4.0 618



103

Olivia Peter  
W7412 Island Rd  
Waterloo, WI 53594  
920.723.6413  
DHI 35-280170-21

JERSEY

DND PREMIER  
DELTA DAWN

174606042 • Born June 12, 2021  
Tattoo OA21 840003148606319

2-00 2x 114d 71,99 4.5 327 3.5 251"RIP  
•2nd Summer Yearling WI State Fair 2022

Bred 9/09/23 to Ratliff Comerica Austin-ET  
16JE5019

Hawarden Impuls Premier

67107510 JH1C JNS-TF A2/A2 29JE3756  
PTA -1068M -03F -11P 99R 8/23  
PTA +0.4T GJUI -0.8 99R 8/23  
GJPI +13

DND Applejack Delta

173915958 3-02 VG-85%  
3-01 2x 305d 19,200 4.8 924 3.7 718  
2-00 2x 265d 12,154 5.1 625 4.2 513"  
4-01 2x 101d 7,332 3.9 285 3.5 258"RIP

3rd and 4th Dams:

Ron-Net Furor Dalia EX-91%

9-08 3x 305d 20,440 5.6 1138 4.3 883  
8-05 3x 305d 20,500 5.4 1111 4.0 816

Ron-Net Jude Deb VG-86%

3-05 2x 305d 12,950 4.6 600 3.9 507

Steinhauers latola Applejack

115488982 JH1F JNS-TF 11JE968  
PTA -941M -25F -21P +1.0T GJPI -68 8/23

D N D Samsons Daphne

119301825 7-04 EX-91%  
6-08 3x 305d 25,120 5.3 1342 3.8 963  
4-02 3x 290d 23,360 5.3 1237 4.1 960  
1-11 3x 305d 20,070 5.5 1103 3.8 759  
5-01 3x 341d 14,860 6.6 975 3.9 582"

104

Olivia Peter  
W7412 Island Rd  
Waterloo, WI 53594  
920.723.6413  
DHI 35-280170-13

JERSEY

DND PEBBLES

173479677 • Born September 9, 2018  
Tattoo OA13 840003148606311 JH1F JNS-TF  
A2/A2

EX-91% 4-08  
1-11 3x 285d 24,007 5.0 1192 3.7 895"  
3-00 3x 253d 14,574 5.4 789 3.8 556"  
4-00 2x 255d 15,750 4.8 751 3.9 620

Fresh: October 8, 2023

Tower Vue Prime Tequila-ET

114816452 JH1F JNS-TF A1/A2 76JE156  
PTA -2096M -54F -56P 99R 8/23  
PTA +1.3T GJUI +13.6 99R 8/23  
GJPI -202

Kutz Pat 12131

3123752658 2-04 VG-82%  
1-11 3x 305d 18,520 5.4 999 4.0 743

3rd Dam:

Kutz Ray 6514 VG-83%

5-11 3x 300d 25,150 5.1 1275 3.7 926

Avon Road Impuls Pat

67070529 JH1F JNS-TF A2/A2 7JE1036  
PTA -1096M +6F -7P -0.1T GJPI -2 8/23

Kutz Sexton 8244

3007307692 3-01 D-74%  
2-10 3x 305d 19,580 4.7 927 3.6 713  
4-11 3x 305d 20,860 4.0 838 3.4 711  
3-10 3x 305d 18,190 3.5 638 3.3 594  
1-10 3x 285d 13,360 4.5 596 3.7 496

105

Olivia Peter  
W7412 Island Rd  
Waterloo, WI 53594  
920.723.6413  
DHI 35-280170-24

JERSEY

DND DEXTERS  
PEARL

174665502 • Born Septembe 27, 2021  
Tattoo OA24 840003249880680

2-00 2x 28d 34 6.1 45 4.1 30"RIP

DND Dalias Dexter

119828036 JH1F JNS-TF 54JE640  
PTA -1445M -25F -34P 77R 8/23  
PTA +0.3T GJUI +2.6 79R 8/23  
GJPI -61

DND Pebbles

173480788 4-08 EX-91%  
1-11 3x 285d 24,007 5.0 1192 3.7 895"  
3-00 3x 253d 14,574 5.4 789 3.8 556"  
4-00 2x 255d 15,750 4.8 751 3.9 620  
(sells as Lot 104)

3rd and 4th Dams:

Kutz Sexton 8244 D-74%

2-10 3x 305d 19,580 4.7 927 3.6 713

Kutz Ray 6514 VG-83%

5-11 3x 300d 25,150 5.1 1275 3.7 926

Tower Vue Prime Tequila-ET

114816452 JH1F JNS-TF A1/A2 76JE156  
PTA -2096M -54F -56P +1.3T GJPI -202 8/23

Kutz Pat 12131

3123752658 2-04 VG-82%  
1-11 3x 305d 18,520 5.4 999 4.0 743

Fresh: September 29, 2023

# 106 JERSEY

Olivia Peter  
W7412 Island Rd  
Waterloo, WI 53594  
920.723.6413 • DHI 35-280170-21

## DND FAVORITES

### FIONA

174948599 • Born December 22, 2022  
Tattoo OA37 840003263437935



Woodmohr Firey Favorite "EX-91"  
(Dam of Lot 106)

### Ratliff Sambo Dually-ET

116092289 16JE5021  
PTA -1944M -42F -53P 78R 8/23  
PTA +0.7T JUI +2.4 71R 8/23  
JPI -102

### Woodmohr Firey Favorite

173919998 3-05 EX-91%  
3-00 2x 301d 16,663 4.5 746 4.0 664"  
1-11 3x 272d 11,590 5.7 666 3.8 435  
•1st Winter Yearling WI State Fair 2021  
S: Colton Flame Fireman

Maternal sisters to Ultra Divine:

GB Jade Diva of Woodmohr EX-95  
Woodmohr Pure Delight-ET EX-95  
Woodmohr Dear Fever-ET EX-95  
Woodmohr V Diamond-ET EX-95  
Woodmohr Jade Lady Diva-ET EX-94  
Woodmohr Jade La Diva-ET EX-94  
Woodmohr Godivas Delight EX-94  
Woodmohr Marlos Divine EX-94  
Woodmohr Jade Dancing Diva-ET EX-94  
Woodmohr Prime Destiny-ET EX-94  
Woodmohr Fever Dear Me-ET EX-94  
Woodmohr Pree Destiny-ET EX-94



Woodmohr Marlos Ultra Divine-ET "EX-95"  
Nom. All-American Lft. Production Cow 2017  
(Third Dam of Lot 106)

2nd through 4th Dams:

Woodmohr Divine Favorite VG-88%  
Woodmohr Marlos Ultra Divine-ET EX-95%  
11-8 2x 305d 22,860 6.3 1451 3.4 771  
5-11 2x 305d 25,830 5.6 1440 3.7 949  
•Nom. All-American Lft. Production Cow 2017  
•Member 1st Prod. of Dam MN State Fair 2013  
•Member Nom. All-American Prod. of Dam 2013  
•Member Nom. All-American Best 3 Females 2013  
MJ Candy DC Godiva EX-95%  
12-08 2x 305d 21,180 5.1 1081 3.6 771  
•Grand Champion MN State Fr. Jr. Sh. '93 & '94

# 107 EMBRYOS

Brant Flier  
W8017 Co. Rd. AW  
Waupun, WI 53963-9725  
920.210.9564 • flierfarms@hotmail.com

## FIVE #1 IVF EMBRYOS

• (5) #1 IVF embryos from sexed semen  
Domestic only • Location: Trans Ova, Madison

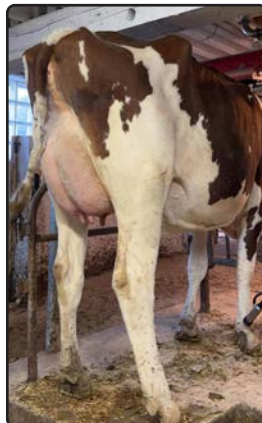

Hilrose Moovin Aries-Red-ET "VG-88"  
(Dam of Lot 107)

### Farnear Altitude-Red-ET

3128013348 \*TC \*TY \*TV \*TL \*TD  
PTA +193M +14F +16P 99R 8/23  
PTA +2.98T +2.61UDC +1.36FLC 99R 8/23  
GTPI +2203

### Hilrose Moovin Aries-Red-ET

3204898128 Very Good-88 EVVVV 3-02  
GPTA +3.17T +2.50UDC +1.44FLC 82R 8/23  
2-11 2x 81d 6,201 3.5 217 2.8 172\*RIP  
•Due back May, 2024  
S: Lindenright Moovin-ET \*RC

Maternal sisters to Aries:

Hilrose Altitude Aero-Red-ET EX-90  
•Res. Jr. All-American R&W Spring Calf 2020  
•Nom. All-American R&W Spring Yrlg. 2021  
Hilrose Altitude Audi-Red-ET EX-91  
•1st Jr. 2 & HM Int. Ch. Midwest Spr. R&W 2022  
•HM All-American R&W Spring Calf 2020  
Hilrose Darwynn Angie-Red-ET EX-93  
4-09 2x 365d 49,780 4.3 2161 3.1 1555  
Hilrose Avalnch Addy-Red-ET EX-92  
•HM All-American R&W Milking Yearling 2020  
Hilrose Avalanche Adel-Red-ET EX-91  
•Res. All-American R&W Milking Yearling 2020  
Hilrose Redlite Aria-Red-ET VG-85  
•Nom. All-American Spring Yearling 2022  
Hilrose Redlite Amy-Red-ET VG-85  
•Res. All-American R&W Spring Calf 2021  
•Unanimous Jr. All-American R&W Spring Calf '21



Hilrose Advent Anna-Red-ET "EX-95 4E"  
2x Res. All-American R&W  
(Granddam of Lot 107)

2nd through 11th Dams:

Hilrose Advent Anna-Red-ET EX-95 4E GMD  
7-02 2x 365d 47,040 5.2 2456 3.3 1579  
Life: 3482d 362,320 4.8 17452 3.3 12033  
•Wisconsin Cow of the Year 2018  
•Nasco Int'l Type & Production Winner 2018  
•Res. All-American R&W 125,000 lb. Cow 2017  
•Res. All-American R&W Aged Cow 2016  
•National Elite Performer  
Hilrose Rubens Ashlyn \*RC EX-91 GMD  
Wilstar Derry Alissa-ET \*RC EX-91 2E GMD  
Wilstar-RS Ldr Angel-Red-ET EX-91 2E GMD  
Dreamstreet Enhancer Alicia 3E-94 GMD DOM  
Dreamstreet Triple Ali-Red-ET EX-90  
Cha-Liz R Maple B Ann EX-91 2E  
Cha-Liz F Mini Ann B EX-92 3E  
Cha-Liz P V Ann Adeu B EX-92 2E  
Wenron Adeu Ann Champion B 3E-91 GMD

# Holiday Sale

## 108 EMBRYOS

Lamoreaux Land & Cattle LLC  
Jason Lamoreaux  
11628 Old Belding Rd NE, Belding, MI 48809  
616.822.0101 • jason@lamfundraising.com

## SIX #1 IVF EMBRYOS

• (6) #1 IVF embryos from sexed semen  
Domestic only • Location: Trans Ova, Maryland

Maternal brothers to Not Often:

**Ernest-Anthony-I Have Too \*RC 733HO07**  
GPTA +3.37T +2.31UDC +.79FLC  
**Mr ErnestAnthony Havenofear 200HO12529**  
GPTA +3.35T +3.03UDC +1.07FLC

Full sister to Have Not 8783:

**S-S-I Doc Have Not 8784-ET EX-96 EEEEE**  
4-05 2x 320d 35,670 3.9 1404 3.1 1094  
•Res. All-American 4 Year Old 2022



**S-S-I Doc Have Not 8783-ET "EX-92" DOM**  
Nom. All-American Milking Yearling 2019  
(Granddam of Lots 108 & 109)

### Kings-Ransom Dropbox-ET

3224437486 \*TR \*TP \*TC \*TY \*TV  
PTA +974M +84F +54P 81R 8/23  
PTA +3.27T +3.23UDC +1.11FLC 80R 8/23  
GTPI +3003

### Ernest-Anthony Not Often-ET

3253982976 \*TR \*TP \*TC \*TL \*TD A1/A2 • BB  
GTPI +2693  
PTA +977M +.00% +37F +.05% +44P 79R 8/23  
PTA +508NM +2.4PL 3.13SCS +.2DPR 2.0%DCE  
PTA +3.13T +2.71UDC +.84FLC 79R 8/23  
S: AOT Homecoming-ET

2nd through 12th Dams:

**S-S-I Doc Have Not 8783-ET EX-92 DOM**  
PTA +1370M +.01% +55F +.06% +60P 84R 8/23  
PTA +644NM +4.2PL 3.09SCS -1.6DPR 2.3%DCE  
PTA +3.30T +2.56UDC +1.07FLC 85R 8/23  
3-05 2x 365d 37,964 4.7 1775 3.5 1311"  
•Nom. All-American Milking Yearling 2019  
•1st Milking Yearling Mideast Fall National 2019  
•2nd Sr. 3 Year Old Maryland State Fair 2021  
**Fly-Higher Jedi Havenot-ET VG-87-5Y-CAN**  
3-05 3x 365d 31,495 3.2 994 3.2 1000  
**Cookiecutter Masy Hashes VG-85 VG-MS**  
3-11 3x 365d 39,630 3.6 1436 3.1 1209  
**Cookiecutter Mom Halo-ET VG-88 EX-MS DOM**  
2-00 2x 365d 35,280 5.2 1819 3.7 1304  
•Global Cow of the Year 2019  
**Cookiecutter Gld Holler-ET VG-88 DOM**  
2-03 2x 365d 40,730 3.5 1411 3.1 1250  
•Nom. Int'l Cow of the Year 2016  
**Ms Kings-Rnsm Champ Haley-ET EX-90 GMD DOM**  
3-11 3x 365d 43,690 3.7 1625 2.9 1274  
**Regancrest-JDV Hanna-ET EX-90 GMD DOM**  
4-07 3x 365d 45,110 4.3 1922 3.0 1364  
**Long-Haven Rudolph Dee-ET 2E-90 GMD DOM**  
2-11 2x 365d 32,720 4.8 1565 3.8 1252  
**Regancrest Elton Disrael-ET VG-88 GMD DOM**  
2-04 2x 365d 33,617 4.5 1499 3.5 1169  
**Snow-N Denises Dellia EX-95 2E GMD DOM**  
•Global Cow of the Year 2005  
**Snow-N Dorys Denise EX-90 2E GMD DOM**

## 109 EMBRYOS

Lamoreaux Land & Cattle LLC  
Jason Lamoreaux  
11628 Old Belding Rd NE, Belding, MI 48809  
616.822.0101 • jason@lamfundraising.com

## THREE IVF EMBRYOS

• (2) #1 and (1) #2 IVF embryos from sexed semen  
Domestic only • Location: Trans Ova, Maryland

Maternal brothers to Not It:

**Ernest-Anthony-I Have Too \*RC 733HO07**  
GPTA +3.37T +2.31UDC +.79FLC  
**Mr ErnestAnthony Havenofear 200HO12529**  
GPTA +3.35T +3.03UDC +1.07FLC

Full sister to Have Not 8783:

**S-S-I Doc Have Not 8784-ET EX-96 EEEEE**  
4-05 2x 320d 35,670 3.9 1404 3.1 1094  
•Res. All-American 4 Year Old 2022



**S-S-I Doc Have Not 8784-ET "EX-96"**  
Res. All-American 4 Year Old 2022  
(Full Sister to Granddam of Lots 108 & 109)

### Siemers Wolf Hulu 37006-ET \*RC

3245702863 \*RC \*TP \*TC \*TM \*TV \*TL \*TY \*TD  
PTA +983M +58F +48P 79R 8/23  
PTA +3.91T +3.27UDC +1.62FLC 78R 8/23  
GTPI +2911

### Ernest-Anthony Not IT-ET

3253982958 \*TR \*TP \*TC \*TL \*TD A1/A2 • BB  
GTPI +2746  
PTA +747M +.09% +55F +.05% +39P 79R 8/23  
PTA +594NM +3.7PL 3.12SCS +.0DPR 2.4%DCE  
PTA +3.09T +2.76UDC +.92FLC 79R 8/23  
S: AOT Homecoming-ET

2nd through 12th Dams:

**S-S-I Doc Have Not 8783-ET EX-92 DOM**  
PTA +1370M +.01% +55F +.06% +60P 84R 8/23  
PTA +644NM +4.2PL 3.09SCS -1.6DPR 2.3%DCE  
PTA +3.30T +2.56UDC +1.07FLC 85R 8/23  
3-05 2x 365d 37,964 4.7 1775 3.5 1311"  
•Nom. All-American Milking Yearling 2019  
•1st Milking Yearling Mideast Fall National 2019  
•2nd Sr. 3 Year Old Maryland State Fair 2021  
**Fly-Higher Jedi Havenot-ET VG-87-5Y-CAN**  
3-05 3x 365d 31,495 3.2 994 3.2 1000  
**Cookiecutter Masy Hashes VG-85 VG-MS**  
3-11 3x 365d 39,630 3.6 1436 3.1 1209  
**Cookiecutter Mom Halo-ET VG-88 EX-MS DOM**  
2-00 2x 365d 35,280 5.2 1819 3.7 1304  
•Global Cow of the Year 2019  
**Cookiecutter Gld Holler-ET VG-88 DOM**  
2-03 2x 365d 40,730 3.5 1411 3.1 1250  
•Nom. Int'l Cow of the Year 2016  
**Ms Kings-Rnsm Champ Haley-ET EX-90 GMD DOM**  
3-11 3x 365d 43,690 3.7 1625 2.9 1274  
**Regancrest-JDV Hanna-ET EX-90 GMD DOM**  
4-07 3x 365d 45,110 4.3 1922 3.0 1364  
**Long-Haven Rudolph Dee-ET 2E-90 GMD DOM**  
2-11 2x 365d 32,720 4.8 1565 3.8 1252  
**Regancrest Elton Disrael-ET VG-88 GMD DOM**  
2-04 2x 365d 33,617 4.5 1499 3.5 1169  
**Snow-N Denises Dellia EX-95 2E GMD DOM**  
•Global Cow of the Year 2005  
**Snow-N Dorys Denise EX-90 2E GMD DOM**



# Holiday Sale

## 110 EMBRYOS

Lamoreaux Land & Cattle LLC  
Jason Lamoreaux  
11628 Old Belding Rd NE, Belding, MI 48809  
616.822.0101 • jason@lamfundraising.com

## FIVE IVF EMBRYOS

- (1) #1 and (4) #2 IVF embryos from sexed semen Domestic only • Location: Trans Ova, Maryland



**Ms D-N-R Bashful-In-Red-ET \*PO**  
(Dam of Lot 110)



**Ms Ransom-Rail Beth-Red-ET "EX-94"**  
Grand Champion International R&W Show 2022  
(Granddam of Lot 110)

### Golden-Oaks Tango-Red-ET

3209185764 \*TC \*TY \*TV \*TL \*TD  
PTA -471M +29F +0P 82R 8/23  
PTA +4.15T +2.99UDC +1.88FLC 81R 8/23  
GTPI +2229

### Ms D-N-R Bashful-In-Red-ET \*PO

3246968668 \*PO \*TC \*TL \*TD A1/A2 • AB  
GPTA +2.38T +1.80UDC +1.31FLC 78R 8/23  
•2nd Winter Calf NY Spring R&W Show 2022  
•High Seller Landis Mrk of Excellence Sale 2023  
•Due to calve March, 2024  
S: Avant-Garde-I Latenite-Red-ET

2nd through 12th Dams:

**Ms Ransom-Rail Beth-Red-ET** EX-94 EEEEE  
4-01 2x 365d 40,210 3.9 1568 3.2 1247"  
•1st 5 Yr Old & Res. Grand Champ. Int'l R&W '23  
•Grand Champion Midwest R&W Spr. Sh. 2023  
•1st 5 Year Old Midwest R&W Spr. Show 2023  
•3rd 5 Year Old Midwest Nat'l Spring Show 2023  
•Unanimous All-American R&W 4 Year Old 2022  
•Nom. All-American 4 Year Old 2022  
•Grand Champion Int'l R&W Show 2022  
•1st 4 Yr Old & Champion B&O Int'l R&W 2022  
•Res. Grand Champ. Canadian Nat'l R&W 2022  
•Grand Champion Midwest Spring R&W 2022  
•Res. All-American R&W Summer Jr. 2 2020  
**Ms Absolute Bliss-ET \*RC** EX-94 2E (MS:96)  
3-08 3x 365d 33,070 3.6 1201 3.3 1086"  
•HM All-Canadian Milking Yearling 2015  
•Nom. All-American Milking Yearling 2015  
**Miss Beautys Bombshell-ET** 2E-93 (MS:95)  
5-00 2x 365d 37,965 4.7 1770 3.3 1256  
**Ms Exels Dundee Beauty** EX-95 3E  
8-09 2x 365d 36,180 4.3 1556 3.0 1089  
•Nominated All-Canadian Mature Cow 2013  
•Unanimous All-American Aged Cow 2011  
•Res. All-Canadian Mature Cow 2011  
•HHM All-American 5 Year Old 2010  
•HM All-American 4 Year Old 2009  
**Woodfield Integrity Belinda** EX-93 2E  
**Woodfield Jed Belinda-ET** GP-81-2Y-CAN  
Next 5 dams all Very Good

## 111 EMBRYOS

Lamoreaux Land & Cattle LLC  
Jason Lamoreaux  
11628 Old Belding Rd NE, Belding, MI 48809  
616.822.0101 • jason@lamfundraising.com

## TWO #2 IVF EMBRYOS

- (2) #2 IVF embryos from sexed semen Domestic only • Location: Trans Ova, Maryland



**Blondin Goldwyn Subliminal-ETS "EX-97 4E"**  
Star of the Breed 2021  
(Granddam of Lot 111)

### Siemers Wolf Hulu 37006-ET \*RC

3245702863 \*RC \*TP \*TC \*TM \*TV \*TL \*TY \*TD  
PTA +983M +58F +48P 79R 8/23  
PTA +3.91T +3.27UDC +1.62FLC 78R 8/23  
GTPI +2911

### Budjon-Vail SDK Seattle-ET

3240650356 A1/A2 • AE  
GPTA +2.47T +1.92UDC +1.02FLC 81R 8/23  
•Due to calve March, 2024  
S: Walnutlawn Sidekick

2nd through 10th Dams:

**Blondin Goldwyn Subliminal-ETS** EX97 4E  
11-1 2x 365d 44,740 4.3 1921 3.1 1366  
Life: 3067d 310,707 4.0 12,360 3.2 9869  
•Holstein Int'l Global Cow Winner 2022  
•Star of the Breed 2021  
•Grand Champion Midwest Spring Nat'l 2021  
•2nd 150,000 lb. Cow International Show 2021  
•Res. All-American Lft. Production Cow 2020  
•All-American 150,000 lb. Cow 2017  
•1st 150,000 lb. Cow International Show 2017  
•All-Canadian Mature Cow 2016  
•1st Aged Cow Royal Winter Fair 2016  
•Supreme Champion WDE Junior Show 2015  
•Grand Champion Int'l Jr. Holstein Show 2015  
•Junior All-American Aged Cow 2015  
•Reserve All-Canadian Jr. 3 Year Old 2012  
**Blondin R Marker Sublime** EX-93-CAN 21\*  
10-8 2x 365d 35,789 4.7 1693 3.1 1111  
•2nd 4 Year Old Three Rivers 2006  
**Blondin James Supra-ET** EX-90-CAN 9\*  
4-08 2x 365d 33,691 4.8 1631 3.6 1206  
•Reserve All-Canadian 4 Year Old 2004  
**Blondin Skychief Supra** EX-93-3E-CAN 34\*  
9-04 2x 365d 42,758 4.1 1733 3.1 1305  
Life: 6 lact 263,796 3.9 10207 3.4 8955  
•Canadian Cow of the Year 2009  
**Blondin Starbuck Superlass** VG-87-9Y-CAN 17\*  
Life: 8 lact 250,196 3.8 9486 3.2 7941  
Next 4 dams VG-87, VG-85, VG-85, EX 2\*

Maternal sisters to Seattle:

**Budjon-Vail Atw Stylish-ET** EX-94-2E-CAN  
4-08 3x 365d 32,443 5.0 1607 3.4 1111  
•Nom. All-American Milking Yearling 2017  
•1st Sr. 3, Int. & HM Grand Ontario Summer 2019  
**Budjon-Vail Sebiscuit-Tw-ET** EX-94-5Y-CAN  
3-00 2x 365d 30,282 4.4 1325 3.3 983  
•1st 4 Year Old Lindsay Exhibition 2022  
**Budjon-Vail HP AB Season-ET** EX-94 2E  
**Budjon-Vail HP Drm Style-ET** EX-93 2E MS:96  
**Budjon-Vail Avalh Shonda-ET** EX-93



## *Terms and Conditions of Sale*

**TERMS:** The terms are cash or cheque on sale day payable to Great Northern Land & Cattle Co., Inc., in U.S. funds unless other arrangements are made with the consignor and management prior to the sale. All payments must be made to the clerk of the sale and no release of animals will be given until satisfactory settlement has been made. Compliance with the above terms of payment on the part of the buyer will then entitle him to the guarantees offered by the seller and listed below.

**EXPORT SALES:** Arrangements regarding health requirements and health tests for a specific importing country shall be a matter of agreement prior to the sale between seller and potential buyer. Otherwise, the buyer assumes all responsibilities for all health tests. Any agent purchasing for export accounts must identify themselves to the sales management prior to the sale and any special terms with regard to tests or payments must be cleared prior to the sale with management and consignor.

**BIDS:** The highest bidder shall be the buyer. Bidding parties or their agents are responsible for all bids placed. Every animal is pledged to absolute sale. In case of dispute, the animal shall again be put up for advance bids, and if there be no advance bid, the animal shall be sold to the person from whom the auctioneer on the stand accepted the last bid. In case two or more claim the bid, the auctioneer in the box shall indicate the party whose bid he recognized. Other claimants will be given an opportunity to increase the bid and bidding will be restricted to the two or more claimants.

**BY-BIDDING:** Bidding directly or indirectly on an animal in which the bidder or any person for whom the bid is made has an ownership interest is prohibited unless the intention to bid is disclosed specific to each animal in the catalog and announced when the animal enters the ring.

**RISK:** All animals are at the purchaser's risk as soon as struck off, but will be cared for free of charge for 24 hours. Purchasers must make arrangements for the care of their purchases beyond the 24-hour period, unless sold for export in keeping with separate terms. Animals are solely at the consignor's risk prior to selling in the event of fire or other eventuality.

**CERTIFICATES OF REGISTRATION, RECORDING OR IDENTIFICATION:** Will be furnished by the seller showing transfer on the records of the Breed Association to the purchaser and will be provided free of charge within a reasonable period of time.

### **WARRANTIES:**

(1) Owner warrants clear title to the animal, and the right to sell same.

(2) Each animal is sound and healthy in every respect, unless otherwise noted in the catalog or announced from the auction stand. Embryos have been recovered, processed, frozen, transferred and graded in keeping with IETS recommendations unless otherwise noted in the catalog or announced from the auction stand. Every precaution will be taken to represent the physical condition of each animal exactly as it is known. However, all animals are sold with no warranty that they are free of paratuberculosis. Examination of all purchases should be made immediately after the purchase and before the close of the sale, and if found not to be as represented, complaint must be reported to the sale management before the close of the sale. In the event no complaint is filed, it is understood that the buyer assumes full ownership together with all risks, after which no representations of the seller can be challenged through the sale management. Heifers that have never calved are in no way guaranteed as to the condition of their udders following calving. No guarantee is made concerning freedom from hardware unless so announced.

**BREEDING:** The seller has represented the breeding record of females and service age bulls as accurately as possible, but no male or female is guaranteed to be a breeder. No guarantees are made as to the accuracy of any ultrasound pregnancy results listed or announced.

**SHIPPING:** Assistance will be given in shipping the animals after the sale. All costs, risks and responsibility will be borne by the purchaser, with the exception of special terms for export purchases. Transportation charges on all animals subject to adjustment shall be paid by the shipper.

**PEDIGREE INFORMATION:** All production, classification, type and production summaries are current. Only official DHI or DHIR records are used in pedigrees contained herein. All records, except records in progress, are shown on crude protein scale. Any production or classification records followed by a quotation mark ("") have been supplied by the seller or consignor. # indicates undesirable recessive carrier; #MF for mulefoot, #PT for pink tooth, \*DP for dumps, \*BL for blads.

**PARTNERSHIPS AND SYNDICATES:** In the case of cattle owned by partnerships and syndicates, any member of these partnerships or syndicates reserves the right to bid in their own behalf. Each member shall be identified.

**EMBRYO TRANSFER:** All registered animals that resulted from embryo transfer are identified with the suffix "ET" in the name. Any unregistered animals that resulted from ET are identified as having resulted from embryo transfer.

**ET CHOICE OF FLUSH TERMS:** 35% down payment at conclusion of sale; 65% due at selection and possession, no interest on unpaid balance. Possession date will be when the youngest calf in the group offered reaches 4 months of age.

**HEALTH WARRANTY:** The results of any future health test is not guaranteed. The seller and sale management hereby notify the buyers that all animals are sold as originating from a maximum risk paratuberculosis herd unless otherwise stated by sale management. The seller and sale management cannot be held liable.

**AGENTS:** Any person(s) acting as agent for the purchase of any consignment shall be held responsible for all of the terms and conditions of the sale including payment for their purchase. Agents are requested to have written authorization for the principals for whom they represent.

**ERRORS:** The material in this catalog has been carefully edited. If any errors or omissions are discovered they will be announced. Such announcement to take precedence over the matter of print in this catalog. Neither the editors of the catalog, the sale management, nor the consignors can assume responsibility for any errors or omissions in the catalog.

**ACCIDENT:** The sale management, the consignors, and the owner of the grounds will not be responsible in any case for the condition of the grounds or the behavior of the animals and disclaim any liability in the event of personal accident or property loss.

**RESPONSIBILITY:** In submitting the entries and in selling the animals listed in this sale, the consignor subscribes to the various sales regulations and warranties as above set forth and assumes full responsibility for his animals. All representations are made by the consignor. In no case, however, will the consignor be responsible for any damages beyond the selling price of the animals. Seller's responsibilities and warranties will cease when animal is resold. Great Northern Land & Cattle Co., Inc., as sale manager, assumes no responsibility, acting only as an agent, but will endeavor to protect the interests of both buyer and seller.

**NOTE:** You are respectfully requested to read the above terms and conditions of this sale, which constitute a legal contract between the Seller and Buyer of each lot, mutually binding in the event of any dispute.



# Holiday Sale

## Catalog Index

### EMBRYOS

Flier, Brant .....	107
Lamoreaux Land & Cattle LLC.....	108 - 112
Moede, Rob .....	24

### HOLSTEINS

Bressner, Dennis .....	26 & 30
Budjon Farms & Peter Vail .....	25, 61 & 63
Budjon Farms.....	62
Dymenthalm Genetics .....	2
Enright, Katelyn & Eric .....	51 & 72
Fairbanks, Doug .....	48
Flier, Brant .....	66
Frozene, Rick .....	73 - 76
Haeft, Taylor & Brady Beals .....	8
Heinsohn, Jonathan & Tim Ziemba .....	44 & 47
Hendrickson, Trent & Kelsey .....	1, 20 & 43
Hildebrandt Family Farm LLC .....	27 & 28
Hilrose Dairy LLC.....	4, 11, 17 & 56
Irwin, Mark .....	64
Irwin, Steve .....	35 - 40
Ja-Va-Za Enterprises .....	14
Kamphius, Derrek .....	58
Kamps, Reggie & Krysty.....	33 & 34
Kress-Hill Dairy .....	45 & 46
Krohlow, Travis & Savannah .....	80 - 82
Lemke & Netekoven .....	16
Lemke, Jordan & Brianna .....	32, 50, 52 & 55
Luedtke, Krista .....	53
Maple-Leigh Futures & Daniel VandePol.....	3
Mead-Manor & Styczynski .....	42
Mead-Manor, Schultz & Krohlow .....	5

Memler, Jim & Hayley Sleik.....	9 & 69
Milk Source LLC .....	7 & 19
Moede, Rob .....	23
Moss-Oak Farm .....	54
Mystic Valley Dairy LLC & Jorgensen .....	18 & 31
Mystic Valley Dairy LLC .....	59, 60, 68 & 79
Nehls, Gene .....	67
Preder, Yvonne & Wm. Schultz III .....	21
Risner, Ross .....	15
Royal Vista Holsteins .....	65
Schultz, William III .....	6, 12 & 57
Steffenhagen, Niki & Kelsi Riley.....	70 & 71
Stitch's Holsteins .....	22
Summit Farms, LLC .....	41
Vandoske Dairy Farms LLC .....	10
Vir-Clar Farms LLC .....	77 & 78
Winkel, Jeffrey .....	13
Wittmus, Taylor & Eric Zweifelhofer .....	49
Woker, Brett .....	29 & 29A

### JERSEYS

Behling, Frank .....	91
Crestbrooke & Lost Elm .....	90
Crestbrooke & Rob Krohlow .....	89
Fremstad, Jason .....	84, 85 & 97
Harbaugh & Loehr .....	83
Karrels, William .....	87 & 88
Kress-Hill Dairy .....	100
Luttrupp, Jason .....	92 - 96
Nickels, Freson, Sell & Stanford .....	86
Peter, Olivia .....	101 - 106
Powers, Caroline .....	98 & 99

*May the Holidays bring happiness and joy to you and your loved ones.  
Merry Christmas!*



*May all that is  
beautiful,  
meaningful  
and brings you joy  
be yours  
this holiday season  
and throughout  
the coming year!*