

The
BARRON
FALL
SALE
2023

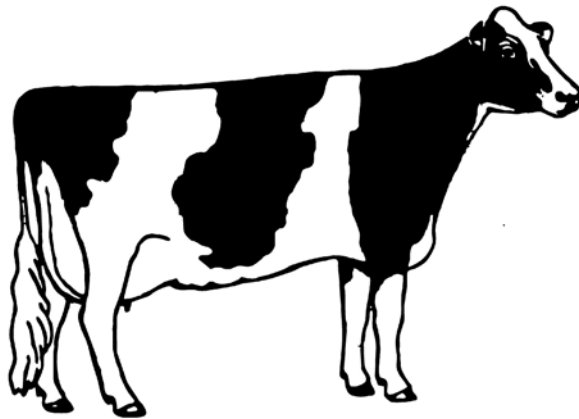

Saturday, November 4, 2023
Barron, Wisconsin

The Barron Fall Sale 2023

**SATURDAY
NOVEMBER 4, 2023**

11:00 A.M.

BARRON, WISCONSIN

Location: Barron Sale Pavilion, 120 N. 3rd Street, located in downtown Barron, Wisconsin

SALE PHONE: 715-637-9030

Heated Sale Arena

Lunch Available

SALE PERSONNEL:

MARK OBERHOLTZER

Loyal, Wisconsin

715-773-2240

WI Auctioneer - #2882-052

DON MAYER

Bloomer, Wisconsin

715-829-3417 cell

Pedigrees

ED MIELKE

Fenwood, Wisconsin

715-574-2931 cell

Ringman

ERIC WACHTENDONK

715-833-2492

Internet/Sale Contact

LESLIE FRISLE

715-455-1212

Clerk

TERMS: Cash or good check. Settlement for all purchase must be made with sale clerk on sale day.

TRUCKING: The sales force will help with trucking arrangements if necessary.

FITTING: John Schmidt 715-568-4425 or 715-933-0281 cell

See Page 2

SALE MANAGED BY:
**BARRON COUNTY HOLSTEIN
BREEDERS ASSOCIATION**
Robert Lentz, Sale Chairman 715-764-2446



Contact Aaron Ray Tompkins

336.363.4639

LIVE INTERNET BIDDING AT www.cowbuyer.com



- View/bid online in Real Time
- Registration is required. Please register at least one (1) hour prior to sale time at www.cowbuyerlive.com
- High Speed Internet is required. Slower speed will not permit you to bid and keep pace in real time.
- Terms: Purchasing online constitutes a legal contract and promise for payment of purchases. All purchases must be paid within five (5) days of sale date and prior to load out or delivery of cattle purchased.
- Cowbuyer.com is a service provider and is not responsible for the activity or inactivity of any technology, internet connection at the sale site or connection and technology of the bidders.

For questions or information, contact:

Aaron Ray Tompkins – 336/363-4639, atompkin@vt.edu



HOLSTEIN ASSOCIATION TERMS AND CONDITIONS FOR PUBLIC SALES

EFFECTIVE MARCH 2, 1996 - Amended October 1, 1997, June 28, 2000, June 23, 2002, March 26, 2010 and March 24, 2016

TERMS: The terms of the sale are cash unless arrangements are made prior to the sale or are printed in the sale catalog. Only when the above conditions are met will the buyer be entitled to the warranties listed below. In no case will animals be released unless settlement is made with the clerk of the sale.

RESPONSIBILITY: The seller, buyer, and manager of this sale are obligated to comply with the provisions of these terms and conditions.

EXPORT SALES: Buyer assumes all responsibility for health tests required by the importing country.

BIDS: The highest bidder is the buyer. Bidding parties or their agents are responsible for all bids placed. Every animal or lot presented for bidding is pledged to absolute sale. In case of dispute, the animal or lot will again be put up for advance bids, and if there is no advance bid, the animal or lot will be sold to the person the auctioneer accepted the last bid from. In case two or more claim the bid, the auctioneer will indicate the party whose bid he recognized. Other claimants will be given an opportunity to increase the bid and bidding will be restricted to the two or more claimants.

BY-BIDDING: Bidding directly or indirectly by the sole owner of any animal or lot is prohibited unless the intention to bid is disclosed specific to each animal in the catalog and announced when the animal enters the ring. Bidding by any member of a partnership, syndicate, or other entity having an ownership interest in an animal or lot is permitted.

TRANSFER OF OWNERSHIP: For all Registered HolsteinsSM, the transfer of ownership to the buyer will be recorded on the records of Holstein Association USA and a certificate of registration showing that transfer of ownership will be provided to the buyer free of charge. For embryos, the transfer of ownership to the buyer will be recorded on the records of Holstein Association USA free of charge to the buyer.

RISK: All animals located at sale site are at the purchaser's risk as soon as struck off, but will be cared for free of charge for a maximum of 24 hours following the end of the sale.

WARRANTIES:

- 1) Each consignor warrants clear title to the animal or lot, and the right to sell same.
- 2) To the best of the seller's knowledge, each animal is sound and healthy in every respect and embryos have been recovered, processed, frozen, transferred and graded in keeping with IETS recommendations unless otherwise noted in the catalog or announced from the auction stand. Every precaution will be taken to represent the physical condition of each lot exactly as is known. Examination of all purchases should be made immediately after the purchase and before the close of the sale, and if found not to be as represented, complaint must be reported to the sale management before the close of the sale. In the event no complaint is filed, it is understood that the buyer assumes full ownership in the case of animals at sale site together with all risks, after which no representations of the seller can be challenged through the sale management. Heifers that never calved are in no way guaranteed as to the condition of their udders following calving. The sex of an embryo or fetus is in no way guaranteed.

3) Breeding Warranty

The seller guarantees all animals to be breeders, but not beyond the purchase price, with the following understanding:

- a. Males - Should any bull after reaching the age of fourteen months fail to prove a breeder after being used for two months on cows or heifers known to be breeders, the matter shall be reported in writing to the seller within three months of the sale date. The report must include the animal's examination record, a written statement of treatment, and a statement of the animals' inability to breed,

by a licensed veterinarian. The seller has the option to refund the purchase price or make other settlement that is satisfactory to the buyer. In either case the rights of ownership of the animal return to the seller. The seller makes no guarantees with respect to the ability to freeze semen.

- b. Females - All females are guaranteed to be breeders with the exception of:
 1. Cows over 7 years of age when sold;
 2. Cows and/or heifers carrying a pregnancy that is the result of an embryo transfer.

Report of a non-breeder must occur in writing within 3 months of the date of sale or before the animal reaches 21 months of age and must be submitted to the seller. The report must include the animal's examination record, a written statement of treatment, and a statement of the animals' inability to breed, by a licensed veterinarian. The seller has the option to refund the purchase price or make other settlement that is satisfactory to the buyer. In either case the rights of ownership of the animal return to the seller.

Females bred when sold and pronounced in calf are presumed to be pregnant but pregnancy is not guaranteed unless so announced. The seller makes no warranty that pregnant cows will deliver calves or that they will carry calves full term.

- c. If, after the sale, embryos or oocytes are recovered from a female or an attempt is made to superovulate her, this negates the breeding warranty unless there is a separate written agreement between buyer and seller.

SHIPPING: Assistance will be given in arranging shipping of the animals after the sale. All costs, risks and responsibility will be borne by the purchaser.

PEDIGREE INFORMATION: All production, classification, type and production summaries are current. Only information recorded on Holstein Association USA pedigrees is used. Any production or classification records supplied by the seller or consignor will be properly identified as provided by owner. Records in progress are identified as such.

GENOMIC INFORMATION: If genomic information on the animal or embryo is available, it must be dated and disclosed at or before the time of sale.

EMBRYO TRANSFER: All registered animals that have resulted from embryo transfer are identified with one of the following suffixes in the name: ET, ETS (from split embryo), or ETN (from nuclear transfer). If unregistered, the appropriate technology will be identified. Donor dams are identified.

HEALTH WARRANTY: The seller will provide an official health certificate to the buyer for each animal showing the results of all health tests made in preparation for this sale as required by the state where the cattle reside. Other health tests completed for this sale will be disclosed.

ERRORS: The material in this catalog has been carefully edited. If any errors or omissions are discovered, they will be announced. Such announcements take precedence over that printed in this catalog.

ACCIDENT: The sale management, the consignors, and the owner of the grounds will not be responsible in any case for the condition of the grounds or the behavior of the animals and disclaim any liability in the event of personal accident or property loss.

LIMITATIONS OF WARRANTIES: Warranties contained herein, unless terminated earlier, will cease upon the resale of an animal.

BARRON FALL SALE 2023



WINDLEWAY A TART-RED-ET, EX-90 2E
Cat. #1



BOSSIDE APPLE PIE-RED-ET, EX-92 2E
Dam of Cat. #1

No. 1 \$

Consignor:
John & Tineke Boschma
118470 Chesak Rd
Edgar WI 54426-4438
715-721-0916

No. 1½ \$

BOSSIDE REBEL ATHENA-RED-ET

#840003263455394 Female Born: 8-20-23
Sire: **BOSSIDE RUBEL REBEL-RED-ET**
840003213193538 GTPI +2831G
TP TM TC TY TV TL TD 100%RHA-NA
PTA +929M +75F +51P 81%R 8/23
PTAT +2.07 UC +2.03 PL +3.6 81%R 8/23

ZIMMERVIEW LUCKY PP-RED-ET

74228150 PP GTPI +2078G
TY TV TL TD 100%RHA-NA
PTA -1148M -26F -13P 99%R 8/23
PTAT -.46 UC +.86 PL +5.1 99%R 8/23

BOSSIDE APPLE PIE-RED-ET

71886786 EX-92 EEEEE 7Y 2E PO
100%RHA-NA GTPI +1896G 8/23
*** % FAT % PRO
2-03 2X 365 29920 4.1 1214 3.4 1022
3-07 317 25870 4.2 1082 3.5 911
% FAT % PRO
4-08 364 32640 4.4 1446 3.6 1190"
*** % FAT % PRO
5-10 365 38450 4.1 1575 3.3 1283
Life: 1632 140,200 4.3 5970 3.5 4945



MS DELICIOUS APPLE-RED-ET, EX-94 2E
3rd Dam of Cat. #1

WINDLEWAY A TART-RED-ET

#840003146684417 Born: 9-18-17
EX-90 EEEVE 6Y 2E
PC TC TL TD 100%RHA-NA
GTPI +2040G 8/23

*** % FAT % PRO
1-11 2X 305 16390 4.9 797 3.7 603
338 17850 4.9 867 3.7 657

**
2-11 305 18920 5.3 1011 3.7 701
365 21770 5.4 1168 3.8 821

5-11 33 2888 4.2 3.7 (inc)"
Milking 99#/day SCC: 62
Fresh: 8-20-23
Top Seller of Fall '20 Sale



MS D APPLE DANIKA-RED-ET, EX-91 2E
2nd Dam of Cat. #1

DANGIE S-SIRE JAX P-TW

840003013245003 RC GTPI +2182G
PC TY TV TL TD 100%RHA-NA
PTA +275M -16F +17P 99%R 8/23
PTAT -.48 UC -.73 PL +6.0 95%R 8/23

S-S-I MOGUL LYLA

71262849 EX-90 EVEVE 4Y DOM RC PC
*3-11 2X 305 33370 4.3 1420 3.3 1096
Life: 1320 134010 3.8 5059 3.2 4349

VENTURE PROXY PP-RED-ET

11085175C PP GTPI +1818G
PTA -1225M +6F -5P 96%R/ 2/22
PTAT +.41 UC +.04 92%R 8/23

MS D APPLE DANIKA-RED-ET

69822206 EX-91 EEVVE 2E 6Y
GTPI +1772G 8/23

** % FAT % PRO
2-04 3X 365 24540 4.5 1110 3.5 859

5-00 305 32660 4.5 1478 3.2 1035
6-05 305 27550 3.9 1088 3.1 865
Life: 1733 152,730 4.3 6530 3.3 5044

NEXT 8 DAMS:

MS Delicious Apple-Red-ET, EX-94 2E

7-02 2X 365 46510 4.0 1844 3.1 1424
Res. Grand Champ. Grant Int'l R&W '13
Grand Champ. Grand Int'l R&W '11
KHW Regiment Apple-Red-ET,
EX-96 3E DOM
* 4-01 2X 365 35750 4.7 1682 3.5 1247
Life: 2823 235,310 4.7 11,112 3.6 8359
All-American Jr. 2Y Cow '06
H.M. All-American Jr. 3Y Cow '07
1st Intern. Jr. 2Y Cow '06

Kamps-Hollow Altitude-ET, EX-95 2E RC

DOM 7-00 2X 365 39690 4.7 1849 3.3 1310
Clover-Mist Alisha-ET, EX-93 3E GMD
DOM 8-07 2X 365 36920 4.2 1553 3.2 1188
Life: 2999 226,470 4.7 10,659 3.4 7720

Clover-Mist Augy Star-ET, EX-94 4E DOM

RC 7-10 3X 365 43140 5.0 2136 3.1 1339
Life: 2486 206,250 4.7 9793 3.3 6796

D-R-A August, EX-96 EEEE 4E DOM

8-05 3X 365 27460 4.3 1187
All-Wisconsin Aged Cow '87

D-R-A Ideal Precious Leader

EX-90 2E EX-MS 2X 358 20090 3.9 787

D-R-A Princess Lad Leader

EX-90 3E 9-05 2X 305 19160 4.2 809

BARRON FALL SALE 2023



WINDLEWAY A TART-RED-ET, EX-90 2E
Dam of Cat. #2 & Sells as Cat. #1



MS APPLES ALANNA-ET, VG-88
2nd Dam of Cat. #3

No. 2 \$

Consignor:
John & Tineke Boschma
118470 Chesak Rd
Edgar WI 54426-4438
715-721-0916

BOSSIDE REDEYE SPIRIT-RED

#840003213193578 Female 99%RHA-I
TC TL TD GTPI +2357G 8/23
Born: 11-19-21

Sells fresh, Due: 11/1/23

See Cat. #1 for extended pedigree

VOGUE REDEYE P-RED

4001147C PC TC GTPI +2669G
TY TV TL TD 99%RHA-I
PTA +768M +52F +25P 93%R 8/23
PTAT +2.44 UC +1.76 PL +4.1 85%R 8/23

WINDLEWAY A TART-RED-ET

840003146684417 EX-90 EEEVE 6Y 2E
PC TC TL TD 100%RHA-NA
Sells as Cat. #1 GTPI +2040G 8/23
*** % FAT % PRO
1-11 2X 305 16390 4.9 797 3.7 603
338 17850 4.9 867 3.7 657
**
2-11 305 18920 5.3 1011 3.7 701
365 21770 5.4 1168 3.8 821
5-11 33 2888 4.2 3.7 (inc)"
Milking 99#/day SCC: 62
Top Seller of Fall '20 Sale

PROGENESIS WEBSTER-P-ET

12648638C RC PC GTPI +2752G
TY TV TL TD 100%RHA-NA
PTA +1384M +54F +53P 98%R 8/23
PTAT +2.02 UC +1.82 PL 3.2 98%R 8/23
CALBRETT KINGBOY MIRANDA P-ET
11715031C EX-93 RC PO 99%RHA-I
CAN 5-05 3X 365 32674 4.5 1477 2.8 917

ZIMMERVIEW LUCKY PP-RED-ET

74228150 PP GTPI +2078G
TY TV TL TD 100%RHA-NA
PTA -1148M -26F -13P 99%R 8/23
PTAT -.46 UC +.86 PL +5.1 99%R 8/23

BOSSIDE APPLE PIE-RED-ET

71886786 EX-92 EEEEE 7Y 2E PO
100%RHA-NA GTPI +1896G 8/23
*** % FAT % PRO
2-03 2X 365 29920 4.1 1214 3.4 1022
3-07 317 25870 4.2 1082 3.5 911
% FAT % PRO
4-08 364 32640 4.4 1446 3.6 1190"
*** % FAT % PRO
5-10 365 38450 4.1 1575 3.3 1283
Life: 1632 140,200 4.3 5970 3.5 4945

No. 3 \$

Consignor:
John & Tineke Boschma
118470 Chesak Rd
Edgar WI 54426-4438
715-721-0916

BOSSIDE APPLES APACHE-RED

#840003213193567 Female 99%RHA-I
TC TL TD GTPI +2367G 8/23
Born: 7-09-21

Fresh: 10-4-23

DEWGOOD 737 BOEING-P-RED

144763663 99%RHA-I GTPI +2716G
PC TC TY TV TL TD
PTA +799M +74F +42P 87%R 8/23
PTAT +1.21 UC +1.28 PL +3.4 81%R 8/23

BOSSIDE APPLE ALEXA-RED-ET

71886808 EX-90 VEEVE 6Y TV
100%RHA-NA GTPI +1937G 8/23
*** % FAT % PRO
2-03 2X 365 26850 4.9 1307 3.6 955
**
4-03 365 26380 4.9 1305 3.5 929
5-05 365 31590 4.9 1550 3.3 1027
6-08 365 31670 5.0 1578 3.2 1025
8-00 305 28000 5.0 1405 3.1 876
Life: 2281 169,440 5.0 8481 3.4 5747

PROGENESIS WEBSTER-P-ET

12648638C RC PC GTPI +2752G
TY TV TL TD 100%RHA-NA
PTA +1384M +54F +53P 98%R 8/23
PTAT +2.02 UC +1.82 PL 3.2 98%R 8/23
RI-VAL-RE NORA-ET
144091520 EX-90 2E RC 99%RHA-I
***3-07 2X 365 41980 3.6 1501 3.2 1340

HOL-STAR LK REALTIME-RED-ET

69248935 GP-80 GTPI +1971G
TP TY TV TL TD 100%RHA-NA
PTA +125M -14F +22P 96%R 8/23
PTAT -.45 UC +1.31 92%R 8/23
MS APPLES ALANNA-ET
69822263 VG-88 VEVVV 3Y RC CV
GTPI +1786G 8/23 100%RHA-NA
*** % FAT % PRO
2-06 2X 365 26430 4.6 1206 3.5 937

NEXT 7 DAMS: KHW Regiment Apple-Red-ET, EX-96 3E DOM All-Amer. Jr. 2Y Cow '08, Sr. & Gr. Champ WDE R&W '11; EX-95 2E DOM Altitude; EX-93 3E GMD DOM; EX-94 4E DOM; EX-96 4E DOM; EX-90 2E; EX-90 3E

BARRON FALL SALE 2023



BOSSIDE SEASAW ABBY, VG-85
Dam of Cat. #4



MS APPLES UNO ARMANA-ET, EX-94 2E DOM
4th Dam of Cat. #4

No. 4 \$

Consignor:
John & Tineke Boschma
118470 Chesak Rd.
Edgar WI 54426-4438
715-721-0916

BOSSIDE TANGO ADDI-RED

#84000321393562 Female 99%RHA-I
Born: 1-28-21
DR1 PO TC TL TD GTPI +2467G 8/23
PTA +729M +43F +41P 79%R 8/23
PTAT +.41 PL +3.2 78%R 8/23

Fresh: 9-27-23

SANDCREEK TANGO P-RED-ET

840003144012390 PTPI +2248C
99%RHA-I PP
CONVERTED YIELD EVALUATION:
PTA +1148M +16F +30P 46%R 8/23
PTAT +.43 UC +.23 PL +3.7 44%R 8/23

BOSSIDE SEASAW ABBY

840003140719089 VG-85 ++VVV 2Y RC
100%RHA-NA TC TL TD GTPI +2695G
PTA +255M +46F +35P 83%R 8/23
*** % FAT % PRO
2-02 2X 309 20550 4.7 956 3.66 741

NEXT 9 DAMS: MS Mega Arm 9255-ET

GP-83; Ms Apples Uno Armana-ET, EX-94 2E DOM; EX-96 3E DOM Apple; EX-95 DOM Altitude; EX-93 GMD DOM; EX-94 4E DOM; EX-96 4E DOM; EX-90 2E; EX-90 3E

SUNQUEST BARCUDA-PP-RED-ET

840003128124707 PP GTPI +2257C
TC TY TV TL TD 100%RHA-NA
CONVERTED YIELD EVALUATION:
PTA +923M +6F +25P 99%R 8/23
PTAT +.23 UC +.58 PL +5.5 94%R 8/23
ENDCO SUPERSTR BLUSH-RED-ET
840003134883421 99%RHA-I TL TD

LADYS-MANOR BAND SEASAW-ET

840003136040254 GTPI +2715G
100%RHA-NA TR TP TC TY TV TL TD
PTA +695M +54F +35P 96%R 8/23
PTAT +.61 UC +1.21 PL +5.4 90%R 8/23

BOSSIDE GATEDANCER 1190-ET

840003140719033 VG-86 +VVVV 4Y
100%RHA-NA GTPI +2489G 8/23
*** % FAT % PRO
2-00 2X 286 18810 4.1 776 3.4 648
2-11 365 28070 4.4 1227 3.5 977
4-02 313 26750 4.5 1205 3.4 906

No. 5 \$

Consignor:
John & Tineke Boschma
118470 Chesak Rd.
Edgar WI 54426-4438
715-721-0916

BOSSIDE ICEMAN YUKON GOLD

#840003213193577 Female 98%RHA-I
Born: 9-07-21
PTPI +2174 8/23

Fresh: 10-1-23

**NEXT 3 DAMS: VG-86 DOM Yelonda;
VG-85 GMD DOM; VG-86 GMD DOM**

JIMM HOLSTEIN ICEMAN-ET

938665511NLD 96%RHA-I GTPI +2119G
PTA -576M +21F -7P 91%R 8/23
PTAT +.36 UC -.19 86%R 8/23

BOSSIDE EPIC YINGA

71356468 VG-87 VVV+V 7Y GMD DOM
GTPI +2219G 8/23
PTA +760M +16F +28P 90%R 8/23
PTAT +.83 UC +.62 PL +1.8 89%R 8/23
*** % FAT % PRO
2-01 3X 365 34150 3.7 1271 3.3 1119
**
3-09 2X 365 30510 4.4 1332 3.3 1020
5-06 365 30420 4.4 1337 3.4 1030
6-10 365 33580 4.5 1517 3.3 1112
8-02 301 23760 5.4 1288 3.4 817
Life: 2047 167,780 4.5 7500 3.4 5739

COGENT TWIST-ET

631308 GBR 99%RHA-I GTPI +2157G
PTA -181M +53F +14P 94%R 8/23
PTAT -.51 UC -2.18 92%R 8/23

VENETIE 9

938363374NLD 92%RHA-I

GENERATIONS EPIC-ET

11104016C TV TL TY TD GTPI +2172G
100%RHA-NA
PTA +767M +7F +19P 99%R 8/23
PTAT +.92 UC +.38 PL +1.8 99%R 8/23
BOSSIDE BOULDER BAILY-ET
69093237 GP-83 V+GGV 4Y
100%RHA-NA
*** % FAT % PRO
2-03 2X 365 28240 3.2 909 3.1 868
**
3-11 365 33560 3.7 1246 3.2 1071

BARRON FALL SALE 2023



MEAD-MANOR DEF ADELINE-RED, EX-94 2E
Dam of Cat. #6



NIC-K DEFIANT PHOENIX, EX-91
Mat. Sister to Cat. #7

No. 6 \$
Consignor:
Megan Moede
N6785 Moede Ln.
Algoma WI 54201-9633
920-837-7704

MEAD-MANOR ANLST ADA-RED-ET

#840003251682625 Female 99%RHA-I
Born: 1-21-22
PTPI +1777 8/23
PTAT +2.48 UC +1.83 45%R 8/23

Bred: 7-20-23 to Riverdown Unstopabull-
RED #11801450C

MR AFFECTION ANALYST-RED-ET
840003136496608 GTPI +1856G
TP TC TY TV TL TD 99%RHA-I
PTA +45M -24F -20P 96%R 8/23
PTAT +2.25 UC +1.76 94%R 8/23

MEAD-MANOR DEF ADELINE-RED
143785527 EX-94 EEEVE 2E 6Y
GTPI +1714G 8/23 100%RHA-NA
** % FAT % PRO
2-03 3X 304 25630 4.0 1016 3.2 832
3-02 329 30560 4.2 1289 3.3 997
4-02 305 31520 4.0 1264 3.2 1010
6-00 365 34980 4.0 1404 3.0 1065
Life: 1520 134,490 4.1 5447 3.2 4326
R&W All-American Jr. 3Y Cow '19
R&W Res. All-American 4Y Cow '20

NEXT 3 DAMS: BVK Atwood Abilene-ET,
EX-93 2E; Ms Kingstead Chief Adeen-ET,
EX-94 2E DOM; C Aitkenbrae Starbuck
Ada, EX-94 2E DOM *4 Star

RIVERDOWN UNSTOPABULL-RED
11801450C 99%RHA-I GTPI +1952G
TY TV TL
PTA -393M -23F -24P 99%R 8/23
PTAT +2.06 UC +2.05 99%R 8/23
MILKSOURCE BYWAY AFFECTION
840003138524450 EX-94 5Y RC TL TD
100%RHA-NA
*4-05 2X 305 39960 4.3 1737 2.6 1033

SCIENTIFIC B DEFIANT-ET
141123484 VG-87 GTPI +1660
RC TP TC TY TV TL 100%RHA-NA
PTA +84M -49F -13P 99%R 8/23
PTAT +2.61 UC +1.70 99%R 8/23
MEAD-MANOR ABS ADELE-ET
142942240 VG-85 VV+++ 3Y RC
100%RHA-NA
* % FAT % PRO
2-03 3X 305 22550 4.2 939 3.2 728
3-03 305 17850 4.7 845 3.3 590

No. 7 \$
Consignor:
Brooke & Jonathon Krogman
5262 240th St.
Ashton IA 51232-7012
712-330-4030

HAWKEYE-JK SELECT PATRIOT

#840003238196091 Female 99%RHA-I
Born: 9-28-21
PTPI +2061 8/23

Due: 12-1-23 to Mr Affection Analyst-RED-
ET #840003136496608

MAT. SISTER TO CAT. #7:
Nic-K Defiant Phoenix, EX-91
ALL-MN 4Y '22
4-03 2X 306 22080 3.6 786 3.2 705

AVANT-GARDE UNIX SELECT-ET
840003149135073 GTPI +2160G
TR TP TC TY TV TL TD 99%RHA-I
PTA -893M +21F -14P 98%R 8/23
PTAT +2.57 UC +1.70 97%R 8/23

NIC-K PINK PASSION-ET
840003133371401 EX-90 EEEVE 2E 6Y
TR TP TC TL TD 99%RHA-I GTPI +1966
** % FAT % PRO
2-01 2X 365 20630 4.1 836 3.4 709

4-11 298 25840 3.9 1019 3.2 839

NEXT 6 DAMS: La-Foster Kite Ann-ET
EX-91 2E; EX-90; MD-Delight Durham
Atlee-ET EX-92 GMD DOM; VG-88 DOM;
Ms Kingstead Chief Adeen-ET, EX-94
DOM 2E; C Aitkenbrae Starbuck Ada, EX-
94 2E DOM *4 Star

CROTEAU LESPERRON UNIX-ET
107567492C EX-96 GTPI +2306G
TR TP TY TV TL TD 100%RHA-NA
PTA +653M +22F +13P 99%R 8/23
PTAT +2.20 UC +2.05 99%R 8/23
WALNUTLAWN MCCUTHEN SUMMER-ET
11120480C EX-95 EEEEE 2E
*7-02 2X 365 37010 4.7 1735 3.3 1215

VAL-BISSON DOORMAN-ET
107281711C EX-90 GTPI +2135G
TV TL TY TD 99%RHA-I
PTA -468M +13F +10P 99%R 8/23
PTAT +2.46 UC +1.55 99%R 8/23
KLINEDELL JUST PRAY-ET
71067388 EX-90 EVVVEE 4Y RC TL TD
100%RHA-NA
** % FAT % PRO
2-03 2X 331 21040 4.1 853 3.3 700
3-04 365 19940 5.0 995 3.4 669

BARRON FALL SALE 2023



MISS ARIZONA-ET, EX-93 4E

Dam of Cat. #8 & 10, 2nd Dam of Cat. #9 & 3rd Dam of Cat. #11



KHW REGIMENT APPLE 2-RED-ETN, EX-93 2E DOM

2nd Dam of Cat. #8 & #10, 3rd Dam of Cat. #9 & 4th Dam of Cat. #11

No. 8 \$ _____

Consignor:
Brooke & Jonathan Krogman
5262 240th St
Ashton IA 51232-7012
712-330-4030

HAWKEYE-JK AMERETTO-RED-ET

#840003238196098 Female 99%RHA-I
Born: 12-02-21
PTPI +2076 8/23

Due: 12-1-23 to Farnear Architect-ET
#840003214251590 (Sexed)

NEXT 6 DAMS: Kamps-Hollow Altitude-ET, EX-95 2E 2* DOM; Clover-Mist Alisha-ET, EX-93 3E DOM; Clover-Mist Augy Star-ET, EX-94 4E DOM; D-R-A August, EX-96 4E DOM; EX-90 2E; EX-90 3E:

FARNEAR ALTITUDE-RED-ET

840003128013348 GTPI +2203G
TC TY TV TL TD 99%RHA-I
PTA +193M +14F +16P 99%R 8/23
PTAT +2.98 UC +2.61 99%R 8/23

MISS ARIZONA-ET

69561873 EX-93 EEEEE 4E 13Y
RC TV TL TD GTPI +1951G 8/23
100%RHA-NA
*** % FAT % PRO
2-03 2X 326 17580 4.7 819 3.5 623
3-03 365 21580 4.7 1021 3.6 775
4-05 285 22100 5.2 1152 3.5 770
**
5-04 300 26170 5.1 1336 3.3 865
6-05 365 33290 4.5 1493 3.4 1134
Life: 2030 146,450 4.8 6965 3.4 5039

*Apple 2-Red-ETN is Clone of
KHW Regiment Apple-Red-ET, EX-96 3E
Gr. Champion Internal R&W '11
Red-2-ETN Show:
1st 5Y & Gr. Ch., MidE Fall Nat'l R&W '13
1st Winter Yrlg MidW Spring National '09
All-American R&W Winter Calf '08
3X All-American R&W nominee*

MR LR EDG ARVIS 18196-ET

840003125201960 RC GTPI +2181G
TC TY TV TL TD 100%RHA-NA
PTA -439M +12F +5P 98%R 8/23
PTAT +1.90 UC +2.14 96%R 8/23

FARNERAR TBR ARIA ADLER-ET

72437575 EX-96 EEEEE 2E RC
99%RHA-I
***5-11 2X 365 38770 4.1 1608 3.3 1262

National Elite Performer

Res. All-National 150,000 '21

1st Intr. 150,000 '21

2nd Midw-W spr Nat. 150,000 '22

BRAEDALE GOLDWYN

10705608C GP-84 GM CD TV TL TY
GTPI +1879

PTA -671M -5F -11P 99%R 8/23

PTAT +1.06 99%R UC +.61 8/23

KHW REGIMENT APPLE 2-RED-ETN

139226818 EX-93 EEEEE 2E 6Y DOM
CV 100%RHA-NA

* % FAT % PRO
2-04 2X 305 20430 4.4 906 3.3 665

**

3-06 282 23050 4.3 1000 3.4 781

5-09 365 30050 4.5 1361 3.4 1016

No. 9 \$ _____

Consignor:
Brooke & Jonathan Krogman
5262 240th St
Ashton IA 51232-7012
712-330-4030

HAWKEYE-JK FIRECRKR ADDAX

#840003238196099 Female 99%RHA-I
Born: 12-03-21
PTPI +2260 8/23

Due: 1-5-24 to MB-Lucky Lady Eye
Candy-ET #840003234629820 (sexed)

VOGUE FIRECRACKER-ET

12809927C 99%RAHI GTPI +2506G
TR TP TC TY TV TL TD
PTA +326M +39F +34P 93%r 8/23
PTAT +2.36 UC +2.15 PL +1.1 90%R 8/23

HAWKEYE-JK DORMAN ATHENS-ET

840003213844293 VG-85 EVEV+ 2Y
99%RHA-I CTPI +2012 8/23

NEXT 7 DAMS: KHW Regiment Apple 2-Red-ETN, EX-93 2E DOM; Kamps-Hollow Altitude-ET, EX-95 2E 2* DOM; Clover-Mist Alisha-ET, EX-93 3E DOM; Clover-Mist Augy Star-ET, EX-94 4E DOM; D-R-A August, EX-96 4E DOM; EX-90 2E; EX-90 3E

MAPLE WOOD LIGHT MY FIRE-ET

12111793C 99%RHA-I GTPI +2414G
TR TP TY TV TL TD
PTA +673M +25F +30P 99%R 8/23
PTAT +2.10 UC +2.11 97%R 8/23

OCONNORS ANTHON HOPEFUL

108798866C 100%RHA-NA

VAL-BISSON DOORMAN-ET

107281711C EX-90 GTPI +2135G

TV TL TY TD 99%RHA-I

PTA -468M +13F +10P 99%R 8/23

PTAT +2.46 UC +1.55 99%R 8/23

MISS ARIZONA-ET

69561873 EX-93 EEEEE 4E 13Y
RC TV TL TD GTPI +1951G 8/23
*** % FAT % PRO

2-03 2X 326 17580 4.7 819 3.5 623

3-03 365 21580 4.7 1021 3.6 775

4-05 285 22100 5.2 1152 3.5 770

5-04 300 26170 5.1 1336 3.3 865

6-05 365 33290 4.5 1493 3.4 1134

Life: 2030 146,450 4.8 6965 3.4 5039

BARRON FALL SALE 2023



HAWKEYE-JK WAR ATTACK-ET
Cat. #10



HAWKEYE-JK MC ARCTIC RAIN-ET, EX-94 2E
Dam of Cat. #11

No. 10 \$ _____

Consignor:
Brooke & Jonathan Krogman
5262 240th St.
Ashton IA 51232-7012
712-330-4030

HAWKEYE-JK WAR ATTACK-ET

#84000323196096 Female 99%RHA-I RC
Born: 12-02-21
PTPI +1840 8/23

1st Mid-W Spr Nat Jr. Show '22
2nd Mid-W Spr Nat Wnter Hfr Calf '22

Due: 1-29-24 to MB-Lucky Lady Eye
Candy-ET #840003234629820 (sexed)

NEXT 6 DAMS: Kamps-Hollow Altitude-ET, EX-95 2E 2* DOM; Clover-Mist Alisha-ET, EX-93 3E DOM; Clover-Mist Augy Star-ET, EX-94 4E DOM; D-R-A August, EX-96 4E DOM; EX-90 2E; EX-90 3E;

MR BLONDIN WARRIOR-RED-ET

840003139655530 GTPI +1739G
TP TC TY TV TL TD 99%RHA-I
PTA -782M -22F -17P 98%R 8/23
PTAT +2.85 UC +1.42 98%R 8/23

MISS ARIZONA-ET

69561873 EX-93 EEEEE 4E 13Y
RC TV TL TD GTPI +1951G 8/23
100%RHA-NA

***		%	FAT	%	PRO
2-03 2X	326	17580	4.7	819	3.5 623
3-03	365	21580	4.7	1021	3.6 775
4-05	285	22100	5.2	1152	3.5 770
**					
5-04	300	26170	5.1	1336	3.3 865
6-05	365	33290	4.5	1493	3.4 1134
Life:	2030	146,450	4.8	6965	3.4 5039

Apple 2-Red-ETN is Clone of
KHW Regiment Apple-Red-ET, EX-96 3E
Gr. Champion Internal R&W '11
Red-2-ETN Show:
1st 5Y & Gr. Ch., Mid-E Fall Nat'l R&W '13
1st Winter Yrlg Mid-W Spring National '09
All-American R&W Winter Calf '08
3X All-American R&W nominee

DYMENTHOLM MR APP AVALANCHE-TW

11957107C RC GTPI +1914G
CV TY TL TD 99%RHA-I
PTA -326M -9F -9P 99%R 8/23
PTAT +3.58 UC +2.69 99%R 8/23
TRIPLECROWN-JW DOOR WISP-ET
840003128860372 VG-85 RC TL TD
CAN
2-01 2X 310 17068 4.0 688 3.3 557
3-03 2X 365 35587 4.0 1424 3.3 1178

BRAEDALE GOLDWYN

10705608C GP-84 GM CD TV TL TY
GTPI +1879
PTA -671M -5F -11P 99%R 8/23
PTAT +1.06 99%R UC +.61 8/23

KHW REGIMENT APPLE 2-RED-ETN
139226818 EX-93 EEEEE 2E 6Y DOM
CV 100%RHA-NA

*		%	FAT	%	PRO
2-04 2X	305	20430	4.4	906	3.3 665
**					
3-06	282	23050	4.3	1000	3.4 781
5-09	365	30050	4.5	1361	3.4 1016

No. 11 \$ _____

Consignor:
Jacob Eggink & Jonathan Krogman
1856 Silver Ave
Sibley IA 51249-7062
712-758-3643

JK-INK CT ALLI

#840003248025050 Female 99%RHA-I
Born: 9-20-22
PTPI +1973 8/23

NEXT 8 DAMS: Miss Arizona-ET, EX-93 4E; KHW Regiment Apple 2-Red-ETN, EX-93 2E DOM; Kamps-Hollow Altitude-ET, EX-95 2E 2* DOM; Clover-Mist Alisha-ET, EX-93; 3E DOM; Clover-Mist Augy Star-ET, EX-94 4E DOM; D-R-A August, EX-96 4E DOM; EX-90 2E; EX-90 3E

COL DG CRUSHTIME-ET

539782028DEU 99%RHA-I GTPI +1871G
TC TY TV TL TD
PTA -277M -39F +1P 96%R 8/23
PTAT +2.87 UC +2.12 95%R 8/23

HAWKEYE-JK MC ARTIC RAIN-ET

840003143705892 EX-94 EEEEE 2E 6Y
TR TC TL TD 99%RHA-I GTPI +2083G
**
2-00 2X 365 26980 3.4 927 3.1 829

**		%	FAT	%	PRO
3-08	365	42070	4.3	1791	2.8 1166
Life:	1350	114,830	4.0	4584	3.1 3545
3 rd Aged Cow '23 IA State Show					
'21 All-IA 4 Yr.					

MAVERICK CRUSH

12042760C GTPI +2052G
TC TY TV TL TD 99%RHA-NA
PTA -789M -48F -12P 99%R 8/23
PTAT +2.40 UC +1.56 PL +2.8 99%R 8/23
OH-RIVER-SYC MOGAL BRYLAN
74327163 VG-87 VVVVV 4Y
100%RHA-NA
** 2-07 3X 300 29990 3.4 1027 2.8 841

DE-SU BKM MCCUTCHEN 1174-ET

69990138 EX-93 GTPI +2189G
99%RHA-I TR TP TV TL TY TD
PTA +219M +24F +10P 99%R 8/23
PTAT +2.15 UC +1.36 99%R 8/23
MISS DEFIANT ARTIC RUSH
840003133393685 EX-92 EEEEE 5Y
TR TL TD 100%RHA-NA

**		%	FAT	%	PRO
2-04 2X	298	19160	3.8	721	3.1 587
3 rd Mid-W Spr Nat Jr 3Y '18					

BARRON FALL SALE 2023



APPLE-PTS AUBRLYANNA-ET, EX-91
Dam of Cat. #12



KHW REGIMENT APPLE-RED-ET, EX-96 4E DOM
2nd Dam of Cat. #12

No. 12 \$

Consignor:
Mayerlane Holsteins
10803 State Highway 64
Bloomer WI 54724
715-829-3417

A-L-H WARRIOR APPLE MUSIC

#840003214443994 Female
99%RHA-I RC
Born: 09-05-21
PTPI +2053 8/23

Due: 1-10-24 to Mr Affection Analyst-Red-ET #840003136496608 (sexed)

MR BLONDIN WARRIOR-RED-ET

840003139655530 GTPI +1739G
TP TC TY TV TL TD 99%RHA-I
PTA -782M -22F -17P 98%R 8/23
PTAT +2.85 UC +1.42 98%R 8/23

APPLE-PTS AUBRLYANNA-ET

840003147207041 EX-91 RC
TC TV TL TD 99%RHA-I GTPI +2364G
*** % FAT % PRO
2-08 3X 305 27227 4.3 1154 3.4 936"
321 28935 1202 981"
3-08 2X 365 28380 4.7 1342 3.8 1076

NEXT 6 DAMS: Kamps-Hollow Altitude-ET EX-95 2E DOM; Clover-Mist Alisha-ET, EX-93 3E DOM; Clover-Mist Augy Star-ET, EX-94 4E GMD DOM; D-R-A August, EX-96 4E DOM; EX-90; EX-90

DYMENTHOLM MR APP AVALANCHE-TW

11957107C RC CV TY TL TD GTPI +1914G
PTA -326M -9F -9P 99%R 8/23
PTAT +3.58 UC +2.69 99%R 8/23
TRIPLECROWN-JW DOOR WISP-ET
840003128860372 VG-85 RC TL TD
CAN 3-03 2X 365 35587 4.0 1424 3.3 1178

WOODCREST KING DOC

840003132417775 EX-90 GTPI +2802G
GM TR TP TC TY TV TL TD 99%RHA-I
PTA +1584M +68F +54P 99%R 8/23
PTAT +3.24 UC +2.15 PL +3.6 99%R 8/23

KHW REGIMENT APPLE-RED-ET

135511521 EX-96 EEEEE 4E DOM CV
TL TD 100%RHA-NA GTPI +1902G 8/23
* % FAT % PRO
2-02 2X 365 28930 4.5 1297 3.4 979
4-01 365 35750 4.7 1682 3.5 1247
5-03 365 30810 5.0 1527 3.7 1154
**
7-00 365 33280 5.0 1654 3.4 1128

9-01 365 36750 4.3 1582 3.3 1211
10-11 365 31780 4.5 1440 3.3 1062
Life: 2898 240,640 4.7 11,394 3.6 8559
All-American Jr. 2Y Cow '06

No. 13 \$

Consignor:
Emma L. Wathke
6780 Mueller Rd
Fall Creek WI 54742-4045
715-450-6658

KIN-LAND UNIX HAVEN HALO-ET

#840003215421084 Female
100%RHA-NA TR TC TL TD
Born: 9-05-19
Not Classified GTPI +2059G 8/23
PTA +325M -1F +0P 81%R 8/23
PTAT +2.18 UC +1.86 80%R 8/23
% FAT % PRO
Milking 105#/day 3.6%F 2.9%P SCC: 284

Fresh: 6-5-23
Bred: 9-30-23 to S-S-I TR Mortz Liberty-P-ET #8400003140990330

CROTEAU LESPERRON UNIX-ET

107567492C EX-96 7Y GTPI +2306G
TP TY TV TL TD 100%RHA-NA
PTA +653M +22F +13P 99%R 8/23
PTAT +2.20 UC +2.05 99%R 8/23

SYNERGY BRADNICK HAVEN

71864262 VG-88 EVV+E 5Y TR
CTPI +1718 8/23 100%RHA-NA
** % FAT % PRO
2-00 3X 305 26870 3.3 898 3.0 810
*
3-06 2X 305 18980 4.0 750 3.1 588
4-07 305 18460 3.9 718 3.2 599

NEXT 2 DAMS: Ja-Bob Jordan Hopi-Red EX-92 2E; VG-87

AMIGHETTI NUMERO UNO-ET

17990915143 ITA GTPI +2223G
TV TL TY TD 100%RHA-NA
PTA -831M +30F -12P 99%R 8/23
PTAT +.94 UC +.96 PL +1.4 99%R 8/23

REGAN-ALH DOMAIN DAYA-ET

66625459 VG-85 VG-MS 3Y
***2-09 2X 148 11350 3.8 431 3.4 388
REGANCREST-GV S BRADNICK-ET
66625940 EX-96 GTPI +1849
TR TV TL TY TD 100%RHA-NA
PTA +521M -43F -2P 99%R 8/23
PTAT +1.67 UC +1.79 PL +1.3 99%R 8/23

WILSTAR ZENITH HEAVEN-ET

64470363 VG-87 +VVVV 5Y RC
100%RHA-NA CTPI +1557 8/23
** % FAT % PRO
1-11 3X 365 29680 3.8 1123 3.0 888
3-01 318 28710 4.0 1152 3.1 896
4-01 307 30520 4.1 1264 3.1 952
5-02 318 23410 4.2 986 3.0 708
6-03 365 31520 4.3 1363 3.0 940
Life: 1939 164,790 4.1 6763 3.0 5006

BARRON FALL SALE 2023

No. 14 \$

Consignor:
Daniel L. Hahn
E6028 County Road W
Loganville WI 53943-9706
608-415-7120

HAHNCREST CHIEF DISTURB

#840003245818683 Female 99%RHA-I
Born: 6-05-22
PTPI +2086 8/23
PTA +368M +4F +11P 36%R 8/23
PTAT +1.79 UC +1.64 38%R 8/23

Bred: 9-16-23 to Siermers Hanan Hanx-P-
ET #840003243939096

STANTONS CHIEF-ET

8400003129015989 GTPI +2268G
TC TY TV TL TD 99%RHA-I
PTA +740M +9F +20P 98%R 8/23
PTAT +2.05 UC +2.13 97%R 8/23

HAHNCREST BEEMER DISMISS

840003207294339 GP-84 +VGV+ 2Y
99%RHA-I CTPI +1908 8/23
*** % FAT % PRO
2-02 2X 328 22517 3.7 834 3.0 666"

NEXT 9 DAMS: Ms D Apple Dreamer-ET,
EX-90; Ms Delicious Apple-Red-ET, EX-
94 2E Res. G. Champ Grand Int'l R&W '13
& Gr. Champ Int'l R&W '11; KHW
Regiment Apple-Red-ET, EX-96 3E DOM
All-Amer. JR. 2Y '06; Kamps-Hollow
Altitude-ET, EX-95 2E; EX-93 3E GMD;
EX-94 4E DOM; EX-96 4E DOM; EX-90
2E; EX-90 3E

STANTONS HIGH OCTANE-ET

11696704C EX-93 3Y GTPI +2114G
TR TP TY TV TL TD 99%RHA-I
PTA +1162M +9F +16P 99%R 8/23
PTAT +2.36 UC +2.09 99%R 8/23
ROCKYMOUNTAIN UNO CHEYANNE-ET
11445880C VG-85 2Y
CAN 3-09 3X 365 33918 4.0 1371 3.2 1091

POL BUTTE MC BEEMER-ET

7525863C EX-92 GTPI +1725G
TP TC TY TV TL TD 99%RHA-I
PTA +9M -4F -5P 99%R 8/23
PTAT +2.31 UC +1.49 99%R 8/23

HAHNCREST DOGMA DAYTONA-ET

143225735 GP-83 ++V++ 4Y
100%RHA-NA CTPI +1996 8/23
*** % FAT % PRO
2-06 2X 365 24120 4.1 983 3.3 798
3-11 365 25460 3.7 931 3.4 870

No. 15 \$

Consignor:
Daniel L. Hahn
E6028 County Road W
Loganville WI 53943-9706
608-415-7120

HAHNCREST TROPIC RAQUEL

#840003245818671 Female
100%RHA-NA
Born: 3-04-22
PTPI +2159 8/23
PTA +542M +24F +17P 37%R 8/23
PTAT +1.79 UC +.96 38%R 8/23

Bred: 9-17-23 to Thunderstruck
250H015329

PEAK TROPIC-ET

840003145229820 GTPI +2695G
TR TP TM TC TY TV TL TD 100%RHA-NA
PTA +655M +67F +41P 99%R 8/23
PTAT +2.56 UC +1.95 99%R 8/23

HAHNCREST BRAXTON RACHEL

840003207294307 G-78 GV+GG 3Y
100%RHA-NA CTPI +1619 8/23
PTA +428M -20F -8P 48%R 8/23
PTAT +1.01 UC -.03 54%R 8/23
*** % FAT % PRO
2-06 2X 383 23732 3.6 859 3.0 714"

NEXT 14 DAMS: Dream-Prairie FG
Rapture-ET, N.C.; Kingsmill Hi Metro
Razle-ET, VG-87; Pinehurst Royal
Rhythm-ET, EX-90; EX-92 2E; EX-90; EX-
90; EX-91 3E GMD; EX-96 4E GMD
Rapture; EX-90 2E; EX-90 2E; EX-90 2E;
EX-92; EX-92 GMD; EX-93 GMD

PEAK HOTLINE-ET

840003129128855 GM GTPI +2643G
PTA +1054M +85F +51P 99%R 8/23
PTAT +2.86 UC +2.14 99%R 8/23
GBP HAWAII-ET
840003135087033 VG-85 VV+V+ 3Y
DOM TR TC TY TV TL TD 100%RHA-NA
***204 3X 307 30320 4.2 1272 3.6 1082

REGANCREST S BRAXTON-ET

61898423 EX-95 GTPI +1417G
TR TV TL TY TD
PTA +675M -32F -13P 99%R 8/23
PTAT +1.76 UC +.16 99%R 8/23

HAHNCREST AIRLIFT RAZZLE

840003141695733 VG-86 VEV+V 5Y
100%RHA-NA CTPI +1878 8/23
*** % FAT % PRO
3-04 2X 357 28100 3.6 1011 3.0 850
4-05 331 26770 3.4 914 2.9 781

No. 16 \$

Consignor:
Daniel L. Hahn
E6028 County Road W
Loganville WI 53943-9706
608-415-7120

PENDING

#840003245818740 Female
100%RHA-NA
Born: 9-4-23

NEXT 6 DAMS: Miss Talent Mayday-ET,
EX-91 2E; Miss Maui Miracle-ET, EX-91
GMD DOM; Miss Mark Maui, EX-95 2E
GMD All-Amer. Jr. 2Y Heifer '94 EX-93 2E
GMD DOM; EX-91 3E GMD; VG-88 DOM

OCD HELIX ALPHABET-ET

840003142934708 GTPI +2916G
TR TP TC TY TV TL TD 100%RHA-NA
PTA +2743M +107F +70P 99%R 8/23
PTAT +1.48 UC +1.42 PL +3.2 99%R 8/23

HAHNCREST MOGUL MARGIE

840003141695721 VG-85 +V++V 5Y
CTPI +1953 8/23 100%RHA-NA
PTA +207M +9F +3P 49%R 8/23
PTAT +.42 UC +.67 48%R 8/23
*** % FAT % PRO
2-05 2X 365 27430 3.8 1043 3.0 826
3-11 365 29490 3.9 1154 3.1 927
5-04 297 22940 3.8 881 3.0 696

AOT SILVER HELIX-ET

840003131083927 VG-86 GTPI +2776G
TR TP TC TY TV TL TD 100%RHA-NA
PTA +1882M +117F +65P 99%R 8/23
PTAT +1.16 UC +.92 99%R 8/23
OCD YODER AVERY 4119-ET
840003127421743 GP-83
3-08 3x 360 36300 4.0 1440 3.1 1114

MOUNTFIELD SSI DCY MOGUL-ET

840003006972816 EX-93 GTPI +2282G
GM TR TP TC TY TV TL TD 100%RHA-NA
PTA +447M +41F +14P 99%R 8/23
PTAT +1.29 UC +2.09 99%R 8/23

HAHNCREST SHOT MABBERRY-ET

142853632 GP-83 V++GV 4Y
100%RHA-NA CTPI +1643 8/23
*** % FAT % PRO
2-00 2X 365 21610 3.6 771 2.9 631
3-03 365 24400 3.5 862 3.1 760

BARRON FALL SALE 2023



E-DONK AIRLIFT BOOLYN, VG-88
Dam of Cat. #17



SANDY-VALLEY MCC BEYLAN-ET, EX-93 2E
2nd Dam of Cat. #17

No. 17 \$
Consignor:
Eric Wachtendonk
6231 186th Ave
Bloomer WI 54724
715-833-2492

E-DONK DENVER BOOYAH-ET

#840003209085790 Female 99%RHA-I
Born: 6-06-20
VG-85 V+V+V 2Y PTPI +2078 8/23
PTA +515M +3F +1P 45%R 8/23
PTAT +2.88 UC +1.71 53%R 8/23
AMR % FAT % PRO
2-02 3X 273 17240 3.9 674 3.3 565

Milking 130#/day in a robot
Fresh: 9-4-23

NEXT 8 DAMS: Sandy-Valley Obs
Belleza-ET, VG-87; VG-85 DOM;
Regancrest-PR Barbie-ET, EX-92 GMD
DOM; EX-92 GMD; EX-90 GMD DOM;
EX-91 2E GMD DOM; EX-90; VG-86

BRENLAND DENVER
12074893C 99%RHA-I GTPI +2138G
TR TC TY TV TL TD
PTA +590M +30F +10P 99%R 8/23
PTAT +2.64 UC +1.36 98%R 8/23

E-DONK AIRLIFT BOOLYN
840003130383650 VG-88 VEVVV 2Y
TR TL TD 99%RHA-I GTPI +1936G
PTA +440M -24F -9P 82%R 8/23
PTAT +2.32 UC +1.21 83%R 8/23
*** % FAT % PRO
2-04 3X 365 35190 3.5 1227 2.8 979

MAT. SISTERS TO DAM, BOOLYN:
• E-Donk Diamondback Bedazzlyn, EX-94
• E-Donk Badonkadonk-Lyn
Nominated Jr. All-American Sprg. Calf '19

STANTONS HIGH OCTANE-ET
11696704C EX-93 3Y GTPI +2114G
TR TP TY TV TL TD 99%RHA-I
PTA +1162M +9F +16P 99%R 8/23
PTAT +2.36 UC +2.09 99%R 8/23
BRENLAND DOORMAN DESIRABLE-ET
9913324C EX-90 5Y 99%RHA-I
CAN
7-07 3X 365 37392 4.4 1651 3.1 1164
CANYON-BREEZE AT AIRLIFT-ET
62897620 VG-89 GTPI +1912G
TR TP TY TV TL TD 100%RHA-NA
PTA +676M +9F -7P 99%R 8/23
PTAT +2.31 UC +.74 99%R 8/23
SANDY-VALLEY MCC BEYLAN-ET
70811912 EX-93 EEEEE 6Y 2E
99%RHA-I GTPI +1987G 8/23
*** % FAT % PRO
2-03 3X 365 31750 4.0 1273 3.0 952
3-07 365 36020 3.4 1233 2.9 1055
4-09 365 38250 3.4 1318 2.9 1121
6-00 365 39300 3.6 1409 2.9 1137
**
8-01 305 30540 3.3 996 2.8 846
Life: 2001 191,070 3.6 6915 3.0 5702

No. 18 \$
Consignor:
Dorsland Farms
5781 County Road M
Junction City WI 5443-9454
715-340-0422

DORSLAND HANCOCK DIXEE-TW

#840003224626919 Female 99%RHA-I
Born: 12-05-21
PTPI +2160 8/23
PTA +323M +9F +10P 39%R 8/23
PTAT +2.40 UC +1.57 41%R 8/23

Due: 11/26/23 to MB-Luckylady Eye
Candy-ET #840003234629820

SIEMERS DOC HANCOCK
840003144882821 GTPI +2715G
TR TP TC TY TV TL TD 99%RHA-I
PTA +1089M +47F +37P 98%R 8/23
PTAT +3.61 UC +3.40 PL +3.0 98%R 8/23

DORSLAND DOLL ALEX DENIM-ET
840003124940412 EX-90 EEEVE 5Y
CTPI +1603 8/23 100%RHA-NA
*** % FAT % PRO
2-00 2X 365 23530 3.0 711 3.3 764
3-03 295 25860 3.1 790 3.1 812
4-02 365 27170 3.7 1017 3.2 871

NEXT 2 DAMS: Dorsland Lee Dawn Day-
Lo-ET, VG-85; EX-90 2E

WOODCREST KING DOC
840003132417775 EX-90 GTPI +2802G
GM TR TP TC TY TV TL TD 99%RHA-I
PTA +1584M +68F +54P 99%R 8/23
PTAT +3.24 UC +2.15 PL +3.6 99%R 8/23
SIEMERS MONTEREY HANAN-ET
840003131528231 VG-85 2Y TR TL TD
99%RHA-I
*** 2-00 3X 156 12470 4.1 517 3.2 393
GOLDEN-OAKS ST ALEXANDER-ET
61133837 EX-94 GTPI +1857G
TR TV TL TD TY 100%RHA-NA
PTA -193M +33F -12P 99%R 8/23
PTAT +.14 UC -.41 99%R 8/23
DORSLAND DURHAM DAY-LO DOLL
135280951 EX-91 EEEVE 9Y 3E
TV TL TD 100%RHA-NA GTPI +1355G
*** % FAT % PRO
2-05 2X 365 28990 3.3 952 3.1 905
3-08 355 27980 3.3 930 3.1 871
5-05 296 30690 3.3 1005 3.0 931
6-05 344 24150 3.2 779 3.1 750
7-09 365 40360 3.2 1303 3.1 1250
Life: 2109 184,960 3.4 6268 3.1 5747

BARRON FALL SALE 2023



FARNEAR-REGAN TOAST-ET, EX-92 3E
2nd Dam of Cat. #19



MISSION-BELL BAX DIANDRA-ET, EX-90 3E
2nd Dam of Cat. #20

No. 19 \$

Consignor:
Hank Boschma
120538 County Rd. P
Stratford WI 54484-4217
715-205-7303

SKY-REACH HONDO TORA

#840003247015429 Female 99%RHA-I
Born: 10-05-21
Not Classified PTPI +2295 8/23
PTA +885M +25F +34P 46%R 8/23
PTAT +.69 UC +.96 45%R 8/23
*** % FAT % PRO

Sells fresh

NEXT 5 DAMS: Regancrest-BP Bolvr
Tab-ET, EX-92 2E GMD DOM; VG-88
GMD DOM; EX-90 GMD DOM; EX-95 2E
GMD DOM Dellia; EX-90 2E GMD DOM

MR DDS MT HONDO 54778-ET

840003010353525 GTPI +2423G
TC TY TV TL TD 100%RHA-NA
PTA +1152M +38F +45P 99%R 8/23
PTAT +.48 UC +.53 96%R 8/23

BOSSIDE OAK 1097 TOBY-ET

73114416 EX-90 VEVVE 7Y
99%RHA-I GTPI +2161G 8/23
PTA +618M +11F +22P 83%R 8/23
PTAT +.89 UC +1.39 PL +1.2 85%R 8/23
*** % FAT % PRO
1-10 2X 339 24960 3.5 882 3.1 782
2-11 335 29280 3.3 965 3.1 917
4-00 292 22740 3.8 868 3.3 749
4-11 365 26330 4.0 1049 3.3 866
6-02 365 3360 3.7 1218 3.2 1056
Life: 1920 159,580 3.7 5892 3.2 5106

BACON-HILL MONTROSS-ET

71703339 EX-92 GM GTPI +2362G
TR TP TC TY TV TL TD 100%RHA-NA
PTA +1955M +35F +53P 99%R 8/23
PTAT +.63 UC +1.46 PL +1.0 99%R 8/23

VIEW-HOME UNO HOPE-ET

72364645 EX-92 EEEEE 4Y DOM TL TD
***2-00 2X 365 25810 4.7 1209 3.5 899

PINE-TREE ALTAOAK-ET

69169951 GTPI +2255G
TR TP TC TY TV TL TD 99%RHA-I
PTA +1383M +39F +35P 99%R 8/23
PTAT +.37 UC -.06 99%R 8/23

FARNEAR-REGAN TOAST-ET

69822283 EX-92 EEEEE 9Y 3E
100%RHA-NA GTPI +2091G 8/23
*** % FAT % PRO

2-01 2X 365 26120 4.1 1058 3.5 903
4-02 365 32390 3.9 1267 3.3 1064
**

5-04 365 36480 3.6 1316 3.2 1174
6-07 365 38380 4.4 1678 3.4 1302
8-03 365 30190 4.3 1290 3.1 933
Life: 2316 189,950 4.1 7757 3.4 6378

No. 20 \$

Consignor:
Bremer Holsteins
W6451 County Rd. VV
Sheldon WI 54766-9761
715-314-1650

SKY-REACH BREMER DIVINE

#840003254483499 Female
99%RHA-I RC
Born: 12-01-22
PTPI +2328 8/23
PTA +385M +32F +20P 33%R 8/23
PTAT +1.81 UC +1.47 PL +1.7 36%R 8/23

BOSSIDE RUBEL REBEL-RED-ET

840003213193538 GTPI +2831G
TP TM TC TY TV TL TD 100%RHA-NA
PTA +929M +75F +51P 81%R 8/23
PTA +2.07 UC +2.03 PL +3.6 81%R 8/23

SKY-REACH DIAMONDBACK DIVA

840003146484472 EX-91 EEEVE 5Y
99%RHA-I CTPI +1825 8/23
*** % FAT % PRO
2-02 2X 365 22560 3.8 861 3.2 717
3-07 365 24200 3.8 910 3.3 789
4-09 295 27726 4.0 3.1"

NEXT 5 DAMS: Mission-Bell Iron Direct,
EX-93 3E GMD DOM; EX-93 2E GMD
DOM; EX-92 4E GMD DOM; EX-91 2E;
EX-92 3E GMD DOM

HOGERHORST DG OH RUBELS-RED

679520401 NLD GTPI +2712G
TC TY TV TL TD 100%RHA-NA
PTA +1021M +68F +47P 96%R 8/23
PTAT +2.05 UC +1.56 PL +3.5 95%R 8/23

BOSSIDE SEASAW ABBY

840003140719089 VG-85 VG-MS 2Y
RC TC TL TD
***3-10 2X 305 24200 4.3 1050 3.5 847

MR D APPLE DIAMONDBACK

840003013721049 EX-93 GTPI +1880G
RC TP TY TV TL TD 99%RHA-NA
PTA -388M -23F -1P 99%R 8/23
PTAT +2.49 UC +1.94 99%R 8/23

MISSION-BELL BAX DIANDRA-ET

139596636 EX-90 EE+VE 9Y 3E
100%RHA-NA GTPI +1853G 8/23
* % FAT % PRO

2-01 2X 365 29420 3.9 1144 2.9 858
3-08 365 39220 3.4 1349 2.9 1137

5-00 365 36720 3.3 1213 2.7 1006
6-07 365 33140 3.3 1093 2.8 933
7-10 365 37830 3.4 1276 2.8 1075
9-03 365 34050 3.2 1103 2.7 915
Life: 2975 262,000 3.5 9110 2.9 7560

BARRON FALL SALE 2023



MAYERLANE SQUEEZE PLAY-ET, EX-91 2E
Dam of Cat. #21 & 2nd Dam of Cat. #22



MS SHOTTLE SADIE-ET, EX-93 2E DOM
2nd Dam of Cat. #21 & 3rd Dam of Cat. #22

No. 21 \$
Consignor:
Paul K. Knier
N9627 Bayshore Lane
Luxemburg WI 54217
920-841-5680

MAYERLANE STRIKE OUT

#840003214443957 Female 99%RHA-I
RC CTPI +2048 8/23
Born: 6-04-20
GP-83 +++++ 2Y
*** % FAT % PRO

Fresh: 7-3-23

RIVERDOWN UNSTOPABULL-RED
11801450C 99%RHA-I GTPI +1952G
TY TV TL
PTA -393M -23F -24P 99%R 8/23
PTAT +2.06 UC +2.05 99%R 8/23

MAYERLANE SQUEEZE PLAY-ET
72005869 EX-91 EEEVE 6Y 2E
TL TD 99%RHA-I GTPI +2150G 8/23
PTAT +1.28 UC +.88 85%R 8/23
*** % FAT % PRO
2-01 3X 330 24470 4.5 1095 3.6 878
3-02 330 29480 4.3 1261 3.5 1018
4-01 332 29220 4.6 1338 3.6 1046
5-02 330 33920 4.1 1380 3.4 1147
6-01 344 31820 4.7 1508 3.6 1135
Life: 2183 185,010 4.4 8146 3.5 6501

NEXT 5 DAMS: Wysslawn Ramos Reba
EX-91; EX-90; EX-91 2E GMD DOM;
Meier-Meadows El Jezebel-ET, EX-92
GMD DOM (dam of O-Bee Manfred
Justice); VG-87 DOM

DYMENTHOLM MR APP AVALANCHE-TW
11957107C RC GTPI +1914G
CV TY TL TD 99%RHA-I
PTA -326M -9F -9P 99%R 8/23
PTAT +3.58 UC +2.69 99%R 8/23
CHERRY CREST THATS NEAT
11432171C EX-91 3E RC
CAN6-02 3X 365 37621 3.9 1481 3.2 1190

DE-SU BKM MCCUTCHEN 1174-ET
69990138 EX-93 GTPI +2189G
99%RHA-I TR TP TV TL TY TD
PTA +219M +24F +10P 99%R 8/23
PTAT +2.15 UC +1.36 99%R 8/23

MISS SHOTTLE SADIE-ET
139843680 EX-93 EEEEE 2E DOM
GTPI +2050G 8/23 99%RHA-I
*** % FAT % PRO
1-11 2X 356 31800 4.4 1387 3.2 1021
3-02 3X 365 37490 4.3 1599 3.1 1146
4-02 365 36960 4.0 1484 3.3 1207
7-01 365 34810 3.9 1356 3.3 1135
Life: 1770 164,870 4.1 6761 3.2 5290

No. 22 \$
Consignor:
Paul K. Knier
N9627 Bayshore Lane
Luxemburg WI 54217
920-841-5680

PENDING

Born: 7-3-23 Female 99%RHA-I

TRENT-WAY-JS ROMPEN-RED-ET
840003200914543 GTPI +2680G 8/23
TP TC TY TV TL TD 99%RHA-I
PTA +1574M +44F +43P 82%R 8/23
PTAT +2.29 UC +2.35 PL +3.0 81%R 8/23

MAYERLANE STRIKE OUT
840003214443957 GP-83 +++++ 2Y RC
Sells as Cat. #21 99%RHA-I
CTPI +2048 8/23
*** % FAT % PRO

NEXT 6 DAMS: Miss Shottle Sadie-ET,
EX-93 2E DOM; Wysslawn Ramos Reba
EX-91; EX-90; EX-91 2E GMD DOM;
Meier-Meadows El Jezebel-ET, EX-92
GMD DOM (dam of O-Bee Manfred
Justice); VG-87 DOM

PEAK ALTAALTUVE-ET
840003138499077 RC GTPI +2768G
TP TC TY TV TL TD 99%RHA-I
PTA +1842M +78F +66P 98%R 8/23
PTAT +1.77 UC +.64 PL +3.5 95%R 8/23

TRENT-WAY-JS REDGIRL-RED-ET
840003142352061 EX-90 EEEVE 5Y
***3-01 2X 365 32130 4.1 1330 3.2 1026

RIVERDOWN UNSTOPABULL-RED
11801450C 99%RHA-I GTPI +1952G
TY TV TL
PTA -393M -23F -24P 99%R 8/23
PTAT +2.06 UC +2.05 99%R 8/23

MAYERLANE SQUEEZE PLAY-ET
72005869 EX-91 EEEVE 6Y 2E
TL TD 99%RHA-I GTPI +2150G 8/23
PTAT +1.28 UC +.88 85%R 8/23
*** % FAT % PRO
2-01 3X 330 24470 4.5 1095 3.6 878
3-02 330 29480 4.3 1261 3.5 1018
4-01 332 29220 4.6 1338 3.6 1046
5-02 330 33920 4.1 1380 3.4 1147
6-01 344 31820 4.7 1508 3.6 1135
Life: 2183 185,010 4.4 8146 3.5 6501

BARRON FALL SALE 2023



UFM-DUBS EROY, VG-87 GMD DOM
4th Dam of Cat. #23 & Foundation of "E" family



NOVA-TMJ GOLDEN ECHO-ETS, VG-88 DOM
3rd Dam of Cat. #23

No. 23 \$

Consignor:
Nova Registered Holsteins Inc.
% Lance T Kamm
1710 190th St
New Richmond WI 54017-6919
715-760-0055

NOVA DOC ETHANOL

#840003128822948 Female 99%RHA-I
Born: 5-19-21
PTPI +2378 8/23
PTA +499M +35F +27P 38%R 8/23
PTAT+2.69 UC +1.48 36%R 8/23

Due: 12-10-23 to Welcome Derby 4389
7H15477 & Angus

WOODCREST KING DOC

840003132417775 EX-90 GTPI +2802G
GM TR TP TC TY TV TL TD 99%RHA-I
PTA +1584M +68F +54P 99%R 8/23
PTAT +3.24 UC +2.15 PL +3.6 99%R 8/23

NOVA-TMJ CORVETTE ETEVRO

840003150451691 GP-81 VGV++ 2Y
99%RHA-I PTPI +1963 8/23
PTAT +2.14 UC +.81 46%R 8/23
*** % FAT % PRO
2-01 2X 251 14390 4.3 618 3.6 521
3-00 309 22850 4.4 997 3.6 823

NEXT 6 DAMS: Nova-TMJ Golden Echo-ETS, VG-88 DOM; UFM-Dubs Eroy, VG-87 GMD DOM; EX-90 2E GMD DOM; EX-90; VG-87; VG-85 GMD DOM

MORNINGVIEW MCC KINGBOY-ET

72044077 EX-92 GTPI +2310G
TR TP TC TV TL TY TD 99%RHA-I
PTA +911M +22F +23P 99%R 8/23
PTAT +1.80 UC +1.49 99%R 8/23

WCD-ZBW MACK DADDY-ET

840003012506777 VG-88 VEVVV 3Y
TR TL TD 99%RHA-I

***3-01 3X 365 39560 3.3 1303 3.2 1280

SONNEK GC CORVETTE-ET

71391400 EX-92 GTPI +1934G
TR TP TY TV TL TD 100%RHA-NA
PTA -99M +1F +2P 99%R 8/23
PTAT +1.90 UC +.83 99%R 8/23

NOVA-TMJ DOORMN ETERNITY-ET

84000313398611 VG-88 EVEVV 5Y
TR TC TL TD 99%RHA-I GTPI +2162 8/23
*** % FAT % PRO

2-02 2X 298 19750 4.2 829 3.6 707
3-02 365 28390 4.0 1140 3.4 961
4-09 315 21640 4.1 881 3.8 812

No. 24 \$

Consignor:
Crisdhome Farm, Inc.
1471 220th Ave
New Richmond WI 54017-7106
715-220-5364

CRISDHOME DEFIANT BOOBOO

#840003134474621 Female
100%RHA-NA
Born: 9-25-17
EX-92 EEEEE 5Y CTPI +1742 8/23
PTA -211M -20F -19P 52%R 8/23
PTAT +2.15 UC +.74 59%R 8/23
*** % FAT % PRO
2-00 2X 305 23520 3.5 816 3.1 720
330 25530 3.7 939 3.1 791
3-00 305 27690 4.0 1108 3.2 873
340 29620 4.0 1179 3.2 939
5-00 305 29520 3.8 1127 2.9 865
Life/date: 1315 106,170 3.9 4112 3.1 3332

Bred: 6-9-23 to Walnutlawn Sidekick
#12508113C (ultrasound bull)

SCIENTIFIC B DEFIANT-ET

141123484 VG-87 GTPI +1660
RC TP TC TY TV TL 100%RHA-NA
PTA +84M -49F -13P 99%R 8/23
PTAT +2.61 UC +1.70 99%R 8/23

CRISDHOME ATWOOD BOUQUET-TW

72309100 VG-86 VV++V 2Y CTPI +1684
100%RHA-NA
*** % FAT % PRO
2-00 2X 325 22540 3.9 886 2.8 639

NEXT 5 DAMS: Crisdhome Elton Beth, EX-92 4E GMD; EX-90 3E; EX-90 2E GMD DOM; EX-93 4E DOM; VG-85

REGANCREST S BRAXTON-ET

61898423 EX-95 GTPI +1417G
TR TV TL TY TD 100%RHA-NA
PTA +675M -32F -13P 99%R 8/23
PTAT +1.76 UC +.16 99%R 8/23

SCIENTIFIC GOLD DIOR RAE-ET

138328405 EX-92 EEEEE 4Y DOM RC CV
***4-02 2X 365 31910 4.7 1495 3.3 1039

MAPLE-DOWNS-I G W ATWOOD-ET

8956379C EX-90 GTPI +1905G
100%RHA-NA TR TP TV TL TY TD
PTA -318M +11F -8P 99%R 8/23
PTAT +2.92 UC +1.90 99%R 8/23

CRISDHOME MILKSTAR BASH-TW

140878774 VG-88 EE+VV 6Y
100%RHA-NA CTPI +1459 8/23
*** % FAT % PRO

2-03 2X 365 29960 3.7 1109 2.9 877
3-05 365 30550 3.9 1193 3.0 903
4-07 365 25830 3.9 1010 3.0 781
5-10 365 32820 4.1 1349 3.1 1018
6-11 365 36940 3.5 1307 2.9 1087
Life: 2180 182,050 3.8 6968 3.0 5420

BARRON FALL SALE 2023



NOVA-TMJ ATWOOD ESTRA, EX-92 2E
2nd Dam of Cat. #25



NOVA-TMJ BRADNICK EVADE, EX-94 3E
2nd Dam of Cat. #26



NOVA-TMJ ELEGANT EMBLEM, VG-86
3rd Dam of Cat. #27

BARRON FALL SALE 2023

No. 25 \$ _____

Consignor:
Nova Registered Holsteins Inc.
% Lance T Kamm
1710 190th St
New Richmond WI 54017-6919
715-760-0055

NOVA PHARO ELROSE

#840003243346344 Female 99%RHA-I
Born: 12-01-21
PTPI +2150 8/23

Due: 12-10-23 to Ri-Val-Re Ranger-Red-ET #7235457

SANDY-VALLEY J PHARO-ET

840003014562176 VG-88 GTPI +2520G
TR TP TC TY TV TL TD 99%RH-I
PTA +1090M +30F +37P 99%R 8/23
PTAT +2.32 UC +2.08 PL +3.7 98%R 8/23

MS MILKSOURCE ELVIRA-ET

840003203772672 VG-88 VEV+V 4Y
TR TC TL TD 99%RHA-I GTPI +1780 8/23
*** % FAT % PRO
2-00 2X 341 19400 4.5 867 3.3 644
3-02 355 24430 4.5 1088 3.3 802

NEXT 5 DAMS: Nova-TMJ Damion
Essence-ET, EX-91; UFM-Dubs Eroy, VG-87 GMD DOM; EX-90 GMD DOM; VG-87; VG-85 GMD DOM

S-S-I MONTROSS JEDI-ET

840003123886035 EX-93 GM GTPI +2500G
TR TP TC TY TV TL TD 99%RHA-I
PTA +2066M +19F +64F 99%R 8/23
PTAT +.49 UC +.91 PL +4.8 99%R 8/23

SANDY-VALLEY BL PARADISE-ET

72471723 EX-94 EEEEE 2E DOM
***6-07 3X 365 39070 5.7 2217 3.6 1412

National Elite & Region 5 Performer

WALNUTLAWN SOLOMON-ET

11775998C 99%RHA-I GTPI +1927G
TR TP TY TV TL TD

PTA -544M -14F -10P 99%R 8/23
PTAT +2.68 UC +1.64 99%R 8/23

NOVA-TMJ ATWOOD ESTRA

71949539 EX-92 EEEEE 2E
TR TC TL TD 100%RHA-NA
*** % FAT % PRO

1-11 2X 365 27560 4.0 1103 3.2 881
5-10 365 33930 4.4 1477 3.2 1078
5th Mid-W Spr Nat Jr. 2Y Cow '16

No. 26 \$ _____

Consignor:
Nova Registered Holsteins Inc.
% Lance T Kamm
1710 190th St
New Richmond WI 54017-6919
715-760-0055

NOVA MOMENT EVOLET-TW

#840003243346317 Female 99%RHA-I
Born: 8-18-21
PTPI +2074 8/23

Due: 10-28-23 to Kings-Ransom Dropbox #8400003224437486

TAPPENVALE MOMENT-ET

13087364C 99%RHA-I GTPI +1990G
PTA -567M -13F +1P 88%R 8/23
PTAT +3.47 UC +2.31 82%R 8/23

NOVA-TMJ BAILEY EVIE

840003150451616 VG-85 +V+++V 2Y
99%RHA-I CTPI +2161 8/23
PTA +619M +8F +5P 52%R 8/23
PTAT +2.19 UC +1.42 PL +1.6 53%R 8/23
*** % FAT % PRO
2-03 2X 365 25920 3.6 934 3.1 811
3-06 365 32880 3.4 1127 3.0 993

NEXT 6 DAMS: Nova-TMJ Gold
Evangeline-ET, EX-90; UFM-Dubs Eroy,
VG-87 GMD DOM; EX-90 GMD DOM; EX-90;
VG-87; VG-85 GMD DOM

WALNUTLAWN SIDEKICK

12508113C GTPI +2164G
TR TY TV TL TD 99%RHA-I
PTA -1200M +3F -10P 98%R 8/23
PTAT +3.03 UC +2.33 98%R 8/23

TAPPENVALE DOORMAN MISSY

12571953C 99%RHA-I

MR DG-TM KING BAILEY-ET

73508043 RC GTPI +2351G
99%RHA-I TC TY TV TL TD
PTA +1198M +46F +23P 99%R 8/23
PTAT +1.78 UC +1.01 PL +2.1 98%R 8/23

NOVA-TMJ BRADNICK EVADE

71949423 EX-94 EEEEE 3E 9Y
TR TC TL TD 100%RHA-NA
*** % FAT % PRO

2-00 2X 348 24370 3.5 847 3.2 773
3-01 286 23090 2.9 679 2.9 674
4-00 365 31690 3.2 1028 2.9 926
5-01 349 33810 4.4 1478 2.9 975
6-03 305 34100 4.0 1354 2.9 986
7-07 305 27970 4.1 1144 2.8 796
Life: 2251 192,500 3.7 7161 2.9 5670

No. 27 \$ _____

Consignor:
Nova Registered Holsteins Inc.
% Lance T Kamm
1710 190th St
New Richmond WI 54017-6919
715-760-0055

NOVA-TMJ DOPPLER ETHICAL

#840003128822829 Female 99%RHA-I
Born: 12-03-19
GP-81 VG+G+ 3Y PTPI +2177 8/23
PTA +237M +26F +8P 39%R 8/23
PTAT +1.23 UC +1.35 53%R 8/23
*** % FAT % PRO
2-06 2X 305 19670 4.1 802 3.2 635
323 20990 4.1 859 3.2 678
3-07 48 4910 4.09 196 2.9 140 (inc)"
Sept test: 115#/day 3.3% 2.8% SCC 13"

Fresh: 7-27-23; Bred: 9-22-23 to Kings-Ransom Dropbox #84000322437486

NEXT 5 DAMS: Nova-TMJ Elegant
Emblem, VG-86; UFM-Dubs Eroy, VG-87
GMD DOM; EX-90 GMD DOM; VG-87;
VG-85 GMD DOM

SCIENTIFIC DOPPLER

143754338 99%RHA-I RC GTPI +2279G
TP TC TY TV TL TD
PTA +856M +42F +28P 99%R 8/23
PTAT +2.32 UC +2.07 97%R 8/23

NOVA-TMJ UNO ETNEY-ET

71949431 EX-91 EEEVEE 9Y 3E
100%RHA-NA CTPI +2099 8/23
*** % FAT % PRO
1-11 2X 331 23960 4.3 1029 3.3 784
3-00 253 22010 4.3 942 3.1 685
3-11 331 31680 4.1 1297 3.2 1027
**
4-11 301 28170 4.3 1200 3.2 903

5-11 304 32190 4.1 1331 3.1 999
6-11 260 24740 4.1 1007 3.2 802
**
7-10 281 31930 3.9 1231 3.2 1033

8-09 347 39310 3.9 1524 3.2 1269
Life: 2567 253,870 4.1 10,374 3.2 8101

COOKIECUTTER HANG-TIME-ET

840003013614200 EX-90 GTPI +2395G
TR TP TY TV TL TD 100%RHA-NA
PTA +387M +47F +34P 99%R 8/23
PTAT +1.26 UC +1.93 99%R 8/23

SCIENTIFIC D CAMBRIA RAE-ET

73202492 EX-90 EEEVEE 4Y RC
TY TL TD 99%RHA-I
AMR 4-04 3X 347 39880 4.4 1743 3.1 1235

AMIGHETTI NUMERO UNO-ET

17990915143 ITA GTPI +2223G
TV TL TY TD 100%RHA-NA
PTA -831M +30F -12P 99%R 8/23
PTAT +.94 UC +.96 PL +1.4 99%R 8/23

NOVA-TMJ SUPER ETENIA-ET

69402364 GP-81 V++++ 2Y
GTPI +1928G 100%RHA-NA
*** % FAT % PRO

2-04 2X 351 24260 4.1 998 3.1 763
*
3-05 365 32620 3.9 1258 2.9 936

BARRON FALL SALE 2023



LINDENRIGHT GOLDWYN ADORE-ET, EX-94
2nd Dam of Cat. #28



WILSTAR AD ROSES REBA-RED, EX-92 2E
3rd Dam of Cat. #29

No. 28 \$

Consignor:
Genevieve Fischer
22492 Heritage Rd
Sleepy Eye MN 56085-4165
507-794-6169

ROYAL-RIDGE GOLD C ADELL-ET

#145304678 Female 100%RHA-NA
Born: 9-02-21
PTPI +1667 8/23

Bred: 4-7-23 to Woodcrest King Doc
#84000313241775

MR CHASSITY GOLD CHIP-ET
140145553 EX-95 GTPI +1764G
100%RHA-NA TR TP TY TV TL TD
PTA -552M -21F -37P 99%R 8/23
PTAT +1.51 UC +1.10 99%R 8/23

DYK-VUE DURHAM ADORE-ET
840003129406395 VG-85 +VE+V 3Y
GTPI +1573G 8/23 TR TC TL TD
100%RHA-NA
3 yr. 2X 305 21500 3.8 187 3.3 709"
Housed at commercial dairy, no official records for 1st lactation

NEXT 2 DAMS: Lindenright Leader
Lucille-ET, EX-90 4E; VG-86

BRAEDALE GOLDWYN

10705608C GP-84 GTPI +1879
GM CD TV TL TY 100%RHA-NA
PTA -671M -5F -11P 99%R 8/23
PTAT +1.06 99%R UC +.61 8/23
REGANCREST S CHASSITY-ET
62496899 EX-92 EEEVE 4Y GMD DOM
***2-01 2X 365 36680 4.3 1567 3.1 1124
2ND CT MILK & 2ND CT PROT
***3-10 2X 365 42280 4.3 1798 2.5 1070
Life: 1071 105,520 4.2 4383 2.8 2959
REGANCREST ELTON DURHAM-ET
2250783 EX-90 CV TL TR GTPI +1535G
PTA -1078M -72F -23P 99%R 8/23
PTAT +.90 UC +.53 99%R 8/23
LINDENRIGHT GOLDWYN ADORE-ET
7777964C EX-94 EEEEE 9Y
100%RHA-NA
CAN % FAT % PRO
2-00 2X 307 18576 3.9 721 3.3 618
5-01 365 33241 4.1 1354 3.1 1039
6-03 254 26140 3.5 915 3.0 779
7-05 355 35633 3.7 1329 3.2 1140

10-06 326 27580 4.1 1143 3.3 909
Life: 2017 174,100 3.8 6655 3.2 5549
3RD West Sprg Nat'l 6Y+ Cow '15

No. 29 \$

Consignor:
Nova Registered Holsteins Inc.
% Lance T. Kamm
1710 190th St
New Richmond WI 54017-6919
715-760-0055

NOVA CASCADE SHOCKER

#840003243346341 Female 99%RHA-I
Born: 10-24-21
PTPI +2306 8/23
Not Classified
*** % FAT % PRO

Fresh: 9-16-23

REGAN-DANHOF CASCADE-ET
840003137164155 GTPI +2790G
TR TP TC TY TV TL TD 99%RHA-I
PTA +743M +68F +41P 99%R 8/23
PTAT +2.30 UC +2.55 PL +2.0 97%R 8/23

NOVA EMILIO SHOOK
840003150451695 GP-83 V++++ 2Y
99%RHA-I CTPI +1824 8/23
*** % FAT % PRO
2-05 2X 342 27470 3.4 946 3.0 829

NEXT 4 DAMS: Wilstar AD Roses Reba-Red, EX-92 2E; EX-90; Farmdale Integrity Dixie, EX-94 3E; VG-86

PLAIN-KNOLL KING ROYAL-ET

74564764 VG-86 GTPI +2510G
TR TP TC TY TV TL TD 99%RHA-I
PTA +305M +58F +38P 99%R 8/23
PTAT +2.35 UC +1.86 99%R 8/23
REGAN-DANHOF SS COZMO-ET
840003134518540 VG-87 VVV+V 4Y
99%RHA-I
***3-10 3X 365 38950 4.2 1640 3.3 1269
WILT EMILIO
6770943765 FRA GTPI +1924G
TY TV TL 99%RHA-I
PTA -77M +4F -23P 96%R 8/23
PTAT +3.47 UC +2.30 94%R 8/23
NOVA DEFIANT STYLE-ET
840003133198510 GP-82 +VGGV 4Y RC
100%RHA-NA CTPI +1839 8/23
% FAT % PRO
1-11 2X 365 24493 4.7 1148 3.2 772"
3-08 365 28606 3.7 1059 2.9 910"

BARRON FALL SALE 2023

No. 30 \$

Consignor:
Moss-Oak Farm
6472 Portage Rd
Deforest WI 53532-2846
608-628-0566

MOSS-OAK DENVER RAJA

#145572066 Female 99%RHA-I
Born: 7-30-21
Not Classified PTPI +1946 8/23
PTA +128M +8F -7P 36%R 8/23
PTAT +2.55 UC +1.32 39%R 8/23
% FAT % PRO

Fresh in October

BRENLAND DENVER

12074893C 99%RHA-I GTPI +2138G
TR TC TY TV TL TD
PTA +590M +30F +10P 99%R 8/23
PTAT +2.64 UC +1.36 98%R 8/23

MOSS-OAK SANDSTORM RALLY

144590319 VG-85 VV+V+ 3Y
99%RHA-I CTPI +1752 8/23
*** % FAT % PRO
2-00 2X 324 21150 3.8 808 3.0 637

NEXT 15 DAMS: Moss-Oak Atwood
Rayna VG-85; EX-90; Astrahoe R Gibson
Reagan-ET, EX-92; Royal Rosa, EX-91
2E; EX-92 2E; EX-90; EX-90; EX-91 3E
GMD; EX-96 4E GMD Rapture; EX-90 2E;
EX-90 2E; EX-90 2E; EX-92; EX-92 GMD;
EX-93 GMD

STANTONS HIGH OCTANE-ET

11696704C EX-93 3Y GTPI +2114G
TR TP TY TV TL TD 99%RHA-I
PTA +1162M +9F +16P 99%R 8/23
PTAT +2.36 UC +2.09 99%R 8/23
BRENLAND DOORMAN DESIRABLE-ET
9913324C EX-90 5Y 99%RHA-I
CAN
7-07 3X 365 37392 4.4 1651 3.1 1164

WALNUTLAWN SANDSTORM-ET

12508117C 99%RHA-I GTPI +1870G
TR TC TY TV TL TD
PTA -548M +3F -24P 95%R 8/23
PTAT +2.76 UC +2.29 94%R 8/23

MOSS-OAK BLAKE RAIL

143845890 VG-87 VEF+E 5Y
99%RHA-I CTPI +1634 8/23
*** % FAT % PRO
2-03 2X 365 25760 3.0 778 2.9 747
3-06 357 35610 2.7 972 2.9 1023
4-08 365 30030 3.0 906 2.7 823

No. 31 \$

Consignor:
David & Paulette Lemanski
223210 Cardinal Lane
Marathon WI 5448-7055
715-352-3382

WALT-HEIL ABRAHAM JAN

#840003130728273 Female RC
100%RHA-NA
Born: 3-08-21
GP-82 +++++ 2Y PTPI +1784C 8/23
% FAT % PRO
2-04 2X 64 5001 3.5 186 3.0 147 (inc)"
Milking 87#/day SCC: 33

Fresh: 7-31-23

DAL-SKI REVMEUP ABRAHAM-RED

84000315086526 EX-90 PTPI +1494C
100%RHA-NA
CONVERTED YIELD EVALUATION:
PTA -1056M -62F -34P 39%R 8/23
PTAT +1.05 UC +.17 38%R 8/23

WALT-HEIL ADDICTION JANUARY

840003148694228 VG-86 VEVGV 4Y RC
100%RHA-NA PTPI +2081 8/23
*** % FAT % PRO

SIEMERS DFNT REV-ME-UP-RED

840003123738076 GP-84 GTPI +1487C
TP TY TV TL TD 100%RHA-NA
CONVERTED YIELD EVALUATION:
PTA -1044M -63F -38P 96%R 8/23
PTAT +1.69 UC +.37 93%R 8/23
DAL-SKI REDLINR ABBA-RED-ET
73238231 VG-85 VV+V 4Y

MR ANSLY ADDICTION-P-RED-ET

72128091 EX-90 PC GTPI +2057G
CD TY TV TL TD 100%RHA-NA
PTA -1797M -6F -14P 99%R 8/23
PTAT +.72 UC +1.11 PL +2.4 99%R 8/23

WALT-HEIL DAY JEWLES

143657042 EX-90 VEV+E 5Y
CTPI +2104 8/23 100%RHA-NA
*** % FAT % PRO
2-00 2X 365 28770 3.4 974 3.1 894
**
3-02 316 31780 3.5 1101 2.9 929
% FAT % PRO
5-04 305 32160 3.6 1164 2.8 895"
Life: 1502 136,870 3.5 4832 2.9 4019

No. 32 \$

Consignor:
Kyle, Judy & Richard Knutson
% Kyle Knutson
1743 146th Ave NW
Andover MN 55304-7709
608-386-6014

PENDING

Female
Born: 4-8-23

SIEMERS EXC HANANS 31753-ET

840003143986722 GTPI +2801G
99%RHA-I TR TP TC TY TV TL
PTA +308M +75F +38P 85%R 8/23
PTAT +3.62 UC +2.86 PL +2.0 80%R 8/23

PRAIRIE-CREEK DEMPSEY ZARIA

840003217049799 N.C. PTPI +1916
*** % FAT % PRO

NEXT 8 DAMS: Ocean-View Sanchez
Zida, EX-92 2E; VG-88; EX-93 3E; Ocean-
View Mandel Zandra, EX-95 2E GMD;
EX-92 GMD; EX-90 GMD DOM; EX-91
2E; VG-86

SANDY-VALLEY KR EXCALIBUR

840003140616380 GTPI +2694G
TR TP TC TY TV TL 99%RHA-I
PTA +463M +91F +39P 99%R 8/23
PTAT +2.56 UC +1.57 99%R 8/23
SIEMERS DOC HANAN 28286-ET
840003144882798 EX-92
3-05 2X 365 40320 4.3 1725 3.4 1353

LIRR DREW DEMPSEY

61083609 EX-93 GTPI +1922G
TR CD TP TY TV TL TD 100%RHA-NA
PTA -740M -4F -4P 99%R 8/23
PTAT +1.66 UC +1.08 99%R 8/23
PRAIRIE-CREEK SOLOMON ZADA
840003206217405 VG-86 VVV+V 2Y
PTPI +1919 8/23 99%RHA-I
*** % FAT % PRO

BARRON FALL SALE 2023

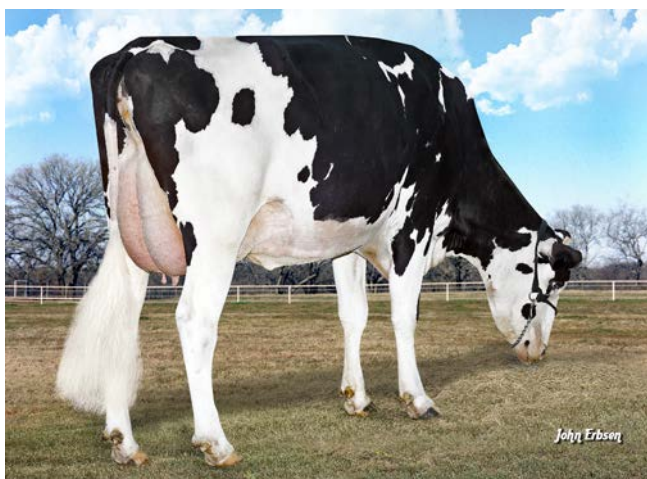

MS ANGELINAS SUPER AVA-ET, EX-93 2E
2nd Dam of Cat. #33 & #34

Consignor:
Genevieve Fischer
22492 Heritage Rd
Sleepy Eye MN 56085-4165
507-794-6169

No. 33 \$ _____

ROYAL-RIDGE JORDY-ANN-ET

#145300375 Female 99%RHA-I RC
Born: 9-16-21 PTPI +1780C 8/23

Bred: 6-23-23 to Mr Affection Analyst-Red-ET #840003136496608

No. 34 \$ _____

ROYAL-RIDGE JRY ANNE-RED-ET

#145304687 Female 99%RHA-I
Born: 9-07-21 PTPI +1780C 8/23

Bred: 4-3-23 to Golden-Oaks Tango-Red #840003209185764

CYCLE MCGUCCI JORDY-RED
840003131666411 VG-87 GTPI +1693G
99%RHA-I CV TC TY TL TD
CONVERTED YIELD EVALUATION
PTA -983M -20F -40P 99%R 8/23
PTAT +2.98 UC +2.26 99%R 8/23

MS MORNINGVIEW MALONE AVA-ET
840003013278872 GP-83 VE+G+ 3Y
RC CD TL TD GTPI +1866G 8/23
* % FAT % PRO
2-11 3X 303 21790 4.0 877 3.0 660
3-11 305 27300 4.3 1166 3.4 844"

NEXT 8 DAMS: Ms Apple Angelina-ET, EX-91 2E; KHW Regiment Apple-Red-ET, EX-96 4E DOM *All-Amer. Jr. 2Y* '06;;Kamps-Hollow Altitude, EX-96 2E; Clover-Mist Alisha-ET, EX-93 3E GMD DOM; Clover-Mist Augy Star-ET, EX-94 4E DOM; D-R-A August, EX-96 4E DOM; EX-90 2E; EX-90 3E

MR APPLES MCGUCCI-ET
72353438 RC TY TL TD GTPI +2071G
99%RHA-I

PTA -1628M +14F -9P 96%R 8/23
PTAT +2.65 UC +1.92 94%R 8/23

BRYERSQUART GCHIP JAIL-P-ET
71402418 EX-90 EVVVE 3Y RC PO
**1-11 3X 341 31580 3.9 1233 2.9 925

AIR-OSA-MLE MALONE-RED-ET
71304165 VG-86 GTPI +1640G

TP TY TV TL TD 100%RHA-NA
PTA -641M -38F -6P 99%R 8/23
PTAT +1.16 UC +.29 98%R 8/23

MS ANGELINAS SUPER AVA-ET

69320712 EX-93 EEEEE 6Y 2E RC
TL TD 100%RHA-NA GTPI +1872G 8/23
*** % FAT % PRO

2-01 2X 365 27400 4.4 1199 3.3 897
**

4-03 3X 365 41260 4.1 1694 3.1 1283

* 5-08 365 41560 4.8 2005 3.0 1232
**

7-04 305 28840 4.6 1326 2.7 793
Life: 1815 164,670 4.4 7324 3.1 5129

No. 35 \$ _____

Consignor:
Paul K. Knier
N9627 Bayshore Lane
Luxemburg WI 54217
920-841-5680

NK-STEF WARRIORRED 4388-RED

#840003225409338 Female 99%RHA-I
Born: 6-01-21

Not Classified PTPI +1758 8/23
*** % FAT % PRO

Fresh: 6-1-23

MR BLONDIN WARRIOR-RED-ET
840003139655530 GTPI +1739G
TP TC TY TV TL TD 99%RHA-I
PTA -782M -22F -17P 98%R 8/23
PTAT +2.85 UC +1.42 98%R 8/23

NK-STEF DSTRY ACHOSEN ONE-ET
840003133033962 GP-82 G++G+ 2Y
RC CD TL TD GTPI +1784G 8/23
*** % FAT % PRO

NEXT 6 DAMS:Kamps-Hollow Altitude IV-ET, GP-83; Clover-Mist Alisha-ET, EX-93 3E GMD DOM; Clover-Mist Augy Star-ET, EX-94 4E DOM; D-R-A August, EX-96 4E DOM; EX-90 2E; EX-90 3E

DYMENTHOLM MR APP AVALANCHE-TW
11957107C RC GTPI +1914G

CV TY TL TD 99%RHA-I
PTA -326M -9F -9P 99%R 8/23

PTAT +3.58 UC +2.69 99%R 8/23

TRIPLECROWN-JW DOOR WISP-ET
840003128860372 VG-85 RC TL TD
CAN

3-03 2X 365 35587 4.0 1424 3.3 1178

SCIENTIFIC DESTROY-ET

138122625 EX-92 RC GTPI +1943G

CD TY TV TL 100%RHANA

PTA -939M -34F -9P 99%R 8/23

PTAT +1.29 UC +1.32 99%R 8/23

KAMPS-HOLLOW ATRIVIA

840003130461182 EX-92 EEEVE 2E

RC TC TL TD 100%RHA-NA

*** % FAT % PRO

BARRON FALL SALE 2023

No. 36 \$

Consignor:
Bremer Holsteins
W6451 County Road VV
Sheldon WI 54766-9761

RISING-RAINBOW BREM JOY-RED

#840003145238101 Female
100%RHA-NA
Born: 10-28-19
VG-85 V+G+V 4Y CTPI +1726 8/23
*** % FAT % PRO
2-04 2X 305 15900 3.8 607 3.4 542
345 17390 3.9 670 3.4 598

Milking 99#/day 3.0%F 3.2%P SCC: 43
Fresh: 7-19-23
Will be bred to Mr Blondin Warrior-Red-ET
#840003013278872

KHW KITE ADVENT-RED-ET

133002953 EX-94 GTPI +1645G
TV TL TD 100%RHA-NA
PTA -1637M -41F -43P 99%R 8/23
PTAT +1.43 99%R UC +.40 8/23

RISING-RAINBOW DSTN JOY-RED

840003137806296 EX-90 EEVVE 6Y 2E
100%RHA-NA PTP1 +1646 8/23
** % FAT % PRO
2-03 3X 365 19690 4.5 880 3.3 651

NEXT DAM: Rising-Rainbow Advent Josie
VG-86

MARKWELL KITE-ET

128460878 EX RC TV TL GTPI +982G
PTA -1967M -59F -64P 99%R 8/23
PTAT +.47 99%R UC -.93 8/23
KAMPS-HOLLOW ALTITUDE-ET
129136431 EX-95 EEEEE 2E
RC CV DOM TL
** 4-03 2X 365 30430 4.2 1267 3.1 956
** 7-00 2X 365 39690 4.7 1849 3.3 1310
Life: 1844 144,460 4.4 6295 3.5 5015

OUR-FAVORITE DESTIN-RED-ET

139798092 TY TV TL TD GTPI +1719G
100%RHA-NA
PTA -288M -17F +3P 97%R 8/23
PTAT +.26 UC -.05 95%R 8/23

RISING-RAINBOW BRBWR JO-RED

71743148 VG-87 VVVVV 5Y
100%RHA-NA CTPI +1549 8/23
*** % FAT % PRO
2-01 2X 305 23320 3.8 881 3.0 689
3-06 363 23560 3.6 837 3.1 730
4-08 306 26690 3.6 963 3.1 819
*
5-08 303 20110 3.7 736 3.1 615
6-08 365 23140 4.6 1062 3.2 740
Life: 1901 128,830 3.9 5041 3.1 4031

No. 37 \$

Consignor:
Royal Vista Holsteins
% Royal Vista Holsteins
1289 County Road M
Pickett WI 54964-9528
920-420-4722

ROYAL-VISTA MAGICTOUCH 4184

#840003214620455 Female 99%RHA-I
Born: 8-01-20
VG-86 VVV+V 3Y CTPI +2203 8/23
PTA +697M -7F +22P 50%R 8/23
PTAT +.74 UC +.83 52%R 8/23
** % FAT % PRO
1-11 3X 283 23640 3.5 837 3.1 729

Fresh: 6-26-23
Bred: 9-14-23 to Oakfield Haniko Miracle-
ET #840003223868693

S-S-I MODESTY MAGICTOUCH-ET

840003131003438 VG-86 GTPI +2336G
TR TP TC TY TV TL TD 99%RHA-I
PTA -272M -20F +24P 99%R 8/23
PTAT +.91 UC +1.07 PL +3.4 99%R 8/23

ROYAL-VISTA MONTROSS 3137

840003128749663 VG-88 EE++V 7Y
100%RHA-NA GTPI +2099G 8/23
PTA +1436M +14F +20P 85%R 8/23
PTAT +.35 UC +.61 82%R 8/23
** % FAT % PRO
1-11 3X 304 36000 3.2 1135 2.8 994
2-11 276 29550 3.2 955 2.6 772
3-10 365 42630 3.6 1519 2.7 1165
5-01 307 34010 3.6 1230 2.7 930
6-01 365 35910 3.6 1278 2.8 995
Life: 1733 187,360 3.5 6464 2.7 5127

BACON-HILL PETY MODESTY-ET

840003013654627 GP-81 GTPI +2395G
GM TR TP TC TY TV TL TD 100%RHA-NA
PTA +217M +41F +17P 99%R 8/23
PTAT -.05 UC +1.18 PL +3.3 99%R 8/23
MS SSI BALST T 8971-ET
840003012130240 N.C. 99%RHA-I

BACON-HILL MONTROSS-ET

71703339 EX-92 GM GTPI +2362G
TR TP TC TY TV TL TD 100%RHA-NA
PTA +1955M +35F +53P 99%R 8/23
PTAT +.63 UC +1.46 PL +1.0 99%R 8/23
ROYAL-VISTA HILL 2809
72751785 GP-80 +GGG+ 2Y TL TD
GTPI +1796G
PTA +396M -16F -17P 84%R 8/23
** % FAT % PRO
1-10 3X 329 31750 3.6 1137 2.8 885

No. 38 \$

Consignor:
Nova Registered Holsteins Inc.
% Lance T Kamm
1710 190th St
New Richmond WI 54017-6919
715-760-0055

NOVA AFLAME THROTTLE

#840003243346326 Female
99%RHA-I RC
Born: 9-28-21
PTPI +2151 8/23
PTAT +2.06 UC +1.51 33%R 8/23

Due: 11-17-23 to Comestar Lemagic-ET
#120461050C

ESKDALE MR AFLAME-RED-ET

840003139120220 GTPI +2308G
TC TY TV TL TD 99%RHA-I
PTA +395M +24F +23P 89%R 8/23
PTAT +2.11 UC +1.86 84%R 8/23

NOVA DOORMAN TWISTER

840003133198601 VG-88 VEE+V 4Y
99%RHA-I CTPI +1988 8/23
*** % FAT % PRO
2-03 2X 305 20140 4.3 871 3.6 729
3-08 341 25370 4.1 1043 3.6 922

ESKDALE MISTER-ET

840003128590791 RC GTPI +2147G
TL TD 99%RHA-I
PTA +715M -3F +21P 91%R 8/23
PTAT +2.21 UC +1.10 83%R 8/23
ESKDALE KIMBALL AVODAH-RED
840003131387311 GP-83 VGV+V 3Y
***2-08 2X 365 24470 5.4 1318 3.8 938

VAL-BISSON DOORMAN-ET

107281711C EX-90 GTPI +2135G
TV TL TY TD 99%RHA-I
PTA -468M +13F +10P 99%R 8/23
PTAT +2.46 UC +1.55 99%R 8/23
NOVA ATWLD DVINE TORNADO-ET
71949567 N.C. 100%RHA-NA

BARRON FALL SALE 2023



MS BEAUTYS BLACK VELVET-ET, EX-96 2E
Dam of Cat. #39



MS EXELS DUNDEE BEAUTY, EX-95 3E DOM
2nd Dam of Cat. #39

No. 39 \$

Consignor:
Bremer Holsteins
W6451 County Road W
Sheldon WI 54766-9761
715-314-1650

DUCKETT MOMENT VIKING

#840003250267982 MALE 99%RHA-I
TR TP TC TL TD GTPI +1887G 8/23
Born: 4-10-22

3RD DAM: Woodfield Integrity Belinda,
EX-93 2E

TAPPENVALE MOMENT-ET

13087364C 99%RHA-I GTPI +1990G
PTA -567M -13F +1P 88%R 8/23
PTAT +3.47 UC +2.31 82%R 8/23

MS BEAUTYS BLACK VELVET-ET

840003127699376 EX-96 EEEEE 2E 7Y
GTPI +1875G 8/23 100%RHA-NA
* % FAT % PRO
2-06 2X 312 26760 4.8 1281 3.2 850

3-06 365 34710 4.3 1499 3.1 1090
5-07 295 29450 4.2 1223 3.2 950
6-06 365 39650 4.3 1698 3.2 1254
Life: 1512 140,360 4.4 6170 3.2 4540
All-American 6Y+ Cow '22
All-American 5Y Cow '21
Res. All-American Sr. 3Y Cow '19
HM All-American Sr 2Y Cow '18
1st Intern. 6Y+ Cow '22
1st Intern. 5Y Cow '21
2nd Intern. Sr. 3Y Cow '19
4th Intern. Sr. 2Y Cow '18
1st Mid-E Sm. Natl Sr 2Y & Int. Sr. Ch. '18

WLNUTLAWN SIDEKICK

12508113C GTPI +2164G
TR TY TV TL TD 99%RHA-I
PTA -1200M +3F -10P 99%R 8/23
PTAT +3.03 UC +2.33 98%R 8/23

TAPPENVALE DOORMAN MISSY

12571953C 99%RH-I
BRAEDALE GOLDWYN
10705608C GP-84 GM CD TV TL TY
GTPI +1879
PTA -671M -5F -11P 99%R 8/23
PTAT +1.06 99%R UC +.61 8/23

MS EXELS DUNDEE BEAUTY

62043862 EX-95 EEEEE 3E DOM 107
100%RHA-NA GTPI +1847G 8/23
* % FAT % PRO
3-02 2X 305 21550 4.1 873 3.1 663
4-11 305 26460 4.3 1150 3.2 844
6-09 365 29870 4.8 1444 3.1 923
8-09 365 36180 4.3 1556 3.0 1089
Life: 1887 141,530 4.6 6537 3.3 4663
All-American 6Y+ Cow '11
HM All-American 5Y Cow '10
1st Intern. 6Y+ Cow '11
2nd Intern. 4Y Cow '09
1st Mid-E Sprg Natl 5Y, Sr. Ch & Gr. Ch '10
1st West Sprg Natl Sr. 3Y & R I Ch. '08

No. 40 \$

Consignor:
James Sattler
W2136 Beechnut Ln
Poy Sippi WI 54967-8408
920-987-5049

POY-SIPPI BNICK VALAD LUCKY

#840003215447572 Female
100%RHA-NA
Born: 5-27-21
Not Classified PTPI +1861 8/23
PTA +99M -15F -10P 38%R 8/23
PTAT +1.12 UC +.89 38%R 8/23
*** % FAT % PRO
2-01 2X 83 6816 4.1 315 3.0 202 (inc)
SCC: 29

Fresh: 7-6-23

REGANCREST-GV S BRADNICK-ET

66625940 EX-96 GTPI +1849
TR TV TL TY TD 100%RHA-NA
PTA +521M -43F -2P 99%R 8/23
PTAT +1.67 UC +1.79 PL +1.3 99%R 8/23

POY-SIPPI GOLD CHIP VALAD

840003138654982 GP-82 ++GG+ 2Y
100%RHA-NA CTPI +1879 8/23
** % FAT % PRO
2-04 2X 365 29160 4.3 1258 3.1 917
3-09 352 29000 4.6 1325 3.2 922

GEN-MARK STMATIC SANCHEZ

134422312 EX-94 GTPI +1572G
TR TP TV TL TD 100%RHA-NA
PTA +159M -37F -7P 99%R 8/23
PTAT +1.15 UC +.12 99%R 8/23

REGANCREST BREYA-ET

62496852 EX-90 VEEVE 7Y GMD DOM
***2-02 2X 365 31960 3.6 1164 2.8 905

MR CHASSITY GOLD CHIP-ET

140145553 EX-95 GTPI +1764G
100%RHA-NA TR TP TY TV TL TD
PTA -552M -21F -37P 99%R 8/23
PTAT +1.51 UC +1.10 99%R 8/23

POY-SIPPI FEVER VALAD

142786589 GP-84 EV+++ 5Y
100%RHA-NA CTPI +1885 8/23
*** % FAT % PRO
2-03 2X 365 27520 4.4 1203 3.3 919
3-05 327 26100 4.4 1154 3.3 863
4-06 365 37150 4.2 1542 3.1 1150
**

6-00 365 31090 4.5 1413 3.1 952
Life: 1544 129,410 4.4 5679 3.2 4156

BARRON FALL SALE 2023



WILLOWS-EDGE OUT FRECKLES, EX-92 3E GMD DOM
3rd Dam of Cat. #41

No. 41 \$

Consignor:
Rick Vomastic
W2355 Lindquist Rd
Cecil WI 54411
920-609-0148

WILLOWS-EDGE KINGD FAWNY

#840003151930810 Female 99%RHA-I
Born: 1-28-19
EX-90 EEEEV 4Y CTPI +2343 8/23
PTA +1155M +34F +29P 47%R 8/23
PTAT +1.98 UC +1.33 PL +1.2 59%R 8/23
*** % FAT % PRO
2-05 2X 305 26210 3.7 960 3.2 827
310 26540 3.7 973 3.2 837
% FAT % PRO
3-04 309 26861 4.0 1064 3.1 832"
4-05 76 5817 3.6 212 2.9 166 (inc)"
Milking 109#/day SCC: 54

WOODCREST KING DOC

840003132417775 EX-90 GTPI +2802G
GM TR TP TC TY TV TL TD 99%RHA-I
PTA +1584M +68F +54P 99%R 8/23
PTAT +3.24 UC +2.15 PL +3.6 99%R 8/23

WILLOWS-EDGE ATW FAWNETTE

840003141223842 VG-88 VEVVV 5Y
100%RHA-NA CTPI +1859 8/23
*** % FAT % PRO
2-00 2X 336 21150 4.0 838 3.0 637
*
4-05 305 24000 3.5 839 2.9 688

NEXT 8 DAMS: Willows-Edge Out
Freckles, EX-92 3E GMD DOM; Elgindale-
CL Frosty, EX-92 3E GMD DOM; EX-92
3E GMD DOM; VG-87 GMD DOM; VG-87
GMD DOM; EX-90 2E GMD DOM; EX-90
2E GMD DOM; VG-87 GMD

MORNINGVIEW MCC KINGBOY-ET

72044077 EX-92 GTPI +2310G
TR TP TC TV TL TY TD 99%RHA-I
PTA +911M +22F +23P 99%R 8/23
PTAT +1.80 UC +1.49 99%R 8/23
WCD-ZBW MACK DADDY-ET
840003012506777 VG-88 VEVVV 3Y
TR TL TD 99%RHA-I
***3-01 3X 365 39560 3.3 1303 3.2 1280

MAPLE-DOWNS-I G WATWOOD-ET

8956379C EX-90 GTPI +1905G
100%RHA-NATR TP TV TL TY TD PTA -
318M +11F -8P 99%R 8/23
PTAT +2.92 UC +1.90 99%R 8/23

WILLOWS-EDGE BOLTON FAWN-ET

142190960 VG-86 VVVVV 4Y TL TD
100%RHA-NA GTPI +1743G 8/23
PTA +905M -19F -7P 84%R 8/23
*** % FAT % PRO
2-00 2X 343 29670 3.7 1110 2.8 818
3-01 333 28480 3.8 1070 2.7 771

*FULL SISTER TO FAWN: Willows-Edge
Bolton Flicker, EX-93*

No. 42 \$

Consignor:
Tanner Rohner
16880 20th St NW
New London MN 56273-9562
320-599-4971

ANDREW LAMBDA DIVERGENT-ET

#840003238349874 Female
100%RHA-NA
Born: 9-02-21
PTPPI +2238 8/23
PTA +462M +10F +15P 46%R 8/23
PTAT +1.90 UC +1.39 PL +1.5 47%R 8/23

Due: 2/2024 to Beef

FARNEAR DELTA-LAMBDA-ET

840003125993715 GM GTPI +2829G
TR TP TC TY TV TL TD 100%RHA-NA
PTA +1347M +52F +48P 99%R 8/23
PTAT +2.68 UC +2.81 PL +4.5 99%R 8/23

ANDREW TRUMP DIOMOND

72774068 EX-93 EEEEE 3E 9Y TR TC
TL TD 100%RHA-NA GTPI +1648G
*** % FAT % PRO
2-09 2X 290 21450 3.3 711 3.1 675
3-08 307 25600 3.0 761 3.2 809
4-08 301 21450 3.1 663 3.0 647
5-09 324 21910 3.8 842 3.0 656
7-07 304 22960 3.5 809 3.1 710
8-08 328 21900 3.8 843 3.0 650
Life: 1854 135,330 3.4 4629 3.1 4147

MR MOGUL DELTA 1427-ET

72128216 GM GTPI +2607G
TR TC TY TV TL TD 100%RHA-NA
PTA +891M +55F +32P 99%R 8/23
PTAT +1.13 UC +1.76 PL +4.0 99%R 8/23
EDG LORETTE UNO 2198-ET
72437745 EX-91 EE+EE 6Y 2E
***4-02 2X 330 31660 4.1 1289 3.4 1068

JENNY-LOU SHOTTLE TRUMP-ET

61886730 EX-95 GM GTPI +2005G
TR TP TY TV TL TD 100%RHA-NA
PTA +730M +8F +1P 99%R 8/23
PTAT +.56 UC +.36 99%R 8/23
ANDREW JORDAN DIONE
64652569 VG-88 EEE+V 5Y
100%RHA-NA CTPI +1425 8/23
*** % FAT % PRO
2-01 2X 365 27170 3.4 934 3.2 866
4-05 365 28330 3.7 1048 3.2 902
5-07 336 22190 3.6 792 3.2 711
Life: 1567 108,520 3.5 3795 3.1 3412

BARRON FALL SALE 2023



MS HUE TANGO 57644-ET, VG-86 DOM
2nd Dam of Cat. #43 & 3rd Dam of Cat. #44

No. 43 \$ _____
Consignor:
Fred Horne
215 N 3rd
New Richmond WI 54017-1111
715-497-2022

BTOB DELTA-LAMBDA TRIER

#8400003272854949 Female
100%RHA-NA
Born: 2-21-23
PTPI +2624 8/23
PTA +712M +47F +34P 46%R 8/23
PTAT +1.34 UC +1.29 PL +3.6 46%R 8/23

FARNEAR DELTA-LAMBDA-ET
840003125993715 GM GTPI +2829G
TR TP TC TY TV TL TD 100%RHA-NA
PTA +1347M +52F +48P 99%R 8/23
PTAT +2.68 UC +2.81 PL +4.5 99%R 8/23

BGP KENNEDY TIJUANA-ET
840003200856180 VG-85 VVV+V 4Y
TR TC TL TD 100%RHA-NA GTPI +2421G
* % FAT % PRO
2-04 2X 305 20390 4.1 831 3.1 639
3-05 302 22040 4.1 894 3.2 702
Sold in 2023 Spring Sale

NEXT 9 DAMS: Lookout Pesce Epic Hue-ET, VG-86; Cookiecutter Mom Hue-ET, VG-88; EX-92 2E DOM; VG-88; EX-90; EX-90; EX-90 2E; Snow-N Denises Dellia, EX-95 2E; EX-90 2E

MR MOGUL DELTA 1427-ET
72128216 GM GTPI +2607G
TR TC TY TV TL TD 100%RHA-NA
PTA +891M +55F +32P 99%R 8/23
PTAT +1.13 UC +1.76 PL +4.0 99%R 8/23
EDG LORETTE UNO 2198-ET
72437745 EX-91 EE+EE 6Y 2E
100%RHA-NA
***4-02 2X 330 31660 4.1 1289 3.4 1068

PINE-TREE MOD KENNEDY713-ET
840003132117165 GTPI +2617G
TR TP TC TY TV TL TD 100%RHA-NA
PTA -394M +69F +13P 99%R 8/23
PTAT -.25 UC +.38 PL +5.5 99%R 8/23
MS HUE TANGO 57644-ET
840003010356391 VG-86 VVG+V 2Y
DOM TY TV TL TD 100%RHA-NA
GTPI +2303G 8/23
*** % FAT % PRO
2-04 2X 365 30270 4.4 1333 3.5 1071

No. 44 \$ _____
Consignor:
Fred Horne
215 N 3rd
New Richmond WI 54017-1111
715-497-2022

BTOB ALTITUDE TRIEBEL

#840003272854950 Female
99%RHA-I RC
Born: 7-07-23
PTPI +2341 8/23
PTA +388M +25F +23P 36%R 8/23
PTAT +2.07 UC +1.77 PL +1.4 36%R 8/23

FARNEAR ALTITUDE-RED-ET
840003128013348 GTPI +2203G
TC TY TV TL TD 99%RHA-I
PTA +193M +14F +16P 99%R 8/23
PTAT +2.98 UC +2.61 99%R 8/23

BTOB PHARO TRIBERG
840003272854948 N.C. 99%RHA-I
PTPI +2476 8/23
PTA +583M +36F +29P 46%R 8/23
PTAT +1.16 UC +.93 46%R 8/23

NEXT 10 DAMS: Ms Hue Tango 57644-ET, VG-86 DOM; Lookout Pesce Epic Hue-ET, VG-86; Cookiecutter Mom Hue-ET, VG-88; EX-92 2E DOM; VG-88; EX-90; EX-90; EX-90 2E; Snow-N Denises Dellia, EX-95 2E; EX-90 2E

MR LR EDG ARVIS 18196-ET
840003125201960 RC GTPI +2181G
TC TY TV TL TD 100%RHA-NA
PTA -439M +12F +5P 98%R 8/23
PTAT +1.90 UC +2.14 96%R 8/23
FARNEAR TBR ARIA ADLER-ET
72437575 EX-96 EEEEE 2E RC
*** 8-02 2X 365 37920 4.4 1678 3.3 1240
Life: 2218 228,060 4.6 10,549 3.3 7569
National Elite Performer
Res. All-National 150,000 Cow '21
All-Amer. 150,000 Cow '21

SANDY-VALLEY J PHARO-ET
840003014562176 VG-88 GTPI +2520G
TR TP TC TY TV TL TD 99%RHA-I
PTA +1090M +30F +37P 99%R 8/23
PTAT +2.32 UC +2.08 PL +3.7 98%R 8/23
BGP KENNEDY TIJUANA-ET
840003200856180 VG-85 VVV+V 4Y
TR TC TL TD 100%RHA-NA GTPI +2421G
* % FAT % PRO
2-04 2X 305 20390 4.1 831 3.1 639
3-05 302 22040 4.1 894 3.2 702
Sold in 2023 Spring Sale

BARRON FALL SALE 2023

No. 45 \$

Consignor:
Larry L. Sauder
10027 Oak Ridge Rd.
Lancaster WI 53813-9656
608-943-8040

ERLARRY CAMDEN 83

#840003209645506 Female 99%RHA-I
Born: 7-09-20
GP-83 V++GV 2Y CTPI +2494 8/23
PTA +348M +61F +31P 47%R 8/23
PTAT +1.04 UC +.80 PL +1.1 45%R 8/23
*** % FAT % PRO
1-11 2X 305 19530 4.9 959 3.6 709
308 19750 4.9 971 3.6 717

Sells fresh, due in Oct.

NEXT 7 DAMS: Regan-ALH Deloria-ET,
VG-86 DOM; VG-87 GMD DOM; Markwell
Durham Daisy, EX-92; EX-92; Markwell
Blackstar Raven, EX-95; Markwell Mark
Elite, EX-94; Rockalli Mars Tony Emily,
EX-94

SANDY-VALLEY FS CAMDEN-ET

840003140616195 GTPI +2745G
TR TP TC TY TV TL TD 99%RHA-I
PTA +691M +92F +39P 99%R 8/23
PTAT +.90 UC +1.56 PL +1.4 98%R 8/23

PAULYG MOGUL DEDE

840003133168034 VG-87 +EV+V 7Y
99%RHA-I CTPI +2231 8/23
PTA +330M +20F +21P 54%R 8/23
* % FAT % PRO
1-11 2X 305 14630 4.8 704 3.9 567
3-00 283 18960 4.5 849 3.4 638
4-00 301 26480 3.7 981 3.4 899
5-00 305 25990 3.9 1026 3.4 880
6-00 336 26520 3.5 936 3.5 926

7-02 270 23740 4.1 964 3.4 808
Life: 1850 138,870 4.0 5599 3.5 4822

S-S-I 1STCLASS FLAGSHIP-ET

840003127943686 GTPI +2524G
TR TP TC TY TV TL TD 99%RAH-I
PTA +443M +52F +26P 99%R 8/23
PTAT -.32 UC +1.37 PL +3.6 99%R 8/23
SANDY-VALLEY COKISNCREAM-ET
840003125601350 EX-93 EEEEE 2E
DOM 100%RHA-NA
*6-05 3X 341 47630 4.7 2258 3.2 1503
Life: 1651 173,310 4.9 8413 3.4 5826
National Elite Performer

MOUNTFIELD SSI DCY MOGUL-ET

840003006972816 EX-93 GTPI +2282G
GM TR TP TC TY TV TL TD 100%RHA-NA
PTA +447M +41F +14P 99%R 8/23
PTAT +1.29 UC +2.09 99%R 8/23
SPEEK-NJ JACKMAN DOTTIE-ET
72389165 GP-81 +VFG+ 6Y TL TDF
99%RHA-I GTPI +1969G 8/23
*** % FAT % PRO
1-11 2X 305 16390 4.4 725 3.1 502
**
3-02 305 20060 3.5 708 3.1 629
% FAT % PRO
4-05 305 23160 3.6 824 3.1 709"
5-10 305 24560 3.4 839 2.9 724"
7-00 305 21900 3.5 775 3.0 662"
Life: 2172 134,890 3.7 4975 3.2 4255

No. 46 \$

Consignor:
Larry L. Sauder
10027 Oak Ridge Rd.
Lancaster WI 53813-9656
608-943-8040

ERLARRY HANCOCK 115

#840003232223935 Female 96%RHA-I
Born: 8-08-21
Not Classified PTPI +2548 8/23
PTA +914M +51F +29P 37%R 8/23
PTAT +2.33 UC +2.00 PL +2.4 38%R 8/23
*** % FAT % PRO

Fresh: 9-2-23

SIEMERS DOC HANCOCK

840003144882821 GTPI +2715G
TR TP TC TY TV TL TD 99%RHA-I
PTA +1089M +47F +37P 98%R 8/23
PTAT +3.61 UC +3.40 PL +3.0 98%R 8/23

ERLARRY YOLO 56

840003209645479 GP-84 +VGV+ 3Y
CTPI +2375 8/23 93%RHA-NA
* % FAT % PRO
1-10 2X 344 23920 4.1 991 3.3 784

2-11 228 19320 4.2 813 3.1 594

WOODCREST KING DOC

840003132417775 EX-90 GTPI +2802G
GM TR TP TC TY TV TL TD 99%RHA-I
PTA +1584M +68F +54P 99%R 8/23
PTAT +3.24 UC +2.15 PL +3.6 99%R 8/23
SIEMERS MONTEREY HANAN-ET
840003131528231 VG-85 2Y TR TL TD
99%RHA-I
*** 2-00 3X 156 12470 4.1 517 3.2 393

BGP YOLO-ET

840003145398965 GM GTPI +2922G
TR TP TC TY TV TL TD 100%RHA-NA
PTA +964M +104F +40P 99%R 8/23
PTAT +1.73 UC +2.45 PL +3.2 97%R 8/23
RAISBECK ZOEY MIZZOU
143597171 N.C. 87%RHA-NA
* % FAT % PRO
2-09 4X 306 26980 3.4 908 2.9 795
4-00 2X 305 30400 3.5 1063 2.9 870

No. 47 \$

Consignor:
Larry L. Sauder
10027 Oak Ridge Rd.
Lancaster WI 53813-9656
608-943-8040

ERLARRY RIP CITY 121

#840003232223941 Female 99%RHA-I
Born: 10-27-21
Not Classified PTPI +2376 8/23
PTAT +2.38 UC +2.32 34%R 8/23
*** % FAT % PRO

Sells fresh; due: Sept. 2023

RASBERRY CRSBL RIP CITY-ET

840003203255398 GTPI +2300G
TR TP TC TY TV TL TD 99%RHA-I
PTA -53M +4F +9P 83%R 8/23
PTAT +3.38 UC +2.61 81%R 8/23

GLENN-ANN SCOTCH 34

840003151238361 VG-86 VV+GE 4Y
* % FAT % PRO
1-11 2X 297 19900 4.7 938 3.4 683
2-11 293 24210 4.3 1041 3.6 867

OH-RIVER-SYC CRUSHABULL-ET

840003135145001 GTPI +2155G
TR TP TC TY TV TL TD 99%RHA-I
PTA +200M -19F +2P 98%R 8/23
PTAT +3.50 UC +2.99 99%R 8/23
GOR-KINGS MONTEREY 181-ET
840003139047300 VG-85 +VVVV 2Y
TR TL TD 99%RHA-I
*** 4-02 2X 362 27600 4.3 1195 3.0 841

WESTCOAST SCOTCH-ET

12532147C VG-86 GTPI +2534G
TR TP TC TY TV TL TD 100%RHA-NA
PTA +288M +46F +15P 99%R 8/23
PTAT +1.62 UC +2.55 PL +2.9 98%R 8/23
GLENN-ANN UNO PECATONICA
144302561 N.C. 100%RHA-NA

BARRON FALL SALE 2023

No. 48 \$

Consignor:
Mark Leder
W1048 County Road X
Gleason WI 54435-9436
715-218-2737

FRIESIAN-KNOLL MAX MYGIRL

#840003208016288 Female 99%RHA-I
Born: 5-28-20
VG-85 V+V+V 3Y CTPI +1851 8/23
PTAT +1.38 UC +.12 51%R 8/23
*** % FAT % PRO
2-02 2X 305 13780 5.1 707 3.6 493
358 16405 5.1 841 3.6 951"

Sells fresh, Due: Sept. 2023

FRIESIAN-KNOLL DB MAX

840003199898321 PTPI +1941
99%RHA-I
PTA -489M -4F -3P 61%R 8/23
PTAT +2.35 UC +1.33 40%R 8/23

FRIESIAN-KNOLL DEFEND DGIRL

840003138103194 GP-83 VVG++ 3Y
99%RHA-NA CTPI +1844 8/23
** % FAT % PRO
1-10 2X 287 13100 4.7 611 3.5 464

2-08 321 13610 4.9 666 3.9 533

NEXT 4 DAMS: Friesian-Knoll Merch
Lucky7, EX-91 2E; EX-90; VG-86; VG-87

MR D APPLE DIAMONDBACK

840003013721049 EX-93 GTPI +1880G
RC TP TY TV TL TD 99%RHA-NA
PTA -388M -23F -1P 99%R 8/23
PTAT +2.49 UC +1.94 99%R 8/23
FRIESIAN-KNOLL MAYBELLINE
840003131547745 EX-92 EEEEE 2E
99%RHA-I

***5-01 2X 365 23170 4.4 1020 3.5 807

S-S-I MOGUL DEFENDER-ET

840003009554569 GTPI +1995G
TR TP TY TV TL TD 100%RHA-NA
PTA -262M +5F +1P 99%R 8/23
PTAT +1.13 UC +1.58 99%R 8/23

FRIESIAN-KNOLL SHOWGIRL

69627223 VG-88 VEEVV 7Y
98%RHA-NA CTPI +1783 8/23
*** % FAT % PRO
2-00 2X 283 19180 3.7 717 2.9 564
2-11 314 20690 3.8 795 3.1 639
**
3-11 365 28780 3.7 1051 3.0 863

5-01 365 32390 3.7 1201 3.2 1041
% FAT % PRO
6-09 365 30560 3.9 1194 3.2 973"
Life: 2007 147,330 3.8 5587 3.1 4625

No. 49 \$

Consignor:
Bryant Natzke
W6495 Joe Snow Rd
Merrill WI 54452-9656
715-536-2183

NAT-WAY APCRISP LUSH

#840003213064227 Female 99%RHA-I
Born: 5-20-21
PTPI +1763 8/23

Due: 12-26-23 to Mr Affection Analyst-
Red-ET #840003136496608

SIEMERS OCT APPLE-CRISP-ET

840003134506808 RC GTPI +1942G
TP TC TY TV TL TD 99%RHA-I
PTA +96M +6F -6P 99%R 8/23
PTAT +1.82 UC +1.30 98%R 8/23

NAT-WAY FORMOST LUCK

72517475 VG-85 VEV++ 5Y
TR TL TD 100%RHA-NA
** % FAT % PRO
2-02 2X 330 21500 4.5 964 3.1 672
3-03 305 23900 4.3 1036 3.0 706
4-03 365 27730 3.9 1088 3.0 833

NEXT 4 DAMS: Rose-Ryans Eddie Lyric
EX-91 2E; EX-90; EX-90 3E; EX-91

STANTONS HIGH OCTANE-ET

11696704C EX-93 3Y GTPI +2114G
TR TP TY TV TL TD 99%RHA-I
PTA +1162M +9F +16P 99%R 8/23
PTAT +2.36 UC +.09 99%R 8/23
SIEMERS MOGUL APPLE-STAR-ET
840003011130010 EX-91 4Y GMD RC
TL TD 100%RHA-NA
***4-03 2X 358 40780 4.3 1772 3.4 1382

National Elite Performer

QUALITY SID FORMOST-ET

11327958C VG-88 GTPI +1657G
CD BY TV TL TD 100%RHA-NA
PTA -1487M -7F -27P 97%R 8/23
PTAT +1.50 UC +1.34 95%R 8/23

ROSE-RYANS SEPT STORM LEXUS

66657605 EX-90 EEE+E 8Y TL TD
GTPI +1545G 8/23 100%RHA-NA
*** % FAT % PRO
2-00 2X 281 13970 4.1 567 2.8 398
2-11 287 18800 3.5 660 3.0 558
3-10 268 20110 3.8 767 2.9 586
4-09 365 23240 3.2 752 2.9 665
**
6-04 365 28280 3.2 905 2.8 787

7-05 338 27370 3.6 999 2.7 749
Life: 2067 142,570 3.5 5021 2.8 4047

No. 50 \$

Consignor:
Hardscrabble Farms
19303 125th Ave
Jim Falls WI 54748-1639
715-828-9624

HARDSCRABBLE KENOSHA ALIN

#840003221209326 Female 99%RHA-I
born: 9-25-21
Not Classified PTPI +2231 8/23
PTAT +2.03 UC +1.66 36%R 8/23
*** % FAT % PRO

Sells fresh, due: 9-11-23

LARCREST KENOSHA 2515-ET

74630765 EX-91 GTPI +2138G
TR TP TC TY TV TL TD 99%RHA-I
PTA -318M -6F +0P 99%R 8/23
PTAT +2.20 UC +1.87 99%R 8/23

HARDSCRABBLE DLTALMBD ATIE

840003150396188 VG-85 VVVV+ 4Y
CTPI +2324 8/23 100%RHA-NA
** % FAT % PRO
2-00 3X 305 29860 3.4 1013 3.1 923
3-00 365 27500 4.0 1103 3.2 882

MORNINGVIEW MCC KINGBOY-ET

72044077 EX-92 GTPI +2310G
TR TP TC TY TV TL TD 99%RHA-I
PTA +911M +22F +23P 99%R 8/23
PTAT +1.80 UC +1.49 99%R 8/23

LARCREST CORDIAL-ET

57187044 EX-92 EEEVE 5Y DOM
99%RHA-I
***2-02 2X 365 36720 5.1 1862 3.3 1210
3rd MN Fat

FARNEAR DELTA-LAMBDA-ET

840003125993715 GM GTPI +2829G
TR TP TC TY TV TL TD 100%RHA-NA
PTA +1347M +52F +48P 99%R 8/23
PTAT +2.68 UC +2.81 PL +4.5 99%R 8/23
3135548420
100%RHA-NA

BARRON FALL SALE 2023



XCARET ARGUABLY THE BEST-ET, EX-94 2E
2nd Dam of Cat. #51



XCARET MILO ARABELLE, EX-95 3E
3rd Dam of Cat. #51

No. 51 \$

Consignor:
Nova Registered Holsteins Inc.
% Lance T. Kamm
1710 190th St.
New Richmond WI 54017-6919
715-760-0055

XCARET UNSTOPABULL CALLIE

#145228855 Female 99%RHA-I RC
Born: 3-27-21
PTPI +1771 8/23

Due: 10-31-23 to Peak Jogger 734H121
& Angus

RIVERDOWN UNSTOPABULL-RED

11801450C 99%RHA-I GTPI +1952G
TY TV TL
PTA -393M -23F -24P 99%R 8/23
PTAT +2.06 UC +2.05 99%R 8/23

XCARET GC AUNYA

144830592 EX-90 EEVEE 3Y
100%RHA-NA PTPI +1592 8/23

NEXT 4 DAMS: XCaret Milo Arabelle
EX-95 3E 2nd Mid-W Fall Nat'l 6Y Cow '09;
Xcaret Stardust Ariel, EX-93 4E; VG-87;
VG-85

DYMENTHOLM MR APP AVALANCHE-TW

11957107C RC GTPI +1914G
CV TY TL TD 99%RHA-I
PTA -326M -9F -9P 99%R 8/23
PTAT +3.58 UC +2.69 99%R 8/23

CHERRY CREST THATS NEAT

11432171C EX-91 3E RC
CAN4-07 3X 365 32416 4.4 1411 3.2 1045
CAN6-02 3X 365 37621 3.9 1481 3.2 1190

MR CHASSITY GOLD CHIP-ET

140145553 EX-95 GTPI +1764G
100%RHA-NA TR TP TY TV TL TD
PTA -552M -21F -37P 99%R 8/23
PTAT +1.51 UC +1.10 99%R 8/23

XCARET ARGUABLY THE BEST-ET

143303710 EX-94 EEEEE 6Y 2E
TR TC TL TD 100%RHA-NA
*** % FAT % PRO
7-11 2X 148 13530 4.3 579 3.2 438

No. 52 \$

Consignor:
Nova Registered Holsteins Inc.
% Lance T. Kamm
1710 190th St.
New Richmond WI 54017-6919
715-760-0055

NOVA UNSTOPABULL RORY

#840003243346303 Female 99%RHA-I
Born: 6-27-21 RC
Not Classified PTPI +1895 8/23
*** % FAT % PRO
2-01 2X 25 1594 4.0 69 3.3 53 (inc)
Milked 78#/day 3.6%F 3.0%P SCC: 27

Fresh: 8-19-23

RIVERDOWN UNSTOPABULL-RED

11801450C 99%RHA-I GTPI +1952G
TY TV TL
PTA -393M -23F -24P 99%R 8/23
PTAT +2.06 UC +2.05 99%R 8/23

NOVA DEFIANT RAMONA

840003133198621 GP-83 +V+GV 3Y
100%RHA-NA CTPI +1847 8/23
*** % FAT % PRO
3-08 2X 258 23180 3.1 726 3.1 724
4-02 365 30300 3.2 955 3.1 952

NEXT 9 DAMS: Scientific Gold Rita Rae-
ET, EX-92 2E; Roy Delicate, EX-91;
Scientific Debutante Rae-ET, EX-92 GMD
DOM All-American 4Y Cow '05; EX-90
DOM; EX-96 GMD DOM; EX-94 2E GMD;
EX-90 GMD; EX-97 Roxy; EX-90; VG-85

DYMENTHOLM MR APP AVALANCHE-TW

11957107C RC GTPI +1914G
CV TY TL TD 99%RHA-I
PTA -326M -9F -9P 99%R 8/23
PTAT +3.58 UC +2.69 99%R 8/23

CHERRY CREST THATS NEAT

11432171C EX-91 3E RC
CAN4-07 3X 365 32416 4.4 1411 3.2 1045
CAN6-02 3X 365 37621 3.9 1481 3.2 1190

SCIENTIFIC B DEFIANT-ET

141123484 VG-87 GTPI +1660
RC TP TC TY TV TL 100%RHA-NA
PTA +84M -49F -13P 99%R 8/23
PTAT +2.61 UC +1.70 99%R 8/23

NOVA REDBURST RESA RAE

71949422 VG-87 VEFVV 5Y RC
100%RHA-NA CTPI +2011 8/23
*** % FAT % PRO
2-05 2X 293 24650 2.8 692 3.1 758
3-04 275 26640 2.4 630 3.2 847
4-03 342 32270 3.0 980 2.9 948
5-05 327 28930 2.7 780 2.9 851
Life: 1403 130,720 2.7 3542 2.9 3853

BARRON FALL SALE 2023



OUR-FAVORITE UNLIMITED, EX-94 3E
3rd Dam of Cat. #53



ANDREW UNSTOP SPRITZER-RED, N.C.
Mat. Sister to Cat. #54

No. 53 \$ _____
Consignor:
Gary Popp
N12038 Sandhill Ave
Unity WI 54488
715-571-9177

OUR-FAVORITE VALENCIA-ET

#840003206261466 Female 99%RHA-I
TR TC TL TD GTPI +2049G 8/23
Born: 3-19-20
Not Classified
PTA +515M +0F +5P 82%R 8/23
PTAT +2.91 UC +2.04 80%R 8/23
*** % FAT % PRO
2-02 2X 103 7950 3.5 276 2.8 223

Fresh: 9-4-23

NEXT 9 DAMS: Our-Favorite Unlimited
EX-94 3E; Our-Favorite Obvious-ET, EX-
93 2E; Our-Favorite Outburst, EX-93
GMD; Conceited, EX-92 2E GMD DOM;
EX-92 2E GMD DOM; VG-89 GMD DOM;
EX-93 3E GMD DOM; EX-91 2E GMD
DOM; VG-87 DOM

AARDEMA DRIFTER-ET
840003138766414 GTPI +1946G
TR TP TC TY TV TL TD 99%RHA-I
PTA +728M -24F +4P 96%R 8/23
PTAT +2.90 UC +2.14 94%R 8/23

OUR-FAVORITE VELOCITY-ET
840003136617218 VG-88 VVVVE 3Y
TR TL TD 99%RHA-I GTPI +2096G
PTA -473M +11F -5P 84%R 8/23
PTAT +3.32 UC +2.02 85%R 8/23
*** % FAT % PRO
1-11 2X 365 22440 4.7 1063 3.8 848

No 53A \$ _____
GM SANDHILL BFLIP BAILEY-TW
PENDING Female Born: 9-4-23

No 53B \$ _____
GM SANDHILL BFLIP BLOSSOM-TW
PENDING Female Born: 9-4-23
SIRE: Jacobs Backflip-ET
#109942263C VG-86 GTPI +1871G
TR TP TC TY TV TL 99%RHA-I
PTA +415M -6F -5P 98%R 8/23
PTAT +2.16 UC +1.61 97%R 8/23
(Octane X Jacobs Goldwyn Britany-ET)

STANTONS EXPANDER-ET
840003128769229 GTPI +2078G
TR TP TY TV TL TD 99%RHA-I
PTA +897M -11F +13P 98%R 8/23
PTAT +1.99 UC +1.42 97%R 8/23
WFC KB DAIQUIRI 9466-ET
840003125944988 VG-87 VVV+E 2Y
99%RHA-I

CYCLE DOORMAN JACOBY-ET
840003013614066 EX-92 GTPI +1837G
TR TP TC TY TV TL TD 99%RHA-I
PTA -603M -13F -29P 99%R 8/23
PTAT +2.81 UC +2.50 98%R 8/23
OUR-FAVORITE VORACIOUS-ET
840003129015979 VG-87 VV+VV 3Y
TL TD 99%RHA-I GTPI +2152G 8/23
*** % FAT % PRO
2-00 2X 365 29300 4.4 1281 3.4 1002

No. 54 \$ _____
Consignor:
Tanner Rohner
16880 20th ST NW
New London MN 56273-9562
320-599-4971

ANDREW WAR SALSA DANCER-RED

#840003250679162 Female 99%RHA-I
Born: 10-11-22
PTPI +1758 8/23

MAT. SISTER TO CAT. #54 :
Andrew Unstop Spritzer-Red
10th Milking Yearling @ 2023 WDE

MR BLONDIN WARRIOR-RED-ET
840003139655530 GTPI +1739G
TP TC TY TV TL TD 99%RHA-I
PTA -782M -22F -17P 98%R 8/23
PTAT +2.85 UC +1.42 98%R 8/23

LONE-OAK GOLD CHIP SOPHIA
71673307 EX-93 EEEEE 9Y 3E RC
TL TD 100%RHA-NA
GTPI +1776G 8/23

DYMENTHOLM MR APP AVALANCHE-TW
11957107C RC CV GTPI +1914G
TY TL TD 99%RHA-I
PTA -326M -9F -9P 99%R 8/23
PTAT +3.58 UC +2.69 99%R 8/23
TRIPLECROWN-JW DOOR WISP-ET
840003128860372 VG-85 RC TL TD
CAN 3-03 2X 365 35587 4.0 1424 3.3 1178
MR CHASSITY GOLD CHIP-ET
140145553 EX-95 GTPI +1764G
100%RHA-NA TR TP TY TV TL TD
PTA -552M -21F -37P 99%R 8/23
PTAT +1.51 UC +1.10 99%R 8/23
LONE-OAK DESTRY SCARLET-RED
141157087 VG-86 E+++V 4Y 100%RHA-NA
*** % FAT % PRO
2-00 2X 305 19510 4.1 804 3.1 609
3-04 166 13310 3.4 452 3.0 398
4-06 257 19710 3.8 748 3.2 640

BARRON FALL SALE 2023

No. 55 \$

Consignor:
Bryant Natzke
W6495 Joe Snow Rd
Merrill WI 54452-9656
715-536-2183

NAT-WAY HANCOCK LYNN

#840003213064247 Female 99%RHA-I
Born: 9-18-21
Not Classified PTPI +2155 8/23
*** % FAT % PRO

Sells fresh, due: 10-8-23

SIEMERS DOC HANCOCK

840003144882821 GTPI +2715G
TR TP TM TC TY TV TL TD 99%RHA-I
PTA +1089M +47F +37P 99%R 8/23
PTAT +3.61 UC +3.40 PL +3.0 98%R 8/23

NAT-WAY AFTSHOCK LILLIAN

84000320287632 N.C. 100%RHA-NA
PTPI +1593 8/23
*** % FAT % PRO
2-02 2X 283 16830 3.6 608 2.8 463

NEXT 5 DAMS: Rose-Ryans Outside
Lilamae, EX-90; EX-91 2E; EX-90; EX-90
3E; EX-91

WOODCREST KING DOC

840003132417775 EX-90 GTPI +2802G
GM TR TP TC TY TV TL TD 99%RHA-I
PTA +1584M +68F +54P 99%R 8/23
PTAT +3.24 UC +2.15 PL +3.6 99%R 8/23
SIEMERS MONTEREY HANAN-ET
840003131528231 VG-85 2Y TR TL TD
99%RHA-I
***2-00 3X 156 12470 4.1 517 3.2 393

MS ATLEES SHT AFTERSHOCK-ET

65249839 EX-92 GTPI +1677G
TC TV TL TY 100%RHA-NA
PTA -445M -22F -31P 99%R 8/23
PTAT +1.53 UC +1.16 99%R 8/23
ROSE-RYANS G W ATWOOD LILLY
70914235 VG-87 VV+VV 4Y
100%RHA-NA CTPI +1736 8/23
*** % FAT % PRO
2-00 2X 334 17750 4.4 775 2.8 492
**
3-01 357 22640 4.1 928 3.0 678
4-02 324 24560 4.3 1062 2.9 701

No. 56 \$

Consignor:
Jason Z. Nolt
W7612 Pine Rd
Thorp WI 54771-7517
715-669-3770

JMN DORIS

#840003228723895 Female
100%RHA-NA
Born: 11-07-21
PTPI +2307 8/23

Due: 11-16-23 to Angus

WOODCREST MOGUL YODER-ET

72254526 EX-90 GM GTPI +2575G
TR TP TC TY TV TL TD 100%RHA-NA
PTA +413M +76F +30P 99%R 8/23
PTAT +.58 UC +1.26 PL +2.6 99%R 8/23

WINDLEWAY APPLE DORRIE

840003136308181 GP-82 VV++G 4Y
100%RHA-NA CTPI +2039 8/23
*** % FAT % PRO
1-10 2X 303 21520 4.3 933 3.5 760
3-04 359 30737 4.6 1425 3.5 1054"

MOUNTFIELD SSI DCY MOGUL-ET

840003006972816 EX-93 GTPI +2282G
GM TR TP TC TY TV TL TD 100%RHA-NA
PTA +447M +41F +14P 99%R 8/23
PTAT +1.29 UC +2.09 99%R 8/23
WOODCREST PLANET YAKARA-ET
8400030083689 VG-85 3Y DOM
***2-00 3X 365 31050 3.6 1131 3.4 1042

GLORY-ROAD M APPLE CRISP-ET

142205998 EX-90 RC GTPI +2001G
TP TY TV TL TD 100%RHA-NA
PTA -341M +26F +8P 99%R 8/23
PTAT +1.35 UC +.50 97%R 8/23
WINDLEWAY PSTINE DENVER-ET
72897720 GP-83 VVG++ 3Y TL TD
100%RHA-NA GTPI +2123G 8/23
*** % FAT % PRO
2-00 2X 320 25120 4.1 1029 3.4 845
3-01 347 31820 4.2 1326 3.5 1099
% FAT % PRO
4-03 243 23220 4.1 960 3.3 775"

No. 57 \$

Consignor:
Junlyn Farms, Inc.
14801 Junlyn Ln.
Hillsboro WI 54634-3359
608-627-1414

JUNLYN DOCTOR JAPAN

#840003221242946 Female
100%RHA-NA
Born: 6-07-20
Not Classified
PTPI +2154 8/23
PTA +591M +21F +5P 57%R 8/23
PTAT +.93 UC +1.31 PL +1.3 36%R 8/23
*** % FAT % PRO

Sells fresh, due: 9-29-23

KINGEMERLING HELX DOCTOR-ET

840003140765936 GTPI +2652G
TR TP TY TV TL TD 100%RHA-NA
PTA +1246M +81F +36P 99%R 8/23
PTAT +1.33 UC +1.41 PL +2.5 99%R 8/23

LUCAS-J ALLTHEWAY JACE

840003148930862 GP-82 V+V++ 4Y
100%RHA-NA CTPI +1695 8/23
* % FAT % PRO
2-00 3X 304 21810 3.5 762 3.0 647
3-00 353 28410 3.8 1081 2.9 815
4-01 286 22500 4.1 925 3.0 671

AOT SILVER HELIX-ET

840003131083927 VG-86 GTPI +2776G
TR TP TC TY TV TL TD 100%RHA-NA
PTA +1882M +117F +65P 99%R 8/23
PTAT +1.16 UC +.92 99%R 8/23
KINGEMERLING YODER DELLA-ET
840003125508845 EX-90 EEVVE 3Y
100%RHA-NA
***3-07 3X 338 40570 4.0 1618 2.9 1163

ECLIPSE ALLTHEWAY-ET

H01886430 AUS GTPI +1775G
100%RHA-NA
PTA -257M -35F -14P 93%R 8/23
PTAT +2.34 UC +2.05 92%R 8/23
LUCAS-J GOLD CHIP JACOBITE
840003131995395 GP-83 VEEGG 5Y
100%RHA-NA CTPI +1732 8/23
*** % FAT % PRO
2-03 3X 325 29330 2.8 816 2.9 863
**
3-02 365 38260 2.9 1091 3.1 1184
4-04 331 30980 3.4 1048 3.2 997
Life: 1144 114,760 3.0 3430 3.0 3499

BARRON FALL SALE 2023

No. 58 \$

Consignor:
Lucas J. Kepler
N6840 1st Ave
Westfield WI 53964-8195
608-60602123

LUCAS-J APPLEWAY ELM

#84000322124279 Female 99%RHA-I RC
Born: 7-15-20
F-73 +GGFF 2Y CTPI +1992 8/23
** % FAT % PRO
2-01 3X 305 27290 3.9 1070 3.0 818
306 27360 3.9 1072 3.0 820
3-00 15 1469 3.5 52 3.1 45 (inc)"
Milking 110#/day SCC: 19

Fresh: 8-17-23

KCKK APPLEWAY-ET

840003141240919 RC GTPI +2110G
TC TY TV TL TD 100%RHA-NA
PTA -149M +8F -4P 93%R 8/23
PTAT +2.69 UC +2.40 91%R 8/23

LUCAS-J ZINGER RIP-RED

840003201335325 GP-82 VVGG+ 4Y
99%RHA-I CTPI +1831 8/23

No. 58½ \$

PENDING Female

Born: 8-17-23

SIRE: 3STAR OH RANGER-RED-ET

688600952 NLD GTPI +2875G
TP TC TY TV TL TD 100%RHA-NA
PTA +811M +70F +40P 82%R 8/23
PTAT +1.93 UC +1.60 PL +6.5 79%R 8/23

OH-RIVER SYC BYWAY-ET

71310557 100%RHA-NA GTPI +1864G
TR TP TY TV TL TD
PTA +483M -28F -3P 99%R 8/23
PTAT +2.33 UC +2.16 99%R 8/23
MS APPLE ANARA-RED-ET
840003131999864 N.C. TL TD

ZIMMERVIEW ZINGER-ET

73926742 RC GTPI +2194G
TP TY TV TL TD 99%RHA-I
PTA +1141M +5F +24P 98%R 8/23
PTAT +1.34 UC +1.38 PL +1.3 94%R 8/23
LUCAS-J INTEGRAL RIPPLE-RED
840003137466133 N.C. 100%RHA-NA

No. 59 \$

Consignor:
Mr & Mrs Benjamin J. Fischer
22492 Heritage Rd
Sleepy Eye MN 56085-4165
507-794-6169

ROYAL-RIDGE DBCK AERIAL-RED

#145261799 Female 99%RHA-I
Born: 6-18-21
PTPI +1732 8/23

Bred to Golden-Oaks Tango-Red
#8400032109185764

MR D APPLE DIAMONDBACK

840003013721049 EX-93 GTPI +1880G
RC TP TY TV TL TD 99%RHA-NA
PTA -388M -23F -1P 99%R 8/23
PTAT +2.49 UC +1.94 99%R 8/23

ROYAL-RIDGE ADVENT ANNET-ET

143681355 N.C. RC 100%RHA-NA
PTPI +1600 8/23

NEXT 6 DAMS: Royal-Ridge B S Alise B-ET EX-90 2E GMD DOM; EX-90 2E DOM; EX-93 4E GMD DOM; EX-91 4E GMD DOM; EX-91 4E GMD; VG-85 GMD

VAL-BISSON DOORMAN-ET

107281711C EX-90 GTPI +2135G
TV TL TY TD 99%RHA-I
PTA -468M +13F +10P 99%R 8/23
PTAT +2.46 UC +1.55 99%R 8/23
MS DELICIOUS APPLE-RED-ET
139236776 EX-94 EEEEE 2E TV TD
** 5-11 2X 365 40660 3.9 1570 3.3 1331
** 7-02 2X 365 46510 4.0 1844 3.1 1424
Life: 1732 177,970 3.9 6948 3.2 5632

KHW KITE ADVENT-RED-ET

133002953 EX-94 GTPI +1645G
TV TL TD 100%RHA-NA
PTA -1637M -41F -43P 99%R 8/23
PTAT +1.43 99%R UC +.40 8/23

ROYAL-RIDGE RUDY ANET-ET

129104184 EX-90 VE+EE 12Y DOM
100%RHA-NA

*** % FAT % PRO
2-05 2X 322 23310 3.8 883 2.8 659
3-05 312 24700 3.4 848 3.0 747
4-05 346 28680 3.6 1042 3.0 848
5-07 365 32890 3.9 1273 3.1 1044
6-11 365 33650 3.7 1237 2.9 975
8-09 365 37580 3.6 1354 2.9 1077
**

11-09 365 28110 3.9 1092 3.0 842
Life: 2868 233,110 3.8 8765 3.0 7000

No. 60 \$

Consignor:
Stephen R. Natzke
N565 Fairview Rd
Merrill WI 54452-9792
715-536-4423

SN-ROYALS TATOO GRANNY

#840003217560653 Female 98%RHA-I
Born: 10-28-20
Not Classified PTPI +1811 8/23
* % FAT % PRO
2-01 2X 261 13777 3.4 457 2.7 370 (inc)"
Milking 55#/day SCC: 82

Bred: 2-14-23

DUCKETT CRUSH TATOO-ET

840003137052923 GTPI +2054G
TR TP TC TY TV TL TD 99%RHA-I
PTA -357M -29F +0P 99%R 8/23
PTAT +2.89 UC +2.29 PL +1.7 99%R 8/23

SN-ROYALS DURABLE GRAPE

73243136 N.C. 96%RHA-NA
PTPI +1636 8/23
* % FAT % PRO
2-03 2X 305 24580 3.5 869 2.6 637
3-05 305 26830 3.4 920 2.8 745
4-08 305 27210 3.4 912 2.8 749
6-03 305 24830 3.6 906 2.7 665
Life: 1653 128,410 3.5 4501 2.8 3535

MAVERICK CRUSH

12042760C GTPI +2052G
TC TY TV TL TD 99%RHA-NA
PTA -789M -48F -12P 99%R 8/23
PTAT +2.40 UC +1.56 PL +2.8 99%R 8/23

DUCKETT G CHIP TOKYO-ET

72366991 EX-93 EEEEE 3Y TL TD
***3-09 2X 365 32930 3.9 1277 3.3 1076
Res. All-Amer. Milking Yrlg. '15

RONELEE SS DURABLE

136747211 EX-90 GM GTPI +1897G
RC CD TY TV TL TD 100%RHA-NA
PTA +24M +15F -15P 99%R 8/23
PTAT -.47 UC -.63 99%R 8/23

SN-ROYALS VICTORY GUYANA

70621452 N.C. 93%RHA-NA

BARRON FALL SALE 2023

No. 61 \$

Consignor:
Jason Z. Nolt
W7612 Pine Rd.
Thorp WI 54771-7517
715-669-3770

WINDLEWAY REJOICE

#840003211942086 Female 99%RHA-I
Born: 2-03-20
VG-85 VV++V 3Y PTPI +1877 8/23
% FAT % PRO
1-10 2X 298 16201 4.2 679 3.3 536"
2-09 254 16434 4.6 756 3.3 544 (inc)"

Due: 11/22/23 to Ja-Bob Rex PP-Red-ET
#73130038

MR BLONDIN WARRIOR-RED-ET

840003139655530 GTPI +1739G
TP TC TY TV TL TD 99%RHA-I
PTA -782M -22F -17P 98%R 8/23
PTAT +2.85 UC +1.42 98%R 8/23

WINDLEWAY DEVOUR REN

840003136308201 EX-90 VEEVE 6Y 2E
RC 99%RHA-I CTPI +2026 8/23
* % FAT % PRO
1-10 2X 264 16460 4.3 702 3.2 519

NEXT 6 DAMS: Windleway Rdman Rain-
Red-ET, VG-86; VG-87 Ritzey-Red; VG-87;
EX-91; EX-91 3E; EX-91 2E

DYMENTHOLM MR APP AVALANCHE-TW

11957107C RC GTPI +1914G
CV TY TL TD 99%RHA-I
PTA -326M -9F -9P 99%R 8/23
PTAT +3.58 UC +2.69 99%R 8/23
TRIPLECROWN-JW DOOR WISP-ET
840003128860372 VG-85 RC TL TD
CAN
2-01 2X 310 17068 4.0 688 3.3 557
3-03 2X 365 35587 4.0 1424 3.3 1178

MR DANIELLE DEVOUR-ET

72713024 99%RHA-I RC GTPI +2112G
TP TY TV TL TD
PTA +462M +5F +3P 98%R 8/23
PTAT +2.57 UC +3.18 97%R 8/23

WINDLEWAY REALTY RAINIE-RED

63942903 VG-88 VVVEV 4Y
100%RHA-NA CTPI +1906 8/23
*** % FAT % PRO
2-03 2X 300 23710 4.1 965 3.2 755
3-02 268 24360 4.4 1065 3.3 799
4-00 293 24720 4.2 1038 3.2 796
5-00 340 29380 4.5 1308 3.3 956
6-00 303 23800 4.0 945 3.3 779
Life: 1693 143,440 4.2 6005 3.2 4658

No. 62 \$

Consignor:
Philip & Kelly Natzke
W6643 Joe Snow Rd
Merrill WI 54452-9660
715-218-1381

ROSE-RYANS COAL TAYLOR

#840003213064240 Female 99%RHA-I
Born: 7-07-21
PTPI +2229 8/23

Due: 12/19/23 to 7H16104 "and beef"???

SCIENTIFIC DOC COAL-ET

144436873 99%RHA-I GTPI +2396G
TR TP TC TY TV TL TD
PTA +24M +35F +11P 93%R 8/23
PTAT +2.77 UC +1.88 PL +2.6 91%R 8/23

ROSE-RYANS SALOON TESSA

840003202827630 GP-84 V++V+ 3Y
100%RHA-NA CTPI +2061 8/23
** % FAT % PRO
2-00 2X 290 15190 4.0 614 3.2 485
2-11 304 20490 4.2 859 3.4 690

NEXT DAM:

Royal-Vista Blade 2113, VG-88

WOODCREST KING DOC

840003132417775 EX-90 GTPI +2802G
GM TR TP TC TY TV TL TD 99%RHA-I
PTA +1584M +68F +54P 99%R 8/23
PTAT +3.24 UC +2.15 PL +3.6 99%R 8/23
SCIENTIFIC D CAMBRIA RAE-ET
73202492 EX-90 EEEVE 4Y RC TY TL
TD 99%RHA-I
AMR
4-04 3X 347 39880 4.4 1743 3.1 1235

SANDY-VALLEY SALOON-ET

70358061 TR TP TY TL TD GTPI +2432G
100%RHA-NA
PTA +1746M +61F +55P 99%R 8/23
PTAT +1.97 UC +.74 99%R 8/23
ROSE-RYANS M-GOLD TIARA
72517431 EX-92 EEEEE 2E 7Y
100%RHA-NA

No. 63 \$

Consignor:
Hank Boschma
120538 Country Rd. P
Stratford WI 54484-4217
715-205-7303

SKY-REACH ROYAL DAISY

#840003146484552 Female 99%RHA-I
TR TC TL TD GTPI +2628G 8/23
Born: 8-22-21
PTA +899M +84F +46P 81%R 8/23
PTAT +1.05 UC +1.43 81%R 8/23

Bred: 2-28-23 to Bosside Rubel Rebel-
Red-ET #84000321393538

DENOVO 14652 ROYAL-ET

840003145627326 GTPI +2681G
TR TC TY TV TL TD 100%RHA-NA
PTA +971M +91F +53P 99%R 8/23
PTAT +1.18 UC +1.74 97%R 8/23

SKY-REACH EMERALD DIXIE

840003146484508 VG-85 ++VVV 2Y
99%RHA-I CTPI +2481 8/23
PTA +938M +35F +37P 46%R 8/23
PTAT +1.46 UC +1.27 PL +2.0 53%R 8/23
*** % FAT % PRO
1-09 2X 221 16470 4.0 657 3.4 560

S-S-I MONTROSS DUKE-ET

840003125201993 EX-91 GTPI +2613G
TR TP TC TY TV TL TD GM 100%RHA-NA
PTA +2281M +107F +73P 99%R 8/23
PTAT +1.13 UC +1.17 99%R 8/23
HAR-DALE-JP YODER PARTY-ET
840003133100049 VG-85 3Y
* 2-02 3X 365 35100 4.8 1695 3.7 1287

SANDY-VALLEY EMERALD-ET

840003140616308 GTPI +2632G
TR TP TC TY TV TL TD 99%RHA-I
PTA +1361M +37F +44P 99%R 8/23
PTAT +.67 UC +1.52 PL +4.4 98%R 8/23
SKY-REACH AXFORD DAMALI
73863212 VG-85 VV/VG 4Y 99%RHA-I
*** % FAT % PRO
1-10 2X 306 18080 4.1 748 3.3 600
2-10 309 22390 4.4 975 3.4 751
3-10 314 31020 3.5 1088 3.2 985

BARRON FALL SALE 2023

No. 64 \$

Consignor:
Rem-Jem Dairy LLC
% Rich Meyer
N11881 County Road Q
Unity WI 54488-9220
715-613-3617

REM-JEM RAGER ROSE 3641-RED

#840003218090788 Female 99%RHA-I
Born: 7-07-20
Not Classified PTPI +2160 8/23
PTA +272M -3F +15P 47%R 8/23
PTAT +1.06 UC +.43 PL +3.2 33%R 8/23
** % FAT % PRO
1-11 3X 305 23630 3.3 778 3.1 723
334 25920 3.3 848 3.1 798
3-00 67 6790 3.0 216 2.9 201 (inc)"
Milking 111#/day SCC: 90

RI-VAL-RE RAGER-RED-ET

72353457 EX-90 GTPI +2592G
TP TM TC TY TV TL TD 99%RHA-I
PTA +874M +49F +35P 99%R 8/23
PTAT +1.70 UC +.77 PL +4.8 99%R 8/23

REM-JEM POLO BRIA 3140-RED

840003151706609 N.C. 100%RHA-NA
PTPI +1769 8/23
** % FAT % PRO
1-11 3X 365 25160 4.0 997 3.2 809

PINE-TREE RELIEF P 4954

69169920 RC PC GTPI +2200G
TY TV TL TD 99%RHA-I
PTA +158M +23F +6P 98%R 8/23
PTAT -.21 UC -.72 PL +4.5 95%R 8/23
RI-VAL-RE OBSRVR SALSA-ET
69928442 VG-88 EVVVV 4Y DOM RC

APRILDAY POLO P-RED-ET

840003132706852 PC TM GTPI +2294G
TY TV TL TD 100%RHA-NA
PTA +577M -15F +25P 98%R 8/23
PTAT +1.46 UC +1.36 PL +2.7 94%R 8/23
BEDNAREKS ST PAT SUSY-RED
14193096 N.C. 100%RHA-NA
*** % FAT % PRO
2-11 2X 357 21140 4.0 840 3.4 716
*
4-01 3X 305 25700 3.8 977 3.1 793
5-04 289 28580 3.6 1023 3.0 860

No. 65 \$

Consignor:
Rem-Jem Dairy LLC
% Rich Meyer
N11881 County Road Q
Unity WI 54488-9220
715-613-3617

REM-JEM RAGER LUV 3637-RED

#840003218090784 Female 98%RHA-I
Born: 7-01-20
Not Classified PTPI +2180 8/23
PTA +213M +6F +8P 47%R 8/23
PTAT +1.15 UC +.69 PL +2.8 33%R 8/23
** % FAT % PRO
2-02 3X 280 20190 3.5 708 3.0 613
3-01 49 4030 3.3 162 2.8 124 (inc)"
Milking 99#/day SCC: 5

RI-VAL-RE RAGER-RED-ET

72353457 EX-90 GTPI +2592G
TP TM TC TY TV TL TD 99%RHA-I
PTA +874M +49F +35P 99%R 8/23
PTAT +1.70 UC +.77 PL +4.8 99%R 8/23

REM-JEM AGT LATOYA 3109-RED

840003151706578 N.C. 96%RHA-NA
PTPI +1940 8/23
** % FAT % PRO
2-01 3X 365 24930 4.2 1050 3.1 778
3-05 281 29240 4.0 1165 3.0 878

PINE-TREE RELIEF P 4954

69169920 RC PC GTPI +2200G
TY TV TL TD 99%RHA-I
PTA +158M +23F +6P 98%R 8/23
PTAT -.21 UC -.72 PL +4.5 95%R 8/23
RI-VAL-RE OBSRVR SALSA-ET
69928442 VG-88 EVVVV 4Y DOM RC

SIEMERS AGENT-RED-ET

840003123738666 GTPI +2244C
TP TY TV TL TD 100%RHA-NA
CONVERTED YIELD EVALUATION:
PTA +86M +1F -1P 97%R 8/23
PTAT +1.38 UC +1.69 PL +3.2 95%R 8/23
REM-JEM TVY KELLY 2196-RED
71573878 GP-81 +++F+ 2Y
93%RHA-NA CPTI +1740 8/23
* % FAT % PRO
2-00 3X 305 24680 3.5 859 2.9 710
3-00 305 30250 4.1 1227 2.9 883
4-05 306 30290 4.5 1366 3.1 930
**
5-05 350 38280 4.9 1874 3.0 1153
6-05 365 37440 3.7 1372 3.1 1166
Life: 1808 174,980 4.2 7361 3.0 5299

No. 66 \$

Consignor:
Rem-Jem Dairy LLC
% Rich Meyer
N11881 County Road Q
Unity WI 54488-9220
715-613-3617

REM-JEM RAGER MEG 3337-RED

#840003206145112 Female 99%RHA-I
Born: 5-11-19
Not Classified PTPI +2195 8/23
PTA +193M +5F +14P 52%R 8/23
PTAT +.19 UC +.45 PL +3.6 36%R 8/23
** % FAT % PRO
1-11 3X 293 21540 4.0 851 3.1 673
2-11 305 28260 4.0 1130 3.2 917
322 29410 4.0 1187 3.3 958
3-11 161 16736 4.1 609 3.1 514 (inc)"
milking 102#/day SCC: 102

Bred: 8-3-23 to Mr Affection Anaylst-Red-
ET #84000316496608

RI-VAL-RE RAGER-RED-ET

72353457 EX-90 GTPI +2592G
TP TM TC TY TV TL TD 99%RHA-I
PTA +874M +49F +35P 99%R 8/23
PTAT +1.70 UC +.77 PL +4.8 99%R 8/23

REM-JEM CARSON ANN 2866-RED

84000313189327 P-58 PPGPG 2Y
100%RHA-NA CPTI +1686 8/23
** % FAT % PRO
1-11 3X 365 24260 3.1 745 3.0 733
3-05 339 29590 3.4 996 2.9 861
4-06 344 29810 3.4 1021 3.0 897

PINE-TREE RELIEF P 4954

69169920 RC PC GTPI +2200G
TY TV TL TD 99%RHA-I
PTA +158M +23F +6P 98%R 8/23
PTAT -.21 UC -.72 PL +4.5 95%R 8/23
RI-VAL-RE OBSRVR SALSA-ET
69928442 VG-88 EVVVV 4Y DOM RC

MD-VALLEYVUE CARSON-RED-ET

66463056 EX-92 GTPI +1985G
TP TY TV TL TD 100%RHA-NA
PTA +880M +14F +8P 99%R 8/23
PTAT +.71 UC +.67 98%R 8/23
REM-JEM COLT RILEY 2405-RED
840003125320955 N.C. 100%RHA-NA
PTPI +1650M 8/23

BARRON FALL SALE 2023

No. 67 \$

Consignor:
Gary Popp
N12038 Sandhill Ave
Unity WI 54448
715-571-9177

WINDY-BLUE TOPSHOT FLORA

#145061773 Female 99%RHA-I
Born: 5-24-20
Not Classified PTPI +2410 8/23
PTA +794M +45F +37P 47%R 8/23
PTAT +.40 UC +.82 PL +2.5 33%R 8/23
*** % FAT % PRO
2-01 2X 305 24540 4.5 1100 3.5 862

Fresh: 9-30-23

BOMAZ ALTATOPSHOT-ET

73953444 GM GTPI +2692G
TR TP TC TY TV TL TD 99%RHA-I
PTA +1408M +83F +60P 99%R 8/23
PTAT +.29 UC +.04 PL +4.6 98%R 8/23

WINDY-BLUE PETY FLO

144398597 N.C. 100%RHA-NA
PTPI +2078 8/23
PTA +275M +5F +8P 49%R 8/23
PTAT +1.08 UC +1.59 34%R 8/23
*** % FAT % PRO
2-05 2X 365 28790 3.8 1080 3.2 924

COGENT SUPERSHOT

755898903 NLD GM GTPI +2413G
TY TV TL TD 100%RHA-NA
PTA +1567M +22F +47P 99%R 8/23
PTAT +.23 UC +.36 PL +3.8 99%R 8/23
BOMAZ FRIDO 6185
72952096 VG-86 EV+VV 7Y GMD DOM
*** 8-01 3X 365 45800 4.0 1830 3.1 1418
Life: 2292 245,990 4.0 9917 3.2 7808

SIEMERS MOGUL PETY

840003010660326 EX-90 GTPI +2233G
TR TC TY TV TL TD 100%RHA-NA
PTA +461M +6F +15P 99%R 8/23
PTAT +1.65 UC +2.40 PL +1.0 8/23
WINDY-BLUE MOGUL FLORA
142251467 N.C. 100%RHA-NA
PTPI +1965 8/23
*** % FAT % PRO
2-00 2X 365 25660 3.7 947 3.0 776
3-10 344 31980 4.3 1360 3.1 992

No. 68 \$

Consignor:
Rem-Jem Dairy LLC
% Rich Meyer
N11881 County Road Q
Unity WI 54488-9220
715-613-3617

REM-JEM SPIKE BITSY 3962

#840003238964683 Female 93%RHA-I
Born: 8-14-21
Not Classified PTPI +2253 8/23
PTA +795M +22F +15P 37%R 8/23
PTAT +1.43 UC +1.20 PL +1.0 33%R 8/23
% FAT % PRO
1-11 2X 41 2344 4.0 87 3.1 74 (inc)"
Milking 66#/day SCC: 90

S-S-I SILVER SPIKE-ET

840003131003289 GTPI +2553G
TR TP TC TY TV TL TD 99%RHA-I
PTA +1400M +52F +39P 95%R 8/23
PTAT +2.15 UC +1.91 90%R 8/23

REM-JEM REGINALD KILAH 2765

840003138542778 GP-84 +V/VGV 3Y
87%RHA-NA CTPI +1951 8/23
PTA +190M -9F -9P 54%R 8/23
** % FAT % PRO
1-10 3X 289 20560 3.7 756 2.8 583
2-10 340 32410 3.5 1136 2.9 942
3-10 299 34850 3.6 1270 2.8 972
4-09 319 33240 3.6 1200 2.9 956
5-09 305 33310 3.8 1273 2.9 959
Life: 1552 154,370 3.7 5635 2.9 4412

SEAGULL-BAY SILVER-ET

72156794 GM GTPI +2503G
TC TY TV TL TD 100%RHA-NA
PTA +724M +71F +33P 99%R 8/23
PTAT +1.51 UC +1.72 99%R 8/23
GENESEE JACEY MABEL-ET
71614214 VG-88 VVVVV 4Y DOM TL TD
***3-07 3X 309 40340 3.1 1240 3.1 1258

SELZ-PRALLE REGINALD 9631

840003123835120 TPI +1748
100%RHA-NA
PTA -282M -17F -13P 83%R 8/23
PTAT +.64 UC +.00 51%R 8/23
REM-JEM MAYFIELD NIKEE 2453
840003125321003 N.C. 75%RHA-NA
PTTPI +1848 8/23
* % FAT % PRO
2-00 3X 305 22370 3.9 871 2.8 631
3-00 299 27900 3.7 1026 3.0 832
**
3-11 299 30000 3.6 1074 2.8 845

No. 69 \$

Consignor:
Mark Leder
W1048 County Road X
Gleason WI 54435-9436
715-218-2737

FRIESIAN-KNOLL DOC DOCJUL

#840003238170181 Female 99%RHA-I
Born: 7-15-21
Not Classified PTPI +2362 8/23
PTA +536M +38F +22P 37%R 8/23
PTAT +2.12 UC +1.27 34%R 8/23
* % FAT % PRO

Fresh: 8-24-23

WOODCREST KING DOC

840003132417775 EX-90 GTPI +2802G
GM TR TP TC TY TV TL TD 99%RHA-I
PTA +1584M +68F +54P 99%R 8/23
PTAT +3.24 UC +2.15 PL +3.6 99%R 8/23

FRIESIAN-KNOLL KP KINGJUL

840003199898357 N.C. 99%RHA-I
PTPI +1920 8/23
* % FAT % PRO
2-10 2X 365 18650 5.1 956 3.4 642

MORNINGVIEW MCC KINGBOY-ET

72044077 EX-92 GTPI +2310G
TR TP TC TY TV TL TD 99%RHA-I
PTA +911M +22F +23P 99%R 8/23
PTAT +1.80 UC +1.49 99%R 8/23
WCD-ZBW MACK DADDY-ET
840003012506777 VG-88 VEVVV 3Y
TR TL TD 99%RHA-I
***3-01 3X 365 39560 3.3 1303 3.2 1280

KERNDTWAY KINGPIN-ET

69502423 EX-92 GTPI +2198G
TR TP TC TY TV TL TD 99%RHA-I
PTA +246M +27F +13P 99%R 8/23
PTAT +1.65 UC +.98 99%R 8/23
FRIESIAN-KNOLL CAM WANDER
840003138103176 N.C. 100%RHA-NA
PTPI +1717 8/23
** % FAT % PRO
2-00 2X 365 14710 4.3 634 3.4 493

BARRON FALL SALE 2023

No. 70 \$

Consignor:
James Sattler
W2136 Beechnut Ln
Poy Sippi WI 54967-8408
920-987-5049

POY-SIPPI DOC BRADY WH

#840003215447574 Female 99%RHA-I
Born: 6-11-21
Not Classified PTPI +2185 8/23
PTA +485M +19F +12P 33%R 8/23
PTAT +2.16 UC +1.48 35%R 8/23
** % FAT % PRO
2-02 2X 41 2941 4.1 121 3.1 91 (inc)"
SCC: 13

Fresh: 8-17-23

WOODCREST KING DOC

840003132417775 EX-90 GTPI +2802G
GM TR TP TC TY TV TL TD 99%RHA-I
PTA +1584M +68F +54P 99%R 8/23
PTAT +3.24 UC +2.15 PL +3.6 99%R 8/23

POY-SIPPI BRADY WH

840003151981508 VG-86 EVE+V 3Y
100%RHA-NA PTPI +1567 8/23
** % FAT % PRO
2-00 2X 275 12980 4.7 606 3.2 421
3-01 343 20210 4.6 932 3.2 637

MORNINGVIEW MCC KINGBOY-ET

72044077 EX-92 GTPI +2310G
TR TP TC TY TV TL TD 99%RHA-I
PTA +911M +22F +23P 99%R 8/23
PTAT +1.80 UC +1.49 99%R 8/23
WCD-ZBW MACK DADDY-ET
840003012506777 VG-88 VEVVV 3Y
TR TL TD 99%RHA-I
***3-01 3X 365 39560 3.3 1303 3.2 1280

BUTZ-BUTLER ATWOOD BRADY-ET

140610404 EX-93 GTPI +1464G
TC TY TV TL TD 100%RHA-NA
PTA -615M -46F -44P 99%R 8/23
PTAT +2.19 UC +1.80 99%R 8/23
POY-SIPPI TRUMP WH
141448387 VG-87 VE++V 7Y
100%RHA-NA

*** % FAT % PRO

3-03 2X 362 17450 3.4 588 3.4 589
4-05 336 26950 3.2 856 3.2 856
6-03 365 28530 3.0 843 3.2 907

**

7-08 314 28050 3.3 921 3.0 843

Life: 1695 124,310 3.2 3974 3.1 3901

No. 71 \$

Consignor:
James Sattler
W2136 Beechnut Ln
Poy Sippi WI 54967-8408
920-987-5049

POY-SIPPI MOGUL BNICK EVE

#840003138655003 Female
100%RHA-NA
Born: 4-11-18
Not Classified PTPI +2099 8/23
** % FAT % PRO
4-03 2X 85 6970 3.5 264 3.1 218(inc)"
SCC: 33

Fresh: 7-4-23

MOUNTFIELD SSI DCY MOGUL-ET

840003006972816 EX-93 GTPI +2282G
GM TR TP TC TY TV TL TD 100%RHA-NA
PTA +447M +41F +14P 99%R 8/23
PTAT +1.29 UC +2.09 99%R 8/23

POY-SIPPI BRADNICK EVE

143707381 VG-86 VVV+V 2Y
100%RHA-NA CTPI +1911 8/23
*** % FAT % PRO
2-01 2X 345 22030 3.3 726 3.3 736

COYNE-FARSM DORCY-ET

139005002 VG-87 GTPI +2223G
BY TC TY TV TL TD 100%RHA-NA
PTA +869M -1F +19P 99%R 8/23
PTAT +.99 UC +1.95 PL +1.8 99%R 8/23

MOUNTFIELD MARSH MAXINE-ET

62784081 VG-88 2Y DOM
***2-03 2X 159 14320 4.3 611 3.2 454

REGANCREST-GV S BRADNICK-ET

66625940 EX-96 GTPI +1849
TR TV TL TY TD 100%RHA-NA
PTA +521M -43F -2P 99%R 8/23
PTAT +1.67 UC +1.79 PL +1.3 99%R 8/23

POY-SIPPI EVENING GUTHRIE

141701503 EX-90 EEVVE 6Y 2E
100%RHA-NA CTPI +1901 8/23
*** % FAT % PRO

3-01 2X 321 22750 3.2 732 3.1 701

4-01 356 31600 3.6 1126 3.1 967

5-02 314 29440 3.2 944 3.0 872

No. 72 \$

Consignor:
James Sattler
W2136 Beechnut Ln
Poy Sippi WI 54967-8408
920-987-5049

POY-SIPPI FRAZZLED EVE

#840003215447569 Female 99%RHA-I
Born: 4-27-21
Not Classified PTPI +2283 8/23
PTA +1347M +28F +35P 37%R 8/23
*** % FAT % PRO
2-02 2X 83 6153 3.0 183 2.9 179 (inc)"
Milking 90#/day

Fresh: 7-6-23

MELARRY JOSUPER FRAZZLED-ET

74261651 GM GTPI +2534G
TR TP TM TC TY TV TL TD 99%RHA-I
PTA +1407M +62F +36P 99%R 8/23
PTAT -.05 UC +.76 PL +5.3 99%R 8/23

POY-SIPPI MONTROSS EVE

8400031386549999 GP-82 +V+G+ 4Y
100%RHA-NA PTPI +2031 8/23
** % FAT % PRO
3-02 2X 306 32600 2.9 950 3.1 1010
4-01 360 32180 2.5 802 3.2 1022

UECKER SUPERSIRE JOSUPER-ET

70726929 GM GTPI +2590G
TR TC TY TV TL TD 99%RHA-I
PTA +2302M +71F +63P 99%R 8/23
PTAT +.40 UC +.58 PL +2.6 99%R 8/23

MELARRY SHOTGLASS FRAZZLE

72292872 EX-90 EEEVE 2E 8Y
100%RHA-NA
***3-07 2X 365 34580 4.0 1392 3.1 1086

BACON-HILL MONTROSS-ET

71703339 EX-92 GM GTPI +2362G
TR TP TC TY TV TL TD 100%RHA-NA
PTA +1955M +35F +53P 99%R 8/23
PTAT +.63 UC +1.46 PL +1.0 99%R 8/23

POY-SIPPI EVENING PLANET

14087766A GP-84 VEGG+ 8Y
100%RHA-NA

*** % FAT % PRO

3-10 2X 283 9600 4.5 433 3.4 328

6-05 331 24030 3.1 733 3.0 712

7-05 279 23730 2.3 537 2.9 680

**

8-04 328 34530 2.7 926 2.8 966

9-07 275 26060 2.7 711 2.7 707

10-06 365 34680 3.0 1050 2.8 967

Life: 1986 158,140 2.9 4569 2.9 4535

BARRON FALL SALE 2023



RI-JUL DEFIANT SONG-RED, EX-91 2E
Dam of Cat. #73



GRAND-VIEW APPLE-CRSP JAZZY
Daughter of Cat. #74

No. 73 \$
Consignor:
Steven & Sara Schneider
W2443 Redwood Dr
Pulaski WI 54162-8487
920-948-8310

RI-JUL REDCLOUD SONNET-RED

#840003211498478 Female
100%RHA-NA
Born: 7-19-19
VG-85 +V++V 4Y CTPI +1616 8/23
% FAT % PRO
2-02 2X 271 13170 3.9 518 3.1 408"
3-01 291 17390 3.8 665 3.0 518"
4-01 10 485 3.5 17 3.1 15 (inc)"
Milked 63#/day 3.3%F 2.9%P SCC: 44

Fresh: 9-02-23

DUN-DID REDCLOUD-RED
142936890 EX-94 TL TD GTPI +1406G
PTA -2160M -57F -76P 96%R 8/23
PTAT -.31 UC -.22 92%R 8/23

RI-JUL DEFIANT SONG-RED
144089848 EX-91 EEVVE 6Y 2E
100%RHA-NA CTPI +1803 8/23
% FAT % PRO
2-03 2X 305 18220 3.3 593 3.0 554"
3-03 305 21950 3.4 750 2.9 646"
4-09 305 27490 3.5 985 2.9 804"
6-00 305 24680 3.5 872 3.0 733"

NEXT 10 DAMS: Our-Favorite Shnazy
Rae-ET, VG-88; EX-90 DOM; Scientific
Debutante Rae-ET, EX-92 GMD DOM *All-*
American 4Y Cow '05; EX-90 DOM; EX-96
3E GMD DOM; EX-94 2E GMD; EX-90
GMD DOM; EX-97 Roxy; EX-90; VG-85

DEEP-VALLEY CONTENDER-RED
141411914 VG-88 TL TD GTPI +1445G
PTA -3537M -40F -86P 98%R 8/23
PTAT -.93 UC -.37 PL +2.0 96%R 8/23

DUN-DID ADVENT LULU
138964467 EX-94 EEEEE 3E RC
***8-09 2X 305 29160 4.0 1171 2.8 807

SCIENTIFIC B DEFIANT-ET
141123484 VG-87 GTPI +1660
RC TP TC TY TV TL 100%RHA-NA
PTA +84M -49F -13P 99%R 8/23
PTAT +2.61 UC +1.70 99%R 8/23

KENMORE CP SERENITY-RED-ET
141876711 VG-87 VEV+V 6Y
100%RHA-NA GTPI +1865G 8/23

% FAT % PRO
2-01 2X 305 15880 3.8 610 3.2 516"
3-01 301 21190 3.6 769 3.0 638"
4-00 305 25310 3.5 895 3.0 751"
5-00 305 24070 3.3 791 2.9 691"

No. 74 \$
Consignor:
Amy D. Merritt
E659 Cty Rd P
Menomonie WI 54751
715-245-9306

GRAND-VIEW BRADNICK JADE-TW

#840003148636255 Female 99%RHA-I
Born: 10-26-19
GP-81 G++++ 3Y CTPI +1899 8/23
PTA +948M -32F +9P 46%R 8/23
PTA +.91 UC +1.08 55%RH 8/23
* % FAT % PRO
2-01 2X 305 17150 3.1 531 2.8 481
Milked 88#/day 2.7% 2.3% SCC: 13

Fresh: 3-18-23; Bred: 8-27-23 to
Woodcrest King Doc #840003132417775
(sexed)

REGANCREST-GV S BRADNICK-ET
66625940 EX-96 GTPI +1849
TR TV TL TY TD 100%RHA-NA
PTA +521M -43F -2P 99%R 8/23
PTAT +1.67 UC +1.79 PL +1.3 99%R 8/23

GRAND-VIEW REFLECTOR JEWEL
840003141509885 GP-83 +EVVG 5Y
TR TP TL TD 98%RHA-I GTPI +1898G
PTA +1374M -22F +21P 84%R 8/23
PTAT +.08 UC -.16 84%R 8/23
* % FAT % PRO
1-09 2X 305 20220 3.0 601 3.0 605
2-09 305 19070 2.6 502 3.0 574
4-05 305 28890 3.0 858 2.8 818

GEN-MARK STMATIC SANCHEZ
134422312 EX-94 GTPI +1572G
TR TP TV TL TD 100%RHA-NA
PTA +159M -37F -7P 99%R 8/23
PTAT +1.15 UC +.12 99%R 8/23
REGANCREST BREYA-ET
62496852 EX-90 VEEVE 7Y GMD DOM
***2-02 2X 365 31960 3.6 1164 2.8 905

S-S-I MOGUL REFLECTOR
70071611 EX-91 GM GTPI +2417G
TR TP TY TV TL TD 99%RHA-I
PTA +1092M +15F +51P 99%R 8/23
PTAT +1.27 UC +.74 PL +2.8 99%R 8/23
300844279
840003008444279 N.C. 96%RHA-NA
PTPI +1620M 8/23

BARRON FALL SALE 2023

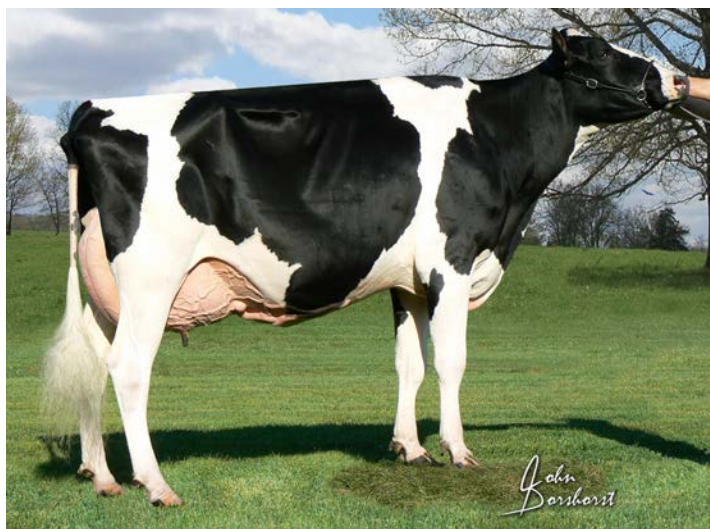

DORSLAND GIBSON ECSTASY-ET, EX-91 2E
3rd Dam of Cat. #75 & Cat. #76 & 4th Dam of Cat. #77

No. 75 \$ _____
Consignor:
John Dorshorst
5781 County Road M
Junction City WI 54443-9454
608-852-7321

DORSLAND KINGBOY ELLEN

#840003224626893 Female 99%RHA-I
Born: 1-22-21
Not Classified PTPI +2038 8/23
PTA +100M +4F +2P 37%R 8/23
PTAT +2.25 UC +1.22 40%R 8/23
*** % FAT % PRO
2-04 2X 137 87#/day 4.8%F 3.3%P
SCC 14

Fresh: 8-11-23

MORNINGVIEW MCC KINGBOY-ET

72044077 EX-92 GTPI +2310G
TR TP TC TV TL TY TD 99%RHA-I
PTA +911M +22F +23P 99%R 8/23
PTAT +1.80 UC +1.49 99%R 8/23

DORSLAND ATWOOD EMOTION

840003130394265 EX-93 EEEEE 6Y 2E
CTPI +1758 8/23 100%RHA-NA
*** % FAT % PRO
2-00 2X 365 23240 3.8 890 3.3 768
3-07 316 27020 4.0 1094 3.3 887
4-07 365 27990 3.7 1027 3.2 892
6-03 317 25620 4.5 1157 3.1 798
Life: 1608 111,950 4.1 4558 3.3 3653

NEXT 6 DAMS: Dorstrand Gibson Ecstasy-ET, EX-91 2E; VG-89; VG-88; EX-90 3E; EX-91 3E GMD DOM; EX-90 3E

DE-SU BKM MCCUTCHEN 1174-ET

69990138 EX-93 GTPI +2189G
99%RHA-I TR TP TV TL TY TD
PTA +219M +24F +10P 99%R 8/23
PTAT +2.15 UC +1.36 99%R 8/23

MORNINGVIEW SUPER MEGAN-ET

68654508 EX-91 EEVVE 4Y DOM
***4-02 2X 365 37720 3.7 1045 2.9 1094

MAPLE-DOWNS-I G W ATWOOD-ET

8956379C EX-90 GTPI +1905G
100%RHA-NA TR TP TV TL TY TD
PTA -318M +11F -8P 99%R 8/23
PTAT +2.92 UC +1.90 99%R 8/23

DORSLAND SANCHEZ EMO-ET

840003008952239 VG-89 EEEVV 5Y
TR TL TD 100%RHA-NA
*** % FAT % PRO
2-02 2X 287 21260 3.5 736 3.2 689

No. 76 \$ _____
Consignor:
John Dorshorst
5781 County Road M
Junction City WI 54443-9454
608-852-7321

DORSLAND EEYORE WINNIE

#840003211117484 Female
100%RHA-NA
Born: 2-06-20
GP-83 VV++G 2Y TR TP TC TL TD
GTPI +1430G 8/23
PTA -329M -61F -17P 82%R 8/23
*** % FAT % PRO
1-09 2X 305 22640 3.1 694 3.1 704
3-01 191 93#/day 3.1%F 3.4%P SCC: 9

Fresh: 4-2-23

Bred: 9-23-23 to Regancrest Dundee-ET
#127640114

DORSLAND GOLDWYN EEYORE-ET

840003130394275 GTPI +1645G
TR TL TD 100%RHA-NA
PTA -912M -38F -35P 80%R 8/23
PTAT +1.06 UC +.81 80%R 8/23

DORSLAND SID EOWYN-ET

8400003130394282 VG-88 EEEVV 3Y
100%RHA-NA CTPI +1574 8/23
*** % FAT % PRO
1-10 2X 365 21660 3.8 821 3.4 734
**
3-04 3X 314 28350 3.6 1032 3.1 879
*
4-04 341 33800 4.1 1381 3.2 1080

NEXT 6 DAMS: Dorstrand Gibson Ecstasy-ET, EX-91 2E; VG-89; VG-88; EX-90 3E; EX-91 3E GMD DOM; EX-90 3E

BRAEDALE GOLDWYN

10705608C GP-84 GTPI +1879
GM CD TV TL TY 100%RHA-NA
PTA -671M -5F -11P 99%R 8/23
PTAT +1.06 99%R UC +.61 8/23
DORSLAND GOLDCHIP ELIZABETH
840003010952901 EX-90 EEVVE 5Y
TL TD 100%RHA-NA
** 3-05 3X 365 26530 4.1 1078 3.3 867

PINE-TREE SID-ET

62175895 TY GTPI +1520G
PTA -837M -19F -23P 99%R 8/23
PTAT +1.51 UC +.99 99%R 8/23
DORSLAND SANCHEZ EMO-ET
840003008952239 VG-89 EEEVV 5Y
TR TL TD 100%RHA-NA
*** % FAT % PRO
2-02 2X 287 21260 3.5 736 3.2 689

BARRON FALL SALE 2023

No. 77 \$

Consignor:
John Dorshorst
5781 County Road M
Junction City WI 54443-9454
608-852-7321

DORSLAND KINGBOY ECLIPSE

#840003224626885 Female 99%RHA-I
Born: 10-19-20
GP-83 VV+++ 2Y TR TP TC TL TD
GTPI +2051G 8/23
PTA -728M +13F -3P 83%R 8/23
PTAT +1.77 UC +.68 84%R 8/23
*** % FAT % PRO
1-10 2X 305 14520 4.5 654 3.3 484
309 14600 4.5 660 3.3 488
2-09 60 89#/day 3.8%F 3.1%P SCC:11

Fresh: 5-26-23
Bred: 9-8-23 to Dorsland Goldwyn Eeyore-ET #840003130394275

MORNINGVIEW MCC KINGBOY-ET

72044077 EX-92 GTPI +2310G
TR TP TC TV TL TY TD 99%RHA-I
PTA +911M +22F +23P 99%R 8/23
PTAT +1.80 UC +1.49 99%R 8/23

DORSLAND SOLOMON EQUINOX

840003145641572 EX-91 EEEVE 3Y
99%RHA-I CTPI +1744 8/23
*** % FAT % PRO
2-00 2X 356 19940 4.6 921 3.5 691
3-02 305 25520 4.2 1060 3.3 846

NEXT 7 DAMS: Dorsland Sanchez Emo-ET, VG-89; Dorsland Gibson Ecstasy-ET, EX-91 2E; VG-89; VG-88; EX-90 3E; EX-91 3E GMD DOM; EX-90 3E

DE-SU BKM MCCUTCHEN 1174-ET

69990138 EX-93 GTPI +2189G
99%RHA-I TR TP TV TL TY TD
PTA +219M +24F +10P 99%R 8/23
PTAT +2.15 UC +1.36 99%R 8/23
MORNINGVIEW SUPER MEGAN-ET
68654508 EX-91 EEEVE 4Y DOM
***4-02 2X 365 37720 3.7 1045 2.9 1094

WALNUTLAWN SOLOMON-ET

11775998C 99%RHA-I GTPI +1927G
TR TP TY TV TL TD
PTA -544M -14F -10P 99%R 8/23
PTAT +2.68 UC +1.64 99%R 8/23
DORSLAND SID ETHEREAL-ET
840003130394281 EX-91 EEEVE 6Y 2E
100%RHA-NA CTPI +1539 8/23
*** % FAT % PRO
1-11 2X 346 19290 4.3 833 3.3 644
3-00 365 24020 4.8 1150 3.5 835

No. 78 \$

Consignor:
John & Tineke Boschma
118470 Chesak Rd.
Edgar WI 54426-4438
715-721-0916

BOSSIDE BOEING CHEYENNE-RED

#840003213193566 Female 99%RHA-I
PO TC TL TD PTPPI +2259 8/23
Born: 7-01-21
Not Classified
PTA +498M +30F +23P 33%R 8/23
*** % FAT % PRO

Fresh: 10-1-23

DEWGOOD 737 BOEING-P-RED

144763663 99%RHA-I GTPI +2716G
PTC TC TY TV TL TD
PTA +799M +74F +42P 87%R 8/23
PTAT +1.21 UC +1.28 PL +3.4 81%R 8/23

BOSSIDE GOLDWYN JOYFUL-RED

840003140719062 GP-80 VVFF+ 4Y
99%RHA-NA CTPI +1805 8/23
** % FAT % PRO
2-02 2X 365 28900 3.6 1029 3.1 901
3-07 272 22440 3.8 855 3.2 724

NEXT 2 DAMS: Bosside Randy Joyce VG-85; VG-86; GP-83 Life: 230,940; GP-84 Can; GP-82 Can; VG-87 Can

PROGENESIS WEBSTER-P-ET

12648638C RC GTPI +2752G
PC TC TY TV TL TD
PTA +1384M +54F +53P 98%R 8/23
PTAT +2.02 UC +1.82 PL +3.2 98%R 8/23

RI-VAL-RE NORA-ET

144091520 EX-90 2E RC PC TC TL TD
***3-07 2X 365 41980 3.6 1501 3.2 1340

D&D DEB GOLDWYN-P-RED-ET

74417127 PO TY GTPI +2058G
PTA +189M +30F +6P 95%R 8/23
PTAT +.86 UC +.74 89%R 8/23

BOSSIDE JUPITER-RED

73838532 GP-82 +++G+ 5Y TL TD
100%RHA-NA
** % FAT % PRO
2-00 2X 365 27640 3.6 995 3.1 849
3-03 365 31990 3.4 1085 3.1 980
4-05 365 31980 3.6 1161 3.0 968

No. 79 \$

Consignor:
John & Tineke Boschma
118470 Chesak Rd.
Edgar WI 54426-4438
715-721-0916

SKY-REACH REVIVA HUSTLE-RED

#840003146484499 Female
100%RHA-NA
Born: 7-04-19
VG-86 VEVVV+ 4Y CTPI +2073 8/23
*** % FAT % PRO
1-11 2X 274 18340 3.9 709 3.3 600
3-10 125 12410 3.1 2.9 (inc)"
Milking 91#/day

Fresh: 5-20-23
Due: 4-26-24 to AOT Redeye Haze-P-Red-ET #840003232427677

VOGUE REVIVAL-RED-ET

12111876C GTPI +2432G
TC TY TV TL TD 100%RHA-NA
PTA -250M +66F +11P 97%R 8/23
PTAT +.59 UC +.59 PL +2.2 94%R 8/23

SKY-REACH D PRINC HAPPY-RED

73863232 VG-85 V+VV 3Y
100%RHA-NA CTPI +1699 8/23
*** % FAT % PRO
1-11 2X 262 13130 4.0 524 3.3 436
3-01 337 20220 3.4 697 3.4 685

NEXT 3 DAMS: G-77; GP-82; VG-88 Miami Hayley

WILLSBRO ATWORK-ET

662221 GBR RC GTPI +2203G
TY TV TL TD 100%RHA-NA
PTA -285M +38F +7P 99%R 8/23
PTAT -.35 UC +.07 PL +2.6 95%R 8/23
OCONNORS AIKMAN SCARLET-RED
108502616C EX-90 3E
CAN 7-01 2X 365 36435 4.7 1698 3.0 1099

BLUMENFIELD DE PRINCE-RED-ET

69404886 100%RHA-NA GTPI +2031C
TY TV TL TD
CONVERTED YIELD EVALUATION:
PTA +222M -23F +18P 99%R 8/23
PTAT +1.41 UC +3.7 98%R 8/23

SKY-REACH REDNECK HELGA-RED

73863157 N.C. 100%RHA-NA
*** % FAT % PRO
2-03 2X 112 5440 3.8 209 3.3 178

BARRON FALL SALE 2023

No. 80 \$

Consignor:
Nova Registered Holsteins Inc.
% Lance T Kamm
1710 190th St
New Richmond WI 54017-6919
715-760-0055

NOVA SELECT NORI

#840003243346340 Female 99%RHA-I
Born: 10-24-21
PTPI +2238 8/23
PTAT +2.50 UC +1.55 34%R 8/23

Due: 10-31-23 to Angus

AVANT-GARDE UNIX SELECT-ET

840003149135073 GTPI +2160G
TR TP TC TY TV TL TD 99%RHA-I
PTA -893M +21F -14P 98%R 8/23
PTAT +2.57 UC +1.70 97%R 8/23

NOVA KINGDOC NOA

840003128822810 N.C. 99%RHA-I
PTPI +2317 8/23
PTA +627M +42F +25P 45%R 8/23
PTAT +2.42 UC +1.40 38%R 8/23

CROTEAU LESPERRON UNIX-ET

107567492C EX-96 GTPI +2306G
TR TP TY TV TL TD 100%RHA-NA
PTA +653M +22F +13P 99%R 8/23
PTAT +2.20 UC +2.05 99%R 8/23
WALNUTLAWN MCCUTCHEN SUMMER-ET
11120480C EX-95 EEEEE 2E
99%RHA-I
*7-02 2X 365 37010 4.7 1735 3.3 1215
1st North-E Fall Nat'l Sr. 3Y '16

WOODCREST KING DOC

840003132417775 EX-90 GTPI +2802G
GM TR TP TC TY TV TL TD 99%RHA-I
PTA +1584M +68F +54P 99%R 8/23
PTAT +3.24 UC +2.15 PL +3.6 99%R 8/23

NOVA BROKAN NOWLES

71949603 VG-85 VVV++ 2Y
100%RHA-NA CTPI +1900 8/23
** % FAT % PRO
2-03 2X 272 21830 4.6 1001 3.5 758

3-02 351 27380 4.5 1224 3.4 943

No. 81 \$

Consignor:
Michael A. Hughes
1289 County Road M
Pickett WI 54964-9528
920-589-2203

ROYAL VISTA DOMINATE 4455

#840003237710578 Female 99%RHA-I
Born: 9-12-21
Not Classified PTPI +1770 8/23
% FAT % PRO

Fresh: 7-17-23

MR ERNEST DOMINATE-ET

840003144536974 VG-88 GTPI +1478G
TR TC TL TD 100%RHA-NA
PTA -1043M -60F -41P 84%R 8/23
PTAT +1.42 UC +.80 80%R 8/23

ROYAL-VISTA MOGUL 3319

840003136889557 GP-83 +VVG+ 5Y
TR TL TD 99%RHA-I GTPI +2069G 8/23
PTA +782M +5F +17P 84%R 8/23
PTAT +.54 UC +.65 85%R 8/23
** % FAT % PRO
1-11 3X 316 27070 3.8 1034 3.1 829
2-11 353 32500 4.1 1343 3.1 1012
4-01 348 33300 4.0 1337 3.2 1061
Life: 1155 106,390 4.0 4205 3.1 3311

SCIENTIFIC B DEFIANT-ET

141123484 VG-87 GTPI +1660
RC TP TC TY TV TL 100%RHA-NA
PTA +84M -49F -13P 99%R 8/23
PTAT +2.61 UC +1.70 99%R 8/23
CACHE-VALLEY LHEROS 2331-ET
66959340 EX-96 EEEEE 3E TR TL TD
**7-06 2X 336 41600 5.2 2177 2.9 1190
All-Amer. 5Y Cow '15
Res. All-Amer. 4Y Cow '14
1st Intern. 5Y Cow '15
2nd Intern. 4Y Cow '14

MOUNTFIELD SSI DCY MOGUL-ET

840003006972816 EX-93 GTPI +2282G
GM TR TP TC TY TV TL TD 100%RHA-NA
PTA +447M +41F +14P 99%R 8/23
PTAT +1.29 UC +2.09 99%R 8/23

ROYAL-VISTA JACEY SANDY

73236684 GP-80 +VVG 5Y TL TD
99%RHA-I GTPI +2019G 8/23
* % FAT % PRO
1-11 3X 305 29820 3.4 1022 3.0 902
**
3-02 287 31310 3.6 1129 3.2 988
4-02 307 35000 3.7 1279 3.0 1043
5-01 355 39620 3.9 1539 3.0 1179
Life: 1338 143,990 3.7 5277 3.0 4382

No. 82 \$

Consignor:
Larry L. Sauder
10027 Oak Ridge Rd
Lancaster WI 53813-9656
608-943-8040

ERLARRY HOUSE 94

#840003209645517 Female 99%RHA-I
Born: 11-09-20
GP-82 ++FGV 2Y CTPI +2446 8/23
PTA +456M +43F +23P 47%R 8/23
PTAT +2.16 UC +2.21 52%R 8/23
*** % FAT % PRO
1-10 2X 254 16307 4.6 745 3.2 532

Sells fresh, Due: Sept 2023

LEANINGHOUSE HELIX 22137-ET

840003131992881 GTPI +2618G
TR TP TC TY TV TL TD 99%RHA-I
PTA +564M +51F +36P 99%R 8/23
PTAT +1.91 UC +1.96 PL +1.0 99%R 8/23

ERLARRY DOC 31

840003151238358 GP-83 +VF+V 2Y
99%RHA-I CTPI +2221 8/23
PTA +688M +25F +11P 49%R 8/23
PTAT +2.33 UC +1.53 49%R 8/23
* % FAT % PRO
2-00 2X 358 28330 3.5 999 2.8 793

COOKIECUTTER HANG-TIME-ET

840003013614200 EX-90 GTPI +2395G
TR TP TY TV TL TD 100%RHA-NA
PTA +387M +47F +34P 99%R 8/23
PTAT +1.26 UC +1.93 99%R 8/23
BLONDIN BUTZ JACEY MISTRESS-ET
109010788C VG-88 VVVVV 4Y
99%RHA-I

WOODCREST KING DOC

840003132417775 EX-90 GTPI +2802G
GM TR TP TC TY TV TL TD 99%RHA-I
PTA +1584M +68F +54P 99%R 8/23
PTAT +3.24 UC +2.15 PL +3.6 99%R 8/23
JORICH-WAY SAMMY ISABEL
143668451 N.C. 100%RHA-NA

BARRON FALL SALE 2023

No. 83 \$

Consignor:
Larry Sauder
10027 Oak Ridge Rd
Lancaster WI 53813-9656
608-943-8040

ERLARRY HOUSE 52

#840003209645475 Female 74%RHA-I
Born: 8-27-19
GP-82 +GV++ 3Y CTPI +2135 8/23
* % FAT % PRO
1-09 2X 302 16080 4.1 659 3.5 557

Due: 11/10/23 to Beef

LEANINGHOUSE HELIX 22137-ET

840003131992881 GTPI +2618G
TR TP TY TV TL TD 99%RHA-I
PTA +564M +51F +36P 99%R 8/23
PTAT +1.91 UC +1.96 PL +1.0 99%R 8/23

DELO-MAR SAJAC 945

72630336 VG-85 +VG+V 6Y
CTPI +1725 8/23 50%RHA-I

COOKIECUTTER HANG-TIME-ET

840003013614200 EX-90 GTPI +2395G
TR TP TY TV TL TD 100%RHA-NA
PTA +387M +47F +34P 99%R 8/23
PTAT +1.26 UC +1.93 99%R 8/23
BLONDIN BUTZ JACEY MISTRESS-ET
109010788 VG-88 VVVVV 4Y 99%RHA-I

GIL-GAR DOMAIN SAJAC-ET

56541579 GTPI +1978G
TR TP TY TV TL TD 100%RHA-NA
PTA -154M -5F -8P 99%R 8/23
PTAT +.26 UC +.87 97%R 8/23
35WWE9081

No. 84 \$

Consignor:
Stephen R. Natzke
N565 Fairview Rd
Merrill WI 54452-9792
715-536-4423

SN-ROYALS LUSTER-P TAYLOR

#840003235688091 Female 98%RHA-I
Born: 11-27-21
PTPI +2254 8/23
PTA +1098M +30F +20P 38%R 8/23
PTAT +1.78 UC +1.02 33%R 8/23

Bred: 2-6-23 to Woodcrest King Doc
#840003132417775

CHERRY-LILY ZIP LUSTER-P-ET

840003138843085 GM GTPI +2902G
TR PC TC TY TV TL TD 99%RHA-I
PTA +1584M +82F +49P 99%R 8/23
PTAT +2.67 UC +2.28 PL +2.9 99%R 8/23

SN-ROYALS BRAXTON TOES-TW

840003135482366 N.C. 96%RHA-NA
PTPI +1617 8/23
PTA +611M -22F -9P 54%R 8/23
PTAT +.88 UC -.25 33%R 8/23
* % FAT % PRO
1-10 2X 305 19990 3.4 687 2.7 541
2-10 293 19530 3.1 613 2.8 554
3-09 305 21540 3.2 689 2.9 615
5-03 305 25630 3.2 826 2.6 673

OCD ERASER ZIPIT-P-ET

840003125170883 GTPI +2444G
TR PC TY TV TL TD 100%RHA-NA
PTA +1104M +27F +33P 98%R 8/23
PTAT +1.60 UC +1.49 PL +1.9 96%R 8/23
CHERRY-LOR KBOY LOMA-ET
840003130708852 VG-85 VV+V 3Y
TR PC TL TD 99%RHA-I
** 6-06 3X 344 34880 4.6 1608 3.3 1144

REGANCREST S BRAXTON-ET

61898423 EX-95 GTPI +1417G
TR TV TL TY TD 100%RHA-NA
PTA +675M -32F -13P 99%R 8/23
PTAT +1.76 UC +.16 99%R 8/23
SN-ROYALS HEFTY TICKLES-TW
71762053 N.C. 93%RHA-NA
* % FAT % PRO
2-00 2X 305 22090 3.6 793 2.8 614
3-03 305 26430 3.7 975 2.9 768

No. 85 \$

Consignor:
Nova Registered Holsteins Inc
% Lance T. Kamm
1710 190th St
New Richmond WI 54017-6919
715-760-0055

NOVA WINDSOR LANE

#840003243346295 Female 99%RHA-I
Born: 6-08-21
Not Classified PTPI +2132 8/23
PTA -536M +19F +1P 21%R 8/23
PTAT +2.28 UC +1.15 21%R 8/23
*** % FAT % PRO
2-02 2X 14 875 4.1%F 3.7%P (inc)
Milked 63#/day 3.8% 3.3%P SCC: 31

Fresh: 8-30-23

NOVA SIDEKICK BRASS

840003128822827 PTPI +2139
99%RHA-I
PTA -841M +10F -2P 39%R 8/23
PTAT +2.72 UC +1.59 39%R 8/23

NOVA-TMJ ANDRES LILA

840003150451682 N.C. 99%RHA-I
PTPI +2128 8/23

WALNUTLAWN SIDEKICK

12508113C GTPI +2164G
TR TY TV TL TD 99%RHA-I
PTA -1200M +3F -10P 98%R 8/23
PTAT +3.03 UC +2.33 98%R 8/23
MILKSOURCE DOORMN BRANDY-ET
840003130675992 EX-91 EEEVE 6Y 2E
99%RHA-I
***4-06 2X 365 33070 4.6 1512 3.4 1109

SHEEKNOLL DOOR ANDRES

840003126634708 GP-83 GTPI +2203G
TR TP TY TL TD 99%RHA-I
PTA +748M +35F +23P 95%R 8/23
PTAT +2.26 UC +.71 93%R 8/23
NOVA-TMJ FEVER LINETTE
8400031333198590 GP-82 ++FGV 2Y
TR TC TL TD 100%RHA-NA
GTPI +2055G
*** % FAT % PRO
2-03 2X 305 21500 4.6 998 3.5 746

BARRON FALL SALE 2023

No. 86 \$

Consignor:
Hardscrabble Farms
19303 125th Ave
Jim Falls WI 54748-1639
715-828-9624

HARDSCRABBLE MACHO QUIP-RED

#840003208487414 Female 99%RHA-I
Born: 6-23-20
GP-80 ++GG+ 2Y CTPI +2031 8/23
*** % FAT % PRO

Fresh: 9-1-23

KAT-LIN PIR MACHO-P-RED-ET

840003136953935 PC GTPI +2127G
TY TV TL TD 100%RHA-NA
PTA +200M -11F +17P 97%R 8/23
PTAT +1.13 UC +2.07 PL +2.0 92%R 8/23

HARDSCRABBLE DEVOUR A-COLI

840003150396150 VG-85 EVV++ 5Y RC
99%RHA-I PTPI +1803 8/23

BUCK-H-CREEK MGL PIRANHA-P

142478989 RC PC GTPI +2187G
TC TY TV TL TD 100%RHA-NA
PTA +203M -2P +18P 99%R 8/23
PTAT +1.59 UC +2.49 97%R 8/23
MS BURGUNDY PLAT 57530-ET
840003010356277 N.C. 100%RHA-NA
*2-03 2X 190 12350 4.1 506 3.3 413

MR DANIELLE DEVOUR-ET

72713024 RC GTPI +2112G
TP TY TV TL TD 99%RHA-I
PTA +462M +5F +3P 98%R 8/23
PTAT +2.57 UC +3.18 97%R 8/23
HARDSCRABBLE A-COLT-RED
840003127030118 GP-80 ++G++ 4Y PO
100%RHA-NA
** % FAT % PRO
2-01 3X 313 18450 3.7 682 3.4 633
*
3-01 365 22490 3.5 798 3.3 753

No. 87 \$

Consignor:
Bryant Natzke
W6495 Joe Snow Rd
Merrill WI 54452-9656
715-536-2183

NAT-WAY COAL ROSLYN

#840003250682554 Female 99%RHA-I
Born: 11-22-21
PTPI +2214 8/23

Due: 12-13-23 to MB-Luckylady Eye-
Candy-ET #840003234629820

SCIENTIFIC DOC COAL-ET

144436873 99%RHA-I GTPI +2396G
TR TP TC TY TV TL TD
PTA +24M +35F +11P 93%R 8/23
PTAT +2.77 UC +1.88 PL +2.6 91%R 8/23

NAT-WAY TATOO ROSIE

840003208782652 GP-84 VVVG 3Y
99%RHA-I CTPI +2025 8/23
** % FAT % PRO
1-11 2X 299 16190 4.1 662 3.3 535

WOODCREST KING DOC

840003132417775 EX-90 GTPI +2802G
GM TR TP TC TY TV TL TD 99%RHA-I
PTA +1584M +68F +54P 99%R 8/23
PTAT +3.24 UC +2.15 PL +3.6 99%R 8/23
SCIENTIFIC D CAMBRIA RAE-ET
73202492 EX-90 EEEVE 4Y RC
TY TL TD 99%RHA-I
AMR 4-04 3X 347 39880 4.4 1743 3.1 1235

DUCKETT CRUSH TATOO-ET

840003137052923 GTPI +2054G
TR TP TC TY TV TL TD 99%RHA-I
PTA -357M -29F +0P 99%R 8/23
PTAT +2.89 UC +2.29 PL +1.7 99%R 8/23
NAT-WAY HEADLINER REIGN
840003146594079 N.C. 100%RHA-NA
PTPI +2044 8/23

No. 88 \$

Consignor:
Genevieve Fischer
22492 Heritage Rd
Sleepy Eye MN 56085-4165
507-794-6169

ROYAL-RIDGE ABS DAINTY-ET

#144979990 Female 100%RHA-NA
RC TC TL TD GTPI +1621G 8/23
Born: 9-12-21

Bred: 5-10-23 to Siemers Doc Hancock
#840003144882821

APPLES ABSOLUTE-RED-ET

139358472 EX-94 GTPI +1566G
CV TC TY TL TD 100%RHA-NA
PTA -1919M -11F -22P 99%R 8/23
PTAT +2.31 UC +2.51 99%R 8/23

HAUVE ATWOOD DELLE

143252957 N.C. 100%RHA-NA
PTPI +1728 8/23

LADINO PARK TALENT-IMP-ET

930377 AUS RC TV TL GTPI +1434G
PTA -976M -65F -24P 99%R 8/23
PTAT +.44 99%R UC +.69 8/23
KHW REGIMENT APPLE-RED-ET
135511521 EX-96 EEEEE 4E DOM CV
* 4-01 2X 365 35750 4.7 1682 3.5 1247
***9-01 2X 365 36750 4.3 1582 3.3 1211
Life: 2898 240,640 4.7 11,394 3.6 8559
All-American Jr. 2Y Cow '06
H.M. All-American Jr. 3Y Cow '07
1st Intern. Jr. 2Y Cow '06

MAPLE-DOWNS-I G W ATWOOD-ET

8956379C EX-90 GTPI +1905G
100%RHA-NATR TP TV TL TY TD
PTA -318M +11F -8P 99%R 8/23
PTAT +2.92 UC +1.90 99%R 8/23
HAUVE BRAXTON DENALI-ET
142254880 N.C. TL TD 100%RHA-NA
GTPI +1556G 8/23
** % FAT % PRO
2-00 3X 302 24010 3.2 771 3.2 759
3-00 305 37730 2.2 812 3.1 1159
4-07 305 42640 2.8 1176 2.8 1204
Life: 1321 147,540 2.7 3987 3.0 4404

BARRON FALL SALE 2023

No. 89 \$

Consignor:
Rem-Jem Dairy LLC
% Rich Meyer
N11881 County Road Q
Unity WI 54488-9220
715-613-3617

REM-JEM TATOO SPIRIT 4112

#840003247228643 Female 99%RHA-I
Born: 3-10-22
PTPI +2048 8/23
PTA +488M -15F +11P 38%R 8/23
PTAT +1.63 UC +1.19 34%R 8/23

Bred: 6-20-23 to OCD Mystic Crush-ET
#840003201859654 (Sexed semen)

DUCKETT CRUSH TATOO-ET

840003137052923 GTPI +2054G
TR TP TC TY TV TL TD 99%RHA-I
PTA -357M -29F +0P 99%R 8/23
PTAT +2.89 UC +2.29 PL +1.7 99%R 8/23

REM-JEM MABON TARYN 3072

840003145686824 N.C. 98%RHA-I
PTPI +2044 8/23
PTA +1332M +0F +21P 52%R 8/23
PTAT +.36 UC +.09 PL +1.1 35%R 8/23
** % FAT % PRO
1-11 3X 334 28470 3.7 1040 2.9 825
3-00 295 29360 3.5 1040 2.9 864
3-11 293 35390 2.9 1028 2.8 977

3RD DAM: Rem-Jem Blitz Nadiyah 1772
VG-86

MAVERICK CRUSH

12042760C GTPI +2052G
TC TY TV TL TD 99%RHA-NA
PTA -789M -48F -12P 99%R 8/23
PTAT +2.40 UC +1.56 PL +2.8 99%R 8/23
DUCKETT G CHIP TOKYO-ET
72366991 EX-93 EEEEE 3Y TL TD
***3-09 2X 365 32930 3.9 1277 3.3 1076
Res. All-Amer. Milking Yrlg. '15

DE-SU MABON 12937-ET

840003127335091 GTPI +2379G
TR TP TY TV TL TD 99%RHA-I
PTA +944M +33F +27P 96%R 8/23
PTAT +1.39 UC +1.07 PL +2.3 89%R 8/23

REM-JEM SANCHEZ DEVYNN 2518

840003128485293 G-76 ++GGF 3Y
96%RHA-NA CTPI +1708 8/23
* % FAT % PRO
2-00 3X 292 28860 3.7 1056 2.7 780
**

2-11 365 37200 3.8 1424 2.9 1061
4-02 337 40110 3.2 1294 2.8 1137
5-02 337 36710 3.4 1239 2.8 1014
6-03 365 42980 3.3 1399 2.9 1237
Life: 1818 192,310 3.5 6638 2.8 5446

No. 90 \$

Consignor:
Royal Vista Holsteins
% Royal Vista Holsteins
1289 County Road M
Pickett WI 54964-9528
920-420-4722

ROYAL-VISTA LUXOR 4376

#840003225409326 Female
49%RHA-I RC
Born: 5-10-21
Not Classified PTPI +1817 8/23
*** % FAT % PRO

Fresh: 6-1-23

BLONDIN LUXOR-RED

111239184C 99%RHA-I GTPI +1774G
PTA -314M -26F -10P 91%R 8/23
PTAT +2.46 UC +1.82 87%R 8/23

NO INFORMATION AVAILABLE
72939114

RIVERDOWN UNSTOPABULL-RED

11801450C 99%RHA-I GTPI +1952G
TY TV TL
PTA -393M -23F -24P 99%R 8/23
PTAT +2.06 UC +2.05 99%R 8/23
BLONDIN DIAMONDBACK LUXURY-RED
109951637C VG-85 99%RHA-I
2-03 2X 333 22663 4.3 972 3.4 777

SIDELINE Holstein Sale Catalogs

Mary Wackershauser

120 Pine Grove Street, Platteville, WI 53818

608-331-7248 e-mail: mbw.wacker@gmail.com

Add More Money to Your Milk Check

Dairy Risk Management is Simple with ARM Services



The price volatility of dairy markets adds extra stress to dairy farmers' management workload and makes it challenging to prepare for the year ahead. While that uncertainty won't disappear, it can be reduced, with a solid marketing plan in place.

Receive the advice you need by calling ARM Services and learn more about:

- Livestock Gross Margin (LGM) Dairy Insurance and how it has performed over the last several years
- Dairy Revenue Protection (DRP) Insurance and how farmers are using it to protect based on components or market prices during seasonal fluctuations
- Dairy Margin Coverage (DMC) and what economists are expecting from this FSA program in 2021

Visit www.armservices.com or call Travis Glaser at 715-456-5607 to get your questions answered.



*Call Travis Glaser at ARM Services to learn more:
715-456-5607*

What is ARM Services?

ARM Services LLC offers comprehensive insurance solutions for farms and ranches of all types and sizes. From standard federal crop insurance programs to rangeland/forage/pasture insurances, drought and hail protection to farm property and umbrella policies, we're proud to offer our agricultural clients the best policies for their operation.

The ARM Services mission is to insure the future of farming by helping producers manage their operations and the risks associated with the agricultural industry. We do this by providing accurate information about plans and policies and explaining the benefits and protections of agricultural insurance and farm services to our clients and the agricultural community.



Specialized Expertise for
**THE AGRICULTURAL
INDUSTRY.**

Agriculture isn't just a market we serve.
It's what we're founded on. Our team of
experts work together to help position
your business for maximum potential.

#CHAMPIONRURAL



COMPEER.COM | (844) 426-6733



Compeer Financial, ACA is an Equal Credit Opportunity Lender and Equal Opportunity Provider. ©2019 All rights reserved.

BARRON FALL SALE 2023

INDEX

Hank Boschma, Stratford, WI. 19 & 63	Mayerlane Holsteins, Bloomer, WI. 12
John & Tineke Boschma, Edgar, WI. 1, 2, 3, 4, 5, 78 & 79	Amy D. Merritt, Menomonie, WI. 74
Bremer Holsteins, Sheldon, WI. 20, 36 & 39	Megan Moede, Algoma, WI. 6
Crisdhome Farm, Inc., New Richmond, WI. 24	Moss-Oak Farm, Deforest, WI. 30
John Dorshorst, Junction City, WI. 75, 76 & 77	Bryant Natzke, Merrill, WI. 49, 55 & 87
Dorsland Farms, Junction City, WI. 18	Philip & Kelly Natzke, Merrill, WI. 62
Jacob Eggink & Jonathan Krogman, Sibley, IA 11	Stephen R. Natzke, Merrill, WI. 60 & 84
Genevieve Fischer, Sleepy Eye, MN. 28, 33, 34, 59, & 88	Jason Nolt, Thorp, WI. 56 & 61
Daniel L. Hahn, Loganville, WI. 14, 15, 16	Nova Holsteins, New Richmond, WI. 23, 25, 26, 27, 29, 38, 51, 52, 80 & 85
Hardscrabble Farms, Jim Falls, WI. 50 & 86	Gary Popp, Unity, WI. 53 & 67
Fred Horne, New Richmond, WI. 43 & 44	Rem-Jem Dairy LLC, Unity, WI. 64, 65, 66, 68 & 89
Michael A. Hughes, Pickett, WI. 81	Tanner Rohnerm, New London, MN 42 & 54
Junlyn Farms, Inc., Hillsboro, WI. 57	Royal Vista Holsteins, Pickett, WI. 37 & 90
Lucas J. Kepler, Westfield, WI. 58	James Sattler, Poy Sippi, WI. 40, 70, 71, & 72
Paul K. Knier, Luxemburg, WI. 21, 22 & 35	Larry Sauder, Lancaster, WI. 45, 46, 47, 82 & 83
Brooke & Jonathon Krogman, Ashton, IA. 7, 8, 9 & 10	Steven & Sara Schneider, Pulaski, WI. 73
Kyle, Judy & Richard Knutson, Andover, MN. 32	Rick Vomastic, Cecil, WI. 41
Mark Leder, Gleason, WI. 48 & 69	Eric Wachtendonk, Bloomer, WI. 17
David & Paulette Lemanski, Marathon, WI. 31	Emma L. Wathke, Fall Creek, WI. 13



Almena Feed & Seed
651 Garfield St
Almena, WI 54805
Phone (715) 357-3038

Ashland Feed Mill
323 Sanborn Ave
Ashland, WI 54806
Phone (715) 682-2688

Chetek Feed Mill
626 Railroad Ave
Chetek, WI 54728
Phone (715) 924-4318

Elk Mound Feed Mill
N6055 Hwy 40
Elk Mound, WI 54739
Phone (715) 879-5454

Rice Lake Feed Mill
203 W Eau Claire Street
Rice Lake, WI 54868
Phone (715) 234-2461

Ridgeland Feed Mill
203 Railroad Street
Ridgeland, WI 54763
Phone (715) 949-1325

Shell Lake Feed Store
331 US Hwy 63
Shell Lake, WI 54871
Phone (715) 468-2302

Robert G. Lentz
1308 2 1/2 Avenue
Dallas WI 54733-9657