

# GRANNY ANNE'S

## REGISTERED HOLSTEINS

EST 2006

*The Merriman's*

# COMPLETE DISPERSAL



**SATURDAY**  
**NOVEMBER 11, 2023**  
**11:30 A.M.**

**HELD AT THE FARM**

**GPS ADDRESS: 5466 ROUSES ROAD, CAZENOVIA, NY**



# GRANNY ANNE'S REGISTERED HOLSTEINS

EST 2006

*The Merriman's*

# GRANNY ANNE'S

REGISTERED HOLSTEINS  
EST 2006

*The Merriman's*  
CAZENOVIA, NY



SATURDAY  
**November 11, 2023**  
**11:30 A.M.**

AT THE FARM  
5466 ROUSES ROAD  
CAZENOVIA, NY 13035

GENE & ANNE MERRIMAN  
**(315) 761-8184**

### HERD STATS

Selling 170 Head  
90 milking age  
Balance Heifers all ages  
DHI RHA 21,775 4.1 898 3.3 715  
SCC 130,000



### SALE STAFF

Tom Hosking, Auctioneer 607-972-1770  
Dan Hosking, Auctioneer 607-972-8773  
Jarrod Burleigh, PEDIGREES 570-772-3542  
Larry Hill 716-680-5116  
Brad Ainslie 315-251-0284  
Brenda Hosking, Clerk

[HOSKINGSALES.COM](http://HOSKINGSALES.COM)

### BID ONLINE IN REAL TIME

*Bidders must pre-register and be pre-approved.*



FOR ASSISTANCE, CONTACT  
AARON RAY TOMPKINS  
336-363-4639

### THE TERMS OF THE SALE

Cash or good check. Nothing removed until settled for.

All cattle have been pregnancy examined. Females bred when sold and pronounced in calf are presumed pregnant but pregnancy is not guaranteed. The seller makes no warranty that pregnant cows will deliver calves or that they will carry full term.

All sales are FINAL.

Please examine your purchases before the close of the sale.

All animals are sold to be right in every way unless otherwise announced.

Report any discrepancies to the sale management immediately.

At close of the sale, all sales will be considered final and there can be no recourse.

### HEALTH

Cattle examined for pregnancy and inoculated for shipping fever.



**EMERY 2021 WDE**  
Res Intermediate Champion [1st Jr 3Y] Jr Show  
Jr All-American Jr 3Y 2021

3rd Dam: **BUDJON-JK DURHAM EMBRACE-ET**  
2E-95 EEEEE

5-10 365 50710 4.4 2207 3.2 1611  
4-08 365 42090 3.4 1448 3.3 1381  
2-05 365 28590 3.7 1046 3.5 1014  
Life 146180 3.8 5592 3.3 4896

Res. All-American 4Y 2008  
HM All-American 5Y 2009

Champion Bred + Owned World Dairy Expo 2008  
Grand Champion WI Championship Show 2008

**Dam Lot 1**  
**2nd Dam Lot 2**  
**ROLL-N-VIEW JCBY EMERY-ET 99%**  
**EX-93 EEEVEE 4Y**

Jr All-American Jr 2Y 2020  
Jr All-American Jr 3Y 2021

Grand Champion and Int Champion [1st Jr 3Y] NYS Jr Show 2021  
2nd Jr 3Y NYS Open Show 2021

**Lot 1 ONE IVF PREGNANCY SEXED CARRIED BY HERD #820**

Dam is EX-93 Emery WDE Jr Show Winner  
2x Jr All-Amer [Jr 2Y, Jr 3Y] 2020,2021

Potential 10th Gen Excellent  
3E-96 Elegance Family

IMPLANTED 6/26/23  
DUE 3/25/24

**GRANNY ANNE'S**  
REGISTERED HOLSTEINS

**FARNEAR DELTA-LAMBDA-ET**

GTPI +2829G GM 840003125993715  
PTA +1347M +52F +48P 99%R 8/2023  
PTA +724NM +.00%F +.02%P 20%US  
PTA +4.5PL 2.76SCS +.0DPR 2.1%DCE  
PTA +2.68T +2.81UDC +.90FLC 99%R 8/2023

**ROLL-N-VIEW JCBY EMERY-ET 99%**

EX-93 EEEVEE 4Y 840003140280300  
3-01 323 30000 3.5 1036 3.0 885  
2-01 358 26593 3.6 970 3.1 827  
9th Gen Excellent  
2x Jr All-American [Jr 2Y, Jr 3Y] 2020,2021

MR MOGUL DELTA 1427-ET  
GTPI +2607G GM 72128216  
PTA +891M +55F +32P 99%R 8/2023

EDG LORETTE UNO 2198-ET  
2E-91 EE+EE 72437745

4-02 2 330 31660 4.1 1289 3.4 1068  
All-American 4Y 2015

CYCLE DOORMAN JACOBY-ET 840003013614066  
GTPI +1837G EX-92 EEEEE  
PTA +2.81T +2.50UDC +.91FLC 98%R 8/2023

**BUDJON-JK GLD EMBARRASS-ET**

EX-92 EEEVEE 5Y 141101808  
4-11 3 305 23760 3.4 816 3.2 749  
2-02 2 365 31860 3.8 1216 3.4 1073  
3-06 2 305 21850 4.4 972 3.1 686  
LIFE 1431 110960 3.9 4353 3.4 3725

8th Gen Excellent

[EX-91 Maternal Sister] Budjon-JK Atw Emmelle-ET  
[VG-88 Maternal Sister] Budjon-JK Cousteau Eden-ET

DANGIE S-SIRE JAX P-TW RC PC  
GTPI +2182G 840003013245003  
PTA +275M -16F +17P 99%R 8/2023

S-S-I MOGUL LYLIA RC PC  
EX-90 EVEVE DOM 71262849  
3-11 2 305 33370 4.3 1420 3.3 1096

RAINYRIDGE BARNIE-ET RC GTPI +1601G 10935962C  
CAN EX-91 PTA +1.86T +2.5UDC +.39FLC 97R 8/2023

**LOT 82 GRANNY-ANNE PETY MOANA**  
GP-83 +++++ 3Y 72501100

2-04 365 25298 3.7 932 3.2 810  
3-06 365 35220 3.4 1194 2.8 995  
4-09 365 33147 3.6 1176 2.8 921  
6-07 251 17389 3.8 666 3.2 555 Inc  
Life to date 127035 4582 3787

**Recipient [LOT 1]**  
**GRANNY-ANNE LUCKY MORGAN #820**

REG # 840003236793735  
BORN 01/26/2022  
Dam Sells as Lot 84

CARRYING PREGNANCY LOT 1  
PTPI +1931

**GRANNY ANNE'S**  
REGISTERED HOLSTEINS

**ZIMMERVIEW LUCKY PP-RED-ET PP**

GTPI +2078G 74228150  
PTA -1148M -26F -13P 99%R 8/2023  
PTA +251NM +.07%F +.08%P 41%US  
PTA +5.1PL 2.60SCS +1.1DPR 1.7%DCE  
PTA -.46T +.86UDC +.57FLC 98%R 8/2023

**LOT 84**

**GRANNY-ANNE RAINY MAEVE**

VG-85 +V+V 3Y 840003217134128  
2-01 361 23880 4.4 1056 3.3 794  
3-03 176 14458 4.2 606 3.4 493 Inc



4th Dam Lot 1  
5th Dam Lot 2

**BUDJON-JK ENCORE ELECTRA-ET**  
2E-95 EEEEE GMD DOM  
6-04 365 46830 4.0 1866 3.0 1382  
LIFE 1806 192280 3.6 6858 3.2 6097  
6x All-American Nomination

4th Dam: Budjon-JK Encore Electra-ET 2E-95  
4-07 365 45020 3.3 1485 3.0 1347  
6-04 365 46380 4.0 1866 3.0 1382  
Life 192280 3.6 6858 3.2 6097  
6x All-American Nomination 3x All-Canadian Nom  
Res. All-Am Aged Cow 2005 All-Am + All-Can Yrlg 1999

[4th Dam EX-95, EX-96 Maternal Sisters]  
Budjon-JK Encore Expose-ET 2E-95  
Budjon-JK Encore Express-ET EX-95  
Budjon-JK Linjet Eileen-ET 4E-96  
5-06 365 44700 3.7 1647 3.1 1383  
All-American 5Y 2004

5th Dam: Krull Broker Elegance 3E-96 EEEEE GMD DOM  
8-07 2 365 35240 4.4 1550 3.0 1069  
Life 2356 183710 3.7 6878 3.2 5919  
21 EX Daughters | 6 EX Gr-daus  
36 All-American Nom Family

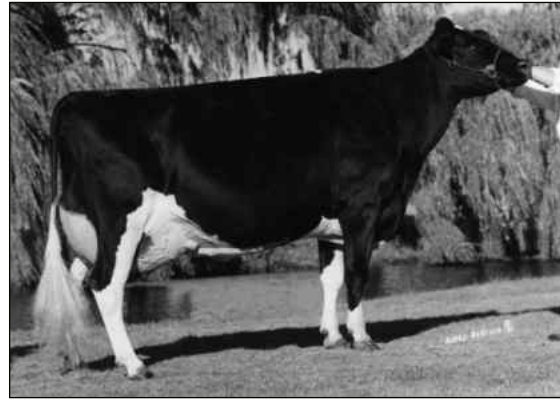

5th Dam Lot 1  
6th Dam Lot 2

**KRULL BROKER ELEGANCE**  
(3E-96 EEEEE GMD DOM)  
3x All-American Nominee

6th Dam: Krull Starbuck Excellency (EX-90 GMD DOM)  
3-03 365 27141 3.5 937 3.4 930

7th Dam: Krull TT Excellency (EX-90 VEEE DOM)  
4-03 365 23501 3.9 906 3.3 772

8th Dam: Krull Boot Mark Excellency  
(2E-92 EEEE GMD DOM)  
6-06 365 27410 3.8 1040 3.1 868

9th Dam: Krull Kingstead Excellency 4E-92 GMD  
Nom All-American Mature Sr 2Y  
Nom All-Canadian Sr 3Y, Sr 2Y

**Lot 2 ONE IVF PREGNANCY SEXED CARRIED BY HERD #816**

Gr-Dam is EX-93 Emery WDE Jr Show Winner  
2x Jr All-Amer [Jr 2Y, Jr 3Y] 2020.2021

Potential 7th Gen Excellent  
3E-96 Elegance Family

IMPLANTED 6/26/23  
DUE 3/25/24

**GRANNY ANNE'S**  
REGISTERED HOLSTEINS

**DUCKETT PFCT HAS IT ALL-ET**

GTPI +2888 840 3235342391  
PTA +1660M +69F +57P 82%R 8/2023  
PTA +715NM +.02%F +.02%P 100%US  
PTA +3.9PL 2.99SCS -0.5 DPR 2.4%DCE  
PTA +2.90T +2.47UDC +1.66FLC 81%R 8/2023

**GRANNY-ANNE DEL EARTHQUAKE 99%**  
Born 6/2/2022 840003140280300

Potential 10th Gen Excellent  
[Maternal Sister to Lot 1 Embryo]

3rd Dam: BUDJON-JK GLD EMBARRASS-ET  
EX-92 EEEVE  
4th - 11th Dams See Lot 1

SIEMERS RENGD PARFECT-ET 3200124761  
GTPI +3084  
PTA +1005M +95F +57P 98%R 8/2023  
S-S-I DOC HAVE NOT 8784-ET  
EX-96 840 3143722147  
2-02 365 29320 3.8 1127 3.2 947  
Top 10,000 Cow / Genomic Locator List

CYCLE DOORMAN JACOBY-ET 840003013614066  
GTPI +1837G EX-92 EEEEE  
PTA +2.81T +2.50UDC +.91FLC 98%R 8/2023

**ROLL-N-VIEW JCBY EMERY-ET 99%**  
EX-93 EEEVEE 4Y 840003140280300  
3-01 323 30000 3.5 1036 3.0 885  
2-01 358 26593 3.6 970 3.1 827  
9th Gen Excellent  
2x Jr All-American [Jr 2Y, Jr 3Y] 2020.2021

**Recipient [LOT 2] GRANNY-ANNE LUCIFER MARGO 99% #816**

840003236793731

**BORN 01/05/2022**

Maternal Sister Sells as Lot 122  
Dam Sells as Lot 121

CARRYING PREGNANCY LOT 2  
PTPI +1960

**GRANNY ANNE'S**  
REGISTERED HOLSTEINS

**GRANNY-ANNE BEEMER LUCIFER 99%**  
PTPI +1807 840003217134108  
PTA +144M -14F +2P 39%R 8/2023  
PTA -2.5PL 2.98SCS -3.6DPR 3.0%DCE  
PTA +2.02T +1.02UDC +.67FLC 40%R 8/2023  
PTA -54FE -3.5FI 2.6%SCS

**LOT 121 #715**

**GRANNY-ANNE CARNEY MIDGET**  
VG-87 VV+VV 3Y 840003217134106  
2-06 365 27914 4.2 1181 3.4 948  
3-09 160 8270 4.2 348 3.1 253 Inc

3rd Dam: LUCKYVALE SUGAR MARLINA (GP-82)  
4th Dam: LUCKYVALE ENCINO MARLENE (GP-82)  
5th Dam: LUCKYVALE MILLENNIUM MARGE (GP-83)

POL BUTTE MC BEEMER-ET 99%  
GTPI +1725G EX-92 EEEEE 7525863C  
PTA +2.31T +1.49UDC +.78FLC 99%R 8/2023  
FREEBROOK DOORMAN LUCY 99%  
VG-87 VVVVVV 840003131527842  
4-01 365 34780 2.3 800 3.0 1051

RICKLAND SHAN CARNEY-ET 71577469  
VG-85 VV+V  
PTA +2.02T +2.46UDC -.17FLC 95%R 8/2023

**LUCKYVALE FASTBALL MIDGE**  
GP-81 ++GG+ 5Y 840003125131326  
2-11 305 25090 3.8 961 3.0 764  
4-03 305 34600 2.9 1010 2.8 975



**Dam Lots 3, 4, 6, 1**  
**2nd Dam Lot 5, 2**  
**ROLL-N-VIEW JCBY EMERY-ET 99%**  
**EX-93 EEVEE 4Y**  
*Jr All-American Jr 2Y 2020*  
*Jr All-American Jr 3Y 2021*  
*Grand Champion and Int Champion [1st Jr 3Y] NYS Jr Show 2021*  
*2nd Jr 3Y NYS Open Show 2021*

**Lot 3 MS ROLLVIEW CHEER EMBER-TW #92667**

840003236792667

**BORN 04/15/2021**  
*Dam is EX-93 Emery WDE Jr Show Winner*  
*2x Jr All-Amer [Jr 2Y, Jr 3Y] 2020.2021*

*3E-96 Elegance Family*  
*Twin Sister Sells as Lot 4*

**MILKING 69 LBS Fresh 6/30/23**  
 PTPI +2040

2-02 76 5,356 3.7 200 3.0 162 Inc  
*Potential 10th Gen Excellent*

**BRED 9/20/23 TO**  
 DUCKETT PFCT HAS IT ALL-ET 3235342391

**GRANNY ANNE'S**  
 REGISTERED HOLSTEINS

**MILKSOURCE CHEERS-ET**  
 GTPI +2129G 840003132912604  
 PTA +108M -16F +7P 97%R 8/2023  
 PTA +1NM -.07%F +.01%P 94%US  
 PTA +1.8PL 2.85SCS -1.2DPR 3.0%DCE  
 PTA +2.16T +2.11UDC +1.70FLC 95%R 8/2023

**ROLL-N-VIEW JCBY EMERY-ET 99%**  
 EX-93 EEVEE 4Y 840003140280300  
 3-01 323 30000 3.5 1036 3.0 885  
 2-01 358 26593 3.6 970 3.1 827  
*9th Gen Excellent*  
*2x Jr All-Amer [Jr 2Y, Jr 3Y] 2020.2021*

MR SUNROSE SATURN 142925043  
 GTPI +2017G EX-91 EEVE  
 PTA +2.69T +2.82UDC +.85FLC 95%R 8/2023  
 BRACKLEYFARM CHELIOS CHEERIO  
 2E-96 EEEEE 6Y 10848075C  
 5-10 365 40070 4.8 1921 3.2 1275  
*All-American 4Y 2015*

CYCLE DOORMAN JACOBY-ET 840003013614066  
 GTPI +1837G EX-92 EEEE  
 PTA +2.81T +2.50UDC +.91FLC 98%R 8/2023

**BUDJON-JK GLD EMBARRASS-ET**  
 EX-92 EEVEE 5Y 141101808  
 4-11 3 305 23760 3.4 816 3.2 749  
 2-02 2 365 31860 3.8 1216 3.4 1073  
 3-06 2 305 21850 4.4 972 3.1 686  
 LIFE 1431 110960 3.9 4353 3.4 3725  
*8th Gen Excellent*  
*[EX-91 Maternal Sister] Budjon-JK Atw Emmelle-ET*

**Lot 4 MS ROLLVIEW CHEERS ENVY-TW #92668**

840003236792668

**BORN 04/15/2021**  
*Dam is EX-93 Emery WDE Jr Show Winner*  
*3E-96 Elegance Family*  
*Twin Sister Sells as Lot 3*

**MILKING 84 LBS Fresh 7/10/23**  
 PTPI +2040

2-02 66 5304 4.5 237 3.1 163 Inc  
*Potential 10th Gen Excellent*

**GRANNY ANNE'S**  
 REGISTERED HOLSTEINS

**MILKSOURCE CHEERS-ET**  
 GTPI +2129G 840003132912604  
 PTA +108M -16F +7P 97%R 8/2023  
 PTA +1NM -.07%F +.01%P 94%US  
 PTA +1.8PL 2.85SCS -1.2DPR 3.0%DCE  
 PTA +2.16T +2.11UDC +1.70FLC 95%R 8/2023

**ROLL-N-VIEW JCBY EMERY-ET 99%**  
 EX-93 EEVEE 4Y 840003140280300  
 3-01 323 30000 3.5 1036 3.0 885  
 2-01 358 26593 3.6 970 3.1 827  
*9th Gen Excellent*  
*2x Jr All-Amer [Jr 2Y, Jr 3Y] 2020.2021*

MR SUNROSE SATURN 142925043  
 GTPI +2017G EX-91 EEVE  
 PTA +2.69T +2.82UDC +.85FLC 95%R 8/2023  
 BRACKLEYFARM CHELIOS CHEERIO  
 2E-96 EEEEE 6Y 10848075C  
 5-10 365 40070 4.8 1921 3.2 1275  
*All-American 4Y 2015*

CYCLE DOORMAN JACOBY-ET 840003013614066  
 GTPI +1837G EX-92 EEEE  
 PTA +2.81T +2.50UDC +.91FLC 98%R 8/2023

**BUDJON-JK GLD EMBARRASS-ET**  
 EX-92 EEVEE 5Y 141101808  
 4-11 3 305 23760 3.4 816 3.2 749  
 2-02 2 365 31860 3.8 1216 3.4 1073  
 3-06 2 305 21850 4.4 972 3.1 686  
 LIFE 1431 110960 3.9 4353 3.4 3725  
*8th Gen Excellent*  
*[EX-91 Maternal Sister] Budjon-JK Atw Emmelle-ET*

**Lot 5 Male GRANNY-ANNE HANCOCK EDSEL 99% #9430**

840003263439430

**BORN 07/10/2023**  
*Gr-Dam is EX-93 Emery WDE Jr Winer  
 From 3E-96 Elegance Family*

**BULL**  
 PTPI +2378

**GRANNY ANNE'S**  
 REGISTERED HOLSTEINS

**SIEMERS DOC HANCOCK 99%**  
 GTPI +2715G GM 840003144882821  
 PTA +1089M +47F +37P 99%R 8/2023  
 PTA +506NM +.02%F +.01%P 93%US  
 PTA +3.0PL 2.83SCS -1.9DPR 2.2%DCE  
 PTA +3.61T +3.40UDC +2.40FLC 98%R 8/2023

WOODCREST KING DOC 99% 840003132417775  
 GTPI +2802G EX-90 EEEV GM  
 PTA +3.24T +2.15UDC +1.99FLC 99%R 8/2023  
 SIEMERS MONTEREY HANAN-ET 99%  
 VG-85 +VVVV 840003131528231  
 2-00 3 156 12470 4.1 517 3.2 393

**LOT 4 #92668**  
**MS ROLLNVIEW CHEERS ENVY-TW**  
 PTPI +2040 840003236792668  
 2-02 66 5304 4.5 237 3.1 163 Inc  
 Potential 10th Gen Excellent

MILKSOURCE CHEERS-ET  
 GTPI +2129G 840003132912604  
 PTA +2.16T +2.11UDC +1.70FLC 95%R 8/2023

**ROLL-N-VIEW JCBY EMERY-ET 99%**  
**EX-93 EEEV 4Y** 840003140280300  
 3-01 323 30000 3.5 1036 3.0 885  
 2-01 358 26593 3.6 970 3.1 827  
 9th Gen Excellent  
 2x Jr All-Amer [Jr 2Y, Jr 3Y] 2020.2021

4th Dam: BUDJON-JK DURHAM EMBRACE-ET  
 2E-95 EEEEE  
 5th - 11th Dams See Lot 1

**Lot 6 Male GRANNY-ANNE D ENERGIZER-ET 99% #9426**

840003263439426

**BORN 12/07/2022**  
*Dam is EX-93 Emery WDE Jr Show Winner  
 From 3E-96 Elegance Family  
 Maternal Sisters Sell as Lots 3,4*

**SERVICE BULL**  
 GTPI +2367G

PTA +1225M +14F +28P 81%R 8/2023  
 PTA +231NM -.11%F -.03%P100%US  
 PTA +1.4PL 2.83SCS -2.4DPR 2.5%DCE  
 PTA +2.81T +2.42UDC +1.66FLC 81%R 8/23

**GRANNY ANNE'S**  
 REGISTERED HOLSTEINS

**FARNEAR DELTA-LAMBDA-ET**  
 GTPI +2829G GM 840003125993715  
 PTA +1347M +52F +48P 99%R 8/2023  
 PTA +724NM +.00%F +.02%P 20%US  
 PTA +4.5PL 2.76SCS +.0DPR 2.1%DCE  
 PTA +2.68T +2.81UDC +.90FLC 99%R 8/2023

MR MOGUL DELTA 1427-ET  
 GTPI +2607G GM 72128216  
 PTA +891M +55F +32P 99%R 8/2023  
 EDG LORETTE UNO 2198-ET  
 2E-91 EE+EE 72437745  
 4-02 2 330 31660 4.1 1289 3.4 1068

**ROLL-N-VIEW JCBY EMERY-ET 99%**  
**EX-93 EEEV 4Y** 840003140280300  
 3-01 323 30000 3.5 1036 3.0 885  
 2-01 358 26593 3.6 970 3.1 827  
 9th Gen Excellent  
 2x Jr All-Amer [Jr 2Y, Jr 3Y] 2020.2021

CYCLE DOORMAN JACOBY-ET 840003013614066  
 GTPI +1837G EX-92 EEEEE  
 PTA +2.81T +2.50UDC +.91FLC 98%R 8/2023

**BUDJON-JK GLD EMBARRASS-ET**  
**EX-92 EEEV 5Y** 141101808  
 4-11 3 305 23760 3.4 816 3.2 749  
 2-02 2 365 31860 3.8 1216 3.4 1073  
 3-06 2 305 21850 4.4 972 3.1 686  
 LIFE 1431 110960 3.9 4353 3.4 3725  
 8th Gen Excellent  
 [EX-91 Maternal Sister] Budjon-JK Atw Emmelle-ET  
 [VG-88 Maternal Sister] Budjon-JK Cousteau Eden-ET

3rd Dam: BUDJON-JK DURHAM EMBRACE-ET  
 2E-95 EEEEE  
 4th - 9th Dams See below

**Lots 3 - 6**

3rd Dam: BUDJON-JK DURHAM EMBRACE-ET  
 2E-95 EEEEE

5-10 365 50710 4.4 2207 3.2 1611  
 4-08 365 42090 3.4 1448 3.3 1381  
 2-05 365 28590 3.7 1046 3.5 1014  
 Life 146180 3.8 5592 3.3 4896  
 Res. All-American 4Y 2008  
 HM All-American 5Y 2009

Champion Bred + Owned World Dairy Expo 2008  
 Grand Champion WI Championship Show 2008

4th Dam: Budjon-JK Encore Electra-ET 2E-95  
 4-07 365 45020 3.3 1485 3.0 1347  
 6-04 365 46380 4.0 1866 3.0 1382  
 Life 192280 3.6 6858 3.2 6097

6x All-American Nomination 3x All-Canadian Nom  
 Res. All-Am Aged Cow 2005 All-Am + All-Can Yrlg 1999

[4th Dam EX-95, EX-96 Maternal Sisters]  
 Budjon-JK Encore Expose-ET 2E-95  
 Budjon-JK Encore Express-ET EX-95  
 Budjon-JK Linjet Eileen-ET 4E-96  
 5-06 365 44700 3.7 1647 3.1 1383  
 All-American 5Y 2004

5th Dam: Krull Broker Elegance 3E-96 EEEEE GMD DOM  
 8-07 2 365 35240 4.4 1550 3.0 1069  
 Life 2356 183710 3.7 6878 3.2 5919  
 21 EX Daughters | 6 EX Gr-daus  
 36 All-American Nom Family

6th Dam: Krull Starbuck Excellency (EX-90 GMD DOM)  
 3-03 365 27141 3.5 937 3.4 930

7th Dam: Krull TT Excellency (EX-90 VEEE DOM)  
 4-03 365 23501 3.9 906 3.3 772

8th Dam: Krull Boot Mark Excellency  
 (2E-92 EEEE GMD DOM)  
 6-06 365 27410 3.8 1040 3.1 868

9th Dam: Krull Kingstead Excellency 4E-92 GMD  
 Nom All-American Mature Sr 2Y  
 Nom All-Canadian Sr 3Y, Sr 2Y



**Lot 7**  
**BRONHOM BRBWIRE IVANA-RED**  
**EX-91 VEEEE 5Y**  
 13th Gen EX, VG



**Dam Lot 7**  
**HIGHCROFT ABSOLUTE LILY-RED 3E-97 9Y EEEEE**  
 2x All-American R+W  
 2019 WDE Grand Champion Intl Red + White Show (5Y)  
 2018 WDE Res. Grand Champion Intl Red + White Show (4Y)

**Lot 7 BRONHOM BRBWIRE IVANA-RED**

**#41**

74185739

From WDE R+W Grand Champion Lily  
 From T Threat Lulu EX-96

**BORN 12/17/2016**

**SELLS FRESH** Fresh 10/9/23

**EX-91 VEEEE 5Y**

13th Gen EX, VG

3-04 365 27130 4.3 1180 3.5 961

4-11 365 24720 5.0 1225 3.4 833

Life to date 64256 3033 2285

**GRANNY ANNE'S**  
**REGISTERED HOLSTEINS**

**HYLITE BARBWIRE-RED-ET**

GTPI +1459G VG-87 VE+V 9748330C

PTA -1074M -26F -23P 99%R 8/2023

PTA -618NM +.06%F +.04%P 62%US

PTA -2.7PL 3.13SCS -3.2DPR 5.0%DCE

PTA +1.16T -.10UDC +.61FLC 99%R 8/2023

**HIGHCROFT ABSOLUTE LILY-RED**

3E-97 9Y EEEEE 142999907

2-02 2 270 16850 4.7 797 3.3 548

3-01 2 318 25020 4.4 1109 3.2 811

4-01 2 299 28240 4.7 1328 3.1 882

5-01 2 242 27590 4.5 1238 3.1 858

6-08 2 305 37670 4.0 1500 3.1 1155

8-03 3 365 38270 4.2 1615 3.0 1162

Life to date

2091 202820 4.3 8777 3.2 6457

1st Production Cow WDE 2023.

12th Gen EX, VG

1st Northeast Spring National 150,000 2022

All-American R+W 150,000 lb 2021

All-American R+W Aged 2020

DESLACS SHAQUILLE-ET RC 103512991C

GTPI +1518G GP-82 4Y

PTA +.42T +.09UDC +.83FLC 98%R 8/2023

RAINYRIDGE TALENT BARBARA RC 7543170C

EX-95 EEEEE

3-04 365 34465 3.6 1257 3.1 1068

All-American 5Y 2010

APPLES ABSOLUTE-RED-ET 139358472

GTPI +1566G EX-94 EEVE

PTA +2.31T +2.51UDC +1.72FLC 99%R 8/2023

IMPERIAL-RIDGE LIL-RED-ET 65842970

VG-86 2Y ++V+V

2-00 305 15970 4.4 696 3.1 498

3-01 305 15640 4.4 683 3.4 527

11th Gen EX, VG

3rd Dam: IMPERIAL-RIDGE LYNN-RED-ET (VG-89 5Y EVVVE)

4th Dam: IMPERIAL-RIDGE LINDA-ET (EX-91)

5th Dam: WILLOW-TERRACE GIBSN LARIAT (VG-86)

6th Dam: COMESTAR H LEISA OUTSIDE-ET (EX-90)

7th Dam: HANOVERHILL ASTRE LEIGH Can VG-85 4\*  
 5 EX + 3 VG Sisters

8th Dam: HANOVERHILL SHEIK LULU ET  
 (3E-94 EX-MS GMD DOM)

9-03 3 365 39020 3.8 1484 3.1 1228

Life 2849 206369 3.9 8136 3.3 6804

2E-95 Dau C TARARIDGE T T LULU \*RC

5-01 3 365 26890 4.1 1094 3.3 887

9th Dam: Tora Triple Threat Lulu \*RC EX-96 GMD DOM  
 Life 2395 133398 3.9 5185

Dau C Hanoverhill Star Lulu-ET EX-93 EEEE GMD DOM

3-05 365 30270 3.9 1189 3.4 1034

All-American + All-Canadian Sr 2Y '88

10th Dam: Ormsby Lougo (2E-90 GMD)

11th Dam: Ormsby Alta Pride (VG)

12th Dam: VG-GMD



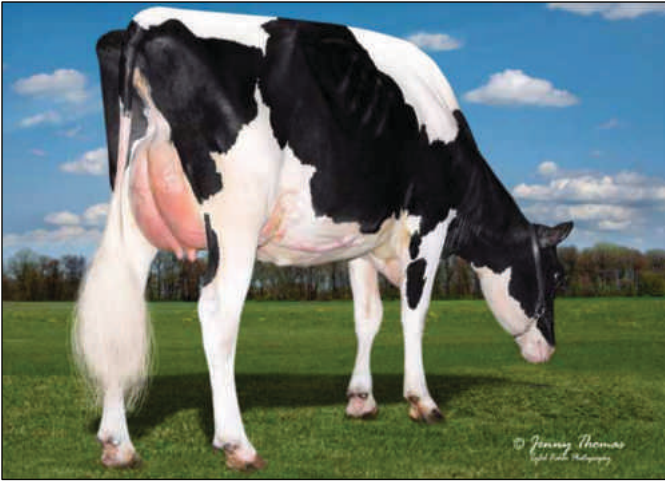

**Dam Lot 8 / 2nd Dam Lot 9**  
**JERICO-DAIRY ATWOD BROCADE**  
 VG-87 +VG+E 5Y  
 13th Gen EX, VG

3rd Dam: Jericho-Dairy Dundee Berke (2E-92 EEEEE) 9th Gen EX, VG  
 4-11 365 25220 4.9 1229 3.4 860  
 6-04 321 21330 4.5 964 3.2 677  
 [EX Maternal Sisters]  
 Barley 3E-94 EEEEE [2nd Dam Lot 10]  
 Breeze 2E-93 / Berke 2E-92 / Brodway EX-91  
 4th Dam: Jericho-Dairy Berkley-TW (3E-93 EEEEE)  
 4-03 358 23050 4.5 1028 3.7 860  
 7-08 365 26790 4.8 1279 3.6 960  
 Life 126420 4.7 5998 3.8 4750  
 5th Dam: Jericho-Dairy Flip Bogart (6E-94 EEEEE DOM)  
 7-06 305 21820 5.0 1088 3.3 714  
 Life 10 lact 221300 4.6 10225 3.4 7518  
 6 EX Daus  
 6th Dam: Squire-Hill Melvin TT-Twin (VG-88 EX-MS)  
 6-01 365 27200 3.7 1007 3.2 874  
 7th Dam: Traskdale Gin Bo Threat RC (3E-90 EVEE)  
 Life 112260 4.0 4449 3.2 3584  
 8th Dam: Traskdale Qui Les Boots-TW VG-87 VVEE  
 3-06 305 18310 3.4 630  
 9th Dam: Traskdale Ginney Le Senator VG-87 VVVV 8-11 330 15290 3.6 558  
 10th Dam: Traskdale Alda Captain Leader VG-88 VVVE 6-05 305 17190 3.4 583  
 11th Dam: Traskdale Alda Adana Leader (2E-90 VEVE) Life 11 lact 154240 3.9 6025

**Lot 8 GRANNY-ANNE BEEMER BRENDA 99% #728**

840003217134119

**BORN 10/23/2019**  
*From 6E-94 Bogart Family*  
*Dau Sells as Lot 9*

**MILKING 76 LBS Fresh 12/26/22**  
 VG-86 VV++V 3Y  
 12th Gen EX, VG

2-02 303 15980 5.1 819 3.0 485  
 3-02 262 26917 4.1 1100 3.2 873 Inc

**BRED 9/8/23 TO**  
 COL DG CRUSHTIME-ET 539782028DEU

**GRANNY ANNE'S**  
 REGISTERED HOLSTEINS

**POL BUTTE MC BEEMER-ET 99% GTPI**  
 +1725G EX-92 EEEE 7525863  
 PTA +9M -4F -5P 99%R 8/2023  
 PTA -436NM -.02%F -.02%P 44%US  
 PTA -4.4PL 3.25SCS -5.0DPR 2.9%DCE  
 PTA +2.31T +1.49UDC +.78FLC 99%R 8/2023

**JERICO-DAIRY ATWOD BROCADE**  
 VG-87 +VG+E 5Y 142844878  
 5-09 365 36150 4.2 1525 2.7 977  
 11th Gen EX, VG

DE-SU BKM MCCUTCHEN 1174-ET 99% 69990138  
 GTPI +2189G EX-93 EEEE GM  
 PTA +2.15T +1.36UDC +.91FLC 99%R 8/2023  
 BUTZ-BUTLER GOLD BANNER-ET 140145517  
 CAN VG-88 9\*  
 2-06 365 33417 4.2 1409 3.1 1049

POL BUTTE MC BEEMER-ET 99%  
 GTPI +1725G EX-92 EEEE 7525863C  
 PTA +2.31T +1.49UDC +.78FLC 99%R 8/2023

**JERICO-DAIRY PERSUS BERKIE**  
 EX-92 EEEVE 5Y 141738033  
 2-04 306 16609 4.0 666 3.1 523  
 3-03 363 24676 4.3 1052 3.4 830  
 4-06 280 23340 4.3 994 3.1 735  
 4th Gen Excellent

**Lot 9 GRANNY-ANNE TATOO BARB 99%**

**#847**

840003236793762

**BORN 12/23/2022**  
*Dam Sells as Lot 8*

**WINTER YRLG 2024**  
 PTPI +1900  
 Potential 13th Gen EX, VG

**GRANNY ANNE'S**  
 REGISTERED HOLSTEINS

**DUCKETT CRUSH TATOO-ET 99%**  
 GTPI +2054G 840003137052923  
 PTA -357M -29F +0P 99%R 8/2023  
 PTA -49NM -.06%F +.04%P 41%US  
 PTA +1.7PL 2.70SCS -1.7DPR 1.8%DCE  
 PTA +2.89T +2.29UDC +.71FLC 99%R 8/2023

**LOT 8 #728**  
**GRANNY-ANNE BEEMER BRENDA 99%**  
 VG-86 VV++V 3Y 840003217134119  
 2-02 303 15980 5.1 819 3.0 485  
 3-02 262 26917 4.1 1100 3.2 873  
 12th Gen EX, VG

MAVERICK CRUSH 99%  
 GTPI +2052G 12042760C  
 PTA +2.40T +1.56UDC +1.21FLC 99%R 8/2023

DUCKETT G CHIP TOKYO-ET  
 EX-93 EEEEE 72366991  
 3-09 365 32930 3.9 1277 3.3 1076

MAPLE-DOWNS-I G W ATWOOD-ET 8956379C  
 GTPI +1905G EX-90 EE+V  
 PTA +2.92T +1.90UDC +2.05FLC 99%R 8/2023

**JERICO-DAIRY ATWOD BROCADE**  
 VG-87 +VG+E 5Y 142844878  
 5-09 365 36150 4.2 1525 2.7 977  
 11th Gen EX, VG

3rd Dam: JERICO-DAIRY PERSUS BERKIE  
 EX-92 EEEVE  
 4th Gen Excellent

4th - 12th Dams See Lot 8



2nd Dam Lots 10 / 3rd Dam Lot 11,13  
 JERICO-DAIRY AD BARLEY-RED  
 3E-94 EEEEE 9Y  
 13th Gen EX, VG  
 O/B WDE Jr Holstein Show 2015  
 1st O/B Premier National PA Fall Championship Show  
 1st O/B Northern Tier PA Championship Show



Maternal Sister to Dam Lot 10  
 JERICO-DAIRY BARACUDA-ET RC (2E-96 EEEEE)  
 4-06 3 365 33630 4.1 1377 3.5 1167  
 Grand Champ [1st Aged] NYS Fair 2022 5th Aged WDE 2022  
 HM Grand Cortland Classic [1st Aged] 2022  
 Res Int Champ Eastern Fall Nat'l 2019  
 Res. Int. Champ [2nd Sr 3Y] NE Spring National 2019

**Lot 10 GRANNY-ANNE AVE BERKLEY-RED #13638**

840003146913638

**BORN 07/12/2019**

*Daus Sell as Lots 11, 12*

*Gr-dau Sells as Lot 13*

**MILKING 89 LBS Fresh 9/9/23**

GP-82 +++++ 2Y

Potential 11th Gen EX, VG

1-11 365 16614 3.7 616 3.3 555

3-01 287 17010 4.7 804 3.6 612

4-01 5 326 4.9 16 3.4 11 Inc

**BRED 10/19/23 TO**

STGEN DORAL-RED-ET 3146619138

**GRANNY ANNE'S  
 REGISTERED HOLSTEINS**

**BGP PINEVALLEY AVERY-RED-ET**

GTPI +2325G 67195009

PTA -123M +26F +17P 96%R 8/2023

PTA +231NM +.11%F +.07%P 84%US

PTA +1.7PL 2.65SCS -.1DPR 3.4%DCE

PTA +1.21T +1.35UDC -.29FLC 90%R 8/2023

**JERICO-DAIRY BROOKLYN-RED**

VG-86 VV++V 4Y 142844869

2-11 296 22190 4.2 923 3.2 715

3-11 365 26620 4.5 1203 3.5 921

5-05 365 26330 3.9 1021 3.3 882

10th Gen EX, VG

[EX-96 Maternal Sister] JERICO-DAIRY BARACUDA-ET RC

See above

LADYS-MANOR OLYMPIAN RC 71592946

GTPI +2243G GM

PTA +329M -32F +14P 99%R 8/2023

TRIPLECROWN SS ADA-ET RC 71846010

VG-88 EEV+

4-00 3 305 39220 3.1 1225 3.2 1248

LOOKOUT P REDBURST-RED-ET

GTPI +2166G 106030980C

PTA +1.40T +1.29UDC +.89FLC 99%R 8/2023

**JERICO-DAIRY AD BARLEY-RED**

3E-94 EEEEE 9Y 139732106

2-01 304 16510 4.6 762 3.5 573

3-01 346 19640 4.8 936 3.5 678

4-02 300 20410 4.5 923 3.4 685

5-01 365 25530 4.6 1187 3.5 904

6-03 308 29380 4.8 1422 3.2 938

7-03 365 33830 4.9 1646 3.5 1178

8-05 365 21410 4.3 928 3.4 732

10-03 365 20030 4.3 869 3.2 645

LIFE 2938 194110 4.7 9102 3.4 6646

9th Gen EX, VG



**4th Dam Lot 10  
 5th Dam Lots 12,13  
 JERICO-DAIRY FLIP BOGART  
 6E-94 EEEEE DOM**

3rd Dam: Jericho-Dairy Berkley-TW (3E-93 EEEEE)

4-03 358 23050 4.5 1028 3.7 860

7-08 365 26790 4.8 1279 3.6 960

Life 126420 4.7 5998 3.8 4750

4th Dam: Jericho-Dairy Flip Bogart (6E-94 EEEEE DOM)

7-06 305 21820 5.0 1088 3.3 714

Life 10 lact 221300 4.6 10225 3.4 7518

6 EX Daus

5th Dam: Squire-Hill Melvin TT-Twin (VG-88 EX-MS)

6-01 365 27200 3.7 1007 3.2 874

6th Dam: Traskdale Gin Bo Threat RC (3E-90 EEEE)

Life 112260 4.0 4449 3.2 3584

7th Dam: Traskdale Qui Les Boots-TW VG-87 VVEV

3-06 305 18310 3.4 630

8th Dam: Traskdale Ginney Le Senator VG-87 VVVV

8-11 330 15290 3.6 558

9th Dam: Traskdale Alda Captain Leader VG-88 VVVE

6-05 305 17190 3.4 583

10th Dam: Traskdale Alda Adana Leader (2E-90 VEEE)

Life 11 lact 154240 3.9 6025

**Lot 11 GRANNY-ANNE WAROR BROOK-RED 99% #92674** 840003236792674

**BORN 08/11/2022**  
 Dam Sells as Lot 10  
 Maternal Sister Sells as Lot 12

PTPI +1900

9/9/23 TO PRESENT  
 TO RIDGEDALE OCTAVIAN 3247013496

**GRANNY ANNE'S**  
 REGISTERED HOLSTEINS

**MR BLONDIN WARRIOR-RED-ET 99%**  
 GTPI +1739G 840003139655530  
 PTA -782M -22F -17P 99%R 8/2023  
 PTA -535NM +.03%F +.03%P 81%US  
 PTA -3.7PL 2.92SCS -2.4DPR 3.1%DCE  
 PTA +2.85T +1.42UDC +1.27FLC 98%R 8/2023

DYMENTHOLM MR APP AVALANCHE-TW RC 99%  
 GTPI +1914G 11957107C  
 PTA +3.58T +2.69UDC +1.96FLC 99%R 8/2023  
 TRIPLECROWN-JW DOOR WISP-ET RC 99%  
 CAN VG-85 840003128860372  
 3-03 365 35587 4.0 1424 3.3 1178

**LOT 10 #13638**  
**GRANNY-ANNE AVE BERKLEY-RED**  
 GP-82 +++++ 2Y 840003146913638  
 1-11 365 16614 3.7 616 3.3 555  
 3-01 287 17010 4.7 804 3.6 612  
 Potential 11th Gen EX, VG

BGP PINEVALLEY AVERY-RED-ET  
 GTPI +2325G 67195009  
 PTA +1.21T +1.35UDC -.29FLC 90%R 8/2023  
**JERICHO-DAIRY BROOKLYN-RED**  
 VG-86 VV++V 4Y 142844869  
 2-11 296 22190 4.2 923 3.2 715  
 3-11 365 26620 4.5 1203 3.5 921  
 5-05 365 26330 3.9 1021 3.3 882  
 10th Gen EX, VG

**Lots 11,12**

3rd Dam: JERICHO-DAIRY AD BARLEY-RED  
 3E-94 EEEEE 9Y

**Lot 12 GRANNY-ANNE REAL BERLIN-RED #92669** 840003236792669

**BORN 06/17/2021**  
 Dam Sells as Lot 10  
 Dau Sells as Lots 13  
 Maternal Sister Sells as Lot 11

MILKING 54 LBS Fresh 6/4/23  
 PTPI +2104M

1-11 102 6314 4.6 292 3.1 194 Inc

BRED 8/15/23 TO  
 DUCKETT PFCT HAS IT ALL-ET 3235342391

**GRANNY ANNE'S**  
 REGISTERED HOLSTEINS

**HURTGEN-VUE REALITY-RED**  
 TPI +2144M VG-88 EVVV 134690997  
 PTA -836M +28F -12P 99%R 8/2023  
 PTA +161NM +.22%F +.05%P 86%US  
 PTA +.4PL 3.14SCS +1.4DPR 2.4%DCE  
 PTA +.56T +.30UDC +1.18FLC 99%R 8/2023

PURSUIT SEPTEMBER STORM-ET 6820564C  
 GTPI +1634G CAN EX GM  
 PTA +.24T -.51UDC +1.31FLC 99%R 8/2023  
 HURTGEN-VUE HHR VANESSA-RED  
 3E-93 EEEEE DOM 17321694  
 7-11 365 37230 3.7 1394 3.0 1109  
 LIFE 2786 193130 3.9 7613 3.0 5870

**LOT 10 #13638**  
**GRANNY-ANNE AVE BERKLEY-RED**  
 GP-82 +++++ 2Y 840003146913638  
 1-11 365 16614 3.7 616 3.3 555  
 3-01 287 17010 4.7 804 3.6 612  
 Potential 11th Gen EX, VG

BGP PINEVALLEY AVERY-RED-ET  
 GTPI +2325G 67195009  
 PTA +1.21T +1.35UDC -.29FLC 90%R 8/2023  
**JERICHO-DAIRY BROOKLYN-RED**  
 VG-86 VV++V 4Y 142844869  
 2-11 296 22190 4.2 923 3.2 715  
 3-11 365 26620 4.5 1203 3.5 921  
 5-05 365 26330 3.9 1021 3.3 882  
 10th Gen EX, VG

**Lot 13 GRANNY-ANNE LUCIF BRIELLE RC 99% #864** 840003236793779

**BORN 06/04/2023**  
 Dam Sells as Lot 12  
 Gr-Dam Sells as Lot 10

SUMMER YEARLING 2024  
 PTPI +1955M

**GRANNY ANNE'S**  
 REGISTERED HOLSTEINS

**GRANNY-ANNE BEEMER LUCIFER 99%**  
 PTPI +1807 840003217134108  
 PTA +144M -14F +2P 39%R 8/2023  
 PTA +800NM +0.18%F +.09%P 92%US  
 PTA +3.7PL 2.97SCS +1.2DPR 2.1%DCE  
 PTA +1.97T +1.58UDC +2.06FLC 99%R 8/2023

POL BUTTE MC BEEMER-ET 99%  
 GTPI +1725G EX-92 EEEE 7525863C  
 PTA +2.31T +1.49UDC +.78FLC 99%R 8/2023  
 FREEBROOK DOORMAN LUCY 99%  
 VG-87 VVVVV 840003131527842  
 4-01 365 34780 2.3 800 3.0 1051  
 HURTGEN-VUE REALITY-RED 134690997  
 TPI +2144M VG-88 EVVV  
 PTA +.56T +.30UDC +1.18FLC 99%R 8/2023

**LOT 12 #92669**  
**GRANNY-ANNE REAL BERLIN-RED**  
 PTPI +2104M 840003236792669  
 1-11 102 6314 4.6 292 3.1 194 Inc

**LOT 10 #13638**  
**GRANNY-ANNE AVE BERKLEY-RED**  
 GP-82 +++++ 2Y 840003146913638  
 1-11 365 16614 3.7 616 3.3 555  
 3-01 287 17010 4.7 804 3.6 612  
 Potential 11th Gen EX, VG

**Lot 14 GRANNY-ANN RENEGD BOISE-TW 99% #865** 840003236793780

**BORN 06/17/2023**

SUMMER YEARLING 2024  
 PTPI +2437

**GRANNY ANNE'S**  
 REGISTERED HOLSTEINS

**S-S-I PR RENEGADE-ET 99%**  
 GTPI +2953 840003142352961  
 PTA +936M +89F +56P 99%R 8/2023  
 PTA +800NM -2.5PL 2.98SCS -3.6DPR 3.0%DCE  
 PTA +2.02T +1.02UDC +.67FLC 40%R 8/2023

JALTA OAK 99%  
 GTPI +2706 6208148075FRA  
 PTA +1.05T +0.57UDC +0.65FLC 89%R 8/2023  
 S-S-I MLNGTN 10398 11588-ET 99%  
 VG-85 DOM 840 3133370913  
 DE-SU BKM MCCUTCHEN 1174-ET 99% 69990138  
 GTPI +2189G EX-93 EEEE GM  
 PTA +2.15T +1.36UDC +.91FLC 99%R 8/2023

**GRANNY-ANN MCCUTCHEN BABS 99%**  
 GP-83 840 3217056811  
 2-08 365 27323 4.9 1341 3.1 843

**GRANNY-ANNE BRADNICK BUBBLU**  
 GP-81 72501161

3rd Dam: GRANNY-ANNE MONUMEN BLOSSOM (GP-83)  
 4th Dam: GRANNY-ANNE AIRRAID BEAUTY (VG-85)  
 5th Dam: WISBEE CHAMPION BOLD (G-79)  
 6th Dam: WISBEE LINDY BARON (GP-81)  
 7th Dam: WISBEE BLACKJACK BOUNTY (VG-86) 5th Gen VG

8th Dam: BELLVALE VALIANT BEV (VG-87)  
 9th Dam: BELLVALE APHE BEA (VG-86 GMD)  
 10th Dam: BELLVALE ELEVATION BETTY (VG-89 GMD DOM)  
 11th Dam: H&ES-FARVU MORGAN BETTS (VG-85 GMD DOM)



**Lot 15  
Dam Lot 16**  
LIDDLEHOLME JORDY MILA-ET 99% RC  
VG-88 VV+VV 3Y

**Lots 15,16**

3rd Dam: Irwindale Mark Macy (G-79 3Y)  
2-04 2 311 15600 3.8 588 3.1 477  
4th Dam: Sun-Made C M Cottontail-ET EX-90  
4-01 2 314 25970 4.4 1150 3.2 838  
5th Dam: Hill-Bluff AJ Merri-ET  
(2E-94 EEEEE GMD)  
7-07 2 365 40280 3.8 1547 2.9 1176  
Life 2227 173647 3.8 6682 3.0 5150  
6th Dam: Hill-Bluff Star Mollies Rorae  
(2E-91 VEEE)  
5-03 2 365 22290 3.9 870 3.1 684

7th Dam: Hill-Bluff Star Molly (VG-87)  
6-01 2 357 22510 3.7 843 3.1 701  
8th Dam: Bristol Skyway Molly (4E-92)  
Life 4452 204838 3.8 7854  
9th Dam: Man-O-War B F Baron Min (3E-91 EX-MS)  
Life 3032 124200 4.3 5282  
10th Dam: Man-O-War B F Crescent Minnie  
(VG-86)  
11th Dam: Spring Creek Pabst He Minnie (EX-90)  
Life 2692 122186 3.5 4221



**Dam Lot 15  
2nd Dam Lot 16**  
TEAM DURHAM MORGAN-ET  
4E-96 12Y EX-97 MS EEEEE  
HM All-American Production Cow 2015



**2nd Dam Lot 15**  
IRWINDALE LEDUC MOLLY 2E-94 7Y EEEEE  
Illinois Cow of the Year 2008 [Aged]

**Lot 15 LIDDLEHOLME JORDY MILA-ET 99% RC**

**#9309**

840003203988130

**BORN 03/01/2019**  
From EX-96 Team Morgan  
Dau Sells as Lot 16

**MILKING Fresh 9/10/23**  
VG-88 VV+VV 3Y  
2-00 365 33778 3.0 1004 2.7 895  
3-06 311 26662 3.4 900 3.1 824  
4-06 Record In Process

**GRANNY ANNE'S  
REGISTERED HOLSTEINS**

**CYCLE MCGUCCI JORDY-RED 99%**  
GTPI +1693C VG-87 +VVVV 840003131666411  
PTA -983M -20F -40P 99%R 8/2023  
PTA -527NM +.07%F -.04%P 36%US  
PTA -2.5PL 2.99SCS -3.5DPR 3.3%DCE  
PTA +2.98T +2.26UDC +3.11FLC 99%R 8/2023

**TEAM DURHAM MORGAN-ET**  
4E-96 12Y EX-97 MS EEEEE 63391983  
2-00 296 19590 3.5 686 3.1 599  
2-11 365 25480 3.5 894 3.1 802  
4-10 365 36980 2.9 1080 2.9 1083  
6-00 365 33960 3.2 1101 2.9 988  
7-09 365 37970 3.7 1387 2.7 1040  
9-09 365 36900 3.3 1211 3.1 1061  
LIFE 3134 257910 3.4 8759 2.9 7792  
1st 150,000 lb Cow Midwest Spring Nat'l 2016  
HM All-American Production Cow 2015  
Supreme Champion IL State Fair 2015  
3rd 150,000 lb. WDE Holstein Show 2015  
2x All-Illinois [Jr 2Y, Jr 3Y 2009/ 2010]

MR APPLES MCGUCCI-ET 99% RC 72353438  
GTPI +2071G  
PTA +2.65T +1.92UDC +2.84FLC 94%R 8/2023  
BRYERSQUART GCHIP JAIL-P-ET  
EX-90 EVVVE 71402418  
1-11 3 341 31580 3.9 1233 2.9 925  
REGANCREST ELTON DURHAM-ET 2250783  
GTPI +1535 EX-90 EEEV GM  
PTA +.90T +.53UDC +1.06FLC 99%R 8/2023

**IRWINDALE LEDUC MOLLY**  
2E-94 7Y EEEEE 132919843  
4-09 365 33070 3.6 1206 3.3 1106  
6-09 323 29400 3.8 1129 3.2 949  
3-00 365 28360 3.9 1096 3.4 977  
LIFE 1687 132010 3.9 5138 3.4 4533  
Res. Sr Champ [Aged] Mid-East Spring Nat'l 2009  
Grand Champion [Aged] Mid-East Spring Nat'l 2008  
Illinois Cow of the Year 2008 [Aged]  
Res. Grand Champion [5Y] Mid-East Fall Nat'l 2007

**Lot 16 GRANNY-ANNE ANA MIRANDA-RED 99%**

**#92675**

840003236792675

**BORN 09/02/2022**  
 From EX-96 Team Morgan  
 Dam Sells as Lot 15

PTPI +1683

9/9/23 TO PRESENT  
 TO RIDGEDALE OCTAVIAN 3247013496

**GRANNY ANNE'S**  
 REGISTERED HOLSTEINS

**MR AFFECTION ANALYST-RED-ET 99%**  
 GTPI +1856G 840003136496608  
 PTA +45M -24F -20P 96%R 8/2023  
 PTA -341NM -.09%F -.08%P 84%US  
 PTA -.2PL 2.77SCS -1.9DPR 2.6%DCE  
 PTA +2.25T +1.76UDC +1.41FLC 94%R 8/2023 3

RIVERDOWN UNSTOPABULL-RED 99% 11801450C  
 GTPI +1952G  
 PTA +2.06T +2.05UDC +1.31FLC 99%R 8/2023  
 MILKSOURCE BYWAY AFFECTION RC  
 EX-94 EEEEE 840003138524450  
 4-05 305 39960 4.3 1737 2.6 1033  
 LIFE 1326 120500 3.9 4756 2.9 3504

**LOT 15 #9309**

**LIDDLEHOLME JORDY MILA-ET 99% RC**  
 VG-88 VV+VV 3Y 840003203988130  
 2-00 365 33778 3.0 1004 2.7 895  
 3-06 311 26662 3.4 900 3.1 824  
 4-06 Record In Process

CYCLE MCGUCCI JORDY-RED 99% 8403131666411  
 GTPI +1693C +2.98T +2.26UDC +3.11FLC 99%R 8/2023  
**TEAM DURHAM MORGAN-ET**  
 4E-96 12Y EX-97 MS EEEEE 63391983  
 2-11 365 25480 3.5 894 3.1 802  
 4-10 365 36980 2.9 1080 2.9 1083  
 7-09 365 37970 3.7 1387 2.7 1040  
 LIFE 3134 257910 3.4 8759 3.0 7792  
 1st 150,000 lb Cow Midwest Spring Nat'l 2016  
 Supreme Champion IL State Fair 2015



**6th Dam Lot 17**

**BEAVERBROCK MILAN CHARITY**

4E-95 EEEEE  
 3-05 365 33110 4.4 1472 3.0 994  
 8-08 365 33700 4.3 1442 3.1 1028  
 Life 197720 4.5 8870 3.3 6535  
 3x HM All-American  
 2nd Sr 3Y WDE Holstein Show

**Lot 17 GRANNY-ANNE JOR CHARITY-RED 99%**

**#9673**

840003217409673

**BORN 09/01/2020**  
 From 4E-95 Milan Charity Family

DRY Due 11/21/23 TO  
 APPLE-PTS CHALLENGER-RED-ET 3140786400

VG-85 VV+VV 2Y  
 9th Gen EX, VG

1-11 356 20264 5.2 1047 3.5 715

**GRANNY ANNE'S**  
 REGISTERED HOLSTEINS

**CYCLE MCGUCCI JORDY-RED 99%**  
 GTPI +1693C VG-87 +VVVV 840003131666411  
 PTA -983M -20F -40P 99%R 8/2023  
 PTA -527NM +.07%F -.04%P 36%US  
 PTA -2.5PL 2.99SCS -3.5DPR 3.3%DCE  
 PTA +2.98T +2.26UDC +3.11FLC 99%R 8/2023

MR APPLES MCGUCCI-ET 99% RC 72353438  
 GTPI +2071G  
 PTA +2.65T +1.92UDC +2.84FLC 94%R 8/2023  
 BRYERSQUART GCHIP JAIL-P-ET  
 EX-90 EVVVE 71402418  
 1-11 3 341 31580 3.9 1233 2.9 925

**JERICO-DAIRY ADV CHERI-RED**  
 VG-85 VVV++ 3Y 144081699  
 3-08 365 22690 4.7 1058 3.7 838  
 8th Gen EX, VG

KHW KITE ADVENT-RED-ET 133002953  
 GTPI +1645G EX-94 EEEE  
 PTA +1.43T +.40UDC +.74FLC 99%R 8/2023  
**JERICO-DAIRY PIERE CASMIR RC**  
 VG-87 VVV+V 3Y 144066083  
 2-03 279 17269 4.2 731 3.1 533  
 3-03 110 8177 4.3 530 3.2 260 RIP  
 7th Gen EX, VG

3rd Dam: Jericho-Dairy Lgt Casmere (VG-86 VVV+V)  
 2-11 293 15818 4.2 662 3.1 492

5th Dam: Jericho-Dairy Drm Chiffon (2E-91 VEEEEE)  
 3-00 365 28030 3.4 939 3.1 786

7th Dam: Beaverbrock Char (VG-86 CAN)  
 6-06 365 26799 3.6 970 3.3 873  
 Life 106185 3.8 4087 3.3 3538

4th Dam: Jericho-Dairy Chardonay-ET (VG-88 EEVVV)  
 2-01 365 21230 3.7 776 3.1 651  
 3-04 290 21593 3.7 806 2.9 632  
 4-03 294 22354 3.2 713 2.9 652  
 5-02 299 25670 3.5 907 3.0 773  
 6-02 296 19395 3.6 707 2.9 572  
 7-01 365 27844 3.4 957 3.0 825  
 Life to date 150504 3.5 5290 3.0 4454

6th Dam: Beaverbrock Milan Charity (4E-95 EEEEE)  
 3-05 365 33110 4.4 1472 3.0 994  
 8-08 365 33700 4.3 1442 3.1 1028  
 Life 197720 4.5 8870 3.3 6535  
 3x HM All-American  
 2nd Sr 3Y WDE Holstein Show

8th Dam: Beaverbrock Zorin Larry (VG-85 CAN)  
 Life 143184 3.8 5454 3.5 5077



**Lot 18**

**Dam Lots 19,20,21 / 2nd Dam Lot 22**  
**KLINEDELL HYCLSS AMP-RED-ET**  
**EX-90 VEVVE 5Y**  
*World's 1st 4th Gen EX R+W*

**3rd Dam Lot 18**

**4th Dam Lots 19,20,21**  
**MD-DELIGHT DURHAM ATLEE-ET (EX-92 EEEEE GMD DOM 6\*)**  
*Dam of Atwood and Aftershock*

**Lot 18 KLINEDELL HYCLSS AMP-RED-ET**

**#832**

840003135447239

**BORN 06/12/2016**  
*World's 1st 4th Gen EX R+W*  
*Dam Sells as Lot 18*  
*Maternal Sisters Sell as Lots 20,21*  
**MILKING 71 LBS** Fresh 8/9/23  
**EX-90 VEVVE**  
*7th Gen EX, VG*  
 3-02 290 18877 4.6 875 3.9 735  
 4-05 365 19083 4.4 834 3.6 686  
 5-06 333 15391 4.0 623 3.6 549  
 7-01 36 2290 4.8 109 3.5 81 Inc  
**BRED 10/17/23 TO**  
 STGEN RR APPLEFREE-ET 3132353140  
**GRANNY ANNE'S**

**GEN-COM HY-CLASS RC**  
 GTPI +1528G 106566047C  
 PTA -2204M -51F -47P 97%R 8/2023  
 PTA -631NM +.13%F +.08%P 82%US  
 PTA -1.9PL 3.20SCS +.2DPR 2.6%DCE  
 PTA +1.24T +1.46UDC +1.41FLC 95%R 8/2023  
**LA-FOSTER KITE ANN-ET RC**  
**2E-91 EEVVE 6Y** 52456655  
 2-05 3 305 16340 4.8 787 3.4 551  
 4-07 3 305 29850 4.2 1240 3.3 976  
*6th Gen EX, VG*

APPLES ABSOLUTE-RED-ET 139358472  
 GTPI +1566G EX-94 EEVE  
 PTA +2.31T +2.51UDC +1.72FLC 99%R 8/2023  
 RF GOLDWYN HAILEY  
 EX-94 EEEEE 7757321C  
 6-01 365 34490 4.2 1450 3.3 1130  
 MARKWELL KITE-ET RC 128460878  
 GTPI +1528G CAN EX  
 PTA +.47T -.93UDC -1.46FLC 99%R 8/2023  
**LA-FOSTER ASTRNMCAL ANNA-ET**  
**EX-90 VEEEE 5Y** 135536173  
 2-04 365 27320 4.3 1176 3.3 911  
 4-11 365 30490 3.8 1159 3.4 1024  
*6th Gen EX, VG*

*3rd -6th Dams See Lot 20*

**Lot 19 GRANNY-ANNE RNECK AZTEC-RED**

**#13639**

840003146913639

**BORN 09/02/2019**  
*From Atlee / Adeen Family*  
*Dam Sells as Lot 18*  
*Maternal Sisters Sell as Lots 20,21*  
**MILKING 89 LBS** Fresh 7/11/23  
**VG-85 VVV+V 3Y**  
*8th Gen EX, VG*  
 2-09 322 24270 4.7 1147 3.6 871  
 3-10 65 7259 5.9 428 3.2 229 Inc  
**BRED 10/2/23 TO**  
 STGEN DORAL-RED-ET 3146619138  
**GRANNY ANNE'S**

**LOOSLEA JUBL REDNECK-RED-ET**  
 TPI +1453 2114184  
 PTA -1152M +1F -31P 73%R 8/2023  
 PTA -437NM +.17%F +.02%P100%US  
 PTA -4.7PL 3.22SCS +1.0DPR 3.5%DCE  
 PTA -1.67T -2.71UDC -.91FLC 62%R 8/2023  
**LOT 18**  
**KLINEDELL HYCLSS AMP-RED-ET**  
**EX-90 VEVVE 5Y** 840003135447239  
 3-02 290 18877 4.6 875 3.9 735  
 4-05 365 19083 4.4 834 3.6 686  
 5-06 333 15391 4.0 623 3.6 549  
 7-01 36 2290 4.8 109 3.5 81 Inc  
*7th Gen EX, VG*

MEADOLAKE JUBILANT-ET RC  
 GTPI +1141G CAN EX 376455C  
 PTA -1.66T -3.55UDC -.29FLC 99%R 8/2023  
 PUGET-ISLAND HANS ROSE-RED-ET  
 VG-85 VVVV 12293213  
 3-05 3 358 27630 4.1 1146 3.1 855  
**GEN-COM HY-CLASS RC**  
 GTPI +1528G 106566047C  
 PTA +1.24T +1.46UDC +1.41FLC 95%R 8/2023  
**LA-FOSTER KITE ANN-ET RC**  
**2E-91 EEVVE 6Y** 52456655  
 2-05 3 305 16340 4.8 787 3.4 551  
 4-07 3 305 29850 4.2 1240 3.3 976  
*6th Gen EX, VG*

Lot 20 GRANNY-ANNE RIP AURORA-RED 99% #92665

840003236792665

BORN 12/10/2020
From Atlee / Adeen Family
Dam Sells as Lot 18
Maternal Sisters Sell as Lots 19,21
MILKING 61 LBS Fresh 6/1/23
GP-82 +++++ 2Y
Potential 8th Gen EX, VG
2-05 105 7490 4.7 352 2.8 209 Inc
BRED 10/12/23 TO
MR STONE-FRONT REEVE-RED-ET
3136871210
GRANNY ANNE'S

CHERRY H & S RIP IT-RED-ET 99% PC
GTPI +1819G VG-88 VVEV 840003143928869
PTA -1591M -7F -30P 86%R 8/2023
PTA -280NM +.20%F +.07%P100%US
PTA -.2PL 3.17SCS -1.4DPR 3.8%DCE
PTA +1.68T +1.84UDC +.94FLC 84%R 8/2023

LOT 18
KLINEDELL HYLSS AMP-RED-ET
EX-90 VEVVE 5Y 840003135447239
3-02 290 18877 4.6 875 3.9 735
4-05 365 19083 4.4 834 3.6 686
5-06 333 15391 4.0 623 3.6 549
7-01 36 2290 4.8 109 3.5 81 Inc
7th Gen EX, VG

LUCK-E AWESOME-RED
GTPI +1479G 72186769
PTA +2.05T +2.77UDC +.73FLC 99%R 8/2023
CHERRY-LOR LADD RIPPLE-RED RC 99%
3E-95 EEEEE 3x R+W Res All-Amer 840003012982493
LIFE 2219 199940 4.3 8628 3.3 6638
[VG-85 Maternal Sister] Atlas-Red [Dam Lot 22]
GEN-COM HY-CLASS RC 106566047C
GTPI +1528G
PTA +1.24T +1.46UDC +1.41FLC 95%R 8/2023
LA-FOSTER KITE ANN-ET RC
2E-91 EEEVEE 6Y 52456655
2-05 3 305 16340 4.8 787 3.4 551
4-07 3 305 29850 4.2 1240 3.3 976

Lots 18 - 22

3rd Dam: LA-FOSTER ASTRNMCAL ANNA-ET (EX-90 VEEEEE)
2-04 365 27320 4.3 1176 3.3 911
4-11 365 30490 3.8 1159 3.4 1024
[Maternal Brothers]
ATWOOD / AFTERSHOCK

5th Dam: MD-Delight Strm Amberlee-ET
(VG-88 EEEVV DOM)
2-02 2 365 26170 3.7 969 3.2 835

7th Dam: C Aitkenbrae Starbuck Ada
(2E-94 EEEEE DOM)
3-05 365 34160 4.3 1474 3.4 1156
5-00 365 35130 3.6 1271 3.2 1115
Res. All-Time All-American 3Y 2003

4th Dam: MD-Delight Durham Atlee-ET
EX-92 EEEEE GMD DOM 6\*
3-11 2 365 38290 5.5 2091 3.3 1249 / 2nd NY Fat
All-American Sr 3Y 2005
1st Sr 3Y + Res. Int. Champ WDE '05

6th Dam: MS Kingstead Chief Adeen-ET (2E-94 DOM)
3-05 310 30180 4.0 1209 3.6 1077
24 EX offspring • Nom. All-American Jr 3Y + 4Y
[Maternal Sister] Shoremar S Alicia (3E-97)
8-11 365 38250 4.3 1650 3.3 1270

Lot 21 GLENMILD DIAMNDBACK ADDISON 99% RC

#706

840003217056812

BORN 06/06/2018
From Atlee / Adeen Family
Dam Sells as Lot 18
Dau Sells as Lot 22
Maternal Sisters Sell as Lots 19,20
DRY Due 11/1/23
PTPI +1698
Potential 8th Gen EX, VG
2-06 365 24708 4.1 1022 3.2 799
4-03 313 19138 3.4 650 3.1 601
BRED 1/25/23 TO
CHERRY H & S RIP IT-RED-ET 3143928869
GRANNY ANNE'S
REGISTERED HOLSTEINS

MR D APPLE DIAMNDBACK 99%
GTPI +1880G EX-93 EEEE 840003013721049
PTA -388M -23F -1P 99%R 8/2023
PTA -273NM -.03%F +.04%P 59%US
PTA -.4PL 3.15SCS -2.8DPR 2.7%DCE
PTA +2.49T +1.94UDC +1.35FLC 99%R 8/2023

LOT 18
KLINEDELL HYLSS AMP-RED-ET
EX-90 VEVVE 5Y 840003135447239
3-02 290 18877 4.6 875 3.9 735
4-05 365 19083 4.4 834 3.6 686
5-06 333 15391 4.0 623 3.6 549
7-01 36 2290 4.8 109 3.5 81 Inc
7th Gen EX, VG

VAL-BISSON DOORMAN-ET 99% 107281711C
GTPI +2135G CAN EX-90
PTA +2.46T +1.55UDC +.63FLC 99%R 8/2023
MS DELICIOUS APPLE-RED-ET 139236776
2E-94 EEEEE
7-02 365 46510 4.0 1844 3.1 1424
LIFE 1732 177970 3.9 6948 3.2 5632
GEN-COM HY-CLASS RC
GTPI +1528G 106566047C
PTA +1.24T +1.46UDC +1.41FLC 95%R 8/2023
LA-FOSTER KITE ANN-ET RC
2E-91 EEEVEE 6Y 52456655
2-05 3 305 16340 4.8 787 3.4 551
4-07 3 305 29850 4.2 1240 3.3 976
6th Gen EX, VG

3rd -7th Dams See Lot 20

Lot 22 GRANNY-ANNE HLT AMPLIFY-RED 99%

#92676

840003236792676

BORN 10/05/2022
From Atlee / Adeen Family
Dam Sells as Lot 20
PTPI +2027
9/9/23 TO PRESENT
TO RIDGEDALE OCTAVIAN 3247013496
GRANNY ANNE'S
REGISTERED HOLSTEINS

AOT HALTERBROKE-ET 99% RC
PTPI +2357 GP-82 +++++ 1-04 840003210341509
PTA +348M +35F +14P 49%R 8/2023
PTA +.3PL 2.94SCS -1.9DPR 2.8%DCE
PTA +3.14T +2.66UDC +1.25FLC 48%R 8/2023
PTA +69FE -2.1FI 3.7%SCS

LOT 21 #706
GLENMILD DIAMNDBACK ADDISON 99% RC
PTPI +1698 840003217056812
2-06 365 24708 4.1 1022 3.2 799
4-03 313 19138 3.4 650 3.1 601
Potential 8th Gen EX, VG

DYMENTHOLM MR APP AVALANCHE-TW RC 99%
GTPI +1914G 11957107C
PTA +3.58T +2.69UDC +1.96FLC 99%R 8/2023
COOKIECUTTER DTA HABITAN-ET
EX-90 EVVVE DOM 840003134739087
2-04 3 365 36280 4.7 1706 3.2 1146
MR D APPLE DIAMNDBACK 99% 840003013721049
GTPI +1880G EX-93 EEEE
PTA +2.49T +1.94UDC +1.35FLC 99%R 8/2023

LOT 18
KLINEDELL HYLSS AMP-RED-ET
EX-90 VEVVE 5Y 7th Gen EX, VG 840003135447239
4-05 365 19083 4.4 834 3.6 686
5-06 333 15391 4.0 623 3.6 549
7-01 36 2290 4.8 109 3.5 81 Inc

3rd Dam: LA-FOSTER KITE ANN-ET RC
4th - 8th Dams See Lot 20



**Dam Lot 23**  
**KLINEDELL BBWR ATLAS-RED-ET**  
 VG-85 VV+VV 3Y  
 Potential 8th Gen EX, VG



**Lot 23 GRANNY-ANNE ATLANTIS-RED 99% #9674 840003217409674**

**BORN 09/13/2020**  
*From Atlee / Adeen Family*

**MILKING 36 LBS** Fresh 12/1/22  
 PTPI +1631  
*Potential 8th Gen EX, VG*

2-02 287 13307 4.9 650 3.5 460 Inc

BRED 6/16/23 TO  
 MR STONE-FRONT REEVE-RED-ET  
 3136877210

**GRANNY ANNE'S**  
 REGISTERED HOLSTEINS

**CHERRY H & S RIP IT-RED-ET 99% PC**  
 GTPI +1819G VG-88 VVEV 840003143928869  
 PTA -1591M -7F -30P 86%R 8/2023  
 PTA -280NM +.20%F +.07%P100%US  
 PTA -.2PL 3.17SCS -1.4DPR 3.8%DCE  
 PTA +1.68T +1.84UDC +.94FLC 84%R 8/2023

**KLINEDELL BBWR ATLAS-RED-ET**  
 VG-85 VV+VV 3Y 840003135447327  
 3-06 365 22930 5.0 1155 3.3 757  
 7th Gen EX, VG  
 [EX-90] Maternal Sister] Amp-Red [Dam Lots 17, 18, 19]

LUCK-E AWESOME-RED  
 GTPI +1479G 72186769  
 PTA +2.05T +2.77UDC +.73FLC 99%R 8/2023  
 CHERRY-LOR LADD RIPPLE-RED RC 99%  
 3E-95 EEEEE 3x R+W Res All-Amer 840003012982493  
 LIFE 2219 199940 4.3 8628 3.3 6638

HYLITE BARBWIRE-RED-ET 9748330CAN  
 GTPI +1459G VG-87 VE+V 4Y  
 PTA -1074M -26F -23P 99%R 8/2023

**LA-FOSTER KITE ANN-ET RC**  
**2E-91 EEEVEE 6Y 52456655**  
 2-05 3 305 16340 4.8 787 3.4 551  
 4-07 3 305 29850 4.2 1240 3.3 976

**Lot 24 GRANNY-ANN RENEGADE ADELIA 99% #866 840003236793781**

**BORN 06/22/2023**  
*Dam Sells as Lot 26*

**SUMMER YEARLING 2024**

**GRANNY ANNE'S**  
 REGISTERED HOLSTEINS

**S-S-I PR RENEGADE-ET 99%**  
 GTPI +2953 840003142352961  
 PTA +936M +89F +56P 99%R 8/2023  
 PTA +800NM -2.5PL 2.98SCS -3.6DPR 3.0%DCE  
 PTA +2.02T +1.02UDC +.67FLC 40%R 8/2023

**LOT 26 #962**  
**GRANNY-ANNE ROY ALICE**  
 GP-82 ++GG+ 3Y 840003217056813  
 2-09 365 21639 4.5 980 3.6 779  
 4-01 84 6990 3.6 253 2.9 203 Inc

JALTAOAK 99%  
 GTPI +2706 6208148075FRA  
 PTA +1.05T +0.57UDC +0.65FLC 89%R 8/2023  
 S-S-I MLNGTN 10398 11588-ET 99%  
 VG-85 DOM 840 3133370913

ROYLANE JORDAN-ET 17064727  
 GTPI +1344G EX-95 EEEE GM  
 PTA +.43T -.07UDC -.77FLC 99%R 8/2023

**GRANNY-ANNE SPUR ADALINE**  
 GP-81 V++G+ 3Y 72501158  
 2-06 305 22320 4.3 953 3.3 740  
 3-07 292 25840 3.9 1004 3.2 823  
 4-08 198 12820 3.8 492 3.1 393

3rd -8th Dams See Lot 21

**Lot 25 GRANNY-ANNE LEXUCAN AYLA #789 840003217134180**

**BORN 01/24/2021**  
*Family Sells as Lots 24,26*

**BRED HEIFER DUE DEC**  
 PTPI +1632

PASTURE BRED TO  
 RIDGEDALE ESCALADE 3227916160

**GRANNY ANNE'S**  
 REGISTERED HOLSTEINS

**GLORYLAND LEXICAN RC**  
 PTPI +1629 144292015  
 PTA -1817M -41F -43P 68%R 8/2023  
 PTA -340NM +.11%F +.05%P100%US  
 PTA +.8PL 2.90SCS +2.0DPR 4.4%DCE  
 PTA +.26T +.15UDC +.28FLC 45%R 8/2023

**GRANNY-ANNE QUINT ADDY**  
 PTPI +1643 840003217134155  
 [Maternal Sister Sells as Lot 21]

KHW KITE ADVENT-RED-ET 133002953 EX-94 EEEE  
 GTPI +1645G PTA +1.43T +.40UDC +.74FLC 99R 8/23  
 GLORYLAND LEXIE RAE-ET 133423637  
 4E-96 EEEEE  
 LIFE 3919 202630 3.7 7476 3.2 6424

GRANNY-ANNE SANCHEZ QUINTAV 72501251  
 PTPI +1509 PTA +.10T -.42UDC +.19FLC 34%R 8/23

**GRANNY-ANNE SPUR ADALINE**  
 GP-81 V++G+ 3Y 72501158  
 2-06 305 22320 4.3 953 3.3 740  
 3-07 292 25840 3.9 1004 3.2 823  
 4-08 198 12820 3.8 492 3.1 393



**Lot 26 GRANNY-ANNE ROY ALICE**

**#707**

840003217056813

**BORN 05/18/2019**  
*Dau Sells as Lot 24*

**MILKING 92 LBS** Fresh 6/22/23  
 GP-82 ++GG+ 3Y

2-09 365 21639 4.5 980 3.6 779  
 4-01 84 6990 3.6 253 2.9 203 Inc

BRED 10/20/23 TO  
 DUCKETT PFCT HAS IT ALL-ET 3235342391

**GRANNY ANNE'S**  
 REGISTERED HOLSTEINS

**ROYLANE JORDAN-ET**  
 GTPI +1344G EX-95 EEEE GM 17064727  
 PTA -1051M -44F -39P 99%R 8/2023  
 PTA -641NM -.01%F -.02%P 27%US  
 PTA -4.1PL 3.25SCS +.5DPR 2.3%DCE  
 PTA +.43T -.07UDC -.77FLC 99%R 8/2023

**GRANNY-ANNE SPUR ADALINE**  
 GP-81 V++G+ 3Y 72501158  
 2-06 305 22320 4.3 953 3.3 740  
 3-07 292 25840 3.9 1004 3.2 823  
 4-08 198 12820 3.8 492 3.1 393

KED JUROR-ET  
 GTPI +1351G GP-82 +EEP GM 2124357  
 PTA -.90T -1.48UDC -2.13FLC 99%R 8/2023

FIRDELL AEROSTAR BABETTE-ET  
 EX-90 VEVVE GMD DOM 14504541  
 3-02 365 41140 3.9 1592 3.0 1245

DE-SU 527 SPUR-ET 66636663  
 GTPI +1883G EX-92 EEEE GM  
 PTA +666M -17F -1P 99%R 8/2023

**GRANNY-ANNE SUPER ADDI**  
 GP-83 ++FGV 4Y 69782120  
 2-08 365 21580 4.3 930 3.5 751  
 3-10 365 26930 4.2 1137 3.3 898  
 5-00 339 20160 4.5 903 3.1 625  
 7th Gen EX, VG

3rd Dam: LUNCREST ROY ALLIE-1017 (VG-88)  
 4th Dam: LUNCREST SAILOR ALICE-812 (VG-87)  
 5th Dam: LUNCREST KODIAK ALLIE-713 (EX-90)  
 6th Dam: LUNCREST SAILOR ALICE-812 (VG-87)  
 7th Dam: LUNCREST KODIAK ALLIE-713 (EX-90)

**Lot 27 GRANNY-ANNE CRISP ABBY 99%**

**#701**

840003217056807

**BORN 03/12/2019**

**MILKING 64 LBS** Fresh 1/5/23  
 PTPI +1988

2-04 365 21139 4.2 883 3.3 686  
 3-09 252 28938 4.3 1257 3.3 947 Inc

BRED 7/11/23 TO  
 SIEMERS HOME HARPY 36469-ET  
 3243347413

**GRANNY ANNE'S**  
 REGISTERED HOLSTEINS

**SIEMERS OCT APPLE-CRISP-ET 99% RC**  
 GTPI +1942G 840003134506808  
 PTA +96M +6F -6P 99%R 8/2023  
 PTA -210NM +.01%F -.03%P 27%US  
 PTA -3.0PL 3.11SCS -2.1DPR 2.3%DCE  
 PTA +1.82T +1.30UDC +1.09FLC 98%R 8/2023

**GRANNY-ANNE LYNDEN ANNIE RC**  
 PTPI +1769 72501274

STANTONS HIGH OCTANE-ET 99% 11696704C  
 GTPI +2150G CAN EX-91  
 PTA +1162M +9F +16P 99%R 8/2023

SIEMERS MOGUL APPLE-STAR-ET RC  
 EX-91 EEEEE GMD 840003011130010  
 4-03 358 40780 4.3 1772 3.4 1382  
*National Elite Performer*

GRANNY-ANNE DUR LYNDEN-RED 72501002  
 PTPI +1809  
 PTA -.15T -.36UDC +.75FLC 40%R 8/2023

**GRANNY-ANNE HARRY ALEXIS**  
 72501273

3rd Dam: GRANNY-ANNE COLBY ALICE (N/C)  
 4th Dam: LUNCREST ROY ALLIE-1017 (VG-88)  
 5th Dam: LUNCREST SAILOR ALICE-812 (VG-87)  
 6th Dam: LUNCREST KODIAK ALLIE-713 (EX-90)  
 7th Dam: LUNCREST SAILOR ALICE-812 (VG-87)  
 8th Dam: LUNCREST KODIAK ALLIE-713 (EX-90)

**Lot 28 GRANNY-ANNE ALERT BELGIUM**

**#799**

840003217134190

**BORN 05/11/2021**

**BRED HEIFER DUE NOV/DEC**  
 PTPI +1533  
*Potential 3rd Gen EX, VG*

PASTURE BRED TO  
 RIDGEDALE ESCALADE 3227916160

**GRANNY ANNE'S**  
 REGISTERED HOLSTEINS

**SWEET-PEAS DEFIANT ALERT-ET RC**  
 GTPI +1693G EX-91 EEVE 840003129013863  
 PTA +331M -44F -9P 88%R 8/2023  
 PTA -379NM -.20%F -.07%P 100%US  
 PTA -.5PL 2.86SCS -3.5DPR 4.2%DCE  
 PTA +2.46T +1.25UDC +.51FLC 81%R 8/2023

**SMITHLAND SILKY BLANE**  
 2E-91 EEEEV 10Y 140820557  
 2-00 305 17170 4.4 753 3.0 510  
 3-09 305 18600 4.7 873 3.2 591  
 4-10 305 20740 4.4 903 3.3 685  
 6-01 305 22480 3.9 877 2.9 656  
 7-07 305 22080 4.4 967 3.3 723  
 8-08 365 27340 4.7 1285 3.3 911  
 10-02 365 29260 4.2 1240 3.3 962  
 LIFE 2888 189070 4.5 8558 3.3 6244

SCIENTIFIC B DEFIANT-ET RC 141123484  
 GTPI +1660G VG-87 EVV+  
 PTA +2.61T +1.70UDC +.86FLC 99%R 8/2023

BVK ATWOOD ABBIE-ET 70476955  
 2E-95 6Y EEEEE  
 3-02 346 42190 4.1 1726 3.0 1281  
*National Elite Performer*

SILKY GIBSON-ET 72501274  
 GTPI +1423G CAN EX-96  
 PTA +.04T -.94UDC -.93FLC 99%R 8/2023

**SMITHLAND PERFECT BROWNIE**  
 VG-85 +V++V 2Y 137798863

3rd Dam: SMITHLAND AUSTIN BREE GP-84  
 4th Dam: SMITHLAND IV-ANN BUELAH EX-91  
 5th Dam: SMITHLAND TEMPO BLAIR VG-87

6th Dam: SMITHLAND BOLT BIRDY N/C  
 7th Dam: SMITHLAND IVAN LADY BLAIR VG-87  
 8th Dam: LADY BROWNS ELITE BOOTS EX-90

**Lot 29 SMITHLAND AWESOME PHISH RC**

**#739**

840003217134130

**BORN 01/12/2020**

**MILKING 46 LBS** Fresh 8/26/22  
GP-83 V++V+ 2Y  
Potential 3rd Gen Excellent

2-07 365 22053 3.7 809 3.2 715 Inc

BRED 8/3/23 TO  
KINGS-RANSOM CADILLAC 3208782414

**GRANNY ANNE'S  
REGISTERED HOLSTEINS**

**LUCK-E AWESOME-RED**  
GTPI +1479G 72186769  
PTA -1601M -52F -50P 99%R 8/2023  
PTA -656NM +.04%F +.00%P 53%US  
PTA -.5PL 3.15SCS -2.2DPR 3.7%DCE  
PTA +2.05T +2.77UDC +.73FLC 99%R 8/2023

APPLES ABSOLUTE-RED-ET 139358472  
GTPI +1566G EX-94 EEVE  
PTA +2.31T +2.51UDC +1.72FLC 99%R 8/2023  
LUCK-E ADVENT ASIA-ET  
3E-94 EEEEE 63437444  
6-02 365 40150 4.9 1984 3.1 1261

**SMITHLAND RUBENS PHOEBE**  
2E-90 EEEVE 12Y 142073791  
3-03 294 21280 3.2 691 2.9 625  
4-04 305 25200 3.2 801 2.8 718  
5-11 305 21450 3.2 687 2.8 608  
7-04 319 31660 3.0 959 2.9 923  
8-06 294 25510 2.5 628 2.8 725  
10-05 325 23620 3.2 745 2.7 626  
LIFE 2023 156870 3.0 4781 2.9 4480  
4th Gen EX, VG

STBVQ RUBENS-ET 5844883C  
GTPI +1432C CAN VG 88  
PTA -.24T +.27UDC -.56FLC 99%R 8/2023

**SMITHLAND EYE PATCH**  
2E-91 EEEEV 14Y 134585987  
2-05 305 15360 3.5 542 3.0 468  
3-05 255 14800 3.3 485 2.9 430  
5-04 305 20830 3.2 668 3.0 628  
6-06 305 21490 3.9 832 2.8 594  
7-09 305 19500 3.8 743 2.9 567  
8-10 305 22640 3.5 782 2.9 661  
9-11 305 20150 3.4 681 3.0 597  
11-01 305 26430 3.0 789 2.7 723  
13-00 305 27180 3.2 875 2.8 748  
LIFE 3029 203710 3.4 6951 2.9 5908  
3rd Gen EX, VG

3rd Dam: SMITHLAND CITAMATT PORSHE VG-85  
4th Dam: SMITHLAND JACK PENNY EX-90  
[EX-91 Maternal Sister] SMITHLAND MATT POLLY  
5th Dam: SMITHLAND KID POLLY N/C

6th Dam: SMITHLAND TRIPLE THREAT PAT EX-90  
7th Dam: SMITHLAND SEVEN J SOLAR VG-87

**Lot 30 SMITHLAND CLOUD PISA RC**

**#752**

840003217134143

**BORN 06/23/2020**  
From World Famous  
4E-97 Lucky Barb Family

**BRED HEIFER DUE APPROX 4/2024**  
PTPI +1499  
Potential 5th Gen EX, VG

PASTURE BRED TO  
RIDGEDALE ESCALADE 3227916160

**GRANNY ANNE'S  
REGISTERED HOLSTEINS**

**DUN-DID REDCLOUD-RED**  
GTPI +1406G EXD-94 EEVE 142936890  
PTA -2160M -57F -76P 96%R 8/2023  
PTA -552NM +.10%F -.03%P100%US  
PTA +1.2PL 3.00SCS +3.7DPR 4.0%DCE  
PTA -.31T -.22UDC +.35FLC 92%R 8/2023

DEEP-VALLEY CONTENDER-RED 141411914  
GTPI +1445G VG-88 E++E  
PTA -.93T -.37UDC -.60FLC 96%R 8/2023  
DUN-DID ADVENT LULU RC  
3E-94 EEEEE 138964467  
8-09 2 305 29160 4.0 1171 2.8 807

**SMITHLAND ATLANTIC PHOEBE**  
VG-85 +V+VV 3Y 143455752  
2-03 287 22150 3.0 654 2.8 610  
3-03 305 26420 2.6 688 2.9 754  
4-05 365 39580 2.5 997 2.8 1110  
4th Gen EX, VG

MAPLE-DOWNS-I G W ATLANTIC-ET 8956383  
GTPI +1762G VG-88 VEVV  
PTA +1.09T +1.04UDC +.88FLC 99%R 8/2023

**SMITHLAND LUCIFER PATIENCE**  
3E-90 EEEEE 10Y 137409435  
2-01 305 23840 3.1 744 2.9 692  
3-05 305 27790 3.0 835 2.8 773  
4-07 305 27380 2.8 779 2.7 741  
7-04 305 18610 3.5 1019 2.7 783  
8-07 305 29340 3.0 550 3.5 1019  
10-04 305 22390 3.7 824 2.7 607

3rd Dam: MEADOWS-LLC HERSHEL POP-TW  
VG-87 6Y VEVV+  
5-01 2 305 33870 2.8 960 2.7 899  
4th Dam: PANTOM ASTRE BARBETTE VG-86  
5th Dam: C HANOVERHILL NED BARB A-ET GP-82  
7th Dam: A TARA-HILLS PRIDE LUCKY BARB 2E-94 EX-92-  
MS  
6-11 365 26393 4.1 1082 Life 147756 4.2 6264

8th Dam: JOHNS LUCKY BARB  
4E-97 GMD GMD World Famous Hanover Hill Brood Cow  
8-03 365 29052 4.7 1372 All-American Aged Cow 1967  
6th Dam: C HANOVER-HILL NED L BARB-ET VG-86

**Lot 31 GRANNY-ANNE RIP MERICA-RED 99%**

**#92679**

840003236792679

**BORN 06/08/2023**

**SUMMER YEARLING 2024**  
PTPI +1718C

**GRANNY ANNE'S  
REGISTERED HOLSTEINS**

**CHERRY H & S RIP IT-RED-ET 99% PC**  
GTPI +1819G VG-88 VVEV 840003143928869  
PTA -1591M -7F -30P 86%R 8/2023  
PTA -280NM +.20%F +.07%P100%US  
PTA -.2PL 3.17SCS -1.4DPR 3.8%DCE  
PTA +1.68T +1.84UDC +.94FLC 84%R 8/2023

LUCK-E AWESOME-RED 72186769  
GTPI +1479G  
PTA +2.05T +2.77UDC +.73FLC 99%R 8/2023  
CHERRY-LOR LADD RIPPLE-RED RC 99%  
3E-95 EEEEE 3x R+W Res All-Amer 840003012982493  
LIFE 2219 199940 4.3 8628 3.3 6638

**LOT 33 #92666**  
**GRANNY-ANNE J MISTLETOE-RED 99%**  
PTPI +1620C 840003236792666  
2-05 98 3089 5.4 167 2.8 87 Inc

CYCLE MCGUCCI JORDY-RED 840003131666411  
GTPI +1693C VG-87 +VVVV  
PTA +2.98T +2.26UDC +3.11FLC 99%R 8/2023

**GRANNY-ANNE RAINY MISTY-RED**  
GP-83 +++G+ 2Y 840003151589585  
3-03 305 20920 2.5 526 3.0 621  
Potential 3rd Gen EX, VG  
[VG-86 Maternal Sister] Sells as Lot 32

3rd Dam: UNIQUE-STYLE ABS MISSY-RED  
VG-86 +VV+E  
2-00 346 19880 4.3 864 3.5 697



**Dam Lot 32**  
**2nd Dam Lot 33**  
 UNIQUE-STYLE ABS MISSY-RED  
 VG-86 +VV+E

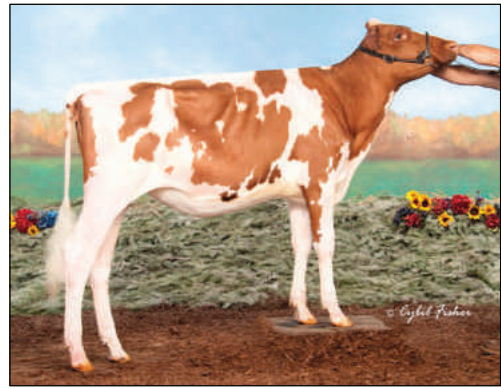

**Dam Lot 32**  
**2nd Dam Lot 33 / 3rd Dam Lot 31**  
 GRANNY-ANNE RAINY MISTY-RED  
 GP-83 +++G+ 2Y

**Lot 32 GRANNY-ANNE A MILKSHAKE-RED 99%**

**#631**

840003151589536

**BORN 12/29/2018**

**DRY** Due 12/6/23 TO  
 HYLITE BARBWIRE-RED-ET 9748330C

VG-86 VVE+V 3Y  
 3rd Gen EX, VG

2-03 305 28632 4.1 1175 3.0 856

**GRANNY ANNE'S**  
 REGISTERED HOLSTEINS

**SIEMERS OCT APPLE-CRISP-ET 99% RC**  
 GTPI +1942G 840003134506808

PTA +96M +6F -6P 99%R 8/2023  
 PTA -210NM +.01%F -.03%P 27%US  
 PTA -3.0PL 3.11SCS -2.1DPR 2.3%DCE  
 PTA +1.82T +1.30UDC +1.09FLC 98%R 8/2023

**UNIQUE-STYLE ABS MISSY-RED**  
 VG-86 +VV+E 3Y 142160129

2-00 346 19880 4.3 864 3.5 697

3rd Dam: RAEURN B C MABELY (GP-80)  
 4th Dam: RAEURN T T MABELYN-RED-ET (VG-88)

STANTONS HIGH OCTANE-ET 99% 11696704C  
 GTPI +2150G CAN EX-91

PTA +1162M +9F +16P 99%R 8/2023

SIEMERS MOGUL APPLE-STAR-ET RC  
 EX-91 EEEEE GMD 840003011130010

4-03 358 40780 4.3 1772 3.4 1382  
*National Elite Performer*

APPLES ABSOLUTE-RED-ET 139358472  
 GTPI +1566G EX-94 EEVE

PTA +2.31T +2.51UDC +1.72FLC 99%R 8/2023

**UNIQUE-STYLE WIS MAPLE-RED**  
 EX-91 EEEVE 136660554

2-01 316 15800 3.4 544 2.9 464  
 3-01 365 19070 3.8 731 3.3 627  
 4-04 365 23210 3.9 907 3.1 722  
 5-10 365 26690 3.8 1005 3.2 844  
 7-02 365 28170 4.0 1123 3.3 928  
 LIFE 2092 123100 3.8 4737 3.2 3993

**Lot 33 GRANNY-ANNE J MISTLETOE-RED 99%**

**#92666**

840003236792666

**BORN 12/29/2020**

**MILKING 56 LBS** Fresh 6/8/23  
 PTPI +1620C

2-05 98 3089 5.4 167 2.8 87 Inc

BRED 10/4/23 TO  
 ST GEN DORAL-RED-ET 3146619138

**GRANNY ANNE'S**  
 REGISTERED HOLSTEINS

**CYCLE MCGUCCI JORDY-RED 99%**  
 GTPI +1693C VG-87 +VVVV 840003131666411

PTA -983M -20F -40P 99%R 8/2023  
 PTA -527NM +.07%F -.04%P 36%US  
 PTA -2.5PL 2.99SCS -3.5DPR 3.3%DCE  
 PTA +2.98T +2.26UDC +3.11FLC 99%R 8/2023

**GRANNY-ANNE RAINY MISTY-RED**  
 GP-83 +++G+ 2Y 840003151589585

3-03 305 20920 2.5 526 3.0 621  
*Potential 3rd Gen EX, VG*  
 [VG-86 Maternal Sister] Sells as Lot 32

MR APPLES MCGUCCI-ET 99% RC 72353438  
 GTPI +2071G

PTA +2.65T +1.92UDC +2.84FLC 94%R 8/2023

BRYERSQUART GCHIP JAIL-P-ET  
 EX-90 EVVVE 71402418

1-11 3 341 31580 3.9 1233 2.9 925

RAINYRIDGE BARNIE-ET RC 10935962C  
 GTPI +1601G CAN EX-91 EEVV

PTA +1.86T +.25UDC +.39FLC 97%R 8/2023

**UNIQUE-STYLE ABS MISSY-RED**  
 VG-86 +VV+E 3Y 142160129

2-00 346 19880 4.3 864 3.5 697

**Lot 34 GRANNY-ANNE CADILLA AMELIA 99% #92678**

840003236792678

**BORN 10/28/2022**

**OPEN YEARLING**  
PTPI +2161M

**GRANNY ANNE'S**  
REGISTERED HOLSTEINS

**KINGS-RANSOM D CADILLAC-ET 99%**  
GTPI +2632G 840003208782414  
PTA +991M +53F +31P 82%R 8/2023  
PTA +451NM +.05%F +.00%P100%US  
PTA +2.1PL 3.02SCS -1.0DPR 2.0%DCE  
PTA +3.25T +2.62UDC +1.49FLC 81%R 8/2023

**WILLDINA FEVER AMY**  
VG-88 EE++V 7Y 11538169C  
3-04 365 34440 3.9 1341 3.1 1061  
5-08 365 42180 3.5 1484 2.9 1214  
7-00 365 37840 3.6 1371 2.9 1082  
LIFE 1523 136200 3.8 5111 3.0 4061

WOODCREST KING DOC 99% 840003132417775  
GTPI +2802G EX-90 EEVE GM  
PTA +3.24T +2.15UDC +1.99FLC 99%R 8/2023  
KINGS-RANSOM CANTELOUPES-ET 99%  
VG-88 VV+VE 840003138872619  
1-10 3 184 14230 3.9 555 2.9 409

CRACKHOLM FEVER-ET 103631566C  
GTPI +1976G CAN EX 93  
PTA +.58T -.11UDC +.01FLC 99%R 8/2023

**PLOEGSWAY TALENT ANNA**  
CAN EX 90 8782969C  
3-00 324 22059 3.9 858 3.3 725  
3-11 308 22959 3.6 831 3.1 717  
5-01 365 30708 3.6 1109 3.1 947  
6-09 348 26874 3.9 1038 3.1 846  
8-00 307 24583 3.6 888 3.0 744  
All-Canadian Sr Calf 2006

3rd Dam: PLOEGSWAY CAVALIER ANCHOR N/C

4th Dam: BAKERACRE CONTAGIOUS ADA (GP-83 CAN)  
2-07 339 26762 3.6 961 3.3 891  
3-08 365 29833 3.3 981 3.3 97

6th Dam: BAKERACRE INSPIRATION ANA (VG-87 Can 2\*)

7th Dam: BAKERHOLM JONATHON AGNES (VG-87 Can)

5th Dam: BAKERACRE LINCOLN ADA (GP-83 Can)

**Lot 35 GRANNY-ANNE CAD TWILIGHT 99% #92677**

840003236792677

**BORN 10/26/2022**

**YEARLING**  
PTPI +2273

9/9/23 TO PRESENT  
TO RIDGEDALE OCTAVIAN 3247013496

**GRANNY ANNE'S**  
REGISTERED HOLSTEINS

**KINGS-RANSOM D CADILLAC-ET 99%**  
GTPI +2632G 840003208782414  
PTA +991M +53F +31P 82%R 8/2023  
PTA +451NM +.05%F +.00%P100%US  
PTA +2.1PL 3.02SCS -1.0DPR 2.0%DCE  
PTA +3.25T +2.62UDC +1.49FLC 81%R 8/2023

**LUIVU MCCUTCHEN TWINKLE**  
VG-86 VV+V+ 5Y 840003132008308  
2-03 317 21366 3.4 729 3.0 646  
3-03 305 27900 2.8 792 3.0 830

WOODCREST KING DOC 99% 840003132417775  
GTPI +2802G EX-90 EEVE GM  
PTA +3.24T +2.15UDC +1.99FLC 99%R 8/2023  
KINGS-RANSOM CANTELOUPES-ET 99%  
VG-88 VV+VE 840003138872619  
1-10 3 184 14230 3.9 555 2.9 409

DE-SU BKM MCCUTCHEN 1174-ET 99% 69990138  
GTPI +2189G EX-93 EEEE GM  
PTA +2.15T +1.36UDC +.91FLC 99%R 8/2023

**LUIVU DOMAIN TWILIGHT**  
VG-88 VEEVV 7Y 64993404  
2-10 305 22060 3.9 857 2.8 621  
4-06 305 23300 4.0 932 3.0 695  
5-09 305 24250 4.1 987 2.8 688  
6-10 305 22460 4.0 900 2.8 638  
LIFE 1536 105660 4.0 4244 2.9 3087

3rd Dam: LUIVU KOLTON TEKAYA N/C  
[VG-86 Maternal Sister]

4th Dam: QUALITY FABULOUS TINA (GP-83 VG-MS)  
4-03 305 23000 4.6 1058 3.2 737

5th Dam: QUALITY B C TUNIP (Can 5E-90)  
5th Gen EX, VG

4-03 305 23000 4.6 1058 3.2 737  
Life 6 lact 129657 4.1 5353 3.2 4184

7th Dam: QUALITY T V TULIP ET (Can 2E-EX)  
1-05 365 30260 4.0 1199 3.1 930  
Life 157358 4.0 6274 3.2 5031

8th Dam: LESLIEVILLE ULTIMATE TAMMY (Can EX 18\*)  
Life 186064 3.8 7143

9th Dam: LESLIEVILLE PRECIOUS TILLY (VG-86 3)\*  
Life 157957 3.6 5650

6th Dam: QUALITY MILAN TULIP (Can 6E-91)

**Lot 36 GRANNY-ANNE NEON ELLIE 99% #776**

840003217134167

**BORN 10/26/2020**

**MILKING 74 LBS** Fresh 12/14/22  
VG-85 VV++V 2Y  
2-01 274 21880 3.7 800 3.0 657 Inc

BRED 10/24/23 TO  
ECLIPSE ALLTHEWAY-ET 1886430 AUS

**GRANNY ANNE'S**  
REGISTERED HOLSTEINS

**SCHUH-VU UNDENIED NEON-ET 99%**  
GTPI +2087G 840003201361928  
PTA +181M +27F -6P 85%R 8/2023  
PTA -109NM +.07%F -.04%P100%US  
PTA -.5PL 2.84SCS -4.4DPR 3.3%DCE  
PTA +3.63T +2.01UDC +.74FLC 81%R 8/2023

**GRANNY-ANNE CORVETTE EMILY**  
GP-83 VVFGV 4Y 72501213  
1-11 365 23540 3.8 962 3.1 727  
3-08 365 27130 3.1 847 3.0 809

OUR-FAVORITE UNDENIED-ET 99%  
GTPI +2008G VG-87 EEV 840312520760  
PTA +3.06T +.90UDC +.48FLC 99%R 8/2023  
SUNNYSIDE NANCY DOORMAN-ET 99%  
EX-90 EVE+E 840003134442880

SONNEK GC CORVETTE-ET 71391400  
GTPI +1934G EX-92 EEEE 5Y  
PTA +1.90T +.83UDC +1.28FLC 99%R 8/2023

**GRANNY-ANNE ROY EMMA**  
GP-83 EVV++ 5Y 66088179  
2-05 365 28000 3.8 1053 3.1 876  
4-01 365 23390 4.2 971 2.9 686  
5-07 365 31670 3.8 1216 3.1 974  
6-09 350 25180 3.1 769 2.8 711  
7-11 332 26460 3.7 968 2.9 769  
LIFE 2123 152060 3.7 5653 3.0 4623

3rd Dam: DEER-SLOPE HI-METRO EMPRESS (VG-85)  
4th Dam: DEER-SLOPE DARKSTAR ETTIE (EX-90)  
5th Dam: DEER-SLOPE LEADMN VALINA-TW (VG-86)  
6th Dam: RUGUA HH SIMON VICKI (EX-90 GMD)



**2nd Dam Lot 37**  
**FLY-HIGHER IOTA MAMY-ET RC**  
**EX-90 EVVVE DOM**  
*6th Gen EX, VG*

3rd Dam: Fly-Higher Bolton Misha-ET (VG-88 VV+VE DOM)  
 2-04 365 37520 3.2 1193 3.1 1157

4th Dam: Hendel Shottle Mica 2144-ET (VG-88 VVVVV DOM)  
 2-06 365 37320 4.0 1494 3.1 1139

5th Dam: Hendel Durham Mitzi 1390 (EX-90 VEVEE GMD DOM)  
 1-10 298 26560 3.4 896 3.2 848  
 2-10 365 42810 3.6 1522 3.2 1380  
 2nd MN Prot. & 3rd MN Milk

6th Dam: Hendel Mnfred Mistique 1149 (VG-88 VEEVV DOM)  
 2-01 335 31400 3.7 1157 3.2 1009  
 3-02 365 42360 3.7 1548 3.1 1305  
 4-09 311 37610 3.8 1417 3.1 1180  
 5-08 277 36280 3.7 1331 3.1 1116  
 Life 158210 3.7 5891 3.2 5007

7th Dam: Hendel Langs Misty (VG-85 VG-MS)  
 2-00 365 27600 3.8 1037 3.4 938  
 4-00 365 32290 3.9 1266 3.4 1102

**Lot 37 GRANNY-ANNE DBACK MALLORY 99%**

**#766**

840003217134157

**BORN 05/11/2020**

**DRY Due 12/27/23 BRED 3/22/23 TO**  
**APPLE-PTS CHALLENGER-RED-ET**  
 3140786400

**VG-85 VVV+V**  
*8th Gen EX, VG*

2-07 365 25266 3.6 918 3.2 800

**GRANNY ANNE'S**  
**REGISTERED HOLSTEINS**

**MR D APPLE DIAMONDBACK 99%**

**GTPI +1880G EX-93 EEEE 840003013721049**  
 PTA -388M -23F -1P 99%R 8/2023  
 PTA -273NM -.03%F +.04%P 59%US  
 PTA -.4PL 3.15SCS -2.8DPR 2.7%DCE  
 PTA +2.49T +1.94UDC +1.35FLC 99%R 8/2023

**FLY-HIGHER DRACO MARA-ET**

**VG-85 VVG+V 6Y 840003128373831**  
 2-08 305 18740 4.7 874 3.8 721  
 3-09 305 28770 4.2 1211 3.3 939  
*7th Gen EX, VG*

**VAL-BISSON DOORMAN-ET 99%**

**GTPI +2135G 107281711C**  
**CAN EX-90**  
 PTA +2.46T +1.55UDC +.63FLC 99%R 8/2023  
**MS DELICIOUS APPLE-RED-ET 139236776**  
**2E-94 EEEEE**  
 7-02 365 46510 4.0 1844 3.1 1424  
 LIFE 1732 177970 3.9 6948 3.2 5632

**MR COIN DRACO 15006-ET**

**GTPI +2533G 840003012574853**  
 PTA +1400M +33F +47P 99%R 8/2023

**FLY-HIGHER IOTA MAMY-ET RC**

**EX-90 EVVVE DOM 4Y 70561689**  
 2-00 3 365 32860 3.9 1295 3.3 1073  
 3-09 3 173 16620 3.6 598 3.1 511  
*6th Gen EX, VG*  
 [Maternal Sisters] EX Jeevees / VG-87 Iota  
 VG-87, VG-86 Snowman / VG Ravish

**Lot 38 GRANNY-ANNE WAY LOUISE**

**#811**

840003236793726

**BORN 11/14/2021**

*From 3E-94 Leila*

**BRED HEIFER DUE DEC**

**PTPI +1681**

*Potential 6th Gen EX, VG*

**PASTURE BRED TO**  
**RIDGEDALE ESCALADE 3227916160**

**GRANNY ANNE'S**  
**REGISTERED HOLSTEINS**

**ECLIPSE ALLTHEWAY-ET**

**GTPI +1775G 1886430 AUS**  
 PTA -257M -35F -14P 93%R 8/2023  
 PTA -434NM -.09%F -.02%P 56%US  
 PTA -1.8PL 3.01SCS -2.0DPR 3.1%DCE  
 PTA +2.34T +2.05UDC +1.13FLC 92%R 8/2023

**CONANT-ACRES GCHIP LUISA-ET**

**VG-85 VVG+V 6Y 72697857**  
 2-00 192 8830 4.4 390 3.2 286  
 3-00 365 25700 3.6 915 3.1 805  
 4-00 340 27060 4.5 1226 3.0 799  
 6-03 365 31160 3.1 968 2.8 887  
 7-11 342 21340 4.3 919 3.0 638  
 Life 2261 152030 3.9 5900 3.0 4622  
*5th Gen EX, VG*

**OH-RIVER-SYC BYWAY-ET**

**GTPI +1864G 71310557**  
 PTA +2.33T +2.16UDC +.05FLC 99%R 8/2023  
**ECLIPSE ATWOOD PRINCESS 2-ET 1758151AUS**

**MR CHASSITY GOLD CHIP-ET**

**GTPI +1764G 140145553**  
**EX-95 EEVE**  
 PTA +1.51T +1.10UDC +1.01FLC 99%R 8/2023

**ARETHUSA OUTSIDE LESLIE-ET**

**2E-92 EEEV 10Y 138736929**  
 5-02 364 28630 4.2 1189 3.1 895  
 3-04 365 25020 4.1 1030 3.1 781  
 2-03 348 24210 3.9 945 3.1 742  
 9-10 311 26020 4.1 1073 2.6 689  
 LIFE 1477 109040 4.1 4497 2.9 3123  
*4th Gen EX, VG*

3rd Dam: Milibro Cousteau Leila (3E-94 EEEEE)  
 4-00 2 365 37720 4.2 1602 3.2 1224  
 Life 2510 208517 4.1 8491 3.3 6858  
 All-Canadian Jr 2Y 2002 + All-Quebec Jr 2Y 2002  
 HM All-American Jr 2Y 2002  
 1st Jr 2Y Royal 2002  
 1st Jr Yrlg Victoriaville 2001

4th Dam: Milibro Summit Ladya (VG-88 CAN 1\*)  
 3-11 2 365 25609 4.1 1041 3.4 875  
 Life 112009 4.2 4694 3.6 4004

5th Dam: Milibro Casper Ladyann (VG-85 CAN)  
 4-07 2 362 29795 4.3 1268 3.4 1003  
 Life 137388 4.1 5661 3.4 4674

## Lot 39 GRANNY-ANNE DEMPSEY LISA

### #780

840003217134171

**BORN 12/23/2018***From 2E-94 Lausive Markem / Laurie Sheik***MILKING 69 LBS Fresh 2/16/23**

VG-88 EV++E 4Y

11th Gen EX, VG

3-00 321 22,155 5.1 1140 3.8 838

4-01 210 19770 5.3 1045 3.7 733 Inc

BRED 05/14/23 TO

TERRALINDARF CRUZ-ET 3232224179

**GRANNY ANNE'S**

REGISTERED HOLSTEINS

**LIRR DREW DEMPSEY**

61083609

GTPI +1922G

EX-93 EEE+ 11Y

PTA -740M -4F -4P 99%R 8/2023

PTA -203NM +.09%F +.07%P 20%US

PTA -2.0PL 2.74SCS -1.8DPR 2.6%DCE

PTA +1.66T +1.08UDC +1.01FLC 99%R 8/2023

**GRANNY-ANNE ATTWOOD LASSIE**

VG-87 EE+VV 7Y

72501157

2-07 323 28173 4.3 1213 3.1 877

3-08 365 34477 4.4 1512 3.4 1161

5-03 365 26114 3.4 895 3.3 866

10th Gen EX, VG

BRAEDALE GOLDWYN

10705608C

GTPI +1879G

GP-84 8Y GM

PTA +1.06T +.61UDC +.78FLC 99%R 8/2023

KERNNDT SNEEZY DERRY DREW

VG-88 EEEVV 5Y

207658039

3-08 365 31150 98 3.8 1191 3.1 955

MAPLE-DOWNS-I G W ATWOOD-ET

8956379C

GTPI +1905G

EX-90 EE+V 4Y

PTA +2.92T +1.90UDC +2.05FLC 99%R 8/2023

**TYHILL SHOTTLE LAURA**

VG-85 VV+VV 4Y

140334599

9th Gen EX, VG

## Lot 40 GRANNY-ANNE HALTER LALA 99%

### #843

840003236793758

**BORN 10/27/2022***From 2E-94 Lausive Markem / Laurie Sheik**Maternal Sister Sells as Lot 41***OPEN HEIFER**

PTPI +2174

Potential 12th Gen EX, VG

**GRANNY ANNE'S**

REGISTERED HOLSTEINS

**AOT HALTERBROKE-ET 99% RC**

PTPI +2357 GP-82 ++++ 1-04 840003210341509

PTA +348M +35F +14P 49%R 8/2023

PTA +.3PL 2.94SCS -1.9DPR 2.8%DCE

PTA +3.14T +2.66UDC +1.25FLC 48%R 8/2023

**GRANNY-ANNE TANGO LILLIAN**

VG-87 VE+VV 5Y

840003151589579

3-01 286 29435 3.3 966 2.9 865

4-00 319 31802 3.1 992 3.0 964

5-00 323 36032 5.1 1837 2.9 1057

11th Gen EX, VG

DYMENTHOLM MR APP AVALANCHE-TW RC

GTPI +1914G

11957107C

PTA +3.58T +2.69UDC +1.96FLC 99%R 8/2023

COOKIECUTTER DTA HABITAN-ET 840003134739087

EX-90 EVVVE 5Y DOM

2-04 365 36280 94 4.7 1706 3.2 1146

MR WELCOME HILL TANGO-ET

70750485

GTPI +2250G

PTA +1.80T +1.49UDC +.21FLC 99%R 8/2023

**GRANNY-ANNE ATTWOOD LASSIE**

VG-87 EE+VV 7Y

72501157

2-07 323 28173 4.3 1213 3.1 877

3-08 365 34477 4.4 1512 3.4 1161

5-03 365 26114 3.4 895 3.3 866

9th Dam: Comestar Laurie Sheik ET VG-88-CAN 23\*

6-09 2x 365d 29864 4.5 1329 3.6 1429

Life: 4 Lact: 106564 4.5 4780 3.6 3885

10th Dam: Elysa Anthony Lea EX-CAN 15\*

6-02 2x 35770 3.9 1398 2.9 1049

### Lots 39 - 41

3rd Dam: TYHILL BLITZ LUNA (VG-87)

4th Dam: TYHILL DURHAM LEILA (EX-90)

5th Dam: TRI-KOEBEL MORTY LAWSOME-ET (VG-87)

6th Dam: COMESTAR LAUSIVE MARKEM (2E-94)

3-11 365 39270 4.7 1835 2.9 1154

Dam of Sire Stouder-Morty-ET

Life: 1810d 165840 3.9 6397 3.0 5052

7th Dam: Comestar Lausina Storm-ET EX-CAN

7-03 2x 365d 44941 4.3 1918 3.2 1430

Life: 1940d 202306 4.3 8649 3.3 6579

8th Dam: Comestar Lausan Black-ET VG-87-CAN

5-04 2x 365d 37039 4.3 1587 3.4 1248

Life: 1818d 108246 4.4 4735 3.6 3945

## Lot 41 GRANNY-ANNE MOOVIN LILY 99%

### #810

840003236793725

**BORN 10/13/2021***From 2E-94 Lausive Markem / Laurie Sheik*

PTPI +1903

Potential 12th Gen EX, VG

EXPOSED 9/9/23 TO PRESENT

TO RIDGEDALE OCTAVIAN 3247013496

**GRANNY ANNE'S**

REGISTERED HOLSTEINS

**LINDENRIGHT MOOVIN-ET RC 99%**

GTPI +1822G

12873743CAN

PTA -734M -30F -13P 98%R 8/2023

PTA -457NM -.01%F +.04%P 58%US

PTA -1.6PL 2.98SCS -3.3DPR 3.2%DCE

PTA +3.29T +2.59UDC +1.77FLC 98%R 8/2023

**GRANNY-ANNE TANGO LILLIAN**

VG-87 VE+VV 5Y

840003151589579

3-01 286 29435 3.3 966 2.9 865

4-00 319 31802 3.1 992 3.0 964

5-00 323 36032 5.1 1837 2.9 1057

11th Gen EX, VG

DYMENTHOLM MR APP AVALANCHE-TW RC

GTPI +1914G

11957107C

PTA +3.58T +2.69UDC +1.96FLC 99%R 8/2023

LINDENRIGHT BRADNICK MOOVIN ON

VG-87 2Y

11470454CAN

4-06 2 305 43056 5.1 2207 3.2 1399

MR WELCOME HILL TANGO-ET

70750485

GTPI +2250G

PTA +1.80T +1.49UDC +.21FLC 99%R 8/2023

**GRANNY-ANNE ATTWOOD LASSIE**

VG-87 EE+VV 7Y

72501157

2-07 323 28173 4.3 1213 3.1 877

3-08 365 34477 4.4 1512 3.4 1161

## Lot 42 GRANNY-ANNE HDSHK LORETTA 99%

### #857

840003236793772

**BORN 04/04/2023***Dam Sells as Lot 43***SPRING CALF**

PTPI +2316

**GRANNY ANNE'S**

REGISTERED HOLSTEINS

**SIEMERS HANDSHAKE 32706-ET 99%**

GTPI +2772G

840003208357331

PTA -24M +65F +35P 82%R 8/2023

PTA +546NM +.24%F +.13%P100%US

PTA +1.9PL 2.94SCS +.1DPR 1.6%DCE

PTA +2.91T +2.53UDC +1.91FLC 82%R 8/2023

**LOT 43****GRANNY-ANNE DEMPSEY LANA 99%**

VG-85 VV+V 3Y

840003217134113

2-07 305 18550 3.6 677 3.2 597

PEAK TROPIC-ET

71310557

GTPI +2695G

VG-85 VVV+

PTA +2.56T +1.95UDC +1.55FLC 99%R 8/2023

SIEMERS LMB HANINA 28089-ET

840003144882601

GP-83 ++V++ 2Y

2-00 3 295 25030 4.5 1136 3.5 876

LIRR DREW DEMPSEY

61083609

GTPI +1922G

EX-93 EEE+

PTA -740M -4F -4P 99%R 8/2023

**GRANNY-ANNE KINGB LEILA-TW**

840003151589584

**Lot 43 GRANNY-ANNE DEMPSEY LANA 99%**

**#722**

840003217134113

**BORN 09/01/2019**  
*Dau Sells as Lot 42*

**MILKING 84 LBS Fresh 4/4/23**  
 VG-85 VV++V 3Y  
 2-07 314 19065 3.6 694 3.2 614  
 3-07 163 14258 4.1 581 3.3 474 Inc

BRED 8/14/23 TO  
 DUCKETT PFCT HAS IT ALL-ET 3235342391

**GRANNY ANNE'S**  
 REGISTERED HOLSTEINS

**LIRR DREW DEMPSEY** 61083609  
 GTPI +1922G EX-93 EEE+  
 PTA -740M -4F -4P 99%R 8/2023  
 PTA -203NM +.09%F +.07%P 20%US  
 PTA -2.0PL 2.74SCS -1.8DPR 2.6%DCE  
 PTA +1.66T +1.08UDC +1.01FLC 99%R 8/2023

**GRANNY-ANNE KINGB LEILA-TW 99%**  
 840003151589584

BRAEDALE GOLDWYN 10705608C  
 GTPI +1879G GP-84 GM  
 PTA +1.06T +.61UDC +.78FLC 99%R 8/2023  
 KERNDT SNEEZY DERRY DREW  
 VG-88 EEEVV 5Y 207658039  
 3-08 365 31150 98 3.8 1191 3.1 955

MORNINGVIEW MCC KINGBOY-ET 72044077  
 GTPI +2310G EX-92 EEEV 4Y  
 PTA +1.80T +1.49UDC +.21FLC 99%R 8/2023

**GRANNY-ANNE DAMION LENORA**  
 GP-84 +VF++ 6Y 66088217

**Lots 42, 43**

3rd Dam: MERRY-AIR TALENT LOLITA (G-78)  
 4th Dam: LADYHOLM LINDA (EX-90)  
 5th Dam: SHADY-LAKE PRELUDE LENA-ET (EX-90)  
 6th Dam: SHADY-LAKE LINCOLN LINDY (EX-90)  
 7th Dam: SHADY-LAKE FAIR LINDA (EX-90 DOM)

8th Dam: SHADY-LAKE RORAE LINDA (EX-90 GMD)  
 9th Dam: SHADY-LAKE DT LIZA (EX-92 GMD DOM)  
 10th Dam: SHADY-LAKE ASTRO LENA (EX-90 DOM)  
 11th Dam: WALDOT LENA JUDGE SPIC (VG-87)

**Lot 44 MAPLELANE-MANOR HOT ELEANA 99%**

**#954**

144886726

**BORN 09/26/2019**  
*Dau Sells as Lot 45*

**MILKING 104 LBS Fresh 6/1/23**  
 VG-87 VV+V 3Y  
 2-02 365 29060 4.3 1262 3.3 970  
 3-08 105 11760 4.5 527 2.8 333 Inc

BRED 9/22/23 TO  
 BRED 9/22/23 WOODCREST KING DOC  
 3132417775

**GRANNY ANNE'S**  
 REGISTERED HOLSTEINS

**SIEMERS HOTSPOT-ET 99%**  
 GTPI +2474G 840003141495385  
 PTA +383M +27F +28P 96%R 8/2023  
 PTA +242NM +.04%F +.06%P 100%US  
 PTA -1.5PL 2.95SCS -2.2DPR 2.0%DCE  
 PTA +3.37T +2.66UDC +1.82FLC 93%R 8/2023

PEAK HOTLINE-ET  
 GTPI +2643G GM 840003129128855  
 PTA +1054M +85F +51P 99%R 8/2023  
 SIEMERS MONTEREY HANINA-ET 99%  
 EX-91 VEVEE GMD 840003131528441  
 2-11 3 344 44370 5.1 2260 3.2 1431  
*National Elite Performer*

**MAPLELANE-MANOR ELEANA 99%**  
 VG-87 VVV+V 3Y 144312586  
 2-01 355 32590 3.8 1242 3.2 1029  
 3-02 301 26470 4.0 1050 3.4 899

MR D APPLE DIAMONDBACK 99% 840003013721049  
 GTPI +1880G EX-93 EEEE  
 PTA +2.49T +1.94UDC +1.35FLC 99%R 8/2023

3rd Dam: MAPLELANE-MANOR ROY FANNIE  
 GP-83 6Y VV+++ GMD  
 2-01 365 34240 3.8 1286  
 3-04 309 29880 3.9 1169  
 4-04 302 25120 3.5 890  
 5-04 299 29610 4.0 1182  
 6-04 300 28150 4.5 1272  
 Life 1616 150040 3.9 5921

**MAPLELANE-MANOR 803 FLOWIE**  
 VG-85 VV++V 3Y 142087194  
 1-11 290 21120 3.8 801 3.2 674  
 3-00 300 31570 3.3 1051 3.0 956  
 3-11 213 14320 3.2 456 3.1 448  
 4-11 297 28390 4.6 1300 3.4 976

4th Dam: MAPLELANE-MANOR RUS FUNNIE GP-80  
 5th Dam: MAPLELANE-MANOR WEB FUNNIE G-78  
 6th Dam: MAPLELANE-MANOR WIN-CHEST GP-82

**Lot 45 GRANNY-ANNE MERLIN EDEN 99%**

**#863**

840003236793778

**BORN 06/01/2023**  
*Dam Sells as Lot 44*

**SUMMER YEARLING 2024**  
 PTPI +2462

**GRANNY ANNE'S**  
 REGISTERED HOLSTEINS

**OCD TROPIC MERLIN-ET 99%**  
 GTPI +2750G 840003223868228  
 PTA +879M +79F +51P 81%R 8/2023  
 PTA +549NM +.16%F +.08%P 100%US  
 PTA +.6PL 3.02SCS -2.0DPR 2.6%DCE  
 PTA +2.90T +2.06UDC +1.82FLC 80%R 8/2023

PEAK TROPIC-ET  
 GTPI +2659G VG-85 VV+ 840003145229820  
 PTA +2.56T +1.95UDC +1.55FLC 99%R 8/2023  
 OCD DOC MISCHIEVOUS-ET 99%  
 CAN VG-89 840003134445449  
 3-00 365 28801 4.3 1239 3.5 994

**LOT 44 #954**  
**MAPLELANE-MANOR HOT ELEANA 99%**  
 VG-87 VV+V 3Y 144886726  
 2-02 365 29060 4.3 1262 3.3 970  
 3-08 105 11760 4.5 527 2.8 333 Inc

SIEMERS HOTSPOT-ET 99%  
 GTPI +2474G 840003141495385  
 PTA +3.37T +2.66UDC +1.82FLC 93%R 8/2023

**MAPLELANE-MANOR ELEANA 99%**  
 VG-87 VVV+V 3Y 144312586  
 2-01 355 32590 3.8 1242 3.2 1029  
 3-02 301 26470 4.0 1050 3.4 899

**Lot 46 GRANNY-ANNE LUCI GRACIE 99%**

**#833**

840003236793748

**BORN 08/12/2022**  
*Dam Sells as Lot 46*

PTPI +1884  
 9/9/23 TO PRESENT  
 TO RIDGEDALE OCTAVIAN 3247013496

**GRANNY ANNE'S**  
 REGISTERED HOLSTEINS

**GRANNY-ANNE BEEMER LUCIFER 99%**  
 PTPI +1807 840003217134108  
 PTA +144M -14F +2P 39%R 8/2023  
 PTA +800NM +0.18%F +.09%P 92%US  
 PTA +3.7PL 2.97SCS +1.2DPR 2.1%DCE  
 PTA +1.97T +1.58UDC +2.06FLC 99%R 8/2023

POL BUTTE MC BEEMER-ET 7525863CAN  
 GTPI +1725G  
 PTA +2.31T +1.49UDC +.78FLC 99%R 8/2023  
 FREEBROOK DOORMAN LUCY 840003131527842  
 VG-87 VVVV 2Y  
 4-01 365 34780 2.3 800 3.0 1051

**LOT 47 GRANNY-ANNE TORCH GILDA 99%**  
 VG-85 +V+V 2Y 840003217134136  
 2-04 305 19880 4.7 933 3.5 686

SYRYCZUK SILVR BLOWTORCH-ET 840003128463273  
 GTPI +2536G  
 PTA +810M +52F +36P 99%R 8/2023

**GRANNY-ANNE ROY GINGER** 72501212  
 GP-81 +V+V 4Y

**Lot 47 GRANNY-ANNE TORCH GILDA 99%**

**#745**

840003217134136

**BORN 03/22/2020**  
 Dau Sells as Lot 46  
 Family Members Sell Lots 65 to 69  
**MILKING 102 LBS Fresh 8/10/23**  
 VG-85 +V+VV 2Y  
 2-04 312 20337 4.7 957 3.5 705  
 3-04 35 3186 7.6 242 3.2 102 Inc

**SYRYCZUK SILVR BLOWTORCH-ET 99%**  
 GTPI +2536G 840003128463273  
 PTA +810M +52F +36P 99%R 8/2023  
 PTA +468NM +.07%F +.04%P 67%US  
 PTA +2.6PL 2.64SCS +.8DPR 2.2%DCE  
 PTA +.50T +.61UDC +.32FLC 99%R 8/2023

SEAGULL-BAY SILVER-ET 72156794  
 GTPI +2503G GM 8/18  
 PTA +724M +71F +33P 99%R 8/2023  
 SYRYCZUK OAK 1885-ET 72013221  
 VG-88 VEVVV  
 3-09 305 31050 3.7 1158 3.1 975

**GRANNY-ANNE ROY GINGER**  
 GP-81 +V+V+ 4Y 72501212  
 1-05 345 21196 3.5 751 3.4 725  
 2-06 365 30208 3.6 1081 3.3 1003  
 [Maternal Sister] Dempsey Lulu [Lot 65]

MR REGANCREST ROY RACER 60540387  
 GTPI +1157G VG-87 VEV+ 4Y  
 PTA -490M -36F -27P 99%R 8/2023

**GRANNY-ANNE SANCHEZ GYPSY**  
 VG-86 VEG+V 5Y 69782162  
 2-01 365 26710 2.7 712 3.3 876  
 3-07 365 29050 3.3 956 3.1 898  
 4-11 305 32440 2.6 833 3.2 1047  
 LIFE 1355 104080 2.9 3043 3.3 3388

**Lots 45,46,47**

3rd Dam: GRANNY-ANNE SANCHEZ GYPSY VG-86 VEG+V 5Y  
 4th Dam: GRANNY-ANNE DUNDEE CORRINE VG-88 EE++V 5Y  
 5th Dam: LAWD HI METRO CHRIS (VG-88)

**Lot 48 GRANNY-ANNE BRADY GENEVA**

**#787**

840003217134178

**BORN 12/31/2020**  
**MILKING 51 LBS Fresh 11/17/22**  
 VG-85 +V++V 2Y  
 1-10 311 18914 3.3 629 3.0 576 Inc  
 BRED 3/21/23 TO  
 KINGS-RANSOM D CADILLAC-ET  
 840003208782414

**BUTZ-BUTLER ATWOOD BRADY-ET**  
 GTPI +1464G EX-93 EEE+ 4Y 140610404  
 PTA -615M -46F -44P 99%R 8/2023  
 PTA -631NM -.08%F -.09%P 38%US  
 PTA -2.2PL 2.85SCS -4.4DPR 3.4%DCE  
 PTA +2.19T +1.80UDC +.44FLC 99%R 8/2023

MAPLE-DOWNS-I G W ATWOOD-ET 8956379C  
 GTPI +1905G EX-90 EE+V  
 PTA +2.92T +1.90UDC +2.05FLC 99%R 8/2023  
 REGANCREST BRASILIA-ET 62496866  
 2E-92 EEEVE 6Y DOM  
 2-03 365 33180 3.6 1186 2.8 926

**GRANNY-ANNE BRAD GLENDA**  
 840003217134122

REGANCREST-GV S BRADNICK-ET 66625940  
 GTPI +1849G EX-96 EEEE  
 PTA +1.67T +1.79UDC +1.67FLC 99%R 8/2023

**GRANNY-ANNE ROY GINGER** 72501212  
 GP-81 +V+V+ 4Y  
 1-05 345 21196 3.5 751 3.4 725  
 2-06 365 30208 3.6 1081 3.3 1003

**Lot 49 GRANNY-ANNE HROLLER FRESNO 99%**

**#839**

840003236793754

**BORN 10/21/2022**  
 From 2x Supreme Champ WDE Frosty  
 Maternal Sister Sells as Lot 50  
**OPEN HEIFER**  
 PTPI +2119  
**GRANNY ANNE'S**

**AOT HIGHROLLER-ET**  
 PTPI +2357 GP-82 +V+G 1Y 840003210341508  
 PTA +348M +35F +14P 49%R 8/2023  
 PTA +.3PL 2.94SCS -1.9DPR 2.8%DCE  
 PTA +3.14T +2.66UDC +1.25FLC 48%R 8/2023

DYMENTHOLM MR APP AVALANCHE-TW RC 99%  
 GTPI +1914G 11957107C  
 PTA +3.58T +2.69UDC +1.96FLC 99%R 8/2023  
 COOKIECUTTER DTA HABITAN-ET  
 EX-90 EVVVE DOM 840003134739087  
 2-04 3 365 36280 4.7 1706 3.2 1146

**GRANNY-ANNE BEEMER FALLON**  
 EX-90 VEEVE 4Y 840003217134172  
 2-02 365 23968 4.4 1043 3.3 796  
 3-09 305 32581 3.8 1253 3.2 1048

POL BUTTE MC BEEMER-ET 99% GTPI +1725G EX-92  
 PTA +2.31T +1.49UDC +.78FLC 99R 8/23 7525863C  
**ARETHUSA ATWOOD FLAIR-ET**  
 VG-85 +VV+V 2Y 840003126029559  
 2-06 338 25610 4.3 1108 3.2 807  
 4-09 365 30990 4.7 1449 3.0 922  
 6-06 365 33610 3.7 1253 2.9 974

**Lot 50 GRANNY-ANNE RADICAL FRISCO 99%**

**#794**

840003217134185

**BORN 03/16/2021**  
 From 2x Supreme Champ WDE Frosty  
 Maternal Sister Sells as Lot 49  
**BRED HEIFER DUE DEC**  
 PTPI +2297  
 PASTURE BRED TO  
 RIDGEDALE ESCALADE 3227916160  
**GRANNY ANNE'S**  
 REGISTERED HOLSTEINS

**MAPLEHURST RADICAL 4758-ET 99%**  
 GTPI +2708G 840003149798672  
 PTA +473M +101F +43P 82%R 8/2023  
 PTA +935NM +.29%F +.10%P100%US  
 PTA +4.1PL 3.01SCS -.6DPR 2.4%DCE  
 PTA -.28T +.42UDC -.18FLC 80%R 8/2023

AARDEMA RADICAL-ET 99% 840003138766158  
 GTPI +2547G  
 PTA +611M +90F +45P 99%R 8/2023  
 MAPLEHURST GATEDAN 4146-ET 99%  
 GP-80 G+GF+ 2Y 840 3136842106  
 4-03 305 23130 4.9 1130 3.4 786

**GRANNY-ANNE BEEMER FALLON**  
 EX-90 VEEVE 4Y 840003217134172  
 2-02 365 23968 4.4 1043 3.3 796  
 3-09 305 32581 3.8 1253 3.2 1048

POL BUTTE MC BEEMER-ET 99%  
 GTPI +1725G EX-92 EEEE 7525863C  
 PTA +2.31T +1.49UDC +.78FLC 99%R 8/2023

**ARETHUSA ATWOOD FLAIR-ET**  
 VG-85 +VV+V 2Y 840003126029559  
 2-06 338 25610 4.3 1108 3.2 807  
 3-05 365 19300 4.7 904 3.5 677  
 4-09 365 30990 4.7 1449 3.0 922  
 6-06 365 33610 3.7 1253 2.9 974

**Lots 49,50,51**

3rd Dam: DUCKETT-SA A FANTA-ET  
 GP-82 G+F+V 3Y  
 4th - 9th Dams See Lot 50





3rd Dam Lot 51  
 4th Dam Lots 49, 50  
 HARVUE ROY FROSTY  
 3E-97 9Y EEEEE GMD  
 Life 2285 217250 4.8 10507 3.0 6447  
 All-World + People's Choice 2009

**Lot 51 GRANNY-ANNE JORDY FAITH RC 99%**

**#813**

840003236793728

**BORN 12/01/2021**  
 From 2x Supreme Champ WDE Frosty  
 Family Members Sell as Lot 49,50

PTPI +1766C

9/9/23 TO PRESENT  
 TO RIDGEDALE OCTAVIAN 3247013496

**GRANNY ANNE'S**  
 REGISTERED HOLSTEINS

**CYCLE MCGUCCI JORDY-RED 99%**  
 GTPI +1819G VG-87 +VVVV 840 3131666411  
 PTA -983M -20F -40P 99%R 8/2023  
 PTA -527NM +.07%F -.04%P 46%US  
 PTA -2.5PL 2.99SCS -3.5DPR 3.3%DCE  
 PTA +2.98T +2.26UDC +3.11FLC 99%R 8/2023

**ARETHUSA ATWOOD FLAIR-ET**  
 VG-85 +VV+V 2Y 840003126029559  
 2-06 338 25610 4.3 1108 3.2 807  
 3-05 365 19300 4.7 904 3.5 677  
 4-09 365 30990 4.7 1449 3.0 922  
 6-06 365 33610 3.7 1253 2.9 974  
 LIFE 1555 114490 4.3 4932 3.1 3560

MR APPLES MCGUCCI-ET 99% 72353438  
 GTPI +2071G  
 PTA +2.65T +1.92UDC +2.84FLC 94%R 8/2023  
 BRYERSQUART GCHIP JAIL-P-ET RC PO  
 EX-90 EVVVE 71402418  
 1-11 3 341 31580 3.9 1233 2.9 925

MAPLE-DOWNS-I G W ATWOOD-ET 8956379C  
 GTPI +1905G EX-90 EE+V 4Y  
 PTA +2.92T +1.90UDC +2.05FLC 99%R 8/2023

**DUCKETT-SA A FANTA-ET**  
 GP-82 G+F+V 3Y 70292622  
 2-05 348 23430 5.0 1173 3.3 779  
 [EX-92 Maternal Sister] DUCKETT-SA SHOT FURGI-ET

**Lot 52 GRANNY-ANNE ACE KAREN**

**#716**

840003217134107

**BORN 07/05/2019**  
 Gr-dam Sells as Lot 54

**MILKING 89 LBS FRESH 6/10/23**  
 GP-80 +VGG+ 3Y  
 2-09 342 25470 3.7 940 3.0 756  
 3-11 96 8964 3.7 334 2.8 253 Inc

BRED 10/12/23 TO  
 DUCKETT PFCT HAS IT ALL-ET 3235342391

**GRANNY ANNE'S**  
 REGISTERED HOLSTEINS

**MS GRANNY-ANNE CORVETTE ACE**  
 PTPI +1803M 72501108  
 PTA -451M -8F -10P 33%R 8/2023  
 PTA -2.0PL 2.96SCS -1.6DPR 2.7%DCE  
 PTA +1.02T +.25UDC +.65FLC 36%R 8/2023  
 PTA -40FE -2.0FI 2.5%SCE

**GRANNY-ANNE DUNDEE KIWI**  
 GP-81 G+GG+ 2Y 72501222  
 3-07 365 29630 2.6 781 2.9 848

SONNEK GC CORVETTE-ET 71391400  
 GTPI +1934G EX-92 EEEE  
 PTA +1.90T +.83UDC +1.28FLC 99%R 8/2023

WILLDINA FEVER AMY  
 VG-88 EE++V 11538169C  
 5-08 365 42180 3.5 1484 2.9 1214

REGANCREST DUNDEE-ET 127640114  
 GTPI +1385G EX-95 EEEV  
 PTA -1049M -56F -31P 99%R 8/2023

**LOT 53**  
**GRANNY-ANNE ALEXANDR KENDAL**  
 VG-85 +VGVV 7Y 72501139  
 3-01 365 31813 2.9 913 3.0 962  
 7-07 365 36562 4.1 1673 2.9 1069  
 LIFE to date 215,285 6817 6284

**Lot 53 GRANNY-ANNE LUCI KENDRA 99%**

**#834**

840003236793749

**BORN 08/12/2022**  
 Gr-dam Sells as Lot 54

PTPI +1777

9/9/23 TO PRESENT  
 TO RIDGEDALE OCTAVIAN 3247013496

**GRANNY ANNE'S**  
 REGISTERED HOLSTEINS

**GRANNY-ANNE BEEMER LUCIFER 99%**  
 PTPI +1807 840003217134108  
 PTA +144M -14F +2P 39%R 8/2023  
 PTA -2.5PL 2.98SCS -3.6DPR 3.0%DCE  
 PTA +2.02T +1.02UDC +.67FLC 40%R 8/2023  
 PTA -54FE -3.5FI 2.6%SCE

**GRANNY-ANNE UNDENIED KISHA 99%**  
 GP-80 G+++G 2Y 840003217134144  
 2-01 281 18570 3.2 596 3.2 586

POL BUTTE MC BEEMER-ET 99%  
 GTPI +1725G EX-92 EEEE 7525863C  
 PTA +2.31T +1.49UDC +.78FLC 99%R 8/2023

FREEBROOK DOORMAN LUCY 99%  
 VG-87 VVVVV 840003131527842  
 4-01 365 34780 2.3 800 3.0 1051

OUR-FAVORITE UNDENIED-ET 840003125220760  
 GTPI +2008G VG-87 EEFV 3Y  
 PTA +3.06T +.90UDC +.48FLC 99%R 8/2023

**LOT 53 GRANNY-ANNE ALEXANDR KENDAL**  
 VG-85 +VGVV 7Y 72501139  
 3-01 365 31813 2.9 913 3.0 962  
 7-07 365 36562 4.1 1673 2.9 1069  
 LIFE to date 215,285 6817 6284

**Lots 51,52**

3rd Dam: GRANNY-ANNE SHOTTL DAYDREAM (VG-85)  
 4th - 13th Dams See Lot 53

**Lot 54 GRANNY-ANNE ALEXANDR KENDAL #447**

72501139

**BORN 012/29/2013**  
*Gr-Daus Sell as Lot 52,53*  
*Family Members Lots 106,107*

**MILKING 46 LBS** Fresh 11/1/22  
 VG-85 +VVG 7Y

2-00 325 21328 2.8 605 3.0 643  
 3-01 365 31813 2.9 913 3.0 962  
 4-05 311 26395 3.8 1016 3.1 809  
 5-05 322 33049 2.5 825 2.9 958  
 7-07 365 36562 4.6 1673 2.9 1069  
 8-10 317 37029 3.0 1108 2.8 1032 Inc

LIFE to date 215,285 6817 6284

**BRED 3/21/23 TO**  
 KINGS-RANSOM CADILLAC 3208782414

**GRANNY ANNE'S**

**GOLDEN-OAKS ST ALEXANDER-ET**  
 GTPI +1857G EX-90 EEEE 8Y 61133837  
 PTA -193M +33F -12P 99%R 8/2023  
 PTA -18NM +.15%F -.02%P 49%US  
 PTA -1.9PL 3.15SCS -3.3DPR 3.5%DCE  
 PTA +.14T -.41UDC +.75FLC 99%R 8/2023

**GRANNY-ANNE SHOTTL DAYDREAM**  
 VG-85 66088215

**Lots 52,53,54**

3rd Dam: **KEYSTONE DURHAM DREAM (EX-92 EEEVE DOM)**  
 3-09 347 40880 4.3 1749 3.1 1280  
 Sold for \$30,000  
 Multiple AI contracts

4th Dam: **Keystone Shark Dawn (2E-93 EEEEE)**  
 6-05 365 36150 4.4 1594 3.3 1177  
 Life 157960 4.4 7000 3.5 5459

5th Dam: **Keystone Leadman Dalite-ET (2E-93 EEEVE)**  
 6-08 365 41510 3.4 1416 3.3 1367

6th Dam: **Keystone Melvin Dawn (2E-92 EEEE GMD)**  
 7-01 365 32930 4.3 1431 3.2 1060  
 Life 159920 4.6 7280 3.4 5378

**COMESTAR STORMATIC-ET** 6947936C  
 GTPI +1534G EX GM  
 PTA -295M -39F -23P 99%R 8/2023  
**NEU-WAY PATRON ALLIE-ET** 17216847  
 VG-87 VE+VV GMD DOM  
 1-11 365 35440 3.9 1398 3.1 1101

**PICSTON SHOTTLE-ET**  
 GTPI +1885G GM 598172GBR  
 PTA +.31T -.42UDC -.31FLC 99%R 8/2023

**MS GRANNY-ANNE A DREAMER-ET**  
 GP-80 70554152

[EX-90 Maternal Sister] **Keystone Lancelot Dottie-ET**  
 9th Gen EX

7th Dam: **Keystone Monitor Doris-ET (EX-90 GMD)**  
 Life 128210 4.5 5770 3.1 4036

8th Dam: **Keystone Elevation Juniper (3E-91 GMD-DOM)**  
 Life 200660 4.1 8281

9th Dam: **Keystone Sparkling Joyful (EX-90)**  
 Dau topped '76 Nat'l Conv. Sale

10th Dam: **Keystone D.M Joyce (3E-93 GMD)**



**Maternal Sister to Dam Lot 55**  
**STONCREE REDMN FILLY-RED-ET**  
 3E-90 VEGVE

6-10 352 34330 4.2 1454 3.5 1212 Life 226460 4.0 9083 3.3 7571

**Lot 54 Maternal Sisters**  
**STONCREE ADVNT ALEXA-RED-ET**  
 VG-88 EVEV  
 1-11 2 329 18120 4.0 721 3.4 622

**Stoncree Redmn Filly-RED-ET (**  
 3E-90 VEGVE)  
 6-10 352 34330 4.2 1454 3.5 1212  
 Life 226460 4.0 9083 3.3 7571  
 1st + BU Sr 3Y NY Spring + NYSF R+W

**Lots 55, 56**  
 3rd Dam: **STONCREE FACTOR FESTIVE-RED**  
 2E-93 EEEEE  
 6-06 305 24290 4.3 1048 2.9 707  
 Life 158730 4.1 8585 3.0 4841  
 3 EX/14 VG Daus, including:

4th Dam: **Stoncree Advt Arctic-Red-ET**  
 (EX-92 EX-MS)  
 4-02 314 26000 3.4 874 3.5 910  
 Res Gr Champion [4Y] NE Fall R+W Show 2009  
 1st Jr 2Y NYSF R+W Show 2007  
 1st Jr 2Y Tri-County Holstein Show 2007  
 Res Grand Champ [5Y] C'land Classic 2010  
 Total Perf. Cow NYSF R+W Show 2010

5th Dam: **C Riversite Dynam Josie-RED 3E-94**  
 EEEEE  
 Life 142120 4.4 6190 3.4 4864  
 HHM All-NY Aged Cow 1997

6th Dam: **8th Dam: Riversite Jet Jackie**  
 VG-86 CAN 88-MS  
 4-08 305 24028 3.6 869 2.9 697

**Lot 55 TIGER-LILY DERR 7195-RED #7195**

840003204498677

**BORN 06/03/2019**  
*From 3E-93 R+W Festive Family*  
*Dau Sells as Lot 56*

**MILKING 36 LBS** Fresh 3/10/23  
 GP-82 ++FGV 2Y

2-07 294 16430 4.6 749 3.5 581  
 3-09 188 12401 3.9 479 3.6 446 Inc

**BRED 5/18/23 TO**  
 MR STONE-FRONT REEVE-RED-ET  
 3136877210

**GRANNY ANNE'S**  
 REGISTERED HOLSTEINS

**MR D APPLE DERRINGER-RED PO**  
 GTPI +1403G 840003131999847  
 PTA -469M -67F -34P 96%R 8/2023  
 PTA -589NM -.18%F -.07%P100%US  
 PTA -1.1PL 3.33SCS -4.5DPR 2.6%DCE  
 PTA +1.41T +1.82UDC +1.27FLC 91%R 8/2023

**TIGER-LILY ARM FESCO-RED**  
 GP-83 ++V++ 3Y 840003138843068  
 2-07 3 339 21600 5.1 1094 3.7 806  
 3-09 3 313 21660 5.4 1170 3.7 807

**MR CHASSITY COLT 45-ET RC** 70476906  
 GTPI +1591G  
 PTA +.41T +1.28UDC -.24FLC 97%R 8/2023  
**MS DELICIOUS APPLE-RED-ET**  
 2E-94 EEEEE 139236776  
 7-02 365 46510 4.0 1844 3.1 1424  
 LIFE 1732 177970 3.9 6948 3.2 5632

**MR APPLES ARMANI-ET RC** 68571374  
 GTPI +2080G EX-90 EEEV  
 PTA -1761M +17F -12P 99%R 8/2023

**TIGER-LILY LADD FLIT-RED**  
 GP-83 +V+V+ 2Y 840003012982542  
 2-04 3 269 21640 3.9 843 3.1 668  
 3-03 3 302 29020 4.2 1217 3.2 932  
 4-03 3 146 15680 4.2 665 3.2 503

**Lot 56 GRANNY-ANNE LUCIFER DOLLY 99% RC**

**#817**

840003236793732

**BORN 01/07/2022**  
 From 3E-93 R+W Festive Family  
 Dam Sells as Lot 55

**BRED HEIFER**  
 PTPI +1719  
 BRED 2/21/23 TO  
 BRONHOM JORDY LENNY-RED 3147298644

**GRANNY ANNE'S**  
 REGISTERED HOLSTEINS

**GRANNY-ANNE BEEMER LUCIFER 99%**  
 PTPI +1807 840003217134108  
 PTA +144M -14F +2P 39%R 8/2023  
 PTA -2.5PL 2.98SCS -3.6DPR 3.0%DCE  
 PTA +2.02T +1.02UDC +.67FLC 40%R 8/2023  
 PTA -54FE -3.5FI 2.6%SCE

POL BUTTE MC BEEMER-ET 99%  
 GTPI +1725G EX-92 EEEE 7525863C  
 PTA +2.31T +1.49UDC +.78FLC 99%R 8/2023  
 FREEBROOK DOORMAN LUCY 99%  
 VG-87 VVVVV 840003131527842  
 4-01 365 34780 2.3 800 3.0 1051  
 MR D APPLE DERRINGER-RED PO  
 GTPI +1403G 840003131999847  
 PTA +1.41T +1.82UDC +1.27FLC 91%R 8/2023

**LOT 55 #DERR 7195**  
**TIGER-LILY DERR 7195-RED**  
 GP-82 ++FGV 2Y 840003204498677  
 2-07 294 16430 4.6 749 3.5 581  
 3-09 188 12401 3.9 479 3.6 446 Inc

**TIGER-LILY ARM FESCO-RED**  
 GP-83 ++V++ 3Y 840003138843068  
 2-07 3 339 21600 5.1 1094 3.7 806  
 3-09 3 313 21660 5.4 1170 3.7 807

3rd Dam: TIGER-LILY LADD FLIT-RED (GP-83)

**Lot 57 GRANNY-ANNE BARDO JAWS #734**

**#734**

840003217134125

**BORN 5/12/2017**  
 From 12 Gens EX, VG EX-93 Cass Family  
 Dau Sells as Lot 57  
 Family Member Lot 108

**DRY Due 12/26/23**  
 PTPI +1940  
 2-08 441 30895 3.9 1203 3.3 1014  
 3-11 365 29510 3.6 1066 3.2 946  
 5-05 321 42361 5.0 2099 3.1 1307

Life to date  
 109,060 4672 3491

**BRED 3/21/23 TO**  
 KINGS-RANSOM CADILLAC 3208782414

**GRANNY ANNE'S**  
 REGISTERED HOLSTEINS

**CO-OP WLCM YANO LOMBARDI-ET**  
 GTPI +2158G 70895113  
 PTA +322M +13F +16P 99%R 8/2023  
 PTA +355NM +.00F +.02P100%US  
 PTA +4.7PL 2.52SCS -.3DPR 3.0%DCE  
 PTA -.93T -1.07UDC -.46FLC 93%R 8/2023

CO-OP UPD PLANET YANO-ET  
 GTPI +2010G 66591071  
 PTA -1.71T -.82UDC -.90FLC 97%R 8/2023  
 MS WELCOME MM LULITA CRI-ET  
 VG-85 DOM +V+++ 68767208  
 5-07 3 305 37640 4.5 1693 3.4 1269  
 National Elite Performer

**GRANNY-ANNE BLITZ CRUELLA**  
 GP-83 +++GV 4Y 66088171  
 4-00 356 18900 3.9 733 3.3 619

GRANNY-ANNE BLITZ KLYDE 66088142  
 PTPI +1442  
 PTA +197M -24F -24P 38%R 8/2023

**Lots 57,58**  
 3rd Dam: L-V-R DERRY CHAV CHEROKEE (GP-82)  
 4th Dam: MS MACHO CHERYL CHAVA-ET (VG-85)  
 12th Gen EX, VG  
 5th Dam: MISS BROCK CORA CHERYL-ET (VG-85)  
 6th Dam: MISS DEN-BARB GLOBAL CORA (EX-90 GMD DOM)  
 2-05 365 44760 4.5 2028 3.5 1547  
 7th Dam: RUANN ROYALTY CORA-ET (EX-90 DOM)  
 4-07 365 57460 4.0 2318 3.3 1911  
 Life 135930 3.7 5004 3.3 4481  
 8th Dam: CARNATION S PETE CORALLINE-ET  
 (VG-86 EX-MS GMD)  
 5-09 365 33350 3.7 1234 3.1 1030  
 Life 124750 3.6 4503 3.1 2793  
 9th Dam: DIAMOND-S EVE CORRY (EX-90 GMD DOM)  
 4-11 365 38950 3.5 1350  
 Life 129320 3.5 4571

**L-V-R BW MARSHALL CLARICE**  
 GP-83 VE+G+ 6Y 63856638  
 2-07 365 29500 3.5 1034 3.2 931  
 3-11 365 36650 3.8 1390 3.1 1132  
 5-05 365 39000 3.1 1195 3.0 1176  
 6-10 365 38560 3.6 1399 3.0 1167  
 8-01 365 40130 3.6 1462 2.9 1165  
 LIFE 2646 236260 3.6 8478 3.1 7269

10th Dam: DIAMOND-S GLAMOUR CASS (EX-93 GMD)  
 11th Dam: DIAMOND S BVAR CASSIE (EX-90 GMD)  
 12th Dam: LAVACRES POLLY CAROLINE (EX-91)  
 13th Dam: LAVACRES DUSTY JO CAROUSEL (EX-91)  
 14th Dam: LAVACRES DUSTY CARLA (EX-90)  
 15th Dam: KORNDYKE CHRISTINE b.1952 (VG-85)

**Lot 58 GRANNY-ANNE ACE JANE #740**

**#740**

840003217134131

**BORN 01/16/2020**  
 From 12 Gens EX, VG EX-93 Cass Family  
 Dam Sells as Lot 57

**DRY Due 12/26/23 TO**  
 HYLITE BARBWIRE 9748330C  
 GP-81 ++GG+ 2Y  
 2-00 365 24939 4.1 1028 3.2 799

**GRANNY ANNE'S**  
 REGISTERED HOLSTEINS

**MS GRANNY-ANNE CORVETTE ACE**  
 PTPI +1803M 72501108  
 PTA -451M -8F -10P 33%R 8/2023  
 PTA -2.0PL 2.96SCS -1.6DPR 2.7%DCE  
 PTA +1.02T +.25UDC +.65FLC 36%R 8/2023  
 PTA -40FE -2.0FI 2.5%SCE

SONNEK GC CORVETTE-ET 71391400  
 GTPI +1934G EX-92 EEEE  
 PTA +1.90T +.83UDC +1.28FLC 99%R 8/2023  
 WILLDINA FEVER AMY  
 VG-88 EE+++ 11538169C  
 5-08 365 42180 3.5 1484 2.9 1214

**LOT 57 #734**  
**GRANNY-ANNE BARDO JAWS**  
 840003217134125  
 2-08 441 30895 3.9 1203 3.3 1014  
 3-11 365 29510 3.6 1066 3.2 946  
 5-05 321 42361 5.0 2099 3.1 1307  
 Life to date 109060 4672 3491

CO-OP WLCM YANO LOMBARDI-ET  
 GTPI +2158G 70895113  
 PTA +322M +13F +16P 99%R 8/2023  
**GRANNY-ANNE BLITZ CRUELLA**  
 GP-83 +++GV 4Y 66088171  
 4-00 356 18900 3.9 733 3.3 619

3rd Dam: L-V-R BW MARSHALL CLARICE  
 4th - 16th Dams See 57



5th Dam Lots 59,60  
 6th Dam Lots 61, 62  
 7th Dam Lot 63  
 WHITTIER-FARMS CINDY-ET  
 EX-90 DOM  
 12th Gen EX, VG

**Lot 59 GRANNY-ANNE GCHIP GEORGIA 99% #826** 840003236793741

**BORN 02/16/2020**  
*Maternal Sister Sells as Lot 60*

**MILKING 84 LBS Fresh 3/8/23**  
 VG-88 VVE+E 3Y  
 1-11 353 29896 4.2 1241 3.5 1039  
 3-00 190 15792 4.3 679 3.5 551 Inc  
 BRED 9/6/23 TO  
 WOODCREST KING DOC 3132417775

**GRANNY ANNE'S  
 REGISTERED HOLSTEINS**

**MR CHASSITY GOLD CHIP-ET**  
 GTPI +1764G EX-95 EEVE 140145553  
 PTA -552M -21F -37P 99%R 8/2023  
 PTA -231NM +.00%F -.07%P 39%US  
 PTA +.1PL 2.78SCS -1.6DPR 1.5%DCE  
 PTA +1.51T +1.10UDC +1.01FLC 99%R 8/2023

**GRANNY-ANNE BROKAW GADA-TW**  
 VG-85 VV++V 5Y 72501156  
 2-08 305 22010 3.9 848 2.9 639  
 3-08 305 26470 3.5 917 2.8 735  
 4-08 320 39970 2.7 1067 2.6 1059

BRAEDALE GOLDWYN 10705608CAN  
 GTPI +1879G GP-84 GM  
 PTA +1.06T +.61UDC +.78FLC 99%R 8/2023  
 REGANCREST S CHASSITY-ET  
 EX-92 EEEVE GMD DOM 62496899  
 3-10 365 42280 4.3 1798 2.5 1070

MR ATWOOD BROKAW-ET 140602463  
 GTPI +1838G VG-86 VVV+  
 PTA +2.61T +1.68UDC +.53FLC 99%R 8/2023

**GRANNY-ANNE LOU GWEN-TW**  
 VG-85 EVGV+ 7Y 66088193  
 2-03 365 25200 4.4 1113 3.3 835  
 3-05 309 27020 3.5 936 3.3 899  
 4-05 365 32680 4.3 1391 3.2 1050  
 5-11 353 26410 3.8 998 3.0 784  
 7-01 365 34140 3.5 1192 3.1 1061

**Lot 60 GRANNY-ANNE MOOVIN GAYLE 99% #793** 840003217134184

**BORN 03/15/2021**  
*Maternal Sister Sells as Lot 59*

**BRED HEIFER DUE DEC**  
 PTPI +1746

PASTURE BRED TO  
 RIDGEDALE ESCALADE 3227916160

**GRANNY ANNE'S  
 REGISTERED HOLSTEINS**

**LINDENRIGHT MOOVIN-ET 99% RC**  
 GTPI +1822G 12873743C  
 PTA -734M -30F -13P 98%R 8/2023  
 PTA -457NM -.01%F +.04%P 58%US  
 PTA -1.6PL 2.98SCS -3.3DPR 3.2%DCE  
 PTA +3.29T +2.59UDC +1.77FLC 98%R 8/2023

**GRANNY-ANNE BROKAW GADA-TW**  
 VG-85 VV++V 5Y 72501156  
 2-08 305 22010 3.9 848 2.9 639  
 3-08 305 26470 3.5 917 2.8 735  
 4-08 320 39970 2.7 1067 2.6 1059

DYMMENTHOLM MR APP AVALANCHE-TW RC 99%  
 GTPI +1914G 11957107C  
 PTA +3.58T +2.69UDC +1.96FLC 99%R 8/2023  
 LINDENRIGHT BRADNICK MOOVIN ON  
 CAN VG 87 11470454C  
 4-06 365 43056 5.1 2207 3.2 1399

MR ATWOOD BROKAW-ET 140602463  
 GTPI +1838G VG-86 VVV+  
 PTA +2.61T +1.68UDC +.53FLC 99%R 8/2023

**GRANNY-ANNE LOU GWEN-TW**  
 VG-85 EVGV+ 7Y 66088193  
 2-03 365 25200 4.4 1113 3.3 835  
 3-05 309 27020 3.5 936 3.3 899  
 4-05 365 32680 4.3 1391 3.2 1050  
 5-11 353 26410 3.8 998 3.0 784  
 7-01 365 34140 3.5 1192 3.1 1061

**Lots 59 - 63**

- 3rd Dam: NORWICH GIBSON GRACE (GP-83)
- 4th Dam: DREAM&DO OUTSIDE CAMRYN-ET (GP-82)
- 5th Dam: WHITTIER-FARMS CINDY-ET (EX-90 VEVVE DOM)
- 6th Dam: FELDER DEN BARB CINDY-ET (EX-91 GMD DOM)
- 7th Dam: MISS DEN-BARB GLOBAL CORA (EX-90 GMD DOM)  
2-05 365 44760 4.5 2028 3.5 1547
- 8th Dam: RUANN ROYALTY CORA-ET (EX-90 DOM)  
4-07 365 57460 4.0 2318 3.3 1911  
Life 135930 3.7 5004 3.3 4481
- 9th Dam: CARNATION S PETE CORALLINE-ET (VG-86 EX-MS GMD)  
5-09 365 33350 3.7 1234 3.1 1030  
Life 124750 3.6 4503 3.1 2793
- 10th Dam: DIAMOND-S EVE CORRY (EX-90 GMD DOM)  
4-11 365 38950 3.5 1350  
Life 129320 3.5 4571
- 11th Dam: DIAMOND-S GLAMOUR CASS (EX-93 GMD)
- 12th Dam: DIAMOND S BVAR CASSIE (EX-90 GMD)
- 13th Dam: LAVACRES POLLY CAROLINE (EX-91)
- 14th Dam: LAVACRES DUSTY JO CAROUSEL (EX-91)
- 15th Dam: LAVACRES DUSTY CARLA (EX-90)
- 16th Dam: KORNDYKE CHRISTINE b.1952 (VG-85)

**Lot 61 GRANNY-ANNE LUCIFER GLORIA 99%**

**#821**

840003236793736

**BORN 01/31/2022**  
*Maternal Sister Sells as Lot 62*

PTPI +1706

9/9/23 TO PRESENT  
 TO RIDGEDALE OCTAVIAN 3247013496

**GRANNY ANNE'S**  
 REGISTERED HOLSTEINS

**GRANNY-ANNE BEEMER LUCIFER 99%**  
 PTPI +1807 840003217134108  
 PTA +144M -14F +2P 39%R 8/2023  
 PTA -2.5PL 2.98SCS -3.6DPR 3.0%DCE  
 PTA +2.02T +1.02UDC +.67FLC 40%R 8/2023  
 PTA -54FE -3.5FI 2.6%SCE

**GRANNY-ANNE ATLAS GINA**  
 G-79 +++GG 2Y 72501272  
 3-04 268 26741 2.4 648 2.7 714  
 4-01 298 17462 2.9 503 3.2 561  
 5-00 27615 3.9 1068 2.7 745

POL BUTTE MC BEEMER-ET 99%  
 GTPI +1725G EX-92 EEEE 7525863C  
 PTA +2.31T +1.49UDC +.78FLC 99%R 8/2023  
 FREEBROOK DOORMAN LUCY 99%  
 VG-87 VVVVV 840003131527842  
 4-01 365 34780 2.3 800 3.0 1051

MD-DELIGHT DURHAM ATLAS-ET 133088245  
 GTPI +1562G  
 PTA +.84T +.33UDC +.52FLC 98%R 8/2023

**GRANNY-ANNE LOU GABREALE-TW**  
 VG-85 VVV++ 5Y 66088192  
 3-11 365 31010 3.9 1221 3.5 1080  
 5-02 305 27350 4.0 1105 3.4 933  
 6-04 365 32540 3.5 1154 3.0 981  
 7-07 365 34190 3.8 1310 3.2 1092  
 LIFE 1474 128490 3.8 4942 3.3 4219

**Lot 62 GRANNY-ANNE RAINY GIANNA #751**

**#751**

840003217134142

**BORN 06/14/2020**  
*Maternal Sister Sells as Lot 61*  
*Dau Sells as Lot 63*

DRY Due 11/3/23  
 GP-81 ++F++ 2Y  
 2-02 365 26331 4.1 1088 3.3 870

BRED 1/27/23 TO  
 OCD TROPIC MERLIN-ET 3223868228

**GRANNY ANNE'S**

**RAINYRIDGE BARNIE-ET RC**  
 GTPI +1601G CAN EX-91 EEVV 10935962C  
 PTA -445M -36F -14P 98%R 8/2023  
 PTA -434NM -.07%F +.00%P 74%US  
 PTA -1.1PL 3.42SCS -2.9DPR 3.0%DCE  
 PTA +1.86T +.25UDC +.39FLC 97%R 8/2023

**GRANNY-ANNE ATLAS GINA**  
 G-79 +++GG 2Y 72501272  
 3-04 268 26741 2.4 648 2.7 714  
 4-01 298 17462 2.9 503 3.2 561  
 5-00 27615 3.9 1068 2.7 745

GEN-MARK STMATIC SANCHEZ 134422312  
 EX-94 EEEE GTPI +1572G  
 PTA +1.15T +.12UDC +.79FLC 99%R 8/2023  
 RAINYRIDGE TALENT BARBARA RC 7543170C  
 EX-95 EEEEE

3-04 365 34465 3.6 1257 3.1 1068  
 LIFE 1266 104815 3.9 4064 3.1 3259  
 All-American 5Y 2010

MD-DELIGHT DURHAM ATLAS-ET 133088245  
 GTPI +1562G  
 PTA +.84T +.33UDC +.52FLC 98%R 8/2023

**GRANNY-ANNE LOU GABREALE-TW**  
 VG-85 VVV++ 5Y 66088192  
 3-11 365 31010 3.9 1221 3.5 1080  
 7-07 365 34190 3.8 1310 3.2 1092  
 LIFE 1474 128490 3.8 4942 3.3 4219

**Lot 63 GRANNY-ANNE LUCI GIGGLES #835**

**#835**

840003236793750

**BORN 08/14/2022**  
*Dam Sells as Lot 62*

PTPI +1734

9/9/23 TO PRESENT  
 TO RIDGEDALE OCTAVIAN 3247013496

**GRANNY ANNE'S**  
 REGISTERED HOLSTEINS

**GRANNY-ANNE BEEMER LUCIFER 99%**  
 PTPI +1807 840003217134108  
 PTA +144M -14F +2P 39%R 8/2023  
 PTA -2.5PL 2.98SCS -3.6DPR 3.0%DCE  
 PTA +2.02T +1.02UDC +.67FLC 40%R 8/2023  
 PTA -54FE -3.5FI 2.6%SCE

**LOT 62 #751**  
**GRANNY-ANNE RAINY GIANNA**  
 GP-81 ++F++ 2Y 840003217134142  
 2-02 365 26331 4.1 1088 3.3 870

POL BUTTE MC BEEMER-ET 99%  
 GTPI +1725G EX-92 EEEE 7525863C  
 PTA +2.31T +1.49UDC +.78FLC 99%R 8/2023  
 FREEBROOK DOORMAN LUCY 99%  
 VG-87 VVVVV 840003131527842  
 4-01 365 34780 2.3 800 3.0 1051

RAINYRIDGE BARNIE-ET RC 10935962C  
 GTPI +1601G CAN EX-91 EEVV  
 PTA +1.86T +.25UDC +.39FLC 97%R 8/2023

**GRANNY-ANNE ATLAS GINA**  
 G-79 +++GG 2Y 72501272  
 3-04 268 26741 2.4 648 2.7 714  
 4-01 298 17462 2.9 503 3.2 561

**Lot 64 LUCKYVALE QUINT ASHLEY #763**

**#763**

840003217134154

**BORN 12/28/2017**

DRY Due 11/7/23

1-10 357 21703 5.0 1091 3.2 688  
 3-00 365 34425 4.7 1607 3.2 1111  
 4-05 365 26648 4.7 1258 3.7 983

BRED 1/31/23 TO  
 OCD TROPIC MERLIN-ET 3223868228

**GRANNY ANNE'S**  
 REGISTERED HOLSTEINS

**GRANNY-ANNE SANCHEZ QUINTAV**  
 PTPI +1509 72501251  
 PTA -297M -35F -19P 38%R 8/2023  
 PTA -2.0PL 3.20SCS -2.1DPR 3.4%DCE  
 PTA +.10T -.42UDC +.19FLC 34%R 8/2023  
 PTA -99FE -2.3FI 2.8%SCE

**LUCKYVALE LARRY ADELIA**  
 VG-85 VV+++ 6Y 840003125131296  
 1-10 297 23630 3.4 810 2.8 671  
 5-02 365 37230 3.1 1141 2.9 1090

3rd Dam: LUCKYVALE GARRISON ADA (GP-82)  
 4th Dam: LUCKYVALE DEXTER AUDREY (GP-83)

GEN-MARK STMATIC SANCHEZ 134422312  
 EX-94 EEEE GTPI +1572G  
 PTA +1.15T +.12UDC +.79FLC 99%R 8/2023  
 VALLEY-DELL LEE QUINNA-ET  
 VG-86 VVE+V 141358161  
 4-04 365 38930 3.4 1329 2.9 1133  
 WIND-D-ACRES LARRY-P-RED-ET 70714290  
 GTPI +1708G  
 PTA +497M -29F -1P 91%R 8/2023

**LUCKYVALE PEMBROKE AUDI**  
 G-79 +VFFG 2Y 70545022  
 1-11 269 20190 3.1 618 3.0 596  
 2-10 358 31200 3.6 1111 3.2 993  
 3-11 300 27070 3.4 919 2.9 775  
 4-11 279 26860 2.6 699 2.9 775  
 LIFE 1206 105320 3.2 3347 3.0 3139

**Lot 65 GRANNY-ANNE DEMPSEY LULU****#782**

840003217134173

**BORN 12/18/2017**  
*Daus Sell 66, 67, 69*  
*Family Members Sell Lot 46 - 49*  
*GP-81 Mat Sis ROY GINGER [Dam Lot 47]*

**MILKING 81 Lbs Fresh 3/17/23**  
 VG-88 VVEVV 5Y  
*4th Gen EX, VG*

1-11 365 27038 4.0 1093 3.1 837  
 3-04 314 26271 3.9 1037 3.2 844  
 4-04 181 16097 4.0 651 3.2 518 Inc

BRED 5/31/23 TO  
 TERRALINDARF CRUZ-ET 3232224179

**GRANNY ANNE'S**

**LIRR DREW DEMPSEY** 61083609  
 GTPI +1922G EX-93 EEE+  
 PTA -740M -4F -4P 99%R 8/2023  
 PTA -203NM +.09%F +.07%P 20%US  
 PTA -2.0PL 2.74SCS -1.8DPR 2.6%DCE  
 PTA +1.66T +1.08UDC +1.01FLC 99%R 8/2023

**GRANNY-ANNE SANCHEZ GYPSY** 69782162  
 VG-86 VEG+V 5Y  
 2-01 365 26710 2.7 712 3.3 876  
 3-07 365 29050 3.3 956 3.1 898  
 4-11 305 32440 2.6 833 3.2 1047  
 LIFE 1355 104080 2.9 3043 3.3 3388

BRAEDALE GOLDWYN 10705608C  
 GTPI +1879G GP-84 GM  
 PTA +1.06T +.61UDC +.78FLC 99%R 8/2023  
 KERNDT SNEEZY DERRY DREW  
 VG-88 EEEVV 207658039  
 3-08 365 31150 3.8 1191 3.1 955  
 GEN-MARK STMATIC SANCHEZ 134422312  
 GTPI +1572G EX-94 EEEE 6Y  
 PTA +1.15T +.12UDC +.79FLC 99%R 8/2023  
**GRANNY-ANNE DUNDEE CORRINE** 66088128  
 VG-88 EE++V 5Y  
 2-03 313 18330 3.2 588 3.2 587  
 3-03 365 25850 3.1 801 3.3 843  
 4-10 293 25820 2.7 690 3.1 812  
 5-09 365 31690 3.4 1064 3.3 1046  
 7-02 343 26990 3.4 917 3.0 818  
 9-05 365 26840 3.6 973 3.2 848  
 LIFE 2867 208820 3.3 6877 3.3 6871

**Lots 65 - 69**

3rd Dam: LAWD HI METRO CHRIS (VG-88)

**Lot 66 GRANNY-ANNE HROLL LAUREN****#824**

840003236793739

**BORN 03/14/2022**  
*Dam Sells as Lot 65*  
*Maternal Sister Sells as lot 67,69*

PTPI +2030  
*Potential 5th Gen EX, VG*

9/9/23 TO PRESENT  
 TO RIDGEDALE OCTAVIAN 3247013496

**GRANNY ANNE'S**  
 REGISTERED HOLSTEINS

**AOT HIGHROLLER-ET** 840003210341508  
 PTPI +2357 GP-82 +V+G 1Y  
 PTA +348M +35F +14P 49%R 8/2023  
 PTA +.3PL 2.94SCS -1.9DPR 2.8%DCE  
 PTA +3.14T +2.66UDC +1.25FLC 48%R 8/2023

**LOT 65 #782**  
**GRANNY-ANNE DEMPSEY LULU** 840003217134173  
 VG-88 VVEVV 5Y  
 2-11 365 27038 4.0 1093 3.1 837  
 3-04 314 26271 3.9 1037 3.2 844

DYMENTHOLM MR APP AVALANCHE-TW RC 11957107CAN  
 GTPI +1914G  
 PTA +3.58T +2.69UDC +1.96FLC 99%R 8/2023  
 COOKIECUTTER DTA HABITAN-ET 840003134739087  
 EX-90 EVVVE 5Y DOM  
 2-04 365 36280 94 4.7 1706 3.2 1146

LIRR DREW DEMPSEY 61083609  
 GTPI +1922G EX-93 EEE+ 11Y  
 PTA -740M -4F -4P 99%R 8/2023  
**GRANNY-ANNE SANCHEZ GYPSY** 69782162  
 VG-86 VEG+V 5Y  
 2-01 365 26710 2.7 712 3.3 876  
 3-07 365 29050 3.3 956 3.1 898  
 4-11 305 32440 2.6 833 3.2 1047  
 LIFE 1355 104080 2.9 3043 3.3 3388

**Lot 67 GRANNY-ANNE LEGEND LUNA 99%****#855**

840003236793770

**BORN 03/11/2023**  
*Dam Sells as Lot 65*  
*Maternal Sister Sells as lot 66,69*

**SPRING YEARLING 2024**  
 PTPI +1837  
*Potential 5th Gen EX, VG*

**GRANNY ANNE'S**  
 REGISTERED HOLSTEINS

**LITTLEHOLME LEGEND-RED-ET 99%** 840003206945212  
 GTPI +1976G  
 PTA -918M +2F -17P 82%R 8/2023  
 PTA -58NM +.14%F +.04%P100%US  
 PTA +.9PL 2.97SCS +.4DPR 4.3%DCE  
 PTA +1.25T +1.27UDC +.82FLC 81%R 8/2023

**LOT 65 #782**  
**GRANNY-ANNE DEMPSEY LULU** 840003217134173  
 VG-88 VVEVV 5Y  
 2-11 365 27038 4.0 1093 3.1 837  
 3-04 314 26271 3.9 1037 3.2 844

RIVERDOWN UNSTOPABULL-RED 99% 11801450C  
 GTPI +1952G  
 PTA +2.06T +2.05UDC +1.31FLC 99%R 8/2023  
 LITTLEHOLME RESUR LU-ET RC  
 4E-97 EEEEE 65662972

LIRR DREW DEMPSEY 61083609  
 GTPI +1922G EX-93 EEE+ 11Y  
 PTA -740M -4F -4P 99%R 8/2023  
**GRANNY-ANNE SANCHEZ GYPSY** 69782162  
 VG-86 VEG+V 5Y  
 2-01 365 26710 2.7 712 3.3 876  
 4-11 305 32440 2.6 833 3.2 1047  
 LIFE 1355 104080 2.9 3043 3.3 3388

**Lot 68 GRANNY-ANNE LUCI LIV 99%****#840**

840003236793755

**BORN 10/20/2022**  
*Dam Sells as Lot 69*

**OPEN YEARLING**  
 PTPI +1780

**GRANNY ANNE'S**  
 REGISTERED HOLSTEINS

**GRANNY-ANNE BEEMER LUCIFER 99%** 840003217134108  
 PTPI +1807  
 PTA +144M -14F +2P 39%R 8/2023  
 PTA -2.5PL 2.98SCS -3.6DPR 3.0%DCE  
 PTA +2.02T +1.02UDC +.67FLC 40%R 8/2023  
 PTA -54FE -3.5FI 2.6%SCE

**LOT 69**  
**GRANNY-ANNE SEAVER LONI** 840003217134160  
 GP-82 +++++ 2Y  
 2-00 329 24861 4.0 985 3.2 806  
*Potential 5th Gen EX, VG*

POL BUTTE MC BEEMER-ET 99% 137012381  
 GTPI +1727G  
 PTA -783M -46F -14P 99%R 8/2023  
 FREEBROOK DOORMAN LUCY 99% 840003131527842  
 VG-87 VVVVV  
 4-01 365 34780 2.3 800 3.0 1051

R-E-W SEAVER-ET 137012381  
 GTPI +1727G  
 PTA -783M -46F -14P 99%R 8/2023  
**LOT 65 GRANNY-ANNE DEMPSEY LULU** 840003217134173  
 VG-88 VVEVV 5Y  
 2-11 365 27038 4.0 1093 3.1 837  
 3-04 314 26271 3.9 1037 3.2 844

# Lot 69 GRANNY-ANNE SEAVER LONI

## #769

840003217134160

**BORN 10/05/2020**  
 Dam Sells as Lot 65  
 Dau Sells as Lot 68  
 Maternal Sisters Sell as Lots 67,68

**DRY** Due 12/1/23 to  
 SCIENTIFIC B DEFIANT-ET 141123484

GP-82 +++++ 2Y  
 Potential 5th Gen EX, VG  
 2-00 329 24861 4.0 985 3.2 806

**GRANNY ANNE'S**

**R-E-W SEAVER-ET** 137012381  
 GTPI +1727G  
 PTA -783M -46F -14P 99%R 8/2023  
 PTA -370NM -.06%F +.04%P 4%US  
 PTA -1.0PL 2.77SCS -.8DPR 3.3%DCE  
 PTA +.99T +.78UDC +.77FLC 98%R 8/2023

BRAEDALE GOLDWYN 10705608C  
 GTPI +1879G GP-84 GM  
 PTA +1.06T +.61UDC +.78FLC 99%R 8/2023  
 MORNINGVIEW DRH SANTA-ET 133019872  
 VG-88 EVVVV DOM  
 2-01 365 33710 5.0 1683 3.2 1087

**LOT 65 #782**  
**GRANNY-ANNE DEMPSEY LULU**  
 VG-88 VVEVV 5Y 840003217134173  
 1-11 365 27038 4.0 1093 3.1 837  
 3-04 314 26271 3.9 1037 3.2 844  
 4-04 181 16097 4.0 651 3.2 518 Inc

LIRR DREW DEMPSEY 61083609  
 GTPI +1922G EX-93 EEE+  
 PTA -740M -4F -4P 99%R 8/2023  
**GRANNY-ANNE SANCHEZ GYPSY**  
 VG-86 VEG+V 5Y 69782162  
 2-01 365 26710 2.7 712 3.3 876  
 3-07 365 29050 3.3 956 3.1 898  
 4-11 305 32440 2.6 833 3.2 1047  
 LIFE 1355 104080 2.9 3043 3.3 3388

# Lot 70 GRANNY-ANNE ABE KELLY 93%

## #721

840003217134112

**BORN 09/01/2019**  
 Maternal Sisters Sell as Lots 71,73

**MILKING 74 LBS** Fresh 11/14/22  
 GP-81 +++G+ 3Y  
 3-02 304 24837 3.5 865 3.1 771 Inc

BRED 8/14/23 TO  
 DUCKETT PFCT HAS IT ALL-ET 3235342391

**GRANNY ANNE'S**

**KLINEDELL ABSOLUTE ABE-ET**  
 PTPI +1725 840003135447341  
 PTA -1381M -2F -23P 48%R 8/2023  
 PTA -2.1PL 3.18SCS -3.4DPR 3.8%DCE  
 PTA +1.75T +1.36UDC +1.22FLC 47%R 8/2023

APPLES ABSOLUTE-RED-ET 139358472  
 GTPI +1566G EX-94 EEEV 5Y  
 PTA -1919M -11F -22P 99%R 8/2023  
 LUCK-E GOLDWYN AALIYAH-ET 64845000  
 3E-94 EEEEE 10Y

**GRANNY-ANNE MCCUT KALENA**  
 VG-86 VV+VV 5Y 72501246  
 2-00 365 25129 3.7 924 3.1 766  
 3-04 365 33281 4.2 1380 3.0 1005  
 4-08 365 33743 3.1 1033 2.8 958  
 6-00 365 36832 3.2 1178 2.9 1059

DE-SU BKM MCCUTCHEN 1174-ET 69990138  
 GTPI +2189G EX-93 EEE GM  
 PTA +2.15T +1.36UDC +.91FLC 99%R 8/2023  
**GRANNY-ANNE DUNDEE KYLIE**  
 840003151589510

# Lot 71 GRANNY-ANNE DURCHAN KARA 96%

## #775

840003217134166

**BORN 10/14/2020**  
 Dau Sells as Lot 72  
 Maternal Sisters Sell as Lots 70,73

**MILKING 46 LBS** Fresh 10/19/22  
 GP-80 G+G+G 2Y  
 2-00 330 17332 3.7 642 3.2 551 Inc

BRED 4/28/23 TO  
 SIEMERS DOC HANDSOME-ET 3144883164

**GRANNY ANNE'S**  
 REGISTERED HOLSTEINS

**MR DURCHAN DESTIN-ET 99%**  
 GTPI +1511G 63123660  
 PTA -1416M -41F -31P 97%R 8/2023  
 PTA -515NM +.05%F +.05%P 52%US  
 PTA -4.3PL 3.03SCS -1.8DPR 2.8%DCE  
 PTA +.84T +.47UDC +.81FLC 96%R 8/2023

BRAEDALE GOLDWYN 10705608C  
 GTPI +1879G GP-84 GM  
 PTA +1.06T +.61UDC +.78FLC 99%R 8/2023  
 COLDSRINGS DUR CHAN 109-ET  
 2E-95 EEEEE DOM 60118563  
 6-04 365 41850 4.3 1784 3.1 1292

**GRANNY-ANNE DRAGON KIM 93%**  
 VG-87 EVVVV 5Y 840003151589514  
 2-05 365 25980 3.3 867 3.4 879  
 3-09 297 23380 3.4 791 3.3 776  
 4-08 305 22510 4.0 899 3.4 757

MR OCD EPIC DRAGONHEART-ET 840003009533223  
 GTPI +2452G VG-87 VV+V  
 PTA +1886M +33F +36P 99%R 8/2023  
**GRANNY-ANNE MCCUT KALENA**  
 VG-86 VV+VV 5Y 72501246  
 2-00 365 25129 3.7 924 3.1 766  
 3-04 365 33281 4.2 1380 3.0 1005  
 4-08 365 33743 3.1 1033 2.8 958  
 6-00 365 36832 3.2 1178 2.9 1059

# Lot 72 GRANNY-ANNE LUCI KAT 98%

## #841

840003236793756

**BORN 10/20/2022**  
 Dam Sells as Lot 71

**OPEN YEARLING**  
 PTPI +1738

**GRANNY ANNE'S**  
 REGISTERED HOLSTEINS

**GRANNY-ANNE BEEMER LUCIFER 99%**  
 PTPI +1807 840003217134108  
 PTA +144M -14F +2P 39%R 8/2023  
 PTA -2.5PL 2.98SCS -3.6DPR 3.0%DCE  
 PTA +2.02T +1.02UDC +.67FLC 40%R 8/2023  
 PTA -54FE -3.5FI 2.6%SCS

POL BUTTE MC BEEMER-ET 99%  
 GTPI +1725G EX-92 EEEE 7525863C  
 PTA +2.31T +1.49UDC +.78FLC 99%R 8/2023  
 FREEBROOK DOORMAN LUCY 99%  
 VG-87 VVVVV 840003131527842  
 4-01 365 34780 2.3 800 3.0 1051

**LOT 71**  
**GRANNY-ANNE DURCHAN KARA 96%**  
 GP-80 G+G+G 2Y 840003217134166  
 2-00 330 17332 3.7 642 3.2 551 Inc

MR DURCHAN DESTIN-ET 63123660  
 GTPI +1511G EX-95 EEEV  
 PTA -1416M -41F -31P 97%R 8/2023  
**GRANNY-ANNE DRAGON KIM**  
 VG-87 EVVVV 5Y 840003151589514  
 2-05 365 25980 3.3 867 3.4 879  
 3-09 297 23380 3.4 791 3.3 776  
 4-08 305 22510 4.0 899 3.4 757

Lots 70-74

3rd: GRANNY-ANNE DUNDEE KYLIE N/C  
4th Dam: GRANNY-ANNE KITTY N/C

**Lot 73 GRANNY-ANNE TATOO KLOE 96%****#846**

840003236793761

**BORN 12/13/2022**  
*Maternal Sisters Sell as Lots 70,71*

**OPEN YEARLING**  
 PTPI +2054

**GRANNY ANNE'S**  
 REGISTERED HOLSTEINS

**DUCKETT CRUSH TATOO-ET**

GTPi +2054G 840003137052923  
 PTA -357M -29F +0P 99%R 8/2023  
 PTA -49NM -.06%F +.04%P 41%US  
 PTA +1.7PL 2.70SCS -1.7DPR 1.8%DCE  
 PTA +2.89T +2.29UDC +.71FLC 99%R 8/2023

**GRANNY-ANNE DRAGON KIM 93%**

VG-87 EVVVV 5Y 840003151589514  
 2-05 365 25980 3.3 867 3.4 879  
 3-09 297 23380 3.4 791 3.3 776  
 4-08 305 22510 4.0 899 3.4 757

MAVERICK CRUSH 12042760C  
 GTPi +2052G  
 PTA +2.40T +1.56UDC +1.21FLC 99%R 8/2023  
 DUCKETT G CHIP TOKYO-ET 72366991  
 EX-93 EEEEE  
 3-09 365 32930 3.9 1277 3.3 1076

MR OCD EPIC DRAGONHEART-ET 840003009533223  
 GTPi +2452G VG-87 VV+V  
 PTA +1886M +33F +36P 99%R 8/2023

**GRANNY-ANNE MCCUT KALENA**

VG-86 VV+VV 5Y 72501246  
 2-00 365 25129 3.7 924 3.1 766  
 3-04 365 33281 4.2 1380 3.0 1005  
 4-08 365 33743 3.1 1033 2.8 958  
 6-00 365 36832 3.2 1178 2.9 1059

**Lots 73,74**

3rd: GRANNY-ANNE DUNDEE KYLIE N/C  
 4th Dam: GRANNY-ANNE KITTY N/C

**Lot 74 GRANNY-ANNE LUCIFER KASEY 96%****#867**

840003236793782

**BORN 07/13/2023**  
*Family Members Sell as Lots 70-73*

PTPI +1661

**GRANNY ANNE'S**  
 REGISTERED HOLSTEINS

**GRANNY-ANNE BEEMER LUCIFER 99%**

PTPI +1807 840003217134108  
 PTA +144M -14F +2P 39%R 8/2023  
 PTA -2.5PL 2.98SCS -3.6DPR 3.0%DCE  
 PTA +2.02T +1.02UDC +.67FLC 40%R 8/2023  
 PTA -54FE -3.5FI 2.6%SC

**GRANNY-ANNE FORREST KHLOE 93%**

8403217134179

[GP-81 Maternal Sister] Lot 70

POL BUTTE MC BEEMER-ET 99% EX-92 EEEE 7525863C  
 GTPi +1725G PTA +2.31T +1.49UDC +.78FLC 99R 8/23  
 FREEBROOK DOORMAN LUCY 99%  
 VG-87 VVVVV 840003131527842  
 4-01 365 34780 2.3 800 3.0 1051  
 MT-GLEN JONAH FORREST 840 3136953026  
 PTA -1766M -46F -50P 90%R 8/2023

**GRANNY-ANNE MCCUT KALENA**

VG-86 VV+VV 5Y 72501246  
 2-00 365 25129 3.7 924 3.1 766  
 4-08 365 33743 3.1 1033 2.8 958  
 6-00 365 36832 3.2 1178 2.9 1059

**Lot 75 GRANNY-ANNE GOLDWYN LOTUS****#494**

72501186

**BORN 06/08/2015**  
*Daus Sell as Lots 76,77,78*

**MILKING 61 LBS Fresh 9/8/22**  
 VG-87 VVVVV 5Y

2-08 365 34095 4.8 1627 3.5 1208  
 3-11 266 27797 4.0 1121 3.2 886  
 4-10 330 29494 3.0 896 3.2 952  
 5-11 365 29659 4.0 1174 3.2 954  
 7-03 351 35772 4.2 1516 3.3 1181 Inc

Life to date 164253 6726 5478

BRED 5/20/23 TO  
 TERRALINDARF CRUZ-ET 3232224179

**GRANNY ANNE'S**

**MR GRNYANNE TAL DOMINICK-ET**

PTPI +1596 VG-87 VVEV 66088160  
 PTA -737M -48F -19P 44%R 8/2023  
 PTA -1.0PL 3.22SCS -1.2DPR 3.9%DCE  
 PTA +.84T +.68UDC -.02FLC 44%R 8/2023

**WALKER-FARM JORDAN LINDA**

GP-80 ++GGG 5Y 63557370

LADINO PARK TALENT-IMP-ET RC 930377AUS  
 TPI +1434  
 PTA +.44T +.69UDC -.07FLC 99%R 8/2023  
 KEYSTONE DURHAM DREAM  
 EX-92 EEEVE DOM 132004103  
 3-09 347 40880 4.3 1749 3.1 1280

GRANNY-ANNE GOLDWYN CONNOR 66088226  
 PTPI +1677  
 PTA -890M -32F -18P 39%R 8/2023  
 WALKER-FARM B-IRON RENEE-ET  
 F-72 135127108

**Lot 76 GRANNY-ANNE DBACK LIBBY 99%****#800**

840003217134191

**BORN 05/15/2021**  
*Dam Sells as Lot 75*  
*Maternal Sisters Sell as Lots 77,78*

**BRED HEIFER DUE DEC**  
 PTPI +1794

PASTURE BRED TO  
 RIDGEDALE ESCALADE 3227916160

**GRANNY ANNE'S**  
 REGISTERED HOLSTEINS

**MR D APPLE DIAMONDBACK 99%**

GTPi +1880G EX-93 EEEE 840003013721049  
 PTA -388M -23F -1P 99%R 8/2023  
 PTA -273NM -.03%F +.04%P 59%US  
 PTA -.4PL 3.15SCS -2.8DPR 2.7%DCE  
 PTA +2.49T +1.94UDC +1.35FLC 99%R 8/2023

**LOT 75****GRANNY-ANNE GOLDWYN LOTUS**

VG-87 VVVV 5Y 72501186  
 2-08 365 34095 4.8 1627 3.5 1208  
 5-11 365 29659 4.0 1174 3.2 954  
 Life to date 164253 6726 5478

VAL-BISSON DOORMAN-ET 99% 107281711C  
 GTPi +2135G CAN EX-90  
 PTA +2.46T +1.55UDC +.63FLC 99%R 8/2023  
 MS DELICIOUS APPLE-RED-ET 139236776  
 2E-94 EEEEE  
 7-02 365 46510 4.0 1844 3.1 1424

GRANNY-ANNE GOLDWYN CONNOR 66088226  
 PTPI +1677  
 PTA -890M -32F -18P 39%R 8/2023  
 WALKER-FARM JORDAN LINDA  
 GP-80 ++GGG 5Y 63557370



# Lot 77 GRANNY-ANNE HANDSHAKE LYLA 99%

## #838

840003236793753

**BORN 09/28/2022**  
*Dam Sells as Lot 75*  
*Maternal Sisters Sell as Lots 76,78*

**FALL YEARLING 2024**  
 PTPI +2249

**GRANNY ANNE'S**  
 REGISTERED HOLSTEINS

**SIEMERS HANDSHAKE 32706-ET 99%**  
 GTPI +2772G 840003208357331  
 PTA -24M +65F +35P 82%R 8/2023  
 PTA +546NM +.24%F +.13%P100%US  
 PTA +1.9PL 2.94SCS +.1DPR 1.6%DCE  
 PTA +2.91T +2.53UDC +1.91FLC 82%R 8/2023

PEAK TROPIC-ET 71310557  
 GTPI +2695G VG-85 VVV+  
 PTA +2.56T +1.95UDC +1.55FLC 99%R 8/2023  
 SIEMERS LMB HANINA 28089-ET  
 GP-83 ++V++ 840003144882601  
 2-00 3 295 25030 4.5 1136 3.5 876

**LOT 75**  
**GRANNY-ANNE GOLDWYN LOTUS**  
 VG-87 VVVV 5Y 72501186  
 2-08 365 34095 4.8 1627 3.5 1208  
 5-11 365 29659 4.0 1174 3.2 954  
 Life to date 164253 6726 5478

GRANNY-ANNE GOLDWYN CONNOR 66088226  
 PTPI +1677  
 PTA -890M -32F -18P 39%R 8/2023  
**WALKER-FARM JORDAN LINDA**  
 GP-80 ++GGG 5Y 63557370

# Lot 78 GRANNY-ANNE F CRUSH LISA 99%

## #746

840003217134137

**BORN 04/26/2020**  
*Dam Sells as Lot 75*  
*Maternal Sisters Sell as Lots 76,77*

**MILKING Fresh 9/13/23**  
 GP-83 ++V++ 3Y  
 2-02 352 26329 5.0 1308 3.7 977  
 3-04 Record In Progress

**Lot 78-1/2 #873**  
**BORN 09/13/2023**  
 GRANNY-ANNE MIGOS LITA  
 8403236793788  
 SIRE: SPERO VALIANT LAMDAMIGOS-ET  
 13995413C

**FALL CALF 2024**

**ECLIPSE FIRSTCRUSH-ET 99%**  
 GTPI +2088G 2001237AUS  
 PTA -331M -32F -7P 90%R 8/2023  
 PTA -133NM -.07%F +.01%P100%US  
 PTA +2.0PL 2.60SCS +1.0DPR 2.7%DCE  
 PTA +2.79T +2.13UDC +1.13FLC 87%R 8/2023

MAVERICK CRUSH 12042760CAN  
 GTPI +2052G  
 PTA +2.40T +1.56UDC +1.21FLC 99%R 8/2023  
 ECLIPSE OCTANE PRINCESS 9-ET 1900578AUS

**LOT 75**  
**GRANNY-ANNE GOLDWYN LOTUS**  
 VG-87 VVVV 5Y 72501186  
 2-08 365 34095 4.8 1627 3.5 1208  
 5-11 365 29659 4.0 1174 3.2 954  
 Life to date 164253 6726 5478

GRANNY-ANNE GOLDWYN CONNOR 66088226  
 PTPI +1677  
 PTA -890M -32F -18P 39%R 8/2023  
**WALKER-FARM JORDAN LINDA**  
 GP-80 ++GGG 5Y 63557370

# Lot 79 GRANNY-ANNE CRUSHTME LYDIA 99%

## #785

840003217134176

**BORN 01/01/2021**  
*Dau Sells as Lot 80*

**MILKING 61 LBS Fresh 1/7/23**  
 GP-81 ++G++ 2Y  
 2-00 250 18608 3.8 715 3.3 618 Inc

**BRED 10/10/23 TO**  
 AIJA WINNERS CIRCLE-P-ET 14149563C

**GRANNY ANNE'S**  
 REGISTERED HOLSTEINS

**COL DG CRUSHTIME-ET 99%**  
 GTPI +1871 EX-90 EE+V 539782028DEU  
 PTA -277M -39F +1P 96%R 8/2023  
 PTA -310NM -.10%F +.03%P 4%US  
 PTA -1.1PL 2.92SCS -2.9DPR 2.6%DCE  
 PTA +2.87T +2.12UDC +.47FLC 95%R 8/2023

POL MAVERICK CRUSH 12042760C  
 GTPI +2052G  
 PTA +2.40T +1.56UDC +1.21FLC 99%R 8/2023  
 OH-RIVER-SYC MOGAL BRYLAN 74327163  
 VG-87 VVVVV 4Y  
 2-07 300 29990 3.4 1029 2.8 841

**GRANNY-ANNE CORVETTE LORI**  
 GP-81 +VVGG 3Y 840003217134123  
 1-11 248 13410 4.5 599 3.3 447  
 2-10 305 15800 2.8 442 3.3 520

SONNEK GC CORVETTE-ET 71391400  
 GTPI +1934G EX-92 EEEE  
 PTA +1.90T +.83UDC +1.28FLC 99%R 8/2023

**LOT 75**  
**GRANNY-ANNE GOLDWYN LOTUS**  
 VG-87 VVVV 5Y 72501186  
 2-08 365 34095 4.8 1627 3.5 1208  
 Life to date 164253 6726 5478

# Lot 80 GRANNY-ANNE LUCIFER LINDA 99%

## #850

840003236793765

**BORN 01/07/2023**  
*Dam Sells as Lot 75*

PTPI +1772

**GRANNY ANNE'S**  
 REGISTERED HOLSTEINS

**GRANNY-ANNE BEEMER LUCIFER 99%**  
 PTPI +1807 840003217134108  
 PTA +144M -14F +2P 39%R 8/2023  
 PTA -2.5PL 2.98SCS -3.6DPR 3.0%DCE  
 PTA +2.02T +1.02UDC +.67FLC 40%R 8/2023  
 PTA -54FE -3.5FI 2.6%SCE

POL BUTTE MC BEEMER-ET 99%  
 GTPI +1725G EX-92 EEEE 7525863C  
 PTA +2.31T +1.49UDC +.78FLC 99%R 8/2023  
 FREEBROOK DOORMAN LUCY 99%  
 VG-87 VVVVV 840003131527842  
 4-01 365 34780 2.3 800 3.0 1051

**LOT 79**  
**GRANNY-ANNE CRUSHTME LYDIA 99%**  
 GP-81 ++G++ 2Y 840003217134176  
 2-00 250 18608 3.8 715 3.3 618 Inc

COL DG CRUSHTIME-ET 539782028DEU  
 GTPI +1871G EX-90 EE+V 4Y  
 PTA +2.87T +2.12UDC +.47FLC 95%R 8/2023  
**GRANNY-ANNE CORVETTE LORI**  
 GP-81 +VVGG 3Y 840003217134123  
 1-11 248 13410 4.5 599 3.3 447  
 2-10 305 15800 2.8 442 3.3 520

**Lot 81 GRANNY-ANNE CORVETTE PATSY 87%**

**BORN 04/12/2019**  
**MILKING 97 LBS** Fresh 5/1/23  
 VG-85 VVG++ 4Y  
 2-04 365 22,469 4.8 1085 3.1 701  
 4-00 136 13650 4.4 606 2.8 386 Inc  
  
 BRED 10/12/23 TO  
 DUCKETT PFCT HAS IT ALL-ET 3235342391  
  
**GRANNY ANNE'S**  
 REGISTERED HOLSTEINS

**SONNEK GC CORVETTE-ET**

GTPI +1934G EX-92 EEEE 5Y 71391400  
 PTA -99M +1F +2P 99%R 8/2023  
 PTA -236NM +.02%F +.02%P 92%US  
 PTA -3.0PL 2.90SCS -1.9DPR 2.1%DCE  
 PTA +1.90T +.83UDC +1.28FLC 99%R 8/2023

**GRANNY-ANNE TALENT PAIGE 75%**

VG-85 VV+V+ 5Y 72501116  
 2-00 353 25418 4.3 1088 3.3 827  
 3-01 365 28506 4.7 1352 3.4 967  
 4-03 328 33120 4.3 1418 3.2 1075

**#709**

840003217056815

MR CHASSITY GOLD CHIP-ET 140145553  
 GTPI +1764G EX-95 EEVE  
 PTA +1.51T +1.10UDC +1.01FLC 99%R 8/2023  
 SONNEK DAMION CHARLIE-ET 138545776  
 5E-94 EEEEE 15Y  
 10-01 365 32980 3.6 1179 3.3 1101

MR GRNYANNE TAL DOMINICK-ET 66088160  
 PTPI +1596 VG-87 VVEV

PTA -737M -48F -19P 44%R 8/2023

**GRANNY-ANNE DAMION PEANUT 66088163**

2-09 365 30040 3.7 1107 3.3 994  
 4-03 305 28710 3.9 1115 3.0 865  
 7-00 365 36510 3.5 1281 3.1 1124  
 8-10 365 31560 3.8 1209 3.0 962

**Lot 82 GRANNY-ANNE PETY MOANA**

**#408**

72501100

**BORN 05/30/2016**  
**EX-94 Lo-Pine Mavis Family**  
 Daus Sell as Lots 83,84  
 [VG-86 Maternal Sister]  
 GRANNY-ANNE LOU MILLY-TW  
 - 3rd Dam Lot 87 -  
  
**MILKING 54 LBS** Fresh 1/6/23  
 GP-83 +++++ 3Y  
 2-04 365 25298 3.7 932 3.2 810  
 3-06 365 35220 3.4 1194 2.8 995  
 4-09 365 33147 3.6 1176 2.8 921  
 6-07 251 17389 3.8 666 3.2 555 Inc  
 Life to date 127,035 4582 3787  
  
 BRED 9/16/23 TO  
 AIJA WINNERS CIRCLE-P 14149563C  
  
**GRANNY ANNE'S**  
 REGISTERED HOLSTEINS

**SIEMERS MOGUL PETY**

GTPI +2233G EX-90 EVEE 840003010660326  
 PTA +461M +6F +15P 99%R 8/2023  
 PTA +200NM -.04%F +.00%P 65%US  
 PTA +1.0PL 3.18SCS -1.4DPR 1.3%DCE  
 PTA +1.65T +2.40UDC +1.34FLC 99%R 8/2023

**LO-PINE DERRY MIRABEL-ET**

VG-88 EV++V 6Y 60865799  
 2-02 305 18710 3.8 707 3.0 556  
 3-06 351 29810 4.0 1185 3.1 932  
 4-07 298 24570 3.9 959 3.0 731  
 5-09 263 25300 3.8 964 3.0 749  
 6-08 365 32940 3.8 1253 3.1 1007  
 7-11 365 29110 4.0 1175 2.9 843  
 LIFE 2238 174560 3.9 6892 3.0 5299  
 4th Gen EX, VG

MOUNTFIELD SSI DCY MOGUL-ET 840003006972816  
 GTPI +2282G EX-93 EEVE GM  
 PTA +1.29T +2.09UDC +1.05FLC 99%R 8/2023

RANSOM-RAIL EXPLODE PETY-ET 69379131  
 EX-90 EEV+E GMD DOM  
 3-10 365 52260 3.8 1978 3.3 1704

MR D APPLE DERRINGER-RED 840003131999847  
 GTPI +1922G  
 PTA -469M -67F -34P 96%R 8/2023

**PAMTOM JOLT MIRACLE 128900068**  
 VG-88 VEEVV 3Y  
 2-00 365 23740 4.1 978 3.2 766

**Lots 82 - 85**

- 3rd Dam: PAMTOM JOLT MIRACLE (VG-88)
- 4th Dam: LO-PINE SKYCHIEF MIRACLE (EX-90)
- 4th Dam: LO-PINE BAM MARISA (EX-90)
- 5th Dam: LO-PINE ELEVATION MIRACLE (GP-83)
- 6th Dam: LO-PINE CHIEF MAVA-TWIN (EX-90)

- 7th Dam: LO-PINE FURY JOHN MAVIS (EX-94 DOM)
- 8th Dam: LO-PINE R MAPLE MARVA (EX-90)
- 9th Dam: LO-PINE EMPEROR MARVIS (VG-89)
- 10th Dam: HEDGESFARM SOVEREIGN MARIA (EX-91)

**Lot 83 GRANNY-ANNE HAND MAID 99%**

**BORN 01/06/2023**  
**EX-94 Lo-Pine Mavis Family**  
 Dam Sells as Lot 82  
 Maternal Sister Sells as Lot 84  
  
**OPEN HEIFER**  
 PTPI +2361  
  
**GRANNY ANNE'S**  
 REGISTERED HOLSTEINS

**SIEMERS HANDSHAKE 32706-ET 99%**

GTPI +2772G 840003208357331  
 PTA -24M +65F +35P 82%R 8/2023  
 PTA +546NM +.24%F +.13%P 100%US  
 PTA +1.9PL 2.94SCS +.1DPR 1.6%DCE  
 PTA +2.91T +2.53UDC +1.91FLC 82%R 8/2023

**LOT 82**

**GRANNY-ANNE PETY MOANA**

GP-83 +++++ 3Y 72501100  
 2-04 365 25298 3.7 932 3.2 810  
 3-06 365 35220 3.4 1194 2.8 995  
 4-09 365 33147 3.6 1176 2.8 921  
 6-07 251 17389 3.8 666 3.2 555 Inc  
 Life 127,035 4582 3787

**#849**

840003236793764

PEAK TROPIC-ET 71310557  
 GTPI +2695G VG-85 VVV+ 2Y  
 PTA +2.56T +1.95UDC +1.55FLC 99%R 8/2023  
 SIEMERS LMB HANINA 28089-ET GTPI 840003144882601  
 GP-83 +V++ 2Y  
 2-00 3 295 25030 88 4.5 1136 3.5 876

SIEMERS MOGUL PETY 840003010660326  
 GTPI +2233G EX-90 EVEE 4Y  
 PTA +1.65T +2.40UDC +1.34FLC 99%R 8/2023

**LO-PINE DERRY MIRABEL-ET 60865799**

VG-88 EV++V 6Y  
 2-02 305 18710 3.8 707 3.0 556  
 3-06 351 29810 4.0 1185 3.1 932  
 4-07 298 24570 3.9 959 3.0 731  
 5-09 263 25300 3.8 964 3.0 749  
 6-08 365 32940 3.8 1253 3.1 1007  
 7-11 365 29110 4.0 1175 2.9 843  
 LIFE 2238 174560 3.9 6892 3.0 5299  
 4th Gen EX, VG

Lot 84 GRANNY-ANNE RAINY MAEVE

#737

840003217134128

BORN 12/13/2019
EX-94 Lo-Pine Mavis Family
Dam Sells as Lot 82
Dau Sells as lot 85
Maternal Sister Sells as Lot 83
MILKING 76 LBS Fresh 3/22/23
VG-85 +V++V 3Y
Potential 5th Gen Ex,Vg
2-01 361 23881 4.4 1056 3.3 794
3-03 176 14458 4.2 606 3.4 493 Inc
BRED 7/4/23 TO
DUCKETT PFCT HAS IT ALL-ET 3235342391
GRANNY ANNE'S

RAINYRIDGE BARNIE-ET 10935962CAN
GTPI +1601G EX-91 EEV 5Y
PPTA -445M -36F -14P 98%R 8/2023
PTA -434NM -.07%F +.00%P 74%US
PTA -1.1PL 3.42SCS -2.9DPR 3.0%DCE
PTA +1.86T +.25UDC +.39FLC 97%R 8/2023

GEN-MARK STMATIC SANCHEZ 134422312
GTPI +1572G EX-94 EEEE 6Y
PTA +1.15T +.12UDC +.79FLC 99%R 8/2023
RAINYRIDGE TALENT BARBARA 7543170CAN
EX-87 EEEEE 5Y
3-04 365 34465 3.6 1257 3.1 1068

LOT 82
GRANNY-ANNE PETY MOANA
GP-83 +++++ 3Y 72501100
2-04 365 25298 3.7 932 3.2 810
3-06 365 35220 3.4 1194 2.8 995
4-09 365 33147 3.6 1176 2.8 921
6-07 251 17389 3.8 666 3.2 555 Inc
Life 127035 4582 3787

SIEMERS MOGUL PETY 840003010660326
GTPI +2233G EX-90 EEEE 4Y
PTA +1.65T +2.40UDC +1.34FLC 99%R 8/2023
LO-PINE DERRY MIRABEL-ET 60865799
VG-88 EV++V 6Y
2-02 305 18710 3.8 707 3.0 556
3-06 351 29810 4.0 1185 3.1 932
4-07 298 24570 3.9 959 3.0 731
5-09 263 25300 3.8 964 3.0 749
6-08 365 32940 3.8 1253 3.1 1007
7-11 365 29110 4.0 1175 2.9 843
LIFE 2238 174560 3.9 6892 3.0 5299
4th Gen EX, VG

Lot 85 GRANNY-ANNE MERLIN MYRTLE 99%

#856

840003236793771

BORN 3/22/2023
EX-94 Lo-Pine Mavis Family
Dam Sells as Lot 84
SPRING YEARLING 2024
PTPI+2269
GRANNY ANNE'S
REGISTERED HOLSTEINS

OCD TROPIC MERLIN-ET 99% GTPI
GTPI+2750G 840003223868228
PTA +879M +79F +51P 81%R 8/2023
PTA +549NM +.16%F +.08%P100%US
PTA +.6PL 3.02SCS -2.0DPR 2.6%DCE
PTA +2.90T +2.06UDC +1.82FLC 80%R 8/2023

PEAK TROPIC-ET 840003145229820
GTPI +1601G VG-85 VVV+ 2Y
PTA +2.56T +1.95UDC +1.55FLC 99%R 8/2023
OCD DOC MISCHIEVOUS-ET 99%
CAN VG-89 840003134445449
3-00 365 28801 4.3 1239 3.5 994

LOT 84
GRANNY-ANNE RAINY MAEVE
VG-85 +V++V 3Y 72501100
2-01 361 23881 4.4 1056 3.3 794
3-03 176 14458 4.2 606 3.4 493 Inc

RAINYRIDGE BARNIE-ET 10935962CAN
GTPI +1601G EX-91 EEV 5Y
PTA +1.86T +.25UDC +.39FLC 97%R 8/2023

LOT 82 GRANNY-ANNE PETY MOANA
GP-83 +++++ 3Y 72501100
2-04 365 25298 3.7 932 3.2 810
3-06 365 35220 3.4 1194 2.8 995
4-09 365 33147 3.6 1176 2.8 921
6-07 251 17389 3.8 666 3.2 555 Inc
Life 127035 4582 3787

Lot 86 T-FARM UNDENIED IVY 99%

#790

840003217134181

BORN 02/04/2021
BRED HEIFER DUE NOV/DEC
PTPI +1907
Potential 5th Gen EX, VG
PASTURE BRED TO
RIDGEDALE ESCALADE 3227916160
GRANNY ANNE'S
REGISTERED HOLSTEINS

OUR-FAVORITE UNDENIED-ET 99%
GTPI +2008G VG-87 EEV 8403125220760
PTA -7M +23F -7P 99%R 8/2023
PTA -152NM +.08%F -.02%P 43%US
PTA -1.2PL 2.99SCS -3.3DPR 2.5%DCE
PTA +3.06T +.90UDC +.48FLC 99%R 8/2023

WALNUTLAWN SOLOMON-ET 99% 11775998C
GTPI +1927G
PTA +2.68T +1.64UDC +.27FLC 99%R 8/2023
OUR-FAVORITE UNLIMITED
3E-94 EEEVEE 141851721
3-08 3 365 31990 4.5 1439 3.5 1125
LIFE 2206 181200 4.7 8431 3.6 6537

T-FARM INTEGRAL
VG-85 2Y V+V+V 144095551
2-07 297 19510 4.1 792 3.3 642
3-06 65 5694 3.0 171 3.0 170 Inc
4th Gen EX, VG

BLONDIN INTEGRAL-ET RC
GTPI +2128G 108109390C
PTA +1.76T +2.08UDC +1.03FLC 98%R 8/2023

T-FARM RUBENS VENUM-RED 140404926
VG-85 5Y VVVVV
2-11 346 22520 4.1 914 3.3 745
4-01 277 19170 4.3 815 3.4 661
5-00 365 25050 4.1 1016 3.4 853
6-09 365 26120 4.2 1099 3.1 821
8-00 365 20070 4.1 942 3.2 735
9-05 349 23080 4.1 942 3.2 735
LIFE 2383 144920 4.2 6023 3.3 4819

3rd Dam: T-Farm Advent Viper RC
VG-85 VG-MS
2-04 340 15870 4.0 633 3.2
3-06 311 19830 4.0 797 3.1
4-06 365 22310 3.9 865 3.2 5-11 365 25800 4.0 1035 3.0
2 VG Daus
4th Dam: T-FARM STORM VESPER (2E-92)

5th Dam T-FARM JOLT VENTURE (GP-81)
6th Dam: GP-80
7th Dam: G-79
8th Dam: T-FARM APOLLO J VERONA (VG-85)
9th Dam: T-FARM RUMLER VERA (VG-85)
10th Dam: GP-83
11th Dam: SMITHLAND APOSTLE VICTORY (GP-80)
12th Dam: Smithland Producer Viva (GP-82 DOM)

**Lot 87 GRANNY-ANNE RADIC MEMPHIS 99%**

**#767**

840003217134158

**BORN 09/02/2020**  
*Dau Sells as Lot 88*

**MILKING Fresh 9/22/23**  
 GP-83 ++GG+ 2Y  
 2-02 303 21471 4.6 994 3.5 753

**GRANNY ANNE'S**  
 REGISTERED HOLSTEINS

**MAPLEHURST RADICAL 4758-ET**  
 GTPI +2708G 840003149798672  
 PTA +473M +101F +43P 82%R 8/2023  
 PTA +935NM +.29%F +.10%P100%US  
 PTA +4.1PL 3.01SCS -.6DPR 2.4%DCE  
 PTA -.28T +.42UDC -.18FLC 80%R 8/2023

AARDEMA RADICAL-ET 840003138766158  
 GTPI +2547G  
 PTA +611M +90F +45P 99%R 8/2023  
 MAPLEHURST GATEDAN 4146-ET 840003136842106  
 GP-80 G+GF+ 2Y  
 4-03 305 23130 4.9 1130 3.4 786

**GRANNY-ANNE DIAMOND MYA**  
 840003217134150

MR D APPLE DIAMONDBACK 840003013721049  
 GTPI +1880G EX-93 EEEE 3Y  
 PTA +2.49T +1.94UDC +1.35FLC 99%R 8/2023  
**GRANNY-ANNE DOMINICK MACEY**  
 VG-86 +V+VV 3Y 72501154  
 1-08 305 18030 2.8 508 3.3 599  
 3-03 305 26230 3.4 903 3.3 864  
 4-09 305 29790 2.7 797 3.0 891

**Lots 87, 88**

3rd Dam: GRANNY-ANNE LOU MILLY-TW (VG-86)  
 [GP-83 Maternal Sister Lot 82]

4th Dam: LO-PINE DERRY MIRABEL-ET (VG-88) [Dam Lot 82]

5th Dam: PAMTOM JOLT MIRACLE (VG-88)

6th Dam: LO-PINE SKYCHIEF MIRACLE (EX-90)

7th Dam: LO-PINE BAM MARISA (EX-90)

8th Dam: LO-PINE ELEVATION MIRACLE (GP-83)

9th Dam: LO-PINE CHIEF MAVA-TWIN (EX-90)

10th Dam: LO-PINE FURY JOHN MAVIS (EX-94 DOM)

11th Dam: LO-PINE R MAPLE MARVA (EX-90)

12th Dam: LO-PINE EMPEROR MARVIS (VG-89)

13th Dam: HEDGESFARM SOVEREIGN MARIA (EX-91)

**Lot 88 GRANNY-ANNE LUCI MOLLY 99%**

**#844**

840003236793759

**BORN 11/08/2022**  
*Dam Sells as Lot 87*

PTPI +2041

**GRANNY ANNE'S**  
 REGISTERED HOLSTEINS

**GRANNY-ANNE BEEMER LUCIFER 99%**  
 PTPI +1807 840003217134108  
 PTA +144M -14F +2P 39%R 8/2023  
 PTA -2.5PL 2.98SCS -3.6DPR 3.0%DCE  
 PTA +2.02T +1.02UDC +.67FLC 40%R 8/2023  
 PTA -54FE -3.5FI 2.6%SCE

POL BUTTE MC BEEMER-ET 99%  
 GTPI +1725G EX-92 EEEE 7525863C  
 PTA +2.31T +1.49UDC +.78FLC 99%R 8/2023  
 FREEBROOK DOORMAN LUCY 99%  
 VG-87 VVVVV 840003131527842  
 4-01 365 34780 2.3 800 3.0 1051

**LOT 87**

**GRANNY-ANNE RADIC MEMPHIS 99%**  
 GP-83 ++GG+ 2Y 840003217134176  
 2-02 303 21471 4.6 994 3.5 753

MAPLEHURST RADICAL 4758-ET  
 GTPI +2708G 840003149798672  
 PTA +473M +101F +43P 82%R 8/2023  
**GRANNY-ANNE DIAMOND MYA**  
 840003217134150

**Lot 89 GRANNY-ANNE BACCARDI PIP 93%**

**#754**

840003217134145

**BORN 07/17/2020**  
*Dau Sells Lot 90*

**MILKING 92 LBS Fresh 8/11/23**  
 GP-81 ++GG+ 2Y  
 2-00 287 17870 4.7 845 3.5 631  
 3-00 34 2780 5.3 147 3.4 95 Inc

BRED 9/23/23 TO  
 JACOBS SHOWTIME-RC 111576086C

**Lot 89-1/2 #870**  
**GRANNY-ANNE DENVER PAMELA**  
 8403236793785  
**BORN 08/11/2023**  
 SIRE: BRENLAND DENVER 12074893C

**GRANNY ANNE'S**

**GEN-I-BEQ SHOTTLE BACCARDI-ET**  
 GTPI +1780G EX-91 EEEE 104056167C  
 PTA -248M +3F -16P 99%R 8/2023  
 PTA -243NM +.05%F -.03%P100%US  
 PTA -1.6PL 2.98SCS -1.6DPR 3.4%DCE  
 PTA +.47T +.40UDC -1.10FLC 96%R 8/2023 PIC-

STON SHOTTLE-ET 598172GBR  
 GTPI +1885G EX-90 EE+V  
 PTA +111M +6F -5P 99%R 8/2023  
 GEN-I-BEQ CHAMPION BAMBI-ET  
 EX-90 100745685C  
 3-09 365 31638 4.1 1305 3.0 945

**GRANNY-ANNE LYNDEN PEBBLE 87%**  
 GP-82 G++++ 3Y 72501245  
 1-09 341 23223 4.1 943 3.1 721  
 2-10 365 26278 4.8 1257 3.2 831  
 4-01 318 22263 4.2 941 3.4 697

GRANNY-ANNE DUR LYNDEN-RED 72501002  
 PTPI +1809  
 PTA -595M -5F -19P 39%R 8/2023  
**GRANNY-ANNE BRAXTON DAVINA**  
 840003151589511

3rd Dam: GRANNY-ANNE DAZY-TW (N/C)

**Lot 90 GRANNY-ANNE LUCI POPPY 96%**

**#836** 840003236793751

**BORN 08/16/2022**  
*Dam Sells as Lot 89*

PTPI +1765  
 9/9/23 TO PRESENT  
 TO RIDGEDALE OCTAVIAN 3247013496

**GRANNY ANNE'S**  
 REGISTERED HOLSTEINS

**GRANNY-ANNE BEEMER LUCIFER 99%**  
 PTPI +1807 840003217134108  
 PTA +144M -14F +2P 39%R 8/2023  
 PTA -2.5PL 2.98SCS -3.6DPR 3.0%DCE  
 PTA +2.02T +1.02UDC +.67FLC 40%R 8/2023  
 PTA -54FE -3.5FI 2.6%SCE

POL BUTTE MC BEEMER-ET 99%  
 GTPI +1725G EX-92 EEEE 7525863C  
 PTA +2.31T +1.49UDC +.78FLC 99%R 8/2023  
 FREEBROOK DOORMAN LUCY 99%  
 VG-87 VVVVV 840003131527842  
 4-01 365 34780 2.3 800 3.0 1051  
 GEN-I-BEQ SHOTTLE BACCARDI-ET 104056167C  
 GTPI 8956379C EX-91 EEEE  
 PTA -248M +3F -16P 99%R 8/2023

**LOT 89**  
**GRANNY-ANNE BACCARDI PIP 93%**  
 GP-81 ++GG+ 2Y 840003217134145  
 2-00 287 17870 4.7 845 3.5 631  
 3-00 34 2780 5.3 147 3.4 95 Inc

**GRANNY-ANNE LYNDEN PEBBLE**  
 GP-82 G++++ 3Y 72501245  
 1-09 341 23223 4.1 943 3.1 721  
 2-10 365 26278 4.8 1257 3.2 831  
 4-01 318 22263 4.2 941 3.4 697

**Lot 91 GRANNY-ANNE LIFT PICKLES 93%**

**#702** 840003217056808

**BORN 04/22/2019**  
*Maternal Sister Sells as Lot 89*

MILKING 66 LBS Fresh 5/14/23  
 2-08 365 30541 4.5 1381 3.1 948  
 4-00 123 9032 4.5 408 3.3 295 Inc

BRED 9/8/23 TO  
 COL DG CRUSHTIME-ET DEU53978202

**GRANNY ANNE'S**

**CANYON-BREEZE AT AIRLIFT-ET**  
 GTPI 8956379C VG-89 EEV+ 5Y 62897620  
 PTA +676M +9F -7P 99%R 8/2023  
 PTA -328NM -.06%F -.10%P 65%US  
 PTA -2.3PL 2.93SCS -3.4DPR 3.3%DCE  
 PTA +2.31T +.74UDC +2.02FLC 99%R 8/2023POL

MAPLE-DOWNS-I G W ATWOOD-ET 8956379C  
 GTPI +1905G EX-90 EE+V 4Y  
 PTA +2.92T +1.90UDC +2.05FLC 99%R 8/2023  
 CANYON-BREEZE S AUBURN-ET 63175334  
 EX-90 EEEEE 4Y DOM  
 3-04 365 35090 3.8 1347 2.9 1024

**GRANNY-ANNE LYNDEN PEBBLE 87%**  
 GP-82 G++++ 3Y 72501245  
 1-09 341 23223 4.1 943 3.1 721  
 2-10 365 26278 4.8 1257 3.2 831  
 4-01 318 22263 4.2 941 3.4 697

GRANNY-ANNE GOLDWYN CONNOR 66088226  
 PTPI +1677  
 PTA -890M -32F -18P 39%R 8/2023  
**GRANNY-ANNE BRAXTON DAVINA**  
 840003151589511

**Lot 92 GRANNY-ANNE ACE PEARL 96%**

**#783** 840003217134174

**BORN 02/05/2019**  
*Twin Daus Sell as Lots 93,94*

MILKING 51 LBS Fresh 1/3/23  
 GP-80 ++P++ 3Y  
 2-07 365 26754 3.6 961 2.9 786  
 3-10 254 24002 3.5 845 3.0 714 Inc

BRED 6/6/23 TO  
 SIEMERS EXC HANANS 31753-ET 3143986722

**GRANNY ANNE'S**

**MS GRANNY-ANNE CORVETTE ACE**  
 PTPI +1803M 72501108  
 PTA -451M -8F -10P 33%R 8/2023  
 PTA -2.0PL 2.96SCS -1.6DPR 2.7%DCE  
 PTA +1.02T +.25UDC +.65FLC 36%R 8/2023  
 PTA -40FE -2.0FI 2.5%SCE

SONNEK GC CORVETTE-ET 71391400  
 GTPI +1934G EX-92 EEEE  
 PTA +1.90T +.83UDC +1.28FLC 99%R 8/2023  
 WILLDINA FEVER AMY  
 VG-88 EE++V 11538169C  
 5-08 365 42180 3.5 1484 2.9 1214

**GRANNY-ANNE GOLDWYN POLLY 93%**  
 72501270

GRANNY-ANNE GOLDWYN CONNOR 66088226  
 PTPI +1677  
 PTA -890M -32F -18P 39%R 8/2023  
**GRANNY-ANNE LYNDEN PEBBLE**  
 GP-82 G++++ 3Y 72501245  
 1-09 341 23223 4.1 943 3.1 721  
 2-10 365 26278 4.8 1257 3.2 831  
 4-01 318 22263 4.2 941 3.4 697

**Lot 93 GRANNY-ANNE LUC PATTY-TW 98%**

**#808** 840003236793723

**Lot 94 GRANNY-ANNE LUC PEGGY-TW 98%**

**#807** 840003236793722

**BORN 10/03/2021**  
*Dam Sells as Lot 92*

**LOT 93 DUE NOV/DEC**  
 PTPI +1789  
 PASTURE BRED TO  
 RIDGEDALE ESCALADE 3227916160

**LOT 94 DUE DEC**  
 PTPI +1789  
 PASTURE BRED TO  
 RIDGEDALE ESCALADE 3227916160

**GRANNY ANNE'S**

**GRANNY-ANNE BEEMER LUCIFER 99%**  
 PTPI +1807 840003217134108  
 PTA +144M -14F +2P 39%R 8/2023  
 PTA -2.5PL 2.98SCS -3.6DPR 3.0%DCE  
 PTA +2.02T +1.02UDC +.67FLC 40%R 8/2023  
 PTA -54FE -3.5FI 2.6%SCE

POL BUTTE MC BEEMER-ET 99%  
 GTPI +1725G EX-92 EEEE 7525863C  
 PTA +2.31T +1.49UDC +.78FLC 99%R 8/2023  
 FREEBROOK DOORMAN LUCY 99%  
 VG-87 VVVVV 840003131527842  
 4-01 365 34780 2.3 800 3.0 1051

**LOT 92**  
**GRANNY-ANNE ACE PEARL 96%**  
 840003217134174  
 2-07 365 26754 3.6 961 2.9 786  
 3-10 254 24002 3.5 845 3.0 714 Inc

MS GRANNY-ANNE CORVETTE ACE 72501108  
 PTPI +1803M  
 PTA -451M -8F -10P 33%R 8/2023  
**GRANNY-ANNE GOLDWYN POLLY**  
 72501270



**3rd Dam Lot 95**  
**BUCKHORN-ACRES SROSE-RED-ET**  
 2E-92 EEVEE



**4th Dam Lot 95**  
**SELLCREST T ROSEANNE-RED-ET**  
 2E-93 EEEEE GMD DOM

**Lot 95 SWEET-PEAS ALTDE DUNKIN-RED 99%**

**#371** 840003229263831

**BORN 12/03/2020**  
 From EX-96 August Family  
**MILKING 74 LBS** Fresh 12/1/22  
 VG-85 VV++V 2Y  
 1-11 287 24405 4.2 1018 3.3 801 Inc  
 BRED 6/30/23 TO  
 HYLITE BARBWIRE-RED-ET 9748330C  
**GRANNY ANNE'S**

**FARNEAR ALTITUDE-RED-ET 99%**  
 GTPI +2203G 840003128013348  
 PTA +193M +14F +16P 99%R 8/2023  
 PTA -52NM +.02%F +.04%P 73%US  
 PTA -0.4PL 2.95SCS -2.8DPR 2.8%DCE  
 PTA +2.98T +2.61UDC +1.36FLC 99%R 8/2023

**SWEET-PEAS JORDY DONUT-RED**  
 840003200009582  
 Sold to Untested Herd

5th Dam: Clover-Mist Regina-Red-ET (2E-92 EEEEE DOM)  
 6-01 2 365 32320 4.2 1359 3.6 1157  
 Life 1866 128340 4.6 5946 3.6 4599

6th Dam: Augus Rose Regal-Red-ET (2E-90 EX-MS)  
 4-07 3 351 23550 4.9 1157 3.4 791  
 Life 1847 102830 4.9 5022 3.3 3432  
 [2 EX-94 Maternal Sisters]

7th Dam: D-R-A August (4E-96 EX-MS DOM)  
 8-05 3 365 27460 4.3 1187 3.2 871  
 Life 3443 190200 4.4 8281 3.3 4457  
 Nom All-American Aged Cow 1986

MR LR EDG ARVIS 18196-ET RC 840003125201960  
 GTPI +2181G  
 PTA +1.90T +2.14UDC +1.15FLC 96%R 8/2023  
 FARNEAR TBR ARIA ADLER-ET 99%  
 2E-96 EEEEE 72437575  
 3-11 283 34240 5.1 1736 3.2 1098 3RD FAT IOWA  
 National Elite Performer  
 Res All-National 150,000 lb 2021  
 CYCLE MCGUCCI JORDY-RED 840003131666411  
 GTPI +1693C VG-87 +VVVV  
 PTA +2.98T +2.26UDC +3.11FLC 99%R 8/2023

**CS-REDVUE DIR DROSE-RED-ET**  
 2E-90 6Y VEEEE 70367580  
 2-02 305 24080 4.5 1078 3.5 837  
 3-03 305 27640 4.5 1246 3.3 904  
 4-04 342 30470 4.3 1295 3.4 1029  
 5-06 357 31100 4.2 1317 3.3 1037  
 6-09 237 14250 4.4 625 3.3 469  
 7-09 241 17540 4.2 740 3.1 544  
 Life 1787 145080 4.3 6301 3.3 4820  
 8th Gen EX, VG

8th Dam: D-R-A Ideal Precious Leader (2E-90 EX-MS)  
 Life 2456 133250 4.0 5308

9th Dam: D-R-A Princess Lad Leader (3E-90)  
 9-05 2 305 19160 4.2 809

3rd Dam: BUCKHORN-ACRES SROSE-RED-ET 2E-92 EEVEE  
 7-08 365 39950 3.9 1577 3.0 1214  
 Life 1251 112260 4.3 4815 3.1 3460  
 4th Dam: SELLCREST T ROSEANNE-RED-ET  
 (2E-93 EEEEE GMD DOM)  
 6-02 365 40340 4.7 1880 3.2 1311  
 4-01 365 28920 4.9 1427 3.7 1058  
 2-07 365 25040 4.5 1126 3.6 900  
 Life 1476 115040 4.7 5401 3.6 4133  
 [3E-94 Maternal Sister] Sellcrest No Rachel-Red  
 3-11 3 365 38300 4.2 1614 3.1 1184  
 All-American R+W 4Y 1999  
 2x Res Grand Champion WDE R+W Show 1999, 2001

**Lot 96 GRANNY-ANNE HALTBK HARPER 99%**

**#861** 840003236793776

**BORN 05/24/2023**  
 Dam Sells as Lot 97  
 Maternal Sister Sells as Lot 98  
 SPRING CALF  
 PTPI +1994  
**GRANNY ANNE'S**  
 REGISTERED HOLSTEINS

**AOT HALTERBROKE-ET 99% RC**  
 PTPI +2357 GP-82 ++++ 1-04 840003210341509  
 PTA +348M +35F +14P 49%R 8/2023  
 PTA +.3PL 2.94SCS -1.9DPR 2.8%DCE  
 PTA +3.14T +2.66UDC +1.25FLC 48%R 8/2023  
 PTA +69FE -2.1FI 3.7%SCF

**LOT 97**  
**GRANNY-ANNE GCHIP HEATHER**  
 GP-83 ++G+V 3Y 840003217056809  
 2-09 365 28242 4.4 1236 3.3 927  
 4-00 113 10874 4.7 507 3.1 339 Inc

DYMMENTHOLM MR APP AVALANCHE-TW RC 99%  
 GTPI +1914G 11957107C  
 PTA +3.58T +2.69UDC +1.96FLC 99%R 8/2023  
 COOKIECUTTER DTA HABITAN-ET  
 EX-90 EVVVE DOM 840003134739087  
 2-04 3 365 36280 4.7 1706 3.2 1146

MR CHASSITY GOLD CHIP-ET 140145553  
 GTPI +1764G EX-95 EEVE  
 PTA +1.51T +1.10UDC +1.01FLC 99%R 8/2023  
**GRANNY-ANNE ALERT HEIDI**  
 VG-86 VVV+V 4Y 72501136  
 2-00 365 21160 3.9 823 3.4 715

Lot 97 GRANNY-ANNE GCHIP HEATHER

#703

840003217056809

BORN 05/17/2019
Daus Sell as Lots 96,98
MILKING 89 LBS Fresh 5/4/23
GP-83 ++G+V 3Y
2-09 365 28242 4.4 1236 3.3 927
4-00 113 10874 4.7 507 3.1 339 Inc
BRED 9/6/23 TO
BRENLAND DENVER 12074893C
GRANNY ANNE'S
REGISTERED HOLSTEINS

MR CHASSITY GOLD CHIP-ET
GTPI +1764G EX-95 EEVE 140145553
PTA -552M -21F -37P 99%R 8/2023
PTA -231NM +.00%F -.07%P 39%US
PTA +.1PL 2.78SCS -1.6DPR 1.5%DCE
PTA +1.51T +1.10UDC +1.01FLC 99%R 8/2023

GRANNY-ANNE ALERT HEIDI
VG-86 VVV+V 4Y 72501136
2-00 365 21160 3.9 823 3.4 715

BRAEDALE GOLDWYN 10705608C
GTPI +1879G GP-84 GM
PTA +1.06T +.61UDC +.78FLC 99%R 8/2023
REGANCREST S CHASSITY-ET
EX-92 EEEVE GMD DOM 62496899
3-10 365 42280 4.3 1798 2.5 1070
EK-OSEANA STORM ALERT-ET 133553374
GTPI +1633G VG-88 EEG+
PTA +0.05T -1.48UDC +.83FLC 95%R 8/2023

GRANNY-ANNE DAMION HAZEL
GP-80 +VGP+ 4Y 69782117
2-08 365 27870 2.6 714 3.2 878
4-00 365 30930 3.2 1005 3.2 980

Lot 98 GRANNY-ANNE LUCIFER HELIX 99%

#823

840003236793738

BORN 03/06/2022
Dam Sells as Lot 97
Maternal Sister Sells as Lot 96
PTPI +1718
9/9/23 TO PRESENT
TO RIDGEDALE OCTAVIAN 3247013496
GRANNY ANNE'S
REGISTERED HOLSTEINS

GRANNY-ANNE BEEMER LUCIFER 99%
PTPI +1807 840003217134108
PTA +144M -14F +2P 39%R 8/2023
PTA -2.5PL 2.98SCS -3.6DPR 3.0%DCE
PTA +2.02T +1.02UDC +.67FLC 40%R 8/2023
PTA -54FE -3.5FI 2.6%SCE

LOT 97
GRANNY-ANNE GCHIP HEATHER
GP-83 ++G+V 3Y 840003217056809
2-09 365 28242 4.4 1236 3.3 927
4-00 113 10874 4.7 507 3.1 339 Inc

POL BUTTE MC BEEMER-ET 99%
GTPI +1725G EX-92 EEEE 7525863C
PTA +2.31T +1.49UDC +.78FLC 99%R 8/2023
FREEBROOK DOORMAN LUCY 99%
VG-87 VVVVV 840003131527842
4-01 365 34780 2.3 800 3.0 1051

MR CHASSITY GOLD CHIP-ET 140145553
GTPI +1764G EX-95 EEVE
PTA +1.51T +1.10UDC +1.01FLC 99%R 8/2023

GRANNY-ANNE ALERT HEIDI
VG-86 VVV+V 4Y 72501136
2-00 365 21160 3.9 823 3.4 715

Lot 99 GRANNY-ANNE RIP HANNA RC

#758

840003217134149

BORN 09/11/2020
DRY Due 11/15/23
GP-81 +++++ 2Y
2-01 310 18571 5.8 1086 3.8 714
BRED 2/8/23 TO
KINGS-RANSOM CADILLAC 3208782414
GRANNY ANNE'S
REGISTERED HOLSTEINS

CHERRY H & S RIP IT-RED-ET 99% PC
GTPI +1819G VG-88 VVEV 840003143928869
PTA -1591M -7F -30P 86%R 8/2023
PTA -280NM +.20%F +.07%P100%US
PTA -.2PL 3.17SCS -1.4DPR 3.8%DCE
PTA +1.68T +1.84UDC +.94FLC 84%R 8/2023

GRANNY-ANNE ALERT HEIDI
VG-86 VVV+V 4Y 72501136
2-00 365 21160 3.9 823 3.4 715

LUCK-E AWESOME-RED
GTPI +1479G 72186769
PTA +2.05T +2.77UDC +.73FLC 99%R 8/2023
CHERRY-LOR LADD RIPPLE-RED RC 99%
3E-95 EEEEE 840003012982493
7-03 365 37370 4.1 1545 3.3 1235
LIFE 2219 199940 4.3 8628 3.3 6638
3x R+W Res All-Amer [150,000/6+/5Y] 2022,2020,2019
EK-OSEANA STORM ALERT-ET 133553374
GTPI +1633G VG-88 EEG+
PTA +.05T -1.48UDC +.83FLC 95%R 8/2023

GRANNY-ANNE DAMION HAZEL
GP-80 +VGP+ 4Y 69782117
2-08 365 27870 2.6 714 3.2 878
4-00 365 30930 3.2 1005 3.2 980

Lots 96 - 99

- 3rd Dam: ANDROSCOGGIN BOND HARRIET (GP-80)
4th Dam: NUTTINGDALE AIRLINR HARMONY (VG-88)
5th Gen EX, VG
5th Dam: NUTTINGDALE BLACKSTAR HOOCH (VG-87)
6th Dam: PINETREE-R STARBUCK HONOR-ET (VG-86)
7th Dam: LITTLE-WILLOW APACHE HOPE (EX-90 GMD DOM)
8th Dam: BROWNES FOND HOPE GERI (VG-88)



**Dam Lot 100**

**ROCKLAN-ZBW M PARIS-RED (EX-94 EEEE 5Y)**

HM Int Champion NE All-Breeds Fall R+W Show 2020  
7th Sr 3Y North American Open R+W Show 2020  
2nd Sr 3Y NYS Red + White Show 2020



**2nd Dam Lot 100**

**MS-SRP ABSOLUTE PRO-RED-ET (EX-93 EEEEE 5Y)**

Best Udder and Grand Champion [4Y] WDE R+W

**Lot 100 ZBW-BNA ANA PLEASANT-RED-ET 99%**

**#1447**

840003218601632

**BORN 09/02/2021**

From 2E-94 Paris-Red

**BRED HEIFER 3-4 MONTHS PREGNANT**

PTPI +1738G

PASTURE BRED TO  
RIDGEDALE ESCALADE 3227916160

**GRANNY ANNE'S  
REGISTERED HOLSTEINS**

3rd Dam: Pineland Advent Paddie RC (N/C)

Next 5 Gens EX, VG [Maternal Sister]

Pineland Shottle Poppy 2E-91

3-09 365 35530 3.7 1139 3.4 1034

4th Dam: Wilson-Dale Cousteau Pat-ET (2E-92 EEEEE)

5-10 331 29790 3.5 1009 3.1 913

Life 105450 3.5 3727 3.2 3355

[Full Sisters]

Wilson-Dale Cousteau Peg-ET (EX-90 VE+VE)

3-02 365 31920 3.7 1216 3.2 1064

Wilson-Dale Cousteau Pia-ET (VG-88 VE+VV)

4-08 365 25220 4.0 1010 3.1 788

**MR AFFECTION ANALYST-RED-ET 99%**

GTPI +1856G 840003136496608

PTA +45M -24F -20P 96%R 8/2023

PTA -341NM -.09%F -.08%P 84%US

PTA -.2PL 2.77SCS -1.9DPR 2.6%DCE

PTA +2.25T +1.76UDC +1.41FLC 94%R 8/2023 3

**ROCKLAN-ZBW M PARIS-RED-ET 99%**

EX-94 EEEEE 5Y 840003203988130

4-03 365 33960 3.7 1258 3.2 1087

[Maternal Sisters]

ROCKLAN-ZBW INT PRANCER-ET RC (VG-86 2Y VVVVV)

2-01 279 24223 4.0 964 3.5 851

3-00 269 27690 3.8 1046 3.2 886

Rocklan-ZBW Penelope (VG-88)

1st Winter Yearling NYSF 2017

5th Dam: Wilsendale Storm Prism-ET (2E-93 EEEEE DOM)

4-10 365 31680 3.5 1104 3.3 1045

Life 114540 3.4 3918 3.3 3784

6th Dam: L-Juniper Bstar Pretzel-ET 3E-91 VEEEE

8-01 365 29530 3.3 961 3.3 971

Life 124324 3.5 4371 3.5 4358

7th Dam: Eric-Dew Conductor Peggy 4E-95

9-03 365 37130 4.1 1517 3.2 1173

RIVERDOWN UNSTOPABULL-RED 99% 11801450C

GTPI +1952G

PTA +2.06T +2.05UDC +1.31FLC 99%R 8/2023

MILKSOURCE BYWAY AFFECTION RC

EX-94 EEEEE

840003138524450

4-05 305 39960 4.3 1737 2.6 1033

LIFE 1326 120500 3.9 4756 2.9 3504

AIR-OSA-MLE MALONE-RED-ET

71304165

GTPI +1693C

VG-86 VV++

PTA +1.16T +.29UDC +.57FLC 98%R 8/2023

**MS-SRP ABSOLUTE PRO-RED-ET**

EX-93 EEEEE 5Y

69517435

2-03 311 16989 4.2 721 3.6 607

3-11 365 30030 4.4 1322 3.3 978

Unanimous All-American Red White 4Y 2014

Best Udder, Grand Champion 4Y International R+W

Res. Grand Champ 4Y Royal Winter Fair R+W 2014

1st Jr 2Y + Res. Inter. Champion Royal WF 2012

8th Dam: Eric-Dew Archie Bell EX-90 GMD DOM

6-10 352 33310 3.5 1165 Life 130800 3.5 4544

9th Dam: ERIC-DEW CRISTIE GP-82 GMD DOM

**Lot 101 GRANNY-ANNE TANGO MINNIE**

**#710**

840003217056816

**BORN 07/31/2017**

Dau Sells as Lot 102

**DRY DUE 12/26/23 TO**

KINGS-RANSOM CADILLAC 3208782414

VG-85 ++G+V 3Y

1-11 268 19537 2.7 527 2.9 573

2-11 365 29463 3.3 985 2.9 857

4-03 314 23459 3.8 895 3.2 741

5-05 290 24104 3.1 754 2.9 689

Life to date 98,463 3206 2925

**GRANNY ANNE'S**

**MR WELCOME HILL TANGO-ET**

GTPI +2250M 70750485

PTA +1181M +32F +28P 99%R 8/2023

PTA +246NM -.05%F -.03%P 62%US

PTA -.9PL 3.12SCS +.4DPR 3.2%DCE

PTA +.73T +.40UDC -.14FLC 99%R 8/2023

**GRANNY-ANNE BLITZ MARIA**

66088182

2-05 286 17240 4.1 704 3.3 573

LOTTA-HILL SHOTTLE 41-ET

62942427

GTPI +2083

GM 12/14

PTA +790M +12F +0P 99%R 8/2023

MS WELCOME COLBY TAYA-ET

840003002918882

VG-88 EEEV 5Y GMD DOM

1-10 365 41240 3.3 1357 3.0 1255

GRANNY-ANNE BLITZ KLYDE

66088142

PTPI +1442

PTA -1.04T -.91UDC -1.39FLC 40%R 8/2023

**GRANNY-ANNE DARREN MARIE-TW**

66088148

2-00 365 25460 3.5 903 2.8 702



Lot 102 GRANNY-ANNE ACE MIGHTY

#712

840003217134103

BORN 06/07/2019
Dam Sells as Lot 101
Dau Sells as Lot 103
MILKING 87 Lbs Fresh 5/24/23
VG-87 VVV+V 4Y
2-07 365 27079 4.0 1069 3.2 869
3-11 113 11105 4.3 480 2.9 327 Inc
BRED 8/9/23 TO
DUCKETT PFCT HAS IT ALL-ET 3235342391
GRANNY ANNE'S

MS GRANNY-ANNE CORVETTE ACE
PTPI +1803M 72501108
PTA -451M -8F -10P 33%R 8/2023
PTA -2.0PL 2.96SCS -1.6DPR 2.7%DCE
PTA +1.02T +.25UDC +.65FLC 36%R 8/2023
PTA -40FE -2.0FI 2.5%SCE

SONNEK GC CORVETTE-ET 71391400
GTPI +1934G EX-92 EEEE
PTA +1.90T +.83UDC +1.28FLC 99%R 8/2023
WILLDINA FEVER AMY
VG-88 EE++V 11538169C
5-08 365 42180 3.5 1484 2.9 1214

LOT 101
GRANNY-ANNE TANGO MINNIE
VG-85 ++G+V 3Y 840003217056816
1-11 268 19537 2.7 527 2.9 573
2-11 365 29463 3.3 985 2.9 857
5-05 290 24104 3.1 754 2.9 689
LIFE to date 98,463 3206 2925

MR WELCOME HILL TANGO-ET
GTPI +2250M 70750485
PTA +1181M +32F +28P 99%R 8/2023
GRANNY-ANNE BLITZ MARIA
66088182
2-05 286 17240 4.1 704 3.3 573

Lot 103 GRANNY-ANNE LEGEND MAISIE 99%

#862

840003236793777

BORN 05/24/2023
Dam Sells as Lot 102
PTPI +1884M
GRANNY ANNE'S
REGISTERED HOLSTEINS

LITTLEHOLME LEGEND-RED-ET 99%
GTPI +1976G 840003206945212
PTA -918M +2F -17P 82%R 8/2023
PTA -58NM +.14%F +.04%P100%US
PTA +.9PL 2.97SCS +.4DPR 4.3%DCE
PTA +1.25T +1.27UDC +.82FLC 81%R 8/2023

RIVERDOWN UNSTOPABULL-RED 11801450CAN
GTPI +1952G PTA +2.06T +2.05UDC +1.31FLC 99R 8/23
LITTLEHOLME RESUR LU-ET 65662972
4E-97 EEEEE 9-04 365 30840 4.5 1387 3.1 955

LOT 102 GRANNY-ANNE ACE MIGHTY
VG-87 VVV+V 4Y 840003217134103
2-07 365 27079 4.0 1069 3.2 869
3-11 113 11105 4.3 480 2.9 327 Inc

MS GRANNY-ANNE CORVETTE ACE
PTPI +1803M 72501108
PTA -451M -8F -10P 33%R 8/2023
GRANNY-ANNE TANGO MINNIE
VG-85 ++G+V 3Y 840003217056816
2-11 365 29463 3.3 985 2.9 857
5-05 290 24104 3.1 754 2.9 689
LIFE to date 98,463 3206 2925

Lot 104 GRANNY-ANNE RAINY MONDAY

#747

840003217134138

BORN 05/22/2020
Dam Sells as Lot 101
Dau Sells as Lot 105
Maternal Sister Sells as Lot 102
MILKING Fresh 10/9/23
GP-83 +VVG VV 2Y
1-11 365 22025 3.9 855 3.2 705
GRANNY ANNE'S

RAINYRIDGE BARNIE-ET
GTPI +1601G EX-91 EEVV 5Y 10935962CAN
PTA -445M -36F -14P 98%R 8/2023
PTA -434NM -.07%F +.00%P 74%US
PTA -1.1PL 3.42SCS -2.9DPR 3.0%DCE

PTA +1.86T +.25UDC +.39FLC 97%R 8/2023
GEN-MARK STMATIC SANCHEZ 134422312
GTPI +1572G EX-94 EEEE 6Y
PTA +1.15T +.12UDC +.79FLC 99%R 8/2023
RAINYRIDGE TALENT BARBARA 7543170CAN
EX-95 EEEEE 3-04 365 34465 3.6 1257 3.1 1068

LOT 101 GRANNY-ANNE TANGO MINNIE
VG-85 ++G+V 3Y 840003217056816
1-11 268 19537 2.7 527 2.9 573
2-11 365 29463 3.3 985 2.9 857
4-03 314 23459 3.8 895 3.2 741
5-05 290 24104 3.1 754 2.9 689
Life to date 98463 3206 2925

MR WELCOME HILL TANGO-ET
GTPI +2250M 70750485
PTA +1181M +32F +28P 99%R 8/2023
GRANNY-ANNE BLITZ MARIA
66088182
2-05 286 17240 4.1 704 3.3 573

Lot 105 GRANNY-ANNE LENNY MAXIE 99% RC

#831

840003236793746

BORN 04/22/2022
Dam Sells Lot 104
OPEN HEIFER
PTPI +1654C
GRANNY ANNE'S
REGISTERED HOLSTEINS

BRONHOM JORDY LENNY-RED 99%
GTPI +1702C EX-90 EVEE 2Y 840003147298644
PTA -1056M -16F# -27P# 37%R 8/2023
PTA -2.6PL 3.07SCS -3.4DPR 4.2%DCE
PTA +2.58T +1.77UDC +2.22FLC 40%R 8/2023

CYCLE MCGUCCI JORDY-RED 840003131666411
GTPI +1693C VG-87 +VVV 6Y
PTA +2.98T +2.26UDC +3.11FLC 99%R 8/2023
BRONHOM BRBWIRE IVANA-RED 74185739
EX-91 VEEEE
3-04 365 27130 4.3 1180 3.5 961

LOT 104
GRANNY-ANNE RAINY MONDAY
GP-83 +VVG V 2Y 840003217134138
1-11 365 22025 3.9 855 3.2 705

RAINYRIDGE BARNIE-ET 10935962C
GTPI +1601G PTA +1.86T +.25UDC +.39FLC 97R 8/23
LOT 101
GRANNY-ANNE TANGO MINNIE
VG-85 ++G+V 3Y 840003217056816
1-11 268 19537 2.7 527 2.9 573
2-11 365 29463 3.3 985 2.9 857
4-03 314 23459 3.8 895 3.2 741
5-05 290 24104 3.1 754 2.9 689
LIFE to date 98463 3206 2925

Lots 101 - 105

3rd Dam: AUTUMN-RIDGE STRM MANHATTAN (VG-85)

4th Dam: AUTUMN-RIDGE RAIDR MEMPHIS (VG-87)

5th Dam: AUTUMN-RIDGE LUKE MERRYLEGS (VG-86)

6th Dam: AUTUMN-RIDGE SEXY MUSHRM-ET (VG-87 GMD)

6-08 365 31580 4.1 1283 3.3 1036

Life 183460 4.0 7380 3.3 6085

7th Dam: Col-Ray Barrett Mary (2E-93 EEEE GMD DOM)

8-05 365 30280 3.4 1018 3.1 925

8th Dam: Col-Ray Bootmaker Melisa (EX-90 EVEV)

3-07 364 19590 3.7 727

9th Dam: Tricaland Chief Trish (VG-85 VEV+)



**Dam Lot 106**

GRANNY-ANNE CORVETT DESTINY (VG-88 VVEVE 3Y)

**Lots 106, 107**

3rd Dam: MS GRANNY-ANNE DUTCHESS-ET (VG-85)

4th Dam: KEYSTONE DURHAM DREAM (EX-92 EEEVE DOM)  
3-09 347 40880 4.3 1749 3.1 1280  
Sold for \$30,000  
Multiple AI contracts

5th Dam: Keystone Shark Dawn (2E-93 EEEEE)  
6-05 365 36150 4.4 1594 3.3 1177  
Life 157960 4.4 7000 3.5 5459

6th Dam: Keystone Leadman Dalite-ET (2E-93 EEEVE)  
6-08 365 41510 3.4 1416 3.3 1367

7th Dam: Keystone Melvin Dawn (2E-92 EEEE GMD)  
7-01 365 32930 4.3 1431 3.2 1060  
Life 159920 4.6 7280 3.4 5378

8th Dam: Keystone Monitor Doris-ET (EX-90 GMD)  
Life 128210 4.5 5770 3.1 4036

9th Dam: Keystone Elevation Juniper (3E-91 GMD-DOM) Life 200660 4.1 8281

10th Dam: Keystone Sparkling Joyful (EX-90)  
Dau topped '76 Nat'l Conv. Sale

11th Dam: Keystone D M Joyce (3E-93 GMD)

**Lot 106 GRANNY-ANNE NEON DESIRAE 99%**

**#779**

840003217134170

**BORN 12/10/2020**

From EX-92 Dream

Dau Sells as Lot 107

Family Members Lots 53, 54

**MILKING 64 LBS** Fresh 12-23-22

GP-82 +++++ 2Y

Potential 13th Gen EX, VG

2-00 265 19830 4.1 812 3.1 615 Inc

BRED 9/11/23 TO

TOWNLINEACRE DI LOMBARDI-ET

3245704329

**GRANNY ANNE'S**  
REGISTERED HOLSTEINS

**SCHUH-VU UNDENIED NEON-ET 99%**

GTPI +2087G 840003201361928

PTA +181M +27F -6P 85%R 8/2023

PTA -109NM +.07%F -.04%P100%US

PTA -.5PL 2.84SCS -4.4DPR 3.3%DCE

PTA +3.63T +2.01UDC +.74FLC 81%R 8/2023

**GRANNY-ANNE CORVETT DESTINY**

VG-88 VVEVE 3Y 72501134

3-08 305 30620 4.1 1259 3.2 987

12th Gen EX, VG

OUR-FAVORITE UNDENIED-ET 99%

GTPI +2008G VG-87 EEV 8403125220760

PTA +3.06T +.90UDC +.48FLC 99%R 8/2023

SUNNYSIDE NANCY DOORMAN-ET 99%

EX-90 EVE+E 840003134442880

SONNEK GC CORVETTE-ET

71391400

GTPI +1934G

EX-92 EEEE

PTA +1.90T +.83UDC +1.28FLC 99%R 8/2023

**GRANNY-ANNE GUTHRIE DIXIE**

VG-88 EVVEV 5Y 72500999

7-09 305 22830 3.3 745 3.1 718

10th Gen EX, VG

**Lot 107 GRANNY-ANNE LUCIFER DEEDEE 99%**

**#848**

840003236793763

**BORN 12/13/2022**

Dam Sells as Lot 106

OPEN HEIFER

PTPI +1867

**GRANNY ANNE'S**  
REGISTERED HOLSTEINS

**GRANNY-ANNE BEEMER LUCIFER 99%**

PTPI +1807 840003217134108

PTA +144M -14F +2P 39%R 8/2023

PTA -2.5PL 2.98SCS -3.6DPR 3.0%DCE

PTA +2.02T +1.02UDC +.67FLC 40%R 8/2023

PTA -54FE -3.5FI 2.6%SCE

**LOT 106**

**GRANNY-ANNE NEON DESIRAE**

GP-82 +++++ 2Y 840003217134170

2-00 265 19830 4.1 812 3.1 615 Inc

Potential 13th Gen EX, VG

POL BUTTE MC BEEMER-ET 99%

GTPI +1725G EX-92 EEEE 7525863C

PTA +2.31T +1.49UDC +.78FLC 99%R 8/2023

FREEBROOK DOORMAN LUCY 99%

VG-87 VVVVV 840003131527842

4-01 365 34780 2.3 800 3.0 1051

SCHUH-VU UNDENIED NEON-ET 99%

GTPI +2087G 840003201361928

PTA +3.63T +2.01UDC +.74FLC 81%R 8/2023

**GRANNY-ANNE CORVETT DESTINY**

VG-88 VVEVE 3Y 72501134

3-08 305 30620 4.1 1259 3.2 987

12th Gen EX, VG

**Lot 108 GRANNY-ANNE MERRICK COCO**

**#784**

840003217134175

**BORN 12/21/2020**

BRED HEIFER DUE NOV/DEC

PTPI +1860

PASTURE BRED TO

RIDGEDALE ESCALADE 3227916160

**GRANNY ANNE'S**  
REGISTERED HOLSTEINS

**PEN-COL MERRICK**

GTPI +2130G 71647617

PTA +302M +26F -1P 99%R 8/2023

PTA -40NM +.05%F -.04%P 17%US

PTA -3.2PL 2.89SCS -2.9DPR 2.4%DCE

PTA +2.43T +2.25UDC +.55FLC 98%R 8/2023

**GRANNY-ANNE QUINT CINDY**

840003217134152

[VG-87 Maternal Sister] Dam Lot 122

3rd Dam: Granny-Anne Blitz Cruella (GP-83)  
DAM OF LOT 57

MOUNTFIELD SSI DCY MOGUL-ET 840003006972816

GTPI +2282G EX-93 EEVE GM

PTA +1.29T +2.09UDC +1.05FLC 99%R 8/2023

MS GOLD-N-OAKS MAYBALINE-ET

VG-88 EVVVV DOM 69118100

2-08 2 305 28860 3.7 1072 3.2 935

GRANNY-ANNE SANCHEZ QUINTAV

72501251

PTPI +1509

PTA +.10T -.42UDC +.19FLC 34%R 8/2023

**GRANNY-ANNE CUPID CICI**

G-79 +++GG 3Y 72501121

[Maternal Sister Sells as Lot 57]

## Lot 109 GRANNY-ANNE RAINY BEVY 93%

BORN 01/05/2019

MILKING 92 LBS Fresh 3/30/23  
3-01 356 25289 4.4 1105 3.4 850  
4-02 168 18533 4.3 797 3.2 597 Inc

BRED 7/4/23 TO  
DUCKETT PFCT HAS IT ALL-ET 323534239

**GRANNY ANNE'S**  
REGISTERED HOLSTEINS

### RAINYRIDGE BARNIE-ET

GTPI +1601G EX-91 EEVV 5Y 10935962CAN  
PTA -445M -36F -14P 98%R 8/2023  
PTA -434NM -.07%F +.00%P 74%US  
PTA -1.1PL 3.42SCS -2.9DPR 3.0%DCE  
PTA +1.86T +.25UDC +.39FLC 97%R 8/2023

### GRANNY-ANNE DRAGON PENNY 87%

840003151589513  
2-00 305 19930 4.1 823 3.3 656  
3-01 341 29740 3.8 1122 3.2 959

3rd Dam: GRANNY-ANNE DAMION PEANUT N/C

## #773

840003217134164

GEN-MARK STMATIC SANCHEZ 134422312  
GTPI +1572G EX-94 EEEE 6Y  
PTA +1.15T +.12UDC +.79FLC 99%R 8/2023

RAINYRIDGE TALENT BARBARA 7543170CAN

EX-95 EEEEE 5Y  
3-04 365 34465 3.6 1257 3.1 1068

MR OCD EPIC DRAGONHEART-ET 840003009533223

GTPI +2452G VG-87 VV+V  
PTA +1886M +33F +36P 99%R 8/2023

### GRANNY-ANNE DOMINICK PIXIE

GP-80 G+GFV 3Y 72501077

## Lot 110 GRANNY-ANNE ACE MOJO

BORN 06/12/2019

Maternal Sisters Sell as Lots 111,112

MILKING 84 LBS Fresh 6/2/23  
GP-83 ++G++ 4Y

2-09 362 25640 3.3 848 3.2 825  
3-11 104 9336 3.5 324 2.8 259 Inc

BRED 9/21/23 TO  
WOODCREST KING DOC 3132417775

**GRANNY ANNE'S**  
REGISTERED HOLSTEINS

### MS GRANNY-ANNE CORVETTE ACE

PTPI +1803M 72501108  
PTA -451M -8F -10P 33%R 8/2023  
PTA -2.0PL 2.96SCS -1.6DPR 2.7%DCE  
PTA +1.02T +.25UDC +.65FLC 36%R 8/2023  
PTA -40FE -2.0FI 2.5%SCE

### MS GRANNY-ANNES MISCHIEF

GP-80 ++GGG 2Y 840003151589507

Lots 110,111,112

3rd Dam: GRANNY-ANNE MIA (VG-86)

4th Dam: TYHILL MARSHALL MARGARET (VG-87)

2 VG Daus

5th Dam: Tyhill Jolt Muffin (GP-83)

## #713

840003217134104

SONNEK GC CORVETTE-ET 71391400

GTPI +1934G EX-92 EEEE  
PTA +1.90T +.83UDC +1.28FLC 99%R 8/2023

WILLDINA FEVER AMY

VG-88 EE++ 11538169C  
5-08 365 42180 3.5 1484 2.9 1214

GRANNY-ANNE SANCHEZ QUINTAV 72501251

PTPI +1509  
PTA -297M -35F -19P 38%R 8/2023

### GRANNY-ANNE ALEXANDER MARY

VG-86 VV+VV 4Y 72501153

1-04 365 27666 3.2 886 3.1 855

2-10 365 23402 3.1 718 2.9 685

4-02 365 30260 3.4 936 3.0 910

## Lot 111 GRANNY-ANNE ALL MANNY

## #801

840003236793716

BORN 06/01/2021

Maternal Sisters Sell as Lots 110,112

BRED HEIFER DUE DEC  
PTPI +1675

PASTURE BRED TO  
RIDGEDALE ESCALADE 3227916160

**GRANNY ANNE'S**

### ECLIPSE ALLTHEWAY-ET

GTPI +1775G 1886430AUS  
PTA -257M -35F -14P 93%R 8/2023  
PTA -434NM -.09%F -.02%P 56%US  
PTA -1.8PL 3.01SCS -2.0DPR 3.1%DCE  
PTA +2.34T +.20UDC +1.13FLC 92%R 8/2023

### MS GRANNY-ANNES MISCHIEF

GP-80 ++GGG 2Y 840003151589507

OH-RIVER-SYC BYWAY-ET

GTPI +1864G 71310557

PTA +2.33T +.16UDC +.05FLC 99%R 8/2023

ECLIPSE ATWOOD PRINCESS 2-ET 1758151AUS

GRANNY-ANNE SANCHEZ QUINTAV 72501251

PTPI +1509  
PTA -297M# -35F# -19P# 38%R 8/2023

### GRANNY-ANNE ALEXANDER MARY

VG-86 VV+VV 4Y 72501153

## Lot 112 GRANNY-ANNE RAINY MELODY

## #748

840003217134139

BORN 06/01/2020

Maternal Sisters Sell as Lots 110,111

PTPI +1585

**GRANNY ANNE'S**  
REGISTERED HOLSTEINS

### RAINYRIDGE BARNIE-ET

GTPI +1601G EX-91 EEVV 5Y 10935962CAN  
PTA -445M -36F -14P 98%R 8/2023  
PTA -434NM -.07%F +.00%P 74%US  
PTA -1.1PL 3.42SCS -2.9DPR 3.0%DCE  
PTA +1.86T +.25UDC +.39FLC 97%R 8/2023

### MS GRANNY-ANNES MISCHIEF

GP-80 ++GGG 2Y 840003151589507

GEN-MARK STMATIC SANCHEZ 134422312

GTPI +1572G EX-94 EEEE 6Y  
PTA +1.15T +.12UDC +.79FLC 99%R 8/2023

RAINYRIDGE TALENT BARBARA 7543170CAN

EX-95 EEEEE 5Y  
3-04 365 34465 3.6 1257 3.1 1068

GRANNY-ANNE SANCHEZ QUINTAV 72501251

PTPI +1509  
PTA -297M# -35F# -19P# 38%R 8/2023

### GRANNY-ANNE ALEXANDER MARY

VG-86 VV+VV 4Y 72501153

1-04 365 27666 3.2 886 3.1 855

2-10 365 23402 3.1 718 2.9 685

4-02 365 30260 3.4 936 3.0 910

**Lot 113 GRANNY-ANNE AIR DENISE**

**#724**

840003217134115

**BORN 09/11/2019**  
*Dau Sells as Lot 114*

**MILKING 92 LBS Fresh 4/13/23**  
 GP-82 ++GG+ 3Y

1-11 295 15281 3.8 576 3.1 469  
 2-10 249 17937 4.0 714 3.2 574  
 3-07 154 15361 4.5 691 3.3 505 Inc

BRED 6/29/23 TO  
 SIEMERS HOME HARPY 36469-ET  
 3243347413

**GRANNY ANNE'S**  
 REGISTERED HOLSTEINS

**CANYON-BREEZE AT AIRLIFT-ET**  
 GTPI +1912G VG-89 EEV+ 62897620  
 PTA +676M +9F -7P 99%R 8/2023  
 PTA -328NM -.06%F -.10%P 65%US  
 PTA -2.3PL 2.93SCS -3.4DPR 3.3%DCE  
 PTA +2.31T +.74UDC +2.02FLC 99%R 8/2023

**GRANNY-ANNE DURHAM DENE RC**  
 GP-81 ++VG+ 4Y 72501114  
 1-11 365 19188 2.9 560 3.2 619  
 3-04 365 35171 3.2 1130 3.2 1115  
 4-08 287 29867 2.5 732 3.0 908

MAPLE-DOWNS-I G W ATWOOD-ET 8956379C  
 GTPI +1905G EX-90 EE+V  
 PTA +2.92T +1.90UDC +2.05FLC 99%R 8/2023  
 CANYON-BREEZE S AUBURN-ET 63175334  
 EX-90 EEEEE DOM  
 3-04 365 35090 3.8 1347 2.9 1024

GRANNY-ANNE DUR LYNDEN-RED 72501002  
 PTPI +1809  
 PTA -.15T -.36UDC +.75FLC 40%R 8/2023  
**GRANNY-ANNE DUNDEE DEBBIE**  
 72501204

**Lots 113, 114**

3rd Dam: GRANNY-ANNE LOU DAWN (VG-88)  
 4th Dam: ELLBANK JED ROY DOREEN (GP-83)  
 5th Dam: ELLBANK KELSO JED DOTTIE (EX-91)  
 6th Dam: ELLBANK SEXATION KELSO DEE (GP-83)

7th Dam: ELLBANK SEXATION MEL DI (VG-87)  
 8th Dam: ELLBANK JEWEL SEXATION DIANA (VG-88)  
 9th Dam: ELLBANK IVANHOE JEWEL DEW (VG-87)  
 10th Dam: SEARS LEVEL ACRES DEWDROP (GP-84)

**Lot 114 GRANNY-ANNE HANDCK DANA 99% #858**

840003236793773

**BORN 04/14/2023**  
*Dam Sells as Lot 113*

PTPI +2162

**GRANNY ANNE'S**  
 REGISTERED HOLSTEINS

**SIEMERS DOC HANCOCK 99%**  
 GTPI +2715G 840003144882821  
 PTA +1089M +47F +37P 99%R 8/2023  
 PTA +506NM +.02%F +.01%P 93%US  
 PTA +3.0PL 2.83SCS -1.9DPR 2.2%DCE  
 PTA +3.61T +3.40UDC +2.40FLC 98%R 8/2023

**LOT 113 #978**  
**GRANNY-ANNE AIR DENISE**  
 GP-82 ++GG+ 3Y 840003217134115  
 1-11 295 15281 3.8 576 3.1 469  
 2-10 249 17937 4.0 714 3.2 574  
 3-07 154 15361 4.5 691 3.3 505 Inc

WOODCREST KING DOC 99% 840003132417775  
 GTPI +2802G EX-90 EEEV GM  
 PTA +3.24T +2.15UDC +1.99FLC 99%R 8/2023  
 SIEMERS MONTEREY HANAN-ET 99%  
 VG-85 +VVVV 840003131528231  
 2-00 3 156 12470 4.1 517 3.2 393

CANYON-BREEZE AT AIRLIFT-ET  
 GTPI +1912G VG-89 EEV+ 62897620  
 PTA +2.31T +.74UDC +2.02FLC 99%R 8/2023  
**GRANNY-ANNE DURHAM DENE RC**  
 GP-81 ++VG+ 4Y 72501114  
 1-11 365 19188 2.9 560 3.2 619  
 3-04 365 35171 3.2 1130 3.2 1115  
 4-08 287 29867 2.5 732 3.0 908

**Lot 115 GRANNY-ANNE HAWK BLAKE 87%**

**#770**

840003217134161

**BORN 09/20/2020**

**MILKING 59 LBS Fresh 11/5/23**  
 G-79 ++VG 2Y

2-01 313 19177 3.9 757 3.2 621 Inc

BRED 5/22/23 TO  
 SIEMERS DOC HANDSOME-ET 3144883164

**GRANNY ANNE'S**  
 REGISTERED HOLSTEINS

**MR DUNDEE HAWK-ET**  
 GTPI +1650G 139717107  
 PTA -1110M -33F -27P 97%R 8/2023  
 PTA -339NM +.04%F +.03%P 74%US  
 PTA -.7PL 3.13SCS +1.3DPR 2.8%DCE  
 PTA +.00T +.25UDC -.11FLC 94%R 8/2023

**GRANNY-ANNE SUR BELLA 75%**  
 GP-83 ++GV+ 4Y 72501011  
 4-05 354 27280 3.2 865 3.3 903  
 5-05 229 20130 3.3 665 3.3 667

REGANCREST DUNDEE-ET  
 GTPI +1385G EX-95 EEEV 127640114  
 PTA -1049M -56F -31P 99%R 8/2023  
 QUALITY-RIDGE STORMI HAZEL  
 2E-96 8Y EEEEE *Elite Performer* 134351797  
 5-01 305 33830 4.5 1533 2.9 995  
 LIFE 2061 184130 4.3 7858 3.1 5696

DE-SU 527 SPUR-ET 66636663  
 GTPI +1883G  
 PTA +.99T +.73UDC +.24FLC 99%R 8/2023  
**GRANNY-ANNE BELLE 50%** 137077119  
 1-11 305 18650 4.1 772 3.3 619  
 2-10 293 19030 4.2 807 3.5 664

**Lot 116 GRANNY-ANNE BEEMER TITO 93%**

**#820**

840003236793744

**BORN 01/05/2019**

**MILKING 81 LBS Fresh 6/10/23**  
 VG-86 VVV+V 3Y  
 12th Gen EX, VG

1-11 365 21112 3.7 770 2.9 620  
 3-05 96 9,511 4.0 381 2.6 249 Inc

BRED 10/17/23 TO  
 DUCKETT PFCT HAS IT ALL-ET 3235342391

**GRANNY ANNE'S**

**POL BUTTE MC BEEMER-ET 99%** GTPI  
 +1725G EX-92 EEEE 7525863  
 PTA +9M -4F -5P 99%R 8/2023  
 PTA -436NM -.02%F -.02%P 44%US  
 PTA -4.4PL 3.25SCS -5.0DPR 2.9%DCE  
 PTA +2.31T +1.49UDC +.78FLC 99%R 8/2023

**GRANNY-ANNE ATWOOD DINAH 87%**  
 72501120  
 2-01 365 26392 4.3 1141 3.0 784  
 3-01 305 24425 4.1 997 3.1 763

3rd Dam: GRANNY-ANNE DAZY-TW (N/C)

DE-SU BKM MCCUTCHEN 1174-ET 99% 69990138  
 GTPI +2189G EX-93 EEEE GM  
 PTA +2.15T +1.36UDC +.91FLC 99%R 8/2023  
 BUTZ-BUTLER GOLD BANNER-ET 140145517  
 CAN VG-88 9\*  
 2-06 365 33417 4.2 1409 3.1 1049

MAPLE-DOWNS-I G W ATWOOD-ET 8956379C  
 GTPI +1905G EX-90 EE+V  
 PTA +2.92T +1.90UDC +2.05FLC 99%R 8/2023  
**GRANNY-ANNE LAURIN DAPHNIE 75%**  
 VG-85 +V+V 4Y 66088164  
 2-09 365 26340 4.5 1174 3.3 879  
 3-11 365 32470 3.9 1280 3.4 1118

# Lot 117 GRANNY-ANNE AIRLIFT BUNNY 87% #750

840003217134141

**BORN 11/10/2019**  
*Maternal Sister Sells as Lot 118*

**MILKING 87 LBS** Fresh 3/29/23  
 VG-87 VVVVV 3Y

2-02 365 26782 3.8 1008 2.8 751  
 3-04 169 15883 4.0 637 2.9 464 Inc

BRED 9/26/23 TO  
 STANTONS CHIEF-ET 3129015989

**GRANNY ANNE'S**  
 REGISTERED HOLSTEINS

**CANYON-BREEZE AT AIRLIFT-ET**  
 GTPI +1912G VG-89 EEV+ 62897620  
 PTA +676M +9F -7P 99%R 8/2023  
 PTA -328NM -.06%F -.10%P 65%US  
 PTA -2.3PL 2.93SCS -3.4DPR 3.3%DCE  
 PTA +2.31T +.74UDC +2.02FLC 99%R 8/2023

**GRANNY-ANNE BAMBI 74%**  
 VG-85 VVG+V 4Y 840003151589509  
 2-10 352 24274 3.9 954 3.3 791  
 3-11 330 31856 3.1 992 3.1 975  
 5-00 365 30455 2.7 818 3.1 951  
 6-02 365 22538 3.5 798 3.1 700

MAPLE-DOWNS-I G W ATWOOD-ET 8956379C  
 GTPI +1905G EX-90 EE+V  
 PTA +2.92T +1.90UDC +2.05FLC 99%R 8/2023  
 CANYON-BREEZE S AUBURN-ET 63175334  
 EX-90 EEEEE DOM  
 3-04 365 35090 3.8 1347 2.9 1024

POL BUTTE MC BEEMER-ET 99%  
 GTPI +1725G EX-92 EEEE 7525863C  
 PTA +2.31T +1.49UDC +.78FLC 99%R 8/2023  
**GBM ACES BARBI 50%**  
 142481121

# Lot 118 GRANNY-ANNE BRADNICK BERTA 87% #819

840003236793734

**BORN 01/22/2022**  
*Maternal Sister Sells as Lot 118*

PTPI +1684  
 9/9/23 TO PRESENT  
 TO RIDGEDALE OCTAVIAN 3247013496

**GRANNY ANNE'S**  
 REGISTERED HOLSTEINS

**REGANCREST-GV S BRADNICK-ET**  
 GTPI +1849G EX-96 EEEE 66625940  
 PTA +521M -43F -2P 99%R 8/2023  
 PTA -230NM -.22%F -.06%P 43%US  
 PTA +1.3PL 3.18SCS -2.9DPR 1.9%DCE  
 PTA +1.67T +1.79UDC +1.67FLC 99%R 8/2023

**GRANNY-ANNE BAMBI 74%**  
 VG-85 VVG+V 4Y 840003151589509  
 2-10 352 24274 3.9 954 3.3 791  
 3-11 330 31856 3.1 992 3.1 975  
 5-00 365 30455 2.7 818 3.1 951  
 6-02 365 22538 3.5 798 3.1 700 P O L

GEN-MARK STMATIC SANCHEZ 134422312  
 EX-94 EEEE GTPI +1572G  
 PTA +1.15T +.12UDC +.79FLC 99%R 8/2023  
 REGANCREST BREYA-ET 62496852  
 EX-90 EEEEE DOM  
 3-04 365 35090 3.8 1347 2.9 1024

BUTTE MC BEEMER-ET 99%  
 GTPI +1725G EX-92 EEEE 7525863C  
 PTA +2.31T +1.49UDC +.78FLC 99%R 8/2023  
**GBM ACES BARBI 50%**  
 142481121

# Lot 119 GRANNY-ANNE BRADY MILA

## #4159

840003217134159

**BORN 09/08/2020**  
*Maternal Sister Sells as Lot 120*

**MILKING 81 LBS** Fresh 7/12/23  
 PTPI +1599

2-10 64 4940 3.3 164 2.8 138 Inc

BRED 10/4/23 TO  
 DUCKETT PFCT HAS IT ALL-ET 3235342391

**GRANNY ANNE'S**  
 REGISTERED HOLSTEINS

**BUTZ-BUTLER ATWOOD BRADY-ET**  
 GTPI +1464G EX-93 EEE+ 4Y 140610404  
 PTA -615M -46F -44P 99%R 8/2023  
 PTA -631NM -.08%F -.09%P 38%US  
 PTA -2.2PL 2.85SCS -4.4DPR 3.4%DCE  
 PTA +2.19T +1.80UDC +.44FLC 99%R 8/2023

**LUCKYVALE QUINT MAREN**  
 840003217134177  
 [VG-87 Maternal Sister] Dam Lot 122

MAPLE-DOWNS-I G W ATWOOD-ET 8956379C  
 GTPI +1905G EX-90 EE+V  
 PTA +2.92T +1.90UDC +2.05FLC 99%R 8/2023  
 REGANCREST BRASILIA-ET 62496866  
 2E-92 EEEVE 6Y DOM  
 2-03 365 33180 3.6 1186 2.8 926

GRANNY-ANNE SANCHEZ QUINTAV 72501251  
 PTPI +1509  
 PTA +.10T -.42UDC +.19FLC 34%R 8/23  
**LUCKYVALE FASTBALL MIDGE**  
 GP-81 ++GG+ 5Y 840003125131326  
 2-11 305 25090 3.8 961 3.0 764  
 4-03 305 34600 2.9 1010 2.8 975

# Lot 120 GRANNY-ANNE MERLIN MARKIE 99% #854

840003236793769

**BORN 03/08/2023**  
*Maternal Sister Sells as Lot 119*  
*Family Members Lots 122-124*

**SPRING YEARLING 2024**  
 PTPI +2248

**GRANNY ANNE'S**  
 REGISTERED HOLSTEINS

**OCD TROPIC MERLIN-ET 99%**  
 GTPI +2750G 840003223868228  
 PTA +879M +79F +51P 81%R 8/2023  
 PTA +549NM +.16%F +.08%P 100%US  
 PTA +.6PL 3.02SCS -2.0DPR 2.6%DCE  
 PTA +2.90T +2.06UDC +1.82FLC 80%R 8/2023

**LUCKYVALE QUINT MAREN**  
 840003217134177  
 [VG-87 Maternal Sister] Dam Lot 122

PEAK TROPIC-ET 840003145229820  
 GTPI +2659G VG-85 VVV+  
 PTA +2.56T +1.95UDC +1.55FLC 99%R 8/2023  
 OCD DOC MISCHIEVOUS-ET 99%  
 CAN VG-89 840003134445449  
 3-00 365 28801 4.3 1239 3.5 994

GRANNY-ANNE SANCHEZ QUINTAV 72501251  
 PTPI +1509  
 PTA +.10T -.42UDC +.19FLC 34%R 8/2023  
**LUCKYVALE FASTBALL MIDGE**  
 GP-81 ++GG+ 5Y 840003125131326  
 2-11 305 25090 3.8 961 3.0 764  
 4-03 305 34600 2.9 1010 2.8 975

### Lots 119, 120

3rd Dam: LUCKYVALE SUGAR MARLINA (GP-82)  
 4th Dam: LUCKYVALE ENCINO MARLENE (GP-82)  
 5th Dam: LUCKYVALE MILLENNIUM MARGE (GP-83)

**Lot 121 GRANNY-ANNE CARNEY MIDGET**

**#715**

840003217134106

**BORN 07/02/2019**  
*Daus Sell as Recipient Lot 2, 122*  
*Maternal Sister Sells as Lot 121*

**MILKING 69 LBS** Fresh 4/7/23  
 VG87 VV+VV 3Y  
 2-06 365 27914 4.2 1181 3.4 948  
 3-09 160 8270 4.2 348 3.1 253 Inc

BRED 8/28/23 TO  
 COL DG CRUSHTIME-ET 539782028DEU

**GRANNY ANNE'S**

**RICKLAND SHAN CARNEY-ET**  
 GTPI +2166 VG-85 VV+V 71577469  
 PTA +21M +10F +3P 98%R 8/2023  
 PTA +12NM +.03%F +.01%P 100%US  
 PTA +.5PL 2.87SCS -.10DPR 2.5%DCE  
 PTA +2.02T +2.46UDC -.17FLC 95%R 8/2023 f

LADYS-MANOR MAN-O-SHAN-ET  
 GTPI +2215 70528492  
 PTA +0.69T +1.30UDC -.07FLC 99%R 8/2023  
 RICKLAND CHAIRMAN 3573-ET  
 EX-93 70017751  
 4-09 3 305 37550 170 4.6 1744 3.0 1141

**LUCKYVALE FASTBALL MIDGE**  
 GP-81 ++GG+ 5Y 840003125131326  
 2-11 305 25090 3.8 961 3.0 764  
 4-03 305 34600 2.9 1010 2.8 975

OPSALE LADD-P FASTBALL-P9 RC PC 71744422  
 GTPI +2219  
 PTA +0.61T +0.76UDC -.07FLC 87%R 8/2023

**LUCKYVALE SUGAR MARLINA**  
 GP-82 +VGG+ 4Y 65513803  
 2-07 305 24360 3.4 820 3.2 777  
 4-03 307 30770 2.7 819 3.0 928  
 5-03 343 30700 3.5 1065 3.1 950  
 6-04 112 10550 2.9 304 3.0 312

**Lot 122 GRANNY-ANNE LEGEND MIRIAM 99% RC**

**#859**

840003236793774

**BORN 04/07/2023**  
*Dam Sells as Lot 121*  
*Maternal Sister Sells as Recipient Lot 2*

**SPRING HEIFER**  
 PTPI +2040

**GRANNY ANNE'S**

**LITTLEHOLME LEGEND-RED-ET 99%**  
 GTPI +1976G 840003206945212  
 PTA -918M +2F -17P 82%R 8/2023  
 PTA -58NM +.14%F +.04%P100%US  
 PTA +.9PL 2.97SCS +.4DPR 4.3%DCE  
 PTA +1.25T +1.27UDC +.82FLC 81%R 8/2023

RIVERDOWN UNSTOPABULL-RED 99% 11801450C  
 GTPI +1952G  
 PTA +2.06T +2.05UDC +1.31FLC 99%R 8/2023  
 LITTLEHOLME RESUR LU-ET RC  
 4E-97 EEEEE 65662972  
 9-04 65 30840 4.5 1387 3.1 955  
 LIFE 2989 210130 4.2 8779 3.2 6824

**LOT 121 #988**  
**GRANNY-ANNE CARNEY MIDGET**  
 VG-87 VV+VV 3Y 840003217134106  
 2-06 365 27914 4.2 1181 3.4 948  
 3-09 160 8270 4.2 348 3.1 253 Inc

RICKLAND SHAN CARNEY-ET  
 VG-85 VV+V 71577469  
 PTA +2.02T +2.46UDC -.17FLC 95%R 8/2023

**LUCKYVALE FASTBALL MIDGE**  
 GP-81 ++GG+ 5Y 840003125131326  
 2-11 305 25090 3.8 961 3.0 764  
 4-03 305 34600 2.9 1010 2.8 975

**Lots 121,122,123**

3rd Dam: LUCKYVALE SUGAR MARLINA (GP-82)

4th Dam: LUCKYVALE ENCINO MARLENE (GP-82)

5th Dam: LUCKYVALE MILLENNIUM MARGE (GP-83)

**Lot 123 GRANNY-ANNE DELTA MADGE**

**#760**

840003217134151

**BORN 09/09/2020**  
*Maternal Sister Sells as Lot 121*

**MILKING 76 LBS** Fresh 10/27/22  
 GP-81 +++G+ 2Y  
 2-01 322 25972 3.7 960 3.2 824 Inc

BRED 5/27/23 TO  
 TERRALINDARF CRUZ-ET 3232224179

**GRANNY ANNE'S**  
 REGISTERED HOLSTEINS

**FARNEAR DELTA-LAMBDA-ET**  
 GTPI +2829G GM 12/20 840003125993715  
 PTA +1347M +52F +48P 99%R 8/2023  
 PTA +724NM +.00%F +.02%P 20%US  
 PTA +4.5PL 2.76SCS +.0DPR 2.1%DCE  
 PTA +2.68T +2.81UDC +.90FLC 99%R 8/2023 MR

MOGUL DELTA 1427-ET 72128216  
 GTPI +2607G GM 8/20  
 PTA +891M +55F +32P 99%R 8/2023  
 EDG LORETTE UNO 2198-ET 72437745  
 2E-91 EE+EE 6Y  
 4-02 330 31660 4.1 1289 3.4 1068

**LUCKYVALE FASTBALL MIDGE**  
 GP-81 ++GG+ 5Y 840003125131326  
 2-11 305 25090 3.8 961 3.0 764  
 4-03 305 34600 2.9 1010 2.8 975

OPSALE LADD-P FASTBALL-P 71744422  
 GTPI +2219G  
 PTA +251M +2F +29P 94%R 8/2023

**LUCKYVALE SUGAR MARLINA**  
 GP-82 +VGG+ 4Y 65513803  
 2-07 305 24360 3.4 820 3.2 777  
 4-03 307 30770 2.7 819 3.0 928  
 5-03 343 30700 3.5 1065 3.1 950  
 6-04 112 10550 2.9 304 3.0 312

**Lot 124 GRANNY-ANNE CHIEF SERENITY 99%**

**#845**

840003236793760

**BORN 12/08/2022**  
*Dam Sells as Lot 125*

**OPEN YEARLING**  
 PTPI +1951

**GRANNY ANNE'S**  
 REGISTERED HOLSTEINS

**STANTONS CHIEF-ET 99%**  
 GTPI +2268G 840003129015989  
 PTA +740M +9F +20P 98%R 8/2023  
 PTA +7NM -.07%F -.01%P 4%US  
 PTA +.8PL 2.72SCS -.5DPR 3.2%DCE  
 PTA +2.05T +2.13UDC +.35FLC 97%R 8/2023

STANTONS HIGH OCTANE-ET 99% 11696704C  
 GTPI +2150G CAN EX-91  
 PTA +1162M +9F +16P 99%R 8/2023  
 ROCKYMOUNTAIN UNO CHEYANNE-ET  
 CAN VG 85 11445880C  
 3-09 365 33918 4.0 1371 3.2 1091

**LOT 125 GRANNY-ANNE DURHAM STAR RC**  
 VG-87 VE+V 6Y 72501095  
 2-09 365 41729 2.6 1098 3.0 1256  
 4-01 365 37797 3.6 1340 3.1 1152  
 Life to date 147739 4958 4578

GRANNY-ANNE DUR LYNDEN-RED 72501002  
 PTPI +1809 PTA -.15T -.36UDC +.75FLC 40%R 8/23  
**GRANNY-ANNE CONNOR SAPPHIRE**  
 GP-81 G+GG+ 2Y 72501195  
 2-07 253 21550 3.4 725 2.9 624  
 3-04 231 13980 3.4 479 3.3 462  
 4-02 305 21570 3.1 667 3.1 667

**Lot 125 GRANNY-ANNE DURHAM STAR RC**

**#403**

72501095

**BORN 11/01/2016**  
 Dau Sells as Lot 124

**MILKING 87 LBS** Fresh 11/8/22  
 VG-87 VE++V 6Y

1-09 338 24887 3.6 907 3.2 795  
 2-09 365 41729 2.6 1098 3.0 1256  
 4-01 365 37797 3.6 1340 3.1 1152  
 5-08 310 32051 3.5 1132 3.0 955 Inc

Life to date  
 147,739 4958 4578

**BRED 10/12/23 TO**  
 STANTONS CHIEF-ET 3129015989

**GRANNY ANNE'S**  
 REGISTERED HOLSTEINS

**GRANNY-ANNE DUR LYNDEN-RED**  
 PTPI +1809 72501002  
 PTA -595M -5F -19P 39%R 8/2023  
 PTA -.4PL 2.84SCS -.5DPR 3.1%DCE  
 PTA -.15T -.36UDC +.75FLC 40%R 8/2023

RONELEE SS DURABLE  
 GTPI +1897G 136747211  
 PTA -.047T -.063UDC +0.88FLC 99%R 8/2023  
 LYLEHAVEN DRHM LYNN 2220-ET 64547573

**GRANNY-ANNE CONNOR SAPPHIRE**  
 GP-81 G+GG+ 2Y 72501195  
 2-07 253 21550 3.4 725 2.9 624  
 3-04 231 13980 3.4 479 3.3 462  
 4-02 305 21570 3.1 667 3.1 667

GRANNY-ANNE GOLDWYN CONNOR 66088226  
 PTPI +1677  
 PTA -890M -32F -18P 39%R 8/2023

**GRANNY-ANNE LYNDON SUE**  
 G-76 72501194

**Lots 124, 125**

3rd Dam: L-V-R BEST SUNH SUELLA (VG-85)  
 4th Dam: L-V-R BOND SUN SUNSHADE-ET (G-78)  
 5th Dam: FELDER DEN BARB SUNNY-ET (GP-83)  
 6th Dam: CONANT-ACRES BS SILVER-ET (VG-88) GMD DOM  
 7th Dam: CONANT-ACRES-JY SWEETNES-ET (VG-89 GMD DOM)  
 8th Dam: SWAMPY-HOLLOW ELEVATION SWEET (3E-92 EEEE GMD DOM)  
 5-05 365 26170 4.9 1273 Dam of Sire Conant Broker

9th Dam: Swampy-Hollow Sugar-TW (3E-91 GMD DOM)  
 Life 149050 5.2 7687F  
 10th Dam: VG-87 5-Lactations  
 9th Dam: VG-88 9-Lactations  
 11th Dam: Swampy-Hollow Inka Cindy-TW (3E-9 EEEE)  
 12th Dam: Valeria Cherrydale Lucifer (3E-91 GMD)  
 Life 12 lact 180562

**Lot 126 GRANNY-ANNE FOR MARLO**

**#791**

840003217134182

**BORN 02/16/2021**  
 Dau Sells as Lot 127  
 EX-94 Lo-Pine Mavis Family

**MILKING 59 LBS** Fresh 5/21/23  
 PTPI+1656

2-03 116 5166 5.4 281 2.8 146 Inc

**BRED 10/17/23 TO**  
 DUCKETT PFCT HAS IT ALL-ET 3235342391

**GRANNY ANNE'S**  
 REGISTERED HOLSTEINS

**QUALITY SID FORMOST-ET**  
 GTPI +1657G VG-88 EVVV 3Y 11327958CAN  
 PTA -1487M -7F -27P 97%R 8/2023  
 PTA -389NM +.19%F +.07%P 64%US  
 PTA -2.2PL 3.21SCS -2.6DPR 3.9%DCE  
 PTA +1.50T +1.34UDC -.56FLC 95%R 8/2023

PINE-TREE SID-ET 62175895  
 GTPI +1520G  
 PTA -837M -19F -23P 99%R 8/2023  
 QUALITY GOLDWYN FLANSO 7917773CAN  
 2E-95  
 5-09 2 365 34667 4.5 1572 3.0 1039

**GRANNY-ANNE RAINY MARLEE**  
 840003217134156  
 1-11 353 20730 4.1 843 3.3 677  
 3-00 332 26778 4.1 1098 3.4 904

RAINYRIDGE BARNIE-ET 10935962C  
 GTPI +1601G EX-91 EEV  
 PTA +1.86T +.25UDC +.39FLC 97%R 8/2023

**GRANNY-ANNE BRAD MARTINA**  
 72501265

6th Dam: PANTOM JOLT MIRACLE (VG-88)  
 7th Dam: LO-PINE SKYCHIEF MIRACLE (EX-90)  
 8th Dam: LO-PINE BAM MARISA (EX-90)  
 9th Dam: LO-PINE ELEVATION MIRACLE (GP-83)  
 10th Dam: LO-PINE CHIEF MAVA-TWIN (EX-90)  
 11th Dam: LO-PINE FURY JOHN MAVIS (EX-94 DOM)

12th Dam: LO-PINE R MAPLE MARVA (EX-90)  
 13th Dam: LO-PINE EMPEROR MARVIS (VG-89)  
 14th Dam: HEDGESFARM SOVEREIGN MARIA (EX-91)

**Lots 126, 127, 131**

3rd Dam: GRANNY-ANNE DUNDEE MARIAN N/C  
 4th Dam: OLD-OAK CHAMP MARYS HEART (VG-87)  
 5th Dam: LO-PINE DERRY MIRABEL-ET (VG-88 EV++V)

**Lot 127 GRANNY-ANNE LUCIFER MAVIS 99%**

**#860**

840003236793775

**BORN 05/21/2023**  
 Dam Sells as Lot 126  
 EX-94 Lo-Pine Mavis Family

**OPEN HEIFER**  
 PTPI+1731

**GRANNY ANNE'S**  
 REGISTERED HOLSTEINS

**GRANNY-ANNE BEEMER LUCIFER 99%**  
 PTPI +1807 840003217134108  
 PTA +144M# -14F# +2P# 39%R 8/2023  
 PTA -2.5PL# 2.98SCS# -3.6DPR# 3.0%DCE#  
 PTA +2.02T#+1.02UDC# +.67FLC# 40%R 8/2023

POL BUTTE MC BEEMER-ET 7525863CAN  
 GTPI +1725G EX-92 EEEE 4Y  
 PTA +2.31T +1.49UDC +.78FLC 99%R 8/2023  
 FREEBROOK DOORMAN LUCY  
 VG-87 VVVVV 2Y 207658039  
 4-01 365 34780 81 2.3 800 3.0 1051

**LOT 126**  
**GRANNY-ANNE FOR MARLO**  
 840003217134182  
 2-03 116 5166 5.4 281 2.8 146 Inc

QUALITY SID FORMOST-ET 11327958CAN  
 GTPI +1657G VG-88 VVV 3Y  
 PTA -1487M -7F -27P 97%R 8/2023

**GRANNY-ANNE RAINY MARLEE**  
 840003217134156

1-11 353 20730 4.1 843 3.3 677  
 3-00 332 26778 4.1 1098 3.4 904

# Lot 128 GRANNY-ANNE DER SO WHITE-TW RC

## #725

840003217134116

**BORN 09/16/2019**  
*Dau Sells as Lot 129*  
*Twin Sister Sells as Lot 1230*

**MILKING 61 Lbs Fresh 1/22/23**  
 2-03 322 23284 4.1 955 3.0 690  
 3-04 235 22217 4.0 890 3.1 689 Inc

BRED 10/24/23 TO  
 ECLIPSE ALLTHEWAY-ET 1886430 AUS

**GRANNY ANNE'S**  
 REGISTERED HOLSTEINS

**MR D APPLE DERRINGER-RED PO**  
 GTPI +1403G 840003131999847  
 PTA -469M -67F -34P 96%R 8/2023  
 PTA -589NM -.18%F -.07%P100%US  
 PTA -1.1PL 3.33SCS -4.5DPR 2.6%DCE  
 PTA +1.41T +1.82UDC +1.27FLC 91%R 8/2023

MR CHASSITY COLT 45-ET RC 70476906  
 GTPI +1591G  
 PTA +.41T +1.28UDC -.24FLC 97%R 8/2023  
 MS DELICIOUS APPLE-RED-ET  
 2E-94 EEEEE 139236776  
 7-02 365 46510 4.0 1844 3.1 1424  
 LIFE 1732 177970 3.9 6948 3.2 5632

**GRANNY-ANNE BROKAW SOPHIA**  
 GP-83 VV+++ 5Y 72501187  
 2-07 365 32140 4.3 1367 3.2 1018  
 4-03 305 33480 3.4 1143 3.1 1054  
 5-03 305 29300 3.8 1119 3.1 896  
 LIFE 1178 108130 3.9 4257 3.2 3456

MR ATWOOD BROKAW-ET 140602463  
 GTPI +1838G VG-86 VVV+ 2Y  
 PTA +2.61T +1.68UDC +.53FLC 99%R 8/2023  
**GRANNY-ANNE ROY SALENA**  
 VG-88 VVVEV 6Y 137504390  
 2-10 317 22670 4.3 980 3.2 720  
 3-10 353 28440 4.0 1149 3.0 862  
 5-00 365 28400 4.3 1234 3.2 902  
 6-04 322 33540 3.9 1293 3.1 1023  
 7-04 365 32090 4.1 1323 3.2 1024  
 LIFE 1931 156680 4.1 6501 3.1 4930

# Lot 129 GRANNY-ANNE DOC SUSAN 99%

## #851

840003236793766

**BORN 01/22/2023**  
*Dam Sells as Lot 128*

**OPEN HEIFER**  
 PTPI +2204

**GRANNY ANNE'S**  
 REGISTERED HOLSTEINS

**WOODCREST KING DOC 99%**  
 GTPI +2802G EX-90 EEVE GM 840003132417775  
 PTA +1584M +68F +54P 99%R 8/2023  
 PTA +625NM +.02%F +.02%P 38%US  
 PTA +3.6PL 3.12SCS -1.6DPR 2.2%DCE  
 PTA +3.24T +2.15UDC +1.99FLC 99%R 8/2023

MORNINGVIEW MCC KINGBOY-ET 72044077  
 GTPI +2310G EX-92 EEVE 4Y  
 PTA +1.80T +1.49UDC +.21FLC 99%R 8/2023  
 WCD-ZBW MACK DADDY-ET 840003012506777  
 VG-88 VEVVV 3Y  
 3-01 365 39560 3.3 1303 3.2 1280

**LOT 128**  
**GRANNY-ANNE DER SO WHITE-TW RC**  
 840003217134116  
 2-03 322 23284 4.1 955 3.0 690  
 3-04 235 22217 4.0 890 3.1 689 Inc

MR D APPLE DERRINGER-RED  
 GTPI +1922G 840003131999847  
 PTA -469M -67F -34P 96%R 8/2023  
**GRANNY-ANNE BROKAW SOPHIA**  
 GP-83 VV+++ 5Y 72501187  
 2-07 365 32140 4.3 1367 3.2 1018  
 4-03 305 33480 3.4 1143 3.1 1054  
 5-03 305 29300 3.8 1119 3.1 896  
 LIFE 1178 108130 3.9 4257 3.2 3456

**Lots 128, 129, 130**  
 3rd Dam: GRANNY-ANNE ROY SALENA (VG-88)  
 4th Dam: MERRY-AIR TALENT LOLITA (G-78)  
 5th Dam: LADYHOLM LINDA (EX-90)  
 6th Dam: SHADY-LAKE PRELUDE LENA-ET (EX-90)  
 7th Dam: SHADY-LAKE LINCOLN LINDY (EX-90)  
 8th Dam: SHADY-LAKE FAIR LINDA (EX-90 DOM)

9th Dam: SHADY-LAKE RORAE LINDA (EX-90 GMD)  
 10th Dam: SHADY-LAKE DT LIZA (EX-92 GMD DOM)  
 11th Dam: SHADY-LAKE ASTRO LENA (EX-90 DOM)  
 11th Dam: WALDOT LENA JUDGE SPIC (VG-87)

# Lot 130 GRANNY-ANNE DER SO BLACK-TW RC

## #726

840003217134117

**BORN 09/16/2019**  
*Twin Sister Sells as Lot 128*

**MILKING 87 Lbs Fresh 3/9/23**  
 GP-82 G+GGV 2Y  
 2-00 365 24915 4.5 1110 2.9 710  
 3-05 189 19123 4.2 804 3.0 577 Inc

BRED 9/22/23 TO  
 WOODCREST KING DOC 3132417775

**GRANNY ANNE'S**  
 REGISTERED HOLSTEINS

**MR D APPLE DERRINGER-RED**  
 GTPI +1922G 840003131999847  
 PTA -469M -67F -34P 96%R 8/2023  
 PTA -589NM -.18%F -.07%P100%US  
 PTA -1.1PL 3.33SCS -4.5DPR 2.6%DCE  
 PTA +1.41T +1.82UDC +1.27FLC 91%R 8/2023

BRAEDALE GOLDWYN 10705608C  
 GTPI +1879G GP-84 GM  
 PTA +1.06T +.61UDC +.78FLC 99%R 8/2023  
 MS DELICIOUS APPLE-RED-ET 139236776  
 2E EX-94 EEEEE 6Y  
 7-02 365 46510 4.0 1844 3.1 1424

**GRANNY-ANNE BROKAW SOPHIA**  
 GP-83 VV+++ 5Y 72501187  
 2-07 365 32140 4.3 1367 3.2 1018  
 4-03 305 33480 3.4 1143 3.1 1054  
 5-03 305 29300 3.8 1119 3.1 896  
 LIFE 1178 108130 3.9 4257 3.2 3456

MR ATWOOD BROKAW-ET 140602463  
 GTPI +1838G VG-86 VVV+ 2Y  
 PTA +2.61T +1.68UDC +.53FLC 99%R 8/2023  
**GRANNY-ANNE ROY SALENA**  
 VG-88 VVVEV 6Y 137504390  
 2-10 317 22670 4.3 980 3.2 720  
 3-10 353 28440 4.0 1149 3.0 862  
 5-00 365 28400 4.3 1234 3.2 902  
 6-04 322 33540 3.9 1293 3.1 1023  
 7-04 365 32090 4.1 1323 3.2 1024  
 LIFE 1931 156680 4.1 6501 3.1 4930



# Lot 131 GRANNY-ANNE CRUSHT MEDERA 99%

## #777

840003217134168

**BORN 10/14/2020**  
*EX-94 Lo-Pine Mavis Family*

**DRY Due 12/16/23**  
 GP-81 ++G++ 2Y  
 2-00 324 20874 3.6 758 3.4 710

BRED 3/11/23 TO  
 GOLDEN-OAKS WAR CHANT-ET 3209185755

**GRANNY ANNE'S**  
 REGISTERED HOLSTEINS

**COL DG CRUSHTIME-ET 99%**  
 GTPI +1871 EX-90 EE+V 539782028DEU  
 PTA -277M -39F +1P 96%R 8/2023  
 PTA -310NM -.10%F +.03%P 4%US  
 PTA -1.1PL 2.92SCS -2.9DPR 2.6%DCE  
 PTA +2.87T +2.12UDC +.47FLC 95%R 8/2023POL MAV-

**MS GRANNY-ANNE ANDR MAKENNA**  
 VG-86 +VV+V 4Y 72501113  
 1-11 305 17650 3.6 642 3.0 536  
 4-03 365 29950 4.0 1206 3.0 897

3rd Dam: ROHES MARY ENCINO (VG-85)  
 4th Dam: OLD-OAK CHAMP MARYS HEART  
 5th - 14th Dams See Lot 126

ERICK CRUSH 12042760CAN  
 GTPI +2052G  
 PTA +2.40T +1.56UDC +1.21FLC 99%R 8/2023  
 OH-RIVER-SYC MOGAL BRYLAN 74327163  
 VG-87 VVVVV 4Y  
 2-07 300 29990 3.4 1029 2.8 841  
 MR ATLEES SHOTTLE ANDRO-ET 63164339  
 TPI +1617  
 PTA -1198M -36F -28P 95%R 8/2023

**ROHES PHIL MARY JANE**  
 GP-82 GVG 3Y 69782150  
 2-05 365 27460 3.7 1005 3.3 897  
 3-09 365 29020 3.8 1105 3.0 860  
 5-05 365 29750 3.4 1005 3.0 899  
 LIFE 1476 102820 3.7 3772 3.2 3241

# Lot 132 GRANNY-ANNE ACE SALLY

## #733

840003217134124

**BORN 10/14/2019**  
*Dau Sells as Lot 133*

**MILKING 69 LBS FRESH 5/6/23**  
 GP-82 V+GG+ 3Y  
 1-11 365 16516 3.9 643 3.6 594  
 3-06 131 8273 4.4 367 3.1 256 Inc

BRED 8/22/23 TO  
 S-S-I PR RENEGADE-ET 3142352961

**GRANNY ANNE'S**

**MS GRANNY-ANNE CORVETTE ACE**  
 PTPI +1803M 72501108  
 PTA -451M -8F -10P 33%R 8/2023  
 PTA -2.0PL 2.96SCS -1.6DPR 2.7%DCE  
 PTA +1.02T +.25UDC +.65FLC 36%R 8/2023

**GRANNY-ANNE QUINT SAMMY**  
 VG-86 VVV+V 3Y 840003151589508  
 2-07 305 23230 2.6 611 3.2 744  
 3-07 365 29470 3.1 904 3.2 954

6th Dam: LYLEHAVEN SUE ANN-ET (VG-87 GMD DOM)  
 7th Dam: SHER-EST MICA SUE-ET (VG-87 GMD DOM)  
 8th Dam: SHER-EST THOR SOUP-TW (VG-88 GMD DOM)  
 9th Dam: SHER-EST S-WIND SATURDAY-ET (EX-90 GMD DOM)  
 10th Dam: ENG-OUR-ACRES MARK SANDY (EX-91 GMD DOM)  
 11th Dam: BUENA-VISTA TONY SANDRA (EX-91 DOM)  
 12th Dam: BUENA-VISTA RILEY SANDY (EX-90)

SONNEK GC CORVETTE-ET 71391400  
 GTPI +1934G EX-92 EEEE  
 PTA +1.90T +.83UDC +1.28FLC 99%R 8/2023  
 WILLDINA FEVER AMY  
 VG-88 EE++V 7Y 11538169C  
 5-08 365 42180 3.5 1484 2.9 1214  
 GRANNY-ANNE SANCHEZ QUINTAV 72501251  
 PTPI +1509  
 PTA +.10T -.42UDC +.19FLC 34%R 8/2023  
**GRANNY-ANNE SHOTTLE SARAH**  
 GP-81 +V+G+ 3Y 72501005  
 3-05 305 26400 3.9 1019 3.1 808

13th Dam: BUENA-VISTA CHARLIE SHIRLEY (VG-87)  
 14th Dam: BUENA-VISTA SYL SONIA (GP-82)  
 15th Dam: BUENA-VISTA OUR DIAMOND SARAH (VG-87)  
 16th Dam: BUENA VISTA DUKE SANDY (VG-87)  
 17th Dam: BUENA VISTA DOC SUE (VG-87)

**Lots 132 -134**  
 3rd Dam: GRANNY-ANNE SANCHEZ SARAH (VG-85)  
 4th Dam: KAY-BEN GOLDWYN SELINA (GP-83)  
 5th Dam: KAY-BEN FINLEY SELMA-ET (VG-85)

# Lot 133 GRANNY-ANNE ACE GAIL

## #718

840003217134109

**BORN 09/02/2019**  
*Dam Sells Lot 135*

**MILKING Fresh 10/21/23**  
 GP-82 V+G++ 2Y  
 2-00 305 17660 4.2 742 3.4 596  
 3-07 135 6340 4.4 279 3.9 247

**GRANNY ANNE'S**  
 REGISTERED HOLSTEINS

**MS GRANNY-ANNE CORVETTE ACE**  
 PTPI +1803M 72501108  
 PTA -451M -8F -10P 33%R 8/2023  
 PTA -2.0PL 2.96SCS -1.6DPR 2.7%DCE  
 PTA +1.02T +.25UDC +.65FLC 36%R 8/2023  
 PTA -40FE -2.0FI 2.5%SC

**LOT 132**  
**GRANNY-ANNE ACE SALLY**  
 GP-82 V+GG+ 3Y 840003217134124  
 1-11 365 16516 3.9 643 3.6 594

SONNEK GC CORVETTE-ET 71391400  
 GTPI +1934G EX-92 EEEE  
 PTA +1.90T +.83UDC +1.28FLC 99%R 8/2023  
 WILLDINA FEVER AMY  
 VG-88 EE++V 7Y 11538169C  
 5-08 365 42180 3.5 1484 2.9 1214  
 MS GRANNY-ANNE CORVETTE ACE 72501108  
 PTPI +1803M  
 PTA -451M -8F -10P 33%R 8/2023  
**GRANNY-ANNE QUINT SAMMY**  
 VG-86 VVV+V 3Y 840003151589508  
 2-07 305 23230 2.6 611 3.2 744  
 3-07 365 29470 3.1 904 3.2 954

# Lot 134 GRANNY-ANNE LUCI SOFIA 99%

## #842

840003236793757

**BORN 10/22/2022**  
*Family Sells as Lots 132,133*

**OPEN HEIFER**  
 PTPI +1740

**GRANNY ANNE'S**  
 REGISTERED HOLSTEINS

**GRANNY-ANNE BEEMER LUCIFER 99%**  
 PTPI +1807 840003217134108  
 PTA +144M -14F +2P 39%R 8/2023  
 PTA -2.5PL 2.98SCS -3.6DPR 3.0%DCE  
 PTA +2.02T +1.02UDC +.67FLC 40%R 8/2023  
 PTA -54FE -3.5FI 2.6%SC

**GRANNY-ANNE CRUSHTIME SADI 99%**  
 GP-82 +V+G+ 2Y 840003217134165  
 1-11 347 25565 3.2 807 3.2 809 Inc

POL BUTTE MC BEEMER-ET 99%  
 GTPI +1725G EX-92 EEEE 7525863C  
 PTA +2.31T +1.49UDC +.78FLC 99%R 8/2023  
 FREEBROOK DOORMAN LUCY 99%  
 VG-87 VVVVV 840003131527842  
 4-01 365 34780 2.3 800 3.0 1051  
 COL DG CRUSHTIME-ET 539782028DEU  
 GTPI +1871G EX-90 EE+V 4Y  
 PTA +2.87T +2.12UDC +.47FLC 95%R 8/2023  
**GRANNY-ANNE QUINT SAMMY**  
 VG-86 VVV+V 3Y 840003151589508  
 2-07 305 23230 2.6 611 3.2 744  
 3-07 365 29470 3.1 904 3.2 954

**Lot 135 GRANNY-ANNE QUINT RAVEN****#762**

840003217134153

**BORN 01/06/2018**

Dau Sells as Lot 136

**MILKING** Fresh 9/13/23

GP-82 G++++ 3Y

1-10 300 17788 3.8 676 3.1 557

2-10 269 19686 3.8 750 3.0 594

3-09 284 22273 4.5 996 3.0 662

4-08 264 26845 4.0 1080 3.0 810

**Lot 135-1/2 #875****GRANNY-ANNE PENDING****BORN 09/13/2023**

SIRE: KINGS-RANSOM D CADILLAC-ET

840003208782414

**GRANNY-ANNE SANCHEZ QUINTAV**

PTPI +1509 72501251

PTA -297M -35F -19P 38%R 8/2023

PTA -2.0PL 3.20SCS -2.1DPR 3.4%DCE

PTA +.10T -.42UDC +.19FLC 34%R 8/2023

PTA -99FE -2.3FI 2.8%SC

**GRANNY-ANNE BARBWI ROSELIN RC**

VG-85 VVV+V 4Y 72501098

1-10 365 24048 4.3 1023 3.3 804

3-07 365 29609 3.6 1058 3.2 946

4-10 365 38741 3.9 1503 3.4 1306

**Lots 135 - 138**

3rd Dam: GRANNY-ANNE TOYSTORY ROSIE (GP-83)

4th Dam: HU-HILL MILAN RONNIE (GP-82)

5th Dam: HU-HILL MAR ROBYN (N/C)

6th Dam: HU-HILL DELEGATE RITA (VG-86)

GEN-MARK STMATIC SANCHEZ

134422312

EX-94 EEEE

GTPI +1572G

PTA +1.15T +.12UDC +.79FLC 99%R 8/2023

VALLEY-DELL LEE QUINNA-ET

VG-86 VVE+V

141358161

4-04 365 38930 3.4 1329 2.9 1133

HYLITE BARBWIRE-RED-ET

9748330CAN

GTPI +1459G

VG-87 VE+V 4Y

PTA -1074M -26F -23P 99%R 8/2023

**GRANNY-ANNE CLARK ROSE**

VG-87 EEEVV 5Y

69782160

2-02 365 26220 4.4 1165 3.3 874

3-06 365 30240 4.5 1352 3.0 921

4-11 305 28510 4.6 1324 3.2 907

7th Dam: HU-HILL PERS RHONDA (EX-91 GMD)

8th Dam: HU-HILL JGG LISA (G-78)

9th Dam: HU-HILL GLORIA GINGER (VG-86)

**Lot 136 GRANNY-ANNE ACE RASCAL****#772**

840003217134163

**BORN 01/05/2020**

Dam Sells as Lot 135

Dau Sells as Lot 137

**DRY** Due Nov

GP-80 ++GG+ 2Y

2-07 324 28328 3.5 991 3.5 980

**GRANNY ANNE'S  
REGISTERED HOLSTEINS****MS GRANNY-ANNE CORVETTE ACE**

PTPI +1803M 72501108

PTA -451M -8F -10P 33%R 8/2023

PTA -2.0PL 2.96SCS -1.6DPR 2.7%DCE

PTA +1.02T +.25UDC +.65FLC 36%R 8/2023

PTA -40FE -2.0FI 2.5%SC

**LOT 135 #762****GRANNY-ANNE QUINT RAVEN**

GP-82 G++++ 3Y 840003217134153

1-10 300 17788 3.8 676 3.1 557

2-10 269 19686 3.8 750 3.0 594

3-09 284 22273 4.5 996 3.0 662

4-08 264 26845 4.0 1080 3.0 810

SONNEK GC CORVETTE-ET

71391400

GTPI +1934G

EX-92 EEEE

PTA +1.90T +.83UDC +1.28FLC 99%R 8/2023

WILLDINA FEVER AMY

VG-88 EE+++V

11538169C

5-08 365 42180 3.5 1484 2.9 1214

GRANNY-ANNE SANCHEZ QUINTAV

72501251

PTPI +1509

PTA +.10T -.42UDC +.19FLC 34%R 8/2023

**GRANNY-ANNE BARBWI ROSELIN RC**

VG-85 VVV+V 4Y 72501098

1-10 365 24048 4.3 1023 3.3 804

3-07 365 29609 3.6 1058 3.2 946

4-10 365 38741 3.9 1503 3.4 1306

**Lot 137 GRANNY-ANNE LUCI RADAR 99%****#837**

840003236793752

**BORN 09/02/2022**

Dam Sells as Lot 136

**FALL YEARLING 2024**

PTPI +1802

9/9/23 TO PRESENT

TO RIDGEDALE OCTAVIAN 3247013496

**GRANNY ANNE'S  
REGISTERED HOLSTEINS****GRANNY-ANNE BEEMER LUCIFER 99%**

PTPI +1807 840003217134108

PTA +144M -14F +2P 39%R 8/2023

PTA -2.5PL 2.98SCS -3.6DPR 3.0%DCE

PTA +2.02T +1.02UDC +.67FLC 40%R 8/2023

PTA -54FE -3.5FI 2.6%SC

**LOT 136 GRANNY-ANNE ACE RASCAL**

GP-80 ++GG+ 2Y 840003217134163

2-07 324 28328 3.5 991 3.5 980

POL BUTTE MC BEEMER-ET 99%

GTPI +1725G

EX-92 EEEE

7525863C

PTA +2.31T +1.49UDC +.78FLC 99%R 8/2023

FREEBROOK DOORMAN LUCY 99%

VG-87 VVVVV

840003131527842

4-01 365 34780 2.3 800 3.0 1051

MS GRANNY-ANNE CORVETTE ACE

PTPI +1803M

72501108

PTA -451M -8F -10P 33%R 8/2023

**LOT 135 GRANNY-ANNE QUINT RAVEN**

GP-82 G++++ 3Y 840003217134153

1-10 300 17788 3.8 676 3.1 557

2-10 269 19686 3.8 750 3.0 594

3-09 284 22273 4.5 996 3.0 662

4-08 264 26845 4.0 1080 3.0 810

**Lot 138 GRANNY-ANNE RIP IT REAGAN 99% RC****#812**

840003236793727

**BORN 11/21/2021**

Dam Sells as Lot 135

Maternal Sisters Sell as Lots 135-1/2, 136

**BRED HEIFER DUE DEC**

PTPI +1770G

PASTURE BRED TO

RIDGEDALE ESCALADE 3227916160

**GRANNY ANNE'S  
REGISTERED HOLSTEINS****CHERRY H & S RIP IT-RED-ET 99% PC**

GTPI +1819G VG-88 VVEV 840003143928869

PTA -1591M -7F -30P 86%R 8/2023

PTA -280NM +.20F +.07%P100%US

PTA -.2PL 3.17SCS -1.4DPR 3.8%DCE

PTA +1.68T +1.84UDC +.94FLC 84%R 8/2023

**LOT 135 #762****GRANNY-ANNE QUINT RAVEN**

GP-82 G++++ 3Y 840003217134153

1-10 300 17788 3.8 676 3.1 557

2-10 269 19686 3.8 750 3.0 594

3-09 284 22273 4.5 996 3.0 662

4-08 264 26845 4.0 1080 3.0 810

LUCK-E AWESOME-RED

GTPI +1479G

72186769

PTA +2.05T +2.77UDC +.73FLC 99%R 8/2023

CHERRY-LOR LADD RIPPLE-RED RC 99%

3E-95 EEEEE 3x R+W Res All-Amer 840003012982493

LIFE 2219 199940 4.3 8628 3.3 6638

GRANNY-ANNE SANCHEZ QUINTAV

72501251

PTPI +1509 PTA +.10T -.42UDC +.19FLC 34%R 8/2023

**GRANNY-ANNE BARBWI ROSELIN RC**

VG-85 VVV+V 4Y 72501098

1-10 365 24048 4.3 1023 3.3 804

3-07 365 29609 3.6 1058 3.2 946

4-10 365 38741 3.9 1503 3.4 1306

# Lot 139 GRANNY-ANNE RAINY MALLOW 99%

#744 840003217134135

**BORN 03/10/2020**  
*Maternal Sister Sells as Lot 140*  
**MILKING 46 LBS** Fresh 7/17/22  
 VG-86 VVV+V 3Y  
 2-04 424 27957 4.4 1228 3.7 1036 Inc  
 BRED 3/21/23 TO  
 KINGS-RANSOM CADILLAC 3208782414  
**GRANNY ANNE'S**  
 REGISTERED HOLSTEINS

**RAINYRIDGE BARNIE-ET**  
 GTPI +1601G EX-91 EEV 5Y 10935962CAN  
 PTA -445M -36F -14P 98%R 8/2023  
 PTA -434NM -.07%F +.00%P 74%US  
 PTA -1.1PL 3.42SCS -2.9DPR 3.0%DCE  
 PTA +1.86T +.25UDC +.39FLC 97%R 8/2023  
**LUCKYVALE KARSTEN MAGNOLIA 99%**  
 G-76 ++GFG 4Y 840003125131314  
 3-03 305 26670 2.8 755 2.7 718  
 5-04 305 33740 2.1 713 2.4 821  
**Lots 139,140**  
 3rd Dam: LUCKYVALE LYNCH MAGGIE (G-78)  
 4th Dam: LUCKYVALE ADDISON MARGO N/C

GEN-MARK STMATIC SANCHEZ 134422312  
 GTPI +1572G EX-94 EEEE 6Y  
 PTA +1.15T +.12UDC +.79FLC 99%R 8/2023  
**RAINYRIDGE TALENT BARBARA**  
 EX-95 EEEEE 7543170C  
 3-04 365 34465 3.6 1257 3.1 1068  
 CO-OP RAMOS KARSTEN-ET 64541656  
 GTPI +1780G  
 PTA -1.41T -1.11UDC -.96FLC 97%R 8/2023  
**LUCKYVALE DEWEY MARIGOLD**  
 G-79 ++GGG 3Y 70545055  
 2-03 305 25960 3.4 887 2.9 751  
 3-08 104 9700 3.8 364 2.7 264

# Lot 140 GRANNY-ANNE BLACKWOOD MEG 99%

#795 840003217134186

**BORN 03/21/2021**  
*Maternal Sister Sells as Lot 139*  
**BRED HEIFER DUE NOV/DEC**  
 PTPI +1894  
 PASTURE BRED TO  
 RIDGEDALE ESCALADE 3227916160  
**GRANNY ANNE'S**  
 REGISTERED HOLSTEINS

**ECLIPSE BLACKWOOD-ET 99%**  
 GTPI +2003G H02011626AUS  
 PTA -1002M +8F -16P 88%R 8/2023  
 PTA -270NM +.17%F +.06%P100%US  
 PTA -2.0PL 2.92SCS -1.5DPR 3.1%DCE  
 PTA +3.50T +2.75UDC +1.17FLC 86%R 8/2023  
**LUCKYVALE KARSTEN MAGNOLIA 99%**  
 G-76 ++GFG 4Y 840003125131314  
 3-03 305 26670 2.8 755 2.7 718  
 5-04 305 33740 2.1 713 2.4 821

WALNUTLAWN SOLOMON-ET 11775998CAN  
 GTPI +1927G  
 PTA +2.68T +1.64UDC +.27FLC 99%R 8/2023  
 ECLIPSE OCTANE PRINCESS 9-ET H01900578AUS  
 CO-OP RAMOS KARSTEN-ET 64541656  
 GTPI +1780G  
 PTA -1.41T -1.11UDC -.96FLC 97%R 8/2023  
**LUCKYVALE DEWEY MARIGOLD**  
 G-79 ++GGG 3Y 70545055  
 2-03 305 25960 3.4 887 2.9 751  
 3-08 104 9700 3.8 364 2.7 264

# Lot 141 GRANNY-ANNE YAHTZEE WILLOW

#9161 840003151589582

**BORN 01/19/2017**  
**MILKING 74 LBS** Fresh 1/30/23  
 VG-86 VVVV+ 5Y  
 1-11 365 22898 3.3 751 3.2 739  
 3-01 365 30357 3.3 996 3.0 914  
 4-02 365 29090 4.1 1199 3.1 891  
 6-00 227 19742 3.9 771 3.0 597 Inc  
 BRED 8/3/23 TO  
 KINGS-RANSOM CADILLAC 3208782414  
**GRANNY ANNE'S**

**CO-OP YAHTZEE-P-ET RC PC**  
 GTPI ++2100G 840003013001346  
 PTA -169M +3F +23P 99%R 8/2023  
 PTA +85NM +.03%F +.10%P 62%US  
 PTA +.5PL 2.91SCS +2.0DPR 2.6%DCE  
 PTA -.36T -.53UDC -.87FLC 95%R 8/2023  
**GRANNY-ANNE BRAXTON 9051**  
 72501219  
 [GP-83 Maternal Sister] Dam of Lot 57  
 GRANNY-ANNE BLITZ CRUELLA (GP-83 +++GV 4Y)  
 4-00 356 18900 3.9 733 3.3 619  
 6th Dam: MISS DEN-BARB GLOBAL CORA (EX-90 GMD DOM)  
 2-05 365 44760 4.5 2028 3.5 1547  
 7th Dam: RUANN ROYALTY CORA-ET (EX-90 DOM)  
 4-07 365 57460 4.0 2318 3.3 1911  
 8th Dam: CARNATION S PETE CORALLINE-ET (VG-86 GMD)  
 5-09 365 33350 3.7 1234 3.1 1030  
 Life 124750 3.6 4503 3.1 2793  
 9th Dam: DIAMOND-S EVE CORRY (EX-90 GMD DOM)

DA-SO-BURN MOM EARNHARDT P PO 68972328  
 GTPI +1961 VG-86 VVV+  
 PTA +696M +10F +40P 99%R 8/2023  
 CO-OP BOLIVER YOYO-ET  
 VG-85 ++V+V DOM 63285427  
 2-01 365 28970 3.7 1060 3.2 937  
 REGANCREST S BRAXTON-ET EX-95 EEEV 61898423  
 GTPI +1417G PTA +1.76T +.16UDC +.22FLC 99R 8/23  
**L-V-R BW MARSHALL CLARICE**  
 GP-83 VE+G+ 6Y 63856638  
 2-07 365 29500 3.5 1034 3.2 931  
 3-11 365 36650 3.8 1390 3.1 1132  
 5-05 365 39000 3.1 1195 3.0 1176  
 8-01 365 40130 3.6 1462 2.9 1165  
 LIFE 2646 236260 3.6 8478 3.1 7269  
 10th Dam: DIAMOND-S GLAMOUR CASS (EX-93 GMD)  
 11th Dam: DIAMOND S BVAR CASSIE (EX-90 GMD)  
 12th Dam: LAVACRES POLLY CAROLINE (EX-91)  
 13th Dam: LAVACRES DUSTY JO CAROUSEL (EX-91)  
 14th Dam: LAVACRES DUSTY CARLA (EX-90)  
 15th Dam: KORNDYKE CHRISTINE b.1952 (VG-85)

3rd Dam: L-V-R DERRY CHAV CHEROKEE (GP-82)  
 4th Dam: MS MACHO CHERYL CHAVA-ET(VG-85) 12th EX,VG  
 5th Dam: MISS BROCK CORA CHERYL-ET (VG-85)

# Lot 142 GRANNY-ANNE AXEL MICKEY-RED 99%

#9678 840003217409678

**BORN 06/01/2019**  
**MILKING 89 LBS** Fresh 10/22/22  
 GP-82 VV+G+ 4Y  
 3-04 327 35561 3.6 1282 2.9 1047 Inc  
 BRED 5/16/23 TO  
 MR STONE-FRONT REEVE-RED-ET  
 3136877210  
**GRANNY ANNE'S**  
 REGISTERED HOLSTEINS

**KULP-DALE AG DR AXEL-RED-ET 99%**  
 GTPI +2371C 840003127359450  
 PTA +1059M +36F +30P 98%R 8/2023  
 PTA +317NM -.02%F -.01%P 42%US  
 PTA +2.4PL 2.66SCS -2.4DPR 2.7%DCE  
 PTA +1.33T +1.79UDC +.26FLC 95%R 8/2023  
**BOARDVIEW MAVIS MARY-RED**  
 GP-82 +V+G+ 5Y 143837783  
 2-01 305 20250 3.8 778 3.1 619  
 3-04 335 28390 3.4 978 2.9 834  
 4-06 365 28950 3.5 1017 3.0 861

OCD MCCUTCHEN DRESSER-ET 840003010975109  
 GTPI +2254G EX-91 EEV 4Y  
 PTA +1185M +21F +31P 99%R 8/2023  
 MS AINSLEY ARIZONA-RED-ET 840003012573470  
 VG-85 VV+++ 3Y  
 2-08 365 30620 4.4 1339 3.4 1039  
 BOARDVIEW OPAL OPIE-RED 142066649  
 PTPI +1487  
 PTA -1.50T -1.30UDC -.46FLC 36%R 8/2023  
**BOARDVIEW MARI MAVIS-RED** 141774390  
 3-02 305 24350 2.5 614 2.8 675  
 4-02 305 22590 3.5 792 2.6 584  
 6-08 305 18650 3.2 592 2.7 502  
 LIFE 1939 119480 3.1 3648 2.7 3243

# Lot 143 GRANNY-ANNE CORVETTE MANDY

# #720

840003217134111

**BORN 08/09/2019**  
**MILKING** Fresh 10/4/23  
 GP-84 VVVG+ 3Y  
 2-01 334 19081 5.0 946 3.7 710  
 3-02 300 23990 4.6 1101 3.5 847

**Lot 143-1/2 #874**  
 GRANNY-ANNE PENDING  
 BORN 10/04/2023  
 SIRE: KINGS RANSOM D CADILLAC-ET  
 3208782414

**GRANNY ANNE'S**  
 REGISTERED HOLSTEINS

**SONNEK GC CORVETTE-ET**  
 GTPI +1934G EX-92 EEEE 5Y 71391400  
 PTA -.99M +1F +2P 99%R 8/2023  
 PTA -236NM +.02%F +.02%P 92%US  
 PTA -3.0PL 2.90SCS -1.9DPR 2.1%DCE  
 PTA +1.90T +.83UDC +1.28FLC 99%R 8/2023

MR CHASSITY GOLD CHIP-ET 140145553  
 GTPI +1764G EX-95 EEVE  
 PTA +1.51T +1.10UDC +1.01FLC 99%R 8/2023  
 SONNEK DAMION CHARLIE-ET 138545776  
 5E-94 EEEEE  
 10-01 365 32980 3.6 1179 3.3 1101

**GRANNY-ANNE TALENT MARISSA**  
 VG-85 VVG+V 5Y 72500995  
 6-02 267 25460 3.4 860 3.1 801

MR GRNYANNE TAL DOMINICK-ET 66088160  
 PTPI +1596 VG-87 VVEV 4Y  
 PTA -737M# -48F# -19P# 44%R 8/2023  
**GRANNY-ANNE SUPER MIRANDA**  
 GP-82 ++GG+ 3Y 69782161  
 1-10 359 23010 3.4 782 3.2 727  
 3-00 346 28590 3.7 1065 3.1 892  
 4-01 298 28210 3.6 1024 2.8 779

3rd Dam: GRANNY-ANNE BLITZ MORGAN (VG-85) 8th Gen EX, VG  
 4th Dam: ANDRO-WEEGAR HI METRO MAUVE (EX-90)  
 5th Dam: ANDROSCOGGIN GRANDSLM MAURA (EX-91)  
 6th Dam: ANDROSCOGGIN LEADMAN MANGO (EX-90 DOM)  
 7th Dam: ANDROSCOGGIN NED BOY MINDY (EX-90)

8th Dam: Stever Farm ValiantLinsey-TW (3E-92)  
 7-06 364 24129 3.9 948 3.5 840  
 Life 160640 3.8 6100 3.6 5851  
 9th Dam: Stever Farm Magic Lilly (VG-86)  
 8-06 305 22540 3.5 778 3.3 747  
 Life 173850 3.5 6166 3.3 3849  
 10th Dam: Stever Farm Maple Lulu (VG-85)  
 7-00 305 22599 3.9 882  
 Life 139611 3.7 5161

# Lot 144 GRANNY-ANNE ACE SULU

# #704

840003217056810

**BORN 05/05/2019**  
 Twin Daus Sell as Lots 145,146  
 Maternal Sister Sells as Lot 147

**MILKING 64 LBS** Fresh 1/24/23  
 GP-83 V+V+V 2Y  
 2-08 356 30475 4.7 1434 3.0 902  
 3-08 233 20587 4.2 874 2.8 585 Inc

BRED 6/6/23 TO  
 SIEMERS EXC HANANS 31753-ET 3143986722

**GRANNY ANNE'S**

**MS GRANNY-ANNE CORVETTE ACE**  
 PTPI +1803M 72501108  
 PTA -451M -8F -10P 33%R 8/2023  
 PTA -2.0PL 2.96SCS -1.6DPR 2.7%DCE  
 PTA +1.02T +.25UDC +.65FLC 36%R 8/2023  
 PTA -40FE -2.0FI 2.5%SCE

SONNEK GC CORVETTE-ET 71391400  
 GTPI +1934G EX-92 EEEE  
 PTA +1.90T +.83UDC +1.28FLC 99%R 8/2023  
 WILLDINA FEVER AMY  
 VG-88 EE++V 11538169C  
 5-08 365 42180 3.5 1484 2.9 1214

**GRANNY-ANNE TANGO SAMURAI**  
 GP-81 G+G++ 2Y 72501271  
 2-03 362 26495 3.5 939 3.2 853  
 3-04 365 27685 3.4 934 3.1 859  
 4-07 365 29037 4.1 1203 3.1 893

MR WELCOME HILL TANGO-ET 70750485  
 GTPI +2250M  
 PTA +1181M +32F +28P 99%R 8/2023  
**GRANNY-ANNE ATWOOD SONYA**  
 72501220

# Lot 145 GRANNY-ANNE CHIEF SIENNA-TW 99%

# #852

840003236793767

# Lot 146 GRANNY-ANNE CHIEF SIERRA-TW 99%

# #853

840003236793768

**BORN 01/24/2023**  
 Dam Sells as Lot 144  
 Twin Sisters Lots 145,146

**OPEN HEIFER**  
 PTPI +2087

**GRANNY ANNE'S**  
 REGISTERED HOLSTEINS

**STANTONS CHIEF-ET 99%**  
 GTPI +2268G 840003129015989  
 PTA +740M +9F +20P 98%R 8/2023  
 PTA +7NM -.07%F -.01%P 4%US  
 PTA +.8PL 2.72SCS -.5DPR 3.2%DCE  
 PTA +2.05T +2.13UDC +.35FLC 97%R 8/2023POL

STANTONS HIGH OCTANE-ET 11696704CAN  
 GTPI +2114G EX-93 3Y  
 PTA +2.36T +2.09UDC +.60FLC 99%R 8/2023  
 ROCKYMOUNTAIN UNO CHEYANNE-ET 11445880CAN  
 VG-85 2Y  
 3-09 365 33918 4.0 1371 3.2 1091

**LOT 144**  
**GRANNY-ANNE ACE SULU**  
 GP-83 V+V+V 2Y 840003217056810  
 2-08 356 30475 4.7 1434 3.0 902  
 3-08 233 20587 4.2 874 2.8 585 Inc

MS GRANNY-ANNE CORVETTE ACE 72501108  
 PTPI +1803M  
 PTA -451M -8F -10P 33%R 8/2023  
**GRANNY-ANNE TANGO SAMURAI**  
 GP-81 G+G++ 2Y 72501271  
 2-03 362 26495 3.5 939 3.2 853  
 3-04 365 27685 3.4 934 3.1 859  
 4-07 365 29037 4.1 1203 3.1 893

**Lot 147 GRANNY-ANNE BLACKWD SANTEE 99%**

**#802**

840003236793717

**BORN 08/18/2021**  
*Maternal Sister Sells Lot 144*

**BRED HEIFER DUE DEC**  
 PTPI +1992

PASTURE BRED TO  
 RIDGEDALE ESCALADE 3227916160

**GRANNY ANNE'S**  
 REGISTERED HOLSTEINS

**ECLIPSE BLACKWOOD-ET 99%**  
 GTPI +2003G H02011626AUS  
 PTA -1002M +8F -16P 88%R 8/2023  
 PTA -270NM +.17%F +.06%P100%US  
 PTA -2.0PL 2.92SCS -1.5DPR 3.1%DCE  
 PTA +3.50T +2.75UDC +1.17FLC 86%R 8/2023

WALNUTLAWN SOLOMON-ET 11775998CAN  
 GTPI +1927G  
 PTA +2.68T +1.64UDC +.27FLC 99%R 8/2023  
 ECLIPSE OCTANE PRINCESS 9-ET H01900578AUS

**GRANNY-ANNE TANGO SAMURAI**  
 GP-81 G+G++ 2Y 72501271  
 2-03 362 26495 3.5 939 3.2 853  
 3-04 365 27685 3.4 934 3.1 859  
 4-07 365 29037 4.1 1203 3.1 893

MR WELCOME HILL TANGO-ET 70750485  
 GTPI +2250M  
 PTA +1181M +32F +28P 99%R 8/2023  
**GRANNY-ANNE ATWOOD SONYA**  
 72501220

**Lot 148 GRANNY-ANNE ALERT MONTANA**

**#797**

840003217134188

**BORN 04/29/2021**

**BRED HEIFER DUE DEC**  
 PTPI +1550

PASTURE BRED TO  
 RIDGEDALE ESCALADE 3227916160

**GRANNY ANNE'S**  
 REGISTERED HOLSTEINS

**SWEET-PEAS DEFIANT ALERT-ET RC**  
 GTPI +1693G EX-91 EEVE 840003129013863  
 PTA +331M -44F -9P 88%R 8/2023  
 PTA -379NM -.20%F -.07%P100%US  
 PTA -.5PL 2.86SCS -3.5DPR 4.2%DCE  
 PTA +2.46T +1.25UDC +.51FLC 81%R 8/2023

SCIENTIFIC B DEFIANT-ET RC 141123484  
 GTPI +1660G VG-87 EVV+  
 PTA +2.61T +1.70UDC +.86FLC 99%R 8/2023  
 BVK ATWOOD ABBIE-ET  
 2E-95 6Y EEEEE 70476955  
 3-02 346 42190 4.1 1726 3.0 1281  
*National Elite Performer*

**GRANNY-ANNE DUNDEE MARINA**  
 840003151589583  
 3-02 305 21490 2.8 608 2.9 622

REGANCREST DUNDEE-ET 127640114  
 GTPI +1385G EX-95 EEEV  
 PTA -1049M -56F -31P 99%R 8/2023  
**GRANNY-ANNE MARCELLUS MARIA**  
 GP-81 +V+V 3Y 69782129  
 2-05 365 28620 4.1 1165 2.8 807

3rd Dam: WALKER-FARM BOSCO MEREDITH (EX-90)  
 4th Dam: WALKER-FARM ARMSTRONG MINGO (EX-90)

**Lot 149 GRANNY-ANNE LUCIFER MITTEN 99%**

**#825**

840003236793740

**BORN 04/17/2022**

**BRED HEIFER**  
 PTPI +1861

BRED 6/26/23 TO  
 BROHOM JORDY LENNY-RED 3147298644

**GRANNY ANNE'S**  
 REGISTERED HOLSTEINS

**GRANNY-ANNE BEEMER LUCIFER 99%**  
 PTPI +1807 840003217134108  
 PTA +144M# -14F# +2P# 39%R 8/2023  
 PTA -2.5PL# 2.98SCS# -3.6DPR# 3.0%DCE#  
 PTA +2.02T#+1.02UDC#+.67FLC# 40%R 8/2023

POL BUTTE MC BEEMER-ET 7525863CAN  
 GTPI +1725G EX-92 EEEE 4Y  
 PTA +2.31T +1.49UDC +.78FLC 99%R 8/2023  
 FREEBROOK DOORMAN LUCY  
 VG-87 VVVVV 2Y 207658039  
 4-01 365 34780 81 2.3 800 3.0 1051

**GRANNY-ANNE ARCADIA MUFFIN**  
 VG-85 VV+V 3Y 840003217134105  
 2-10 305 22690 4.1 934 3.4 777  
 365 27080 4.2 1128 3.5 950

CO-OP MONTROSS ACADIA-ET 840003128824317  
 GTPI +2360G  
 PTA +1560M +15F +41P 99%R 8/2023  
**BELLE-MAISON MUFFIN** 143022994  
 GP-82 V+V 2Y  
 2-04 365 24200 3.6 881 3.1 749  
 3-09 344 27100 3.5 955 3.0 820

3rd Dam: CIRCLE-F HARRY JO-JO-RED (VG-86)  
 4th Dam: CIRCLE-F SAMBO J-CO (GP-84)  
 5th Dam: CIRCLE-F RED MARKER RC J-LO (VG-85)  
 6th Dam: CIRCLE-F FARM STRDUST JOYCE (VG-86)  
 7th Dam: CIRCLE-F GRANT JOJO (GP-84)  
 8th Dam: EDON JUSTIN COLUMBUS JOAN (VG-88)

9th Dam: EDON WILLOW JUSTIN (GP-82)  
 10th Dam: EDON JANET WILLOW (VG-85)  
 11th Dam: EDON JERRY BUR JANET (GP-80)  
 12th Dam: EDON ARISTOCRAT GERALDINE (GP-84)

**Lot 150 GRANNY-ANNE APPFREE MATTIE 99%**

**BORN 07/29/2022**

PTPI +2055

9/9/23 TO PRESENT  
TO RIDGEDALE OCTAVIAN 3247013496

**GRANNY ANNE'S**  
REGISTERED HOLSTEINS

**ST GEN RR APPLEFREE-RED-ET**

GTPI +2474 840003132353140  
 PTA +442M +53F +18P 96%R 8/2023  
 PTA +411NM +.13%F +.02%P 52%US  
 PTA +2.1PL 2.74SCS -.7DPR 2.1%DCE  
 PTA +1.76T +1.29UDC +.72FLC 94%R 8/2023

**GRANNY-ANNE DBACK MADISON 99%**

GP-83 ++GGV 2Y 840003217134121  
 2-09 305 30720 3.4 1030 3.0 924  
 4-04 305 25250 3.5 877 2.9 734

**#832**

840003236793747

VOGUE REVIVAL-RED-ET 12111876CAN  
 GTPI +2432G EX-92 EEEE 4Y  
 PTA -250M +66F +11P 97%R 8/2023  
 LISMORE DELTA ANNA-ET 840003126680429  
 VG-87 VEV+V 3Y  
 3-03 365 36400 3.7 1361 3.0 1107

MR D APPLE DIAMONDBACK 840003013721049

GTPI +1880 EX-93 EEEE 3Y  
 PTA +2.49T +1.94UDC +1.35FLC 99%R 8/2023

**GRANNY-ANNE DERRY MATILDA**

66088144

3rd Dam: GRANNY-ANNE MIA (VG-86)  
 4th Dam: TYHILL MARSHALL MARGARET (VG-87)  
 2 VG Daus  
 5th Dam: Tyhill Jolt Muffin GP83

**Lot 151 GRANNY-ANNE RPT SUNSET-RED 99%**

**BORN 08/08/2020**

Maternal Sister Sells as Lot 152

MILKING 81 LBS Fresh 7/15/23  
 GP-80 +++GG 2Y  
 2-00 328 26397 4.8 1264 3.5 920  
 2-11 61 4816 5.0 240 3.3 158 Inc

**GRANNY ANNE'S**  
REGISTERED HOLSTEINS

**CHERRY H & S RIP IT-RED-ET 99%**

GTPI +1819G 840003143928869  
 PTA -1591M -7F -30P 86%R 8/2023  
 PTA -280NM +.20%F +.07%P100%US  
 PTA -.2PL 3.17SCS -1.4DPR 3.8%DCE  
 PTA +1.68T +1.84UDC +.94FLC 84%R 8/2023

**KLOS-UP ROYAL SHORTCAKE-RED**

VG-85 VV+VV 5Y 143625601  
 2-06 305 17490 3.6 625 3.4 594  
 3-07 305 24370 3.3 815 3.3 797  
 4-08 305 26370 2.6 695 3.1 812  
 357 29080 2.8 803 3.1 906

**#757**

840003217134148

LUCK-E AWESOME-RED 72186769  
 GTPI +1479G  
 PTA -1601M -52F -50P 99%R 8/2023  
 CHERRY-LOR LADD RIPPLE-RED 840003012982493  
 3E-95 EEEEE 9Y

7-03 365 37370 4.1 1545 3.3 1235  
 2022:1st ME SpNat 150k Sr&GrCh, RW Res AllAm 6Y+  
 2021:RW Res AllAm 150k  
 2020: RW Res Jr AllAm 6Y+, 2019:RW Res Jr AllAm 5Y  
 2017:RW Res Jr AllAm Jr 3Y

ANDROSCOGGIN ROYALTY-RED-ET 142106413  
 GTPI +1922G EX-95 EEVE

**KLOS-UP REALITY SHINDIG-RED**

141633217

**Lot 152 GRANNY-ANNE WAR SHIRLEY-RED 99% #92670**

840003236792670

**BORN 10/28/2021**

Maternal Sister Sells as Lot 151

PTPI +1773M

9/9/23 TO PRESENT  
TO RIDGEDALE OCTAVIAN 3247013496

**GRANNY ANNE'S**  
REGISTERED HOLSTEINS

**MR BLONDIN WARRIOR-RED-ET 99%**

GTPI +1739G 840003139655530  
 PTA -782M -22F -17P 99%R 8/2023  
 PTA -535NM +.03%F +.03%P 81%US  
 PTA -3.7PL 2.92SCS -2.4DPR 3.1%DCE  
 PTA +2.85T +1.42UDC +1.27FLC 98%R 8/2023

**KLOS-UP ROYAL SHORTCAKE-RED**

VG-85 VV+VV 5Y 143625601  
 2-06 305 17490 3.6 625 3.4 594  
 3-07 305 24370 3.3 815 3.3 797  
 4-08 305 26370 2.6 695 3.1 812  
 357 29080 2.8 803 3.1 906

DYMETHOLM MR APP AVALANCHE-TW 11957107CAN  
 GTPI +1914G  
 PTA +3.58T +2.69UDC +1.96FLC 99%R 8/2023  
 TRIPLECROWN-JW DOOR WISP-ET  
 VG-85 3Y 840003128860372  
 3-03 2 365 35587 4.0 1424 3.3 1178

ANDROSCOGGIN ROYALTY-RED-ET 142106413  
 GTPI +1922G EX-95 EEVE

**KLOS-UP REALITY SHINDIG-RED**

141633217

# Lot 153 GRANNY-ANNE ALERT SARAH

# #803

840003236793718

**BORN 09/03/2021**  
*From 2E-94 Lausive Markem / Laurie Sheik*  
 Dam Sells as Lot 153

**BRED HEIFER DUE DEC**  
 PTPI +1731

PASTURE BRED TO  
 RIDGEDALE ESCALADE 3227916160

**SWEET-PEAS DEFIANT ALERT-ET RC**  
 GTPI +1693G EX-91 EEVE 840003129013863  
 PTA +331M -44F -9P 88%R 8/2023  
 PTA -379NM -.20%F -.07%P100%US  
 PTA -.5PL 2.86SCS -3.5DPR 4.2%DCE  
 PTA +2.46T +1.25UDC +.51FLC 81%R 8/2023

SCIENTIFIC B DEFIANT-ET RC 141123484  
 GTPI +1660G VG-87 EVV+  
 PTA +2.61T +1.70UDC +.86FLC 99%R 8/2023  
 BVK ATWOOD ABBIE-ET  
 2E-95 6Y EEEEE 70476955  
 3-02 346 42190 4.1 1726 3.0 1281  
*National Elite Performer*

**LOT 154 GRANNY-ANNE AIR SANDY**  
 VG-87 VE+VV 4Y 840003217134126  
 1-02 365 28541 3.4 971 3.2 917  
 3-06 285 29262 4.5 1321 3.5 1023  
 4-05 291 26004 4.7 1234 3.5 898

CANYON-BREEZE AT AIRLIFT-ET 62897620  
 GTPI 8956379CG VG-89 EEV+ 5Y  
 PTA +2.31T +.74UDC +2.02FLC 99%R 8/2023

**GRANNY-ANNE SANCHEZ SAGE**  
 72501218

## Lots 153,154,154-1/2

3rd Dam: TYHILL BLITZ LUNA (VG-87)  
 4th Dam: TYHILL DURHAM LEILA (EX-90)  
 5th Dam: TRI-KOEBEL MORTY LAWSOME-ET (VG-87)  
 6th Dam: COMESTAR LAUSIVE MARKEM (2E-94)  
 3-11 365 39270 4.7 1835 2.9 1154  
 Dam of Sire Stouder-Morty-ET  
 Life: 1810d 165840 3.9 6397 3.0 5052

7th Dam: Comestar Lausina Storm-ET EX-CAN  
 7-03 2x 365d 44941 4.3 1918 3.2 1430  
 Life: 1940d 202306 4.3 8649 3.3 6579

9th Dam: Comestar Laurie Sheik ET VG-88-CAN 23\*  
 6-09 2x 365d 29864 4.5 1329 3.6 1429  
 Life: 4 Lact: 106564 4.5 4780 3.6 3885

8th Dam: Comestar Lausan Black-ET VG-87-CAN  
 5-04 2x 365d 37039 4.3 1587 3.4 1248  
 Life: 1818d 108246 4.4 4735 3.6 3945

10th Dam: Elysa Anthony Lea EX-CAN 15\*  
 6-02 2x 35770 3.9 1398 2.9 1049

# Lot 154 GRANNY-ANNE AIR SANDY

# #913

840003217134126

**BORN 11/16/2017**  
*From 2E-94 Lausive Markem / Laurie Sheik*  
 Daus Sell as Lots 153, 155

**MILKING 109 LBS Fresh 8/09/23**  
 VG-87 VE+VV 4Y

1-02 365 28541 3.4 971 3.2 917  
 3-06 285 29262 4.5 1321 3.5 1023  
 4-05 291 26004 4.7 1234 3.5 898  
 5-05 36 3516 4.9 174 3.2 112 Inc

**Lot 154-1/2 #869**  
**GRANNY-ANNE WARACHT SANDRA**  
 840003236793784  
**BORN 08/09/2023**  
 SIRE: GOLDEN-OAKS WAR CHANT-ET RC 99%  
 840003209185755

**GRANNY ANNE'S**  
 REGISTERED HOLSTEINS

**CANYON-BREEZE AT AIRLIFT-ET**  
 GTPI 8956379C VG-89 EEV+ 5Y 62897620  
 PTA +676M +9F -7P 99%R 8/2023  
 PTA -328NM -.06%F -.10%P 65%US  
 PTA -2.3PL 2.93SCS -3.4DPR 3.3%DCE  
 PTA +2.31T +.74UDC +2.02FLC 99%R 8/2023POL

MAPLE-DOWNS-I G W ATWOOD-ET 8956379C  
 GTPI +1905G EX-90 EE+V 4Y  
 PTA +2.92T +1.90UDC +2.05FLC 99%R 8/2023  
 CANYON-BREEZE S AUBURN-ET 63175334  
 EX-90 EEEEE 4Y DOM  
 3-04 365 35090 3.8 1347 2.9 1024

**GRANNY-ANNE SANCHEZ SAGE**  
 72501218

GEN-MARK STMATIC SANCHEZ 134422312  
 EX-94 EEEE GTPI +1572G  
 PTA +1.15T +.12UDC +.79FLC 99%R 8/2023

[VG-87 Maternal Sister] Dam of Lot 39  
 GRANNY-ANNE ATTWOOD LASSIE  
 10th Gen EX, VG

**THILL SHOTTE LAURA**  
 VG-85 VV+VV 4Y 140334599  
 9th Gen EX, VG

# Lot 155 GRANNY-ANNE RAG RHUBARB-RED 99%

# #989

840003217409677

**BORN 10/23/2019**

**MILKING 74 LBS Fresh 4/4/23**  
 VG-87 VVV+V 3Y

1-11 365 24383 4.7 1135 3.5 840  
 3-05 163 12911 5.1 660 3.3 421 Inc

**BRED 8/2/23 TO**  
 HYLITE BARBWIRE-RED-ET 9748330C

**GRANNY ANNE'S**

**RI-VAL-RE RAGER-RED-ET 99%**  
 GTPI +2592G EX-90 EEEV 72353457  
 PTA +874M +49F +35P 99%R 8/2023  
 PTA +591NM +.05%F +.03%P 51%US  
 PTA +4.8PL 2.87SCS -.5DPR 3.3%DCE  
 PTA +1.70T +.77UDC +1.41FLC 99%R 8/2023

PINE-TREE RELIEF P 4954 RC PC  
 GTPI +2200G 69169920  
 PTA +158M +23F +6P 98%R 8/2023  
 RI-VAL-RE OBSRVR SALSA-ET RC  
 VG-88 EVVVV DOM 69928442

**BOARDVIEW RAIZIE RORY-RED**  
 VG-85 V+V+V 6Y 143837738  
 1-10 365 21122 4.6 980 3.6 760  
 3-02 365 30759 3.3 1027 3.3 999  
 4-09 365 29161 3.6 1037 3.1 897

BOSSIR SYMP ALACAZAM-RED 72254590  
 GTPI +2069C  
 PTA +1.43T +1.09UDC +.19FLC 95%R 8/2023

**BOARDVIEW RENA RAIZIE-RED**  
 142933413

2-06 305 17510 4.0 697 3.2 561  
 3-11 305 20540 3.9 799 3.2 661  
 5-05 305 17990 3.7 673 3.2 569

# Lot 156 Jersey KLINEDELL COLTON RAEALYN

#28138

JE 173074275

**BORN 06/02/2017**  
*Daus Sell as Lots 157, 158*

**DRY Due APRIL 2024**

PASTURE BRED TO

RIDGEDALE ESCALADE 3227916160  
 3-02 215 8657 3.6 315 3.9 336  
 4-03 277 15450 6.7 1036 3.8 587

**GRANNY ANNE'S**  
 REGISTERED HOLSTEINS

**CHILLI ACTION COLTON-ET**  
 CDCB GPTA 8/2023 A2A2 066738335  
 5619DAUS 1419HRDS 8%RIP  
 99%R -1735M 0.30% -25F 3%ILE  
 99%R 0.11% -42P -268CM\$ -268NM\$ -306FM\$  
 -0.3PL 0.5LIV 0.2DPR -0.2CCR 0.3HCR 3.29SCS  
 AJCA 3329DAUS  
 GPTAT 99%R 1.7 GJUI 16.0 GJPI 99%R -65

**KLINEDELL H GUN REVOLVER-ET**  
 91% 5Y JE119203538  
 1-11 263 12280 5.3 645 3.8 461  
 2-11 253 14380 5.6 808 3.4 486  
 3-10 289 16120 5.3 850 3.8 619  
 4-10 305 15610 4.8 742 3.6 566

FOREST GLEN AVERY ACTION-ET JE111023978  
 99%R -943M 0.01% -44F 4%ILE  
 99%R 0.01% -33P -172CM\$ -169NM\$ 8/23  
 FAMILY HILL CONNECTION CHILLI-ET JE114535186  
 91%  
 2-04 266 17560 7.6 1335 4.0 694

SV JADE HIRED GUN-ET JE115093063  
 99%R -1959M 0.24% -48F 1%ILE  
 99%R 0.12% -49P -468CM\$ -470NM\$

**KLINEDELL IATOLA REBECCA-ET**  
 90% 3Y JE117248740  
 3-00 129 8550 5.0 428 3.3 279  
 4-02 271 15900 3.4 547 3.9 614

3rd Dam: KULP GEN GILLER ROSEY (EX-90%)  
 2-00 305 13300 4.6 606 3.8 504  
 3-01 299 12580 4.8 604 4.0 497  
 4-02 305 17000 4.3 728 3.7 626

4th Dam: KULP GEN JADE ROSTTA-ET (VG-86 3Y)  
 1-09 305 2 11420 4.8 550 3.7 425  
 3-09 305 2 15160 4.7 715 3.8 571  
 4-11 305 2 17010 5.0 846 3.6 608  
 [Maternal Sisters]  
 Kulp-Gen Comerica Randy-ET (VG-87)  
 2-00 2 305 16320 5.0 824 3.7 607  
 3-01 2 305 17380 5.1 893 3.8 653  
 Lagerweys Berretta Roseann-ET (EX-92)  
 Bookmark Remake Rosie (EX-91)  
 Kulp Gen Duaiseoir Rosie (EX-91)  
 Kulp Gen Jades Robin-ET (EX-91)  
 Rory of Nordic-Haven-ET (EX-90)  
 Kulp Gen Blair Rubiella-ET (EX-90)

5th Dam: Lagerweys brook Rosestta-ET (EX-94%)  
 6-10 2 305 19280 4.9 937 3.6 690  
 8-04 2 305 18700 4.7 874 3.5 656  
 9-09 2 305 15820 4.5 709 3.6 562  
 11-2 2 305 15550 4.5 705 3.7 577

Lagerweys Beth Lad Rosey (EX-90)  
 5-11 2 305 20750 4.8 990 4.0 839

# Lot 157 Jersey GRANNY-ANNE RAISIN

JE ELIGIBLE TO REGISTER

**BORN 09/10/2020**  
*Dam Sells as Lots 156*  
*Full Sister Sells as Lot 158*

**MILKING Due 11/2/22**

BRED 3/21/23 TO  
 ELLIOTS REGENCY CASINO-ET 3125141657

**GRANNY ANNE'S**  
 REGISTERED HOLSTEINS

**JARS OF CLAY BARNABAS-ET**  
 CDCB GPTA 8/2023 A2A2 67342492  
 7989DAUS 1373HRDS  
 99%R +2795M -0.02% +10F 8/2023  
 99%R -0.01% +7P -18CM\$ -16NM\$ -8FM\$  
 +0.2PL -3.0LIV -3.8DPR -4.1CCR +1.2HCR 3.05SCS  
 AJCA 3405DAUS  
 GPTAT 99%R 1.7 GJUI 11.5 GJPI 99%R -12

**LOT 156**  
**KLINEDELL COLTON RAEALYN**  
 JE 173074275  
 3-02 215 8657 3.6 315 3.9 336  
 4-03 277 15450 6.7 1036 3.8 587

HEARTLAND MERCHANT TOPEKA-ET 67332021  
 99%R 1.20T +6P -32CM\$ -31NM\$  
 99%R -22M 0.12% 24F 8/2023

JARS OF CLAY VALENTINO BRIDGET 67243298  
 88%  
 2-11 305 3 26210 4.5 1194 3.4 903

CHILLI ACTION COLTON-ET 066738335  
 99%R -1735M 0.30% -25F 3%ILE  
 99%R 0.11% -42P -268CM\$ -268NM\$ 8/2023

**KLINEDELL H GUN REVOLVER-ET**  
 91% 5Y JE119203538  
 1-11 263 12280 5.3 645 3.8 461  
 2-11 253 14380 5.6 808 3.4 486  
 3-10 289 16120 5.3 850 3.8 619  
 4-10 305 15610 4.8 742 3.6 566

# Lot 158 Jersey GRANNY-ANNE

JE ELIGIBLE TO REGISTER

**BORN 09/27/2021**  
*Dam Sells as Lots 156*  
*Full Sister Sells as Lot 157*

**BRED HEIFER Due 11/18/23**

BRED TO 2/9/23  
 KIMBALL-WAY VENETIAN 3145690547

**GRANNY ANNE'S**  
 REGISTERED HOLSTEINS

**JARS OF CLAY BARNABAS-ET**  
 CDCB GPTA 8/2023 A2A2 67342492  
 7989DAUS 1373HRDS  
 99%R +2795M -0.02% +10F  
 99%R -0.01% +7P -18CM\$ -16NM\$ -8FM\$  
 +0.2PL -3.0LIV -3.8DPR -4.1CCR +1.2HCR 3.05SCS  
 AJCA 3405DAUS  
 GPTAT 99%R 1.7 GJUI 11.5 GJPI 99%R -12

**LOT 156**  
**KLINEDELL COLTON RAEALYN**  
 JE 173074275  
 3-02 215 8657 3.6 315 3.9 336  
 4-03 277 15450 6.7 1036 3.8 587

HEARTLAND MERCHANT TOPEKA-ET 67332021  
 99%R 1.20T +6P -32CM\$ -31NM\$  
 99%R -22M 0.12% 24F 8/2023

JARS OF CLAY VALENTINO BRIDGET 67243298  
 88%  
 2-11 305 3 26210 4.5 1194 3.4 903

CHILLI ACTION COLTON-ET 066738335  
 99%R -1735M 0.30% -25F 3%ILE  
 99%R 0.11% -42P -268CM\$ -268NM\$ 8/2023

**KLINEDELL H GUN REVOLVER-ET**  
 91% 5Y JE119203538  
 1-11 263 12280 5.3 645 3.8 461  
 2-11 253 14380 5.6 808 3.4 486  
 3-10 289 16120 5.3 850 3.8 619  
 4-10 305 15610 4.8 742 3.6 566



**Lot 159 Grade #979**

21ZYU0979

**BORN 09/11/2019**

**MILKING 87 LBS Fresh 1/20/23**  
 2-03 345 21493 3.7 787 3.1 668  
 3-04 237 23910 3.5 830 3.1 730 Inc

BRED 9/13/23 TO  
 AIJA WINNERS CIRCLE-P 14149563C

**GRANNY ANNE'S**  
 REGISTERED HOLSTEINS

**RI-VAL-RE GRAFEETI DEGO-ET**  
 GTPI +2265G 71672528  
 PTA +1381M +14F +34P 97%R 8/2023  
 PTA +366NM -.13%F -.03%P  
 PTA +2.7PL 2.62SCS -.9DPR 2.5%DCE  
 PTA -.038T -.28UDC +0.38FLC 90%R 8/2023

LADYS-MANOR RD GRAFEETI-ET 68988032  
 GTPI +2176  
 PTA -176M +33F +7P 99%R 8/2023

RI-VAL-RE SUPER ALLIE-ET 66473591  
 VG-85

**BONNIE** 21GAF9197

**Lot 160 Grade PENELO2 #28152**

21GAF0001

**BORN 12/16/2019**

**DRY Due 10/27/23**

1-02 341 20343 4.4 890 3.3 673  
 2-10 316 23367 4.8 1119 3.5 814

BRED 1/20/23 TO  
 OCD TROPIC MERLIN-ET 3223868228

**GRANNY ANNE'S**  
 REGISTERED HOLSTEINS

**Lot 161 Grade CHESEIT-TW**

**#9115**

21ZTV9115

**BORN 07/03/2020**

**MILKING Fresh 10/7/23**  
 2-01 335 21880 4.7 1027 3.7 808

**GRANNY ANNE'S**  
 REGISTERED HOLSTEINS

**WOODCREST KING DOC 99%**  
 GTPI +2802G EX-90 EEVE GM 840003132417775  
 PTA +1584M +68F +54P 99%R 8/2023  
 PTA +625NM +.02%F +.02%P 38%US  
 PTA +3.6PL 3.12SCS -1.6DPR 2.2%DCE  
 PTA +3.24T +2.15UDC +1.99FLC 99%R 8/2023

MORNINGVIEW MCC KINGBOY-ET 99% 72044077  
 GTPI +2310G EX-92 EEVE  
 PTA +911M +22F +23P 99%R 8/2023

WCD-ZBW MACK DADDY-ET 99%  
 VG-88 VEVVV  
 3-01 365 39560 3.3 1303 3.2 1280

**CHEESE** 21GAF928

**Lot 162 Grade LOLA**

**#9280**

21GAF9280

**BORN 02/22/2017**

**MILKING Fresh 9/16/23**  
 1-11 280 25903 3.2 841 2.7 691  
 2-11 365 39547 3.3 1305 2.5 980  
 4-03 365 34814 3.6 1264 2.7 941  
 5-04 365 29725 3.7 1091 2.9 858

**GRANNY ANNE'S**  
 REGISTERED HOLSTEINS

**Lot 163 Grade VACA**

**#28162**

21GAF001

**BORN 09/13/2020**

**MILKING 74 LBS Fresh 6/22/23**  
 1-04 365 23946 3.6 851 3.4 806  
 3-09 84 7369 4.5 329 2.9 213 Inc

**GRANNY ANNE'S**  
 REGISTERED HOLSTEINS



2nd Dam Lot Male 164  
RIDGEDALE ESTEL (4E-95 EEEEE)



3rd Dam Lot Male 164  
RIDGEDALE ESTELLE-ET (3E-95 EEEEE)

**Lot 164 Male RIDGEDALE ESCALADE**

**#565**

840003227916160

**BORN 06/26/2021**  
From 3 Gens EX-95 Estel Family

**SERVICE BULL**  
PTPI +1685

**GRANNY ANNE'S**  
REGISTERED HOLSTEINS

**RIDGEDALE-A ADMIRAL**  
PTPI +1731 EX-91 EEEE 144169076  
PTA -510M -28F -11P 46%R 8/2023  
PTA -2.1PL 3.10SCS -2.3DPR 3.3%DCE  
PTA +1.85T +1.19UDC +1.09FLC 46%R 8/2023  
PTA -72FE -2.8FI 2.9%SCE

**RIDGEDALE ESCAPADE-ET PO**  
VG-86 VV++V 5Y 142823387  
2-10 3 272 15780 3.7 578 3.0 479  
3-09 3 365 22050 3.8 838 3.1 678  
5-06 3 365 30090 3.1 923 2.8 840  
7-05 3 365 30650 3.4 1036 2.8 873  
LIFE 1917 126530 3.6 4563 3.1 3867

SCIENTIFIC B DEFIANT-ET RC 141123484  
GTPI +1660G VG-87 EVV+  
PTA +2.61T +1.70UDC +.86FLC 99%R 8/2023  
MS APPLES ALYCE-ET RC  
2E-94 EEEEE 69822324  
4-01 3 365 29010 4.2 1223 3.3 962

WIND-D-ACRES IVAN-PP RC PP 70714273  
GTPI +1421764G3G GP-83 V+++  
PTA +.04T -.94UDC -.93FLC 99%R 8/2023

**RIDGEDALE ESTEL**  
4E-95 EEEEE 12Y 123278870  
2-05 365 22670 3.3 748 2.9 665  
3-06 339 25380 3.7 949 3.0 761  
4-08 365 28310 3.8 1081 3.0 859  
6-01 365 26590 3.7 982 3.0 788  
7-05 365 30160 4.1 1224 2.9 871  
9-07 365 29340 3.9 1156 3.0 875  
11-10 365 29190 3.7 939 2.9 737  
Life 221850 3.7 8928 3.0 6643  
3rd Gen EX-95

3rd Dam: 7th Dam: Ridgedale Estelle-ET (3E-95 EX-MS)  
Life 2635 194340 3.7 7281 2.8 5459

6th Dam: Ridgedale SS Emmy (VG-87)  
5-04 2 365 24010 3.5 840  
Life 1692 104140 3.4 3494 3.2 699

4th Dam: Ridgedale Fond Example (3E-95 GMD) 7-04 3  
365 46050 3.8 1741 2.9 1354  
Life 2384 185450 3.7 6854 3.1 5829

7th Dam: Ridgedale Origination M&M 2E-90 EEVE  
Life 124090 4.3 5328

5th Dam: Ridgedale Quality Extra (EX-90 EEVE) 8-02 2  
355 26860 3.3 898 3.0 793  
Life 2160 130730 3.4 4477 3.0 3141

8th Dam: VG-85

**Lot 165 Male RIDGEDALE OCTAVIAN 99%**

**#656**

840003247013496

**BORN 07/16/2022**  
From 4E-97 Roxy Family

**SERVICE BULL**  
PTPI +1880

**GRANNY ANNE'S**  
REGISTERED HOLSTEINS

**GOLDEN-OAKS MASTER-ET 99%**  
GTPI +1989G 840003139216917  
PTA -100M +8F -6P 95%R 8/2023  
PTA -329NM +.04%F -.01%P 34%US  
PTA -3.0PL 2.92SCS -3.5DPR 3.5%DCE  
PTA +3.53T +2.75UDC +.74FLC 95%R 8/2023

**RIDGEDALE OVATION 99%**  
EX-92 EEEEE 4Y 840003201363012  
2-04 3 305 18370 4.4 800 3.1 562  
3-06 3 305 23200 4.1 947 3.3 760  
10th Gen EX, VG

DYMENTHOLM MR APP AVALANCHE-TW RC 99%  
GTPI +1914G 11957107C  
PTA +3.58T +2.69UDC +1.96FLC 99%R 8/2023  
DROLIE DOORMAN MAYCY-ET 99%  
EX-90 EEV+E 109038878C  
3-11 333 33980 4.2 1424 3.1 1048

MR D APPLE DIAMONDBACK 99% 840003013721049  
GTPI +1880G EX-93 EEEE  
PTA +2.49T +1.94UDC +1.35FLC 99%R 8/2023

**RIDGEDALE OPHELIA**  
EX-93 EEEEE 8Y 141491705  
2-04 3 314 15880 4.2 661 3.1 492  
3-04 3 365 21200 4.5 964 3.1 663  
4-07 3 365 23910 4.5 1086 3.0 716  
5-11 3 365 27500 4.3 1179 3.0 815  
7-05 3 365 30900 4.0 1245 2.8 870  
LIFE 2122 136930 4.4 5997 3.1 4193

3rd Dam: RIDGEDALE ROXY ONYX (VG-88)  
4th Dam: RIDGEDALE ROXY STOREE (EX-94)  
5th Dam: Ridgedale Roxy Button EX-92  
6th Dam: Bond Haven Mark Roxy-ET EX-95  
7th Dam: Mil-R-Mor Roxette  
EX-90 GMD DOM 21 EX Progen

8th Dam: C Glenridge Citation Roxy (4E-97 GMD) Life  
3620 209784 4.5 9471 Queen of the Breed I + II  
Over 300 EX descendants  
9th Dam: EX-90 GMD Life 218636 3.9 8581  
10th Dam: VG 85 w/ 249500 LT(4E-97 GMD)



# INDEX BY BARN #

BARN #	LOT #	ANIMAL NAME
41	LOT 7	BRNHOM BRBWIRE IVANA-RED
371	LOT 95	SWEET-PEAS ALTDE DUNKIN-RED
403	LOT 125	GRANNY-ANNE DURHAM STAR RC
408	LOT 82	GRANNY-ANNE PETY MOANA
447	LOT 54	GRANNY-ANNE ALEXANDR KENDAL
494	LOT 75	GRANNY-ANNE GOLDWYN LOTUS
565 MALE	LOT 164	RIDGEDALE ESCALADE
631	LOT 32	GRANNY-ANNE A MILKSHAKE-RED
656 MALE	LOT 165	RIDGEDALE OCTAVIAN
701	LOT 27	GRANNY-ANNE CRISP ABBY
702	LOT 91	GRANNY-ANNE LIFT PICKLES
703	LOT 97	GRANNY-ANNE GCHIP HEATHER
704	LOT 144	GRANNY-ANNE WAY ACE SULU
706	LOT 21	GRANNY-ANNE DIAMNDBACK ADDISON RC
707	LOT 26	GRANNY-ANNE ROY ALICE
709	LOT 81	GRANNY-ANNE CORVETTE PATSY
710	LOT 101	GRANNY-ANNE TANGO MINNIE
712	LOT 102	GRANNY-ANNE ACE MIGHTY
713	LOT 110	GRANNY-ANNE ACE MOJO
715	LOT 121	GRANNY-ANNE CARNEY MIDGET
716	LOT 52	GRANNY-ANNE ACE KAREN
718	LOT 133	GRANNY-ANNE ACE GAIL
720	LOT 143	GRANNY-ANNE CORVETTE MANDY
721	LOT 70	GRANNY-ANNE ABE KELLY
722	LOT 43	GRANNY-ANNE DEMPSEY LANA
724	LOT 113	GRANNY-ANNE AIR DENISE
725	LOT 128	GRANNY-ANNE DER SO WHITE-TW RC

BARN #	LOT #	ANIMAL NAME
726	LOT 130	GRANNY-ANNE DER SO BLACK-TW
728	LOT 8	GRANNY-ANNE BEEMER BRENDA
733	LOT 733	GRANNY-ANNE ACE SALLY
734	LOT 57	GRANNY-ANNE BARDO JAWS
737	LOT 84	GRANNY-ANNE RAINY MAEVE
739	LOT 29	SMITHLAND AWESOME PHISH RC
740	LOT 58	GRANNY-ANNE ACE JANE
744	LOT 139	GRANNY-ANNE RAINY MALLOW
746	LOT 78	GRANNY-ANNE CRUSH LISA
745	LOT 47	GRANNY-ANNE TORCH GILDA
747	LOT 104	GRANNY-ANNE RAINY MONDAY
748	LOT 112	GRANNY-ANNE RAINY MELODY
750	LOT 117	GRANNY-ANNE AIRLIFT BUNNY
751	LOT 62	GRANNY-ANNE RAINY GIANNA
752	LOT 30	SMITHLAND CLOUD PISA RC #
754	LOT 89	GRANNY-ANNE BACCARDI PIP
757	LOT 151	GRANNY-ANNE RPT SUNSET-RED
758	LOT 99	GRANNY-ANNE RIP HANNA RC
760	LOT 123	GRANNY-ANNE DELTA MADGE
762	LOT 135	GRANNY-ANNE QUINT RAVEN
763	LOT 64	LUCKYVALE QUINT ASHLEY
766	LOT 37	GRANNY-ANNE DBACK MALLORY
767	LOT 87	GRANNY-ANNE RADIC MEMPHIS
769	LOT 69	GRANNY-ANNE SEAVER LONI
770	LOT 115	GRANNY-ANNE HAWK BLAKE
772	LOT 136	GRANNY-ANNE ACE RASCAL
773	LOT 109	GRANNY-ANNE RAINY BEVY
775	LOT 71	GRANNY-ANNE DURCHAN KARA
776	LOT 36	GRANNY-ANNENEON ELLIE

cont'd INDEX BY BARN #

BARN #	LOT #	ANIMAL NAME
777	LOT 131	GRANNY-ANNE CRUSHT MEDERA
779	LOT 106	GRANNY-ANNE NEON DESIRAE
780	LOT 39	GRANNY-ANNE DEMPSEY LISA
782	LOT 65	GRANNY-ANNE DEMPSEY LULU
783	LOT 92	GRANNY-ANNE ACE PEARL
784	LOT 108	GRANNY-ANNE MERRICK COCO
785	LOT 79	GRANNY-ANNE CRUSHTIME LYDIA
787	LOT 48	GRANNY-ANNE BRADY GENEVA
789	LOT 25	GRANNY-ANNE LEXUCAN AYL A
790	LOT 86	T-FARM UNDENIED IVY
791	LOT 126	GRANNY-ANNE FOR MARLO
793	LOT 60	GRANNY-ANNE MOOVIN GAYLE
794	LOT 50	GRANNY-ANNE RADICAL FRISCO
795	LOT 140	GRANNY-ANNE BLACKWOOD MEG
797	LOT 148	GRANNY-ANNE ALERT MONTANA
799	LOT 28	GRANNY-ANNE ALERT BELGIUM
800	LOT 76	GRANNY-ANNE DBACK LIBBY
801	LOT 111	GRANNY-ANNE ALL MANNY
802	LOT 147	GRANNY-ANNE BLACKWD SANTEE
803	LOT 153	GRANNY-ANNE ALERT SARAH
807	LOT 94	GRANNY-ANNE LUC PEGGY-TW
808	LOT 93	GRANNY-ANNE LUC PATTY-TW
810	LOT 41	GRANNY-ANNE MOOVIN LILY
811	LOT 38	GRANNY-ANNE WAY LOUISE
812	LOT 138	GRANNY-ANNE RIP IT REAGAN
813	LOT 51	GRANNY-ANNE JORDY FAITH RC
816	RECIPIENT LOT 2	GRANNY-ANNE LUCIFER MARGO
817	LOT 56	GRANNY-ANNE LUCIFER DOLLY RC

BARN #	LOT #	ANIMAL NAME
819	LOT 118	GRANNY-ANNE BRADNICK BERTA
820	LOT 116	GRANNY-ANNE BEEMER TITO
820	RECIPIENT LOT 2	GRANNY-ANNE LUCKY MORGAN
821	LOT 61	GRANNY-ANNE LUCIFER GLORIA
823	LOT 98	GRANNY-ANNE LUCIFER HELIX
824	LOT 66	GRANNY-ANNE HROLL LAUREN
825	LOT 149	GRANNY-ANNE WY LUCIFER MITTEN
826	LOT 59	GRANNY-ANNE GCHIP GEORGIA
831	LOT 105	GRANNY-ANNE LENNY MAXIE
832	LOT 18	KLINEDELL HYCLSS AMP-RED-ET
832	LOT 150	GRANNY-ANNE APPFREE MATTIE
833	LOT 46	GRANNY-ANNE LUCI GRACIE
834	LOT 53	GRANNY-ANNE LUCI KENDRA
835	LOT 63	GRANNY-ANNE LUCI GIGGLES
836	LOT 90	GRANNY-ANNE LUCI POPPY
837	LOT 137	GRANNY-ANNE LUCI RADAR
838	LOT 77	GRANNY-ANNE HANDSHAKE LYLA
839	LOT 49	GRANNY-ANNE HROLLER FRESNO
840	LOT 68	GRANNY-ANNE LUCI LIV
841	LOT 72	GRANNY-ANNE LUCI KAT
842	LOT 134	GRANNY-ANNE LUCI SOFIA
843	LOT 40	GRANNY-ANNE HALTER LALA
844	LOT 88	GRANNY-ANNE LUCI MOLLY
845	LOT 124	GRANNY-ANNE CHIEF SERENITY
846	LOT 73	GRANNY-ANNE TATOO KLOE
847	LOT 9	GRANNY-ANNE TATOO BARB
848	LOT 107	GRANNY-ANNE LUCIFER DEEDEE
849	LOT 83	GRANNY-ANNE HAND MAID

cont'd INDEX BY BARN #

BARN #	LOT #	ANIMAL NAME
850	LOT 80	GRANNY-ANNE LUCIFER LINDA
851	LOT 129	GRANNY-ANNE DOC SUSAN
852	LOT 145	GRANNY-ANNE CHIEF SIENNA-TW
853	LOT 146	GRANNY-ANNE CHIEF SIERRA-TW
854	LOT 120	GRANNY-ANNE MERLIN MARKIE
855	LOT 67	GRANNY-ANNE LEGEND LUNA
856	LOT 85	GRANNY-ANNE MERLIN MYRTLE
857	LOT 52	GRANNY-ANNE HDSHK LORETTA
858	LOT 114	GRANNY-ANNE HANDCK DANA
859	LOT 122	GRANNY-ANNE LEGEND MIRIAM
860	LOT 127	GRANNY-ANNE LUCIFER MAVIS
861	LOT 96	GRANNY-ANNE HALTBK HARPER
862	LOT 103	GRANNY-ANNE LEGEND MAISIE
863	LOT 45	GRANNY-ANNEMERLIN EDEN
864	LOT 13	GRANNY-ANNE LUCIF BRIELLE RC
865	LOT 14	GRANNY-ANNERENEGD BOISE-TW
866	LOT 24	GRANNY-ANNE RENEGADE ADELIA
867	LOT 74	GRANNY-ANNE LUCIFER KASEY
913	LOT 154	GRANNY-ANNE AIR SANDY
954	LOT 44	MAPLELANE-MANOR HOT ELEANA
979	LOT 159	GRADE 21ZYU0979
989	LOT 155	GRANNY-ANNE RAG RHUBARB-RED

BARN #	LOT #	ANIMAL NAME
1447	LOT 100	ZBW-BNA ANA PLEASANT RED-ET
4159	LOT 119	GRANNY-ANNE BRADY MILA
7195	LOT 55	TIGER-LILY DERR 7195-RED

BARN #	LOT #	ANIMAL NAME
9115	LOT 161	GRADE CHESEIT-TW
9161	LOT 141	GRANNY-ANNE YAHTZEE WILLOW
9280	LOT 162	GRADE LOLA
9309	LOT 15	LIDDLEHOLME JORDY MILA-ET RC
9426 MALE	LOT 6	GRANNY-ANNE D ENERGIZER-ET
9430 MALE	LOT 5	GRANNY-ANNE HANCOCK ESEL
9673	LOT 17	GRANNY-ANNE JOR CHARITY-RED
9674	LOT 23	GRANNY-ANNE ATLANTIS-RED
9678	LOT 142	GRANNY-ANNE AXEL MICKEY-RED
13638	LOT 10	GRANNY-ANNE AVE BERKLEY-RED
13639	LOT 19	GRANNY-ANNE RNECK AZTEC-RED
28152	LOT 160	GRADE PENELO2
28162	LOT 163	GRADE VACA

BARN #	LOT #	ANIMAL NAME
92665	LOT 20	GRANNY-ANNE RIP AURORA-RED
92666	LOT 33	GRANNY-ANNE J MISTLETOE-RED
92667	LOT 3	MS ROLLNVIEW CHEER EMBER-TW
92668	LOT 4	MS ROLLNVIEW CHEERS ENVY-TW
92669	LOT 12	GRANNY-ANNE REAL BERLIN-RED
92670	LOT 152	GRANNY-ANNE WAR SHIRLEY-RED
92674	LOT 11	GRANNY-ANNE WAROR BROOK-RED
92675	LOT 16	GRANNY-ANNE ANA MIRANDA-RED
92676	LOT 22	GRANNY-ANNE HLT AMPLIFY-RED
92677	LOT 35	GRANNY-ANNE CAD TWILIGHT
92678	LOT 34	GRANNY-ANNE CADILLA AMELIA
92679	LOT 31	GRANNY-ANNE RIP MERICA-RED
28138 JERSEY	LOT 156	KLINEDELL COLTON RAELYN
JERSEY	LOT 157	GRANNY-ANNE RAISIN
JERSEY	LOT 158	BORN 9/27/2021