

FALL EDITION

PREMIER ALL-BREEDS



GOLD-BAR HOLSTEINS
Featuring 50 Head
MILKING & BRED HEIFERS

DAIRY SALE

- SATURDAY -

October 28, 2023

11 a.m.



607-847-8800
6096 Route 8
New Berlin, NY 13411

INDEX

AUBIN, JORDAN	41, 42	PEACHEY, WILMER + VERA	46-50, 78, 79
BARB BATEMAN	76	PECORELLA, BRUCE / SAVANNAH	24, 25, 86
BOARDWALK/AINSLIE	A	PETERS, KARA	4 -6
BYMA, BENJAMIN ARTHUR	15	PUTMAN, LOREN	32-34
CLF, LLC	2, 7, 13, 16	REINSHAGEN, KATHERINE / ANNA	26, 52
ENGLBRECHT, RICHARD	81-84	REYNOLDS, JEFF	43-45
FANTASY-FOUND HOLSTEINS	18, 64, 64-1/2 65, 67, 67-1/2	ROBERTS, JOHN B.	12
FREDERICK, JAIMEE	30	RONNE, ALEXANDER WISNER	38-40
GILLETTE, TOM	66	SCHIEFERSTINE, ELIZABETH	75
GOLD-BAR HOLSTEINS	94-143	SCOVILLE, MOLLY A + JOHN P	8-10
HOLLAND, JAMES	36	SHUMAN, CARRIE R.	28, 29
HOWARD, MIA / KATHERINE	3, 22, 27	SIAULNSKI, ERICA L	92, 93
J & E WEISSMANN FARMS	73	SKODA, RYAN + CRYSTIL LEE	74
JONES, RILEY	17 17-1/2, 31, 80	TAYLOR, WILLIAM + BETH G. ROBERTS	1
KUPERUS MEADOWS	56-60, 68, 69	ULMAN, STEPHEN	70
KUPERUS, HENRY	61	VINCENT, ELIZABETH	85
KUPERUS, KYLE	62		
LUSK, HARRY	37		
MADUGNO, AUTUMN	71		
MALONEY, MIKE	2,7,46,52,53		
MCCLURE, DANIEL / ALLEN / CAROLEE	14, 35		
NOTEBOOM, JASMINE	19, 20		
MEDALLION JERSEYS	19, 23, 77, 87-91		
MILLER, PATRICK + CHRISTINA	11		
MITHVA FARM	51, 53-55, 77		

INDEX BY BREED

AYRSHIRE	66	GOLD-BAR HOLSTEINS	94-139
BROWN SWISS	75-85	JERSEY	3, 18-23, 26, 86-93
GUERNSEY	72-74	GOLD-BAR JERSEYS	140-143
HOLSTEIN	A-2, 4-17, 27-70	MILKING SHORTHORN	24, 25, 71



FALL EDITION



SATURDAY
October 28, 2023
11 a.m.

View catalog, updates, trucker list at
www.hoskingsales.com and 



Directions to Hosking Sales
6096 NYS ROUTE 8, New Berlin, NY
▶ 30 miles South of Utica on Route 8
▶ 6 miles North of New Berlin

BID ONLINE IN REAL TIME
Bidders must pre-register and be pre-approved.



FOR ASSISTANCE, CONTACT
AARON RAY TOMPKINS
336-363-4639

SALE STAFF

Tom Hosking, Auctioneer	607-972-1770	Jarrold Burleigh	570-772-3542
Dan Hosking, Auctioneer	607-972-8773	Adam Liddle	518-361-9946
Brenda Hosking, Clerk			

SALE BARN
607-847-8800

THE TERMS OF THE SALE

Cash or good check. Nothing removed until settled for.
All cattle have been pregnancy examined. Females bred when sold and pronounced in calf are presumed pregnant but pregnancy is not guaranteed. The seller makes no warranty that pregnant cows will deliver calves or that they will carry full term.

All sales are FINAL.

Please examine your purchases before the close of the sale.
All animals are sold to be right in every way unless otherwise announced.
Report any discrepancies to the sale management immediately.
At close of the sale, all sales will be considered final and there can be no recourse.

HEALTH

Cattle examined for pregnancy and inoculated for shipping fever.



maternal sister to Lot A
BOARDWALK WR SPARKLE-RED-ET 99%
 1st Summer Yrlg NYS R+W 2023 Spring Show
 Jr Champion 2023 NYS R+W Jr Spring Show
 Jr Champion 2023 R+W show 2023 NE Spring Show
 1st R+W Summer Yrlg at 2023 NYS Fall Show
 WDE 2023 12th Summer Yrlg 2023 R+W Show



Donor Dam Lot A
OAKFIELD LO SCARLETT-RED-ET 2E-94 EEEEE 8Y
 6th Gen EX, VG
 Res Grand Champ Cooperstown 4-H Show 2019

Lot A *Holstein* FIVE [5] #1 EMBRYOS

R+W All-American Family
[Winning Maternal Sister]
2023 R+W Summer Yrlg Winner
Potential 7th Gen EX, VG

Embryos will be available for tank transfer on sale day. Consignor will work with buyer to develop alternative delivery/shipping options.

BRAD AINSLIE
 CLAYVILLE, NY 13322
 315/251-0284

BLONDIN ALPHA RC
 GTPI +2299 120345248C
 PTA +502M +27F +11P 82%R 8/2023
 PTA +18NM +0.03%F -0.02%P 100%US
 PTA -1.1PL 2.94SCS -1.4DPR 3.1%DCE
 PTA +2.84T +2.23UDC +1.44FLC 80%R 8/2023

OAKFIELD LO SCARLETT-RED-ET
 2E-94 EEEEE 8Y 840003127422471
 2-00 305 12270 4.3 523 3.5 425
 3-07 365 29400 4.6 1365 3.4 988
 5-01 294 35350 4.6 1618 3.5 1224
 5-11 355 23210 4.5 1051 3.7 865
 Life 1463 106030 4.5 4824 3.5 3707
 6th Gen EX, VG
 Res Grand Champ Farmers Museum 4-H Show 2019

STANTONS ALLIGATOR-ET 840003128769279
 GTPI +2481G
 PTA +2.41T +2.13UDC +0.57FLC 95%R 8/2023
 KCCK ARTIST ANA-ET
 CAN EX-92 MS-93 840 3203482479
 3-03 354 25576 5.0 1281 3.6 924

BLONDIN LOTUS-ET 107308984C
 GTPI +1246G VG-87 EVV+
 PTA+1.68T +. 88UDC +. 23FLC 96%R 8/2023

STONY-PILLAR SHARMAINE-RED
 2E-94 7Y EEEEE 137675625
 1-11 2 305 18940 3.7 710 3.2 600
 2-11 2 305 22150 2.9 648 3.1 683
 5-05 3 249 11560 2.7 308 3.2 368
 7-00 2 299 20230 3.8 773 3.0 599
 8-00 3 305 26860 2.9 771 2.9 787
 1-11 2 305 18940 3.7 710 3.2 600
 2-11 2 305 22150 2.9 648 3.1 683
 Life 5 lact 1594 106750 3.3 3536 3.1 3287
 5th Gen EX, VG
 1st Aged Cow + Grand Champ West NY Show 2012

3rd Dam: STONY-PILLAR RM SHAYLA-RED
 VG-87 5Y EEEV+
 2-06 3 305 17010 3.7 631 3.0 514
 • 4th Jr 2Y R+W All-American Show 2003

4th Dam: Sher-Don Apollo Shara-Red (VG-88)
 Life 2368 181040 3.3 5905 3.1 5612

5th Dam: Sher-Don Neutron Sweet-Red (VG-85)
 4-07 2 365 28530 3.6 1014 3.3 947

6th Dam: Sher-Don Threat Sugar-Red (VG-88)
 Life 2358d 166170 3.3 5514 3.0 4970

[Donor Dam EX Maternal Sisters]

Oakfield A Champagne-Red-ET (EX-94 5Y)
 Grand Champion WDE R+W Show 2018
 All-American R+W Jr 2Y 2017
 Oakfield ABS Snoozer-Red-ET (EX-90)
 Oakfield RB Shantay-Red-ET (EX-91)
 Grand Champ [Sr 2Y] WNY R+W Show 2015
 HHM All-Amer R+W Sr Yrlg in Milk 2014
 HHM All-NY R+W Sr Yrlg in Milk 2014
 Oakfield Def Selena-Red-ET (EX-90)

[Donor Dam VG Maternal Sisters]

Oakfield Blz Sangria-Red-ET (VG-85)
 3-03 305 25410 3.7 933 3.3 835
 Oakfield Pic Shasta-Red-ET (VG-87)
 Jr Champion Western Spring Nat'l 2016
 Oakfield Alc Sparkle-Red-ET (VG-86 VG-MS)



2nd Dam Lot A
STONY-PILLAR SHARMAINE-RED

NOTES

Thank you buyers and consignors!





Lot 1

LYSETTES DRMN LEXUS 99% (VG-88 VEVVV 2Y)

Potential 4th Gen Excellent

5th Summer Jr 2Y NE Fall National 2022

3rd Dam Lot 1

ROCKYMOUNTAIN TAL LICORICE-ET RC (EX-95 EEEEE)

Reserve Sr Champ WDE 2011

Dam to Sire Blondin Lotus



Lot 1



Lot 1 Holstein LYSETTES DRMN LEXUS 99%

840003204941362

BORN 06/10/2020

From EX-95 Licorice Family

MILKING 125 LBS Fresh 9/13/23

VG-88 VEVVV 2Y

Potential 4th Gen EX

2-01 365 33450 4.3 1447 3.2 1055

5th Summer Jr 2Y NE Fall National 2022

WILLIAM & BETH G. ROBERTS
PO BOX 427
OLDWICK, NJ 08858
908/642-5122

VAL-BISSON DOORMAN-ET 99%

GTPI +2135G CAN EX-90 107281711C
PTA -468M +13F +10P 99%R 8/2023
PTA -72NM +.11%F +.09%P 17%US
PTA +.1PL 2.67SCS -2.4DPR 2.7%DCE
PTA +2.46T +1.55UDC +.63FLC 99%R 8/2023

MS LIBYES WIND LYSETTE-ET

2E-94 EEEEE 6Y 840003133063331
3-06 267 20230 3.5 717 2.9 588
4-06 310 20010 3.7 741 3.2 634
5-09 305 22050 4.2 925 3.4 742
6-09 344 24010 3.8 905 3.2 779
12th Gen EX, VG

*Reserve All-American 4Y 2020
Inter Sr Champion [1st Sr 3Y] Northeast Fall 2019
[Brothers in A.I.]*

*Jacot-red 288HO0168 sired by Sympatico
Mr Lamont 534HO00062 sired by Atwood*

DE-SU 521 BOOKEM-ET 99% 66636657
GTPI +2251G EX-90 EEV GM
PTA +833M +2F +31P 99%R 8/2023
VAL-BISSON SHOTTLE IMELDA-ET 106173432C
EX-94 7Y EEEEE
4-03 365 40505 3.8 1550 3.4 1378

GILLETTE WINDBROOK-ETS 7816429C
GTPI +2006G CAN EX-97
PTA +1.63T +.78UDC +1.59FLC 99%R 8/2023

BLONDIN LAUTHORITY LIBYE-ET
EX-92 EEEEE 3Y 107308940C
3-04 365 35780 3.4 1210 3.1 1111
5-04 102 10720 4.0 429 2.9 310
11th Gen EX, VG
Inter Champion [1st Sr 2Y] Quebec Spring Show 2014

*3rd Dam: Rockymountain Tal Licorice-ET RC
(EX-95 EEEEE)*

*2-03 318 24559 3.3 811 3.1 770
3-10 323 34770 4.0 1384 3.2 1106
All-American 4Y 2011
All-Canadian Sr 3Y 2010
Res All-American Sr 3Y 2010*

4th Dam: Idee Rudolph Liberty (VG-89-3Y CAN 3)
11-04 2 349 32846 4.0 1323 2.9 961
Life 5 lact 118649 3.6 4231 3.3 3942
7 EX Daus, 10 VG*

5th Dam: Idee Skychief Latoya (VG-88-7Y CAN 6)
7-00 2 365 32159 4.3 1389 3.2 1021*

6th Dam: C Ravenswell Lydia EX-92 EEEE DOM 19
5-01 365 24578 4.6 1125 3.4 826*

*7th Dam: Spring-Farm Miss Lynn VG-CAN
2-11 329 22335 4.0 888 3.6 811*

*8th Dam: Spring-Farm Miss Connie VG-88-CAN
8-00 305 21420 3.9 840*

*9th Dam: Spring-Farm Miss Citation VG-87-CAN
6-04 365 27725 3.8 1054
Life 215519 3.7 7952*

*10th Dam: Spring-Farm Miss Pathfinder EX-CAN
10-06 365 26338 3.5 924
Life 242021 3.6 8814*

*11th Dam: Spring-Farm Fond Pathfinder VG-CAN
Life 202334 3.7 7582*

*12th Dam: Eveermot Pathfinder Ormsby VG-CAN
Life 190482 3.6 6927
HM All-Canadian 3Y 948*

13th Dam: Eveermot Pabst Ormsby VG-CAN

Notable Family Members

*Winterbay Goldwyn Lotto EX-95
2x All-American / All-Canadian Sr 3Y, 4Y 2009/2010
Idee Goldwyn Lulu EX-94
EX-95-CAN 94-MS 95-FL
2x HM All-Canadian Spring Yrlg 2008 / Jr 2Y 2009
Nom. All-Canadian Jr 3Y 2010
Idee Lustre 3E-95 9Y EEEEE
Dam of Sire Laramie
Idee Louis Luise 2E-94 CAN
Nom. All-Canadian 4Y 2006
Idee Goldwyn Lynley EX-94
Idee Louis Louise EX-94
Idee Leduc Lekita 2E-95*



Dam Lot 2

ASHLYN SANCHEZ SPRINKLES

3E-95 EEEEE 9Y

7th Gen EX, VG

Grand Champion Northeast Fall National 2023

1st Production Cow Northeast Fall National 2023

3rd Dam: CARROLLVIEW RUBENS SIENNA (3E-93 Can 3*)
Life 5 lact 158315 3.6 5710 3.3 5205

4th Dam: TOCUNN LINDY SANDRA (EX-Can 20*)
Life 9 lact 208793 3.6 7434 3.4 7138

5th Dam: RAYEL TT STEPHANIE-RED (VG-86 Can 3*)
Life 8 lact 160279 3.5 5540 3.1 4958

6th Dam: RAYEL SENATOR SANDY (EX-CAN)
4-09 345 24473 4.0 988 3.2 783

7th Dam: RAYEL UNIQUE SANDRA (VG-85 CAN 2*)
Life 7 lact 143045 4.4 6228 2.9 522

Lot 2 Holstein MILK&HONEY DEMPSEY SOLO

#235

840003222048146

BORN 05/15/2021

From 3E-95 Sprinkles

JR 2Y

MILKING 66 LBS Fresh 9/8/23

PTPI +1739

Potential 5th Gen EX

CLF, LLC
PO BOX 195
OLDWICK, NJ 08858
908/642-5122

LIRR DREW DEMPSEY

GTPI +1922G EX-93 EEE+ 61083609

PTA -740M -4F -4P 99%R 8/2023

PTA -203NM +.09%F +.07%P 20%US

PTA -2.0PL 2.74SCS -1.8DPR 2.6%DCE

PTA +1.66T +1.08UDC +1.01FLC 99%R 8/2023

ASHLYN SANCHEZ SPRINKLES

3E-95 EEEEE 9Y 10915288C

2-03 311 19620 4.7 929 3.1 609

3-02 365 25900 4.3 1114 2.9 764

4-06 365 31650 4.5 1439 3.0 942

5-09 337 27020 4.8 1302 3.1 831

6-10 365 29790 4.3 1295 2.9 867

8-05 298 26140 4.3 1129 3.1 810

9-05 365 37440 4.1 1538 3.0 1121

Life 2634 208560 4.5 9313 3.0 6312

Grand Champion {1st Production} NE Fall National 2023

1st 150,000 lb NE Fall National 2019

Res Grand Champion [1st 6Y+] NE Fall National 2019

3rd Sr 2Y NE Fall National 2014

BRAEDALE GOLDWYN

10705608CAN

GTPI +1879G

GP-84 8GM

PTA +1.06T +.61UDC +.78FLC 99%R 8/2023

KERNDT SNEEZY DERRY DREW

VG-88 EEVVV

207658039

3-08 365 31150 3.8 1191 3.1 955

GEN-MARK STMATIC SANCHEZ

134422312

EX-94 EEEE

GTPI +1572G

PTA +1.15T +.12UDC +.79FLC 99%R 8/2023

ASHLYN GOLDWYN SILK-ET

Can VG- 85 2Y

10915281C

Lot 3 Jersey RANWAY KID ROCK SUPREME

#1008

JE 840003240412769

BORN 06/01/2022

From 10 Gens EX, VG

BRED HEIFER

BRED 7/6/23 TO SEXED

FARNEAR-EDG NBCHROME-P-ET

840 3147224026

Potential 11th Gen EX, VG

MIA HOWARD
HOREHEADS, NY 14845

MR KATHIES KID ROCK

CDCB GPTA 8/2023 JE840003128791587

123DAUS 68HRDS

93%R -2133M 0.07% -90F

93%R -0.01% -80P -899CM\$ -882NM\$ -794FM\$

-1.8PL -0.8LIV 0.5DPR 0.3CCR -0.8HCR 3.41SCS

102DAUS GPTAT 91R 1.5 GJUI 12.3 GJPI 83R -209

RIVENDALE VIP STATUS

VG-87% 3Y JE840003206094685

2-00 411 19992 6.1 1225 3.8 757

10th Gen EX, VG

RAPID BAY INDIANA GENTRY-ET

JECAN 105762718

96%R -1696M 0.05% -73F 1%ILE

96%R -0.02% -62P -748CM\$ -730NM\$ 8/23

STONEY POINT COMERICA KATHIE

119060959

95%

4-11 305 3 23070 5.9 1370 3.6 835

RIVER VALLEY VENUS VIP-ET

JE840003126479167

99% -2112M 0.14% -75F 1%ILE

99%R 0.08% -63P -598CM\$ -596NM\$ 8/23

CHARLYN KEEPER SATISFIED

EX-91% 3Y

JECAN000012389616

2-01 246 10770 5.8 626 3.9 417

3rd Dam: CHARLYN SUSPECT SYLVIA (VG-87%)
8th Gen EX, VG

4th Dam: CHARLYN NEVADA SILK (VG-85 Can)

5th Dam: Charlyn Furor Shine VG-86-CAN
6-07 305 14289 6.0 867 4.0 574

6th Dam: Charlyn Junction Sandy EX-90-CAN
3-03 296 14835 5.3 792 4.2 620

7th Dam: Charlyn Imperial Suzette VG-87-CAN 1*
5-0 305 17101 4.7 810 3.8 651

8th Dam: Huronia Juno Sue 77 EX-CAN 1*
8-00 305 14865 4.2 634 3.5 528
• Res Grand Elgin-Lambton-Middlesex 1995

9th Dam: Huronia Advance Sue 7K VG-86 CAN 2*
6-10 305 11697 4.9 572 4.0 473

10th Dam: Avonlea Master's Spice EX-CAN
7-08 305 13283 4.9 662



3rd Dam Lots 4, 5
VISION-GEN SHF AS D12158-ET
2E-94

Life 5 lact 1894 176900 4.2 7513 3.1 5500



6th Dam Lots 4, 5
MS KINGSTEAD CHIEF ADEEN-ET
2E-94 DOM

Lot 4 Holstein EVER-VIEW ANALYST BEAT-RED 99%

#13

840003216945950

BORN 12/01/2021
From 2E-94 Adeen Family
Maternal Sister Sells Lot 5

BRED HEIFER

PTPI +1870

Potential 8th Gen EX

BRED 8/17/23 TO
WALNUTLAWN SIDEKICK 12508113C

KARA PETERS
 2330 GINNAN RD
 CORNING, NY 14830-8707
 607/438-0803

MR AFFECTION ANALYST-RED-ET 99%
GTPI +1856G 840003136496608
 PTA +45M -24F -20P 96%R 8/2023
 PTA -341NM -.09%F -.08%P 84%US
 PTA -.2PL 2.77SCS -1.9DPR 2.6%DCE
 PTA +2.25T +1.76UDC +1.41FLC 94%R 8/2023

MAPLE-FLAT-B AWE FOR IT-ET RC
EX-91 EEEVE 4Y 73829225
 2-03 3 342 35552 3.3 1193 2.6 948
 3-05 3 289 39804 1122 1041
7th Gen Excellent

RIVERDOWN UNSTOPABULL-RED 99% 11801450C
 GTPI +1952G
 PTA +2.06T +2.05UDC +1.31FLC 99%R 8/2023
 MILKSOURCE BYWAY AFFECTION RC
 EX-94 EEEEE 840003138524450
 4-05 305 39960 4.3 1737 2.6 1033
 LIFE 1326 120500 3.9 4756 2.9 3504

LUCK-E AWESOME-RED
 GTPI +1479G 72186769
 PTA +2.05T +2.77UDC +.73FLC 99%R 8/2023

LIN-RO SYMT DORIS-ET
3E-93 VEVVE 9Y 72918582
 2-11 305 28950 3.6 1041 2.9 850
 2-11 436 38653 4.2 1617 3.0 1173
 3-05 320 28653 3.6 1080 3.0 893
 4-04 164 14030 3.6 503 2.7 381
6th Gen Excellent

Lot 5 Holstein EVER-VIEW REVERE ZINGER-RED 99%

#16

840003216945953

BORN 10/07/2022
From 2E-94 Adeen Family
Maternal Sister Sells Lot 4

OPEN YEARLING

PTPI +2045

Potential 8th Gen EX

KARA PETERS
 CORNING, NY 14830

RASBERRY REVERE-RED-ET 99%
GTPI +2209G 840003204145346
 PTA +210M +3F +8P 89%R 8/2023
 PTA +27NM -.02%F +.01%P 44%US
 PTA +1.3PL 3.08SCS +.0DPR 2.8%DCE
 PTA +2.33T +2.13UDC +1.14FLC 84%R 8/2023

MAPLE-FLAT-B AWE FOR IT-ET RC
EX-91 EEEVE 4Y 73829225
 2-03 3 342 35552 3.3 1193 2.6 948
 3-05 3 289 39804 1122 1041
7th Gen Excellent

RIVERDOWN UNSTOPABULL-RED 99% 11801450C
 GTPI +1952G
 PTA +2.06T +2.05UDC +1.31FLC 99%R 8/2023
 GDR-KINGS BAILEY 50878-ET RC 99%
 2E-92 EEEEE 840003140618338
 3-09 365 30380 3.3 994 3.2 966

LUCK-E AWESOME-RED 72186769
 GTPI +1479G PTA +2.05T +2.77UDC +.73FLC 99R 8/23

LIN-RO SYMT DORIS-ET
3E-93 VEVVE 9Y 72918582
 2-11 305 28950 3.6 1041 2.9 850
 2-11 436 38653 4.2 1617 3.0 1173
 3-05 320 28653 3.6 1080 3.0 893
 4-04 164 14030 3.6 503 2.7 381
6th Gen Excellent

4th Dam: KY-Blue GW Dana-ET (EX-91)
4-01 185 16880 4.5 766 3.0 509

5th Dam: BVK Outside Diana-ET (2E-92 DOM)
5-01 365 31930 3.5 1129 3.2 1034
[VG-88 DOM Maternal Sister]
MD-Delight Strm Amberlee-ET
2-02 2 365 26170 3.7 969 3.2 835

6th Dam: MS Kingstead Chief Adeen-ET 2E-94 DOM
3-05 310 30180 4.0 1209 3.6 1077
24 EX offspring • Nom. All-American Jr 3Y + 4Y
[Maternal Sister] Shoremar S Alicia (3E-97)
8-11 365 38250 4.3 1650 3.3 1270

7th Dam: C Aitkenbrae Starbuck Ada
2E-94 EEEEE DOM
3-05 365 34160 4.3 1474 3.4 1156
5-00 365 35130 3.6 1271 3.2 1115
Res. All-Time All-American 3Y 2003

3rd Dam: Vision-Gen SHF AS D12158-ET (2E-94)
 6-03 305 32930 4.2 1376 3.1 1013
 Life 5 lact 1894 176900 4.2 7513 3.1 5500

Lots 4, 5

[Maternal Sister]

Maple-Flat-B Crush Delight

1st Spring Calf Troy Fair + NE Champ Show
5th Spring Calf Eastern Nat'l 2018
Sold for \$6600



3rd Dam Lot 6
TOMALYNN ALLEN MIN
5E-94 CAN 4*
Life 7 lact 202700 3.8 7701 3.1 6347

3rd Dam: TOMALYNN ALLEN MIN 5E-94 Can 4*
Life 7 lact 202700 3.8 7701 3.1 6347
 4th Dam: TOMALYNN MACGREGOR MAIZIE VG-85 Can
Life 4 lact 90986 3.7 3331 3.2 2879
 5th Dam: TOMALYNN APPROVAL MAZDET GP-81 Can
Daus 3 VG
 6th Dam: TOMALYNN INSP MAZDINA VG-85 Can
 7th Dam: GRASSHILL MAZDA VG-85 Can
 8th Dam: GRASSHILL SHEIK MIZZ ET VG-85 1*
 9th Dam: GRASSHILL REALIZATION MAJESTIC GP-82 Can 3*
Life 9 lact 180486 3.5 6285
 10th Dam: GRASSHILL JOHANNA REALIZATION GP-Can

Lot 6 Holstein EVER-VIEW CRUSHABULL MOON P 99% #15 840003216945952

BORN 03/25/2022
From 5E-94 4 Allen Min Family*
BRED HEIFER
 PTP1 +1957M
Potential 5th Gen EX, VG
BRED 9/25/23 TO
 WALNUTLAWN SIDEKICK 12508113C
 KARA PETERS
 2330 GINNAN RD
 CORNING, NY 14830-8707
 607/438-0803

OH-RIVER-SYC CRUSHABULL-ET 99%
 GTPI +2155G 840003135145001
 PTA +200M -19F +2P 99%R 8/2023
 PTA -56NM -.09%F -.01%P 13%US
 PTA +.5PL 2.92SCS -1.2DPR 3.0%DCE
 PTA +3.50T +2.99UDC +1.41FLC 99%R 8/2023

MAVERICK CRUSH 99%
 GTPI +2052G 12042760C
 PTA +2.40T +1.56UDC +1.21FLC 99%R 8/2023
 OH-RIVER-SYC MOGAL BRYLAN
 VG-87 VVVVV 74327163
 2-07 3 300 29990 3.4 1029 2.8 841

ROLL-N-VIEW SOL MELODY-ET 99%
 VG-86 +V+VV 3Y 840003140280244
 2-00 290 17994 3.5 635 3.0 529
 3-02 305 37488 3.0 1107 3.0 1134
 4th Gen EX, VG

WALNUTLAWN SOLOMON-ET 99% 11775998C
 GTPI +1927G
 PTA +2.68T +1.64UDC +.27FLC 99%R 8/2023

TOMALYNN GOLDWYN MELANIE-ET
 VG-88 EV+VE 3Y 9787883C

4th Sr 3Y WDE 2013
 3rd Sr 3Y Eastern Fall National 2013

Lot 7 Holstein MISS LOUISVILLE ARIEL 840003138701414

BORN 08/20/2016
From 4x All-American 2E-96 Ashlyn Family
MILKING 100 Lbs Fresh 8/4/23
 2E-91 EEEVE 6Y
 4-00 331 28560 4.6 1325 3.3 937
 5-00 365 36590 3.5 1265 3.1 1149
 CLF, LLC
 OLDWICK, NJ 08858 908/642-5122

MR LOUISVILLE-ET RC
 GTPI +1799G VG-85 V+V+ 71494674
 PTA -1360M -3F -14P 96%R 8/2023
 PTA -285NM +.18%F +.11%P100%US
 PTA -2.1PL 3.01SCS -1.1DPR 3.9%DCE
 PTA +.97T +.65UDC +.03FLC 93%R 8/2023

AMIGHETTI NUMERO UNO-ET
 GTPI +2223G GM 179909151431TA
 PTA +.94T +.96UDC -.47FLC 99%R 8/2023

MISS AHA DESTRY AT LAST-ET
 VG-87 VVEVV 4Y 840003013295077
 1-11 328 22560 4.1 927 3.2 731
 3-00 284 25970 4.1 1061 3.1 799
 3-11 365 21580 3.5 754 3.3 713

ROCKYMOUNTAIN TAL LICORICE-ET RC
 EX-95 EEEEE 7990215C
 3-10 323 34770 4.0 1384 3.2 1106
All-American 4Y 2011 3rd Dam Lot 1
 SCIENTIFIC DESTRY-ET RC
 GTPI +1943G EX-92 EEVE 138122625
 PTA +1.29T +1.32UDC -.17FLC 99%R 8/2023
KINGSMILL ASHLYNS AFTER-ET
 69175381

3rd Dam: Tri-Day Ashlyn -ET
 2E-96 EEEEE GMD DOM
 4-09 2 365 43090 4.8 2079 3.3 1422
 People Choice All-American Cow 2001

[2E-95 Maternal Sister] Ernest-Anthony Aphrodite-ET
 6-08 365 40370 4.0 1617 3.0 1207

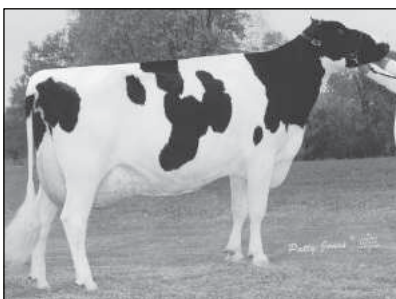

3rd Dam Lot 7
TRI-DAY ASHLYN-ET (2E-96 EEEEE GMD DOM)
 4x All-American
 Most Excellent Daus in the World [Holstein International 2019]

4th Dam: Bendy-Brook Odyssey Favorite 2E-92 DOM
 6-01 2 337 22670 3.4 770 3.1 706
 Nom. Jr. All-American Aged Cow 1995

5th Dam: Bendy-Brook Star Fonda VG-86
 3-11 2 290 23390 3.5 826 3.1 724
 Life 108500 3.4 3725 3.2 3430



Lot 8 + Dam Lot 9
MAIDEN-KINE LAYLA-ET
VG-88 4Y VVVVV
 3-01 320 21630 3.4 734 3.0 640

Lot 8 Holstein MAIDEN-KINE LAYLA-ET

840003147392993

BORN 09/12/2018
Daus Sell as Lot 9
Family Member Sells Lot 10

SELLS FRESH Fresh 9/29/23
VG-88 4Y VVVVV
 2-00 333 18970 4.1 772 3.0 572
 3-01 320 21630 3.4 734 3.0 640
 4-01 272 23724 3.8 908 2.8 669

[VG-85 Maternal Sister]
MAIDEN-KINE LACEY-ET
 1-11 365 19700 4.3 853 3.2 624

MOLLY A + JOHN P SCOVILLE
 8535 STATE ROUTE 12
 LOWVILLE, NY 13367
 607/227-5554

MS ATLEES SHT AFTERSHOCK-ET
 GTPI +1677G EX-92 EEVE 65249839
 PTA -445M -22F -31P 99%R 8/2023
 PTA -398NM -.02%F -.06%P 35%US
 PTA -.6PL 2.94SCS -2.5DPR 4.6%DCE
 PTA +1.53T +1.16UDC +.57FLC 99%R 8/2023

PICSTON SHOTTLE-ET
 GTPI +1885G GM 598172GBR
 PTA +.31T -.42UDC -.31FLC 99%R 8/2023
 MD-DELIGHT DURHAM ATLEE-ET
 EX-92 EEEEE GMD DOM 131704103
 3-11 3rd NY fat 305 33700 5.7 1916 3.0 1021
 3rd NY fat 365 38290 5.5 2091 3.1 1177
 All-American Sr 3Y 2005

LOT 8
MAIDEN-BLUSH HICLASS GRETA
 2E-90 EEEEE 6Y 140832686
 2-05 313 23170 4.0 922 2.8 649
 3-05 313 27140 4.2 1153 2.8 761
 4-06 304 25550 3.9 1000 2.8 708
 5-06 365 31550 3.9 1243 2.7 843
 Life 1750 135920 4.0 5427 2.8 3810
[2nd Dam of Lot 9]

DARLAWN HICLASS-ET 137835643
 GTPI +1730G
 PTA +.16T +.36UDC +.53FLC 95%R 8/2022
MAIDEN-BLUSH POP CARIN
 VG-86 VEVVV 6Y 137917453
 1-11 339 25770 3.8 990 2.8 716
 3-00 365 27950 4.1 1152 3.0 832
 4-04 365 31900 4.1 1318 2.9 921
 5-08 349 31350 3.8 1201 2.8 876
 Life 1530 124570 4.0 4971 2.9 3576

3rd Dam: MAIDEN-BLUSH BUCK ZIPPY (GP-81)

Lot 9 Holstein MAIDEN-KINE UNSTOP LIBBY 99% RC

#22866

840003263581012

BORN 10/26/2022
Dam Sell as Lot 8
Family Member Sells Lot 10

OPEN YEARLING
 PTPI +1793
Potential 4th Gen EX, VG

MOLLY A + JOHN P SCOVILLE
 8535 STATE ROUTE 12
 LOWVILLE, NY 13367
 607/227-5554

RIVERDOWN UNSTOPABULL-RED 99%
 GTPI +1952G 11801450C
 PTA -393M -23F -24P 99%R 8/2023
 PTA -224NM -.03%F -.04%P 42%US
 PTA +1.5PL 2.96SCS +1.0DPR 2.8%DCE
 PTA +2.06T +2.05UDC +1.31FLC 99%R 8/2023

DYMETHOLM MR APP AVALANCHE-TW RC 99%
 GTPI +1914G 11957107C
 PTA +3.58T +2.69UDC +1.96FLC 99%R 8/2023
 CHERRY CREST THATS NEAT TW RC
 CAN 3E-91
 6-02 3 365 37621 3.9 1481 3.2 1190

MAIDEN-KINE LAYLA-ET
 VG-88 4Y VVVVV 840003147392993
 2-00 333 18970 4.1 772 3.0 572
 3-01 320 21630 3.4 734 3.0 640
 3rd Gen EX, VG

MS ATLEES SHT AFTERSHOCK-ET 65249839
 GTPI +1677G EX-92 EEVE
 PTA +1.53T +1.16UDC +.57FLC 99%R 8/2023

3rd Dam: MAIDEN-BLUSH POP CARIN (VG-86)
 4-04 365 31900 4.1 1318 2.9 921
 Life 1530 124570 4.0 4971 2.9 3576

MAIDEN-BLUSH HICLASS GRETA
 2E-90 EEEEE 6Y 140832686
 2-05 313 23170 4.0 922 2.8 649
 3-05 313 27140 4.2 1153 2.8 761
 4-06 304 25550 3.9 1000 2.8 708
 5-06 365 31550 3.9 1243 2.7 843
 Life 1750 135920 4.0 5427 2.8 3810
[Dam of Lot 8]

4th Dam: MAIDEN-BLUSH BUCK ZIPPY (GP-81)

Lot 10 Holstein MAIDEN-KINE CRUNCH BERRIES 99%

840003219450835

BORN 06/10/2020
Family Members Sell Lots 8, 9
MILKING 74 LBS Fresh 6/1/23
 VG-86 VV+VV 2Y
 4th Gen EX, VG
 2-00 290 15870 4.2 671 2.8 439
 2-11 61 4716 3.6 171 2.9 136 Inc
BRED 9/28/23 TO SEXED
 CORRCROFT BREAKSHOT 13719938C
 AUGUSTUS N SCOVILLE
 8535 STATE ROUTE 12
 LOWVILLE, NY 13367
 607/227-5554

STANTONS HIGH OCTANE-ET 99%
 GTPI +2150G CAN EX-91 11696704C
 PTA +1162M +9F +16P 99%R 8/2023
 PTA -154NM -.12%F -.07%P 11%US
 PTA -1.3PL 2.86SCS -2.3DPR 2.8%DCE
 PTA +2.36T +2.09UDC +.60FLC 99%R 8/2023

MAIDEN-BLUSH KAPTAIN CRUNCH
 VG-85 VV+GV 5Y 143265528
 2-00 322 18430 4.4 810 3.0 554
 3-01 342 24110 4.2 1020 3.1 759
 4-03 363 23580 4.2 1001 3.1 738
 5-06 142 9210 5.0 457 2.8 259
 3rd Gen EX, VG
 [VG-88 Maternal Sister Sells as Lot 8]

3rd Dam: MAIDEN-BLUSH POP CARIN (VG-86)
 4-04 365 31900 4.1 1318 2.9 921
 Life 1530 124570 4.0 4971 2.9 3576

4th Dam: MAIDEN-BLUSH BUCK ZIPPY (GP-81)

DE-SU BKM MCCUTCHEN 1174-ET 99% 69990138
 GTPI +2189G EX-93 EEEE GM
 PTA +2.15T +1.36UDC +.91FLC 99%R 8/2023
 MS CHASSITY OBS CLAIRE-ET 141008075
 VG-87 CAN 24*
 1-10 365 43545 3.7 1625 2.9 1263 2.9
 Daus 2 EX, 23 VG

CO-OP UPD HUNTER SALVINO 71921994
 GTPI +2467G GM
 PTA +848M +69F +46P 99%R 8/2023

MAIDEN-BLUSH HICLASS GRETA
 2E-90 EEEEV 6Y 140832686
 2-05 313 23170 4.0 922 2.8 649
 3-05 313 27140 4.2 1153 2.8 761
 4-06 304 25550 3.9 1000 2.8 708
 5-06 365 31550 3.9 1243 2.7 843
 Life 1750 135920 4.0 5427 2.8 3810
 [Dam of Lot 8]

Lot 11 Holstein PEPACTON DENVER STOCKING 99%

#H5

840003143831244

BORN 12/16/2020
MILKING Fresh 7/20/23
 PTPI +1994
 Potential 4th Gen EX, VG
 PATRICK + CHRISTINA MILLER
 219 MILLER RD
 MOUNT VISION, NY 13810
 607/435-4425

BRENLAND DENVER 99%
 GTPI +2138G 12074893C
 PTA +590M +30F +10P 99%R 8/2023
 PTA -84NM +.03%F -.03%P 23%US
 PTA -.8PL 2.79SCS -3.0DPR 3.4%DCE
 PTA +2.64T +1.36UDC +.73FLC 98%R 8/2023

S-PINE-LAWN SOLOMON SKYLAR 99%
 EX-90 EE+VE 3Y 840003142353405

3rd Gen EX, VG

7th Dam: S-PINE-LAWN TESK SPECIAL (VG-87)

8th Dam: S-PINE-LAWN ARES SPARKLE (GP-81)

9th Dam: S-PINE-LAWN TRIFECTA SHARON (GP-82)

10th Dam: VISTA-GRANDE ENHANCER SHANAN (GP-83)

11th Dam: GP-82 12th Dam: GP-82

13th Dam: GP-83 14th Dam: G-79

15th Dam: VISTA GRANDE PRIDE STARLETTE (VG-87)

16th Dam: VISTA GRANDE HAVEN STAR (EX-91)

17th Dam: VISTA GRANDE OVATION ELLEN (VG-89 GMD)

3rd Dam: D-S-PINE-LAWN LHEROS SNAP (VG-86)

4th Dam: S-PINE-LAWN RUBENS SABLE (GP-83)

5th Dam: S-PINE-LAWN LEDUC SPRUCE (VG-87)

6th Dam: S-PINE-LAWN EMORY SPRING (EX-90)

STANTONS HIGH OCTANE-ET 99% 11696704C
 GTPI +2150G CAN EX-91
 PTA +1162M +9F +16P 99%R 8/2023
 BRENLAND DOORMAN DESIRABLE-ET 99%
 CAN EX-90 9913324C
 5-06 3 365 35644 5.2 1856 3.0 1081
 WALNUTLAWN SOLOMON-ET 99% 11775998C
 GTPI +1927G
 PTA +2.68T +1.64UDC +.27FLC 99%R 8/2023

S-PINE-LAWN SNAPPLE
 EX-90 EEEEV 6Y 72091620
 1-10 290 20520 4.1 839 3.3 686
 2-09 292 23100 4.1 952 3.3 762
 3-10 277 23230 3.9 897 3.1 716
 4-09 298 25790 4.0 1043 3.3 852
 5-11 260 21330 4.1 872 3.1 666
 6-10 301 26180 4.0 1052 3.0 792
 8-03 272 24290 4.0 968 3.1 757
 Life 1990 164440 4.0 6623 3.2 5231

Lot 12 Holstein TMBF 1ST ALABAMA SLAMMER 99%

840003211412119

BORN 12/26/2019
MILKING Fresh 6/25/23
 VG-88 EV+VV 2Y
 2-03 365 21590 4.6 992 3.3 723
 JOHN B. ROBERTS
 9989 E STEUBEN RD
 REMSEN, NY 13438
 315/723-2578

FARNEAR-BH 1ST GRADE-ET 99%
 GTPI +2233G 840003125993676
 PTA +515M -10F -4P 98%R 8/2023
 PTA +84NM -.10%F -.07%P 10%US
 PTA +3.4PL 2.62SCS +1.0DPR 2.7%DCE
 PTA +2.12T +2.54UDC +.11FLC 97%R 8/2023

ELM-SPRING HVEZDA ALLI
 840003140955353

ZAHBULLS ALTA1STCLASS-ET 71441918
 GTPI +2162G
 PTA +.99T +2.06UDC -1.05FLC 99%R 8/2023
 FARNEAR-TBR-BH GABRIELLE-ET 99%
 GTPI +2253G 71290946

ORBE-VIEW S STRM HVEZDA-ET RC
 GTPI +1581G 52760801
 PTA +1.05T -.45UDC +.67FLC 98%R 8/2023

ELM-SPRING SANCHEZ AURORA
 VG-88 EEEVV 5Y 72322897
 2-02 301 21930 3.1 678 3.1 681
 3-02 304 27630 2.9 807 3.1 862
 4-02 356 32530 3.0 974 3.3 1079
 5-04 206 25180 2.6 664 2.9 741
 Life 1167 107270 2.9 3123 3.1 3363

3rd Dam: ELM-SPRING BRAXTON AUDRINA N/C

4th Dam: ELM-SPRING ASPEN AURORA VG-88

5th Dam: ELM-SPRING HI-METRO AUDREY EX-90

6th Dam: ELM-SPRING PROGRESS POLLY VG-88

7th Dam: ELM-SPRING JETHRO MAG EX-91

8th Dam: ELM-SPRING MANDINGO MARCY VG-87

9th Dam: ELM-SPRING MARC MAGGIE GP-83



Dam Lot 13
MS DB INFINITY-RED 99%
EX-91 EEEVE 4Y
All-American R+W Milking Yrlg 2020
Res All-American R+W Fall Calf 2019
Res Jr Champ [1st Fall Calf] East Fall Nat'l R+W Show 2019
2nd Fall Calf WDE R+W Show 2019

Maternal Sister to Dam Lot 13
MD-HILLBROOK INSTAGRAM-RED EX-90
Res All-Am R+W Sr 2Y 2020
R+W - Res Int. Champion [1st Sr 2Y] Ohio Summer Show 2020
B/W - HM Int. Champion [1st Sr 2Y] Ohio Summer Show 2020
All American R+W Fall Yrlg 2019
Nom All-Am R+W Fall Calf 2018

Lot 13 Holstein MILK&HONEY AFTERSHOCK IRIS RC

#244 840003222048155

BORN 08/03/2021
From R+W All-American Family

MILKING 69 LBS Fresh 7/30/23
PTPI +1652
Potential 7th Gen EX
Potential 15th Gen EX, VG

CLF, LLC
 PO BOX 195
 OLDWICK, NJ 08858
 908/642-5122

MS ATLEES SHT AFTERSHOCK-ET
GTPI +1677G EX-92 EEVE 65249839
 PTA -445M -22F -31P 99%R 8/2023
 PTA -398NM -.02%F -.06%P 35%US
 PTA -.6PL 2.94SCS -2.5DPR 4.6%DCE
 PTA +1.53T +1.16UDC +.57FLC 99%R 8/2023

MS DB INFINITY-RED 99%
EX-91 EEEVE 4Y 144698165
 1-09 294 29019 3.8 768 2.9 588
 2-10 349 38110 3.5 1339 2.9 1113
 3-11 296 31409 3.7 1160 2.9 919
 6th Gen EX
All-American R+W Milking Yrlg 2020
Res All-American R+W Fall Calf 2019
VG-87 Maternal Sister MD-Hillbrook Indablue-RED-ET
Nom All-Am R+W Winter Calf 2020
Res Jr Champion [2nd Wtr Calf] OH Summer R+W Show

PICSTON SHOTTLE-ET
 GTPI +1885G GM 598172GBR
 PTA +.31T -.42UDC -.31FLC 99%R 8/2023
MD-DELIGHT DURHAM ATLEE-ET
 EX-92 EEEEE GMD DOM 131704103
 3-11 3rd NY fat 305 33700 5.7 1916 3.0 1021
 3rd NY fat 365 38290 5.5 2091 3.1 1177
All-American Sr 3Y 2005
MR D APPLE DIAMONDBACK 99% 840003013721049
 GTPI +1880G EX-93 EEEEE
 PTA +2.49T +1.94UDC +1.35FLC 99%R 8/2023

DJ-PUREPRIDE INFRA-RED-ET
2E-93 EEEEE 7Y 840003125521816
 2-00 296 19110 3.4 658 3.1 595
 3-00 305 22290 2.9 655 3.1 683
 4-03 303 26496 3.2 850 2.9 770
 5-03 294 26948 3.3 898 2.8 744
 5th Gen EX
Unanimous All-American R+W Produce of Dam 2020
Nom. All-American R+W Milking Yrlg 2017
All-MD Fall Calf 2016

3rd Dam: Milksource RN Idelle-Red-ET EX-92 EEVEE
 2-00 365 29040 4.0 1156 3.3 958
 3-03 365 35680 3.6 1288 3.4 1219
 4-05 305 36640 3.5 1279 3.1 1152
 Life 109480 3.7 4053 3.3 3639

6th Dam: Sherwyn Merrill Inga-ET (3E-92 EEEVE)
 4-03 365 34860 3.6 1266 2.9 1025
 Life 172110 3.8 6516 3.0 5121

4th Dam: Stone-Front Rub Indigo-RED (2E-94 EEEEE)
 3-10 365 39100 3.5 1366 3.2 1234
 5-01 365 39500 3.6 1411 3.4 1347
 6-08 305 37490 3.7 1380 3.2 1212
 Life 158820 3.7 5809 3.3 5213
Nom All-American R+W 125,000 lb 2010
Nom All-American R+W 5Y 2009

7th Dam: Sandwater Blstr Ieva-ET
 VG-85 VG-MS GMD DOM
 8th Gen VG
 3-06 365 33140 3.2 1070 3.2 1057

9th Dam: Heimdal Bova Inka-ET (VG-88 VVEV)
 2-03 305 20540 3.2 665 2.9 594

5th Dam: Stone-Front R-Marker Isobel RC EX-91 EEEEE
 3-05 365 29240 3.6 1062 3.0 877

8th Dam: Odyssey Chief Mark Ina-ET
 VG-89 VEEE GMD DOM
 2-02 357 32480 4.7 1516 3.4 1103

10th Dam: Heimdal Glendell Inka
 VG-88 VEEV GMD DOM
 5-02 365 38940 3.7 1423 3.0 1181
 Life 161770 4.0 6499 3.1 5005

11th - 14th Dams VG or EX

2nd Dam Lot 14
ELM-SPRING ATLANTIC RUTHIE
2E-92 EEEEE
Life 2651 220900 3.6 8020 2.9 6496



7th Dam: *ELM-SPRING BOOT-NICK NICOLE*
 VG-87 VG-MS DOM
Life 104010 4.0 4171 3.1 3236

8th Dam: *O-NEVER-DONE MODEL C MONICA 2E-91 EVEE*

9th Dam: *MANORHAWK CHRISTMAS MERRY VG-88 VEVV*

10th Dam: *MANORHAWK PRIDE KITTY GP-83*

Lot 14 Holstein ELM-SPRING UNIX KAHLUA 99% #3077 840003211774571

BORN 09/29/2021
From 3E-94 Roberta - Life 300,000

MILKING Fresh 9/7/23
 PTPI +2184
Potential 5th Gen EX, VG

DANIEL A MCCLURE
 3830 TOWN BROOK RD
 HOBART, NY 13788-2814
 607/538-1938

CROTEAU LESPERRON UNIX-ET
 GTPI +2306G CAN EX-96 107567492C
 PTA +653M +22F +13P 99%R 8/2023
 PTA +216NM -.01%F -.03%P 10%US
 PTA +.8PL 2.97SCS -.2DPR 2.1%DCE
 PTA +2.20T +2.05UDC +.07FLC 99%R 8/2023

AMIGHETTI NUMERO UNO-ET
 GTPI +2223G GM 17990915143ITA
 PTA +.94T +.96UDC -.47FLC 99%R 8/2023

REGAN-ALH DOMAIN DAYA-ET 66625459
 VG-85 85 V++VV
 2-09 148 11350 3.8 431 3.4 388

ELM-SPRING KINGBOY KISSME
 VG-87 VEVVV 4Y 840003200124962
 1-11 294 21670 4.3 928 3.2 685
 2-11 305 28110 4.0 1127 3.1 859
 4th Gen EX, VG

MORNINGVIEW MCC KINGBOY-ET 99% 72044077
 GTPI +2310G EX-92 EEVE
 PTA +911M +22F +23P 99%R 8/2023

ELM-SPRING ATLANTIC RUTHIE
2E-92 EEEEE 9Y 72322845
 1-11 293 17730 3.2 576 3.0 527
 2-10 305 21390 3.7 799 2.9 617
 3-10 312 25990 3.6 942 2.9 751
 4-10 271 25230 3.9 991 2.9 723
 5-10 365 35980 3.7 1319 2.9 1053
 7-01 305 32080 3.6 1148 2.8 887
 8-10 365 34950 3.5 1206 2.9 1019
 Life 2651 220900 3.6 8020 2.9 6496

3rd Dam: *ELM-SPRING DEANN ROBERTA 3E-94 EEEEE*
 4-07 365 35290 3.7 1291 3.0 1071
 8-11 365 32230 3.7 1186 2.9 940
 Life 302940 3.6 10837 3.0 9093

5th Dam: *ELM-SPRING CHR VAL NICHOLE GP-84 VG-MS*
 5-09 365 33370 3.1 1043 2.9 984
 Life 116830 3.4 3993 3.0 3488

4th Dam: *ELM-SPRING ROY NICKY VG-89 EX-MS*
 3-05 365 28040 3.3 917 3.2 907
 5-04 365 29630 3.6 1067 3.2 946

6th Dam: *ELM-SPRING STARBUCK NICHOLE VG-85*
 5-11 365 27000 4.3 1149 3.0 819
 Life 102550 4.3 4432 3.2 3284

Lot 15 Holstein GROESLON HOLLYWOOD ASHLEY 99% #505 840003200653876

BORN 03/21/2022
From 7 Gens EX, VG

BRED HEIFER
BRED 5/27/23 TO SEXED
 OCD THUNDER STRUCK-ET 3204457423
 PTPI +2117

BENJAMIN ARTHUR BYMA
 522 BRENNAN RD
 ILION, NY 13357
 315/895-7358

S-S-I DOC HOLLYWOOD-ET 99%
 GTPI +2660G 840003143722150
 PTA +1421M +31F +51P 96%R 8/2023
 PTA +580NM -.08%F +.02%P 26%US
 PTA +4.2PL 2.94SCS +.0DPR 2.3%DCE
 PTA +2.02T +2.17UDC +.75FLC 92%R 8/2023

WOODCREST KING DOC 99% 840003132417775
 GTPI +2802G EX-90 EEVE GM
 PTA +3.24T +2.15UDC +1.99FLC 99%R 8/2023

FLY-HIGHER JEDI HAVENOT-ET 99%
 VG-86 VVV+V 840003132362543
 4-07 3 365 31429 3.1 985 3.1 974

GROESLON JACOBY ASHLEY 99%
 VG-85 VVV+V 3Y 840003200653795
 2-02 365 19660 3.6 713 2.8 559
 3-04 31 2366 4.0 94 2.9 69 Inc

CYCLE DOORMAN JACOBY-ET 840003013614066
 GTPI +1837G EX-92 EEEE
 PTA +2.81T +2.50UDC +.91FLC 98%R 8/2023

GROESLON BARBWARE ALLISON RC
VG-86 EEV++ 4Y 74045307
 2-01 301 14880 3.7 552 2.9 438
 3-01 305 22180 3.7 813 2.9 645
 4-04 365 25520 3.7 939 2.8 710

3rd Dam: *GROESLON NIKE ATOMIC GP-83 VVG+*
 2-01 305 19220 3.3 636 2.8 545
 3-03 305 20990 3.2 668 2.8 594
 4-07 293 26710 3.3 893 2.8 740

4th Dam: *POOLEDALE REUBENS ASHANTI EX-90*
 7th Gen EX, VG
 [2E-93 Maternal Sister]
 POOLEDALE ROY ANNA 3E-93 EEEEE
 5-02 365 35670 3.8 1367 2.9 1036
 Life 2658 205870 3.8 7891 3.0 6075

5th Dam: *POOLEDALE PROGRESS ASHTON VG-88*
 5-05 305 30480 3.5 1058 2.9 885
 Life 1655 120610 3.5 4259 2.9 3505

6th Dam: *POOLEDALE ENCORE ASHLEY VG-86*
 7th Dam: *POOLEDALE ASTROJET LORRAINE EX-92*
 8th Dam: *FROGMORE TNT ANNA EX-92 DOM*
 9th Dam: *C NOLEVUE CITATION ANNE VG-87*
 10th Dam: *NOLEVUE FURY ALICE Can VG-85*

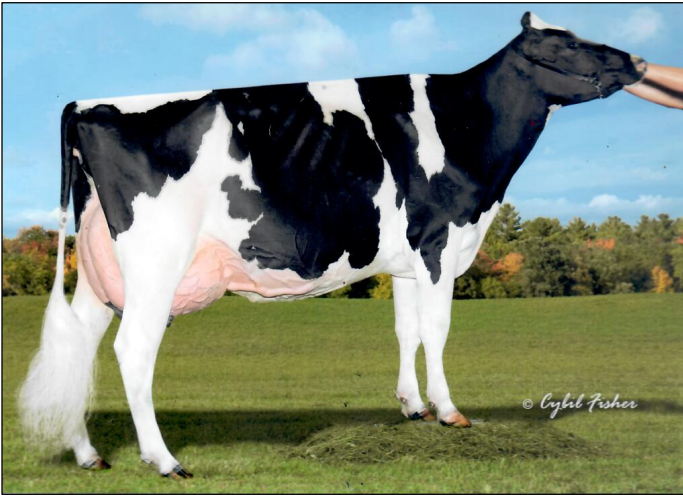

2nd Dam Lot 16
HAZELS ATWOOD HONOR-ET (2E-94 6Y EEEEE)



3rd Dam Lot 16
QUALITY-RIDGE STORMI HAZEL (2E-96 EEEEE)
Nom. All-American 7 consecutive years

Lot 16 Holstein MILK&HONEY FAMOUS HETTY RC 99%

#252

840003245851076

BORN 09/13/2021
From 2E-96 Hazel

MILKING 75 LBS Fresh 6/28/23
PTPI +1815

BRED 9/29/23 TO
LESFAUCHER THE ROCK 120963261C

CLF, LLC
OLDWICK, NJ 08858

GARDEN-STATE FAMOUS-RED-ET 99%
GTPI +1856G 840003141434901
PTA -814M -21F -25P 81%R 8/2023
PTA -292NM +.04%F +.00%P100%US
PTA -.5PL 3.18SCS +.0DPR 3.1%DCE
PTA +2.53T +1.80UDC +1.38FLC 81%R 8/2023

MILK&HONEY BNFT HIGHLITE-ET 99%
840003208029644

RIVERDOWN UNSTOPABULL-RED 99% 11801450C
GTPI +1952G
PTA +2.06T +2.05UDC +1.31FLC 99%R 8/2023
GARDEN-STATE D FUDGE-RED-ET
EX-90 EEV+E 840003136839115
4-06 365 31590 4.0 1257 3.1 988

WEDGWOOD BENEFIT-ET 12089093C
GTPI +1741G EX-90 EE+V
PTA +2.36T +1.25UDC +.49FLC 84%R 8/2023

HAZELS ATWOOD HONOR-ET
2E-94 6Y EEEEE 141325073

4-06 365 35410 5.0 1788 3.2 1113
2-11 365 26900 5.3 1271 3.3 785
2-00 270 19500 4.4 852 3.2 616
6-06 364 38960 4.2 1631 3.3 1285
Life 1564 133050 4.8 6372 3.3 4371

3rd Gen Excellent
1st Northeast Fall Nat'l Sr 2Y 2013
Six EX-93 + above Maternal Sisters
Quality-Ridge Champ Home (EX-95)
HAZELS GLDWN HANNAH-ET (EX-95)
Hazels Gldwyn Hannah-ET (EX-95)

4th Dam: Quality-Ridge SS Heidi (2E-90 EEEVV)
Life 156500 3.8 6021 3.3 5171

5th Dam: Quality-Ridge Astre Hazel (VG-88 VEEVV)
2-11 305 25900 3.6 925 3.3 867

3rd Dam: QUALITY-RIDGE STORMI HAZEL
2E-96 8Y EEEEE
5-01 305 33830 4.5 1533 2.9 995
Life 2061 184130 4.3 7858 3.1 5696
[Elite Performer / 3E-96 Maternal Sister]
HAZELS GLDWN HATTY-ET
Grand Champ [150,000 lb] NE Fall Nat'l 2019

Lot 17 MAC-MARA MOOVIN LACY 99%

#21

840003210065079

BORN 06/09/2020
From EX-96 Leona GMD

SELLS FRESH Fresh 9/8/23
PTPI +1907

Lot 17-1/2

PENDING

BORN 09/08/2023

SIRE BRONHOM JORDY LENNY-RED
3147298644
FALL CALF 2024

RILEY JONES
SHERBURNE, NY 13460 607/316-1498

LINDENRIGHT MOOVIN-ET 99% RC
GTPI +1822G 12873743C
PTA -734M -30F -13P 98%R 8/2023
PTA -457NM -.01%F +.04%P 58%US
PTA -1.6PL 2.98SCS -3.3DPR 3.2%DCE
PTA +3.29T +2.59UDC +1.77FLC 98%R 8/2023

MAC-MARA DOORMAN LILAC
EX-90 EEEVVV 3Y 144204591

DYMENTHOLM MR APP AVALANCHE-TW RC 99%
GTPI +1914G 11957107C
PTA +3.58T +2.69UDC +1.96FLC 99%R 8/2023

LINDENRIGHT BRADNICK MOOVIN ON
CAN VG 87 11470454C
4-06 365 43056 5.1 2207 3.2 1399

VAL-BISSON DOORMAN-ET 99% 107281711C
GTPI +2135G CAN EX-90
PTA +2.46T +1.55UDC +.63FLC 99%R 8/2023

MAC-MARA ATWOOD LEXUS
EX-91 VEVVE 5Y 142946981



5th Dam Lot 17
SAVAGE-LEIGH LEONA-ET
EX-96 GMD

3rd Dam: SAVAGE-LEIGH YANK FEVER-ET N/C
4th Dam: SAVAGE-LEIGH SANCHEZ LEA-ET EX-92
5th Dam: SAVAGE-LEIGH LEONA-ET EX-96 GMD



3rd Dam Lot 18
ARETHUSA TEQUILA VANNA EX-94



5th Dam Lot 18
HURONIA CENTURION VERONICA EX-97
Supreme Champion WDE 2005 + 2006
All-American Aged Cow 2008 Canadian Jersey Cow of Year 2011

Lot 18 Jersey ZUBI KALAHARI VIOLET

#67

JE 840003239242162

BORN 09/02/2021

BRED HEIFER DUE 10/25/23 TO
 MILKSOURCE-FV METALLICA 840 3205612556

Potential 6th Gen EX

FANTASY-FOUND HOLSTEINS
 6071 STATE HIGHWAY 8
 NEW BERLIN, NY 13411
 607/972-1771

FOREST GLEN KALAHARI A2A2
 CDCB GPTA 8/2023 067650122
 915DAUS 167HRDS 78%US
 98%R 78M 0.13% 31F
 98%R 0.15% 35P 420CM\$ 404NM\$ 254FM\$
 2.9PL -0.9LIV 0.9DPR 1.8CCR 1.9HCR 3.09SCS
 AJCA 8/23 483DAUS
 GPTAT 98%R 1.20 GJUI 8.6 GJPI 98%R 99

TJF VISIONARY REGENCY A2A2 067248196
 99%R 1103M -0.14% 22F 41%ILE
 99%R 0.03% 47P 238CM\$ 235NM\$ 8/2023
 FOREST GLEN DOMINOS KACI 067395769
 88%
 6-10 305 16700 5.3 890 3.8 632

ROCK ELLA IMPRESSION-ET JECAN11227649
 98%R -1695M 0.05% -73F
 98%R 0.02% -59P -524CM\$ -517NM\$ 8/23

ARETHUSA VIBRANT IMPRESSION
 EX-90% 4Y JE840003125964448

2-00	302	14340	6.1	868	4.2	605
3-00	263	14020	5.8	817	4.1	579
3-11	196	7910	5.7	450	3.9	310
5-01	61	3410	4.4	151	3.3	114

5th Gen EX

ARETHUSA PREMIER VERA
 EX-90% 3Y 118743958

2-00	285	13560	5.0	682	4.2	574
3-00	128	9070	7.9	719	3.6	330

10th Gen EX, VG

3rd Dam: Arethusa Tequila Vanna EX-94
 4-07 305 23240 5.2 1207 3.5 813

4th Dam: Arethusa Response Vanity 3E-94
 5-10 305 22760 6.4 1465 3.3 751

5th Dam: Huronia Centurion Veronica EX-97
 6-08 365 24442 5.6 1380 3.9 966
Supreme Champion WDE 2005 + 2006
Canadian Jersey Cow of Year 2011

6th Dam: Genesis Renaissance Vivianne (VG-87 CAN)
 5-0 303 12018 4.2 514 3.8 461

7th Dam: Genesis Juno Virginia (4E-91 Can)
 6-06 305 16539 4.7 772 3.8 628
 Life 7 lact 107730 4.7 5062 3.9 4210

8th Dam: Swissbell F Veronica SUP EX 1
 Life 3612 133058 4.3 5760 4.0 5293

9th Dam: Swissbell Ell Virginia EX-90

10th Dam: Swissbell Virginia SUP EX-90
 Life 5006 149770 5.8 8670

11th Dam: Belmont Jester Virginia (SUP EX)

Lot 19 Jersey MEDALLION CHROME SKYDOVE

#1035

JE 840003248475300

BORN 09/02/2021

MILKING Fresh 8/8/23

Potential 6th Gen EX, VG

MEDALLION JERSEYS
 160 SHELDON RD
 FAIR HAVEN, VT 05743

RIVER VALLEY CECE CHROME-ET
 CDCB GPTA 8/2023 A2A2 JE840003012423929
 23649DAUS 2161HRDS 18%RIP
 99%R 545M 0.02% 30F 49%ILE
 99%R -0.01% 17P 283CM\$ 280NM\$ 273FM\$
 1.45PL -2.6LIV -0.7DPR -0.3CCR 0.7HCR 2.88SCS
 AJCA 11151DAUS
 GPTAT 99%R 1.9 GJUI 14.6 GJPI 99%R 68

SCHULTZ LEGAL CRITIC-P 117217618
 99%R -81M 0.04% 5F 43%ILE
 99%R 0.03% 3P 245CM\$ 240NM\$ 8/23

LYON CELEBRITY CECE-ET 117046049
 91%
 4-03 271 3 22660 4.4 999 3.6 823

BILLING SHOWDOWN SKYHAWK-ET
 EX-90% 5Y JE840003139051826

3-06	286	14020	6.3	879	4.0	566
4-05	305	15420	5.7	883	4.1	630

5th Gen EX, VG

RIVER VALLEY SPICE SHOWDOWN JE840003012423904
 98%R -942M 0.13% -19F 3%ILE
 98%R 0.11% -12P -240CM\$ -245NM\$ 8/23

BILLING BOLD SAVANNAH
 EX-93% 12Y 112779425

9-08	305	19830	4.4	868	3.7	725
11-04	305	18330	4.5	830	3.6	664
12-06	279	19110	4.4	834	3.6	688
13-05	305	21060	4.5	957	3.6	761

4th Gen EX, VG

3rd Dam: BILLINGS DECLO SKYHAWK (89%)
 3-02 305 14590 4.2 609 3.3 488

4th Dam: BILLING HERMITAGE STELLA (EX-90%)
 9-06 305 21360 4.9 1051 3.5 744
 305 ME 7 lact avg 17185 841F 623P

5th Dam: BILLINGS SOONER STAR GAZER (85%)
 4-03 305 15050 4.4 662 3.6 537
 5-04 281 14810 4.3 638 3.6 530



Dam Lot 20
 2nd Dam Lot 21
 BELLVALE VALENTINO FUNKY
 EX-92% 7Y

Lot 20 Jersey BELLVALE CASINO FIESTA #53

JE840003215712054

BORN 12/26/2021
 From 3E-91 Bud Family
 VG-88 Full Sister [Dam of Lot 21]
BRED HEIFER BRED 3/6/23 TO
 LIGHTNING RIDGE FERDINAND 778373
 NOTEBOOM, JASMINE
 15 STATE SCHOOL RD
 WARWICK, NY 10990

ELLIOTTS REGENC CASINO-ET A2A2
 CDCB GPTA 8/2023 JE840003125141657
 6163DAUS 1120HRDS 19%RIP
 99%R -299M 0.06% -1F 17%ILE
 99%R 0.11% 12P 114CM\$ 104NM\$ 10FM\$
 2.4PL 0.01LIV -0.3DPR 0.0CCR 3.12SCS
 AJCA 8/2023 3536DAUS
 GPTAT 99%R 2.0 GJUI 17.1 GJPI 99%R 29

TJF VISIONARY REGENCY A2A2 067248196
 99%R 1103M -0.14% 22F 41%ILE
 99%R 0.03% 47P 238CM\$ 235NM\$ 8/2023
 CHILLI PREMIER CINEMA-ET 71577202
 EX-93%
 4-01 305 21170 5.6 1187 3.9 824
 ALL LYNNS LOUIE VALENTINO-ET 116279413
 99%R 324M -0.10% -5F 15%ILE
 99%R -0.03% -5P -76CM\$ -78NM\$ 8/2023
 TY-LY-VIEW AMEDEO FLIRT-ET
 80% 2Y 116615477
 1-11 227 7520 5.3 402 3.9 292

BELLVALE VALENTINO FUNKY
 EX-92% 7Y 117985515
 2-02 305 16230 4.3 690 3.3 529
 3-03 305 18830 4.3 802 3.4 631
 4-05 305 19230 4.0 767 3.3 637
 5-08 258 14745 4.3 627 3.4 499
 6-08 291 19911 4.0 796 3.3 653
 7-08 298 19930 4.3 853 3.4 668
 8-08 287 19450 4.0 779 3.4 664

- 3rd Dam: Pleasant Nook Blower Bud-ET (3E-91)
- 4th Dam: Pleasant Nook Jimp Flower (EX 3Y)
- 5th Dam: Pleasant Nook DD Flower Pot (EX 4Y)
- 6th Dam: Pleasant Nook PS Flower (EX 6Y)
- 7th Dam: Pleasant Nook BS Fannie (SUP EX 11Y)
- 8th Dam: Pleasant Nook M Fancy (EX-92 3Y)
- 9th Dam: Pleasant Nook SF Fran (SUP EX-90 10)

Lot 21 Jersey BELLVALE CHROME FELIZ #52

JE840003215712053

BORN 12/25/2021
BRED HEIFER BRED 2/20/23 TO
 RIVER VALLEY VENUS VIP-ET 3126479167
 NOTEBOOM, JASMINE
 15 STATE SCHOOL RD
 WARWICK, NY 10990

RIVER VALLEY CECE CHROME-ET
 CDCB GPTA 8/2023 A2A2 JE840003012423929
 23649DAUS 2161HRDS 18%RIP
 99%R 545M 0.02% 30F 49%ILE
 99%R -0.01% 17P 283CM\$ 280NM\$ 273FM\$
 1.45PL -2.6LIV -0.7DPR -0.3CCR 0.7HCR 2.88SCS
 AJCA 11151DAUS
 GPTAT 99%R 1.9 GJUI 14.6 GJPI 99%R 68

SCHULTZ LEGAL CRITIC-P 117217618
 99%R -81M 0.04% 5F 43%ILE
 99%R 0.03% 3P 245CM\$ 240NM\$ 8/23
 LYON CELEBRITY CECE-ET 117046049
 91%
 4-03 271 3 22660 4.4 999 3.6 823

BELLVALE CASINO FRANNY
 VG-88% 3Y JE840003148058892
 2-01 249 13991 3.8 529 3.3 459
 3-01 250 15587 3.6 557 3.3 521
 [Full Sister Sells as Lot 20]

ELLIOTTS REGENC CASINO-ET JE840003125141657
 99%R -299M 0.06% -1F 17%ILE
 99%R 0.11% 12P 114CM\$ 104NM\$ 8/2023
BELLVALE VALENTINO FUNKY
 EX-92% 7Y 117985515
 2-02 305 16230 4.3 690 3.3 529
 3-03 305 18830 4.3 802 3.4 631
 4-05 305 19230 4.0 767 3.3 637
 5-08 258 14745 4.3 627 3.4 499
 6-08 291 19911 4.0 796 3.3 653
 7-08 298 19930 4.3 853 3.4 668
 8-08 287 19450 4.0 779 3.4 664

- 3rd Dam: TY-LY-VIEW AMEDEO FLIRT-ET
 80% 2Y
 1-11 227 7520 5.3 402 3.9 292
- 4th - 10th Dams [See Lot 20]
 7 Gens Excellent



2nd Dam Lot 22

MILO VINDICATION SEASON-ET
 EX-94%
 4-06 305 20610 6.2 1269 3.6 735
 3x All-American [Aged, 4Y, Sr 3Y]
 Grand Champion [Aged Best Udder] NY Spring Show 2012
 1st Aged WDE 2012
 1st Aged Royal Winter Fair 2012
 Unanimous All-American Aged Cow 2012
 All-Canadian Aged Cow 2012
 1st 4Y Best Udder WDE 2010
 1st Sr 3Y WDE 2009



Lot 22

3rd Dam Bri-Lin Rens Sofie EX-90%
 4-04 2x 305d 21506 5.2 1118 3.8 816
 • Jersey Canada Cow of the Year 2012
 1st Sr 3Y WDE 2009
 All American 4Y 2010
 1st Aged Cow Royal 2012
 1st Age Cow WDE 2012
 Unanimous All American 2012

4th Dam: Bri-Lin Imperial Snow VG-86-CAN 11*
 6-06 305 19262 5.2 1025 3.9 772

5th Dam: Diarwood Silver Snowball VG-85 CAN
 8-07 305 14147 6.3 886 4.6 548

6th Dam: Diarwood Julie Spot VG-86-CAN
 7-00 305 13210 4.8 626 3.8 500

7th Dam: Diarwood Shelta's Beauty VG-86-CAN
 6-07 305 10434 5.3 55

Maternal Sister to Dam Lot 22

ELLIOTTS TEQUILA SENIORITA
 EX-91%

All-Canadian Sr 2Y 2014
 Res. All-American Sr 2Y 2014

Lot 22 JERSEY MM-T POCKETS ANDREAS SUGAR-ET

#6261

JE 840003227859444

BORN 09/02/2021

From two EX-94% Dams / Season Family

BRED HEIFER BRED 3/20/23 TO
 AL-TOP ALL AMERICAN 661339
 Potential 8th Gen EX, VG

KATHERINE HOWARD
 379 E SULLIVANVILLE RD
 HORSEHEADS, NY 14845
 607/329-7122

SUNSET CANYON ANDREAS

CDCB GPTA 8/2023 117597125
 954DAUS 342HRDS 6%RIP
 99%R -1923M 0.08% -77F 1%ILE
 99%R 0.06% -59P -773CM\$ -769NM\$ -756FM\$
 -3.0PL -2.4LIV -1.0DPR -0.7CCR -0.7HCR 3.20SCS
 800DAUS
 GPTAT 98%R 0.9 GJUI 10.6 GJPI 95%R -176

ELLIOTTS TEQUILA SUSPENSE-ET

EX-94% 8Y 118128843
 2-07 305 12360 5.6 697 3.5 432
 3-08 305 22110 4.2 933 3.4 749
 4-09 302 17780 5.0 895 3.6 633
 5-09 305 9870 4.8 478 3.8 378
 6-11 305 13550 4.6 628 3.7 507
 8-02 200 12890 4.6 596 3.4 443
 7th Gen EX, VG

HOLLYLANE R RESPONSE-ET 000660024

96%R -2041M 0.12% -76F 0%ILE
 96%R 0.04% -67P -882CM\$ -873NM\$ 8/2022

SUNSET CANYON JADE ANNA 112592581
 94%
 6-03 305 2 23680 4.8 1126 3.8 890

TOWER VUE PRIME TEQUILA-ET 114816452

99%R -2069M 0.25% -54F 0%ILE
 99%R 0.11% -56P -821CM\$ -817NM\$ 8/2023

MILO VINDICATION SEASON-ET

EX-94% 9Y 115088306
 4-06 305 20610 6.2 1269 3.6 735
 6-00 305 18160 6.0 1098 3.8 699
 7-05 305 15640 6.5 1009 3.8 592
 9-04 305 16790 5.9 986 3.6 609
 6th Gen EX, VG



4th Dam Lot 23
NORVAL ACRES JODYS DELCY 4U
2E-EX CAN

- 6th Dam: Norval Acres Empire's Dell 32K EX-91%
- 7th Dam: Norval Acres Beacon Adelle 23H EX-93%
- 8th Dam: Brampton Sleeping Beacon-445918 SUP EX-91%
- 9th Dam : Brampton Sleeping BIJOLI-381151 SUP EX-91%
- 10th Dam : ROTHESAY ACME OF BIJOU-14446 SUP EX
- 11th Dam: Brampton B POF BIJOU EX-90%
- 12th Dam: Brampton BiJou BEACON EX-90%
- 13th Dam: Brampton BIJou Basil EX-90%
- 14th Dam: Brampion BIJou Plnn EX-90%

Lot 23 Jersey BILLINGS CHROME DELIGHT

#1041

JE840003248475306

BORN 09/30/2021
 From 13 Gens Excellent

SELLS FRESH
 Potential 15th Gen EX, VG

MEDALLION JERSEYS
 160 SHELDON RD
 FAIR HAVEN, VT 05743

RIVER VALLEY CECE CHROME-ET

CDCB GPTA 8/2023 A2A2 JE840003012423929
 23649DAUS 2161HRDS 18%RIP
 99%R 545M 0.02% 30F 49%ILE
 99%R -0.01% 17P 283CM\$ 280NM\$ 273FM\$
 1.45PL -2.6LIV -0.7DPR -0.3CCR 0.7HCR 2.88SCS
 AJCA 11151DAUS
 GPTAT 99%R 1.9 GJUI 14.6 GJPI 99%R 68

BILLING SHOWDOWN DELCY-ET

VG-85% 2Y JE840003210915619
 2-02 305 12190 5.7 694 4.1 496
 3-05 86 4690 5.5 260 4.1 701

Potential 14th Gen Excellent

[Maternal Sisters]

BILLINGS COUNTRY DARDEN 82%
 4-02 305 3 24520 4.4 1085 3.6 893
 BILLINGS APPLEJACK DAFFODIL-ET 80%
 3-07 257 2 10520 5.0 524 3.6 374
 BILLINGS APPLEJACK DAYLILY-ET 87%
 2-05 305 2 16070 4.8 776 3.7 587
 BILLINGS SHOWDOWN DELILAH-ET 84%
 2-00 305 2 11040 5.3 580 4.2 466

SCHULTZ LEGAL CRITIC-P 117217618
 99%R -81M 0.04% 5F 43%ILE
 99%R 0.03% 3P 245CM\$ 240NM\$ 8/23
 LYON CELEBRITY CECE-ET 117046049
 91%
 4-03 271 3 22660 4.4 999 3.6 823

RIVER VALLEY SPICE SHOWDOWN JE840003012423904
 98%R -942M 0.13% -19F 3%ILE
 98%R 0.11% -12P -240CM\$ -245NM\$ 8/23

BILLING CHAIRMAN DOROTHY-ET
 EX-93% 10Y 114389187

6-01 305 16770 4.8 807 3.6 599
 7-04 305 16640 5.1 853 3.8 631
 8-08 305 18260 5.2 953 3.8 694
 9-09 305 17740 4.9 807 3.8 678
 [3 EX Maternal Sisters]
 BILLINGS BERETTA DOROTHY 3E-90 Can
 3-11 305 17944 4.5 803 3.8 675
 7 Star Brood Cow Canada -June 2013

3rd Dam: BILLINGS LESTER DARLYNE 94%
 10-03 305 16930 5.4 910 3.6 614
 11-10 305 17530 5.4 946 3.6 630
 305 ME AVG 9 lact 14248M 767F

4th Dam: NORVAL ACRES JODYS DELCY 4U
 2E-EX CAN
 4-04 305 2 13245 5.0 662 4.1 547

5th Dam: NORVAL ACRES KINGS DELCY 4N
 SUP 2E-EX 10Y CAN
 6-01 305 16178 4.7 759 3.9 639



2nd Dam Lot 26
DEN-REIN TERPSTER GINGERSNAP
EX-91% 4Y

1st + Best Udder 5Y Cobleskill Show 2020
 Res. Grand Champion [4Y] Delaware Co. Parish Show 2019
 Grand Champion [3Y] Delaware County 4-H Show 2018

3rd Dam: DEN-REIN SPECTACULAR GENESEE GP-83% 5Y
 2-00 300 12725 5.4 691 3.7 469
 2-11 335 11199 5.2 585 4.1 461
 4-00 329 15519 5.3 826 3.8 597
 5-00 263 14120 5.1 717 3.7 519

4th Dam: DAR VIEW TEMPO GARLIC GP-83% 5Y
 3-06 331 17310 4.3 743 3.6 621
 4-07 336 18065 4.6 828 3.5 624

5th Dam: DAR-VIEW SAVORY GINGER 78% 3Y
 3-04 295 14220 5.0 709 3.7 523
 4-03 305 16110 5.0 802 3.6 585
 5-04 305 16500 4.9 801 3.6 599
 6-06 305 15750 4.7 734 3.4 537



Lot 24
 Dam Lot 25
 SRM DALIAS RED VELVET
 1st Jr Show / 2nd Open Jr 2Y All-Amer Pa 2022

Lot 24 Milking Shorthorn SRM DALIAS RED VELVET

#SRM2

MS 68329786

BORN 04/02/2020
 Dau Sells as Lot 25
MILKING 53 LBS Fresh 9/2/23
 3.5/2.9 SCC 13,000
 2-03 320 15454 3.7 727 3.1 551
 1st Jr / 2nd Open Jr 2Y All-Amer Pa 2022
 PECORELLA, BRUCE
 OSWEGO NY

RIDALE BETTYS BLAZE EXP
 Not Classified 68322750
 Parent Average PPR: -11 PTAT: +0.2
 PA: -448m -1 4f -15p +34NM\$
 PA: PL +2.1 SCS: +2.87 DPR +1.8

GMC HAL DALIA
 Not Classified 68321336
 5-04 386 17665 4.1 727 3.1 565

INNISFAIL HUCKLEBERRY EXP*CD 68300435
 PPR: -26 67%R PTAT: +0.1 68%R (08/23)
 PTA: -579M -14F -16P +2NM\$ 75%R
 HEAVENLY BETTY EXP 68307900
 5E-94 EEEEE 94-MS
 4-08 128 10380 3.7 384 3.1 353 319
 2x Grand Champion [5Y, Aged] NE All Breed 2015, 2018
 GMC ACE HAL ET 068311309
 PPR: -14 82%R PTAT: -0.2 70%R (08/23)
 PTA: -1035M +20F -10P +60NM\$ 90%R
GMC RUBEN DELIGHT EXP
 EX-91 EEEVE 4Y 68311313
 02/01 337 16390 3.8 623 3.2 528
 03/02 365 19730 4.2 827 3.4 661
 04/08 296 20790 3.7 763 3.1 653
 5th Jr 2Y NE ALL BREED SHOW 2014
 2nd Jr 2Y NE NATIONAL JR SHOW 2014

Lot 25 Milking Shorthorn PENDING

MS PENDING

BORN 07/10/22
 Dam Sells as Lot 24
OPEN YEARLING
 PECORELLA, BRUCE
 OSWEGO NY

LANDS-BROOK COMANCHE
 Not Classified MS840003003521464
 34%R +0.03%F -0.01%P +17NM\$
 PTAT: +0.4 24%R +0.69UDC +0.14FLC

LOT 24 #SRM2
SRM DALIAS RED VELVET
 Not Classified MS 68329786
 2-03 320 15454 3.7 727 3.1 551
 Record in Progress Milking 53 lbs
 1st Jr / 2nd Open Jr 2Y All-Amer Pa 2022

MAPLETON VLY J ZUMBA 68303833
 PPR: -88 PTAT: +0.30 69%R (08/23)
 PTA: -558M -19F -23P -277NM\$ 87%R
 LANDS-BROOK CHIPPEWA
 4E-93
 LIFE 2096D 137640M 5248 4165
 All-American 5Y 2015
 RIDALE BETTYS BLAZE EXP 68322750
 PARENT AVERAGE PPR: -11 PTAT: +0.2
 PA: -448M -1 4F -15P +34NM\$
GMC HAL DALIA
 Not Classified 68321 336
 5-04 386 17665 4.1 727 3.1 565

3rd Dam: See Lot 25

Lot 26 Jersey DEN-REIN CHNK GARLICBREAD

#368

JE 840003214351391

BORN 07/27/2021
 1st Jr 2Y Delaware Co 4-H Show 2023
MILKING Fresh 6/20/23
 Potential 3rd Gen EX
 ON SERVICE TO
 JX PROGENESIS WICHITA-ET 3209774710
 REINSHAGEN, KATHERINE M
 1945 ROSES BROOK RD
 S KORTRIGHT, NY 13842

AHLEM KWYNN CHINOOK 23485
 GPTA 8/2023 89DAUS 29HRDS 15%RIP 67823485
 93%R -527M 0.10% -5F 9%ILE
 93%R 0.06% -6P 2CM\$ -6NM\$ -56FM\$
 0.9PL 0.4LIV 0.3DPR 0.8CCR 2.87SCS
 57DAUS GPTAT 90R 1.3 GJUI 10.9 GJPI 88R 14
DEN-REIN MEGAPOWER GINGERBREAD
 EX-90% 3Y JE840003151857529
 2-01 305 3 21160 5.1 1088 3.4 722
 3-02 305 3 24570 5.3 1307 3.7 900
 1st Jr 2Y Delaware Co Fair 2021
 1st Summer Yrlg Delaware-Schoharie Jr Show 2020
 [VG-88% Maternal Sister] Den-Rein Choice Ginger-Ale
 1-10 305 20960 4.5 947 3.4 715
 Interm Champ [1st Jr 2Y] Delaware Parish Show 2022
 Jr Champion [Summer Yrlg] Delaware Parish Show 2021

CDF KARBALA KWYNN JE840003005791893
 99%R -5M 0.10% 22F 37%ILE
 99%R 0.06% 12P 217CM\$ 206NM\$ 8/2023
 AHLEM LEGAL CHARM 35585 069042791
 87%
 4-11 305 3 24730 4.4 1097 3.8 939
 RIVER VALLEY PF MEGAPOWER-ET JE8403012423848
 99%R 280M 0.16% 48F 30%ILE
 99%R 0.02% 14P 167CM\$ 168NM\$ 149FM\$ 8/23
DEN-REIN TERPSTER GINGERSNAP
 EX-91% 4Y 067151531
 1-09 280 12857 3.5 456 3.3 429
 2-08 305 17939 3.8 690 3.2 576
 3-11 303 20656 4.4 918 3.3 680
 4-10 164 11013 3.4 377 3.0 334 Inc



5th Dam Lot 27
SCIENTIFIC RUBIRAE SOCKS-ET *RC
3E-93 VEEEE DOM
 5-08 365 43050 4.0 1809 3.1 1331
 Life 154160 4.1 6388 3.3 4030

Maternal Sisters
 Scientific Debutante Rae-ET
 (EX-92 EX-MS)
 2-02 365 32930 4.4 1440 3.4 1132
 All-American 4Y 2005
 Scientific Beauty Rae-ET RC
 (EX-90 VEEVV DOM)
 4-03 365 33710 4.7 1595 3.7 1243

Lot 27 Holstein LIDDLEHOLME REMEDY-RED 99% #689 840003232394901

BORN 12/01/2021
 From **4E-97 Roxy Family - 3E-93 Socks**

BRED HEIFER
PTPI +2162
 Potential 12th Gen EX

BRED 4/8/23 TO SEXED
 SIEMERS ROMANOV-RED-ET 840 3212996528

MIA B HOWARD
 379 E SULLIVANVILLE RD
 HORSEHEADS, NY 14845
 607/329-7122

WESTCOAST SWINGMAN-RED-ET 99%
 GTPI +2435G 12638346C
 PTA +597M +28F +11P 98%R 8/2023
 PTA +519NM +.02%F -.03%P 20%US
 PTA +5.5PL 2.59SCS -.1DPR 1.8%DCE
 PTA +1.50T +1.09UDC +.44FLC 98%R 8/2023

LIDDLEHOLME REMSI-RED
 2E-91 6Y EEEVE 840003134093317
 2-04 347 16310 4.4 713 3.3 544
 3-06 268 16750 4.8 812 3.1 511
 4-05 238 14330 3.7 529 3.5 495
 5-07 334 26280 5.0 1321 3.1 817
 11th Gen Excellent

ENDCO APPRENTICE-ET 99% RC
 GTPI +2550G 840003129037908
 PTA +1497M +42F +40P 99%R 8/2023
 MS SOFIAS DELTA SKY-ET RC
 VG-85 CAN 840003133063230
 2-09 365 33649 4.2 1409 3.2 1063
 HURTGENT-VUE REALITY-RED 134690997
 TPI +2144M VG-88 EVVV
 PTA +.56T +.30UDC +1.18FLC 99%R 8/2023
MS AOL CONTEDER REMI-RED-ET
 2E-94 6Y EEEVE 840003124588876
 2-05 365 30880 3.3 1032 3.2 988
 4-02 277 25260 3.4 871 3.2 811
 5-00 321 28330 3.2 907 3.4 967
 6-02 319 23930 4.2 1013 3.2 773
 7-03 365 28920 3.7 1084 3.3 965
 8-07 365 26530 4.1 1076 3.2 855
 Life 2186 174090 3.7 6359 3.3 5728

3rd Dam: MISS ROXYS RECOVERY-RED 2E-92 EEEEE
 6-02 305 31730 4.2 1331 3.0 957
 4th Dam: Galestone Ava-Rae-Red EX-91 VEVEE
 3-09 329 24680 3.8 949 3.0 740
 Life 105870 3.6 3800 2.9 3080
 9th Gen EX, VG 8th Gen EX
 5th Dam: Scientific Rubirae Socks-ET *RC
 3E-93 VEEEE DOM
 5-08 365 43050 4.0 1809 3.1 1331

6th Dam: Scientific Jubilant Rae-ET *RC
 (EX-90 EEEVV DOM)
 5-11 365 38880 4.1 1608 3.6 1403
 Life 117590 4.0 4707 3.6 4242
 8 EX + 3 VG Daughters
 7th Dam: C Hanoverhill Tony Rae 3E-96 GMD DOM 5*
 6-11 365 40220 4.1 1661 3.3 1331
 • HM All-American Jr 2Y
 • Nom All-American 5Y 1991
 8th Dam: C Hanoverhill TT Roxette-ET (2E-94 GMD)
 10-0 3 365 35040 4.3 1519 3.0 1063

9th Dam: Mil-R-Mor Roxette
 EX-90 GMD DOM 21 EX Progeny
 10th Dam: C Glenridge Citation Roxy (4E-97 GMD)
 Life 3620 209784 4.5 9471
 Over 300 EX descendants
 11th Dam: EX-90 GMD Life 218636 3.9 8581
 12th Dam: VG 85 Life 249500

Lot 28 Holstein JESSA FARMS DIAMOND LUCY 93% #70 840003240827725

BORN 08/08/2022

OPEN HEIFER
PTPI +1735

CARRIE R. SHUMAN
 5120 WEST MAPLE DR
 BLOOMSBURG, PA 17815
 570/204-6554

MR D APPLE DIAMONDBACK 99%
 GTPI +1880G EX-93 EEEE 840003013721049
 PTA -388M -23F -1P 99%R 8/2023
 PTA -273NM -.03%F +.04%P 59%US
 PTA -.4PL 3.15SCS -2.8DPR 2.7%DCE
 PTA +2.49T +1.94UDC +1.35FLC 99%R 8/2023

JESSA FARMS AWESOME LANGARA 87% RC
 PTPI +1596 11120480C
 1-10 365 27002 4.6 1237 3.1 837
 5-02 225 20550 4.5 925 2.9 605
 7-02 365 37010 4.7 1735 3.3 1215

VAL-BISSON DOORMAN-ET 99% 107281111C
 GTPI +2135G CAN EX-90
 PTA +2.46T +1.55UDC +.63FLC 99%R 8/2023
 MS DELICIOUS APPLE-RED-ET 139236776
 2E-94 EEEEE
 7-02 365 46510 4.0 1844 3.1 1424
 LIFE 1732 177970 3.9 6948 3.2 5632
 LUCK-E AWESOME-RED
 GTPI +1479G 72186769
 PTA +2.05T +2.77UDC +.73FLC 99%R 8/2023

3rd Dam: JESSA DRASHER LUXOR LEXI 50%
 VG-86 6Y EVV+V
 3-06 305 23790 3.2 754 2.6 608

JESSA CALIFORNIA LUXURY 75% RC
 PTPI +1726 72614920
 1-11 184 12076 3.5 422 3.0 362 Inc

Lot 29 *Holstein* JESSA FARMS NAUGHTY N NICE 99%

#69

840003240827724

BORN 08/07/2022

OPEN HEIFER

PTPI +1990

CARRIE R. SHUMAN
5120 WEST MAPLE DR
BLOOMSBURG, PA 17815
570/204-6554

GOLDEN-ROSE MR GOLDRUSH-ET 99%
GTPI +2073G VG-86 VVV+ 144958931
PTA -1157M +20F -1P 82%R 8/2023
PTA -11NM +.24%F +.13%P100%US
PTA +.1PL 2.77SCS -.1DPR 3.6%DCE
PTA +1.24T +.31UDC +.32FLC 81%R 8/2023

JESSA FARMS SC NAUGHTY 99%
PTPI +1910 840003206958046

VAL-BISSON DOORMAN-ET 99% 107281711C
GTPI +2135G CAN EX-90
PTA +2.46T +1.55UDC +.63FLC 99%R 8/2023
GOLDEN-ROSE GOLDRUSH-ET 70337012
3E-94 EEEEE
6-09 3 305 39900 4.8 1928 3.3 1317
LIFE 2949 261530 4.511762 3.4 8872

GILLETTE STANLEYCUP-ETS
GTPI +1893G 8932152C
PTA +1.52T +1.17UDC +1.03FLC 98%R 8/2023

JESSA RENEGADE NOTORIOUS 99%
VG-85 +V+VV 4Y 72614914
3-08 300 26452 1064 871

3rd Dam: JESSA FARMS SUPER NOVACAINE



4th Dam Lot 30
PENN-GATE STORM FLEUREL-ET
2E-94 6Y EEEEE DOM



5th Dam Lot 30
PENN-GATE SKYCHIEF FINESSE
3E-95 9Y EEEEE DOM

Lot 30 *Holstein* J&J-SUNRISE AWESOME VERUCA RC

#2

840003258293857

BORN 01/22/2021
From 3E-95 Finesse Family

MILKING 65 LBS Fresh 6/4/23
3.7/2.8 SCC 114,000
PTPI +1784
2-05 114 6897 3.7 230 2.8 186 Inc

BRED 8/31/23 TO
WESTCOAST EARLYBIRD 13636769C

JAIMEE FREDERICK
2090 MCBURNEY RD
CLIFTON SPRINGS, NY 14432
315/719-7308

LUCK-E AWESOME-RED
GTPI +1479G 72186769
PTA -1601M -52F -50P 99%R 8/2023
PTA -656NM +.04%F +.00%P 53%US
PTA -.5PL 3.15SCS -2.2DPR 3.7%DCE
PTA +2.05T +2.77UDC +.73FLC 99%R 8/2023

BURNTWOOD MERIDAN FARMER 25
GP-80 +++G+ 2Y 840003136839264

APPLES ABSOLUTE-RED-ET 139358472
GTPI +1566G EX-94 EEVE
PTA +2.31T +2.51UDC +1.72FLC 99%R 8/2023

LUCK-E ADVENT ASIA-ET 63437444
3E-94 EEEEE
6-02 365 40150 4.9 1984 3.1 1261

SULLY HART MERIDIAN-ET 69951907
GTPI +2217G GM
PTA +2000M +15F +37P 99%R 8/2023

BURNTWOOD CS GWYN FLOP-ET
GP-82 +++++ 3Y 72464077

3rd Dam: OAKFIELD-BRO SHTL FLEUR-ET EX-90

4th Dam: Penn-Gate Storm Fleurel-ET
2E-94 6Y EEEEE DOM
6-00 365 36770 3.4 1265 3.2 1159
3-10 365 29710 3.7 1087 3.0 898
2-03 305 21730 4.5 985 3.0 660
Life 1220 101530 3.8 3882 3.0 3080
[16 EX Sisters]

[2E-92 Full sister] Penn-Gate Storm Fairy-ET
5-08 365 33430 4.5 1512 3.4 1143
[EX-93 Full Sister] Penn-Gate Storm Fluff-ET

5th Dam: Penn-Gate Skychief Finesses
3E-95 9Y EEEEE DOM
9-00 365 36760 3.8 1386 3.2 1158
Life 2245 161510 4.5 7311 5285
19 EX Daus.

6th Dam: Penn-Gate Starbuck Finesse 2E-94 GMD DOM

7th Dam: Penn-Gate Elevation Flashies
5E-94 EEEEE GMD DOM
Life 260540 4.4 11435F

Lot 31 *Holstein* FANTASY-FOUND UNSTPB WAMPUM RC 99% #486 840003200653857

BORN 06/26/2021
 From 5 Gens EX, VG

MILKING Fresh 8/26/23
 PTPI +2018
 Potential 3rd Gen EX

RILEY JONES
 275 COUNTY ROAD 20
 SHERBURNE, NY 13460-4211
 607/316-1498

RIVERDOWN UNSTOPABULL-RED 99%
 GTPI +1952G 11801450C
 PTA -393M -23F -24P 99%R 8/2023
 PTA -224NM -.03%F -.04%P 42%US
 PTA +1.5PL 2.96SCS +1.0DPR 2.8%DCE
 PTA +2.06T +2.05UDC +1.31FLC 99%R 8/2023

T-FARM MOGUL WENDY
 EX-92 EEEVE 5Y 840003136217070
 4-06 282 20980 4.0 841 3.0 621
 5-05 365 28750 3.5 1016 2.9 828
 Life 1339 105250 3.6 3754 3.0 3174

DYMETHOLM MR APP AVALANCHE-TW RC 99%
 GTPI +1914G 11957107C
 PTA +3.58T +2.69UDC +1.96FLC 99%R 8/2023
 CHERRY CREST THATS NEAT RC
 3E-93 11432171C
 6-02 3 365 37621 3.9 1481 3.2 1190

MOUNTFIELD SSI DCY MOGUL-ET 840003006972816
 GTPI +2282G EX-93 EEEV GM
 PTA +1.29T +2.09UDC +1.05FLC 99%R 8/2023

T-FARM AFTERSHOCK GUSTY
 2E-92 EEEVE 7Y 74066104
 2-01 318 20390 3.8 767 3.0 611
 3-02 299 23880 3.7 894 2.9 697
 4-02 297 27370 3.6 978 2.7 750
 7-04 365 21480 3.7 794 2.8 608
 Life 1982 148500 3.6 5393 2.9 4257

3rd Dam: T-FARM DEMPSEY CYCLONE VG-86 4Y VVV+V
 2-09 335 19160 3.8 725 3.0 580
 3-10 365 22840 3.7 839 2.9 657
 5-01 292 20910 3.6 761 2.9 597

4th Dam: T-FARM SENSATION HURRICANE
 GP-82 3Y VVVGG
 2-01 364 20100 4.1 821 3.1 614
 3-03 309 21970 4.4 969 3.0 651

5th Dam: T-Farm Eland Typhoon VG-87 6Y EV+VV
 3-01 365 22280 4.5 1013 3.4 760
 Life 1978 118400 4.4 5239 3.3 3850
 6th Gen VG

6th Dam: T-Farm Journalist Thunder VG-87
 [VG-85 Maternal Sister T-Farm Blue]
 [VG-85 Maternal Sister T-Farm Best Lila]

7th Dam: T-Spruce Image Lighting VG-88 VEVVV
 5-10 365 29620 3.6 1057 2.9 869
 8-00 365 30670 3.6 1103 3.0 922
 9-05 365 32970 3.5 1142 3.1 1009
 Life 206200 3.6 7419 3.1 6294

8th Dam: T-Farm Horace Lily VG-86 VVVVV
 3-02 365 27260 3.6 978 3.1 834
 [2E-90 Maternal Sister T-Farm Skybuck Lisa]

9th Dam: T-Farm Valiant Lindsey VG-86 +EVV
 5-03 365 31920 3.2 1024 2.8 895
 Life 185080 3.3 6039 2.8 5175

10th Dam: Dopar Lancelot Vickie VG-85 +EE+ DOM
 6-02 342 236 580 3.4 800 3.0 711
 Life 122330 3.4 4144 3.1 3766



5th Dam Lot 32
 ELLBANK CHERRY COKE-RED-ET
 EX-92 Y EEEVE
 6th Gen EX, VG

6th Dam: FROGMORE RANGER CHERRY-RED 3E-92 9Y EEEEV
 4-09 365 29300 4.3 1264 3.2 950

7th Dam: Frogmore Mark Cherry *RC EX-90 EEEVE
 4-01 289 20240 3.8 764 3.3 668
 5-00 305 19000 4.4 827 3.4 654

8th Dam: Frogmore Comm Cutie-RED EX-90 VEEV
 6-01 305 25770 3.2 835 3.1 794
 Life 176810 3.5 6688 3.2 5572

Lot 32 *Holstein* FAIR-MEADOW REV CHEVY-RED 99% 145427115

BORN 07/06/2021
 From EX-92 Cherry Coke-Red

MILKING Fresh August
 PTPI +2182

LOREN K PUTMAN
 331 STATE HIGHWAY 184
 HEUVELTON, NY 13654
 315/578-2316

MR STONE-FRONT REEVE-RED-ET
 GTPI +2599G VG-86 V++V 840 3136877210
 PTA +480M +45F +34P 99%R 8/2023
 PTA +477NM +.09%F +.07%P 59%US
 PTA +4.2PL 2.76SCS +1.4DPR 2.5%DCE
 PTA +1.25T +.90UDC +.01FLC 97%R 8/2023

MR SALVATORE RC-ET RC 840003129037884
 GTPI +2604G 11957107C
 PTA +1618M +33F +32P 99%R 8/2023
 Y-WHISPER SILVER REGAL-ET RC
 VG-87 VVVVV 840003130641761
 2-03 365 37990 3.3 1249 3.1 1162

FAIR-MEADOW JOR CHA CHA-RED 99%
 VG-85 VVVV+ 2Y 145245098
 2-02 255 13382 4.2 560 3.1 419 Inc
 2-01 274 16860 3.5 588 2.9 496

CYCLE MCGUCCI JORDY-RED 840003131666411
 GTPI +1693C VG-87 +VVVV
 PTA +2.98T +2.26UDC +3.11FLC 99%R 8/2023

MIDAS-TOUCH CHEECH-RED-TW
 EX-92 4Y EEEVE 840 3141135001

3rd Dam: MIDAS-TOUCH CLEAVAGE-RED-ET
 1-11 365 24380 4.3 1037 3.2 770
 3-01 290 22240 3.8 849 2.8 625

4th Dam: Midas-Touch Chry Pie-Red-ET (EX-94)
 [2 EX Maternal Sisters]
 Midas-Touch Chry Pie-RED-ET (EX-91)
 1st 4Y/Res. Grand NYS R+W 2014
 Midas-Touch SD Cora-RED-ET (EX-90)

5th Dam: ELLBANK CHERRY COKE-RED-ET (EX-92 EEEVE)
 3-11 2 337 29110 4.8 1395 3.5 1022
 2-08 2 317 21610 4.6 994 3.5 763
 4-11 3 241 18010 5.2 931 3.5 625



2nd Dam Lot 33
BUDJON-JK EMILYS EDAIR-ET
2E-95 EEEEE
8th Gen Excellent

6th Dam: Krull Starbuck Excellency (EX-90 EEEEV GMD DOM)
 3-03 365 27141 3.5 937 3.4 930

7th Dam: Krull TT Excellency (EX-90 VEEE DOM)
 4-03 365 23501 3.9 906 3.3 772

8th Dam: Krull Boot Mark Excellency (2E-92 EEEE GMD DOM)
 6-06 365 27410 3.8 1040 3.1 868

9th Dam: Krull Kingstead Excellency 4E-92 GMD
 Nom. All-American Mature Cow Sr 2Y
 Nom. All-Canadian Sr 3Y, Sr. 2Y

Lot 33 Holstein MIDAS-TOUCH EFFORTLESS-ET 99% #8479 840003202768479

BORN 03/01/2020
From 4 Gens Nom All-American 2E-95 Edair

MILKING Fresh August
GTPi +1782G
 2-03 305 15170 4.7 715 3.4 523
Potential 9th Gen Excellent

LOREN K PUTMAN
 331 STATE HIGHWAY 184
 HEUVELTON, NY 13654
 315/578-2316

OUR-FAVORITE UNDENIED-ET 99%
GTPi +2008G VG-87 EEV 8403125220760
 PTA -7M +23F -7P 99%R 8/2023
 PTA -152NM +.08%F -.02%P 43%US
 PTA -1.2PL 2.99SCS -3.3DPR 2.5%DCE
 PTA +3.06T +.90UDC +.48FLC 99%R 8/2023

OAKFIELD GOLD CHIP EVITA-ET
EX-91 EEVEE 4Y 840003127422391
 2-01 3 275 18150 3.2 578 3.0 552
 3-00 3 293 27470 3.4 929 2.7 754
 4-00 3 303 27910 3.7 1025 2.9 823
 4-11 3 365 29110 3.9 1127 3.5 1032
 6-02 3 350 31030 3.8 1193 3.0 946
 Life 1617 134880 3.6 4907 3.1 4147
9th Gen Excellent

WALNUTLAWN SOLOMON-ET 99% 11775998C
GTPi +1927G
 PTA +2.68T +1.64UDC +.27FLC 99%R 8/2023
OUR-FAVORITE UNLIMITED
3E-94 EEVEE 141851721
 3-08 3 365 31990 4.5 1439 3.5 1125
 LIFE 2206 181200 4.7 8431 3.6 6537

MR CHASSITY GOLD CHIP-ET 140145553
GTPi +1764G EX-95 EEVE
 PTA +1.51T +1.10UDC +1.01FLC 99%R 8/2023

BUDJON-JK EMILYS EDAIR-ET
2E-95 EEEEE 6Y 138418546
 2-02 332 24910 3.5 880 3.1 774
 3-03 330 27000 3.5 957 3.2 853
 4-03 365 38420 3.2 1241 3.1 1192
 5-11 365 37850 3.5 1307 3.0 1133
 7-01 142 15750 3.1 491 3.0 479
 Life 1591 148190 3.4 5020 3.1 4571
 Res. All-American / Res All-Canada 3Y 2010
 4th Gen All-American Nominee

3rd Dam: Budjon-JK Storm Emily-ET 2E-92 DOM
 4th Dam: Budjon-JK Linjet Eileen-ET 2E-96 GMD DOM
 5-06 2 365 44700 3.7 1647 3.3 1467
 Unanimous All-American 5Y 2004

5th Dam: Krull Broker Elegance 3E-96 EEEEE GMD DOM
 8-07 2 365 35240 4.4 1550 3.0 1069
 Life 2356 183710 3.7 6878 3.2 5919
 3x All-American Nominee

Lot 34 Holstein BLUE-GENE HANCOCK HANNAH 99% #686 840003221143781

BORN 07/25/2021
From 1st Ever Double World Champion
2E-97 Rose

PTPI +2384
Potential 6th Gen EX, VG

BRED 4/28/23 TO SEXED
 ZBW-RETSO-PV STYLELEADER-ET 3218601594

LOREN K PUTMAN HEUVELTON, NY 13654

SIEMERS DOC HANCOCK 99%
GTPi +2715G 840003144882821
 PTA +1089M +47F +37P 99%R 8/2023
 PTA +506NM +.02%F +.01%P 93%US
 PTA +3.0PL 2.83SCS -1.9DPR 2.2%DCE
 PTA +3.61T +3.40UDC +2.40FLC 98%R 8/2023

BLUE-GENE HELP HELEN
VG-88 VV+VE 4Y 840003151562778
 2-03 365 25980 3.9 1016 3.0 779
 3-03 365 32210 3.5 1112 3.0 971
5th Gen EX, VG

WOODCREST KING DOC 99% 840003132417775
GTPi +2802G EX-90 EEVE GM
 PTA +3.24T +2.15UDC +1.99FLC 99%R 8/2023

SIEMERS MONTEREY HANAN-ET 99%
VG-85 +VVVV 840003131528231
 2-00 3 156 12470 4.1 517 3.2 393

WILDER HELP-ET 99% 539063848DEU
GTPi +2481G EX-95 EEVE
 PTA +2.03T +1.23UDC +1.00FLC 90%R 8/2023

BLUE-GENE GOLDWYN GILLY-ET
VG-87 EE+VV 5Y 71776653
 1-11 356 25360 3.4 858 3.2 803
 3-01 284 25920 3.7 970 2.9 762
 4-00 305 29000 3.4 986 3.0 858
 5-04 305 31660 3.1 986 3.0 958
 Life 1569 139290 3.6 4978 3.2 4978
4th Gen EX, VG

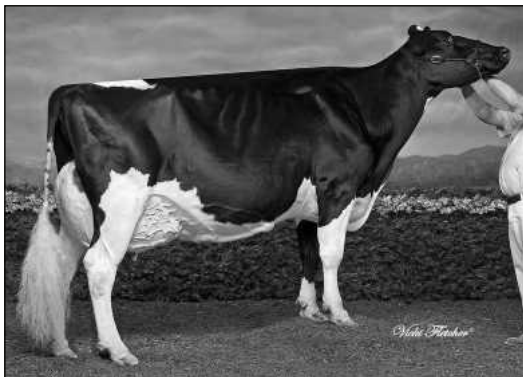

3rd Dam: PIERSTEIN DUNDEE ROSEBUD-ET (VG-88)

< 4th Dam: **THRULANE JAMES ROSE**
2E-97 Can 5*
 2-05 365 20879 4.5 932 3.3 679
 4-08 365 32233 4.6 1481 3.6 1166
 6-08 365 43120 4.1 1768 3.5 1517
 Life 145936 4.6 6777 3.8 5580 *
1st ever double World Champion!
 All-American + All-Canadian Aged 2008, 2009
 Grand Champ Royal 2009 / Res Grand WDE Show
 Supreme Champion WDE and Royal 2008
 All-Canadian 5Y 2006 / Grand Champ Royal 2006

5th Dam: **THRULANE ROXY LEE (VG-87 Can 8*)**
 3-08 365 28079 4.0 1135 2.9 820
 5-04 365 28496 3.8 1098 2.8 801
 6-06 365 28441 4.1 1161 3.0 853
 Life 133008 4. 5341 3.0 4016

6th Dam: **THRULANE LEADER ROSENA (GP-80 Can)**

Lot 35 Holstein LANTLAND UNSTOPPABUL DEBBIE 99% RC

145561291

BORN 06/22/2021
 From 2 Gens EX-94

MILKING Fresh 9/16/23
 PTPI +1767

ALLEN L. + CAROLEE MCCLURE
 3830 TOWN BROOK RD
 HOBART, NY 13788
 607/538-1938

RIVERDOWN UNSTOPABULL-RED 99%
 GTPI +1952G 11801450C
 PTA -393M -23F -24P 99%R 8/2023
 PTA -224NM -.03%F -.04%P 42%US
 PTA +1.5PL 2.96SCS +1.0DPR 2.8%DCE
 PTA +2.06T +2.05UDC +1.31FLC 99%R 8/2023

LANTLAND CYRUS DEFINITELY
 VG-85 VVV++ 3Y 840003202568473

DYMENTHOLM MR APP AVALANCHE-TW RC 99%
 GTPI +1914G 11957107C
 PTA +3.58T +2.69UDC +1.96FLC 99%R 8/2023
 CHERRY CREST THATS NEAT TW RC
 CAN 3E-91 11432171
 6-02 3 365 37621 3.9 1481 3.2 1190
 GORWOOD-D UNO CYRUS 840003134517936
 PTPI +1707 EX-92 EEVE
 PTA +.54T +.14UDC -.60FLC 40%R 8/2023
LANTLAND SEAVER DESTINED
 143640235
 2-03 109 7870 3.4 264 2.6 206

3rd Dam: LANTLAND ADVISOR DALHIA (EX-94)

7th Dam: LANTLAND MARK DAFFY (EX-90)

4th Dam: LANTLAND DAFFODIL (EX-94)

8th Dam: LANTLAND IMPACT DEE (VG-87)

5th Dam: LANTLAND CHUCK DAISY (EX-93)

9th Dam: LANTLAND CHIEF DREAM (P-68)

6th Dam: LANTLAND CHARLES DELICIOUS (VG-85)

10th Dam: MAY-WIL PACLAMAR IMAGE (VG-87)



Maternal Sister to 2nd Dam Lot 36
 ROSELAND PICCASO JINGLE-RED
 EX-94



3rd Dam Lot 36
 BUR-LE-ACRES JET JADA-RED
 3E-92 9Y EEEEE

Lot 36 Holstein ROSELAND ANLST JUST US-RED 99%

#20

840003219760672

BORN 03/19/2021
 From 3E-92 Jade-Red

MILKING Fresh 9/4/23
 PTPI +1854

JAMES T. HOLLAND
 424 KILLAWOG HILL RD
 MARATHON, NY 13803
 607/423-1751

MR AFFECTION ANALYST-RED-ET 99%
 GTPI +1856G 840003136496608
 PTA +45M -24F -20P 96%R 8/2023
 PTA -341NM -.09%F -.08%P 84%US
 PTA -.2PL 2.77SCS -1.9DPR 2.6%DCE
 PTA +2.25T +1.76UDC +1.41FLC 94%R 8/2023

ROSELAND TWIZZLE JAMOCHA RC
 144777329
 2-02 305 15380 4.1 632 3.4 527
 Potential 4th Gen EX, VG

RIVERDOWN UNSTOPABULL-RED 99% 11801450C
 GTPI +1952G
 PTA +2.06T +2.05UDC +1.31FLC 99%R 8/2023
 MILKSOURCE BYWAY AFFECTION RC
 EX-94 EEEEE 840003138524450
 4-05 305 39960 4.3 1737 2.6 1033
 LIFE 1326 120500 3.9 4756 2.9 3504

ALL NURE TWIZZLE 99%
 GTPI +2066G 339904206701TA
 PTA +2.08T +1.41UDC +.42FLC 93%R 8/2023

ROSELAND AJ JOY-RED
 2E-91 EEEVE 6Y 143856058
 2-00 305 18130 3.8 685 3.0 542
 6-06 297 18970 4.0 765 3.0 575
 3rd Gen Excellent
 [VG-85 Maternal Sister] Roseland Avatar Juliet RC
 2-06 305 18040 3.2 586 2.8 510

3rd Dam: Bur-Le-Acres Jet Jada-Red 3E-92 EEEEE
 7-11 305 29030 3.6 1039 2.9 834
 9-00 2 296 23160 3.3 773 2.8 648

Life 6 lact 1956 136690 3.7 5044 3.0 4046
 [Maternal Sisters]

Bur-Le-Acres Hvez Hanukkah RC (EX-93)
 Bur-Le-Acres Hvez Holly RC (VG-86)

4th Dam: Bur-Le-Acres Adv Aurora-RED EX-90 VEVVE
 4-00 325 26500 3.5 936 3.1 812

5th Dam: Bur-Le-Acres SV Scarlet-RED GP-80 V+V+G
 3-06 364 26710 3.0 789 2.9 782
 5-07 292 27590 3.0 833 2.9 787

6th Dam: Bur-Le-Acres TT Trinity RC VG-87 VVV+E
 3-03 302 23670 3.7 869 3.3 776

7th Dam: Bur-Le-Acres Felicia-TW RC 2E-92 EEEEE
 7-04 365 26160 4.3 1118 3.6 935
 Life 145890 4.3 6221 3.5 5136



4th Dam Lot 37
DONNANVIEW DAMION LYZA-ET 2E-94 EEEEE
 3rd Gen Excellent
 Nom All-American / All-Canadian / All-Quebec Sr 3Y 2011

4th Dam Lot 38
HARVUE ROY FROSTY 3E-97 9Y EEEEE GMD
 Life 2285 217250 4.8 10507 3.0 6447
 All-World + People's Choice 2009

Lot 37 Holstein LUSK REDEYE LASHES-RED 99% PO

#362

840003234001176

BORN 09/02/2022
 Polled
OPEN YEARLING
 PTPI +2151

HARRY A. LUSK
 14 MENDON CENTER RD
 PITTSFORD, NY 14534
 585/737-6746

VOGUE REDEYE P-RED PC 99%
 GTPI +2669G 40001147C
 PTA +768M +52F +25P 93%R 8/2023
 PTA +552NM +.08%F +.00%P 40%US
 PTA +4.1PL 2.76SCS +.5DPR 2.1%DCE
 PTA +2.44T +1.76UDC +1.45FLC 85%R 8/2023

PROGENESIS WEBSTER-P-ET PC RC 12648638C
 GTPI +2752G CAN EX-90
 PTA +1384M +54F +53P 98%R 8/2023
 CALBRETT KINGBOY MIRANDA P-ET PO RC
 CAN EX-93 11715031C
 5-05 365 32674 4.5 1477 2.8 917

SUERAINES AWSOM LIZA-RED-ET 99%
 PTPI +1639 840003230447638

LUCK-E AWESOME-RED
 GTPI +1479G 72186769
 PTA +2.05T +2.77UDC +.73FLC 99%R 8/2023

SUERAINES JORDY LEGEND 99% RC
 VG-86 VVVVV 2Y 840003146205673

5th Dam: *Donnanview Integrity Lauralie 2E-90 CAN*
 3-03 365 29808 3.5 1058 3.0 895
 2-02 314 22802 3.9 886 2.9 658

9th Dam: *Lexy-Lane Blackstar Lynn-ET VG-85 GMD DOM*
 1-11 2x 365d 26810 4.3 1162 3.6 959

3rd Dam: *PYRAMID DOORMAN LISBON-ETS (N/C)*
 4th Dam: *DONNANVIEW DAMION LYZA-ET (2E-94 EEEEE)*
 3-04 365 36538 4.1 1457 3.1 1120
 6-05 365 34505 3.7 1281 2.8 1000
 Nom All-American Sr 3Y 2011 / 5th WDE 2011
 Nom All-Canadian Sr 3Y 2011
 Nom All-Quebec 2011 [Int Champ Sr 3Y Quebec Spring]
 Res Sr Champ [1st Aged Cow] VT State Show 2014

6th Dam: *Tailor Made Rudolph Liza-ET EX-CAN*
 2-06 365 37841 3.2 1225 2.9 1114
 Life 1227 137607 3.4 4654 2.9 4028

10th Dam: *Lexy-Lane Mark Paula 2E-90 DOM*
 7-05 305 32258 4.0 1294 3.2 1023
 Life 116440 4.1 4802 3.3 3895

7th Dam: *Lexy-Lane Bellwd Lizzie-ET NC*

11th Dam: *Lexy-Lane Bell Pamela VG-85*
 4-07 365 31061 3.8 1184 3.3 1010

8th Dam: *Lexy-Lane Thor Liza-ETS VG-86*
 2-00 365 26050 4.0 1034 3.5 917

Lot 38 Holstein DM-DON-SHER ANALYST FITZY 99% RC #299

840003229990539

BORN 05/13/2021
 From 2x Supreme Champ WDE Frosty

MILKING Fresh 9/25/23
 PTPI +1943

ALEXANDER WISNER RONNE
 WARWICK, NY 10990 929/777-4387

MR AFFECTION ANALYST-RED-ET 99%
 GTPI +1856G 840003136496608
 PTA +45M -24F -20P 96%R 8/2023
 PTA -341NM -.09%F -.08%P 84%US
 PTA -.2PL 2.77SCS -1.9DPR 2.6%DCE
 PTA +2.25T +1.76UDC +1.41FLC 94%R 8/2023

RIVERDOWN UNSTOPABULL-RED 99% 11801450C
 GTPI +1952G
 PTA +2.06T +2.05UDC +1.31FLC 99%R 8/2023
 MILKSOURCE BYWAY AFFECTION RC
 EX-94 EEEEE 840003138524450
 4-05 305 39960 4.3 1737 2.6 1033
 LIFE 1326 120500 3.9 4756 2.9 3504

DM-DON-SHER MERIDIAN FRESCA
 840003200095472

SULLY HART MERIDIAN-ET 69951907
 GTPI +2217G GM
 PTA +2000M +15F +37P 99%R 8/2023

5th Dam: *Harvue Sam Heidi (3E-93 EEEEE)*
 5-07 365 34700 4.6 1586 3.2 1115
 Life 2480 183870 4.5 8335 3.4 6312

WOODCREST GOLD CHP FUNNY-ET
 VG-88 VVV+E 5Y 840003131510348
 2-03 300 16940 3.8 652 3.0 513

6th Dam: *Harvue Skybuck Harmony (VG-88 EEVVV)*
 2-00 263 17520 4.4 775 3.4 600

8th Dam: *Harvue Bell Harrison (VG-86 GMD DOM)*
 10-4 365 38040 3.4 1301 3.0 1124

4th Dam: *HARVUE ROY FROSTY 3E-97 9Y EEEEE GMD*
 8-05 365 41280 4.8 2001 2.8 1173
 Life 2285 217250 4.8 10507 3.0 6447
 2x Supreme Champion WDE 2009, 2010

7th Dam: *Harvue Melvin Hallie (VG-86)*
 4-08 365 33690 4.4 1490 3.2 1093
 Life 1234 102120 4.2 4270 3.3 3355

9th Dam: *Harvue Libido Harrison (VG-87)*
 6-00 365 22360 3.8 843



3rd Dam Lot 39

DES-Y-GEN PLANET SILK-ET RC EX-90 EEVVE
Dam of Sire Dymenthalm S Sympatico-ET RC

3rd Dam: DES-Y-GEN PLANET SILK-ET RC EX-90 EEVVE
 2-02 365 29990 4.5 1351 3.0 904
 4-01 305 28540 4.1 1162 3.1 882
 11th Gen EX, VG Dam of Sire Dymenthalm S Sympatico
 4th Dam: GEN-I-BEQ BOLTON SILENCE-ETS RC CAN VG-85
 2-04 365 30002 4.6 1391 3.4 1012
 5th Dam: Gen-I Beq Goldwyn Secret VG-87-CAN 89-MS
 5-05 365 30573 4.5 1389 3.4 1038
Global R+W Cow of the Year 2011

6th Dam: Gen-I-Beq Durham Sherry VG-87-CAN 86-MS
 5-02 40026 3.9 1574 3.2 1268
 7th Dam: Glen Drummond Splendor VG-86 CAN 36*
 4-10 314 26510 4.2 1124 3.2 840
 8th Dam: Glen Drummond Aero Flower VG-88-CAN 88-MS
 2-03 326 25622 4.0 1032 3.4 882
 9th Dam: Glen Drummond Shower-ET EX-CAN
 4-10 365 28583 4.8 1380 3.6 1016

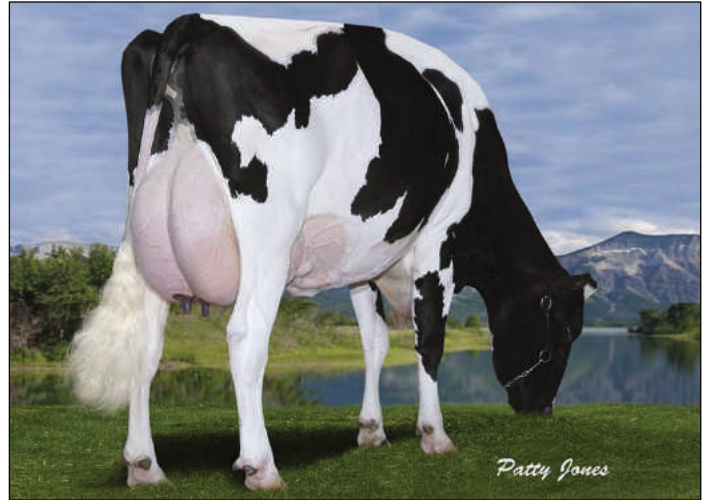

5th Dam Lot 39

GEN-I BEQ GOLDWYN SECRET VG-87-CAN 89-MS
Global R+W Cow of the Year 2011

10th Dam: Glen Drummond S C Jo Beth 2E CAN 7*
 5-09 305 31358 4.0 1263 3.1 974
 Life 141637 4.3 5994 3.2 3593
 11th Dam: Glen Drummond Matt Beth VG-85 4*
 11-10 365 25038 3.7 935
 12th Dam: Glen Drummond Marquis Beth CAN VG
 13th Dam: Ferglynn Rag Apple Bertha VG-CAN 3*
 7-00 365 27796 4.7 1303

Lot 39 Holstein LOCUST-VALE AF SYRACUSE-RED

#908

840003218825891

BORN 06/20/2021
From 11 Gens EX, VG

MILKING Fresh 10/3/23
 PTPI +2292

ALEXANDER WISNER RONNE
 KINGS HWY
 WARWICK, NY 10990
 929/777-4387

ST GEN RR APPLEFREE-RED-ET

840003132353140
 GTPI +2474G
 PTA +442M +53F +18P 96%R 8/2023
 PTA +411NM +.13%F +.02%P 52%US
 PTA +2.1PL 2.74SCS -.7DPR 2.1%DCE
 PTA +1.76T +1.29UDC +.72FLC 94%R 8/2023

FANTASY-FOUND ALLEGRP SWEET

GP-84 VVV++ 5Y 143581093
 1-11 284 17910 4.0 711 3.1 563
 2-10 336 23190 3.6 832 3.3 763
 3-10 297 21990 3.8 832 3.2 714
 4-09 306 19550 4.0 776 3.4 662
 5-09 313 29200 3.5 1031 3.2 922
 6-09 128 8870 3.6 318 3.0 265
 Life 1664 120710 3.7 4500 3.2 3889

VOGUE REVIVAL-RED-ET 12111876C
 GTPI +2432G
 PTA +.59T +.59UDC +.76FLC 94%R 8/2023
 LISMORE DELTA ANNA-ET RC
 VG-87 VEV+V 840003126680429
 3-03 365 36400 3.7 1361 3.0 1107
 MARYCLERC ALLEGRO P-ET PC RC
 GTPI +2082G 108380430C
 PTA +.68T +.30UDC +.22FLC 85%R 8/2023
JOSEY-LLC LITHIUM SANDRA-ET
 G-77 GGFF+ 3Y 72389104
 2-06 305 16920 4.1 694 2.9 494

Lot 40 Holstein WISBEE KIMBALL PEACH-TW

#6091

840003214806091

BORN 06/09/2021

MILKING Fresh 8/28/23
 PTPI +2130

ALEXANDER WISNER RONNE
 WARWICK, NY 10990 929/777-4387

SEAGULL-BAY SLVR KIMBALL-ET RC

840003124720424
 GTPI +2514G
 PTA -28M +46F +17P 99%R 8/2023
 PTA +455NM +.17%F +.06%P 13%US
 PTA +3.1PL 2.82SCS +.2DPR 2.1%DCE
 PTA +1.08T +2.12UDC +.66FLC 97%R 8/2023

WISBEE CHAMPION POSSIBLE

EX-90 EEEVV 11Y 140566134
 2-02 365 23950 3.6 872 3.0 720
 3-06 365 24100 4.0 969 3.0 727
 5-01 365 27030 4.1 1103 2.9 793
 6-04 330 20900 3.4 712 2.9 610
 8-05 305 13120 3.3 436 3.0 388
 7-05 330 23890 3.7 872 2.8 680
 11-03 284 24620 3.1 754 2.9 707
 Life 2568 168790 3.7 6164 3.0 5003

SEAGULL-BAY SILVER-ET 72156794
 GTPI +2503G GM
 PTA +724M +71F +33P 99%R 8/2023
 MD-VALLEYVUE NUNO KIM-ET RC PO
 2E-91 EEVVE 71500120
 5-01 3 365 32590 4.7 154 3.3 1062
 LIFE 2237 181220 4.6 8404 3.4 6169
 CALBRETT-I H H CHAMPION-ET 6961162C
 GTPI +1510G CAN EX GM
 PTA +188M -21F -9P 99%R 8/20233
WISBEE ADVANT PARTITE RC
 VG-87 VV+V 4Y 139058158

3rd Dam: WISBEE JUROR PARADE (GP-81)
 4th Dam: WISBEE JOLT PARAGON (VG-85)
 5th Dam: WISBEE ARES PLUM (GP-82)
 6th Dam: WISBEE BOUTONNIERE PAMIRS (EX-90)
 7th Dam: WISBEE ASTRONAUT PEBBLE (EX-91)

8th Dam: SCOBAR WISBEE CLANCY PET (EX-90)
 9th Dam: SCOBAR KT PETULA (GP-80)
 10th Dam: SCOBAR JUDAS PICADILLY (VG-85)

Lot 41 Holstein KOZYKINE AFL WILDTHING-RED 99%

#1975

840003253628725

BORN 01/17/2023

OPEN HEIFER
PTPI +2058C

JORDAN L AUBIN
8911 DELLES RD
LOWVILLE, NY 13367
315/771-2448

ESKDALE MR AFLAME-RED-ET 99%
GTPI +2308G 840003139120220
PTA +395M +24F +23P 89%R 8/2023
PTA +168NM +.03%F +.04%P100%US
PTA +.5PL 2.95SCS -.5DPR 2.3%DCE
PTA +2.11T +1.86UDC +.22FLC 84%R 8/2023

DE-BERGEN WILDFIRE-RED
EX-90 VVVVEE 4Y 840003200938601

ESKDALE MISTER-ET 99% RC 840003128590791
GTPI +2147G
PTA +2.21T +1.10UDC +.20FLC 83%R 8/2023
ESKDALE KIMBALL AVODAH-RED
GP-83 VGV+V 840003131387311
2-08 365 24470 5.4 1318 3.8 938

EK-STJ CALIFORNIA-RED-ET 840003013232758
GTPI +2116C
PTA +843M +13F +18P 99%R 8/2023

DE-BERGEN ABSOLUTE WOW-RED
840003138137991
1-11 3 305 20110 3.9 775 3.2 651

3rd Dam: RED-CAT-JO CON WOO HOO-RED (VG-85)
4th Dam: RED-CAT-JO AD WHOOP-RED-ET (VG-85)
5th Dam: FIREJET TALENT WHISPER RC (VG-88)
6th Dam: GREENLEA R M WENDI-RED (EX-90)
7th Dam: HALLHOLM RUBENS WENDY J-RED (GP-83)

8th Dam: NORTHERN-GLO JACS WANDA-RED (N/C)
9th Dam: ANDROSCOGGIN E WENDI-RED (VG-87)
10th Dam: LINITA TT WANITA-RED (VG-85)
11th Dam: LINITA FLAME WILMA (VG-87)
12th Dam: LINITA SWEET WILLA (GP-83)

Lot 42 Holstein KOZYKINE ADDISON MARTHA 99%

#1980

840003253628730

BORN 03/01/2023

SPRING YEARLING 2024
PTPI +1904
Potential 3rd Gen EX, VG

JORDAN L AUBIN
8911 DELLES RD
LOWVILLE, NY 13367
315/771-2448

FARNEAR ARIA ADDISON EWL-ET 99% RC
GTPI +1907G 840003143160110
PTA -626M -13F -22P 98%R 8/2023
PTA -306NM +.04%F -.01%P 62%US
PTA -.3PL 2.51SCS -1.4DPR 3.3%DCE
PTA +2.38T +1.53UDC +.63FLC 98%R 8/2023

KOZYKINE DIAMONDBACK MAREN 99%
VG-86 VVVVV 3Y 840003140280244

MAVERICK CRUSH 99% 12042760C
GTPI +2052G
PTA +2.40T +1.56UDC +1.21FLC 99%R 8/2023

FARNEAR TBR ARIA ADLER-ET 99% RC 72437575
2E-96 EEEEE

5-11 365 38770 4.1 1608 3.3 1262
LIFE 2218 228060 4.610549 3.3 7569

National Elite Performer
All-American 150,000 Pound 2021

MR D APPLE DIAMONDBACK 99% 840003013721049
GTPI +1880G EX-93 EEEE

PTA +2.49T +1.94UDC +1.35FLC 99%R 8/2023
MAIDEN-BLUSH MR MAROON-RED
VG-87 VVV+E 4Y 143893268

3rd Dam: MAIDEN-BLUSH KRIMSON-RED (GP-82)
4th Dam: MAIDEN-BLUSH ADV FUSHIA-RED (VG-87)
6th Gen EX, VG
5th Dam: MAIDEN-BLUSH DAHLIA RC (VG-85)

6th Dam: MAIDEN-BLUSH MISS REDHEAD (VG-87)
7th Dam: MAIDEN-BLUSH SASSYFRASS-ET (EX-90)
8th Dam: MAIDEN-BLUSH FORCASTER INEZ (EX-91 GMD)
9th Dam: MAIDEN-BLUSH G F GAIL (VG-87 GMD)
10th Dam: MAIDEN-BLUSH KING CORKY (GP-83)

Lot 43 Holstein JE-REY DB BAILEY 99%

145409926

BORN 12/09/2021

BRED HEIFER
PTPI +2065

BRED 3/27/23 TO SEXED
STANTONS CHIEF-ET 840 3129015989

JEFF R. REYNOLDS
2546 SANDHILL RD
NEWARK, NY 14513

MR D APPLE DIAMONDBACK 99%
GTPI +1880G EX-93 EEEE 840003013721049
PTA -388M -23F -1P 99%R 8/2023
PTA -273NM -.03%F +.04%P 59%US
PTA -.4PL 3.15SCS -2.8DPR 2.7%DCE
PTA +2.49T +1.94UDC +1.35FLC 99%R 8/2023
JE-REY ORION BOBBISUE 99%
PTPI +2248 144966141

VAL-BISSON DOORMAN-ET 99% 107281711C
GTPI +2135G PTA +2.46T +1.55UDC +.63FLC 99R 8/23
MS DELICIOUS APPLE-RED-ET 139236776
2E-94 EEEEE

7-02 365 46510 4.0 1844 3.1 1424
LIFE 1732 177970 3.9 6948 3.2 5632

PROGENESIS ORION-ET 99%
GTPI +2554G 109319190C
PTA +1276M +45F +26P 99%R 8/2023

ROWINDALE CAPITLGAN BUCKEYE 99%
PTPI +1944 840003146059213
1-10 322 23140 3.8 888 2.9 671
3-01 337 31560 3.7 1166 3.0 959

3rd Dam: K-BEN-SEBAGO BRADIE (VG-87)
4th Dam: K-BEN-SEBAGO BUBBLES (VG-87)
5th Dam: SD-SILVERSHADE MAGNA TAZ-ET (2E-92)
4-07 365 42400 3.4 1438 2.9 1213
3-02 365 40980 3.2 1322 2.9 1191
2-01 365 33410 3.5 1169 3.0 1009
LIFE 1556 151090 3.5 5223 2.9 4420
6th Dam: Carrousel Win Blanche-ET (2E-90 EEEVE GMD DOM)
5-03 2 365 32790 4.3 1420 3.1 1026

7th Dam: Dixie-Lee Luke Blizzard-ET (EX-90 GMD DOM)
2-02 365 34180 4.0 1369 3.5 1204
Life 1860 150570 3.7 5508 3.0 4458
8th Dam: Prices Melwood Betsy-ET (EX-91 GMD DOM)
6-03 365 34650 3.7 1269 2.9 1015
2-01 365 23140 3.9 1246 3.1 990
9th Dam: Prices Valiant Bess-ET (EX-91 GMD DOM)
6-02 3 365 30870 4.0 1231
10th Dam: Viethsons Bootpeg Bell Bess-ET (VG-86 GMD DOM)
4-05 3 365 39590 3.5 1385 / Life 121570 3.6 4382 3.1 3722

11th Dam: Holtex Elevation Bootpeg (3E-90 GMD DOM)
7-09 2 365 32180 3.3 1063
12th Dam: Holtex Triune S Peggy (EX-91 GMD)
7-02 2 365 26910 3.7 1000
13th Dam: Holtex Sensational Peggy (5E-93 GMD DOM)
7-02 2 365 26800 4.0 1032
14th Dam: Holtex Duke Peggy (VG-86)
10-03 2 365 30774 3.6 1098



Dam Lot 44

JO-RY EQUATION DIXIE-TW (VG-86 VEVGV 4Y)

7th Gen EX, VG



4th Dam Lot 44

CHEROWN SY DELILAH-TW (4E-96 13Y EEEEE)

All-American 125,000 lb Cow 2005

Lot 44 Holstein JO-RY DIXIES DACEY 99%

#293

840003240551706

BORN 09/19/2021
From 4E-96 Delilah Family

BRED HEIFER
PTPI +1866
Potential 8th Gen EX, VG

BRED 2/8/23 TO SEXED
 AVANT-GARDE-IKD SUMMERFEST-ET 13114881C

JEFF R. REYNOLDS
 2546 SANDHILL RD
 NEWARK, NY 1451

OUR-FAVORITE VC MAFIA-ET 99%
 GTPI +2036G 840003125220763
 PTA -477M +21F -12P 98%R 8/2023
 PTA -63NM +.14%F +.01%P 33%US
 PTA +.0PL 2.90SCS -2.7DPR 3.2%DCE
 PTA +2.40T +1.43UDC +1.11FLC 95%R 8/2023

JO-RY EQUATION DIXIE-TW
 VG-86 VEVGV 4Y 840003138662864
 2-11 255 18926 4.2 517 3.4 412 Inc
 7th Gen EX, VG

5th Dam: Browndale Warden Cher (VG-86 CAN)
 7-01 365 24899 5.1 1268 3.2 785

6th Dam: Browndale Ulti Cherity-ET (VG-85-CAN VG-MS)
 3-04 342 23316 4.2 990

7th Dam: Green Elms Echo Christina (EX-CAN)
 6-08 365 30313 4.1 1230

All-Canadian Mature Cow 1972 + 1973

WALNUTLAWN SOLOMON-ET 99% 11775998C
 GTPI +1927G
 PTA +2.68T +1.64UDC +.27FLC 99%R 8/2023
 OUR-FAVORITE UNLIMITED
 3E-94 EEVEE 141851721
 3-08 3 365 31990 4.5 1439 3.5 1125
 LIFE 2206 181200 4.7 8431 3.6 6537

LOUISELLE EQUATION-ET 107546880
 GTPI +1943G
 PTA +1.67T +.40UDC +.88FLC 97%R 8/2023

ARETHUSA FINAL CUT DEUCE-TW
 2E-90 EEVEE 6Y 71311378
 1-10 290 17530 4.0 698 3.0 532
 2-10 262 19550 2.9 573 2.9 564
 4-05 305 28050 3.5 984 3.0 844
 5-10 347 25710 3.3 851 3.0 769
 Life 1509 108980 3.5 3766 3.0 3275
 6th Gen EX, VG

3rd Dam: Arethusa Shottle Domino-ET (EX-93)

4th Dam: Cherown SY Delilah-TW (4E-96 13Y EEEEE)
 5-09 365 42583 4.6 1968 3.2 1367
 9-07 365 39900 3.9 1557 3.0 1189
 Life 231249 4.0 9162 3.2 7327
 All-American 125,000 lb Cow 2005
 Res. All-American 5Y 2001
 2x HM All-Canadian [4Y, 5Y] 2000, 2001

Lot 45 Holstein JE-REY LAMBDA LILLY 99%

145409935

BORN 01/01/2022
From EX-94 DOM Lizzy - Life 203,000 lbs

BRED HEIFER
PTPI +2374

BRED 9/11/23 TO
 HEREFORD BULL

JEFF R. REYNOLDS
 2546 SANDHILL RD
 NEWARK, NY 1451

FARNEAR DELTA-LAMBDA-ET
 GTPI +2782G GM 840003125993715
 PTA +1347M +52F +48P 99%R 8/2023
 PTA +724NM +.00%F +.02%P 20%US
 PTA +4.5PL 2.76SCS +.0DPR 2.1%DCE
 PTA +2.68T +2.81UDC +.90FLC 99%R 8/2023

RANWAY MONEY LULA 99%
 GP-83 ++G+V 3Y 840003206965168

6th Dam: SAM-SIM ENCORE LIA-ET (VG-88)

7th Dam: MD-CARROLLTON BC LIZZY (EX-94 DOM)
 Life 203580 4.2 8587 3.2 6493

8th Dam: Savage -Leigh Tab Linda 2E-91 VEVEE
 Life 2224 158570 3.7 5942 3.1 4870

9th Dam: Savage-Leigh Star of Linda (VG-88 GMD DOM)
 Life 2940 281840 3.7 10305 2.9 8250

MR MOGUL DELTA 1427-ET 72128216
 GTPI +2607G GM
 PTA +891M +55F +32P 99%R 8/2023
 EDG LORETTE UNO 2198-ET 72437745
 2E-91 EE+EE
 4-02 330 31660 4.1 1289 3.4 1068

RANWAY UNIX MONEY 147 840003146059226
 PTPI +2041
 PTA +1.55T +1.20UDC +.21FLC 38%R 8/2023

RANWAY CINDRDOR LADYBUG 108
 840003146059187

2-02 277 23780 3.5 840 3.0 708
 3-01 297 30810 3.2 989 3.2 987

10th Dam: Savage-Leigh Joe Linda (VG-85)
 3-10 2 358 29900 3.6 1079

3rd Dam: RANWAY WALLACE LOVEY 820 (VG-86)

4th Dam: MS RANWAY DUNDE LOVEBUG-ET (EX-92)

5th Dam: PILLAR-HILL MR SAM LIZZY (EX-90)

Lot 46 Holstein LOCUST-VALE STOR TRACKS-RED

#788

840003149238567

BORN 03/21/2019

MILKING Fresh 8/19/23
GP-80 G+G++ 2Y

WILMER + VERA PEACHEY
ELLISBURG, NY 13636
315/846-5307

MR SALVATORE RC-ET RC
GTPI +2604G 840003129037884
PTA +1618M +33F +32P 99%R 8/2023
PTA +603NM -.10%F -.06%P 38%US
PTA +6.2PL 2.64SCS -.2DPR 2.1%DCE
PTA +1.66T +1.26UDC +1.38FLC 98%R 8/2023

COGENT SUPERSHOT 755898903NLD
GTPI +2413G GM
PTA +1567M +22F +47P 99%R 8/2023
SNOWBIZ SYMPATICO SOFIA-RED-ET
VG-85 VV++V 108502624C
2-04 305 25750 4.0 1028 3.0 764

LOCUST-VALE AKITO TRUMP-RED
VG-87 5Y VVVVV 840003132331912
2-06 305 16280 4.5 727 3.6 582
3-06 279 17970 4.3 766 3.5 627
4-05 306 23320 4.3 1012 3.5 817
5-04 365 25820 4.7 1220 3.6 918

MR APPLES AKITO-RED-ET
GTPI +2142G 73251236
PTA +1.69T +2.60UDC +1.40FLC 94%R 8/2023
LOCUST-VALE STERLING TAN RC
VG-87 VEVVV 4Y 69939387
1-11 365 28140 3.3 927 2.9 827
3-08 285 29800 3.5 1030 2.7 798
4-07 262 26320 3.7 968 2.8 736
5-05 365 32200 3.6 1160 3.1 984
6-08 337 33210 3.7 1245 2.8 939
Life 1944 174890 3.6 6322 2.9 5119

3rd Dam: LOCUST-VALE LNID TESS-RED GP-82
2-10 2 365 30040 3.9 1171 3.0 899
Life 1220 100070 3.7 3668 3.0 2991

4th Dam: LOCUST-VALE MEGA TONYA-RED GP-80
6-02 365 30350 3.9 1187 2.9 874
Life 5 lact 2056 137380 4.0 5524 3.0 4126

Lot 47 Holstein LOCUST-VALE REEVE ALVAH 99% RC

#854

840003218825837

BORN 05/15/2020

MILKING Fresh 8/4/23
PTPI +2206
2-01 337 19510 3.8 737 3.3 648

WILMER + VERA PEACHEY
ELLISBURG, NY 13636
315/846-5307

MR STONE-FRONT REEVE-RED-ET
GTPI +2599G VG-86 V++V 840 3136877210
PTA +480M +45F +34P 99%R 8/2023
PTA +477NM +.09%F +.07%P 59%US
PTA +4.2PL 2.76SCS +1.4DPR 2.5%DCE
PTA +1.25T +.90UDC +.01FLC 97%R 8/2023

MR SALVATORE RC-ET RC
GTPI +2604G 840003129037884
PTA +1618M +33F +32P 99%R 8/2023
Y-WHISPER SILVER REGAL-ET RC
VG-87 VVVVV 840003130641761
2-03 365 37990 3.3 1249 3.1 1162

LOCUST-VALE MCGUCI ATLAS 99%
VG-87 VVVVV 5Y 840003132331936
2-11 306 22090 3.7 813 3.1 684
3-11 365 25630 3.5 887 3.3 853

MR APPLES MCGUCCI-ET 99% RC
GTPI +2071G 72353438
PTA +1486M +35F +31P 98%R 12/2022

LOCUST-VALE REALITY ASIA RC
GP-81 3Y G++G+ 69939426
2-01 304 16310 3.7 607 3.2 514
3-01 317 21510 3.5 761 3.1 673
4-01 288 17600 4.3 749 3.2 570
5-00 365 25680 3.8 976 3.1 807
6-05 313 20280 4.2 846 3.3 677
Life 1715 107060 3.9 4137 3.2 3438

3rd Dam: LOCUST-VALE PARA ASPEN
VG-85 5Y VVGGV
3-10 312 25260 3.3 825 2.8 695

4th Dam: Locust-Vale R-Liner Autumn RC (VG-85)
5th Dam: Locust-Vale Titus Alabaster RC (VG-88)

Lot 48 Holstein LOCUST-VALE ECHO DEANN-RED 99%

#802

840003149238581

BORN 05/26/2019

MILKING Fresh 8/12/23
VG-86 +V+VV 3Y

WILMER + VERA PEACHEY
ELLISBURG, NY 13636
315/846-5307

ST GEN ARVIS ECHO-RED-ET
GTPI +2301G 840003132348169
PTA -63M +33F +16P 95%R 8/2023
PTA +196NM +.13%F +.06%P 21%US
PTA +.3PL 2.84SCS -1.4DPR 2.7%DCE
PTA +1.88T +1.61UDC +.74FLC 92%R 8/2023

MR LR EDG ARVIS 18196-ET RC 840003125201960
GTPI +2181G
PTA +1.90T +2.14UDC +1.15FLC 96%R 8/2023
TRIPLECROWN M EVENT 972-ET RC
GTPI +2340G 74186111

LOCUST-VALE BERLIN DOLL RC 99%
840003132331932
2-02 330 25280 3.3 843 2.8 720

DG BERLIN-RED-ET
GTPI +2187C 840003124837855
PTA +884M -8F +9P 98%R 8/2023

LOCUST-VALE LATCH DELORIS RC 99%
VG-85 VEG++ 7Y 72400270
4-09 305 25300 3.8 964 3.0 771

3rd Dam: LOCUST-VALE RLTY DEBBIE-RED
G-77 2Y G+GGG
[VG-86 Maternal Sister]
LOCUST-VALE PICOLO DIP-RED
2-02 277 18070 3.4 617 2.8 497
4-00 300 20870 2.6 539 2.9 607

5th Dam: LOCUST-VALE LAKESIDE DANDY RC
(2E-90 VEVVE)
5-01 2 306 27660 3.8 1039 3.1 861
Life 6 lact 2411 167390 3.8 6283 3.3 5443

6th Dam: GP-82

5th Dam: Locust-Vale Locate Honda
(VG-85)

4th Dam: LOCUST-VALE R-MARKER DASH (VG-85)

Lot 49 Holstein LOCUST-VALE BUD ALIGN-RED #857

840003218825840

BORN 06/06/2020

MILKING Fresh 8/22/23
PTPI +1953

2-01 359 20530 3.2 652 3.0 625

WILMER + VERA PEACHEY
ELLISBURG, NY 13636
315/846-5307

DURKACRES APPLE BUD-RED-ET
GTPI +2229G 840003144580639
PTA +384M +3F +12P 84%R 8/2023
PTA +196NM -.04%F +.00%P100%US
PTA +3.1PL 2.86SCS -.4DPR 3.3%DCE
PTA +1.56T +1.27UDC +1.42FLC 81%R 8/2023

MR SALVATORE RC-ET RC
GTPI +2604G 840003129037884
PTA +1618M +33F +32P 99%R 8/2023
MS KISST APPLE RIVER-RED-ET
EX-90 EEVEV 143789932
5-09 305 24950 3.9 967 3.2 802

LOCUST-VALE GARRET ABBY-RED
840003132331920

Sold to Untested Herd
[Maternal Sister]
LOCUST-VALE ADS AWAKE-RED (GP-81 ++GG+ 2Y)
393 days 27497

ND-DRUVALE GARETT-P-RED-ET PO
GTPI +1953G 74442395
PTA +1.47T +1.30UDC +.30FLC 79%R 8/2023

LOCUST-VALE CHIP ADINA-RED
VG-87 VV+VV 4Y 72400224

1-09 293 16790 3.5 584 2.9 491
2-09 361 25710 3.5 901 3.1 799
3-11 365 30100 3.7 1125 3.1 942

3rd Dam: LOCUST-VALE B ADDER-RED VG-85

4th Dam: LOCUST-VALE M-L ANTIQUE GP-82
3-07 365 28990 4.1 1191 3.2 924

5th Dam: LOCUST-VALE R-R ANCHOR-RED

6th Dam: LOCUST-VALE RUST ANITA-RED (GP-84)

3-11 365 24230 4.4 1056 3.2 771
Life 1768 120010 4.0 4780 3.0 3549

7th Dam: Locust-Vale Royal Faith-RED (GP-83)

5-01 365 30840 4.2 1308 3.0 913
Life 1598 118210 4.3 5026 2.9 3456

Lot 50 Holstein LOCUST-VALE RAGER JULIE-RED 99% PO #874

840003218825857

BORN 01/02/2021
Polled

MILKING Fresh 9/8/23
PTPI +2147

1-08 300 18960 3.7 704 3.1 594

WILMER + VERA PEACHEY
ELLISBURG, NY 13636
315/846-5307

RI-VAL-RE RAGER-RED-ET 99%
GTPI +2592G EX-90 EEVEV 72353457

PTA +874M +49F +35P 99%R 8/2023
PTA +591NM +.05%F +.03%P 51%US
PTA +4.8PL 2.87SCS -.5DPR 3.3%DCE
PTA +1.70T +.77UDC +1.41FLC 99%R 8/2023

PINE-TREE RELIEF P 4954 RC PC
GTPI +2200G 69169920

PTA +158M +23F +6P 98%R 8/2023

RI-VAL-RE OBSVRV SALSA-ET RC
VG-88 EVVVV DOM 69928442

LOCUST-VALE AMMO JUKE-RED 99% PO
840003149238540

4th Dam: LOCUST-VALE L-BOY JASMINE RC GP-83 5Y V+VG+

2-09 266 21800 3.7 806 2.9 641

3-08 308 26940 3.6 971 3.0 806

4-08 365 28880 3.1 892 3.1 890

Life 1371 104510 3.4 3592 3.1 3195

5th Dam: LOCUST-VALE SEPT JEWEL RC (GP-81 +++GG)

2-11 278 20830 3.1 654 2.9 602

6th Dam: LOCUST-VALE STIEVE JEAN-RED (VG-86 VG-MS) 7th

Gen EX, VG 3-11 230 21020 3.9 810 2.7 560

7th Dam: LOCUST-VALE LOC FEATHER-RED (VG-86)

8th Dam: Y-BROOKSIDE BESSIE 332 (EX-90 DOM)

MR LEANINGHOUSE AMMO-P-ET 99% RC PC
GTPI +1783G 840003132348169

PTA +2.41T +1.98UDC +1.17FLC 98%R 8/2023

LOCUST-VALE LOU JARAH-RED PO
G-78 2Y ++GFG 72400230

1-11 312 16290 3.8 612 3.1 501

2-11 359 20330 3.0 620 3.2 654

4-01 303 19730 3.3 652 3.1 615

5-00 225 10480 2.6 275 3.0 316

[Maternal Sister]

LOCUST-VALE AGENT JOLLY-RED (GP-82)

9th Dam: VG-88 GMD DOM

10th Dam: VG-85 DOM

11th Dam: VG-87 GMD DOM

12th Dam: VG-86

3rd Dam: Locust-Vale B-Wire Jess RC VG-86

2-10 352 24890 3.1 780 3.2 799

4-11 365 30050 3.6 1068 3.0 912

6-01 365 31570 3.6 1100 3.2 1018

Life 1679 122720 3.4 4173 3.2 3919

[Maternal Sister]

MORRILL ARMANI 3354 (GP-81 2Y ++GG+)

1-11 295 19220 4.6 880 3.4 650

Lot 51 Holstein MITHVA HORACE SANDY 71% #6194

145197238

BORN 10/08/2020

MILKING Fresh 2/17/23
PTPI +2229

2-04 208 13274 4.5 600 3.4 454 Inc

BRED 4/27/23 TO
OCD TROPIC MERLIN-ET 3223868228

MITHVA FARM
2412 PARKER RD
NEW WOODSTOCK, NY 13122
315/750-8640

AOT HORACE-ET 99%
GTPI +2635G 840003147987835

PTA +667M +42F +37P 84%R 8/2023
PTA +635NM +.06%F +.06%P100%US
PTA +3.8PL 3.04SCS +1.4DPR 2.4%DCE
PTA +1.89T +1.79UDC +.37FLC 82%R 8/2023

BOMAZ SKYWALKER-ET 99%
GTPI +2520G 840003137878481

PTA +863M +37F +51P 99%R 8/2023

COOKIECUTTER DTA HABITAN-ET
EX-90 EVVVE DOM 840003134739087

2-04 3 365 36280 4.7 1706 3.2 1146

NO INFORMATION AVAILABLE

21ZVE8270 43%

PTPI +1826

2-05 295 17520 3.8 683 3.2 577

3-04 365 20260 4.1 832 3.4 690

21ZVE8206 87%

PTPI +1608



2nd Dam Lot 52
WILS-GOLD BWIRE ACTION-RED
EX-90 3Y EEEVE
 3-04 323 28810 5.0 1443 3.1 896

Lot 52

3rd Dam: LADINODALE DESTROY AMY3-RED 2E-91 EEEVE
 3-06 365 35770 34 1207 3.3 1177
 5-00 365 40870 4.5 1854 3.2 1289
 6-05 2 365 41270 45 1841 3.2 1321
 Life 1703 161350 4.1 6575 3.3 5274
 4th Dam: Ladinodale Advent Amy2-Red EX-90 EX-MS
 6-00 3 305 20810 5.0 1042 3 4 716
 5th Dam: Ladinodale Talnt Amy-Red-ET 3E-92 EX-MS
 8-02 2 333 32100 4.7 1506 3.1 993
 Life 1744 109170 4.6 5007 3.3 3593
 6th Dam: Wilstar-RS Rud Actress-ET 3E-91 EX-MS DOM
 4-03 2 365 36010 5.1 1839 3.2 1163
 Life 2707 170780 4.8 8266 3.5 5903
 7th Dam: Dreamstreet Enhancer Alicia 3E-94 GMD DOM
 8-05 2 365 36370 4.9 1773 2.9 1069
 Life 3559 224670 4.4 9974 3.1 7072
 8th Dam: Dreamstreet Triple Ali-Red-ET EX-90 EX-MS
 5-02 2 365 24380 3 9 962 3 4 841
 9th Dam: Cha-Liz R Maple B Ann 2E-91 EEEEE
 7-10 2 365 23290 3.9 909
 Life 2190 109421 3.8 4208
 10th Dam: Cha-Liz F Mini Ann B 3E-92
 Life 2122 108160 4.1 4422
 11th Dam: Cha-Liz P V Ann Adeu B (2E-92 EX-MS)
 Life 3200 196887 3.7 7371
 12th: Wenron Adeu Ann Champion B 3E-91 GMD
 Life 3600 196626 3.7 7187

Lot 52 Holstein TARCON WARRIOR ANGELA-RED 99% PO #134 840003252581916

BORN 09/26/2021
From D'street Alicia 3E-94 GMD DOM

MILKING Fresh 9/2/23
 PTPI +1767

*Hon Mention Jr Champion [1st Fall Yrlg]
 Delaware Co Fair 2023*

ANNA L REINSHAGEN
 1945 ROSES BROOK RD
 SOUTH KORTRIGHT, NY 13842
 607/538-1486

MR BLONDIN WARRIOR-RED-ET 99%
 GTPI +1739G 840003139655530
 PTA -782M -22F -17P 99%R 8/2023
 PTA -535NM +.03%F +.03%P 81%US
 PTA -3.7PL 2.92SCS -2.4DPR 3.1%DCE
 PTA +2.85T +1.42UDC +1.27FLC 98%R 8/2023

WILSTAR ALICIA ADDICT P-RED PO
 GP-83 VVVG+ 5Y 840003144717815

DYMENTHOLM MR APP AVALANCHE-TW RC 99%
 GTPI +1914G 11957107C
 PTA +3.58T +2.69UDC +1.96FLC 99%R 8/2023
 TRIPLECROWN-JW DOOR WISP-ET RC 99%
 CAN VG-85 840003128860372
 3-03 365 35587 4.0 1424 3.3 1178

MR ANSLY ADDICTION-P-RED-ET 72128091
 PTPI +2057G EX-90 VEVE
 PTA +.72T +1.11UDC -.14FLC 99%R 8/2023

WILS-GOLD BWIRE ACTION-RED
EX-90 EEEVE 3Y 840003127659245
 2-02 280 19450 3.9 759 3.3 641
 3-04 323 28810 5.0 1443 3.1 896

Lot 53 Holstein MITHVA HELIX PETUNIA 93% #6221 145343255

BORN 05/08/2021

MILKING Fresh 6/26/23
 PTPI +2253

BRED 9/7/23 TO
 VALIANT LAMBDA MIGOS 13995413C

MITHVA FARM
 2412 PARKER RD
 NEW WOODSTOCK, NY 13122
 315/750-8640

AOT SILVER HELIX-ET
 GTPI +2776G VG-86 VVV+ 840003131083927
 PTA +1882M +117F +65P 99%R 8/2023
 PTA +775NM +.15%F +.02%P 68%US
 PTA +.6PL 3.02SCS -2.1DPR 2.3%DCE
 PTA +1.16T +.92UDC -.18FLC 99%R 8/2023

MITHVA RIDGE PIE 87%
 145195889
 2-01 301 19980 3.4 690 2.7 551
 3-10 363 29610 3.5 1055 2.8 843
 5-00 350 31170 3.8 1214 2.6 828

SEAGULL-BAY SILVER-ET 72156794
 GTPI +2503G GM
 PTA +724M +71F +33P 99%R 8/2023
 COOKIECUTTER SSIRE HAS-ET
 VG-88 EE++E DOM 840003012489198
 3-11 3 365 43860 4.0 1747 3.2 1402

TADELE GUTHRIE RIDGE71737433
 PTPI +1761
 PTA +188M -21F -9P 99%R 8/20233
21ZRS5958
 PTPI +1740

Lot 54 Holstein MITHVA ANGLER SUMMER 99% #6217 145343219

BORN 04/09/2021

DUE 12/2/23
PTPI +2237

BRED 2/25/23 TO
AOT HALTERBROK-ET 3210341509

MITHVA FARM
2412 PARKER RD
NEW WOODSTOCK, NY 13122
315/750-8640

BRABANTDALE ANGLER-ET 99%
GTPI +2635G 42002132C
PTA +1612M +83F +45P 97%R 8/2023
PTA +345NM +.07%F -.02%P 48%US
PTA -2.1PL 2.80SCS -5.6DPR 2.6%DCE
PTA +2.35T +1.50UDC -.01FLC 95%R 8/2023

MITHVA SCENARIO SASHA
VG-86 VEGV+ 4Y 145196330
3-03 297 19840 4.4 878 3.0 598
4-02 231 18820 4.2 786 3.0 558

S-S-I MONTROSS DUKE-ET
GTPI +2613G EX-91 EEEE GM 840003125201993
PTA +2281M +107F +73P 99%R 8/2023
BLONDIN MCCUTCHEN ANGELICA-ET 99%
CAN VG-85 11720442C
2-01 365 45845 4.9 2224 3.0 1366

SANDY-VALLEY SCENARIO-ET
GTPI +2368G EX-90 EVVE 840003014561961
PTA +1.12T +1.21UDC -.30FLC 98%R 8/2023

21ZRS5971
PTPI +1435

Lot 55 Holstein MITHVA ROCKY RUTH 87% #6225 145343291

BORN 06/05/2021

BRED HEIFER
PTPI +2083

BRED 1/16/23 TO
SWEET-PEAS DEFIANT ALERT-ET 3129013863

MITHVA FARM
NEW WOODSTOCK, NY 13122
315/750-8640

AOT TARRINO ROCKY-ET 99%
GTPI +2715 840003147987732
PTA +1498M +93F +50P 87%R 8/2023
PTA +664NM +.12%F +.01%P 100%US
PTA +.4PL 3.12SCS -.8DPR 2.0%DCE
PTA +1.15T +1.12UDC +.93FLC 64%R 8/2023

MITHVA DERRINGER RUTH 75% RC
G-77 ++G+F 2Y 145196956
3-03 297 19840 4.4 878 3.0 598
4-02 231 18820 4.2 786 3.0 558

WELCOME TARRINO 3181-ET
GTPI +2522G 840003129340917
PTA +1430M +73F +49P 99%R 8/2023
PEN-COL SILVER MIST-ET 99%
2E-91 EE+VE DOM 74258445
5-04 365 37870 5.3 2015 3.3 1268

MR D APPLE DERRINGER-RED PO
GTPI +1403G 840003131999847
PTA +1.41T +1.82UDC +1.27FLC 91%R 8/2023

MITHVA ELATION RAMONA 50%
VG-86 EE+F+ 8Y 145195795
3-06 305 21670 783 602
4-06 350 35350 1335 1076
6-06 431 28470 1066 852

Lot 56 Holstein KUPERUS LOTHARIO 1553 99% #1553H 840003212609165

BORN 06/13/2020

MILKING Fresh 9/13/23
GP-80 +VGF+ 2Y
2-04 242 13714 5.6 765 3.5 483

KUPERUS MEADOWS
47 UNIONVILLE RD
SUSSEX, NJ 07461
973/875-2519

COMESTAR LOTHARIO-ET
GTPI +1608G 105331852C
PTA -666M -33F -18P 98%R 8/2023
PTA -492NM -.03%F +.01%P 74%US
PTA -3.8PL 3.08SCS -3.8DPR 3.0%DCE
PTA +1.73T +.91UDC +1.17FLC 97%R 8/2023

KUPERUS DUKE CARFAX 1207 99%
G-74 GGGFF 2Y 144207660

BRAEDALE GOLDWYN 10705608CAN
GTPI +1879G GP-84 8GM
PTA +1.06T +.61UDC +.78FLC 99%R 8/2023
COMESTAR LAUTAMIE TITANIC-ET
CAN VG-89 101760630C
4-05 365 46572 4.5 2109 3.2 1505

KUPERUS BOOKEM DUKE 99% 143132301
TPI +1756
PTA -.67T -.40UDC +.09FLC 54%R 8/2023

KUPERUS MSTREAM CARMAX
GP-80 +V+P+ 3Y 143373287
2-02 305 17630 4.0 711 3.0 529
3-05 264 16270 3.9 637 3.1 500

Lot 57 Holstein KUPERUS DIRK OCTOBER 99% #1529 840003212609141

BORN 03/22/2020

MILKING Fresh 8/15/23
GP-80 G++G+ 3Y
2-00 305 20040 4.3 856 3.2 648

KUPERUS MEADOWS
47 UNIONVILLE RD
SUSSEX, NJ 07461
973/875-2519

KUPERUS NUMERO UNO DIRK 99%
PTPI +2007 144121191
PTA -735M -7F -14P 69%R 8/2023
PTA -97NM +.08%F +.03%P 100%US
PTA +.7PL 2.87SCS +1.4DPR 3.1%DCE
PTA +1.15T +.81UDC +.00FLC 39%R 8/2023

KUPERUS AUTOMATIC OXO 1335 99%
GP-83 +VGG+ 3Y 144718850
1-10 305 19580 3.8 748 3.1 609

AMIGHETTI NUMERO UNO-ET
GTPI +2223G GM 17990915143ITA
PTA +.94T +.96UDC -.47FLC 99%R 8/2023
MIKELHOLM MC DANI 99%
VG-88 VV++E 65873325
5-04 2 282 19040 3.2 615 2.9 552

MR STONE-FRONT AUTOMATIC 99%
GTPI +1878G 840003133887811
PTA +2.30T +1.39UDC +.48FLC 91%R 8/2023

KUPERUS MOOSE OH-NO 99%
G-75 FG+FG 2Y 143373362
2-02 271 16930 4.0 677 3.3 556
3-01 280 19970 3.7 743 3.2 631
4-01 121 10720 3.3 357 3.0 319

Lot 58 Holstein KUPERUS ED DREW 99%

#1631

840003230195548

BORN 05/10/2021

MILKING Fresh 8/10/23
PTPI +1944

KUPERUS MEADOWS
47 UNIONVILLE RD
SUSSEX, NJ 07461
973/875-2519

CABIN-RIDGE DOORMAN ED 8899 99%
PTPI +1954 840003150421806
PTA -422M -2F -4P 38%R 8/2023
PTA -.4PL 2.87SCS -2.0DPR 3.4%DCE
PTA +1.86T +.95UDC +1.16FLC 40%R 8/2023
PTA -50FE -2.3FI 3.0%SCS

KUPERUS LARRY DAFONY 1431 99%
PTPI +1941 840003207665392
Sold to Untested Herd

VAL-BISSON DOORMAN-ET 99% 107281711C
GTPI +2135G CAN EX-90
PTA +2.46T +1.55UDC +.63FLC 99%R 8/2023
CABIN-RIDGE HAVEN ELECTRIC
4E-94 EEEEE 12Y 141060305
2-05 305 18730 3.9 722 2.9 539
KUPERUS AIKMAN LARRY 1216 RC
PTPI +2177 144207138
PTA +.34T +.47UDC +.42FLC 46%R 8/2023
KUPERUS SPARKY DIPPER 1210 99%
G-78 ++GGF 2Y 144207099
2-01 305 22210 3.4 747 3.0 666
3-04 305 28210 3.3 932 2.9 819

Lot 59 Holstein KUPERUS DOC 1652 99%

#1652

840003230195569

BORN 07/01/2021

MILKING Fresh 9/16/23
PTPI +2370

KUPERUS MEADOWS
47 UNIONVILLE RD
SUSSEX, NJ 07461
973/875-2519

WOODCREST KING DOC 99%
GTPI +2802G EX-90 EEVE GM 840003132417775
PTA +1584M +68F +54P 99%R 8/2023
PTA +625NM +.02%F +.02%P 38%US
PTA +3.6PL 3.12SCS -1.6DPR 2.2%DCE
PTA +3.24T +2.15UDC +1.99FLC 99%R 8/2023

KUPERUS MATT ZINNIA
VG-85 VVEV+ 6Y 143561893
2-01 279 17010 3.7 636 2.8 476
3-00 273 16760 3.7 623 2.9 483
3-11 294 19550 3.6 707 2.8 553
4-10 269 23870 3.8 916 2.8 679

MORNINGVIEW MCC KINGBOY-ET 99% 72044077
GTPI +2310G EX-92 EEVE
PTA +911M +22F +23P 99%R 8/2023
WCD-ZBW MACK DADDY-ET 99%
VG-88 VEVVV
3-01 365 39560 3.3 1303 3.2 1280

MELARRY ALTAMATT-ET
GTPI +2357G 72395528
PTA +1.41T +1.35UDC +.70FLC 96%R 8/2023
KUPERUS CHUCK ZIPPER
G-73 PFGF+ 2Y 141637752
5-00 279 23110 3.7 851 2.8 643
5-11 286 21670 3.5 769 2.8 601
6-11 303 23140 3.4 794 2.8 647
7-11 134 11820 3.5 408 2.7 325

Lot 60 Holstein KUPERUS PETER 1653 86%

#1653

840003230195570

BORN 07/04/2021

MILKING Fresh 9/21/23
PTPI +1969

KUPERUS MEADOWS
SUSSEX, NJ 07461
973/875-2519

KUPERUS MERIDIAN PETER-ET 73%
PTPI +2121 VG-87 E+V+ 3Y 840003207665431
PTA +1145M +16F +21P 30%R 8/2023
PTA -.7PL 3.04SCS -1.5DPR 3.3%DCE
PTA +1.16T +.82UDC -.28FLC 28%R 8/2023
PTA +52FE -1.0FI 2.3%SCS

KUPERUS DIRK CRITTER 99% RC
PTPI +1813 840003207665410
1-11 180 10293 3.6 369 3.1 319 Inc

SULLY HART MERIDIAN-ET 69951907
GTPI +2217G GM
PTA +2000M +15F +37P 99%R 8/2023
22WAY0273 46%

KUPERUS NUMERO UNO DIRK 99%
PTPI +2007 144121191
PTA +1.15T +.81UDC +.00FLC 39%R 8/2023
KUPERUS CARSON CAROL-RED
VG-85 VEV++ 5Y 143561736
1-11 305 19680 3.2 632 3.2 636
3-00 305 22130 3.1 694 3.2 704
5-02 305 27130 3.0 824 3.1 839

Lot 61 Holstein KUPERUS AFTERSHOCK 1649 99%

#1649

840003230195566

BORN 06/27/2021

MILKING Fresh 8/11/23
PTPI +1691

HENRY KUPERUS
SUSSEX, NJ 07461
973/875-2519

MS ATLEES SHT AFTERSHOCK-ET
GTPI +1677G EX-92 EEVE 65249839
PTA -445M -22F -31P 99%R 8/2023
PTA -398NM -.02%F -.06%P 35%US
PTA -.6PL 2.94SCS -2.5DPR 4.6%DCE
PTA +1.53T +1.16UDC +.57FLC 99%R 8/2023

KUPERUS JORDY SHOOTER 99% RC
VG-85 VV+V 2Y 840003207665402
Sold to Untested Herd

PICSTON SHOTTLE-ET
GTPI +1885G GM 598172GBR
PTA +.31T -.42UDC -.31FLC 99%R 8/2023
MD-DELIGHT DURHAM ATLEE-ET
EX-92 EEEEE GMD DOM 131704103
3-11 3rd NY fat 365 38290 5.5 2091 3.1 1177
All-American Sr 3Y 2005

CYCLE MCGUCCI JORDY-RED 840003131666411
GTPI +1693C VG-87 +VVVV
PTA +2.98T +2.26UDC +3.11FLC 99%R 8/2023
KUPERUS GOLD CHIP SKIP 1134
VG-87 VVV+E 4Y 144121034
2-00 305 18950 3.6 677 2.8 534
3-01 305 25020 3.5 867 2.8 712
4-01 302 29590 3.6 1072 2.7 813
6-00 305 30430 3.1 950 2.7 831

Lot 62 Holstein MS CALIFORNIA 1650 RC

#1650

840003230195567

BORN 06/27/2021

MILKING Fresh 9/4/23
PTPI +2052C

KYLE KUPERUS
SUSSEX, NJ 07461
973/875-2519

EK-STJ CALIFORNIA-RED-ET

GTPI +2116C 840003013232758
PTA +843M +13F +18P 99%R 8/2023
PTA +108NM -.07%F -.03%P 69%US
PTA -.9PL 3.28SCS -4.0DPR 3.8%DCE
PTA +1.54T +2.36UDC +.64FLC 98%R 8/2023

LADY KUPERUS LARRY LACY

GP-81 ++GG+ 2Y 840003207665396
2-00 304 19206 3.8 730 3.1 589
3-00 362 26184 4.0 1041 3.3 864

DYMETHOLM S SYMPATICO-ET RC
GTPI +2300G EX-90 11004723C
PTA +1124M +34F +21P 99%R 8/2023
MISS CALIFORNIA-RED
2E-93 EEEEE 69561880
KUPERUS AIKMAN LARRY 1216 RC
PTPI +2177 144207138
PTA +.34T +.47UDC +.42FLC 46%R 8/2023
SUGARLOAFS EDEN LEENA
VG-85 V+VV+ 4Y 144166242
2-02 305 17570 4.0 708 3.2 558
3-02 284 20430 3.9 800 3.1 625

Lot 63 Holstein KUPERUS AFTERSHOCK 1641 99%

#1641

840003230195558

BORN 06/16/2021

MILKING Fresh 8/21/23
PTPI +1612

KYLE KUPERUS
SUSSEX, NJ 07461
973/875-2519

MS ATLEES SHT AFTERSHOCK-ET

GTPI +1677G EX-92 EEEV 65249839
PTA -445M -22F -31P 99%R 8/2023
PTA -398NM -.02%F -.06%P 35%US
PTA -.6PL 2.94SCS -2.5DPR 4.6%DCE
PTA +1.53T +1.16UDC +.57FLC 99%R 8/2023

KUPERUS AIKEN OWL 99%

G-82 +++F+ 3Y 840003207665400
1-11 332 21291 3.2 675 3.0 631
3-01 370 28968 3.1 908 3.0 882

PICSTON SHOTTLE-ET
GTPI +1885G GM 598172GBR
PTA +.31T -.42UDC -.31FLC 99%R 8/2023
MD-DELIGHT DURHAM ATLEE-ET
EX-92 EEEEE GMD DOM 131704103
3-11 3rd NY fat 365 38290 5.5 2091 3.1 1177
All-American Sr 3Y 2005
PENN-OCTO FREEZE AIKEN-ET 840003139053283
PTPI +1554 VG-87 +VVVV
PTA +.91T +.23UDC +.14FLC 46%R 8/2023
KUPERUS OLAF OLEO 1252 939%
GP-82 +++++ 2Y 144368224
1-11 173 10530 3.6 384 2.9 308



4th Dam Lot 64

VALLEY-DELL STORMATIC NODIA

3E-94 EEEEE

2x Nominated All-American [Jr 3Y, 4Y] 2006,2007
2x Unanimous All-NY [Jr 3Y, 4Y]
5th Jr 3Y World Dairy Expo 2006
5th 4Y World Dairy Expo 2007

3rd Dam: VALLEY-DELL OUTSIDE NICHOLE VG-86 VV+VV 7th Gen EX, VG
4th Dam: VALLEY-DELL STORMATIC NODIA 3E-94 EEEEE
2x Nominated All-American [Jr 3Y, 4Y] 2006,2007
4th Dam: VALLEY-DELL ASTRE NEENA 2E-93 EEEEE
5th Dam: Valley-Dell Couslor Narissa VG-87
6th Dam: Cochran Milestone Natasha VG-87 VVEV
7th Dam: Cochran EP Nanet VG-86
9th Dam: Fordlea Majesty Nola VG-88 VEVE

Lot 64 Holstein VALLEY-DELL ANALYST NISTY 99% RC

#478

840003200653849

BORN 02/13/2021
From 2x Nom All-American 3E-94 Nodia

MILKING Fresh 9/15/23
PTPI +1706
Potential 10th Gen EX

Lot 64-1/2
PENDING

BORN 09/15/2023
SIRE OCD THUNDER STRUCK-ET 3204457423

FALL CALF 2024

FANTASY-FOUND HOLSTEINS
NEW BERLIN, NY 13411
607/972-1771

MR AFFECTION ANALYST-RED-ET 99%

GTPI +1856G 840003136496608
PTA +45M -24F -20P 96%R 8/2023
PTA -341NM -.09%F -.08%P 84%US
PTA -.2PL 2.77SCS -1.9DPR 2.6%DCE
PTA +2.25T +1.76UDC +1.41FLC 94%R 8/2023

VALLEY-DELL DJACOBY NIST-ET 99%

VG-86 +V+V 3Y 144774924
2-05 281 18120 3.7 668 2.9 523
3-04 101 5004 3.9 194 3.2 161 Inc
9th Gen EX, VG

RIVERDOWN UNSTOPABULL-RED 99% 11801450C
GTPI +1952G
PTA +2.06T +2.05UDC +1.31FLC 99%R 8/2023
MILKSOURCE BYWAY AFFECTION RC
EX-94 EEEEE 840003138524450
4-05 305 39960 4.3 1737 2.6 1033
LIFE 1326 120500 3.9 4756 2.9 3504
CYCLE DOORMAN JACOBY-ET 840003013614066
GTPI +1837G EX-92 EEEE
PTA +2.81T +2.50UDC +.91FLC 98%R 8/2023
VALLEY-DELL DURHAM NODILEE
2E-92 EEEV 6Y 140670237
2-05 364 22850 3.2 729 2.9 655
3-06 278 17370 3.1 539 3.3 568
4-05 244 16330 3.2 526 2.8 452
5-09 365 24090 3.3 804 2.9 694
7-10 339 23530 3.5 823 2.7 631
9-01 335 18620 3.8 702 2.7 497
10-11 249 15320 3.2 496 2.7 410
Life 2205 139250 3.3 4645 2.8 3937
8th Gen EX, VG



2nd Dam Lot 65

HAZELS GLDWN HATTY-ET (4E-96 12Y EEEEE)

Elite Performer
2019 NE Fall National Grand Champ
1st 150,00 lb NE Fall National 2019, 2017



3rd Dam Lot 65

QUALITY-RIDGE STORMI HAZEL
2E-96 EEEEE

Nom. All-American 7 consecutive year

Lot 65 Holstein WOODMANSEES GC HADY 99%

#482

840003207027833

BORN 03/01/2020
From 2E-96 Stormi Hazel

MILKING Fresh 9/18/23
PTPI +1825

Potential 5th Gen EX
2-06 324 16897 3.6 609 2.8 468

FANTASY-FOUND HOLSTEINS
6071 STATE HIGHWAY 8
NEW BERLIN, NY 13411
607/972-1771

MR CHASSITY GOLD CHIP-ET

GTP1 +1764G EX-95 EEVE 140145553
PTA -552M -21F -37P 99%R 8/2023
PTA -231NM +.00%F -.07%P 39%US
PTA +.1PL 2.78SCS -1.6DPR 1.5%DCE
PTA +1.51T +1.10UDC +1.01FLC 99%R 8/2023

WOODMANSEES DBACK HADY-ET

EX-92 EEEEE 5Y 840003144028276
3-07 365 26250 4.4 1167 3.6 935
4th Gen Excellent
[VG-85 Maternal Sister] WOODMANSEES WDBRK HAILEY-ET
2-07 305 22470 4.6 1024 3.0 678
4-02 305 29340 4.8 1420 3.2 947

BRAEDALE GOLDWYN 10705608CAN
GTP1 +1879G GP-84 8GM
PTA +1.06T +.61UDC +.78FLC 99%R 8/2023
REGANCREST S CHASSITY-ET
EX-92 EEEVE GMD DOM 62496899
3-10 365 42280 4.3 1798 2.5 1070

MR D APPLE DIAMONDBACK 99% 840003013721049
GTP1 +1880G EX-93 EEEEE
PTA +2.49T +1.94UDC +1.35FLC 99%R 8/2023

HAZELS GLDWN HATTY-ET

4E-96 12Y EEEEE 66810976
2-00 305 19910 5.2 1043 3.4 673
4-02 305 32460 5.7 1858 3.2 1026
5-07 305 34920 5.1 1775 3.2 1Life
6-09 305 34210 4.3 1474 3.1 1045
8-11 305 31240 4.8 1515 3.2 992
Life 2413 223210 5.1 11409 3.3 7305
Elite Performer Region 1 4th Gen EX, VG
NE Fall Nat'l Grand Champ 2019/1st 150K
Six EX-93 + above Maternal Sisters:
Quality-ridge Champ Home (EX-95)
HAZELS GLDWN HANNAH-ET (EX-95)
HAZELS ATWOOD HONOR-ET (EX-94 5Y EEEEE)
Hazels Gldwyn Hannah-ET (EX-95)
Hazels Gldwn Helen-ET (EX-94)
HAZELS SID HARMONY-ET (2E-91)
Can EX 95-MS / EX-94 / EX-93 / EX-93

3rd Dam HAZEL SHOW WINNINGS

Nominated All-Amer 7 consecutive years
2nd 125,000 lb Cow WDE 2011
1st 125,000 lb Cow NY Spring Show 2011
1st East Fall Nat'l Aged Cow/Res. Grand 2009
1st 5Y WDE 2008
HM All-American 4Y 2007
Un. All-American Jr 3Y 2006
1st Jr 3Y WDE + Int. Champ 2006
HM All-American Jr 2Y 2005

3rd Dam: *QUALITY-RIDGE STORMI HAZEL (2E-96 8Y EEEEE)*
3-04 2 365 36490 3.7 1353 3.0 1088
Life 2061 184130 4.3 7858 3.1 5696

4th Dam: *Quality-Ridge SS Heidi (2E-90 EEEVV)*
5-06 305 24290 3.7 908 3.2 780
Life 156500 3.8 6021 3.3 5171

5th Dam: *Quality-Ridge Astre Hazel (VG-88 VEEEV)*
2-11 305 25900 3.6 925 3.3 867

Lot 66 Ayrshire FALLS-PRIDE VICKING CLARY 94.52%

#27

AYR 100772346

BORN 02/08/2022

BRED HEIFER
P- +386

BRED 8/25/23 TO SEXED
PALMYRA LOCHINVAR REYNOLDS 8403205149285

TOM GILLETTE
5137 OLD ROUTE 12
LYON FALLS, NY

DE LA PLAINE VICKING-ET

P8 +420 1079618680
PTA +2.54SCC +1.7PL -0.1DPR
PTA -1029M +9F -9P 93R 8/2023
PTA% +.28 +.13
PTAT +.70T 93R 8/2023
D/AV 19422M 4.2 822F 3.3 648P 8.6T 8/23

FALLS-PRIDE DREAMER CLARABELLE

GP-84 2Y 100758937 89.05%
2-01 303 11110 3.7 412 3.1 348

PALMYRA TRI-STAR BURDETTE-ET 100419568
PTA +2.93SCC +1.0PL -1.3DPR
PTA +230M +4F +12P 8/2023
FOREVER SCHOON PING 9591001C
9-07 365 27015 4.4 1186 3.5 948
LIFE 2163 140157 4.5 6345 3.6 5042

NEXUS DREAMER 89.81% 1037346620
PTA +3.24SCC -3.8PL
PTA -247M +3F -7P 8/2023

FALLS-PRIDE PERFECT CLASSY

EX-90 3Y 100704237
2-03 308 22910 3.8 866 3.2 728
3-02 365 26590 3.4 917 3.1 836
4-05 345 25670 3.3 853 3.1 784

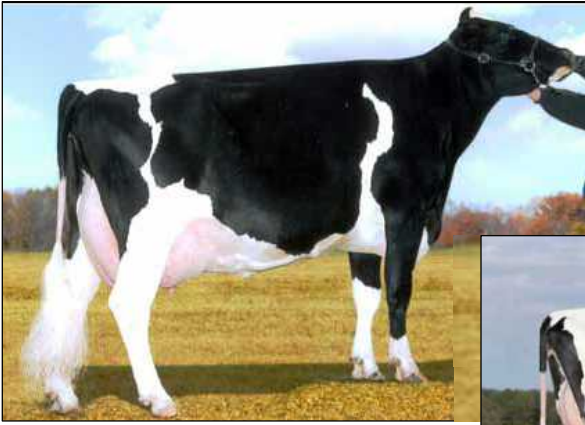

3rd Dam Lot 67
WOODMANSEES LJET PEWTER-ET
 2E-93 6Y EEEEE

[VG-87 Maternal Sister to Lot 67]
 JW-AGHAMORA PARATHENA
 VG-87 4Y VEVVV
 1-11 334 18950 4.4 825 3.2 613
 3-00 278 20400 4.1 844 3.3 671
 6th Gen EX, VG



Maternal Sister to Dam Lot 67
LINCOLN-HILL PEARLS-ET VG-88
 2-03 353 26874 3.6 960 3.0 807
 6th Gen EX

Lot 67

- 3rd Dam: WOODMANSEES LJET PEWTER-ET 2E-93 EEEEE
 4-06 365 31040 5.0 1539 3.5 1076
- 4th Dam: LYLEHAVEN-W BC PETRA-ET EX-92 4Y EEEEE
 5-04 305 30310 4.5 1350 2.8 861
 Life 1616 127830 4.1 5216 3.1 3945
 [EX-91 Maternal Sister]
 Wilcoxview Broker Petrie-ET EX-91 EX-MS
 3-03 365 34210 4.3 1474 3.1 1071
- 5th Dam: Lylehaven Star Philly-ET (EX-91 EEEEE DOM)
 3-04 365 33740 3.7 1251 3.3 1102
- 6th Dam: El-Dor Saber Pansy (3E-95 EEEEE GMD-DOM)
 3-03 365 37200 4.1 1352 3.2 1175
 3X Nom. All-American
- 7th Dam: El-Dor Bell Pecan GP-82 DOM
 Life 119470 3.1 3762
- 8th Dam: El-Dor Jet Stream Peaches (EX-90)
- 9th Dam: El-Dor Gay Paula (2E-90 EX-MS)
- 10th Dam: El-Dor Complete Pansy (VG-87)
- 11th Dam: El-Dor Monitor Phoebe (VG-86)

Lot 67 Holstein HOBBY-ACRES RIPIT PEACHT RC PO

99% #684

840003230488056

BORN 07/11/2021

MILKING Fresh 10/9/23

PTPI +1836

Potential 7th Gen EX

Lot 67-1/2

PENDING

BORN 10/09/2023

SIRE HOBBY-ACRES ALLEYOOP RAMBO
 3230488058

FALL CALF 2024

FANTASY-FOUND HOLSTEINS
 NEW BERLIN, NY 13411
 607/972-1771

CHERRY H & S RIP IT-RED-ET 99% PC
 GTPI +1819G VG-88 VVEV 840003143928869
 PTA -1591M -7F -30P 86%R 8/2023
 PTA -280NM +.20%F +.07%P100%US
 PTA -.2PL 3.17SCS -1.4DPR 3.8%DCE
 PTA +1.68T +1.84UDC +.94FLC 84%R 8/2023

HOBBY-ACRES C PINA COLDA-ET 99%
 EX-90 EVEEE 4Y 840003148313265
 2-02 305 16320 2.8 453 3.5 565
 3-06 248 17245 2.8 486 3.1 533
 4-05 335 20880 2.8 582 3.2 677
 6th Gen Excellent

LUCK-E AWESOME-RED
 GTPI +1479G 72186769
 PTA +2.05T +2.77UDC +.73FLC 99%R 8/2023

CHERRY-LOR LADD RIPPLE-RED RC 99%
 3E-95 EEEEE 840003012982493
 7-03 365 37370 4.1 1545 3.3 1235
 LIFE 2219 199940 4.3 8628 3.3 6638
 3x R+W Res All-Amer [150,000/6+/5Y] 2022,2020,2019

MAVERICK CRUSH 99%
 GTPI +2052G 12042760C
 PTA +2.40T +1.56UDC +1.21FLC 99%R 8/2023

COWTOWN DURHAM PEWVEY
 3E-94 EEEEE 10Y 140205330
 2-03 258 12110 3.8 460 3.4 411
 3-04 305 18980 5.4 1019 4.5 854
 4-11 234 12790 3.8 488 3.0 389
 6-00 305 25020 3.7 915 3.4 853
 7-07 305 27780 3.7 1020 3.1 861
 9-11 305 23290 3.7 859 3.3 771
 Life 2284 150530 3.9 5879 3.5 5322
 5th Gen Excellent

Lot 68 Holstein GRADE #1640

BORN 06/16/2021

Fresh 9/2/23

KUPERUS MEADOWS
 SUSSEX, NJ 07461 973/875-2519

Lot 69 Holstein GRADE #1638

BORN 06/10/2021

Fresh 8/11/23

KUPERUS MEADOWS
 SUSSEX, NJ 07461 973/875-2519



5th Dam Lot 70
CHAPEL-BANK OUTSIDE HELEN
4E-95 12Y EX-94-MS EEEEE DOM

7th Dam: Chapel-Bank Benji Hillair (3E-95 EEEEE GMD)
 5-04 365 38060 4.6 1736 3.3 1257
 Life 256000 4.5 11512 3.6 9197

8th Dam: Chapel-Bank Melwood Hilary (VG-86)
 2-06 2 365 23330 4.6 1063 3.4 792

9th Dam: A-R-M Traditions Tidy Helen (3E-91 GMD DOM)
 5-10 310 23920 4.3 1040 3.7 884
 Life 193420 4.3 8280 3.7 7204

10th Dam: A-R-M Tidy Tiho (VG-88 EX-MS)

Lot 70 Holstein HONOR-ROE GOLDCHIP HOLLI 99%

#H11

840003143831233

BORN 06/07/2021
 From 4E-95 DOM Helen

MILKING Fresh 8/1/23
 PTPI +1751

STEPHEN ULMAN
 CANAJOHARIE, NY

MR CHASSITY GOLD CHIP-ET

GTPI +1764G EX-95 EEEV 140145553
 PTA -552M -21F -37P 99%R 8/2023
 PTA -231NM +.00%F -.07%P 39%US
 PTA +.1PL 2.78SCS -1.6DPR 1.5%DCE
 PTA +1.51T +1.10UDC +1.01FLC 99%R 8/2023

HONOR-ROE DBACK HOPE-TW 99%

PTPI +1741 840003214291467

BRAEDALE GOLDWYN 10705608CAN
 GTPI +1879G GP-84 8GM
 PTA +1.06T +.61UDC +.78FLC 99%R 8/2023
 REGANCREST S CHASSITY-ET
 EX-92 EEEVE GMD DOM 62496899
 3-10 365 42280 4.3 1798 2.5 1070
 MR D APPLE DIAMONDBACK 99% 840003013721049
 GTPI +1880G EX-93 EEEE
 PTA +2.49T +1.94UDC +1.35FLC 99%R 8/2023
HONOR-ROE HB DEFIANT HARPER
 144204256

Lost after calving

5th Dam: CHAPEL-BANK OUTSIDE HELEN
 4E-95 12Y EX-94 MS EEEEE DOM
 5-11 360 40240 4.2 1679 2.8 1142
 7-02 365 40440 3.6 1453 2.8 1132
 4-08 365 35730 3.3 1172 2.8 1014
 Life 1894 174840 3.7 6491 2.9 5039
 6th Gen EX, VG

6th Dam: Chapel-Bank Durham Hit-ET (VG-85)
 2-03 305 22870 3.0 677 3.0 688

3rd Dam: PINEYVALE SHOTTLE HONEYBEE
 VG-87 4Y VEVVV
 2-02 305 22320 3.6 807 2.9 650
 3-09 305 26060 3.9 1014 3.2 826
 8th Gen EX, VG

4th Dam: PINEYVALE KITE HOLIDAY VG-85

Lot 71 Milking Shorthorn ECHO FARM MAXIMA XANTHIA

#B357

MS 68329838

BORN 06/11/2021

MILKING 66 LBS Fresh 5/31/23
 2-01 111 8785 3.5 239 3.0 203 Inc

MADUGNO, AUTUMN
 DEPOSIT NY

SILVERLEIGH MAXIMA EXP ET

Not Classified 100019396
 PPR: -109 71%R PTAT: -0.1 50%R 8/23
 PTA: +782M +57F +26P +314NM\$ 80%R
 PTA PL: -1.9 SCS: +2.90 DPR: +0.7
 414 DAU. AV. 23492 3.9 915 3.1 737
 10 class. dau. av. FS:83.8 UDC:-0.52 FLC:-0.11

ECHO FARM FAMOUS XANDRA

Not Classified 68326300

INNISFAIL PRINCE OF DIAMONDS 455825
 PPR: -72 91%R PTAT: -0.1 92%R 08/23
 PTA: -484M -7F -14P -216NM\$ 94%R
 GE SILVERLEIGH MIMA 5TH ET 252755
 NOT CLASSIFIED
 VINRA BAR-D FAMOUS-TWIN 451544
 PPR: -11 92%R PTAT: -0.2 89%R 8/23
 PTA: -185M -11F -1P -11NM\$ 95%R MACE
ECHO FARM ROYALTY XANADU
 VG-86 4Y VVVVV 68316877
 1-11 305 14449 4.0 582 3.1 448
 3-02 305 18774 4.4 822 3.0 560
 4-05 305 17566 4.2 745 3.1 542

Lot 72 Guernsey WEISSMANN JAEGER PEDAL

#473

GUERNSEY 840003147238136

BORN 04/30/2021

BRED HEIFER Due 11/12/23 to
JENS GOLD COPPER COI 840 3134140210

J & E WEISSMANN FARMS
CALICOON CENTER NY

ABIQUA ACRES LEVIS JAEGER
A2A2 GU 97001404
PTI +31 GPTA -183M -26F -8P 90%R 8/23
PTA +89NM -0.10%F -0.01%P
PTA +4.1PL 2.95SCS +2.7DPR 2.40LIV 47%R
PTA +0.2T +0.7UDC +2.1FLC 88%R 8/2023

J&H CATTLE LON ROSE
GU 97001451

MARODORE AARONS LEVI-ET A2A2 68025119
PTI +3 GPTA -188M -15F -13P -34NM\$ 97%R
PTA +0.9T +0.5UDC +1.7FLC 97%R 8/2023
ABIOUA ACRES PRESTIGE JESUSTTA
EX-92 7Y 68032668
6-02 365 25180 4.2 1055 3.4 856

FLAMBEAU MANOR VR LON-ET A2A2 68042805
PTI -6 GPTA -648M -1F -14P -37NM\$ 85%R
PTA -0.3T +0.9UDC -0.6FLC 80%R 8/2023

RIPLEY FARMS ASSAULT LAFOOFOO
68033373

3rd Dam: RIPLEY FARMS LEON LAFUFFY (GP-80 2Y)
2-02 3 302 14910 5.0 745 3.5 522

Lot 73 Guernsey GOLDENBELL LAMBEAU ANNE-TW

#M54

GUERNSEY 840003143615450

BORN 06/09/2020

MILKING Fresh 9/15/23

RILEIGH MUMBULO
EDMESTON, NY

COULEE CREST NOVAK LAMBEAU-ET
A2A2 GU 840003128910115
PTI -3 GPTA -517M +2F -11P 96%R 8/23
PTA -33NM +0.15%F +0.04%P
PTA +1.3PL 3.02SCS -3.2DPR -0.40LIV 46%R
PTA +0.4T +1.0UDC +1.7FLC 93%R 8/2023

MILLBORNE HP NICO AMBER
GU 840003125722928

[Maternal Sisters]
MILLBORNE HP JUDGE ABIGAIL-ET (GP-82 2Y)
MILLBORNE HP JUDGE AMY-ET (VG-87 3Y)

LANG HAVEN GRUMPY NOVAK A2A2 68042542
PTI +42 GPTA +838M +24F +23P +189NM\$ 97%R
PTA +0.4T +0.7UDC +0.0FLC 97%R 8/2023
COULEE CREST COPPER LEENAH-ET A2A2
VG-88 VV+VE 5Y 78002897
5-03 365 3 27410 6.3 1726 3.7 1008

LANG HAVEN PRADA NICO-ET A2A2 68045933
PTI +1 GPTA +173M -18F +0P +76NM\$ 94%R
PTA -0.5T -0.5UDC +0.5FLC 93%R 8/2023

MILLBORNE HILLPOINT YOGI ALLIE-ET
EX-92 5Y 68046323
2-03 365 20150 4.8 961 3.5 705
3-09 365 20750 4.9 1019 3.8 798
5-00 365 23950 5.1 1213 3.5 840
6-03 365 21590 4.7 1014 3.5 766
Life 1962 106810 5.1 5436 3.7 3998

Lot 74 Guernsey MALE SKODA GROVE SPARTACUS CARL-ET A1A2 #7

GU 8403221498657

BORN 11/30/2022

A1A2

SERVICE AGE BULL

SKODA RYAN + CRYSTIL LEE
CRARYVILLE, NY

WARWICK MANOR SPARTACUS
A2A2 GU 97008187
PTI -5 GPTA -337M -16F -6P 96%R 8/23
PTA -68NM +0.0%F +0.03%P
PTA +1.7PL 3.25SCS -0.6DPR 0.0LIV 25%R
PTA +1.0T +0.7UDC +1.2FLC 51%R 8/2023

COYOTE RUN JACKSON MIRACLE
EX-90 EEVVV 8Y GU 68047901
1-11 305 15830 5.3 843 3.5 548
3-01 305 20040 5.3 1069 3.4 687
5-01 305 23270 5.1 11825 3.2 745
6-09 305 26640 4.8 1275 3.4 970
Life 1966 126980 5.2 6558 3.4 4340

4th Winter Calf NY State Fair 2012
13th Winter Calf NGS-Harrisburg
[Dau] SKODA Coyotes Cookie GP-83 2Y
3-01 305 19970 4.8 961 3.7 727

WALNUT CORNER FIREMAN A2A2 97004749
PTI -13 GPTA -994M -18F -15P -24NM\$ 60%R
PTA +0.3T +0.8UDC -0.1FLC 57%R 8/2023
WARWICK MANOR LS SWEET-ET A2A2
EX-90 EEVEV 97002806
3-04 365 30440 5.1 1551 3.1 951

KNAPPS LEE JACKSON 68045465
PTAT +0.6 +0.7UDC +0.7FLC 48%R 8/23
GR-KNAPPS REWARD MADISON
VG-88 3Y 68016916
2-05 334 21130 4.8 1007 3.4 713
3-05 365 25020 4.7 1170 3.4 849

3rd Dam: PR-Knapps Valiant Mattie

Brown Swiss PEARL DELL JUKEBOX COCONUT NP

#PDI2

SWISS 68220503

BORN 10/15/2021

BRED HEIFER
BRED 8/2/23 TO
RANDOM LUCK ALL THE RAGE 68211906

SCHIEFERSTINE, ELIZABETH
VERNON NY

TROUT RUN CAR JUKEBOX ET PP
Not Classified 68187572
PPR: +59 76%R PTAT: -0.2 69%R (08/23)
PTA: +775m +14f +22p +163NM\$ 86%R (MACE)
PTA PL: -0.7 SCS: +2.99 DPR: +0.3 SCE: +3.0
PTA LIV: +0.3
43 dau. av. 24785 4.0 989 3.3 819

PEARL DELL SEAMAN CARMEL
Not Classified 840003143822891

KULP-TERRA PRDE CAR ET P *TM 68164593
PPR: +49 86%R PTAT: -0.2 87%R (08/23)
PTA: +758M +27F +28P +194NM\$ 92%R (MACE)
TROUT RUN CARTEL JOY NP
VG-85 VVV++ 68168268
6-04 305 18110 4.4 799 3.5 640

CUTTING EDGE SEAMAN *TM 68137657
PPR: -39 96%R PTAT: +0.4 97%R (8/23)
PTA: +177M +5F +16P -279NM\$ 98%R MACE 8/23

PEARL DELL MILLENIUM UNIQUE
Not Classified 68183942



Same Family as Lot 76

SUNNY ACRES GET LUCKY DREAMCATCHER EX-90

2021 3rd 4Y Northeast All Breeds Spring Show
 Straight from Sunny Acres Matriarch "D" Family
 Dam is Maternal Sister to 2nd Dam
 SUNNY ACRES VIGOR DREAM 2E-93
 Life 241883 9681 8053

3rd Dam Lot 76

SUNNY ACRES DENVER DALILA 3E-92

13Y Picture

Lot 76 Brown Swiss SUNNY ACRES DAIRY KING DARLYN #T78

SWISS 68216268

BORN 06/06/2021

SELLS FRESH

BARB BATEMAN

HILLTOP ACRES B DAIRY KING OCS

Not Classified 840003013285130
 PPR: +40 90%R PTAT: +0.5 93%R (08/23)
 PTA: +443m +9f +21p +195NM\$ 94%R (MACE)
 PTA PL: +2.3 SCS: +3.04 DPR: -1.8
 PTA LIV: +0.8
 330 dau. av. 23843 4.1 974 3.4 816
 144 class. dau. av. FS:84.0 UDC:-0.05 FLC:0.29

SCHEMA BLOOMING BIVER *TM 120094290070
 PPR: +62 98%R PTAT: +0.5 98%R (08/23)
 PTA: +364M +29F +31P +257NM\$ 98%R
 HILLTOP ACRES PAY DAIRY QUEEN
 3E-92 EEEEE 68154386
 5-08 3 365 41450 4.4 1842 3.6 1492
 LIFE 2416 236530M 10190F 8639P

SUNNY ACRES DAX DARAIN

GP-83 2Y ++V++ 68191840
 2-05 339 19980 4.0 809 3.1 615
 3-05 365 22470 3.8 862 3.2 714

SUNNY ACRES AUSTIN DAX 68172435
 PPR: +28 69%R PTAT: +0.4 73%R 8/23
 PTA: +64M +3F -1P +108NM\$ 74%R GEN

SUNNY ACRES ROSCOE DELAINA
 GP-84 VVV++ 4Y 68172426
 2/04 359 16130 4.0 641 3.2 519
 3/07 364 17590 3.9 685 3.2 557
 4/09 365 21440 3.9 835 3.3 699
 6-01 302 18960 3.1 584 3.2 607

5th Dam: SUNNY ACRES SIMON DIP EX-90
 4/10 365 22150 4.3 956 3.5 772
 7/05 336 20690 3.8 778 3.7 775
 Life 2527 146550 5799 5371

2E-93 Maternal Sister
 Sunny Acres Vigor Dream [Dam of Dreamcatcher - pic]
 Life 241883 9681 8053

3rd Dam: Sunny Acres Denver Dalila 3E-92
 Life 3868 248790 11597 8744

4th Dam: Sunny Acres Luck M Dipstick 4E-92
 Life 195258 8572 6790 or
 Life 3413 239290 10432 8253
 6/07 334 32650 4.5 1480 3.2 1046
 8/07 365 32530 4.3 1413 3.5 1123

Lot 77 Brown Swiss MITHVA CADENCE LILY #M202

SWISS 68213174

BORN 12/01/2020

MILKING Fresh 9/1/23

MITHVA FARM
 2412 PARKER RD
 NEW WOODSTOCK, NY 13122
 315/750-8640

SHILOH BROOKNGS CADENCE ET *TM

Not Classified Qualified 71130650
 PPR: +80 98%R PTAT: +0.6 99%R (08/23)
 PTA: +737m +28f +28p +291NM\$ 99%R (MACE)
 PTA PL: +1.9 SCS: +2.82 DPR: -2.1 SCE: +2.1
 PTA LIV: -0.8
 10850 dau. av. 25140 4.1 1040 3.4 847
 5688 class. dau. av. FS:84.5 UDC:0.59 FLC:-0.95

R N R PAYOFF BROOKINGS ET *TM 198772
 PPR: +53 99%R PTAT: +0.0 99%R (08/23)
 PTA: +16M +9F +15P +94NM\$ 99%R (MACE)
 SUN-MADE SD WONDER BUFFY ET
 VG-88 EVVVV 68121630
 4/03 279 3 35470 3.9 1369 3.4 1199

MITHVA SEAMAN LEANN

Not Classified 68161570
 02/05 305 18140 3.8 691 3.1 570
 03/06 305 20180 3.8 763 3.2 644

CUTTING EDGE SEAMAN *TM 68137657
 PPR: -39 96%R PTAT: +0.4 97%R (8/23)
 PTA: +177M +5F +16P -279NM\$ 98%R MACE 8/23
MILK & HONEY PARKER LEA
 VG-85 VVVV+ 6Y 68125096
 01/11 291 16350 4.2 691 3.1 507
 02/10 160 13510 4.9 661 2.8 378
 04/00 305 16480 4.4 717 3.0 499
 05/06 330 18340 4.3 797 3.0 505
 07/10 305 20160 4.1 822 3.1 621
 09/01 305 19640 4.1 799 3.2 624
 Life 2706 153440m 6484f 4730p



2nd Dam Lot 78 / 3rd Dam Lot 79
ZIEMBARBWAY LBH P BRANDY (2E-93 EX-94-MS)



3rd Dam Lot 78 / 4th Dam Lot 79
HILLS VALLEY JETWAY BRASSY (2E-91 EEEEE)

Lot 78 Brown Swiss LOCUST-VALE TREK BROWNY

#Y-875 SWISS 840003218825859

BORN 02/02/2021
From 2E-93 Brandy
Same Family as Lot 79

MILKING Fresh 5/10/23
BRED 9/15/23 TO
HF DRAMATIC-ET 3205068697

PEACHEY, WILMER
ELLISBURG NY

COZY NOOK CARL TREK
Not Classified 840003145184063
PPR: +19 84%R PTAT: +0.4 88%R (08/23)
PTA: +611m -10f +6p +16NM\$ 92%R (MACE)
PTA PL: +1.3 SCS: +2.91 DPR: +0.2
PTA LIV: +1.1
172 dau. av. 26600 4.3 1132 3.4 894
85 class. dau. av. FS: 82.8 UDC:0.17 FLC:-0.14

KULP-TERRA LUCKY CARL ET 840003139216990
QUALIFIED PPR: +86 89%R PTAT: +0.3 93%R (08/23)
PTA: +1735M +42F +42P +226NM\$ 94%R

COZY NOOK PSLI TREACHEROUS ET
EX-90 EE+VE 68158594
6-08 365 37590 4.2 1571 3.6 1456
LIFE 2242 214240 9733 7868

POWER LINE OSBORN BRANDELL ET
GP-84 EV+G+ 7Y 368047790
03/04 301 17900 4.0 716 3.1 557
04/04 305 18650 3.8 716 3.0 557
05/08 305 20300 4.0 814 3.0 617
06/10 150 11050 4.5 496 2.9 315

SUNNYISLE TOTAL ET *TM 198777
NOT CLASSIFIED PPR: -73 95%R PTAT: +0.2 97%R 8/23
PTA: -201M -23F -22P +370NM\$ 98%R (MACE)
ZIEMBARBWAY LBH P BRANDY 912901
2E-93 7Y EEVVEE 94-MS *Cert 912901
6-10 2 365 24840 4.4 1095 3.2 792
5-05 2 365 23510 3.8 895 3.4 800
4-02 2 365 24020 3.6 867 3.2 769
2-01 2 341 17750 4.2 750 3.4 597
3-01 3 324 16370 4.0 660 3.4 557
Life 1923 114570 4582 3796

3rd Dam: HILLS VALLEY JETWAY BRASSY (2E-91 6Y EEEEE)
5-10 365 2 31370 4.0 1260 3.2 1017
3-08 334 2 27420 3.7 1002 3.2 867
7-00 365 2 25470 3.9 992 3.3 828
4-08 365 2 28940 3.3 941 3.2 932
8-04 305 3 22450 3.8 861 3.1 699
2-06 305 2 17800 3.9 697 3.3 586
Life 2279 165600 6186 5300
2nd 4Y NYS FAIR 2002
3rd 4Y Eastern National 2002
2nd 5Y NYS Fair 2003

4th Dam: El A Ray Jubilation Bronze (2E-90 EX-MS)
7-06 365 2 22040 4.6 1003 3.1 673
2nd 4Y NYS Fair 1998

[2nd Dam to Lot 79]
[3E-91 Maternal Sister] ZIEMBARBWAY EROS BRASSY
2-04 365 26440 4.0 1053 3.5 925
5-11 320 24020 4.0 968 3.2 760
Life 2862 164650 6526 5519
6th Gen EX, VG

5th Dam: El A Ray Beautician Boce ET (VG-87 EX-MS)
7-07 317 2 15560 4.8 741 3.4 536

6th Dam: J S Gladys Victor Bubbly (5E Elite)
7-04 365 2 20580 4.4 900

Lot 79 Brown Swiss LOCUST-VALE RASTA BIRSHA

#Y851 SWISS 840003218825834

BORN 04/24/2020
From 2E-93 Brandy
Same Family as Lot 78

MILKING Fresh 9/23/23
GP-80 +FG++ 2Y
2-01 305 18130 4.1 747 3.0 552

PEACHEY, WILMER
ELLISBURG NY

JO-DEE ROYAL HILL RASTA ET
Not Classified 840003135087427
PPR: -51 86%R PTAT: +0.9 90%R (08/23)
PTA: -414m -31f -10p -320NM\$ 93%R (GEN)
PTA PL: -0.2 SCS: +3.13 DPR: -1.5
PTA LIV: +0.8
147 dau. av. 23379 4.1 963 3.4 786
86 class. dau. av. FS: 84.5 UDC:1.02 FLC: 1.15

SCHAMAUN BS GORDON GLENN ET 8403139216990
PPR: +10 94%R PTAT: +0.3 93%R (08/23)
PTA: -133M +4F +11P -134NM\$ 94%R GEN
JO-DEE NEMO RISKY
3E-94 EEEEE 68116761
8-08 365 33740 4.1 1367 3.1 1058
LIFE 2532 2187270M 7033 60343 RES ALL-AM 4Y 2014

LOCUST-VALE CARRIER BERRY
VG-85 VVVVVV 4Y 840003132331944

KULP-TERRA CARTL CARRIER ET 68161727
PPR: +65 91%R PTAT: +0.4 89%R (08/23)
PTA: +243M +16F +19P +194NM\$ 96%R (MACE)
POWER LINE OSBORN BRANDELL ET
GP-84 EV+G+ 7Y 368047790
04/04 305 18650 3.8 716 3.0 557
05/08 305 20300 4.0 814 3.0 617
[Dam to Lot 78]
[3E-91 Maternal Sister] ZIEMBARBWAY EROS BRASSY
Life 2862 164650 6526 5519 6th Gen EX, VG

3rd Dam: ZIEMBARBWAY LBH P BRANDY
2E-93 7Y EEVVEE 94-MS *Cert
6-10 2 365 24840 4.4 1095 3.2 792

[Maternal Sister Sells as Lot 78]

4th - 7th Dams See above



Twin Sister to 2nd Dam of Lot 80
BO JOY GLITTER TWIN (EX-91 EEEEE)

3-07 265 21500 4.1 876 3.3 700 Inc
 Hon Mention All-American Sr 3Y 2020 Res Grand Champ [Sr 3Y] NE All Breeds Show 2020
 1st Sr 2Y Northeast National 2019



4th Dam Lot 80
BO JOY ENSIGN GOLDIE ET 2E-93 3x All-American



5th Dam Lot 80
BO JOY EMORY GRETCHEN (2E-93)
 G Family Foundation Cow

3rd Dam: **BO JOY JETWAY GLAMOUR ET (EX-91 EEEEE)**
 2-07 279 17200 3.6 614 3.2 542
 4-09 305 33540 3.8 1280 3.1 1037
 8-00 305 28760 3.6 1036 3.1 884
 Life 2160 170800 6234 531

5th Dam: **BO JOY EMORY GRETCHEN (2E-93 EEEEE 7Y)**
 6-07 365 28440 4.4 1263 3.5 983
 4-02 305 20840 4.5 939 3.6 758
 7-11 365 17590 4.4 775 3.9 678
 2-11 305 12190 4.1 497 3.9 472
 2x Nom All American Aged 1999, 2020
 Res. Grand Champion [Aged] Eastern National 1999
 Sr Best 3 Fmls Member Hm All-American 1999
 • 2nd BU Aged Cow Southeast National 1999
 • 2nd BU Aged Cow Eastern National 1999

4th Dam: **BO JOY ENSIGN GOLDIE ET (2E-93)**
 6-02 305 42920 3.5 1518 3.0 1299
 3x All American [Fall Calf, Fall Yrlg, Sr 2Y] 2000-2002
 Member All American Produce Of Dam 2002
 [3E-93 EX-94 MS Maternal Sister]
BO JOY ENSIGN GLARE ET
 8-06 305 22120 3.8 851 3.0 663
 Life 2531 150920 5945 4812

6th Dam: **CHIC-A-WIL STYLISH GRACE (VG-86)**
 4-09 360 19870 4.4 880 3.6 710

7th Dam: **CHIC-A-WIL QUICK (2E)**
 9-02 354 22330 3.7 820

Lot 80 Brown Swiss MARTIN PLACE GORGEOUS

#MP3

SWISS 840003212152721

BORN 03/22/2021
 From 2E-93 Gretchen Family
MILKING Fresh 9/5/23
 JONES, RILEY
 SHERBURNE NY

CUTTING EDGE SEAMAN *TM
 Not Classified 68137657
 PPR: -39 96%R PTAT: +0.4 97%R (8/23)
 PTA: +177m +5f +16p -279NM\$ 98%R mace 8/23
 PTA PL: -4.7 SCS: 3.27 PTA LIV: -2.7 DPR: -3.8
 1076 dau. av. 23413 4.1 9509 3.4 789

MARTIN PLACE WIZDOM GLIMMER
 VG-85 2Y VV+VV 840003207145104
 1-11 214 12940 3.0 393 2.9 372
 2nd Spring Calf NE National 2019

OLD MILL WDE SUPREME ET *TM 0197920
 PPR: -5 98%R PTAT: +0.3 98%R (08/23)
 PTA: -41M -5F -3P -111NM\$
ROSE LANE SHERRYS SHASTA 68123234
 EX-93 CERT 03/03 365 30520 4.3 1325 3.6 1085
TOP ACRES WIZDOM 68172482
 PPR: +8 91%R PTAT: +0.4 95%R 08/23 PTA: +234M -3F
BO JOY CARTER GLITZ TWIN
 Not Classified 68181738
 2-01 2 275 16870 3.6 600 3.0 506
 3-02 3 305 19830 2.8 557 3.0 603
 [EX-91 Twin Sister] Boy Joy Carter Glitter Twin E91 EEEEE
 2-06 308 15070 3.7 551 3.2 477
 HM All American Sr 3Y 2020 Res Gr Champ NE 2020

Lot 81 Brown Swiss TWIN HOLLOW PBALL FREEDOM

#TA03

SWISS 68222893

BORN 09/26/2022
OPEN HEIFER
 RICHARD ENGLEBRECHT

R N R CARTER POWERBALL
 Not Classified 840003129111837
 PPR: +59 67%R PTAT: +0.5 72%R (08/23)
 PTA: +392m -1f +1p +204NM\$ 70%R (GEN)
 PTA PL: +4.1 SCS: +2.84 PTA LIV: +2.1 DPR: +1.0
TWIN HOLLOW FALCO LIBERTY
 Not Classified 68210352

VOELKERS TD CARTER *TM 68119645
 PPR: +20 98%R PTAT: +0.7 99%R (08/23)
 PTA: +1048M +24F +19P +38NM\$ 99%R
RNR PEANUT EN PEPPERMINT ET
 3E-93 EEEEE 959161
 LIFE 2666 181280 7338 5954
FALCO 120067151698
 PPR: +79 85%R PTAT: -0.2 85%R (08/23)
 PTA: +457M +17F +8P +97NM\$ 88%R MACE
TWIN HOLLOW G500 AGNES
 G-79 +F++G 2Y 68195493
 02/00 224 10660 3.7 391 3.2 344

Lot 82 Brown Swiss TWIN HOLLOW KING POCUS TWIN #TA06

SWISS 68223296

BORN 10/26/2022

OPEN HEIFER

RICHARD ENGLEBRECHT

GUBELMAN KINGSLEY ET
Not Classified 12299671
PPR: +105 74%R PTAT: +0.4 76%R (08/23)
PTA: +373m +16f +22p +349NM\$ 80%R (GEN)
PTA PL: +4.2 SCS: +2.80 PTA LIV: +2.1 DPR: +0.7
21 dau. av. 26135 4.3 1123 3.5 906

TWIN HOLLOW PRICELESS INGRID
VG-85 VV+++ 2Y 68195491
02/00 268 9240 2.9 270 3.3 303
02/11 310 16210 3.5 560 3.3 534

SCHEMA BLOOMING BIVER *TM 120094290070
PPR: +62 98%R PTAT: +0.5 98%R (08/23)
PTA: +364M +29F +31P +257NM\$ 98%R
GUBELMAN BROOKINGS KATIE
NOT CLASSIFIED 11625269
4-06 365 37686 4.3 1607 3.7 1380
CUTTING EDGE W PRICELESS *TM 68125756
PPR: +60 75%R PTAT: +0.1 78%R (08/23)
PTA: +394M +4F -2P -211NM\$ 80%R GEN
TWIN HOLLOW JONGLEUR IDDA
Not Classified 68178106
02/02 365 17350 3.8 654 3.2 552

Lot 83 Brown Swiss TWIN HOLLOW PACMAN DOTTY #TA04

SWISS 68222966

BORN 10/01/2022

OPEN HEIFER

RICHARD ENGLEBRECHT

HILLTOP ACRES D PACMAN
Not Classified 840003145411761
PPR: +37 72%R PTAT: +0.9 72%R (08/23)
PTA: +487m +20f +23p +205NM\$ 76%R (MACE)
PTA PL: -0.4 SCS: 3.18 PTA LIV: -2.5 DPR: -3.2
15 class. dau. av. FS: 0.0 UDC:1.38 FLC:0.14

TWIN HOLLOW WIZDOM DORTHY
Not Classified 000 0000 68201712
2-00 354 18350 4.0 735 3.0 556

HILLTOP ACRES B DAREDEVIL ET 840003012559129
PPR: -36 96%R PTAT: +0.8 98%R (08/23)
PTA: +406M -15F +8P -78NM\$ 98%R (MACE)
HILLTOP ACRES CAD PAULA
VG-87 VVVV *CERT 68171342
1-11 365 3 32990 4.6 1522 3.8 1257
TOP ACRES WIZDOM 68172482
PPR: +8 91%R PTAT: +0.4 95%R (08/23)
PTA: +234M -3F +4P +81NM\$ 96%R MACE
TWIN HOLLOW TEATON DAPHNE
VG-86 VE+VV 3Y 68186513
02/00 278 13170 3.9 514 3.0 391
03/11 365 17690 4.0 699 3.0 536
05/03 129 7830 3.3 255 2.5 198

Lot 84 Brown Swiss TWIN HOLLOW PBALL MARIANNE #TF97

SWISS 68221377

BORN 06/20/2022

OPEN HEIFER

RICHARD ENGLEBRECHT

R N R CARTER POWERBALL
Not Classified 840003129111837
PPR: +59 67%R PTAT: +0.5 72%R (08/23)
PTA: +392m -1f +1p +204NM\$ 70%R (GEN)
PTA PL: +4.1 SCS: +2.84 PTA LIV: +2.1 DPR: +1.0

TWIN HOLLOW DRAKE SHERRY
GP-81 +++++ 2Y 68207857
01/11 280 13760 3.8 528 3.2 439

VOELKERS TD CARTER *TM 68119645
PPR: +20 98%R PTAT: +0.7 99%R (08/23)
PTA: +1048M +24F +19P +38NM\$ 99%R
RNR PEANUT EN PEPPERMINT ET
3E-93 EEEEE 959161
LIFE 2666 181280 7338 5954
CUTTING EDGE B DRAKE ETV 68188641
PPR: +38 69%R PTAT: +0.9 74%R (08/23)
PTA: +367M +33F +18P +189NM\$ 74%R GEN
TWIN HOLLOW NARLEY FRANKIE
GP-83 +++V+ 4Y 68194487
01/11 302 11820 4.1 482 3.2 379
3/09 289 14260 4.5 638 3.5 503

Lot 85 Brown Swiss ROB N VALE ELISES FRANCINE #R830

SWISS 68219740

BORN 09/24/2021

BRED HEIFER

BRED 3/26/23 TO
KAR-LINN REESES RAMPAGE 3140014659

VINCENT, ELIZABETH
NORWICH NY

TWINKLE-HILL DYNASTY ALLOY
Not Classified 197671
PPR: -55 95%R PTAT: +0.1 96%R (08/23)
PTA: +132m -10f -3p -187NM\$ 97%R (MACE)
PTA PL: -3.5 SCS: +3.12 DPR: -0.9
PTA LIV: -5.0
446 dau. av. 24306 4.0 970 3.3 800
300 class. dau. av. FS:83.9 UDC:-0.17 FLC:-0.17

ROB N VALE ELISES CRANBERRY
GP-84 V+VV+ 5Y 68171662
03/01 327 18750 3.6 678 3.1 585
04/02 346 21100 3.6 764 3.1 663
05/02 346 17890 3.6 651 3.2 573

HILLTOP ACRES EN DYNASTY ET*TM 193371
PPR: -22 99%R PTAT: +0.3 99%R (08/23)
PTA: +280M -12F +2P -24NM\$ 99%R MACE
MEADOW HILL COLL ALTRA ET *TM
EX-90 VEVEV *CERT 896447
03/04 365 30320 3.4 1040 3.4 1055
CUTTING EDGE B DRAKE ETV 68188641
PPR: +38 69%R PTAT: +0.9 74%R (08/23)
PTA: +367M +33F +18P +189NM\$ 74%R GEN
ROB N VALE ELISES JETTA
VG-85 VV+V 5Y *CERT 68145459
02/06 266 14240 3.6 514 3.1 436
03/09 309 20850 4.1 849 3.0 627
04/09 365 23160 3.9 911 3.1 727

Lot 86 Jersey SRM VIP DUTCHESS #SRM4

JE840003143834983

BORN 03/20/2021

JR 2Y

MILKING 41 LBS Fresh 6/19/23
4.3/3.1 SCC 13,000
84% 2Y

PECORELLA, SAVANNAH
274 KLOCKS CORNERS RD
OSWEGO, NY 13126

RIVER VALLEY VENUS VIP-ET
CDCB GPTA 8/2023 A2A2 JE840003126479167
952DAUS 320HRDS 25%RIP
99%R -2112M 0.14% -75F 1%ILE
99%R 0.08% -63P -598CM\$ -596NM\$ -592FM\$
1.5PL 2.4LIV -0.2DPR -0.1CCR 0.5HCR 3.16SCS
AJCA 736DAUS
GPTAT 98%R 1.5 GJUI 20.8 GJPI 95%R -138

JX DREAMROAD GENTRY DESTINY {6}
VG-88% 3Y JE840003201436848
2-00 365 14229 5.7 810 3.8 540
3-05 277 11240 4.9 555 3.8 422

CHILLI ACTION COLTON-ET 66738335
99%R -1735M 0.30% -25F 3%ILE
99%R 0.11% -42P -268CM\$ -268NM\$ 8/23
J CLASSIC MINISTER VENUS-ET 117243875
95%
5-04 305 16090 6.3 1006 3.5 567

RAPID BAY INDIANA GENTRY-ET JECAN 105762718
96%R -1696M 0.05% -73F 1%ILE
96%R -0.02% -62P -748CM\$ -730NM\$ 8/23

JX DREAMROAD MATT RAINDANCE {5}
83% 5Y JE840003133313403
2-08 288 2 14700 5.2 743 3.7 521
3-07 305 2 16600 5.3 872 3.6 602
4-08 275 3 17160 5.4 923 3.6 620

Lot 87 Jersey MEDALLION CALIBAN RACHEL #1036

JE840003248475301

BORN 09/05/2021

SELLS FRESH

MEDALLION JERSEYS
160 SHELDON RD
FAIR HAVEN, VT 05743

PRIMS VICEROY CALIBAN-ET
CDCB GPTA 4/2023 A2A2 JE840003006436062
1006DAUS 70HRDS 85%RIP
99%R 695M 0.03% 40F 85%ILE
99%R 0.04% 35P 510CM\$ 500NM\$ 450FM\$
4.5PL 1.1LIV 1.6DPR 3.1CCR 4.6HCR 2.88SCS
AJCA 122DAUS
GPTAT 94%R 0.9 GJUI 9.0 GJPI 94%R 127

PREMIER-VIEW SHOWDOWN ROBIN
84% 2Y 173412222
2-05 305 11090 5.6 625 4.1 450
3-05 72 3510 4.2 147 3.7 130

CF VICEROY-ET JE840003002447507
99KR 745M -0.01% 33F 64%ILE
99%R 0.03% 34p 324CM\$ 321NM\$ 8/23
RIVER VALLEY LEMONHEAD CARNIVAL-ET 067393764

RIVER VALLEY SPICE SHOWDOWN JE840003012423904
98%R -942M 0.13% -19F 3%ILE
98%R 0.11% -12P -240CM\$ -245NM\$ 4/23

PREMIER-VIEW VR REMT
173409884

Lot 88 Jersey 4 CORNERS MEGAPOWER MACEDAMIN #M52

174613952

BORN 08/30/2021

SELLS FRESH

MEDALLION JERSEYS
160 SHELDON RD
FAIR HAVEN, VT 05743

RIVER VALLEY PF MEGAPOWER-ET
CDCB GPTA 4/2023 A2A2 JE840003012423848
4083DAUS 519HRDS 27%RIP
99%R 297M 0.17% 51F 35%ILE
99%R 0.01% 14P 186CM\$ 187NM\$ 170FM\$
-0.4PL -3.0LIV -1.6DPR -0.1CCR 0.9HCR 3.19SCS
AJCA 1060AUS
GPTAT 99%R 1.1 GJUI 8.0 GJPI 98%R 37

4 CORNERS KALAMARI PISHACHIO
80% 3Y 173897779
2-00 296 11690 4.9 576 4.0 463

SUNSET CANYON MEGATRON-ET 117763696
99%R 44M 0.26% 58F 15%ILE
99%R 0.06% 15P 60CM\$ 55NM\$ 8/23
HI-KEL TRONE PFENNIG-ET 067100742
90%
3-07 305 3 21200 4.8 1015 3.7 781

FOREST GLEN KALAHARI 067650122
98%R 107M 0.13% 34F 79%ILE
98%R 0.16% 39P 441CM\$ 422NM\$ 4/23

4 CORNERS BLADE PEANUT
80% 5Y 119209570
2-00 305 13160 5.4 705 3.8 504
3-01 289 13700 5.4 743 4.1 565
4-01 305 13160 5.6 739 4.1 545
5-02 254 11390 6.5 742 4.3 488

Lot 89 Jersey MEDALLION BULWURX LICORICE #1047

JE840003252215538

BORN 11/20/2021

BRED HEIFER DUE 12/9/23 TO
ELLIOTTS REGENC CASINO-ET A2A2
JE840003125141657

MEDALLION JERSEYS
160 SHELDON RD
FAIR HAVEN, VT 05743

JER-2-BOYZ BULWURX-P-ET
CDCB GPTA 8/2023 A2A2 173642865
49DAUS 18HRDS 84%RIP
89%R 81M 0.27% 51F 90%ILE
90%R 0.09% 23P 603CM\$ 588NM\$ 488FM\$
3.3PL 0.0LIV -2.6DPR -1.5CCR 1.3HCR 2.86SCS
AJCA 12AUS
GPTAT 99%R 1.4 GJUI 15.6 GJPI 84%R 121

HOLYOKES ILLUSION LASTY
90% 5Y 119627822
5-03 305 17490 5.1 886 3.9 686
6-03 185 9470 5.2 492 4.0 377

JX AHLEM BALTAZAR KIAWA {6}-P-ET A2A2 67823735
99%R 544M -0.02% 21F 79%ILE
99%R 0.01% 22P 472CM\$ 470NM\$ 8/23

JER-Z-BOYZ MACKENZIE 57164 172944094
82%
2-08 305 17890 6.0 1073 4.3 767

PEARLMONT VISIONARY ILLUSION 067139480
99%R 108M -0.10% -16F 9%ILE
99%R 0.02% 9P -11CM\$ -14NM\$ 8/23

HOLYOKES ECLIPSE LASTONES
118231066

Lot 90 Jersey MEDALLION OLIVER NUGGET {4}

#1046

JE 840003252215537

BORN 11/19/2021

BRED HEIFER DUE 12/8/23 TO RIVER VALLEY CIRCUS CRAZE-ET 7534100

MEDALLION JERSEYS
160 SHELDON RD
FAIR HAVEN, VT 05743

DUTCH HOLLOW OLIVER-P
CDCB GPTA 8/2023 067184544
13023DAUS 1654HRDS 8%RIP
99%R 339M 0.01% 18F 21%ILE
99%R -0.04% 3P 125CM\$ 129NM\$ 164FM\$
1.3PL 0.1LIV -2.4DPR -2.6CCR -1.6HCR 3.04SCS
AJCA 08/01/2023 5456DAUS
GPTAT 99%R 1.3 GUI 11.0 GJPI 99%R 11

HOLYOKES DEMETRI NUBBIT {3}
87% 6Y 119627783
6-04 305 18200 4.8 865 3.9 713
[VG-86% Maternal Sister] Dam of Lot 90

ALL LYNNS LOVIE VALENTINO-ET 116279413
99%R 324M -0.10% -5F 15%ILE
99%R -0.03% 5P 76CM\$ 78NM\$ 8/2023
DUTCH HOLLOW MIK OLIVE-P 116469076
93%
7-08 305 3 27650 4.7 1302 3.4 953

PEARLMONT CRITIC DEMETRI-P-ET 067139497
94%R -177M 0.07% 75 44%ILE
94%R 0.05% 4P 260CM\$ 254NM\$ 8/23
HOLYOKES MY TIME NANTUCKET {2}
117491157

Lot 91 Jersey MEDALLION OLIVER NALA {4}-P

#1049

JE 840003252851913

BORN 11/23/2021

BRED HEIFER DUE 12/11/23 TO AUDIBEL JORDAN ET 13024634C

MEDALLION JERSEYS
160 SHELDON RD
FAIR HAVEN, VT 05743

DUTCH HOLLOW OLIVER-P
CDCB GPTA 8/2023 067184544
13023DAUS 1654HRDS 8%RIP
99%R 339M 0.01% 18F 21%ILE
99%R -0.04% 3P 125CM\$ 129NM\$ 164FM\$
1.3PL 0.1LIV -2.4DPR -2.6CCR -1.6HCR 3.04SCS
AJCA 08/01/2023 5456DAUS
GPTAT 99%R 1.3 GUI 11.0 GJPI 99%R 11

HOLYOKES VALEGRO NANCY {3}-P
86% 4Y 173258022
3-02 305 15790 4.4 696 3.6 574
4-02 305 17030 5.1 863 4.0 674
[VG-87% Maternal Sister] Dam of Lot 91

ALL LYNNS LOVIE VALENTINO-ET 116279413
99%R 324M -0.10% -5F 15%ILE
99%R -0.03% 5P 76CM\$ 78NM\$ 8/2023
DUTCH HOLLOW MIK OLIVE-P 116469076
93%
7-08 305 3 27650 4.7 1302 3.4 953

ALL LYNNS NIKON VALERGO-PP 119288203
99%R 276M 0.04% 22F 18%ILE
99%R 0.06% 1.1PL 23P 130CM\$ 124NM\$ 8/23
HOLYOKES MY TIME NANTUCKET {2}
117491157

Lot 92 Jersey 4S TEXAS PAISLEY

#A1

JE 174980197

BORN 05/14/2022

BRED HEIFER

BRED 6/12/23 TO SEXED RIVER VALLEY VICTORIOUS-ET 3126479524

SIAULNSKI, ERICA L
251 DURKEE TOWN RD
ARCYLE, NY 12809

HEARTLAND IRWIN TEXAS-ET A2A2
CDCB GPTA 8/2023 067312531
7697DAUS 784HRDS 9%RIP
99%R 107M -0.13% -23F 27%ILE
99%R 0.01% 5P 149CM\$ 148NM\$ 140FM\$
2.7PL -0.4LIV -1.6DPR -1.9CCR 2.3HCR 3.01SCS
AJCA 8/2023 2423DAUS
GPTAT 99%R 1.9 GJUI 20.4 GJPI 99%R 26

TIERNEYS FIREMAN PRESENT
85% 3Y 173942059
2-04 257 7780 5.0 389 4.1 320

ALL LYNNS VALENTINO IRWIN-ET 117423084
99%R -1M -0.02% -4F 18%ILE
99%R -0.01% -3P 122CM\$ 121NM\$ 8/2023
HEARTLAND NATHAN TEXAS-ET 067041437
95%
3-11 305 3 26340 4.3 1130 3.8 991

COLTON FLAME FIREMAN 118155636
97%R -1952M 0.08% -79F
97%R 0.08% -57P -745CM\$ -741NM\$ 8/23
TIERNEYS VENOM PERRIWINKLE
80% 2Y 173412343
1-10 279 9710 6.0 581 4.0 384

Lot 93 Jersey DUTCH HOLLOW CHROME GAUDI

#8772

JE 840003242621614

BORN 10/07/2021

BRED HEIFER

BRED 6/18/23 TO SEXED RIVER VALLEY VICTORIOUS-ET 3126479524

SIAULNSKI, ERICA L
ARCYLE, NY 12809

RIVER VALLEY CECE CHROME-ET
CDCB GPTA 8/2023 A2A2 JE840003012423929
23649DAUS 2161HRDS 18%RIP
99%R 545M 0.02% 30F 49%ILE
99%R -0.01% 17P 283CM\$ 280NM\$ 273FM\$
1.45PL -2.6LIV -0.7DPR -0.3CCR 0.7HCR 2.88SCS
AJCA 11151DAUS
GPTAT 99%R 1.9 GJUI 14.6 GJPI 99%R 68

DUTCH HOLLOW MACKENZIE GEORGELLA
80% 5Y JE840003126920484
2-01 305 3 20290 5.6 1138 4.1 822
3-02 305 3 19850 5.8 1147 4.2 841
4-03 301 3 22410 6.3 1405 4.2 932
5-03 305 3 25370 5.6 1420 4.3 1083
6-03 76 3 5120 6.1 312 4.4 227

SCHULTZ LEGAL CRITIC-P 117217618
99%R -81M 0.04% 5F 43%ILE
99%R 0.03% 3P 245CM\$ 240NM\$ 8/23
LYON CELEBRITY CECE-ET 117046049
91%
4-03 271 3 22660 4.4 999 3.6 823

MISSISKA MACKENZIE-ET JECAN 107987355
99%R 200M 0.26% 66F 59%ILE
99%R 0.11% 32P 331CM\$ 320NM\$ 8/23
DUTCH HOLLOW PAR LOUIE GEORGINA
81% 3Y 116823603
2-11 305 3 23970 4.1 984 3.3 794
3-11 305 3 24710 4.0 995 3.3 821
5-00 305 3 22540 4.3 967 3.5 793
6-01 293 3 19650 4.2 816 3.6 707

GOLD-BAR

Holsteins

50 HEAD FEATURED

October 28, 2023 11 a.m.



6096 NYS ROUTE 8, New Berlin, NY
HOSKINGSALES.COM



Lot 94 *Holstein* GOLD-BAR BRADY COMANCHI

#8944

840003220354914

BORN 04/27/2021
Dam Sells Lot 95

PTPI +1421
Potential 4th Gen EX, VG

BRED 7/23/23 TO
 QUALITY SID FOREMOST-ET 111327958C

GOLD-BAR HOLSTEINS/MICHAEL HOSKING
 MIDDLETOWN, NY 10940
 845/386-1459

BUTZ-BUTLER ATWOOD BRADY-ET
 GTPI +1464G EX-93 EEE+4Y 140610404
 PTA -615M -46F -44P 99%R 8/2023
 PTA -631NM -.08%F -.09%P 38%US
 PTA -2.2PL 2.85SCS -4.4DPR 3.4%DCE
 PTA +2.19T +1.80UDC +.44FLC 99%R 8/2023

MAPLE-DOWNS-I G W ATWOOD-ET 8956379CAN
 GTPI +1905G EX-90 EE+V 4Y
 PTA +2.92T +1.90UDC +2.05FLC 99%R 8/2023
 REGANCREST BRASILIA-ET 62496866
 2E-92 EEEVE 6Y DOM
 2-03 365 33180 3.6 1186 2.8 926

LOT 95
GOLD-BAR BARBWIRE CHER RC
 VG-88 VEEVV 5Y 840003134990220
 3-04 305 15539 3.7 576 3.2 496
 4-07 319 15992 4.4 711 3.0 476
 5-07 53 2623 3.5 91 2.9 77 Inc

HYLITE BARBWIRE-RED-ET 9748330CAN
 GTPI +1459G VG-87 VE+V 4Y
 PTA -1074M -26F -23P 99%R 8/2023

GOLD-BAR MUTAN OLGA-RED
 2E-90 EEEVE 15Y 66506792
 2-05 356 14664 4.4 640 3.2 469
 3-06 319 12827 4.6 588 3.5 445
 4-06 331 13677 4.0 552 3.2 442
 5-08 365 23758 4.3 1024 3.2 768
 7-00 285 15077 3.8 577 3.1 473
 8-00 317 16241 3.6 578 3.2 512
 9-00 279 12422 3.2 396 3.1 388
 11-02 300 14956 3.1 462 2.8 415 Inc

3rd Dam: Gold-Bar Americana Camay VG-85 +V++V
 3-05 305 21030 3.4 719 2.9 614
 4-07 305 20790 2.9 610 2.9 600

Lot 95 Holstein GOLD-BAR BARBWIRE CHER RC

#8874

840003134990220

BORN 12/10/2017
Dau Sells as Lot 94
Maternal Sister Sells as Lot 99

MILKING 52 Lbs Fresh 7/21/23
 VG-88 VEEVV 5Y
4th Gen EX, VG

3-04 305 15539 3.7 576 3.2 496
 4-07 319 15992 4.4 711 3.0 476
 5-07 53 2623 3.5 91 2.9 77 Inc

BRED 9/8/23 TO
 MR D APPLE DIAMONDBACK 99%
 840003013721049

GOLD-BAR HOLSTEINS/MICHAEL HOSKING
 MIDDLETOWN, NY 10940
 845/386-1459

HYLITE BARBWIRE-RED-ET
 GTPI +1459G VG-87 VE+V CAN9748330
 PTA -1074M -26F -23P 99%R 8/2023
 PTA -618NM +.06%F +.04%P 62%US
 PTA -2.7PL 3.13SCS -3.2DPR 5.0%DCE
 PTA +1.16T -.10UDC +.61FLC 99%R 8/2023

GOLD-BAR MUTAN OLGA-RED
 2E-90 EEVEV 15Y 66506792

2-05	356	14664	4.4	640	3.2	469
3-06	319	12827	4.6	588	3.5	445
4-06	331	13677	4.0	552	3.2	442
5-08	365	23758	4.3	1024	3.2	768
7-00	285	15077	3.8	577	3.1	473
8-00	317	16241	3.6	578	3.2	512
9-00	279	12422	3.2	396	3.1	388
11-02	300	14956	3.1	462	2.8	415 Inc

DESLACS SHAQUILLE-ET RC 103512991CAN
 GTPI +1518G GP-82 4Y
 PTA -721M -42F -36P 99%R 8/2023
 RAINYRIDGE TALENT BARBARA RC 7543170CAN
 EX-95 EEEEE 5Y
 3-04 365 34465 3.6 1257 3.1 1068
 All-American 5Y 2010

ISLEHAVEN CHAMPIONS MUTANT-ET RC 8360683CAN
 GTPI +1163C VG-85 2Y
 PTA -3.03T -3.74UDC -1.61FLC 96%R 8/2023

GOLD-BAR AMERICANA CAMAY 129421191
 VG-85 +V++V 7Y

3-05	305	21030	3.4	719	2.9	614
4-07	305	20790	2.9	610	2.9	600
5-08	305	20300	3.6	722	2.8	567
6-10	305	21470	3.4	725	2.8	591
8-01	305	20720	3.5	734	2.8	572
9-01	305	14430	3.3	475	2.8	411
10-01	138	6820	3.2	218	2.8	188
Life	2689	157370	3.3	5251	2.9	4514

Lots 95, 99 Maternal Sisters

[Lot 101] *Gold-Bar Absolute Cloie-RED VG-87 VVVVV*
 2-09 365 16023 3.9 625 3.3 528
 3-11 312 16547 3.6 599 3.3 543
 6-03 295 16996 3.7 631 3.6 608

Gold-Bar Absolute Catie-RED GP-84 +V++V
 2-03 338 10953 3.9 427 3.5 386
 3-05 217 9622 3.3 313 3.1 295 RIP

Gold-Bar Adv Cheyenne-RED
 3-10 244 13510 3.6 490 2.0 39

Lot 96 Holstein GOLD-BAR CAL CRIMSON-RED

#8876

840003150421783

BORN 01/07/2018
Daus Sell as Lots 97, 98

MILKING 52 Lbs Fresh 6/2/23
 EX-90 VEEVE 5Y

3-02 270 10889 2.8 307 3.3 354
 4-03 271 12041 4.4 526 3.3 398
 5-04 102 5304 4.4 233 3.4 180 Inc

BRED 9/26/23 TO
 COWTOWN SHOWTIME 104475260C

GOLD-BAR HOLSTEINS/MICHAEL HOSKING
 MIDDLETOWN, NY 10940
 845/386-1459

EK-STJ CALIFORNIA-RED-ET
 GTPI +2116C 840003013232758
 PTA +843M +13F +18P 99%R 8/2023
 PTA +108NM -.07%F -.03%P 69%US
 PTA -.9PL 3.28SCS -4.0DPR 3.8%DCE
 PTA +1.54T +2.36UDC +.64FLC 98%R 8/2023

GOLD-BAR APPLE CASSIE-RED
 GP-82 +G+++ 3Y 73462074

2-03	305	12230	4.6	559		
3-03	300	17160	4.5	777	3.8	658

3rd Dam: Gold-Bar Americana Camay VG-85 +V++V
 3-05 305 21030 3.4 719 2.9 614
 4-07 305 20790 2.9 610 2.9 600

DYMENTHOLM S SYMPATICO-ET RC 11004723CAN
 GTPI +2300G EX-90 5Y
 PTA +1124M +34F +21P 99%R 8/2023
 MISS CALIFORNIA-RED 69561880
 2E-93 EEEEE 6Y

BIG APPLE-RED-ET 139141470
 GTPI +1908G
 PTA -1917M +0F -17P 99%R 8/2023

GOLD-BAR MUTAN OLGA-RED 66506792
 2E-90 EEVEV 15Y

2-05	356	14664	4.4	640	3.2	469
4-06	331	13677	4.0	552	3.2	442
5-08	365	23758	4.3	1024	3.2	768
8-00	317	16241	3.6	578	3.2	512
9-00	279	12422	3.2	396	3.1	388
11-02	300	14956	3.1	462	2.8	415 Inc

Lot 97 Holstein GOLD-BAR DIAMONDBACK CLEMSON RC 99%

#8943

840003220354913

BORN 04/01/2021
Dam Sells as Lot 96
VG-86 Maternal Sister Sells as Lot 98

PTPI +1861

BRED 2/22/23 TO
 MR CHASSITY GOLDCHIP-ET 140145553

GOLD-BAR HOLSTEINS/MICHAEL HOSKING
 845/386-1459

MR D APPLE DIAMONDBACK RC
 GTPI +1880G EX-93 EEEE 3Y 840003013721049
 PTA -388M -23F -1P 99%R 8/2023
 PTA -273NM -.03%F +.04%P 59%US
 PTA -.4PL 3.15SCS -2.8DPR 2.7%DCE
 PTA +2.49T +1.94UDC +1.35FLC 99%R 8/2023

LOT 96
GOLD-BAR CAL CRIMSON-RED
 EX-90 VEEVE 4Y 840003150421783

3-02	270	10889	2.8	307	3.3	354
4-03	271	12041	4.4	526	3.3	398
5-04	102	5304	4.4	233	3.4	180 Inc

VAL-BISSON DOORMAN-ET 99% 107281711C
 GTPI +2135G EX-90
 PTA +2.46T +1.55UDC +.63FLC 99%R 8/2023
 MS DELICIOUS APPLE-RED-ET 139236776
 2E EX-94 EEEEE 6Y
 7-02 365 46510 4.0 1844 3.1 1424

EK-STJ CALIFORNIA-RED-ET 840003013232758
 GTPI +2116C
 PTA +843M +13F +18P 99%R 8/2023
GOLD-BAR APPLE CASSIE-RED 73462074
 GP-82 +G+++ 3Y

2-03	305	12230	4.6	559		
3-03	300	17160	4.5	777	3.8	658

3rd Dam: Gold-Bar Mutant Olga-RED VG-87 VEVVV
4th Dam: Gold-Bar Americana Camay VG-85 +V++V

Lot 98 *Holstein* GOLD-BAR ADDCTION CATIE-RED #8918

840003200704257

BORN 03/02/2020
Maternal Sister Sells as Lot 97

MILKING Fresh 9/16/23
 VG-86 +VVVV 3Y
 2-05 359 14745 4.1 600 3.2 467

GOLD-BAR HOLSTEINS/MICHAEL HOSKING
 MIDDLETOWN, NY 10940
 845/386-1459

MR ANSLY ADDICTION-P-RED-ET
 GTPI +2057G EX-90 VEVE 2Y 72128091
 PTA -1797M -6F -14P 99%R 8/2023
 PTA +66NM +.24%F +.16%P 45%US
 PTA +2.4PL 2.64SCS +1.9DPR 2.7%DCE
 PTA +.72T +1.11UDC -.14FLC 99%R 8/2023

TIGER-LILY LADD P-RED-ET 69405976
 GTPI +2088C EX-91 EEVE 4Y
 PTA -1349M -13F -12P 99%R 8/2023
 MS APPLES AINSLEY-ET RC 69822262
 EX-90 VEVEE 4Y
 2-04 277 19050 4.5 855 3.2 605
 EK-STJ CALIFORNIA-RED-ET 840003013232758
 GTPI +2116C
 PTA +1.54T +2.36UDC +.64FLC 98%R 8/2023

LOT 96
GOLD-BAR CAL CRIMSON-RED
 EX-90 VEEVE 4Y 840003150421783
 3-02 270 10889 2.8 307 3.3 354
 4-03 271 12041 4.4 526 3.3 398
 5-04 102 5304 4.4 233 3.4 180 Inc

GOLD-BAR APPLE CASSIE-RED 73462074
 GP-82 +G+++ 3Y
 2-03 2 305 12230 4.6 559 3.6 444
 3-03 2 300 17160 4.5 777 3.6 626
 Dau Sells as Lot 96 Gr-dau Sells as Lot 98
 [VG-88 Maternal Sister] Lot 95

3rd Dam: Gold-Bar Mutant Olga-RED VG-87 VEVVV
 4th Dam: Gold-Bar Americana Camay VG-85 +V++V

Lot 99 GOLD-BAR CA CORONA RC

#8926

840003220354896

BORN 07/09/2020
Maternal Sister Sells as Lot 95

PTPI +1684C
 Potential 3rd Gen EX, VG

BRED 1/20/23 TO
 REGANCREST-M DRHAM SAM-ET 207184636

GOLD-BAR HOLSTEINS/MICHAEL HOSKING
 MIDDLETOWN, NY 10940

EK-STJ CALIFORNIA-RED-ET
 GTPI +2116C 840003013232758
 PTA +843M +13F +18P 99%R 8/2023
 PTA +108NM -.07%F -.03%P 69%US
 PTA -.9PL 3.28SCS -4.0DPR 3.8%DCE
 PTA +1.54T +2.36UDC +.64FLC 98%R 8/2023

DYMENTHOLM S SYMPATICO-ET RC 11004723CAN
 GTPI +2300G EX-90 5Y
 PTA +1124M +34F +21P 99%R 8/2023
 MISS CALIFORNIA-RED 69561880
 2E-93 EEEEE 6Y

GOLD-BAR MUTAN OLGA-RED
 2E-90 EEVEV 15Y 66506792
 2-05 356 14664 4.4 640 3.2 469
 5-08 365 23758 4.3 1024 3.2 768
 7-00 285 15077 3.8 577 3.1 473
 8-00 317 16241 3.6 578 3.2 512
 11-02 300 14956 3.1 462 2.8 415 Inc

ISLEHAVEN CHAMPIONS MUTANT-ET RC 8360683CAN
 GTPI +1163C VG-85 2Y
 PTA -3.03T -3.74UDC -1.61FLC 96%R 8/2023
GOLD-BAR AMERICANA CAMAY 129421191
 VG-85 +V+++ 7Y
 3-05 305 21030 3.4 719 2.9 614
 6-10 305 21470 3.4 725 2.8 591
 Life 2689 157370 3.3 5251 2.9 4514

Lot 100 *Holstein* GOLD-BAR SID CASSIE

#8897

840003150421804

BORN 08/12/2018
 DRY Due 11/10/23
 VG-85 VVGV 3Y
 2-02 322 16829 4.2 710 3.2 531
 3-02 305 15425 3.7 575 2.9 450
 4-03 283 16469 3.8 626 3.0 499 Inc

BRED 2/3/23 TO
 GOLDEN-OAKS ST ALEXANDER-ET 61133837

GOLD-BAR HOLSTEINS/MICHAEL HOSKING
 845/386-1459

PINE-TREE SID-ET 62175895
 GTPI +1520G
 PTA -837M -19F -23P 99%R 8/2023
 PTA -556NM +.05%F +.01%P 18%US
 PTA -3.9PL 3.03SCS -5.1DPR 2.6%DCE
 PTA +1.51T +.99UDC -.82FLC 99%R 8/2023

REGANCREST-MR DRHAM SAM-ET 207184639
 GTPI +1565G
 PTA -.30T -.37UDC +.68FLC 99%R 8/2023
 PINE-TREE FINLEY MINNIE-ET 61733050
 EX-90 VVEVE DOM
 4-09 305 26120 3.5 911 3.0 786
 SCIENTIFIC B DEFIANT-ET RC 141123484
 GTPI +1660G VG-87 EVV+
 PTA +2.61T +1.70UDC +.86FLC 99%R 8/2023

GOLD-BAR DEFIANT CALLIE
 GP-83 VVVVV 2Y 840003235924564
 [EX-90 Maternal Sister]
 GOLD-BAR CAL CRIMSON-RED [Lot 96]

GOLD-BAR APPLE CASSIE-RED 73462074
 GP-82 +G+++ 3Y
 2-03 2 305 12230 4.6 559 3.6 444
 3-03 2 300 17160 4.5 777 3.6 626
 Dau Sells as Lot 96
 Gr-dau Sells as Lot 98
 [VG-88 Maternal Sister] Lot 95

3rd Dam: Gold-Bar Mutant Olga-RED VG-87 VEVVV
 4th Dam: Gold-Bar Americana Camay VG-85 +V++V

Lot 101 *Holstein* GOLD-BAR DEFIANT CLOIE RC

#8893

840003150421800

BORN 08/03/2018
 DRY Due 1/19/24
 VG-87 VVV+V 5Y
 5th Gen EX, VV
 2-02 333 14569 3.7 538 3.3 481
 3-02 322 15835 3.3 515 3.0 478
 4-03 285 13983 3.5 493 3.1 436 Inc

BRED 4/14/23 TO
 MR CHASSITY GOLDCHIP-ET 140145553

GOLD-BAR HOLSTEINS/MICHAEL HOSKING
 845/386-1459

SCIENTIFIC B DEFIANT-ET RC
 GTPI +1660G VG-87 EVV+ 4Y 141123484
 PTA +84M -49F -13P 99%R 8/2023
 PTA -472NM -.19%F -.06%P 69%US
 PTA -1.6PL 3.19SCS -2.9DPR 3.3%DCE
 PTA +2.61T +1.70UDC +.86FLC 99%R 8/2023

REGANCREST S BRAXTON-ET 61898423
 GTPI +1417G EX-95 EEEV 5Y
 PTA +1.76T +.16UDC +.22FLC 99%R 8/2023
 SCIENTIFIC GOLD DIOR RAE-ET RC
 EX-92 EEEEE DOM 138328405
 4-02 365 31910 4.7 1495 3.3 1039
 APPLES ABSOLUTE-RED-ET 139358472
 GTPI +1566G EX-94 EEVE 5Y
 PTA -1919M -11F -22P 99%R 8/2023

GOLD-BAR ABSOLUTE CLOIE-RED
 VG-87 VVVVV 6Y 70758209
 2-09 2 305 14290 3.8 547 3.2 463
 6-03 2 295 17000 3.7 631 3.6 608

GOLD-BAR MUTAN OLGA-RED 66506792
 2E-90 EEVEV 15Y
 2-05 356 14664 4.4 640 3.2 469
 5-08 365 23758 4.3 1024 3.2 768
 11-02 300 14956 3.1 462 2.8 415 Inc

Lot 102 GOLD-BAR AFTERSHOCK CUTIE

#8896

840003150421803

BORN 08/11/2018
Dau Sells Lot 103

MILKING Fresh 9/29/23
VG-88 VE+V+ 5Y
5th Gen EX, VG

2-07 305 15185 3.3 500 3.0 459
 4-01 344 17216 3.4 580 3.1 538

GOLD-BAR HOLSTEINS/MICHAEL HOSKING
 MIDDLETOWN, NY 10940
 845/386-1459

MS ATLEES SHT AFTERSHOCK-ET
 GTPI +1677G EX-92 EEVE 7Y 65249839
 PTA -445M -22F -31P 99%R 8/2023
 PTA -398NM -.02%F -.06%P 35%US
 PTA -.6PL 2.94SCS -2.5DPR 4.6%DCE
 PTA +1.53T +1.16UDC +.57FLC 99%R 8/2023

GOLD-BAR CLARK CUTIE 72408494
 3E-90 EEV+E 10Y
 4-08 2 303 20700 3.2 653 2.8 573

Lots 102, 103

3rd Dam: Gold-Bar GS Cutie 2E-90 VEE+E
 6-03 296 21860 3.5 772 2.8 619
 [2E-90 Maternal Sister] Dam Lots 95, 97, 99

4th Dam: Gold-Bar Americana Camay VG-85 +V++V
 3-05 305 21030 3.4 719 2.9 614
 4-07 305 20790 2.9 610 2.9 600

PICSTON SHOTTLE-ET 598172GBR
 GTPI +1885G GM 12/11
 PTA +111M +6F -5P 99%R 8/2023
 MD-DELIGHT DURHAM ATLEE-ET 131704103
 EX-92 EEEEE 4Y GMD DOM
 3-11 365 38290 5.5 2091 3.1 1177
 • All Am SR 3Y 2005

DOOL-LEIGH GOLDWYN CLARK-ET 62607425
 GTPI +1843G
 PTA +1.35T +.75UDC +.19FLC 99%R 8/2023

GOLD-BAR DUNDEE CORTNEY
 VG-85 +V++V 4Y 70554169
 5-00 305 25460 2.6 652 3.0 752

Lot 103 Holstein GOLD-BAR BRADY CORKY

#8942

840003220354912

BORN 03/25/2021

PTPI +1563
Potential 6th Gen EX, VG

BRED 3/3/23 TO
 MR CHASSITY GOLDCHIP-ET 140145553

GOLD-BAR HOLSTEINS/MICHAEL HOSKING
 MIDDLETOWN, NY 10940
 845/386-1459

BUTZ-BUTLER ATWOOD BRADY-ET
 GTPI +1464G EX-93 EEE+ 4Y 140610404
 PTA -615M -46F -44P 99%R 8/2023
 PTA -631NM -.08%F -.09%P 38%US
 PTA -2.2PL 2.85SCS -4.4DPR 3.4%DCE
 PTA +2.19T +1.80UDC +.44FLC 99%R 8/2023

LOT 102
GOLD-BAR AFTERSHOCK CUTIE
 VG-88 VE+V+ 5Y 840003150421803
 2-07 305 15185 3.3 500 3.0 459
 4-01 344 17216 3.4 580 3.1 538

MAPLE-DOWNS-I G W ATWOOD-ET 8956379CAN
 GTPI +1905G EX-90 EE+V 4Y
 PTA +2.92T +1.90UDC +2.05FLC 99%R 8/2023
 REGANCREST BRASILIA-ET 62496866
 2E EX-92 EEEVE 6Y DOM
 2-03 365 33180 3.6 1186 2.8 926

MS ATLEES SHT AFTERSHOCK-ET 65249839
 GTPI +1677G EX-92 EEVE 7Y
 PTA +1.53T +1.16UDC +.57FLC 99%R 8/2023
GOLD-BAR CLARK CUTIE 72408494
 3E-90 EEV+E 10Y
 4-08 2 303 20700 3.2 653 2.8 573

Lots 103, 104

3rd Dam: Gold-Bar Dundee Cortney VG-85 +V++V

4th Dam: Gold-Bar GS Cutie 2E-90 VEE+E

5th - 6th Dams See Lot 102

Lot 104 GOLD-BAR SID CORTNEY

#8892

840003150421799

BORN 07/12/2018

DRY Due 1/20/24
VG-87 VEV+V 5Y

3-11 305 15694 3.4 540 3.0 476
 5-04 325 19776 3.3 645 3.0 603 Inc

BRED 4/15/23 TO
 BRENLAND DENVER 12074893C

GOLD-BAR HOLSTEINS/MICHAEL HOSKING
 MIDDLETOWN, NY 10940
 845/386-1459

PINE-TREE SID-ET 62175895
 GTPI +1520G
 PTA -837M -19F -23P 99%R 8/2023
 PTA -556NM +.05%F +.01%P 18%US
 PTA -3.9PL 3.03SCS -5.1DPR 2.6%DCE
 PTA +1.51T +.99UDC -.82FLC 99%R 8/2023

GOLD-BAR AFTERSHOCK CUPCAKE
 GP-80 +++GG 2Y 840003133240154

[VG-88 Full Sister] Lot 102

REGANCREST-MR DRHAM SAM-ET 207184639
 GTPI +1565G
 PTA -.30T -.37UDC +.68FLC 99%R 8/2023
 PINE-TREE FINLEY MINNIE-ET 61733050
 EX-90 VVEVE 6Y DOM
 4-09 305 26120 3.5 911 3.0 786

MS ATLEES SHT AFTERSHOCK-ET 65249839
 GTPI +1677G EX-92 EEVE 7Y
 PTA +1.53T +1.16UDC +.57FLC 99%R 8/2023
GOLD-BAR CLARK CUTIE 72408494
 3E-90 EEV+E 10Y
 4-08 2 303 20700 3.2 653 2.8 573

Lot 105 Holstein GOLD-BAR ADDICTION RD CORKY RC #8907 840003200704246

BORN 10/05/2018
Dau Sells as Lot 106

DRY Due 12/8/23
 GP-82 ++G++ 3Y
 2-09 305 11806 4.3 504 3.1 360
 4-00 323 15548 4.1 636 3.0 474

BRED 3/3/23 to
 GOLD-BAR INTEGRITY KNOCKIES 138267672

GOLD-BAR HOLSTEINS/MICHAEL HOSKING
 MIDDLETOWN, NY 10940
 845/386-1459

MR ANSLY ADDICTION-P-RED-ET 72128091
 GTPI +2057G EX-90 VEVE 2Y
 PTA -1797M -6F -14P 99%R 8/2023
 PTA +66NM +.24%F +.16%P 45%US
 PTA +2.4PL 2.64SCS +1.9DPR 2.7%DCE
 PTA +.72T +1.11UDC -.14FLC 99%R 8/2023

GOLD-BAR JOLT CRYSTAL
 GP-82 +++G+ 5Y 840003133240149

Lots 105, 106

3rd Dam: Gold-Bar Knuckles Crystal GP-83 VG-MS
 3-05 316 14040 3.7 518 3.4 484
 4-05 268 11700 3.8 444 3.4 402

4th Dam: Gold-Bar Ringer Cailey GP-83 GEGFV
 5-06 305 19190 3.8 731 2.9 565

5th Dam: Gold-Bar Redman Cristen RC VG-87 VVV+V
 4-08 365 21370 3.3 699 2.8 593

TIGER-LILY LADD P-RED-ET 69405976
 GTPI +2088C EX-91 EEVE 4Y
 PTA -1349M -13F -12P 99%R 8/2023

MS APPLES AINSLEY-ET RC 69822262
 EX-90 VEVEE 4Y
 2-04 277 19050 4.5 855 3.2 605

SECOND-LOOK JOLT 2149849
 GTPI +1532G EX-90 EEE+ 7Y GM 8/03
 PTA -1447M -11F -37P 99%R 8/2023

GOLD-BAR MAXWELL CHRISTEN RC
 VG-86 +VVVV 5Y 72408486
 2-03 365 16391 3.4 560 3.0 498
 3-05 318 19010 3.1 587 3.1 586
 4-05 332 20807 3.2 664 3.0 622
 5-07 198 14427 2.6 373 2.7 391

6th Dam: Gold-Bar Cannonade Crystal RC VG-87 VVVV
 7-04 316 18110 3.6 651 3.1 561

Lot 106 Holstein GOLD-BAR FOREMOST COOPER #8962 840003240507784

BORN 07/06/2021
Dam Sells as Lot 105

PTPI +1688

BRED 4/29/23 TO MR CHASSITY
 GOLDCHIP-ET 140145553

GOLD-BAR HOLSTEINS/MICHAEL HOSKING
 845/386-1459

QUALITY SID FORMOST-ET 11327958CAN
 GTPI +1657G VG-88 EVVV 3Y
 PTA -1487M -7F -27P 97%R 8/2023
 PTA -389NM +.19%F +.07%P 64%US
 PTA -2.2PL 3.21SCS -2.6DPR 3.9%DCE
 PTA +1.50T +1.34UDC -.56FLC 95%R 8/2023

LOT 105
GOLD-BAR ADDICTION RD CORKY RC
 GP-82 ++G++ 3Y 840003200704246
 2-09 305 11810 4.3 504 3.0 360
 4-00 323 15548 4.1 636 3.0 474

PINE-TREE SID-ET 62175895
 GTPI +1520G
 PTA -837M -19F -23P 99%R 8/2023

MQUALITY GOLDWYN FLANSCO 7917773CAN
 2E-95
 5-09 2 365 34667 4.5 1572 3.0 1039

MR ANSLY ADDICTION-P-RED-ET 72128091
 GTPI +2057G EX-90 VEVE 2Y
 PTA -1797M -6F -14P 99%R 8/2023

GOLD-BAR JOLT CRYSTAL
 GP-82 +++G+ 5Y 840003133240149

Lot 107 Holstein GOLDBARGIRLS PAIGE CA RC #8928 840003220354898

BORN 08/20/2020

MILKING 63 LBS Fresh 9/1/23
 GP-83 +VVG+ 3Y
 Potential 5th Gen EX, VG
 3-00 11 519 3.1 16 2.7 14 Inc

GOLD-BAR HOLSTEINS/MICHAEL HOSKING
 845/386-1459

EK-STJ CALIFORNIA-RED-ET 840003013232758
 GTPI +2116C
 PTA +843M +13F +18P 99%R 8/2023
 PTA +108NM -.07%F -.03%P 69%US
 PTA -.9PL 3.28SCS -4.0DPR 3.8%DCE
 PTA +1.54T +2.36UDC +.64FLC 98%R 8/2023

GOLDBARGIRLS AFTRS PENNY
 VG-85 ++V+V 4Y 840003150421792
 3-03 305 12820 2.9 369 2.5 323
 4th Gen EX, VG

DYMENTHOLM S SYMPATICO-ET+RC 11004723CAN
 GTPI +2300G EX-90 5Y
 PTA +1124M +34F +21P 99%R 8/2023

MISS CALIFORNIA-RED 69561880
 2E-93 EEEEE 6Y

MS ATLEES SHT AFTERSHOCK-ET 65249839
 GTPI +1677G EX-92 EEVE 7Y
 PTA +1.53T +1.16UDC +.57FLC 99%R 8/2023

GOLDBARGIRLS ATLANTIC PAIGE
 VG-86 VVV+V 5Y 72855569

3rd Dam: Blongtojim Poca Lead Peggy VG-86 V+VGE
 3-01 348 16277 3.8 615 3.1 505
 4-06 365 18954 3.9 743 3.1 595
 5-10 365 20167 3.6 717 3.2 653
 7-01 330 17197 3.8 651 3.1 536

4th Dam: Blongtojim Pocahontas 2E-90 VE++E
 5-02 305 20840 4.0 829 3.2 657
 6-02 305 19880 3.6 706 3.2 637
 8-04 305 20770 3.5 723 3.0 619
 Life 112180 3.7 4106 3.1 3523

Lot 108 Holstein GOLD-BAR AFTERSHOCK EDIE #8902 840003200704241

BORN 09/28/2018

MILKING 85 LBS Fresh 8/1/23
 EX-92 EEEVE 5Y
 2-02 274 12303 3.7 451 2.9 358
 3-02 305 18011 3.4 619 2.7 486
 4-10 42 3273 3.8 126 2.7 88 Inc

GOLD-BAR HOLSTEINS/MICHAEL HOSKING
 845/386-1459

MS ATLEES SHT AFTERSHOCK-ET 65249839
 GTPI +1677G EX-92 EEVE 7Y
 PTA -445M -22F -31P 99%R 8/2023
 PTA +1.53T +1.16UDC +.57FLC 99%R 8/2023

GOLD-BAR CLARK EDDI 72408488
 VG-87 VEVE 5Y
 2-00 2 302 13562 4.0 539 3.0 410
 3-00 2 282 17440 4.0 697 3.0 526
 4-00 2 288 17375 3.9 682 3.0 513
 4-11 2 241 15821 4.1 643 3.0 467
 6-00 2 275 17940 4.6 834 3.0 544
 6-11 3 213 15620 4.3 675 3.0 471

PICSTON SHOTTLE-ET 598172GBR
 GTPI +1885G GM PTA +111M +6F -5P 99%R 8/23
 MD-DELIGHT DURHAM ATLEE-ET 131704103
 EX-92 GMD DOM 3-11 365 38290 5.5 2091 3.1 1177
 DOOL-LEIGH GOLDWYN CLARK-ET 62607425
 GTPI +1843G
 PTA +1.35T +.75UDC +.19FLC 99%R 8/2023

GOLD-BAR LOUIE EVE 69562914
 VG-85 EVV++ 4Y
 3-10 253 15620 4.3 671 3.2 506

3rd + 4th Dams See Lot 109

Lot 109 Holstein GOLD-BAR DEFIANT EVE

#8924

840003200704263

BORN 07/09/2020
MILKING 52 Lbs Fresh 9/1/23
 VG-85 +VV+V 3Y
 4th Gen EX, VG
 3-01 11 429 3.3 14 3.0 13 Inc
 GOLD-BAR HOLSTEINS/MICHAEL HOSKING
 845/386-1459

SCIENTIFIC B DEFIANT-ET RC 141123484
 GTPI +1660G VG-87 EVV+ 4Y
 PTA +84M -49F -13P 99%R 8/2023
 PTA -472NM -.19%F -.06%P 69%US
 PTA -1.6PL 3.19SCS -2.9DPR 3.3%DCE
 PTA +2.61T +1.70UDC +.86FLC 99%R 8/2023

GOLD-BAR DUNDEE EDIN
 VG-88 EEE+V 5Y 840003135877282

REGANCREST S BRAXTON-ET 61898423
 GTPI +1417G EX-95 EEEV 5Y
 PTA +1.76T +.16UDC +.22FLC 99%R 8/2023
 SCIENTIFIC GOLD DIOR RAE-ET RC 138328405
 EX-90 EEEEE 4Y DOM
 4-02 2 365 31910 4.7 1495 3.3 1039
 REGANCREST DUNDEE-ET 127640114
 GTPI +1385G EX-95 EEEV 6Y
 PTA -1049M -56F -31P 99%R 8/2023

GOLD-BAR CLARK EDDI 72408488
 VG-87 VEUGE 5Y
 6-00 2 275 17940 4.6 834 3.0 544
 6-11 3 213 15620 4.3 675 3.0 471

3rd Dam: Gold Bar Louie Eve VG-85 EVV++
 2-09 365 1805 4.1 732 3.0 546
 4th Dam: Gold-Bar Integrity Eva GP-82 +V++G
 2-08 305 13800 3.6 496 2.9 398
 3-10 305 17330 3.7 640 2.6 451
 5-03 231 12950 3.8 494 2.5 321

4th Dam: Swing-D Barny Elmo Eve VG-87 VEV+V
 3-10 305 21490 3.4 728 2.7 576
 5-01 305 20890 3.2 659 2.6 539
 7-05 305 26100 3.0 787 2.4 621
 9-01 305 20670 3.3 678 2.4 496
 Life 165090 3.2 5276 2.6 4246

Lot 110 Holstein CABIN-RIDGE ARMANI ELDORA

#8815

840003133240140

BORN 11/07/2015
 VG-87 Maternal Sells as Lot 112
 Dau Sells as Lot 111
DRY Due 12/19/23 ULTRASOUND HEIFER
 2E-92 EEVVE 6Y
 10th Gen EX, VG
 5-07 326 11559 3.0 344 3.2 366
 6-08 305 25455 3.8 959 2.8 715
 BRED 3/14/23 TO
 GOLDEN-OAKS MASTER-ET 3139216917
 GOLD-BAR HOLSTEINS/HOSKING + GILES

MR APPLES ARMANI-ET RC 68571374
 GTPI +2080G EX-90 EEEV 4Y
 PTA -1761M +17F -12P 99%R 8/2023
 PTA -15NM +.32%F +.16%P 51%US
 PTA -1.4PL 2.85SCS +1.4DPR 2.3%DCE
 PTA +1.02T +1.54UDC +1.48FLC 99%R 8/2023

CABIN-RIDGE HAVEN ELECTRIC
 4E-94 EEEEE 12Y 141060305
 2-05 365 21016 3.9 814 2.9 613
 3-08 311 16788 3.7 625 2.9 480
 4-10 329 20522 3.1 641 2.9 585
 6-00 365 24824 3.4 855 3.1 761
 7-05 138 11694 2.1 251 2.7 313
 10-11 305 15621 3.0 466 2.8 442
 Life 1806 101600 3.4 3487 2.9 2974
 9th Gen EX, VG

BRAEDALE GOLDWYN 10705608CAN
 GTPI +1879G GP-84 8Y GM 12/11
 PTA +1.06T +.61UDC +.78FLC 99%R 8/2023
 KHW REGIMENT APPLE-RED-ET 135511521
 4E-96 EEEEE 13Y DOM
 9-01 365 36750 4.3 1582 3.3 1211

MR ADVENT HAVEN-ET RC 139512597
 GTPI +1519G
 PTA -1326M -50F -31P 97%R 8/2023

WOODMANSEES BXTR ELLE-ET 65647418
 VG-86 VV+V 4Y
 2-05 333 22380 4.1 918 3.3 732
 3-06 334 30470 4.3 1298 3.2 976
 8th Gen EX, VG

3rd -9th Dams See Lot 112

Lot 111 Holstein CABIN-RIDGE EMERALD

#8925

840003200704264

BORN 07/13/2020
 Dam Sells as Lot 110
 PTPI +1799
 BRED 4/2/23 TO
 MR CHASSITY GOLDCHIP-ET 140145553
 GOLD-BAR HOLSTEINS/HOSKING & GILES
 845/386-14599

SCIENTIFIC B DEFIANT-ET•RC 141123484
 GTPI +1660G VG-87 EVV+ 4Y
 PTA +84M -49F -13P 99%R 8/2023
 PTA -472NM -.19%F -.06%P 69%US
 PTA -1.6PL 3.19SCS -2.9DPR 3.3%DCE
 PTA +2.61T +1.70UDC +.86FLC 99%R 8/2023

LOT 110
CABIN-RIDGE ARMANI ELDORA
 2E-92 EEVVE 6Y 141060305
 5-07 326 11559 3.0 344 3.2 366
 6-08 305 25455 3.8 959 2.8 715

REGANCREST S BRAXTON-ET 61898423
 GTPI +1417G EX-95 EEEV 5Y
 PTA +1.76T +.16UDC +.22FLC 99%R 8/2023
 SCIENTIFIC GOLD DIOR RAE-ET•RC 138328405
 EX-90 EEEEE 4Y DOM
 4-02 2 365 31910 4.71495 3.3 1039

MR APPLES ARMANI-ETRC 68571374
 GTPI +2080G EX-90 EEEV 4Y
 PTA -1761M +17F -12P 99%R 8/2023
CABIN-RIDGE HAVEN ELECTRIC
 4E-94 EEEEE 12Y 141060305

2-05 365 21016 3.9 814 2.9 613
 3-08 311 16788 3.7 625 2.9 480
 4-10 329 20522 3.1 641 2.9 585
 6-00 365 24824 3.4 855 3.1 761
 7-05 138 11694 2.1 251 2.7 313
 10-11 305 15621 3.0 466 2.8 442
 Life 1806 101600 3.4 3487 2.9 2974
 9th Gen EX, VG

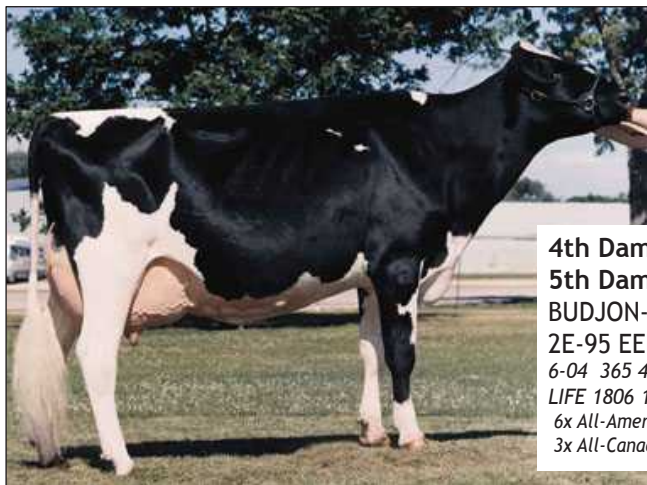

4th Dam Lots 110, 112
 5th Dam Lots 111, 113
BUDJON-JK ENCORE ELECTRA-ET
 2E-95 EEEEE GMD DOM
 6-04 365 46830 4.0 1866 3.0 1382
 LIFE 1806 192280 3.6 6858 3.2 6097
 6x All-American Nomination
 3x All-Canadian Nomination

3rd Dam: WOODMANSEES BXTR ELLE-ET
 VG-86 VV+V 4Y
 2-05 333 22380 4.1 918 3.3 732
 3-06 334 30470 4.3 1298 3.2 976

4th - 10th Dams See Lot 112



**Dam Lots 110, 112
2nd Dam Lots 111, 113
CABIN-RIDGE HAVEN ELECTRIC
4E-94 EEEEE 12Y**

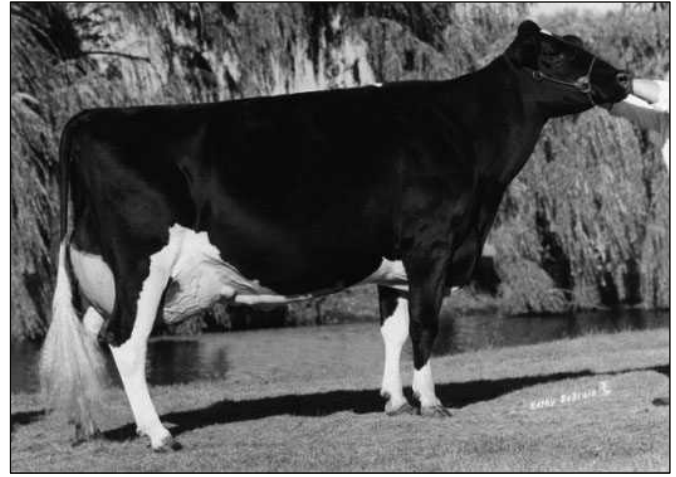

**5th Dam Lots 110, 112
6th Dam Lots 111, 113
KRULL BROKER ELEGANCE (3E-96 EEEEE GMD DOM)
3x All-American Nominee**

3rd Dam: Budjon-JK Cousteau Eden-ET VG-88 EVVVV
2-07 340 20330 4.2 856 3.2 645
3-07 305 20500 3.7 757 3.0 622
4-09 305 25590 4.1 1058 3.2 823

4th Dam: Budjon-JK Encore Electra-ET 2E-95
4-07 365 45020 3.3 1485 3.0 1347
6-04 365 46380 4.0 1866 3.0 1382
Life 192280 3.6 6858 3.2 6097

6x All-American Nomination 3x All-Canadian Nom
Res. All-Am Aged Cow 2005 All-Am + All-Can Yrlg 1999

[4th Dam EX-95, EX-96 Maternal Sisters]
Budjon-JK Encore Expose-ET 2E-95
Budjon-JK Encore Express-ET EX-95
Budjon-JK Linjet Eileen-ET 4E-96
5-06 365 44700 3.7 1647 3.1 1383
All-American 5Y 2004

5th Dam: Krull Broker Elegance 3E-96 EEEEE GMD DOM
8-07 2 365 35240 4.4 1550 3.0 1069
Life 2356 183710 3.7 6878 3.2 5919
21 EX Daughters | 6 EX Gr-daughters
36 All-American Nom Family

6th Dam: Krull Starbuck Excellency (EX-90 GMD DOM)
3-03 365 27141 3.5 937 3.4 930

7th Dam: Krull TT Excellency (EX-90 VEEE DOM)

8th Dam: Krull Boot Mark Excellency
(2E-92 EEEE GMD DOM)

9th Dam: Krull Kingstead Excellency 4E-92 GMD
Nom All-American Mature Sr 2Y
Nom All-Canadian Sr 3Y, Sr 2Y

Lot 112 Holstein GOLD-BAR GIRLS DBACK ELEGANCE 99% #8917 840003200704256

BORN 10/23/2019
2E-92 Maternal Sells as Lot 110

MILKING 37 LBS 6/26/23
EX-90 EEEEV 3Y
10th Gen EX, VG

2-07 347 13422 4.4 584 3.2 427
3-08 78 886 3.0 87 3.2 92 Inc

GOLD-BAR HOLSTEINS/HOSKING & GILES
MIDDLETOWN, NY 10940
845/386-14599

MR D APPLE DIAMONDBACK 99% RC
GTPI +1880G EX-93 EEEE 3Y 840003013721049
PTA -388M -23F -1P 99%R 8/2023
PTA -273NM -.03%F +.04%P 59%US
PTA -.4PL 3.15SCS -2.8DPR 2.7%DCE
PTA +2.49T +1.94UDC +1.35FLC 99%R 8/2023

CABIN-RIDGE HAVEN ELECTRIC
4E-94 EEEEE 12Y 141060305
2-05 365 21016 3.9 814 2.9 613
3-08 311 16788 3.7 625 2.9 480
4-10 329 20522 3.1 641 2.9 585
6-00 365 24824 3.4 855 3.1 761
7-05 138 11694 2.1 251 2.7 313
10-11 305 15621 3.0 466 2.8 442
Life 1806 101600 3.4 3487 2.9 2974
9th Gen EX, VG

VAL-BISSON DOORMAN-ET 99% 107281711C
GTPI +2135G EX-90 5Y
PTA +2.46T +1.55UDC +.63FLC 99%R 8/2023
MS DELICIOUS APPLE-RED-ET 139236776
2E-94 EEEEE 6Y
7-02 365 46510 4.0 1844 3.1 1424

MR APPLES ARMANI-ET RC 68571374
GTPI +2080G EX-90 EEEV 4Y
PTA -1761M +17F -12P 99%R 8/2023

WOODMANSEES BXTR ELLE-ET 65647418
VG-86 VV+VV 4Y
2-05 333 22380 4.1 918 3.3 732
3-06 334 30470 4.3 1298 3.2 976

Lot 113 Holstein CABIN-RIDGE ELEANOR 99% RC #8923 840003200704262

BORN 06/01/2020
Dau Sells as Lot 113

MILKING 52 LBS Fresh 9/1/23
PTPI +1804
Potential 11th Gen EX, VG

2-03 267 8331 3.8 314 3.3 276
3-03 11 446 2.9 13 3.4 15 Inc

GOLD-BAR HOLSTEINS/HOSKING + GILES

MR D APPLE DIAMONDBACK 99% RC
GTPI +1880G EX-93 EEEE 3Y 840003013721049
PTA -388M -23F -1P 99%R 8/2023
PTA -273NM -.03%F +.04%P 59%US
PTA -.4PL 3.15SCS -2.8DPR 2.7%DCE
PTA +2.49T +1.94UDC +1.35FLC 99%R 8/2023

CABIN-RIDGE ELYMAE-RED
EX-91 EEEVE 4Y 840003134990199
10th Gen EX, VG

4th Dam: Budjon-JK Cousteau Eden-ET VG-88 EVVVV
4-09 305 25590 4.1 1058 3.2 823

5th Dam: Budjon-JK Encore Electra-ET 2E-95 GMD DOM
5th - 10th Dams See Lot 112

VAL-BISSON DOORMAN-ET 99% 107281711C
GTPI +2135G EX-90 5Y
PTA +2.46T +1.55UDC +.63FLC 99%R 8/2023
MS DELICIOUS APPLE-RED-ET 139236776
2E-94 EEEEE 6Y
7-02 365 46510 4.0 1844 3.1 1424

SCIENTIFIC B DEFIANT-ET 141123484
GTPI +1660G VG-87 EVV+ 4Y
PTA +2.61T +1.70UDC +.86FLC 99%R 8/2023

CABIN-RIDGE HAVEN ELECTRIC
4E-94 EEEEE 12Y 141060305
2-05 365 21016 3.9 814 2.9 613
4-10 329 20522 3.1 641 2.9 585
6-00 365 24824 3.4 855 3.1 761
7-05 138 11694 2.1 251 2.7 313
Life 1806 101600 3.4 3487 2.9 2974
9th Gen EX, VG

3rd Dam: WOODMANSEES BXTR ELLE-ET
VG-86 VV+VV 8th Gen EX, VG
3-06 334 30470 4.3 1298 3.2 976

Lot 114 Holstein OVALTOP DENVER ECHO 99%

#275

840003240179437

BORN 09/14/2021
From 3E-96 GMD Fond Example

MILKING Fresh 9/10/23
 PTPI +1882

GARY L. FAIRWEATHER
 SLATE HILL, NY 1097
 914/386-5180

BRENLAND DENVER 99% 12074893CAN
 GTPI +2138G
 PTA +590M +30F +10P 99%R 8/2023
 PTA -84NM +.03%F -.03%P 23%US
 PTA -.8PL 2.79SCS -3.0DPR 3.4%DCE
 PTA +2.64T +1.36UDC +.73FLC 98%R 8/2023

STANTONS HIGH OCTANE-ET 99% 11696704CAN
 GTPI +2114G EX-93 3Y
 PTA +2.36T +2.09UDC +.60FLC 99%R 8/2023
 BRENLAND DOORMAN DESIRABLE-ET 9913324CAN
 EX-90 5Y
 7-07 3 365 37392 4.4 1651 3.1 1164

OVALTOP DEFIANT EDNA 99%
 840003201968533

SCIENTIFIC B DEFIANT-ET 141123484
 GTPI +1660G VG-87 EVV+ 4Y
 PTA +2.61T +1.70UDC +.86FLC 99%R 8/2023

OVALTOP SID EDDIE 840003138203248
 VG-88 EEVE+ 4Y
 4-00 365 33300 3.8 1253 3.1 1025
 5-04 225 24050 3.5 846 2.9 691
 11th Gen EX, VG

3rd Dam: OVALTOP ADVENT EDNA (EX-90)
 4th Dam: OVALTOP DUNDEE EVA (EX-90)
 5th Dam: OVALTOP LEE EBONY EX-90 EEEEE 3E 10Y
 6-03 366 365 28920 4.0 1145 .30 865
 Life 2658 204830 4.1 8412 3.0 6224
 8th Gen EX, VG
 6th Dam: Ridgedale Equity (VG-86)
 [2E-94 Mat Sis] RIDGEDALE EPIIE II-ET
 7th Dam: Ridgedale Estelle-ET (3E-95 EX-MS)
 Life 2635 194340 3.7 7281 2.8 5459

8th Dam: Ridgedale Fond Example (3E-95 GMD)
 7-04 3 365 46050 3.8 1741 2.9 1354
 Life 2384 185450 3.7 6854 3.1 5829
 9th Dam: Ridgedale Quality Extra (EX-90 EVEV)
 8-02 2 355 26860 3.3 898 3.0 793
 Life 2160 130730 3.4 4477 3.0 3141

10th Dam: Ridgedale SS Emmy (VG-87)
 5-04 2 365 24010 3.5 840
 Life 1692 104140 3.4 3494 3.2 699

11th Dam: Ridgedale Origination M&M 2E-90 EEVE
 Life 124090 4.3 5328

12th Dam: VG-85

Lot 115 Holstein GOLD-BAR LADD P JASMINE-RED

#8858

840003134990204

BORN 06/23/2017
EX-90 Maternal Sister Sells as Lot 116

DRY Due 1/24/24
 VG-88 EEE+V 6Y
 7th Gen EX, VG

3-11 305 14183 3.7 529 2.9 412
 5-04 318 17041 3.6 619 2.9 486

BRED 4/19/23 TO
 DUDOC MR BURNS 100745543C

GOLD-BAR HOLSTEINS/MICHAEL HOSKING
 845/386-1459

TIGER-LILY LADD P-RED-E 69405976
 GTPI +2088C EX-91 EEVE 4Y
 PTA -1349M -13F -12P 99%R 8/2023
 PTA +65NM +.15%F +.11%P 24%US
 PTA +3.1PL 2.82SCS +1.8DPR 2.9%DCE
 PTA +1.27T +.88UDC +.29FLC 99%R 8/2023

TIGER-LILY LAWNBOY LULU-RED 65658065
 VG-87 VV+VV 2Y
 4-07 365 37720 90 4.5 1705 3.3 1226
 SCIENTIFIC DESTROY-ET RC 138122625
 GTPI +1943G EX-92 EEVE 8Y
 PTA -939M -34F -9P 99%R 8/2023

GOLD-BAR HAVEN JASPER 72726155
 VG-87 VVV+E 5Y
 2-09 365 18718 3.5 663 3.1 577
 4-06 297 18096 3.1 564 2.9 531
 5-06 105 9776 3.2 314 2.5 248 Inc
 6th Gen EX, VG

MR ADVENT HAVEN-ET RC 139512597
 GTPI +1519G
 PTA -1326M -50F -31P 97%R 8/2023

GOLD-BAR ZENITH JADE 70554152
 VG-88 VVVVE 6Y
 2-09 365 13945 3.6 504 2.8 391
 4-03 365 20999 3.7 768 2.8 583
 5-09 365 24328 3.7 906 2.7 649
 7-01 365 25533 3.9 994 2.8 718
 8-05 60 3923 3.0 116 2.7 106 Inc

4th Dam: Gold-Bar Lightning Jewel VG-88 VV+VE
 2-05 305 18000 4.2 758 3.1 556
 3-05 293 19380 4.2 820 3.1 605
 4-06 305 21840 3.1 672 3.0 665
 5-10 305 15930 3.8 599 3.1 501
 5th Dam: Gold-Bar Leadoff Julie 2E-9 EEE+E
 3-02 305 19980 3.6 721 3.1 629
 6th Dam: Gold-Bar Leader Jingles *RC VG-86 VE+GV
 4-05 328 17870 4.3 760 3.2 576

Lots 116, 117, 118, 119, 120, 121
 3rd Dam: Gold-Bar Champion Jem VG-87 VV+VV
 4-02 307 12860 3.8 487 3.3 423
 5-05 331 21440 3.9 837 3.5 760

Lot 116 Holstein GOLD-BAR ALEXANDER JET

#8807

840003132367664

BORN 09/12/2015
Dau Sells Lot 117
VG-88 Maternal Sister Sells as Lot 115

MILKING Fresh 9/24/23
 EX-90 VEEVE 8Y
 7th Gen EX, VG

4-09 305 7930 3.5 278 3.6 286
 6-01 211 9482 3.6 337 2.6 247
 6-11 353 14058 3.3 461 2.9 406

GOLD-BAR HOLSTEINS/HOSKING + GILES
 845/386-14599

GOLDEN-OAKS ST ALEXANDER-ET 61133837
 GTPI +1857G EX-90 EEEE 8Y
 PTA -193M +33F -12P 99%R 8/2023
 PTA -18NM +.15%F -.02%P 49%US
 PTA -1.9PL 3.15SCS -3.3DPR 3.5%DCE
 PTA +.14T -.41UDC +.75FLC 99%R 8/2023

COMESTAR STORMATIC-ET 6947936CAN
 GTPI +1534G EX GM 2/07
 PTA -295M -39F -23P 99%R 8/2023
 NEU-WAY PATRON ALLIE-ET 17216847
 VG-87 VE+VV 2Y GMD DOM
 1-11 365 35440 3.9 1398 3.1 1101

GOLD-BAR HAVEN JASPER 72726155
 VG-87 VVV+E 5Y
 2-09 365 18718 3.5 663 3.1 577
 4-06 297 18096 3.1 564 2.9 531
 5-06 105 9776 3.2 314 2.5 248 Inc
 6th Gen EX, VG

MR ADVENT HAVEN-ET RC 139512597
 GTPI +1519G
 PTA -1326M -50F -31P 97%R 8/2023

GOLD-BAR ZENITH JADE 70554152
 VG-88 VVVVE 6Y
 2-09 365 13945 3.6 504 2.8 391
 4-03 365 20999 3.7 768 2.8 583
 5-09 365 24328 3.7 906 2.7 649
 7-01 365 25533 3.9 994 2.8 718
 8-05 60 3923 3.0 116 2.7 106 Inc

3rd Dam: Gold-Bar Champion Jem
 VG-87 VV+VV

Lot 117 Holstein GOLD-BAR CORVETTE JOAN

#8883

840003150421790

BORN 02/08/2018
Dam Sells as Lot 116

MILKING Fresh 9/4/23
 VG-86 +VV+V 5Y

2-08 310 12390 3.9 485 3.2 398
 3-08 330 15549 3.6 553 3.1 479
 4-07 344 14940 3.7 553 3.3 491

GOLD-BAR HOLSTEINS/HOSKING & GILES
 MIDDLETOWN, NY 10940
 845/386-14599

SONNEK GC CORVETTE-ET 71391400
 GTPI +1934G EX-92 EEEE 5Y
 PTA -99M +1F +2P 99%R 8/2023
 PTA -236NM +.02%F +.02%P 92%US
 PTA -3.0PL 2.90SCS -1.9DPR 2.1%DCE
 PTA +1.90T +.83UDC +1.28FLC 99%R 8/2023

MR CHASSITY GOLD CHIP-ET 140145553
 GTPI +1764G EX-95 EEEV 9Y
 PTA +1.51T +1.10UDC +1.01FLC 99%R 8/2023
 SONNEK DAMION CHARLIE-ET 138545776
 5E-87 EEEEE 15Y
 10-01 365 32980 3.6 1179 3.3 1101

LOT 116
GOLD-BAR ALEXANDER JET
 EX-90 VEEVE 8Y 840003132367664
 4-09 305 7930 3.5 278 3.6 286
 6-01 211 9482 3.6 337 2.6 247
 6-11 353 14058 3.3 461 2.9 406

GOLDEN-OAKS ST ALEXANDER-ET 61133837
 GTPI +1857G EX-94 EEEE 8Y
 PTA -193M +33F -12P 99%R 8/2023

GOLD-BAR HAVEN JASPER
 VG-87 VVV+E 5Y 72726155
 2-09 365 18718 3.5 663 3.1 577
 4-06 297 18096 3.1 564 2.9 531
 5-06 105 9776 3.2 314 2.5 248 Inc
 6th Gen EX, VG

Lots 117, 118

3rd Dam: GOLD-BAR ZENITH JADE VG-88 VVVVE
 4th Dam: Gold-Bar Champion Jem VG-87 VV+VV
 5th - 7th Dams See Lot 114

Lot 118 Holstein GOLD-BAR HYPNOTIC JENETT

#8935

840003220354905

BORN 10/26/2020
Dam Sells Lot 117

BRED HEIFER
 PTPI +1833

BRED 2/25/23 TO
 MR CHASSITY GOLDCHIP-ET 140145553

GOLD-BAR HOLSTEINS/HOSKING + GILES
 MIDDLETOWN, NY 10940
 845/386-14599

MR HOTSTUFFS HYPNOTIC-ET RC
 GTPI +1970G 840003012554421
 PTA -45M +5F +9P 99%R 8/2023
 PTA -109NM +.02%F +.04%P 92%US
 PTA -2.5PL 3.44SCS -2.3DPR 3.4%DCE
 PTA +1.85T +1.22UDC +1.14FLC 98%R 8/2023

GILLETTE WINDBROOK-ETS 7816429CAN
 GTPI +2006G EX-97
 PTA +1.63T +.78UDC +1.59FLC 99%R 8/2023
 STARMARK AD HOTSTUFF-RED-ET 138253121
 2E-94 EEEEE 6Y
 5-00 365 33690 90 5.6 1896 2.9 987

LOT 117
GOLD-BAR CORVETTE JOAN
 VG-86 +VV+V 5Y 840003150421790
 2-08 310 12390 3.9 485 3.2 398
 3-08 330 15549 3.6 553 3.1 479
 4-07 344 14940 3.7 553 3.3 491

SONNEK GC CORVETTE-ET 71391400
 GTPI +1934G EX-92 EEEE 5Y
 PTA +1.90T +.83UDC +1.28FLC 99%R 8/2023
GOLD-BAR ALEXANDER JET
 EX-90 VEEVE 8Y 840003132367664
 4-09 305 7930 3.5 278 3.6 286
 6-01 211 9482 3.6 337 2.6 247
 6-11 353 14058 3.3 461 2.9 406

Lot 119 Holstein GOLD-BAR FOREMOST JOY

#8938

840003220354908

BORN 01/07/2021

PTPI +1589

BRED 9/30/23 TO
 GOLD-BAR INTEGRITY KNOCKIES 138267672

GOLD-BAR HOLSTEINS/MICHAEL HOSKING
 MIDDLETOWN, NY 10940
 845/386-1459

QUALITY SID FORMOST-ET 11327958CAN
 GTPI +1657G VG-88 EVVV 3Y
 PTA -1487M -7F -27P 97%R 8/2023
 PTA -389NM +.19%F +.07%P 64%US
 PTA -2.2PL 3.21SCS -2.6DPR 3.9%DCE
 PTA +1.50T +1.34UDC -.56FLC 95%R 8/2023

PINE-TREE SID-ET 62175895
 GTPI +1520G
 PTA -837M -19F -23P 99%R 8/2023
 QUALITY GOLDWYN FLANSCO 7917773CAN
 2E-95
 5-09 2 365 34667 4.5 1572 3.0 1039

GOLD-BAR DEFIANT JADE
 GP-80 +++G+ 2Y 840003150421797
 2-06 297 13220 3.3 442 2.8 370
 [Maternal Sisters]
 GOLD-BAR LADD P JASMINE-RED VG-88 [Lot 115]
 GOLD-BAR ALEXANDER JET EX-90 [Lot 116]
 SCIENTIFIC B DEFIANT-ET 141123484

GTPI +1660G VG-87 EVV+ 4Y
 PTA +2.61T +1.70UDC +.86FLC 99%R 8/2023
GOLD-BAR HAVEN JASPER
 VG-87 VVV+E 5Y 72726155
 2-09 365 18718 3.5 663 3.1 577
 5-06 105 9776 3.2 314 2.5 248 Inc
 6th Gen EX, VG

Lot 120 Holstein GOLD-BAR CORVETTE JINX

#8878

840003150421785

BORN 01/21/2018

DRY Due 1/30/24
 VG-86 +VV+V 5Y

2-09 305 12879 3.7 478 3.3 421
 4-05 305 15066 4.0 596 3.0 445

BRED 4/25/23 TO
 MS ATLEES SHT AFTERSHOCK-ET 65249839

GOLD-BAR HOLSTEINS/HOSKING + GILES
 845/386-14599

SONNEK GC CORVETTE-ET 71391400
 GTPI +1934G EX-92 EEEE 5Y
 PTA -99M +1F +2P 99%R 8/2023
 PTA -236NM +.02%F +.02%P 92%US
 PTA -3.0PL 2.90SCS -1.9DPR 2.1%DCE
 PTA +1.90T +.83UDC +1.28FLC 99%R 8/2023

MR CHASSITY GOLD CHIP-ET 140145553
 GTPI +1764G EX-95 EEEV 9Y
 PTA +1.51T +1.10UDC +1.01FLC 99%R 8/2023
 SONNEK DAMION CHARLIE-ET 138545776
 5E-94 EEEEE 15Y
 10-01 365 32980 3.6 1179 3.3 1101

GOLD-BAR CHELIOS JEM
 VG-88 VVVVV 4Y 73876533
 2-08 305 17970 4.0 712 3.2 575
 3-11 280 16600 4.3 720 3.2 528

DOMICOLE CHELIOS-ET 7927543CAN
 GTPI +2076G VG-86 3Y
 PTA +1.90T +1.22UDC +1.85FLC 99%R 8/2023

GOLD-BAR DUNDEE JADA
 70758207

3rd Dam: Gold-Bar Champion Jem VG-87 VV+VV
 4th - 6th Dams See Lot 114

Lot 121 Holstein GOLD-BAR DIAMNDBCK JUPITER 99%

#8930

840003220354900

BORN 9/01/2020

BRED HEIFER
PTPI +1860

BRED 4/25/23 TO
MR CHASSITY GOLDCHIP-ET 140145553

GOLD-BAR HOLSTEINS/HOSKING & GILES
MIDDLETOWN, NY 10940
845/386-14599

MR D APPLE DIAMONDBACK RC 99%
GTPI +1880G EX-93 EEEE 3Y 840003013721049
PTA -388M -23F -1P 99%R 8/2023
PTA -273NM -.03%F +.04%P 59%US
PTA -.4PL 3.15SCS -2.8DPR 2.7%DCE
PTA +2.49T +1.94UDC +1.35FLC 99%R 8/2023

GOLD-BAR CLARK JEWEL
2E-90 EEVEE 6Y 840003205335289
3-10 305 10478 3.7 389 3.4 358
6-03 218 15105 3.3 502 2.8 417

VAL-BISSON DOORMAN-ET 99% 107281711C
GTPI +2135G EX-90 5Y
PTA +2.46T +1.55UDC +.63FLC 99%R 8/2023
MS DELICIOUS APPLE-RED-ET 139236776
2E-94 EEEEE 6Y
7-02 365 46510 4.0 1844 3.1 1424
DOOL-LEIGH GOLDWYN CLARK-ET 62607425
GTPI +1843G
PTA +1.35T +.75UDC +.19FLC 99%R 8/20233

GOLD-BAR CHELIOS JEM
VG-88 VVVVV 4Y 73876533
3-11 280 16600 4.3 720 3.2 528

3rd Dam: Gold-Bar Champion Jem VG-87 VV+VV
4th - 6th Dams See Lot 114

Dam Lot 122
2nd Dam Lot 123
GOLD-BAR ATWOOD LAYLA
EX-94 EEEEE 7Y

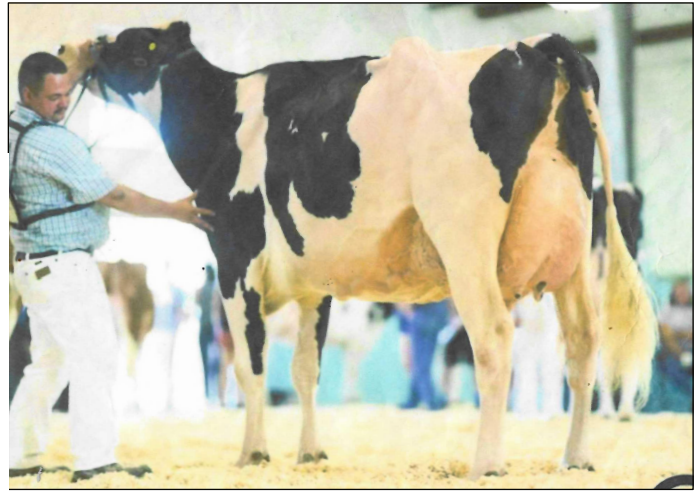

Lots 122 - 125
3rd Dam: Gold-Bar Patron Laverne 4E-93 EEEEE
7th Gen EX, VG
2-07 305 12950 3.7 477 3.4 439
4-11 305 28580 5.0 961 3.3 640
7-07 305 31340 3.7 1153 3.1 968
9-08 305 26130 4.0 1058 3.0 794
12-02 365 14400 3.9 566 3.4 456
Life 203830 4.1 8438 3.3 6792

4th Dam: Fantasy-Found Pemex Lucky
2E-91 EEEEE
6-08 365 30900 3.4 1057 3.2 985
8-01 365 31360 3.9 1233 3.0 946
Life 112980 3.8 4244 3.1 3500
Topped 1999 Gold-Bar Dis. @ \$3700

5th Dam: Gold-Bar Conformation Laddie
VG-87 +VEV / 5-lactations

6th Dam: Gold-Bar Citamatt Lora
2E-90 EEEE
7-04 365 22000 3.5 761 3.2 701

7th Dam: Gold-Bar Triple Leslie
VG-89 V+EE

8th Dam: Tamaqua Elevation Lena
VG-89 VEVE
Life 126760 3.5 4451

9th Dam: Tamaqua Ty Linda
VG-86

Lot 122 Holstein GOLD-BAR KNOCKIES LAYLA

#8895

840003150421802

BORN 08/10/2018
Dau Sells Lot 123

MILKING 37 LBS Fresh 3/9/23
VG-88 VV++E 5Y

2-05 292 15669 3.5 542 2.8 446
3-05 375 19341 2.4 472 2.7 522
4-06 187 13558 3.1 422 2.6 352 Inc

BRED 8/27/23 TO
OCD THUNDER STRUCK-ET 3204457423

GOLD-BAR HOLSTEINS/KRISTEN HOSKING

GOLD-BAR INTEGRITY KNOCKIES
PTPI +1182 138267672
PTA -1096M -53F -51P 66%R 8/2023
PTA -689NM -.04%F -.06%P 100%US
PTA -3.8PL 3.07SCS +.9DPR 4.0%DCE
PTA -1.39T#-1.71UDC# -.76FLC# 37%R 8/2023

GOLD-BAR ATWOOD LAYLA 72408495
EX-94 EEEEE 7Y
2-03 365 22999 3.7 858 2.8 644
4-00 365 29664 3.3 983 2.7 807
5-10 57 4846 3.2 156 2.6 126 Inc

ROBTHOM INTEGRITY-E 2150948
GTPI +1234G EX-96 EEEE 11Y GM 2/99
PTA -626M -41F -40P 99%R 8/2023
GOLD-BAR STARDUST LOIS 123597601
EX-91 EEE+E 7Y
5-04 2 305 25130 99 3.3 834 2.7 675

MAPLE-DOWNS-I G W ATWOOD-ET 8956379CAN
GTPI +1905G EX-90 EE+V 4Y
PTA +2.92T +1.90UDC +2.05FLC 99%R 8/2023

GOLD-BAR SANCHEZ LAVISH
GP-81 ++G++ 3Y 70789830

Lot 123 Holstein GOLD-BAR FORMOST LANA

#8939

840003220354909

BORN 01/11/2021
Dau Sells Lot 122

PTPI +1556

BRED 7/19/23 TO
MR CHASSITY GOLDCHIP-ET 1401455530

GOLD-BAR HOLSTEINS/KRISTEN HOSKING

QUALITY SID FORMOST-ET 11327958CAN
GTPI +1657G VG-88 EVVV 3Y
PTA -1487M -7F -27P 97%R 8/2023
PTA -389NM +.19%F +.07%P 64%US
PTA -2.2PL 3.21SCS -2.6DPR 3.9%DCE
PTA +1.50T +1.34UDC -.56FLC 95%R 8/2023

LOT 122
GOLD-BAR KNOCKIES LAYLA
VG-88 VV++E 5Y 840003150421802
2-05 292 15669 3.5 542 2.8 446
3-05 375 19341 2.4 472 2.7 522
4-06 187 13558 3.1 422 2.6 352 Inc

PINE-TREE SID-ET 62175895
GTPI +1520G
PTA -837M -19F -23P 99%R 8/2023
QUALITY GOLDWYN FLANSO 7917773CAN
2E-95
5-09 2 365 34667 4.5 1572 3.0 1039

GOLD-BAR INTEGRITY KNOCKIES 138267672
PTPI +1182
PTA -1096M -53F -51P 66%R 8/2023

GOLD-BAR ATWOOD LAYLA 72408495
EX-94 EEEEE 7Y
2-03 365 22999 3.7 858 2.8 644
4-00 365 29664 3.3 983 2.7 807
5-10 57 4846 3.2 156 2.6 126 Inc

3rd Dam: GOLD-BAR SANCHEZ LAVISH
GP-81 ++G++ 3Y

Lot 124 Holstein GOLD-BAR CORVETTE LOIE

#8887

840003150421794

BORN 03/05/2018

DRY Due 1/13/24
VG-85 VVV+V 5Y

2-07 333 16194 3.7 607 3.0 490
 3-10 300 18768 3.6 669 2.7 513
 4-09 276 16288 3.6 590 3.0 490 Inc

BRED 4/8/23 TO
 GOLD-BAR INTEGRITY KNOCKIES 138267672

GOLD-BAR HOLSTEINS/HOSKING
 MIDDLETOWN, NY 10940
 845/386-14599

SONNEK GC CORVETTE-ET 71391400
 GTPI +1934G EX-92 EEEE 5Y
 PTA -99M +1F +2P 99%R 8/2023
 PTA -236NM +.02%F +.02%P 92%US
 PTA -3.0PL 2.90SCS -1.9DPR 2.1%DCE
 PTA +1.90T +.83UDC +1.28FLC 99%R 8/2023

GOLD-BAR KNUCKLES LOIS
 GP-80 +++GG 3Y 143408732
 2-05 305 14170 4.0 565 3.0 429
 3-06 215 12570 3.8 478 2.8 347 Inc

3rd Dam: Gold-Bar Patron Laverne 4E-93 EEEEE

4th -9th Dams See Lot 122

MR CHASSITY GOLD CHIP-ET 140145553
 GTPI +1764G EX-95 EEVE 9Y
 PTA +1.51T +1.10UDC +1.01FLC 99%R 8/2023
 SONNEK DAMION CHARLIE-ET 138545776
 5E-94 EEEEE 15Y
 10-01 365 32980 3.6 1179 3.3 1101

GOLD-BAR INTEGRITY KNOCKIES 138267672
 PTPI +1182
 PTA -1096M -53F -51P 66%R 8/2023

GOLD-BAR JOLT LUCY-TW 136159896
 2E-91 EEVEE 10Y
 10-03 305 17870 3.9 701 3.1 561
 11-07 187 8530 3.9 331 3.0 257
 3-01 305 14460 4.5 646 3.3 474
 4-04 305 18330 4.3 785 3.1 566
 5-07 305 14630 4.0 586 3.0 445
 7-00 305 15580 3.7 570 3.3 521
 8-06 305 16490 3.6 591 2.9 483
 Life 2848 132230 4.0 5340 3.2 4253

Lot 125 Holstein GOLD-BAR CLRK LZBTH

#8833

840003135877276

BORN 08/22/2016

MILKING 41 Lbs Fresh 3/27/23
EX-92 EEVEE 7Y

4-03 305 16510 4.1 683 2.7 449
 5-06 275 18020 3.5 622 2.6 470
 6-07 169 14780 3.3 491 2.5 375 Inc

BRED 8/22/23 TO
 KINGS-RANSOM CADILLAC 3208782414

GOLD-BAR HOLSTEINS/MICHAEL HOSKING
 MIDDLETOWN, NY 10940
 845/386-1459

DOOL-LEIGH GOLDWYN CLARK-ET
 GTPI +1843G 62607425
 PTA -579M -16F -26P 99%R 8/2023
 PTA -211NM +.02%F -.03%P 98%US
 PTA +.8PL 2.98SCS -.6DPR 2.4%DCE
 PTA +1.35T +.75UDC +.19FLC 99%R 8/2023

GOLD-BAR BRACON LIZA
 2E-91 EEEEE 6Y 840003150421796
 2-05 281 17425 3.4 591 2.8 483
 3-03 352 21187 3.2 674 3.1 665
 4-04 365 27060 3.2 868 2.9 790
 5-08 296 29134 3.0 876 2.5 740

3rd Dam: Gold-Bar Leduc Lisa 2E-92 EEVEE

3-03 305 16940 3.3 556 3.5 589

4-02 305 17850 3.0 544 3.6 643

5-06 305 23990 2.8 681 3.1 741

7-00 305 19190 3.5 673 3.3 630

4th Dam: Gold-Bar Patron Laverne 4E-93 EEEEE

See Lot 122

BRAEDALE GOLDWYN 10705608CAN
 GTPI +1879G GP-84 8Y GM 12/11
 PTA +1.06T +.61UDC +.78FLC 99%R 8/2023
 DOOL-LEIGH OUTSIDE PIPER 61018424
 2E-92 EEEEE 6Y DOM
 4-07 365 39860 4.9 1968 3.1 1252

REGANCREST S BRAXTON-ET 61898423
 GTPI +1417G EX-95 EEVE 5Y
 PTA +1.76T +.16UDC +.22FLC 99%R 8/2023

GOLD-BAR ZENITH LIZZY 66506787
 VG-85 +VVG 6Y

Lot 126 Holstein GOLD-BAR DEMPSEY LOLA #8940

840003220354910

BORN 01/12/2021
 Dam Sells as Lot 127

PTPI+1766

GOLD-BAR HOLSTEINS/MICHAEL HOSKING
 MIDDLETOWN, NY 10940
 845/386-1459

LIRR DREW DEMPSEY 61083609
 GTPI +1922G EX-93 EEE+ 11Y
 PTA -740M -4F -4P 99%R 8/2023
 PTA -203NM +.09%F +.07%P 20%US
 PTA -2.0PL 2.74SCS -1.8DPR 2.6%DCE
 PTA +1.66T +1.08UDC +1.01FLC 99%R 8/2023

LOT 127
GOLD-BAR AFTERSHOCK LORA
 VG-85 VVV+V 5Y 840003150421796
 4-08 349 17444 3.3 582 2.8 486
 5-09 314 15890 3.3 520 2.6 413
 6-10 206 16599 3.5 581 2.6 438 Inc

3rd Dam: GOLD-BAR SANCHEZ LORI GP-82 +++++

4th Dam: Gold-Bar Bestow Lorna 4E-91 EEVEE
 7th Gen EX, VG

5th - 10th Dams See Lot 127

BRAEDALE GOLDWYN 10705608CAN
 GTPI +1879G GP-84 8Y GM 12/11
 PTA +1.06T +.61UDC +.78FLC 99%R 8/2023
 KERNDT SNEEZY DERRY DREW 207658039
 VG-88 EEVVV 5Y
 3-08 365 31150 98 3.8 1191 3.1 955

MS ATLEES SHT AFTERSHOCK-ET 65249839
 GTPI +1677G EX-92 EEVE 7Y
 PTA -445M -22F -31P 99%R 8/2023

GOLD-BAR CLARK LOLA 73462072
 VG-85 VV+V 4Y
 2-02 305 13980 3.0 418 2.8 394
 3-01 305 15430 3.4 520 2.9 441

Lot 127 *Holstein* GOLD-BAR AFTERSHOCK LORA

#8889

840003150421796

BORN 04/18/2018
Dau Sells as Lot 126

MILKING 37 Lbs Fresh 2/18/23
 EX-90 EVVVE 3Y

4-08 349 17444 3.3 582 2.8 486
 5-09 314 15890 3.3 520 2.6 413
 6-10 206 16599 3.5 581 2.6 438 Inc

BRED 9/7/23 TO
 OCD THUNDER STRUCK-ET 3204457423

GOLD-BAR HOLSTEINS/MICHAEL HOSKING

MS ATLEES SHT AFTERSHOCK-ET
 GTPI +1677G EX-92 EEVE 7Y 65249839
 PTA -445M -22F -31P 99%R 8/2023
 PTA -398NM -.02%F -.06%P 35%US
 PTA -.6PL 2.94SCS -2.5DPR 4.6%DCE
 PTA +1.53T +1.16UDC +.57FLC 99%R 8/2023

GOLD-BAR CLARK LOLA 73462072
 VG-85 VV++V 4Y
 2-02 332 14656 3.0 446 2.8 414
 3-01 324 15855 3.4 534 2.9 456
 4-07 171 9384 3.1 294 2.8 260 Inc

PICSTON SHOTTLE-ET 598172GBR
 GTPI +1885G GM 12/11
 PTA +111M +6F -5P 99%R 8/2023
 MD-DELIGHT DURHAM ATLEE-ET 131704103
 EX-92 EEEEE 4Y GMD DOM
 3-11 365 38290 5.5 2091 3.1 1177

DOOL-LEIGH GOLDWYN CLARK-ET 62607425
 GTPI +1843G
 PTA +1.35T +.75UDC +.19FLC 99%R 8/2023

GOLD-BAR SANCHEZ LORI
 GP-82 +++++ 3Y 70789829

Lots 126 - 129

3rd Dam: Gold-Bar Bestow Lorna 4E-91 EEEVE
 7th Gen EX, VG
 2-07 305 10920 4.5 496 3.3 357
 4-10 305 18780 3.4 637 3.1 588
 7-03 305 21710 4.3 931 3.0 655
 11-03 305 18440 3.7 679 3.1 573
 Life 7 lact 159380 4.0 6330 3.2 5027

4th Dam: Gold-Bar Ringer Licks EX-90 EVVVE
 4-09 305 26930 4.5 1220 2.9 790

5th Dam: Fantasy-Found Melvin Lorie EX-91 EEEVE
 7-02 365 26030 4.5 1160 3.2 838

6th Dam: Gold-Bar Citamatt Lora 2E-90 EEEE
 7-04 365 22000 3.5 761 3.2 701

7th Dam: Gold-Bar Triple Leslie VG-89 V+EE

8th Dam: Tamaqua Elevation Lena VG-89 VEVE
 Life 126760 3.5 4451

9th Dam: Tamaqua Ty Linda VG-86

Lot 128 *Holstein* GOLD-BAR CORVETTE LEE #8908

840003200704247

BORN 10/07/2018
Dau Sells as Lot 129

MILKING 48 Lbs Fresh 11/24/22
 VG-85 +VV+V 4Y

2-07 305 17851 3.5 621 3.0 534
 4-01 292 20253 3.3 674 2.9 593 Inc

BRED 8/23/23 TO
 MR D APPLE DIAMONDBACK 3013721049

GOLD-BAR HOLSTEINS/HOSKING
 MIDDLETOWN, NY 10940
 845/386-14599

SONNEK GC CORVETTE-ET 71391400
 GTPI +1934G EX-92 EEEE 5Y
 PTA -99M +1F +2P 99%R 8/2023
 PTA -236NM +.02%F +.02%P 92%US
 PTA -3.0PL 2.90SCS -1.9DPR 2.1%DCE
 PTA +1.90T +.83UDC +1.28FLC 99%R 8/2023

GOLD-BAR DUNDEE LEE
 840003133240145

4th Dam: Gold-Bar Bestow Lorna 4E-91 EEEVE
 7th Gen EX, VG
 5th - 10th Dams See Lot 127

MR CHASSITY GOLD CHIP-ET 140145553
 GTPI +1764G EX-95 EEVE 9Y
 PTA +1.51T +1.10UDC +1.01FLC 99%R 8/2023
 SONNEK DAMION CHARLIE-ET 138545776
 5E-94 EEEEE 15Y
 10-01 365 32980 3.6 1179 3.3 1101

REGANCREST DUNDEE-ET 127640114
 GTPI +1385G EX-95 EEEV 6Y
 PTA -1049M -56F -31P 99%R 8/2023

GOLD-BAR LEE LEONA 70758194
 vg-87 VV+VV 5Y
 4-03 305 15710 4.3 677 3.2 508
 5-05 305 19280 3.9 756 3.0 574
 6-11 305 16600 4.0 667 3.2 539

3rd Dam: Gold-Bar Durham Leona GP-84 +++GV
 2-08 305 16760 4.1 692 3.4 571
 3-10 305 19770 3.9 766 3.4 675

Lot 129 *Holstein* GOLD-BAR BRADY LEEANN

#8946

840003220354916

BORN 06/01/2021
Dam Sells as Lot 128

PTPI+1614

BRED 6/2/23 TO
 MR CHASSITY GOLDCHIP-ET 140145553

GOLD-BAR HOLSTEINS/HOSKING
 845/386-14599

BUTZ-BUTLER ATWOOD BRADY-ET
 GTPI +1464G EX-93 EEE+4Y 140610404
 PTA -615M -46F -44P 99%R 8/2023
 PTA -631NM -.08%F -.09%P 38%US
 PTA -2.2PL 2.85SCS -4.4DPR 3.4%DCE
 PTA +2.19T +1.80UDC +.44FLC 99%R 8/2023

LOT 128
GOLD-BAR CORVETTE LEE
 VG-85 +VV+V 4Y 840003200704247
 2-07 305 17851 3.5 621 3.0 534
 4-01 292 20253 3.3 674 2.9 593 Inc

MAPLE-DOWNS-I G W ATWOOD-ET 8956379CAN
 GTPI +1905G EX-90 EE+V 4Y
 PTA +2.92T +1.90UDC +2.05FLC 99%R 8/2023
 REGANCREST BRASILIA-ET 62496866
 2E-92 EEEVE 6Y DOM
 2-03 365 33180 3.6 1186 2.8 926

SONNEK GC CORVETTE-ET 71391400
 GTPI +1934G EX-92 EEEE 5Y
 PTA +1.90T +.83UDC +1.28FLC 99%R 8/2023

GOLD-BAR DUNDEE LEE
 840003133240145

3rd Dam: GOLD-BAR LEE LEONA VG-87 VV+VV 5Y
 4th - 11th Dams See Lot 127

Lot 130 *Holstein* GOLDEN-GIRLS CAL SAHARA-RED

#8875

840003134990221

BORN 1/4/2018

MILKING 43 Lbs Fresh 6/3/23
EX-91 VVEEE 5Y

3-02 326 16165 3.4 554 3.1 504
4-03 291 16004 3.5 567 3.1 497
5-04 101 4343 2.2 96 3.0 130 Inc

BRED 8/29/23 TO
MR D APPLE DIAMONDBACK 3013721049

GOLD-BAR HOLSTEINS/GEORGENE GILES
MIDDLETOWN, NY 10940
845/355-1700

EK-STJ CALIFORNIA-RED-ET
GTPI +2116C 840003013232758
PTA +843M +13F +18P 99%R 8/2023
PTA +108NM -.07%F -.03%P 69%US
PTA -.9PL 3.28SCS -4.0DPR 3.8%DCE
PTA +1.54T +2.36UDC +.64FLC 98%R 8/2023

GOLDEN-GIRLS LADD SANDI-RED
VG-88 VEVVV 6Y 75296650
2-02 318 15359 4.0 609 3.3 508
3-02 275 13907 3.8 530 3.0 423
4-02 93 7260 3.9 282 2.9 214

Lots 130, 131, 132
3rd Dam: *BLONGTOJIM SUNSET SUE RUDY VG-87 VV+VE*
4th Dam: *Blongtojim Bankr Sunset Sue*
4-01 305 14990 4.2 630 3.1 464

DYMENTHOLM S SYMPATICO-ET•RC 11004723CAN
GTPI +2300G EX-90 5Y
PTA +1124M +34F +21P 99%R 8/2023
MISS CALIFORNIA-RED 69561880
2E EX-93 EEEEE 6Y

TIGER-LILY LADD P-RED-ET 69405976
GTPI +2088C EX-91 EEVE 4Y
PTA -1349M -13F -12P 99%R 8/2023

GOLDEN-GIRLS HAVEN SADIE
VG-86 VVVVV 5Y 72408477
2-04 365 14561 4.3 619 3.3 484
3-07 365 18189 4.0 730 3.3 603
5-00 303 18538 4.0 738 3.2 592
6-00 86 5656 3.0 167 3.1 172 Inc

Lot 131 *Holstein* GOLDEN-GIRLS ADCTN SAGE-RED

#8919

840003200704258

BORN 03/03/2020

Maternal Sister Sells as Lot 132

MILKING Fresh 8/30/23
GP-82 G+VG+ 3Y

2-05 94 3778 4.1 156 3.2 121

GOLD-BAR HOLSTEINS/GEORGENE GILES
MIDDLETOWN, NY 10940
845/355-1700

MR ANSLY ADDICTION-P-RED-ET
GTPI +2057G EX-90 VEVE 2Y 72128091
PTA -1797M -6F -14P 99%R 8/2023
PTA +66NM +.24%F +.16%P 45%US
PTA +2.4PL 2.64SCS +1.9DPR 2.7%DCE
PTA +.72T +1.11UDC -.14FLC 99%R 8/2023

LOT 130
GOLDEN-GIRLS CAL SAHARA-RED
EX-91 VVEEE 5Y 840003134990221
3-02 326 16165 3.4 554 3.1 504
4-03 291 16004 3.5 567 3.1 497
5-04 101 4343 2.2 96 3.0 130 Inc

TIGER-LILY LADD P-RED-ET 69405976
GTPI +2088C EX-91 EEVE 4Y
PTA -1349M -13F -12P 99%R 8/2023
MS APPLES AINLEY-ET•RC 69822262
EX-90 VEVEE 4Y
2-04 277 19050 4.5 855 3.2 605

EK-STJ CALIFORNIA-RED-ET 840003013232758
GTPI +2116C
PTA +843M +13F +18P 99%R 8/2023
GOLDEN-GIRLS LADD SANDI-RED
VG-88 VEVVV 6Y 75296650
2-02 318 15359 4.0 609 3.3 508
3-02 275 13907 3.8 530 3.0 423
4-02 93 7260 3.9 282 2.9 214

Lot 132 *Holstein* GOLDEN-GIRLS DIAMNBACK SHAY 99% #8941

840003220354911

BORN 03/21/2021

Maternal Sister Sells as Lot 131

MILKING Fresh 9/5/23
PTPI +1931

GOLD-BAR HOLSTEINS/GEORGENE GILES
MIDDLETOWN, NY 10940
845/355-1700

MR D APPLE DIAMONDBACK RC 99%
GTPI +1880G EX-93 EEEE 3Y 840003013721049
PTA -388M -23F -1P 99%R 8/2023
PTA -273NM -.03%F +.04%P 59%US
PTA -.4PL 3.15SCS -2.8DPR 2.7%DCE
PTA +2.49T +1.94UDC +1.35FLC 99%R 8/2023

LOT 130
GOLDEN-GIRLS CAL SAHARA-RED
EX-91 VVEEE 5Y 840003134990221
3-02 326 16165 3.4 554 3.1 504
4-03 291 16004 3.5 567 3.1 497
5-04 101 4343 2.2 96 3.0 130 Inc

VAL-BISSON DOORMAN-ET 99% 107281711C
GTPI +2135G EX-90 5Y
PTA +2.46T +1.55UDC +.63FLC 99%R 8/2023
MS DELICIOUS APPLE-RED-ET 139236776
2E-94 EEEEE 6Y
7-02 365 46510 4.0 1844 3.1 1424

EK-STJ CALIFORNIA-RED-ET 840003013232758
GTPI +2116C
PTA +843M +13F +18P 99%R 8/2023
GOLDEN-GIRLS LADD SANDI-RED
VG-88 VEVVV 6Y 75296650
2-02 318 15359 4.0 609 3.3 508
3-02 275 13907 3.8 530 3.0 423
4-02 93 7260 3.9 282 2.9 214

Lot 133 *Holstein* GOLDEN-GIRLS SADIE CA RC

#8936

840003220354906

BORN 10/20/2020

Dam Sells as Lot 134

PTPI +1936C
BRED 3/7/23 TO
MR CHASSITY GOLDCHIP-ET 140145553

GOLD-BAR HOLSTEINS/GEORGENE GILES

EK-STJ CALIFORNIA-RED-ET
GTPI +2116C 840003013232758
PTA +843M +13F +18P 99%R 8/2023
PTA +108NM -.07%F -.03%P 69%US
PTA -.9PL 3.28SCS -4.0DPR 3.8%DCE
PTA +1.54T +2.36UDC +.64FLC 98%R 8/2023

LOT 134
GOLDEN-GIRLS ARMANI SAPHIRE
VG-88 EEV+V 7Y 840003133240152
4-08 305 14787 4.6 674 3.8 555
6-05 319 14903 3.8 570 3.4 513
7-06 27 1720 4.0 68 3.5 60 Inc

DYMENTHOLM S SYMPATICO-ET•RC 11004723CAN
GTPI +2300G EX-90 5Y
PTA +1124M +34F +21P 99%R 8/2023
MISS CALIFORNIA-RED 69561880
2E EX-93 EEEEE 6Y

MR APPLES ARMANI-ETRC 68571374
GTPI +2080G EX-90 EEV 4Y
PTA -1761M +17F -12P 99%R 8/2023
GOLDEN-GIRLS HAVEN SADIE
VG-86 VVVVV 5Y 72408477
2-04 365 14561 4.3 619 3.3 484
3-07 365 18189 4.0 730 3.3 603
5-00 303 18538 4.0 738 3.2 592
6-00 86 5656 3.0 167 3.1 172 Inc

3rd Dam: *BLONGTOJIM SUNSET SUE RUDY VG-87 VV+VE*
4th Dam: *Blongtojim Bankr Sunset Sue*
4-01 305 14990 4.2 630 3.1 464

Lot 134 Holstein GOLDEN-GIRLS ARMANI SAPHIRE

#8827

840003133240152

BORN 02/04/2016
Dau Sells as Lot 133

MILKING 74 LBS Fresh 8/16/23
 VG-88 EEV+E 7Y

4-08 305 14787 4.6 674 3.8 555
 6-05 319 14903 3.8 570 3.4 513
 7-06 27 1720 4.0 68 3.5 60 Inc

GOLD-BAR HOLSTEINS/GEORGENE GILES
 MIDDLETOWN, NY 10940

MR APPLES ARMANI-ET RC 68571374
 GTPI +2080G EX-90 EEEV 4Y
 PTA -1761M +17F -12P 99%R 8/2023
 PTA -15NM +.32%F +.16%P 51%US
 PTA -1.4PL 2.85SCS +1.4DPR 2.3%DCE
 PTA +1.02T +1.54UDC +1.48FLC 99%R 8/2023

GOLDEN-GIRLS HAVEN SADIE
 VG-86 VVVVV 5Y 72408477
 2-04 365 14561 4.3 619 3.3 484
 3-07 365 18189 4.0 730 3.3 603
 5-00 303 18538 4.0 738 3.2 592
 6-00 86 5656 3.0 167 3.1 172 Inc

BRAEDALE GOLDWYN 10705608CAN
 GTPI +1879G GP-84 8Y GM 12/11
 PTA +1.06T +.61UDC +.78FLC 99%R 8/2023
 KHW REGIMENT APPLE-RED-ET 135511521
 4E-96 EEEEE 13Y DOM
 9-01 365 36750 4.3 1582 3.3 1211
 MR ADVENT HAVEN-ET RC 139512597
 GTPI +1519G
 PTA -1326M -50F -31P 97%R 8/2023
BLONGTOJIM SUNSET SUE RUDY
 VG-87 VV+VE 5Y 137722587

3rd Dam: Blongtojim Bankr Sunset Sue
 4-01 305 14990 4.2 630 3.1 464

Lot 135 Holstein GOLD-BAR CA SASHA RC

#8861

840003134990207

BORN 08/20/2017

DRY Due 2/28/24
 VG-87 VVV+V 6Y
 5th Gen VG

3-05 305 20336 3.3 678 2.9 584
 4-11 305 18102 3.6 652 2.9 520

BRED 5/24/23 TO
 MR CHASSITY GOLDCHIP-ET 140145553

GOLD-BAR HOLSTEINS/HOSKING
 MIDDLETOWN, NY 10940
 845/386-1459

EK-STJ CALIFORNIA-RED-ET
 GTPI +2116C 840003013232758
 PTA +843M +13F +18P 99%R 8/2023
 PTA +108NM -.07%F -.03%P 69%US
 PTA -.9PL 3.28SCS -4.0DPR 3.8%DCE
 PTA +1.54T +2.36UDC +.64FLC 98%R 8/2023

GOLD-BAR HAVEN SARA 73462071
 VG-88 VEV+E 4Y
 2-02 284 14883 3.2 474 2.8 419
 3-01 293 17730 3.4 599 3.0 535
 4-00 365 18240 3.1 569 3.1 565
 4th Gen VG

DYMENTHOLM S SYMPATICO-ET RC 11004723C
 GTPI +2300G EX-90 5Y
 PTA +1124M +34F +21P 99%R 8/2023
 MISS CALIFORNIA-RED 69561880
 2E-93 EEEEE 6Y

MR ADVENT HAVEN-ET+RC 139512597
 GTPI +1519G
 PTA -1326M -50F -31P 97%R 8/2023
GOLD-BAR DISTRGN SARA
 VG-86 V+++V 5Y 136159775
 8-10 275 13150 4.3 560 3.3 436
 9-10 103 7390 3.8 280 2.9 213

3rd Dam: Gold-Bar BTJ Sonya *RC VG-88 EVEVV
 5-07 305 19790 4.3 858 3.1 605
 6-11 305 22340 3.7 828 3.0 677
 8-06 305 19350 4.1 789 3.0 577
 Life 107620 4.0 4258 3.1 3359

4th Dam: Gold-Bar Margin Shelley-RED
 VG-86 EVV+V
 5-00 305 20030 4.6 925 3.2 636

Lot 136 Holstein GOLD-BROS MYSTIC 99%

#8891

840003150421798

BORN 07/02/2018

MILKING Fresh 9/10/23
 VG-86 VVV+V 5Y
 Potential 5th Gen EX

2-03 325 10727 5.2 556 3.4 364
 3-02 149 2399 4.4 106 3.4 82
 4-01 305 15438 4.0 613 3.1 476

GOLD-BAR HOLSTEINS/HOSKING & GILES
 MIDDLETOWN, NY 10940
 845/386-1459

MR D APPLE DIAMONDBACK RC 99%
 GTPI +1880G EX-93 EEEE 3Y 840003013721049
 PTA -388M -23F -1P 99%R 8/2023
 PTA -273NM -.03%F +.04%P 59%US
 PTA -.4PL 3.15SCS -2.8DPR 2.7%DCE
 PTA +2.49T +1.94UDC +1.35FLC 99%R 8/2023

GOLD-BROS ARMANI MELANIE
 EX-91 EEEVE 7Y 840003133240139
 5-10 305 17010 4.4 756 3.3 568
 7th Gen EX, VG

VAL-BISSON DOORMAN-ET 99% 107281711C
 GTPI +2135G EX-90 5Y
 PTA +2.46T +1.55UDC +.63FLC 99%R 8/2023
 MS DELICIOUS APPLE-RED-ET 139236776
 2E-94 EEEEE 6Y
 7-02 365 46510 4.0 1844 3.1 1424

MR APPLES ARMANI-ET RC 68571374
 GTPI +2080G EX-90 EEEV 4Y
 PTA -1761M +17F -12P 99%R 8/2023
ARETHUSA ATLANTIC MAISIE-ET RC
 EX-92 EEEEE 6Y 72279462
 6-00 305 25520 3.7 935 3.2 809

Lots 136, 138, 139
 3rd Dam: Arethusa Dundee Mallory-ET
 2E-94 EEEEE
 2-03 318 20420 3.9 798 3.5 705
 4-10 302 30460 4.4 1341 3.3 992
 7-05 347 34000 3.9 1328 3.1 1067
 Life 136200 3.9 5356 3.3 4437

4th - 8th Dams See Lot 137



2nd Dam Lot 137
3rd Dam Lots 136, 138
ARETHUSA DUNDEE MALLORY-ET
2E-94 EEEEE 6Y

Dam Lot 137
2nd Dam Lots 136, 138
ARETHUSA ATLANTIC MAISIE-ET RC
EX-92 EEEEE



3rd Dam Lot 137
4th Dam Lots 136, 138
HILLCROFT LEADER MELANIE (3E-96)

Lots 136 - 139

3rd Dam: Hillcroft Leader Melanie (3E-96)
 3-08 365 40350 4.5 1811 3.1 1252
 5-00 365 42050 4.1 1705 3.2 1343
 8-04 365 46890 4.7 2192 3.1 1471
Supreme Champion World Dairy Expo 2004
Unanimous All-American Aged Cow 2004
All-American 5Y 2003
Unanimous All-American + All-Can 4Y 2002
Res All-Canadian Jr 3Y 2001

4th Dam: Hillcroft Skychief Michelle VG-89 *1
 7-07 360 29434 3.8 1111 3.3 974

6th Dam: Hillcroft Cascade Minie (VG-88-CAN 2*)
 10-0 365 32458 3.2 1052 2.9 955
 Life 3392 236707 3.3 7765 3.2 7558

7th Dam: Hillcroft Comm Maria (VG-85 CAN)
 Life 8 Lact 135387 3.8 5104 3.4 4632

[Mallory-ET EX Maternal Sisters]
Arethusa Dundee Melissa-ET EX-93
 4-11 365 42770 4.4 1902 2.9 1259
Arethusa Mercedes SS 2E-91
 4-01 365 37250 4.2 1573 3.1 1157
Arethusa Dundee Miracle EX-91

Lot 137 Holstein GOLDGOLD-BROS ARMANI MELANIE

#8814

840003133240139

BORN 10/17/2015

From 2x WDE Supreme Champion Melanie

MILKING 37 LBS Fresh 5/25/23
EX-91 EEEVE 7Y

4th Gen EX

5-10 305 17013 4.4 756 3.3 568
 7-07 110 4070 4.1 167 3.4 138 Inc

BRED 9/29/23 TO
 OCD THUNDER STRUCK 3204457423

GOLD-BAR HOLSTEINS/HOSKING & GILES
 MIDDLETOWN, NY 10940
 845/386-14599

MR APPLES ARMANI-ET RC 68571374
GTPI +2080G EX-90 EEEV 4Y
 PTA -1761M +17F -12P 99%R 8/2023
 PTA -15NM +.32%F +.16%P 51%US
 PTA -1.4PL 2.85SCS +1.4DPR 2.3%DCE
 PTA +1.02T +1.54UDC +1.48FLC 99%R 8/2023

ARETHUSA ATLANTIC MAISIE-ET RC
EX-92 EEEEE 6Y 72279462
 2-03 365 19293 4.2 817 3.1 607
 3-07 365 21199 3.7 781 3.3 701
 4-09 365 20922 3.7 770 3.4 716
 6-00 305 25520 3.7 935 3.2 809

BRAEDALE GOLDWYN 10705608CAN
GTPI +1879G GP-84 8Y GM 12/11
 PTA +1.06T +.61UDC +.78FLC 99%R 8/2023
KHW REGIMENT APPLE-RED-ET 135511521
4E-96 EEEEE 13Y DOM
 9-01 365 36750 4.3 1582 3.3 1211
MAPLE-DOWNS-I G W ATLANTIC-ET 8956383CAN
GTPI +1762G
 PTA +1.09T +1.04UDC +.88FLC 99%R 8/2023
ARETHUSA DUNDEE MALLORY-ET
2E-94 EEEEE 6Y 136560096
 2-03 318 20420 3.9 798 3.3 667
 3-04 329 20880 3.6 747 3.2 678
 4-10 302 30460 4.4 1341 3.1 935
 5-10 327 30440 3.8 1142 3.0 899
 7-05 347 34000 3.9 1328 3.0 1003
 Life 1623 136200 3.9 5356 3.1 4182

Lot 138 Holstein GOLD-BROS DBACK MADISON-RED 99%

#8915

840003200704254

BORN 09/03/2019

Maternal Sister Sells as Lot 139
From 2x WDE Supreme Champion Melanie

MILKING 32 LBS Fresh 3/2/23
VG-87 VVVVV 2Y

Potential 4th Gen EX

2-03 355 14171 3.3 470 3.0 423
 3-05 194 10566 3.2 334 3.0 321 Inc

BRED 5/28/23 TO
 AGRO ACRES MARQUIS NED 290516
 GOLD-BAR HOLSTEINS/HOSKING + GILES

MR D APPLE DIAMONDBACK RC 99%
GTPI +1880G EX-93 EEEE 3Y 840003013721049
 PTA -388M -23F -1P 99%R 8/2023
 PTA -273NM -.03%F +.04%P 59%US
 PTA -.4PL 3.15SCS -2.8DPR 2.7%DCE
 PTA +2.49T +1.94UDC +1.35FLC 99%R 8/2023

GOLD-BROS DEFIANT MAGIC
EX-90 EEVVE 5Y 840003135877290

VAL-BISSON DOORMAN-ET 99% 107281711C
GTPI +2135G EX-90 5Y
 PTA +2.46T +1.55UDC +.63FLC 99%R 8/2023
MS DELICIOUS APPLE-RED-ET 139236776
2E-94 EEEEE 6Y
 7-02 365 46510 4.0 1844 3.1 1424
SCIENTIFIC B DEFIANT-ET RC 141123484
GTPI +1660G VG-87 EVV+
 PTA +2.61T +1.70UDC +.86FLC 99%R 8/2023
ARETHUSA ATLANTIC MAISIE-ET RC
EX-92 EEEEE 6Y 72279462
 2-03 365 19293 4.2 817 3.1 607
 3-07 365 21199 3.7 781 3.3 701
 4-09 365 20922 3.7 770 3.4 716
 6-00 305 25520 3.7 935 3.2 809

Lot 139 *Holstein* GOLD-BROS CA MAGGIE-RED

#8953

840003240507775

BORN 09/02/2021
Maternal Sister Sells as Lot 138

PTPI +1910C
Potential 7th Gen EX

BRED 4/23/23 TO
 RIVERDOWN UNSTOPABULL CAN11801450

GOLD-BAR HOLSTEINS/HOSKING + GILES
 MIDDLETOWN, NY 10940
 845/386-1459

EK-STJ CALIFORNIA-RED-ET
 GTPI +2116C 840003013232758
 PTA +843M +13F +18P 99%R 8/2023
 PTA +108NM -.07%F -.03%P 69%US
 PTA -.9PL 3.28SCS -4.0DPR 3.8%DCE
 PTA +1.54T +2.36UDC +.64FLC 98%R 8/2023

GOLD-BROS DEFIANT MAGIC
 EX-90 EEVVE 5Y 840003135877290

Lots 136, 138, 139
 3rd Dam: *Arethusa Dundee Mallory-ET*
 2E-94 EEEEE
 2-03 318 20420 3.9 798 3.5 705
 4-10 302 30460 4.4 1341 3.3 992
 7-05 347 34000 3.9 1328 3.1 1067
 Life 136200 3.9 5356 3.3 4437

DYMENTHOLM S SYMPATICO-ET RC 11004723CAN
 GTPI +2300G EX-90
 PTA +1124M +34F +21P 99%R 8/2023
 MISS CALIFORNIA-RED 69561880
 2E-93 EEEEE

SCIENTIFIC B DEFIANT-ET RC 141123484
 GTPI +1660G VG-87 EVV+
 PTA +2.61T +1.70UDC +.86FLC 99%R 8/2023

ARETHUSA ATLANTIC MAISIE-ET RC
 EX-92 EEEEE 6Y 72279462

2-03	365	19293	4.2	817	3.1	607
3-07	365	21199	3.7	781	3.3	701
4-09	365	20922	3.7	770	3.4	716
6-00	305	25520	3.7	935	3.2	809

4th - 8th Dams See Lot 137

Lot 140 *Jersey* JX FREEDOM HILL WENDY {3}

#258

JE 067409258

BORN 02/07/2020

DRY Due 12/9/23 TO
 RIVER VALLEY VICTORIOUS-ET 3126479524
 2-05 13571 4.2 573 3.3 452

GOLD-BAR HOLSTEINS/HOSKING + GILES
 MIDDLETOWN, NY 10940
 845/386-1459

JX AARDEMA WOODCHUCK {4}-ET
 CDCB GPTA 8/2023 JE840003012659271
 199DAUS 24HRDS 19%RIP
 94%R 763M -0.02% 32F 82%ILE
 95%R -0.01% 26P 494CM\$ 490NM\$ 473FM\$
 4.2PL 1.1LIV 2.1DPR 1.6CCR 3.9HCR 2.91SCS
 77DAUS GPTAT 87R 0.5 GJUI 2.3 GJPI 88R 111M

FREEDOM HILL HENDRIX SHEA SALLY {2}
 VG-88% 4Y 067408107
 6-11 274 16520 4.9 817 3.4 566
 7-10 81 5840 4.6 266 3.1 179

JX FARIA BROTHERS JODECI {3} JE840003126051999
 99%R -996M 0.23% 43F 1%ILE
 99%R 0.12% +22P 476CM\$ 467NM\$ 8/23
 JX AARDEMA VANDRELL 51195 {3} JE840003132394194
 85%

PF LENNOX HENDRIX 116844046
 99% -66M 0.11% 20F 75%ILE
 99%R 0.02% 2P 424CM\$ 416NM\$ 8/23

MOCHAS WHOSE MY DAD SHEA {1}
 117917022

3-06	305	17780	4.7	828	3.4	600
4-06	305	17670	4.9	861	3.4	593

Lot 141 *Jersey* DURMADALE BAILEY WILMA

#1

JE 174058942

BORN 06/07/2016

DRY Due 1/19/24
 83% 6Y

4-00	469	18735	4.9	912	3.5	656
5-04	343	8757	5.0	441	3.4	295
6-04	331	14460	4.1	594	3.1	454

BRED 1/12/23 TO
 RIVER VALLEY VICTORIOUS-ET
 JE840003126479524

GOLD-BAR HOLSTEINS/HOSKING + GILES
 MIDDLETOWN, NY 10940
 845/386-1459

J CO-OP AD ZAYD BAILEY {6}-ET
 CDCB GPTA 8/2023 JE840003125178737
 1024DAUS 64HRDS 6%RIP
 99%R 545M 0.12% 53F 49%ILE
 99%R 0.06% 34P 283CM\$ 275NM\$ 473FM\$
 0.1PL -0.7LIV -1.6DPR -0.9CCR 1.6HCR 3.08SCS
 165DAUS
 GPTAT 95%R -0.5 GJUI -6.4 GJPI 98%R 54

DURMADALE GUAPO WHAT
 174058933

CAL-MART PLUS ZAYD {5} 117349003
 99%R 778M -0.01% 36F 18%ILE
 99%R -0.04% +20P +111CM\$ +114NM\$ 8/23
 JX DP DIMENSION WESLEY 1468 {5}-ET 067431468
 VG-87%

YELLOW BRIAR HEATHS GUAPO JECAN000103443735
 92%R -2603M 0.33% -64F 1%ILE
 92%R 0.11% -75P -636CM\$ -637NM\$ 8/23

DREAMROAD SULTAN WHO
 067087547

Lot 142 Jersey JX DURMADALE WINDSTAR SAGE {5}

#DF134

JE 174234399

BORN 02/02/2016

MILKING Fresh 8/30/23
83% 6Y

4-00 469 18735 4.9 912 3.5 656
5-04 343 8757 5.0 441 3.4 295
6-04 331 14460 4.1 594 3.1 454

GOLD-BAR HOLSTEINS/HOSKING + GILES
MIDDLETOWN, NY 10940
845/386-1459

AHEM MEGATON WINDSTAR-ET
CDCB GPTA 8/2023 072520611
1651DAUS 216HRDS 17%RIP
99%R -139M 0.22% 40F 13%ILE
99%R 0.11% 18P 60CM\$ 51NM\$ -47FM\$
-2.9PL -6.0LIV -3.8DPR -3.5CCR -0.4HCR 3.17SCS
384DAUS GPTAT 97R 0.4 GJUI 2.6 GJPI 97R 2M

JX DURMADALE CHARNESA SOPHIA {4}
119313552

SUNSET CANYON MEGATRON-ET 117763696
99%R 44M 0.26% 58F 15%ILE
99%R 0.06% 15P 60CM\$ 55NM\$ 8/23
AHLEM LEGAL WYN 35647 069042853
VG-86%
3-02 222 3 15080 5.1 767 3.7 560
JX OOMSDALE LOU CC CHARNESA {3}-ET 067138527
99%R 108M 0.00% 5F 9%ILE
99%R -0.01% 1P -37CM\$ -31NM\$ 8/23
JX DURMADALE CHARNESA SOPHIA {4}
117563782

Lot 143 Jersey JX GOLD BAR GIRLS VICTORIOUS PATSY {5}

#3003

JE 067593003

BORN 12/01/2021

BRED HEIFER

BRED 7/14/23 TO
SOUTH MOUNTAIN CANDYMAN-ET
3141003008

GOLD-BAR HOLSTEINS/HOSKING + GILES
MIDDLETOWN, NY 10940
845/386-1459

RTVER VALLEY VICTORIOUS-ET
CDCB GPTA 8/2023 JE840003126479524
2479DAUS 620HRDS 11%RIP
99%R -698M 0.14% -4F 7%ILE
99%R 0.10% -4P -55CM\$ -64NM\$ -142FM\$
0.2PL -1.5LIV -1.8DPR -2.3CCR 1.8HCR 3.03SCS
1610 DAUS
GPTAT 99R 1.9 GJUI 20.4 GJPI 97R -10

JX TNT PATTY {4} 067409239

JARS OF CLAY BARNABAS 067342492
99%R 279M -0.02% 10F 9%ILE
99%R -0.01% 7P -18CM\$ -16NM\$ 8/23
AVONLEA IATOLA VICTORIA JECAN 10989478
EX-94%
3-01 305 17409 4.6 808 3.6 629
ALL LYNNS VALENTINO IRWIN-ET 117423084
99%R -1M -0.02% -4F 18%ILE
99%R -0.01% -3P 122CM\$ 122NM\$ 8/23
JX TNT DIGNITARY EASTER {3}
VG-88% 5Y 172926458
3-02 305 12480 4.7 583 3.1 390

NOTES

INDEX

AUBIN, JORDAN	41, 42	PEACHEY, WILMER + VERA	46-50, 78, 79
BARB BATEMAN	76	PECORELLA, BRUCE / SAVANNAH	24, 25, 86
BOARDWALK/AINSLIE	A	PETERS, KARA	4 -6
BYMA, BENJAMIN ARTHUR	15	PUTMAN, LOREN	32-34
CLF, LLC	2, 7, 13, 16	REINSHAGEN, KATHERINE / ANNA	26, 52
ENGLBRECHT, RICHARD	81-84	REYNOLDS, JEFF	43-45
FANTASY-FOUND HOLSTEINS	18, 64, 64-1/2 65, 67, 67-1/2	ROBERTS, JOHN B.	12
FREDERICK, JAIMEE	30	RONNE, ALEXANDER WISNER	38-40
GILLETTE, TOM	66	SCHIEFERSTINE, ELIZABETH	75
GOLD-BAR HOLSTEINS	94-143	SCOVILLE, MOLLY A + JOHN P	8-10
HOLLAND, JAMES	36	SHUMAN, CARRIE R.	28, 29
HOWARD, MIA / KATHERINE	3, 22, 27	SIAULNSKI, ERICA L	92, 93
J & E WEISSMANN FARMS	73	SKODA, RYAN + CRYSTIL LEE	74
JONES, RILEY	17 17-1/2, 31, 80	TAYLOR, WILLIAM + BETH G. ROBERTS	1
KUPERUS MEADOWS	56-60, 68, 69	ULMAN, STEPHEN	70
KUPERUS, HENRY	61	VINCENT, ELIZABETH	85
KUPERUS, KYLE	62		
LUSK, HARRY	37		
MADUGNO, AUTUMN	71		
MALONEY, MIKE	2,7,46,52,53		
MCCLURE, DANIEL / ALLEN / CAROLEE	14, 35		
NOTEBOOM, JASMINE	19, 20		
MEDALLION JERSEYS	19, 23, 77, 87-91		
MILLER, PATRICK + CHRISTINA	11		
MITHVA FARM	51, 53-55, 77		

INDEX BY BREED

AYRSHIRE	66	GOLD-BAR HOLSTEINS	94-139
BROWN SWISS	75-85	JERSEY	3, 18-23, 26, 86-93
GUERNSEY	72-74	GOLD-BAR JERSEYS	140-143
HOLSTEIN	A-2, 4-17, 27-70	MILKING SHORTHORN	24, 25, 71

