



celebration

Hoesly Registered Holsteins Dispersal

Wednesday, November 15th

10:30 am

At the farm



prudence egypt magic lavender rhianna payday neon



Striving For Superior Type & Longevity

Todd, Trish, Jake & Paige | Brodhead, WI



celebration

Thank you for joining us as we celebrate nearly 40 years of building our herd of registered Black & White and Red & White Holstein cattle. The herd is built on a strong foundation laid down by Todd's parents, EJ and Joyce. EJ was a firm believer in dairy strength and bred for big, strong cows. So, when we purchased the entire herd in 1986, the framework was there, forming a solid base to continue building the pedigrees. As Todd was growing up, as well as after he took over the herd, there were a few strategic purchases to seed what we feel have become our matriarch families. We have never wavered from our focus on building deep pedigreed cow families. Families with a strong foundation to breed from for generations. The Egypt family. The Prudence family. The Roulette family. The Neon family. The Magic family. The Robin family and the Lana family. You'll see each family well-represented inside this catalog.

We've worked together with our children, Jake & Paige to build this exceptional herd of Holsteins.

It truly is our honor to present them for you, and we're excited to see their legacy carry on with their new owner/breeders.

Thank you for being a part of our Celebration!
-Todd, Trish, Jake & Paige Hoesly



Striving For Superior Type & Longevity



celebration

Hoesly Registered Holsteins Dispersal

Wednesday, November 15th | 10:30 am

N1639 Mt. Hope Rd. | Brodhead, WI 53520

Todd Hoesly cell: 608-558-0739

sale force

Scott Courtney - Auctioneer	563-380-1318	Brian Olbrich	815-482-7426
Brian Behnke - Pedigrees	608-279-2016	Steven Nelson	507-261-3062
Chad Ryan	920-960-1449	Kurt McCullough.....	608-558-7071
Don Mayer.....	715-829-3417	Chris McCullough.....	608-214-9742
Ron Roskopf.....	414-587-4402	Jason Lloyd.....	518-231-1731
Harry Weier.....		608-698-2319	

hotel

AmericInn by Wyndham | 608-352-6406 | 424 4th Ave. Monroe, WI 53566

Sale Clerk: Amy Courtney 563-380-4571

Any announcements made sale day take precedence over information in this catalog.



Striving For Superior Type & Longevity
Todd, Trish, Jake & Paige Hoesly



2564 Pole Line Rd | Ridgeway, IA 52165
Office: 563-380-0035
Scott: 563-380-1318 Amy: 563-380-4571
courtneysalesllc@gmail.com



View/bid online in Real Time
www.cowbuyer.com

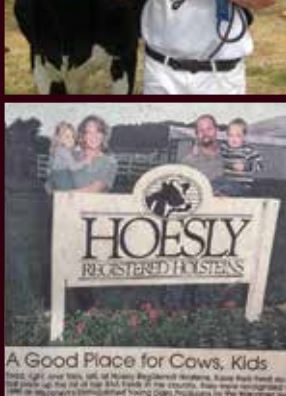

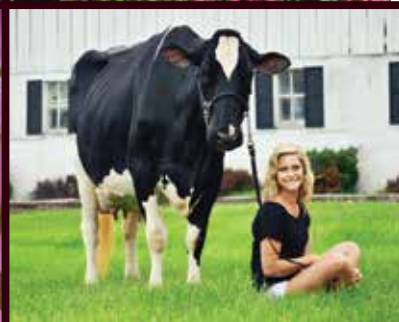

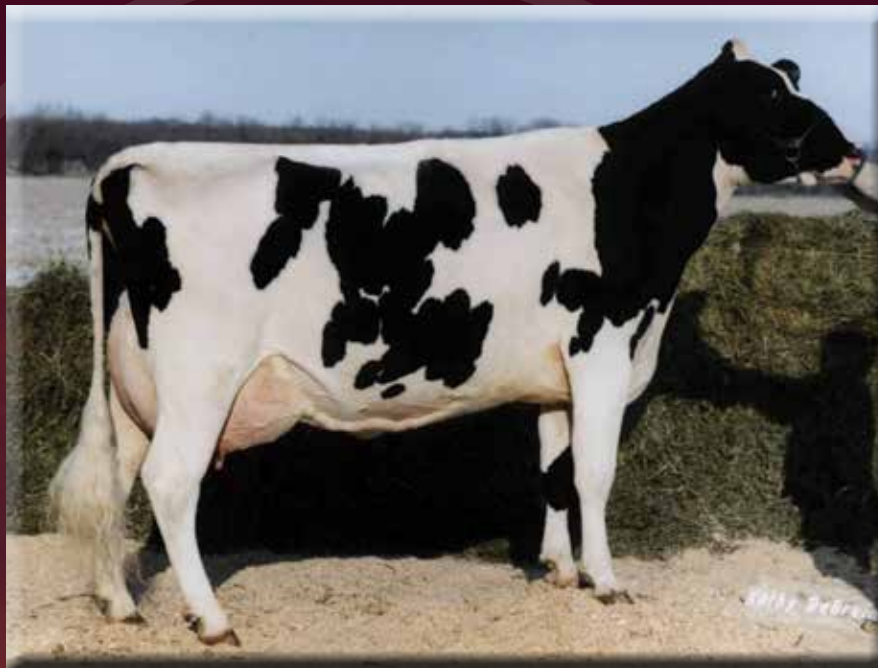

Robehnk Inspiration *egypt* EX92 5E GMD DOM
301,440M 11,570F 9,306P lifetime

Egypt is probably one of our most well-known individuals.
She goes back to the 1970 purchase of one of the very first registered animals
for the Hoesly family, R&E-Gust Irene Reflection.

Egypt was every dairyman's dream - a cow that did everything right.
She was a prolific producer, a type transmitter and overall trouble-free cow.

Her daughters included three scored EX92, three at EX90 and three VG.

Her offspring continued to transmit and over the years grew into

the influential *egypt* family.



celebration



HOESLY SID ECHO EX-91 EEEVE 2E
SELLS AS LOT 1
DAM OF LOTS 2, 4 & 5

1

HOESLY SID ECHO

143954354 Excellent-91 EEEVE 2E *TR *TC *TL

Born: June 4, 2016

32K GTPI +1626G A1/A2 AE

4-04 2x 365d 37000 4.1 1508 3.2 1192

3-00 2x 365d 29000 4.0 1170 3.3 949

6-03 2x 319d 28990 4.5 1300 3.3 947

2-00 2x 296d 20180 4.3 866 3.3 667

Life: 1376d 115820 4.2 4879 3.3 3783

Fresh: August 12, 2023

Pine-Tree Sid-ET

62175895 *TR *TP *TY *TL

PTA -837M -19F -23P 99R 8/23

PTA -3.9PL 3.03SCS -5.1DPR 2.6%DCE

PTA +1.51T +.99UDC -.82FLC 99R 8/23

GTPI +1520G

Hoesly Gold Embers-ET

141820644 Excellent-92 EEEVE 2E

3-03 2x 365d 31670 3.7 1172 3.3 1034

6-08 2x 346d 30560 3.4 1040 3.2 974

5-06 2x 353d 30270 3.8 1137 3.2 963

4-05 2x 352d 29210 3.5 1031 3.2 935

7-09 2x 365d 27800 3.7 1031 3.0 838

2-01 2x 365d 26200 4.1 1072 3.3 869

Life: 2271d 180940 3.7 6724 3.2 5809

Braedale Goldwyn

10705608C Good Plus-84-CAN *CD *TY *TV *TL

PTA -704M -7F -12P 99R 12/21

PTA +1.05T +.62UDC +.79FLC GTPI +1860G

Hoesly Linjet Ellen

139728570 Excellent-93 EEEEE 4E

8-03 2x 365d 36190 4.2 1511 3.3 1177

5-08 2x 365d 31720 4.4 1387 3.3 1046

4-07 2x 330d 29530 4.4 1300 3.3 964

7-01 2x 342d 29160 4.1 1188 3.3 962

10-9 2x 325d 27740 4.4 1223 3.3 909

3-05 2x 337d 25730 4.2 1093 3.4 868

2-02 2x 365d 19710 4.6 903 3.4 671

Life: 2656d 211740 4.4 9264 3.4 7141

3rd Dams

Hoesly Stardust Emmy-ET EX-92 EEEEE 3E

4-04 2x 365d 32860 4.4 1459 3.1 1013

Life: 2927d 219890 4.2 9223 3.2 7066

4th Dam

Robehnk Inspiration Egypt EX-92 EX-MS 2E GMD DOM

8-04 2x 365d 34420 3.6 1224 2.9 1010

Life: 4086d 301440 3.8 11570 3.1 9306

5th Dam

Joy-Jay Victorian Reenie Elfin VG-87 EX-MS GMD

8-10 2x 365d 32330 4.2 1361 2.9 934

Life: 2852d 180200 4.1 7433 3.0 5436

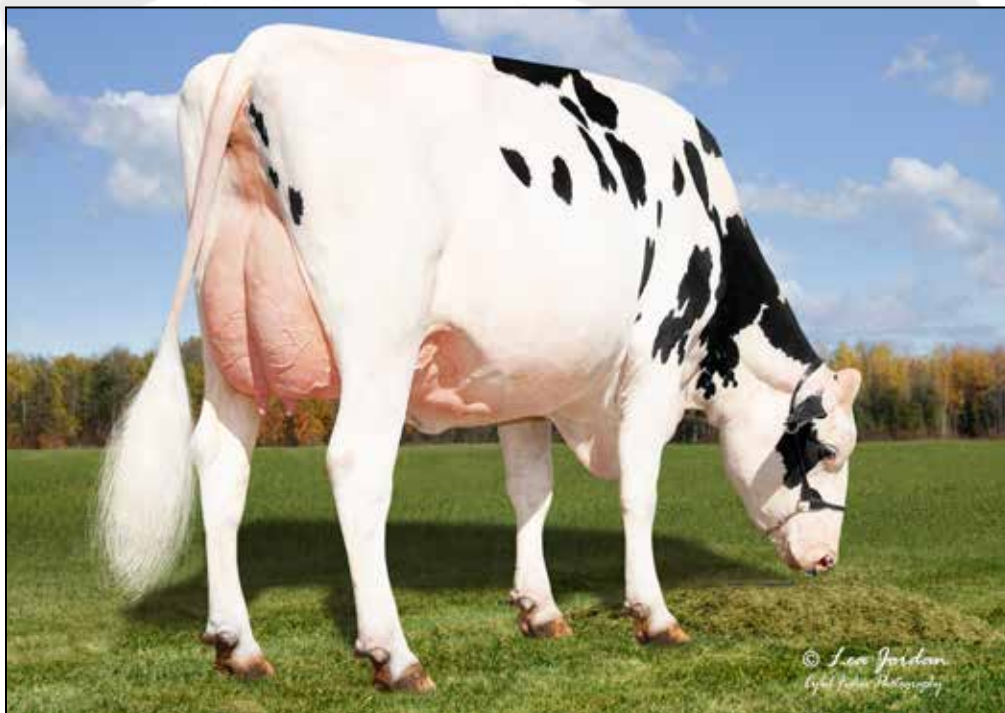

HOESLY DOORMAN EMMA-ET VG-87 VG-MS @ 2-10
SELLS AS LOT 2
DAM OF LOT 3

2

HOESLY DOORMAN EMMA-ET

840003218804140 99%RHA-I *TR *TP *TY *TV *TL

Born: September 1, 2020

2-00 2x 365d 27270 4.6 1253 3.5 951

Bred: July 25, 2023 to Siemers Doc Hancock
 250HO14579

Val-Bisson Doorman-ET

107281711C 99%RHA-I *TR *TP *TY *TV *TL

PTA -468M +13F +10P 99R 8/23

PTA +.1PL 2.67SCS -2.4DPR 2.7%DCE

PTA +2.46T +1.55UDC +.63FLC 99R 8/23

GTP1 +2135G

Hoesly Sid Echo

143954354 Excellent-91 EEEVE 2E *TR *TC *TL

32K GTP1 +1626G A1/A2 AE

4-04 2x 365d 37000 4.1 1508 3.2 1192

3-00 2x 365d 29000 4.0 1170 3.3 949

6-03 2x 319d 28990 4.5 1300 3.3 947

2-00 2x 296d 20180 4.3 866 3.3 667

Life: 1376d 115820 4.2 4879 3.3 3783

Pine-Tree Sid-ET

62175895 *TR *TP *TY *TL

PTA -837M -19F -23P 99R 8/23

PTA -3.9PL 3.03SCS -5.1DPR 2.6%DCE

PTA +1.51T +.99UDC -.82FLC GTP1 +1520G

Hoesly Gold Embers-ET

141820644 Excellent-92 EEEVE 2E

3-03 2x 365d 31670 3.7 1172 3.3 1034

6-08 2x 346d 30560 3.4 1040 3.2 974

5-06 2x 353d 30270 3.8 1137 3.2 963

4-05 2x 352d 29210 3.5 1031 3.2 935

7-09 2x 365d 27800 3.7 1031 3.0 838

2-01 2x 365d 26200 4.1 1072 3.3 869

Life: 2271d 180940 3.7 6724 3.2 5809

3rd Dam

Hoesly Linjet Ellen EX-93 EEEEE 4E

8-03 2x 365d 36190 4.2 1511 3.3 1177

Life: 2656d 211740 4.4 9264 3.4 7141

4th Dam

Hoesly Stardust Emmy-ET EX-92 EEEEE 3E

4-04 2x 365d 32860 4.4 1459 3.1 1013

Life: 2927d 219890 4.2 9223 3.2 7066

5th Dam

Robehnk Inspiration Egypt EX-92 EX-MS 2E GMD DOM

8-04 2x 365d 34420 3.6 1224 2.9 1010

Life: 4086d 301440 3.8 11570 3.1 9306

6th Dam

Joy-Jay Victorian Reenie Elfin VG-87 EX-MS GMD

8-10 2x 365d 32330 4.2 1361 2.9 934

Life: 2852d 180200 4.1 7433 3.0 5436

3

HOESLY UNIX EBAY

840003268519561 99%RHA-I

Born: September 30, 2022

Croteau Lesperron Unix-ET

107567492C Excellent-96-CAN *TR *TP *TY *TV *TL

PTA +653M +22F +13P 99R 8/23

PTA +.8PL 2.97SCS -.2DPR 2.1%DCE

PTA +2.20T +2.05UDC +.07FLC 99R 8/23

GTPI +2306G

Hoesly Doorman Emma-ET

840003218804140 99%RHA-I VG-87 VG-MS @ 2-10

2-00 2x 365d 27270 4.6 1253 3.5 951

Val-Bisson Doorman-ET

107281711C 99%RHA-I *TR *TP *TY *TV *TL

PTA -468M +13F +10P 99R 8/23

PTA +2.46T +1.55UDC +.63FLC GTPI +2135G

Hosly Sid Echo

143954354 Excellent-91 EEEVE 2E *TR *TC *TL

32K GTPI +1626G A1/A2 AE

4-04 2x 365d 37000 4.1 1508 3.2 1192

3-00 2x 365d 29000 4.0 1170 3.3 949

6-03 2x 319d 28990 4.5 1300 3.3 947

2-00 2x 296d 20180 4.3 866 3.3 667

Life: 1376d 115820 4.2 4879 3.3 3783

3rd-7th Dams

Hoesly Gold Embers-ET EX-92 EEEVE 2E

3-03 2x 365d 31670 3.7 1172 3.3 1034

Life: 2271d 180940 3.7 6724 3.2 5809

Hoesly Linjet Ellen EX-93 EEEEE 4E

8-03 2x 365d 36190 4.2 1511 3.3 1177

Life: 2656d 211740 4.4 9264 3.4 7141

Hoesly Stardust Emmy-ET EX-92 EEEEE 3E

4-04 2x 365d 32860 4.4 1459 3.1 1013

Life: 2927d 219890 4.2 9223 3.2 7066

Robehnk Inspiration Egypt EX-92 EX-MS 2E GMD DOM

8-04 2x 365d 34420 3.6 1224 2.9 1010

Life: 4086d 301440 3.8 11570 3.1 9306

Joy-Jay Victorian Reenie Elfin VG-87 EX-MS GMD

8-10 2x 365d 32330 4.2 1361 2.9 934

Life: 2852d 180200 4.1 7433 3.0 5436

4

HOESLY RADIO EVIE-TW

840003218804155 99%RHA-I VG-86 VVVVV @ 2-09

Born: October 21, 2020

2-06 2x 236d 23677 3.7 876 2.8 663 RIP

Bred: May 22, 2023 to Siemers Doc Hancock

250HO14579

Morningview Radio-ET

840003140038654 99%RHA-I *TR *TP *TC *TY *TV *TL

PTA +1291M +41F +28P 98R 8/23

PTA +1.0PL 3.16SCS +.8DPR 1.2%DCE

PTA +2.78T +2.60UDC +1.08FLC 96R 8/23

GTPI +2609G

Hoesly Sid Echo

143954354 Excellent-91 EEEVE 2E *TR *TC *TL

32K GTPI +1626G A1/A2 AE

4-04 2x 365d 37000 4.1 1508 3.2 1192

3-00 2x 365d 29000 4.0 1170 3.3 949

6-03 2x 319d 28990 4.5 1300 3.3 947

2-00 2x 296d 20180 4.3 866 3.3 667

Life: 1376d 115820 4.2 4879 3.3 3783

Pine-Tree Sid-ET

62175895 *TR *TP *TY *TL

PTA -837M -19F -23P 99R 8/23

PTA -3.9PL 3.03SCS -5.1DPR 2.6%DCE

PTA +1.51T +.99UDC -.82FLC GTPI +1520G

Hoesly Gold Embers-ET

141820644 Excellent-92 EEEVE 2E

3-03 2x 365d 31670 3.7 1172 3.3 1034

6-08 2x 346d 30560 3.4 1040 3.2 974

5-06 2x 353d 30270 3.8 1137 3.2 963

4-05 2x 352d 29210 3.5 1031 3.2 935

7-09 2x 365d 27800 3.7 1031 3.0 838

2-01 2x 365d 26200 4.1 1072 3.3 869

Life: 2271d 180940 3.7 6724 3.2 5809

3rd Dam

Hoesly Linjet Ellen EX-93 EEEEE 4E

8-03 2x 365d 36190 4.2 1511 3.3 1177

Life: 2656d 211740 4.4 9264 3.4 7141

4th Dam

Hoesly Stardust Emmy-ET EX-92 EEEEE 3E

4-04 2x 365d 32860 4.4 1459 3.1 1013

Life: 2927d 219890 4.2 9223 3.2 7066

5th Dam

Robehnk Inspiration Egypt EX-92 EX-MS 2E GMD DOM

8-04 2x 365d 34420 3.6 1224 2.9 1010

Life: 4086d 301440 3.8 11570 3.1 9306

6th Dam

Joy-Jay Victorian Reenie Elfin VG-87 EX-MS GMD

8-10 2x 365d 32330 4.2 1361 2.9 934

Life: 2852d 180200 4.1 7433 3.0 5436



ROBEHNK INSPIRATION EGYPT EX-92 EX-MS 2E GMD DOM
5TH DAM OF LOT 5
MATRIARCHAL INFLUENCE OF LOTS 1-31

5

HOESLY RADIO ETTA-TW

840003218804156 99%RHA-I VG-86 VG-MS @ 2-09
Born: October 21, 2020
1-11 2x 347d 24873 4.1 1028 3.2 789"

Bred: February 5, 2023 to Maple-Downs-I G W Atwood
7H010506

6

HOESLY UNIX ELON

840003268519549 99%RHA-I
Born: October 16, 2022 • Herd No. 303
Sire: **Croteau Lesperron Unix-ET**
Dam: **Hoesly Radio Etta-TW**

Morningview Radio-ET

840003140038654 99%RHA-I *TR *TP *TC *TY *TV *TL
PTA +1291M +41F +28P 98R 8/23
PTA +1.0PL 3.16SCS +.8DPR 1.2%DCE
PTA +2.78T +2.60UDC +1.08FLC 96R 8/23
GTPI +2609G

Hoesly Sid Echo

143954354 Excellent-91 EEEVE 2E *TR *TC *TL
32K GTPI +1626G A1/A2 AE
4-04 2x 365d 37000 4.1 1508 3.2 1192
3-00 2x 365d 29000 4.0 1170 3.3 949
6-03 2x 319d 28990 4.5 1300 3.3 947
2-00 2x 296d 20180 4.3 866 3.3 667
Life: 1376d 115820 4.2 4879 3.3 3783

Pine-Tree Sid-ET

62175895 *TR *TP *TY *TL
PTA -837M -19F -23P 99R 8/23
PTA -3.9PL 3.03SCS -5.1DPR 2.6%DCE
PTA +1.51T +.99UDC -.82FLC GTPI +1520G

Hoesly Gold Embers-ET

141820644 Excellent-92 EEEVE 2E
3-03 2x 365d 31670 3.7 1172 3.3 1034
6-08 2x 346d 30560 3.4 1040 3.2 974
5-06 2x 353d 30270 3.8 1137 3.2 963
4-05 2x 352d 29210 3.5 1031 3.2 935
7-09 2x 365d 27800 3.7 1031 3.0 838
2-01 2x 365d 26200 4.1 1072 3.3 869
Life: 2271d 180940 3.7 6724 3.2 5809

3rd Dam

Hoesly Linjet Ellen EX-93 EEEEE 4E
8-03 2x 365d 36190 4.2 1511 3.3 1177
Life: 2656d 211740 4.4 9264 3.4 7141

4th Dam

Hoesly Stardust Emmy-ET EX-92 EEEEE 3E
4-04 2x 365d 32860 4.4 1459 3.1 1013
Life: 2927d 219890 4.2 9223 3.2 7066

5th Dam

Robehnk Inspiration Egypt EX-92 EX-MS 2E GMD DOM
8-04 2x 365d 34420 3.6 1224 2.9 1010
Life: 4086d 301440 3.8 11570 3.1 9306

6th Dam

Joy-Jay Victorian Reenie Elfin VG-87 EX-MS GMD
8-10 2x 365d 32330 4.2 1361 2.9 934
Life: 2852d 180200 4.1 7433 3.0 5436

7



HOESLY ATWOOD ESME-TW

840003140884758 Excellent-91 EEEEE 2E
Born: November 2, 2016
5-08 2x 365d 36930 3.5 1296 3.0 1124
4-04 2x 365d 36810 4.0 1462 3.1 1133
2-10 2x 365d 26410 4.2 1117 3.2 851
Life: 1201d 107200 3.9 4208 3.1 3373
Fresh: August 10, 2023

Maple-Downs-I G W Atwood-ET

8956379C Excellent-90 *TR *TP *TY *TV *TL
PTA -318M +11F -8P 99R 8/23
PTA -2.6PL 3.12SCS -4.8DPR 4.4%DCE
PTA +2.92T +1.90UDC +2.05FLC 99R 8/23
GTPI +1905G

Hoesly Linjet Ellen

139728570 Excellent-93 EEEEE 4E
8-03 2x 365d 36190 4.2 1511 3.3 1177
5-08 2x 365d 31720 4.4 1387 3.3 1046
4-07 2x 330d 29530 4.4 1300 3.3 964
7-01 2x 342d 29160 4.1 1188 3.3 962
10-9 2x 325d 27740 4.4 1223 3.3 909
3-05 2x 337d 25730 4.2 1093 3.4 868
2-02 2x 365d 19710 4.6 903 3.4 671
Life: 2656d 211740 4.4 9264 3.4 7141

Sunnylodge Linjet

5578386C Excellent-CAN *TV *TL
PTA -2303M -55F -60P 99R 8/23
PTA +.36T +0.2UDC +.27FLC GTPI +1335G

Hoesly Stardust Emmy-ET

132611624 Excellent-92 EEEEE 3E
4-04 2x 365d 32860 4.4 1459 3.1 1013
7-11 2x 365d 31920 4.0 1277 3.1 994
6-09 2x 365d 30720 4.1 1248 3.0 934
9-11 2x 365d 30180 4.3 1307 3.3 1104
5-08 2x 334d 28930 3.9 1131 2.9 848
3-01 2x 365d 25020 3.9 965 3.3 823
2-00 2x 365d 19400 4.4 848 3.4 669
Life: 2927d 219890 4.2 9223 3.2 7066

3rd Dam

Robehnk Inspiration Egypt EX-92 EX-MS 2E GMD DOM

8-04 2x 365d 34420 3.6 1224 2.9 1010
Life: 4086d 301440 3.8 11570 3.1 9306

4th Dam

Joy-Jay Victorian Reenie Elfin VG-87 EX-MS GMD

8-10 2x 365d 32330 4.2 1361 2.9 934
Life: 2852d 180200 4.1 7433 3.0 5436

8

HOESLY HANCOCK ENTOURAGE

840003242244201 99%RHA-I
Born: December 21, 2021

Bred: May 7, 2023 to MB-Luckylady Eyecandy-ET
7H016104

Siemers Hancock-ET

840003144882821
PTA +1089M +47F +37P 99R 8/23
PTA +3.0PL 2.83SCS -1.9DPR 2.2%DCE
PTA +3.61T +3.40UDC +2.40FLC 98R 8/23
GTPI +2715G

Hoesly Pirate Easy

840003207890893 Good Plus-83 @ 3-01
2-03 2x 305d 19860 4.1 811 3.1 623

Hoesly Aftershock Pirate

143815394
PTA -1093M -43F -42P 38R 8/23
PTA +.95T +.61UDC +.18FLC PTPI +1512

Hoesly Atwood Esme-TW

840003140884758 Excellent-91 EEEEE 2E
5-08 2x 365d 36930 3.5 1296 3.0 1124
4-04 2x 365d 36810 4.0 1462 3.1 1133
2-10 2x 365d 26410 4.2 1117 3.2 851
Life: 1201d 107200 3.9 4208 3.1 3373

3rd Dam

Hoesly Linjet Ellen EX-93 EEEEE 4E

8-03 2x 365d 36190 4.2 1511 3.3 1177
Life: 2656d 211740 4.4 9264 3.4 7141

4th Dam

Hoesly Stardust Emmy-ET EX-92 EEEEE 3E

4-04 2x 365d 32860 4.4 1459 3.1 1013
Life: 2927d 219890 4.2 9223 3.2 7066

5th Dam

Robehnk Inspiration Egypt EX-92 EX-MS 2E GMD DOM

8-04 2x 365d 34420 3.6 1224 2.9 1010
Life: 4086d 301440 3.8 11570 3.1 9306

6th Dam

Joy-Jay Victorian Reenie Elfin VG-87 EX-MS GMD

8-10 2x 365d 32330 4.2 1361 2.9 934
Life: 2852d 180200 4.1 7433 3.0 5436

9

HOESLY UNIX EGYPT

840003268519550 99%RHA-I
Born: September 2, 2022

egypt family

Croteau Lesperron Unix-ET

107567492C Excellent-96-CAN *TR *TP *TY *TV *TL
PTA +653M +22F +13P 99R 8/23
PTA +.8PL 2.97SCS -.2DPR 2.1%DCE
PTA +2.20T +2.05UDC +.07FLC 99R 8/23
GTPI +2306G

Hoesly Crush Eden

840003151046925 99%RHA-I VG-88 VG-MS
3-03 2x 319d 27670 3.5 955 3.0 823
2-00 2x 365d 25160 3.5 886 3.2 806

Maverick Crush

12042760C 99%RHA-I *TC *TY *TV *TL
PTA -789M -48F -12P 99R 8/23
PTA +2.40T +1.56UDC +1.21FLC GTPI +2052G

Hoesly Sid Echo

143954354 Excellent-91 EEEVE 2E *TR *TC *TL
4-04 2x 365d 37000 4.1 1508 3.2 1192
3-00 2x 365d 29000 4.0 1170 3.3 949
6-03 2x 319d 28990 4.5 1300 3.3 947
2-00 2x 296d 20180 4.3 866 3.3 667
Life: 1376d 115820 4.2 4879 3.3 3783

3rd-7th Dams

Hoesly Gold Embers-ET EX-92 EEEVE 2E
3-03 2x 365d 31670 3.7 1172 3.3 1034
Life: 2271d 180940 3.7 6724 3.2 5809

Hoesly Linjet Ellen EX-93 EEEEE 4E
8-03 2x 365d 36190 4.2 1511 3.3 1177
Life: 2656d 211740 4.4 9264 3.4 7141

Hoesly Stardust Emmy-ET EX-92 EEEEE 3E
4-04 2x 365d 32860 4.4 1459 3.1 1013
Life: 2927d 219890 4.2 9223 3.2 7066

Robehnk Inspiration Egypt EX-92 EX-MS 2E GMD DOM
8-04 2x 365d 34420 3.6 1224 2.9 1010
Life: 4086d 301440 3.8 11570 3.1 9306

Joy-Jay Victorian Reenie Elfin VG-87 EX-MS GMD
8-10 2x 365d 32330 4.2 1361 2.9 934
Life: 2852d 180200 4.1 7433 3.0 5436

10

HOESLY SID ETSY-ET

840003207890911 Very Good-85 VG-MS @ 3-07
Born: December 27, 2019
2-04 2x 365d 28838 4.1 1194 3.1 884
Fresh: October 22, 2023

Pine-Tree Sid-ET

62175895 *TR *TP *TY *TL
PTA -837M -19F -23P 99R 8/23
PTA -3.9PL 3.03SCS -5.1DPR 2.6%DCE
PTA +1.51T +.99UDC -.82FLC 99R 8/23
GTPI +1520G

Hoesly Gold Embers-ET

141820644 Excellent-92 EEEVE 2E
3-03 2x 365d 31670 3.7 1172 3.3 1034
6-08 2x 346d 30560 3.4 1040 3.2 974
5-06 2x 353d 30270 3.8 1137 3.2 963
4-05 2x 352d 29210 3.5 1031 3.2 935
7-09 2x 365d 27800 3.7 1031 3.0 838
2-01 2x 365d 26200 4.1 1072 3.3 869
Life: 2271d 180940 3.7 6724 3.2 5809

Braedale Goldwyn

10705608C Good Plus-84-CAN *CD *TY *TV *TL
PTA -704M -7F -12P 99R 12/21
PTA +1.05T +.62UDC +.79FLC GTPI +1860G

Hoesly Linjet Ellen

139728570 Excellent-93 EEEEE 4E
8-03 2x 365d 36190 4.2 1511 3.3 1177
5-08 2x 365d 31720 4.4 1387 3.3 1046
4-07 2x 330d 29530 4.4 1300 3.3 964
7-01 2x 342d 29160 4.1 1188 3.3 962
10-9 2x 325d 27740 4.4 1223 3.3 909
3-05 2x 337d 25730 4.2 1093 3.4 868
2-02 2x 365d 19710 4.6 903 3.4 671
Life: 2656d 211740 4.4 9264 3.4 7141

3rd Dams

Hoesly Stardust Emmy-ET EX-92 EEEEE 3E
4-04 2x 365d 32860 4.4 1459 3.1 1013
Life: 2927d 219890 4.2 9223 3.2 7066

4th Dam

Robehnk Inspiration Egypt EX-92 EX-MS 2E GMD DOM
8-04 2x 365d 34420 3.6 1224 2.9 1010
Life: 4086d 301440 3.8 11570 3.1 9306

5th Dam

Joy-Jay Victorian Reenie Elfin VG-87 EX-MS GMD
8-10 2x 365d 32330 4.2 1361 2.9 934
Life: 2852d 180200 4.1 7433 3.0 5436

11

HOESLY ATWOOD ENCHANT

840003268519554

Born: October 15, 2022

Maple-Downs-I G W Atwood-ET

8956379C Excellent-90 *TR *TP *TY *TV *TL

PTA -318M +11F -8P 99R 8/23

PTA -2.6PL 3.12SCS -4.8DPR 4.4%DCE

PTA +2.92T +1.90UDC +2.05FLC 99R 8/23

GTPI +1905G

Hoesly Damion Eva

143488082 Very Good-88 VG-MS

5-04 2x 365d 30160 4.1 1247 3.2 978

6-07 2x 339d 28420 3.9 1104 3.1 880

3-03 2x 365d 27460 3.9 1066 3.3 901

2-03 2x 325d 22740 3.8 867 3.3 745

4-06 2x 265d 20880 4.0 836 3.2 658

Life: 1894d 147990 3.9 5818 3.2 4751

Erbacres Damion

130263722 Excellent-96 *TR *TY *TV *TL

PTA -1251M -91F -27P 99R 8/23

PTA +1.45T +.44UDC +1.74FLC GTPI +1377G

Hoesly Gold Embers-ET

141820644 Excellent-92 EEEVE 2E

3-03 2x 365d 31670 3.7 1172 3.3 1034

6-08 2x 346d 30560 3.4 1040 3.2 974

5-06 2x 353d 30270 3.8 1137 3.2 963

4-05 2x 352d 29210 3.5 1031 3.2 935

7-09 2x 365d 27800 3.7 1031 3.0 838

2-01 2x 365d 26200 4.1 1072 3.3 869

Life: 2271d 180940 3.7 6724 3.2 5809

*3rd Dam***Hoesly Linjet Ellen** EX-93 EEEEE 4E

8-03 2x 365d 36190 4.2 1511 3.3 1177

Life: 2656d 211740 4.4 9264 3.4 7141

*4th Dam***Hoesly Stardust Emmy-ET** EX-92 EEEEE 3E

4-04 2x 365d 32860 4.4 1459 3.1 1013

Life: 2927d 219890 4.2 9223 3.2 7066

*5th Dam***Robehnk Inspiration Egypt** EX-92 EX-MS 2E GMD DOM

8-04 2x 365d 34420 3.6 1224 2.9 1010

Life: 4086d 301440 3.8 11570 3.1 9306

*6th Dam***Joy-Jay Victorian Reenie Elfin** VG-87 EX-MS GMD

8-10 2x 365d 32330 4.2 1361 2.9 934

Life: 2852d 180200 4.1 7433 3.0 5436

12

HOESLY UNIX EVANGELINE

840003242244184

Born: September 4, 2021

Bred: February 13, 2023 to Brenland Denver

94HO18518

Croteau Lesperron Unix-ET

107567492C Excellent-96-CAN *TR *TP *TY *TV *TL

PTA +653M +22F +13P 99R 8/23

PTA +.8PL 2.97SCS -.2DPR 2.1%DCE

PTA +2.20T +2.05UDC +.07FLC 99R 8/23

GTPI +2306G

Hoesly Damion Esther

840003207890874 Very Good-86 VVVVV

2-02 2x 365d 23760 4.1 983 3.3 783

3-03 2x 273d 23110 4.2 963 3.5 803

Erbacres Damion

130263722 Excellent-96 *TR *TY *TV *TL

PTA -1251M -91F -27P 99R 8/23

PTA +1.45T +.44UDC +1.74FLC GTPI +1377G

Hoesly Sid Echo

143954354 Excellent-91 EEEVE 2E *TR *TC *TL

4-04 2x 365d 37000 4.1 1508 3.2 1192

3-00 2x 365d 29000 4.0 1170 3.3 949

6-03 2x 319d 28990 4.5 1300 3.3 947

2-00 2x 296d 20180 4.3 866 3.3 667

Life: 1376d 115820 4.2 4879 3.3 3783

*3rd-7th Dams***Hoesly Gold Embers-ET** EX-92 EEEVE 2E

3-03 2x 365d 31670 3.7 1172 3.3 1034

Life: 2271d 180940 3.7 6724 3.2 5809

Hoesly Linjet Ellen EX-93 EEEEE 4E

8-03 2x 365d 36190 4.2 1511 3.3 1177

Life: 2656d 211740 4.4 9264 3.4 7141

Hoesly Stardust Emmy-ET EX-92 EEEEE 3E

4-04 2x 365d 32860 4.4 1459 3.1 1013

Life: 2927d 219890 4.2 9223 3.2 7066

Robehnk Inspiration Egypt EX-92 EX-MS 2E GMD DOM

8-04 2x 365d 34420 3.6 1224 2.9 1010

Life: 4086d 301440 3.8 11570 3.1 9306

Joy-Jay Victorian Reenie Elfin VG-87 EX-MS GMD

8-10 2x 365d 32330 4.2 1361 2.9 934

Life: 2852d 180200 4.1 7433 3.0 5436

13

HOESLY WINDHAMMER ELSA

143488112 Excellent-92 EEEEE 2E

Born: April 15, 2015

5-02 2x 365d 37370 3.7 1399 3.3 1240

6-04 2x 365d 36500 4.0 1449 3.4 1228

3-08 2x 365d 35270 3.6 1271 3.2 1128

2-03 2x 365d 28610 3.9 1119 3.4 964

Life: 1640d 146240 3.8 5628 3.3 4887

Fresh: July 29, 2023



Gillette Windhammer-ETS

8932157C Excellent-97-CAN *BY *TV *TL

PTA -35M +22F -3P 99R 8/23

PTA -2.6PL 3.33SCS -5.8DPR 3.1%DCE

PTA +1.77T +1.46UDC +1.16FLC 98R 8/23

GTPI +1921G

Hoesly Goldwyn Escapade-ET

142339086 Excellent-92 EEEEE 2E

6-00 2x 365d 34600 4.0 1373 3.3 1129

4-08 2x 365d 30760 4.2 1279 3.3 1029

3-03 2x 365d 29850 4.3 1291 3.3 990

2-03 2x 299d 20560 4.2 856 3.3 673

Life: 1565d 130530 4.1 5383 3.2 4229

Braedale Goldwyn

10705608C Good Plus-84-CAN *CD *TY *TV *TL

PTA -704M -7F -12P 99R 12/21

PTA +1.05T +.62UDC +.79FLC GTPI +1860G

Hoesly Linjet Ellen

139728570 Excellent-93 EEEEE 4E

8-03 2x 365d 36190 4.2 1511 3.3 1177

5-08 2x 365d 31720 4.4 1387 3.3 1046

4-07 2x 330d 29530 4.4 1300 3.3 964

7-01 2x 342d 29160 4.1 1188 3.3 962

10-9 2x 325d 27740 4.4 1223 3.3 909

3-05 2x 337d 25730 4.2 1093 3.4 868

2-02 2x 365d 19710 4.6 903 3.4 671

Life: 2656d 211740 4.4 9264 3.4 7141

3rd Dams

Hoesly Stardust Emmy-ET EX-92 EEEEE 3E

4-04 2x 365d 32860 4.4 1459 3.1 1013

Life: 2927d 219890 4.2 9223 3.2 7066

4th Dam

Robehnk Inspiration Egypt EX-92 EX-MS 2E GMD DOM

8-04 2x 365d 34420 3.6 1224 2.9 1010

Life: 4086d 301440 3.8 11570 3.1 9306

5th Dam

Joy-Jay Victorian Reenie Elfin VG-87 EX-MS GMD

8-10 2x 365d 32330 4.2 1361 2.9 934

Life: 2852d 180200 4.1 7433 3.0 5436

14

HOESLY DOC ELLE

840003242244183 99%RHA-I

Born: September 4, 2021

Bred: January 27, 2023 to MB-Luckylady Eye Candy-ET

7H016104

Woodcrest King Doc

3132417775 99%RHA-I EX-90 *TR *TP *TC *TY *TV *TL

PTA +1584M +68F +54P 99R 8/23

PTA +3.6PL 3.12SCS -1.6DPR 2.2%DCE

PTA +3.24T +2.15UDC +1.99FLC 99R 8/23

GTPI +2802G

Hoesly Windhammer Elsa

143488112 Excellent-92 EEEEE 2E

5-02 2x 365d 37370 3.7 1399 3.3 1240

6-04 2x 365d 36500 4.0 1449 3.4 1228

3-08 2x 365d 35270 3.6 1271 3.2 1128

2-03 2x 365d 28610 3.9 1119 3.4 964

Life: 1640d 146240 3.8 5628 3.3 4887

Gillette Windhammer-ETS

8932157C Excellent-97-CAN *BY *TV *TL

PTA -35M +22F -3P 99R 8/23

PTA +1.77T +1.46UDC +1.16FLC GTPI +1921G

Hoesly Goldwyn Escapade-ET

142339086 Excellent-92 EEEEE 2E

6-00 2x 365d 34600 4.0 1373 3.3 1129

4-08 2x 365d 30760 4.2 1279 3.3 1029

3-03 2x 365d 29850 4.3 1291 3.3 990

2-03 2x 299d 20560 4.2 856 3.3 673

Life: 1565d 130530 4.1 5383 3.2 4229

3rd Dam

Hoesly Linjet Ellen EX-93 EEEEE 4E

8-03 2x 365d 36190 4.2 1511 3.3 1177

Life: 2656d 211740 4.4 9264 3.4 7141

4th Dam

Hoesly Stardust Emmy-ET EX-92 EEEEE 3E

4-04 2x 365d 32860 4.4 1459 3.1 1013

Life: 2927d 219890 4.2 9223 3.2 7066

5th Dam

Robehnk Inspiration Egypt EX-92 EX-MS 2E GMD DOM

8-04 2x 365d 34420 3.6 1224 2.9 1010

Life: 4086d 301440 3.8 11570 3.1 9306

6th Dam

Joy-Jay Victorian Reenie Elfin VG-87 EX-MS GMD

8-10 2x 365d 32330 4.2 1361 2.9 934

Life: 2852d 180200 4.1 7433 3.0 5436

15

egypt family

HOESLY DAMION EMMY

840003151046948 Excellent-91 EEEVE

Born: December 21, 2018

3-09 2x 365d 35960 3.2 1154 3.1 1104

2-06 2x 365d 34060 3.7 1258 3.1 1043

Bred: February 7, 2023 to Mr D Apple Diamondback
(Sexed Semen) 507H012587

Erbacres Damion

130263722 Excellent-96 *TR *TY *TV *TL

PTA -1251M -91F -27P 99R 8/23

PTA -2.3PL 3.19SCS -.9DPR 2.6%DCE

PTA +1.45T +.44UDC +1.74FLC 99R 8/23

GTPI +1377G

Hoesly Goldwyn Escapade-ET

142339086 Excellent-92 EEEEE 2E

6-00 2x 365d 34600 4.0 1373 3.3 1129

4-08 2x 365d 30760 4.2 1279 3.3 1029

3-03 2x 365d 29850 4.3 1291 3.3 990

2-03 2x 299d 20560 4.2 856 3.3 673

Life: 1565d 130530 4.1 5383 3.2 4229

Braedale Goldwyn

10705608C Good Plus-84-CAN *CD *TY *TV *TL

PTA -704M -7F -12P 99R 12/21

PTA +1.05T +.62UDC +.79FLC GTPI +1860G

Hoesly Linjet Ellen

139728570 Excellent-93 EEEEE 4E

8-03 2x 365d 36190 4.2 1511 3.3 1177

5-08 2x 365d 31720 4.4 1387 3.3 1046

4-07 2x 330d 29530 4.4 1300 3.3 964

7-01 2x 342d 29160 4.1 1188 3.3 962

10-9 2x 325d 27740 4.4 1223 3.3 909

3-05 2x 337d 25730 4.2 1093 3.4 868

2-02 2x 365d 19710 4.6 903 3.4 671

Life: 2656d 211740 4.4 9264 3.4 7141

3rd Dams

Hoesly Stardust Emmy-ET EX-92 EEEEE 3E

4-04 2x 365d 32860 4.4 1459 3.1 1013

Life: 2927d 219890 4.2 9223 3.2 7066

4th Dam

Robehnk Inspiration Egypt EX-92 EX-MS 2E GMD DOM

8-04 2x 365d 34420 3.6 1224 2.9 1010

Life: 4086d 301440 3.8 11570 3.1 9306

5th Dam

Joy-Jay Victorian Reenie Elfin VG-87 EX-MS GMD

8-10 2x 365d 32330 4.2 1361 2.9 934

Life: 2852d 180200 4.1 7433 3.0 5436

16

HOESLY DOC EVANKA

840003242244188 99%RHA-I

Born: July 7, 2021

Fresh: August 3, 2023

Woodcrest King Doc

3132417775 99%RHA-I EX-90 *TR *TP *TC *TY *TV *TL

PTA +1584M +68F +54P 99R 8/23

PTA +3.6PL 3.12SCS -1.6DPR 2.2%DCE

PTA +3.24T +2.15UDC +1.99FLC 99R 8/23

GTPI +2802G

Hoesly Damion Emmy

840003151046948 Excellent-91 EEEVE

3-09 2x 365d 35960 3.2 1154 3.1 1104

2-06 2x 365d 34060 3.7 1258 3.1 1043

Erbacres Damion

130263722 Excellent-96 *TR *TY *TV *TL

PTA -1251M -91F -27P 99R 8/23

PTA +1.45T +.44UDC +1.74FLC GTPI +1377G

Hoesly Goldwyn Escapade-ET

142339086 Excellent-92 EEEEE 2E

6-00 2x 365d 34600 4.0 1373 3.3 1129

4-08 2x 365d 30760 4.2 1279 3.3 1029

3-03 2x 365d 29850 4.3 1291 3.3 990

2-03 2x 299d 20560 4.2 856 3.3 673

Life: 1565d 130530 4.1 5383 3.2 4229

3rd Dam

Hoesly Linjet Ellen EX-93 EEEEE 4E

8-03 2x 365d 36190 4.2 1511 3.3 1177

Life: 2656d 211740 4.4 9264 3.4 7141

4th Dam

Hoesly Stardust Emmy-ET EX-92 EEEEE 3E

4-04 2x 365d 32860 4.4 1459 3.1 1013

Life: 2927d 219890 4.2 9223 3.2 7066

5th Dam

Robehnk Inspiration Egypt EX-92 EX-MS 2E GMD DOM

8-04 2x 365d 34420 3.6 1224 2.9 1010

Life: 4086d 301440 3.8 11570 3.1 9306

6th Dam

Joy-Jay Victorian Reenie Elfin VG-87 EX-MS GMD

8-10 2x 365d 32330 4.2 1361 2.9 934

Life: 2852d 180200 4.1 7433 3.0 5436

17

HOESLY ON POINT ELEANOR

840003242244212 99%RHA-I

Born: April 4, 2022

Bred: July 25, 2023 to Avant-Garde-I KD Summerfest-ET
94HO19370



Our-Favorite On Point-ET

840003125220761 99%RHA-I *TR *TP *TC *TY *TV *TL

PTA -139M -6F -13P 96R 8/23

PTA +.7PL 2.76SCS -1.7DPR 2.5%DCE

PTA +2.54T +1.27UDC +.48FLC 94R 8/23

GTPI +1963G

Hoesly Damion Ellis

840003151046949 Very Good-85

2-02 2x 336d 23090 4.0 918 3.3 762

3-03 2x 242d 20000 3.4 690 3.0 601

Erbacres Damion

130263722 Excellent-96 *TR *TY *TV *TL

PTA -1251M -91F -27P 99R 8/23

PTA +1.45T +.44UDC +1.74FLC GTPI +1377G

Hoesly Windhammer Elsa

143488112 Excellent-92 EEEEE 2E

5-02 2x 365d 37370 3.7 1399 3.3 1240

6-04 2x 365d 36500 4.0 1449 3.4 1228

3-08 2x 365d 35270 3.6 1271 3.2 1128

2-03 2x 365d 28610 3.9 1119 3.4 964

Life: 1640d 146240 3.8 5628 3.3 4887

3rd-7th Dams

Hoesly Goldwyn Escapade-ET EX-92 EEEEE 2E

6-00 2x 365d 34600 4.0 1373 3.3 1129

Life: 1565d 130530 4.1 5383 3.2 4229

Hoesly Linjet Ellen EX-93 EEEEE 4E

8-03 2x 365d 36190 4.2 1511 3.3 1177

Life: 2656d 211740 4.4 9264 3.4 7141

Hoesly Stardust Emmy-ET EX-92 EEEEE 3E

4-04 2x 365d 32860 4.4 1459 3.1 1013

Life: 2927d 219890 4.2 9223 3.2 7066

Robehnk Inspiration Egypt EX-92 EX-MS 2E GMD DOM

8-04 2x 365d 34420 3.6 1224 2.9 1010

Life: 4086d 301440 3.8 11570 3.1 9306

Joy-Jay Victorian Reenie Elfin VG-87 EX-MS GMD

8-10 2x 365d 32330 4.2 1361 2.9 934

Life: 2852d 180200 4.1 7433 3.0 5436

18

HOESLY SID EMERALD-ET

840003151046952 Very Good-86 VG-MS

Born: January 7, 2019

3-02 2x 299d 21800 3.9 845 3.1 666

2-01 2x 335d 17950 4.4 785 3.3 587

4-04 2x 119d 12843 3.6 457 2.8 357 RIP

Pine-Tree Sid-ET

62175895 *TR *TP *TY *TL

PTA -837M -19F -23P 99R 8/23

PTA -3.9PL 3.03SCS -5.1DPR 2.6%DCE

PTA +1.51T +.99UDC -.82FLC 99R 8/23

GTPI +1520G

Hoesly Goldwyn Escapade-ET

142339086 Excellent-92 EEEEE 2E

6-00 2x 365d 34600 4.0 1373 3.3 1129

4-08 2x 365d 30760 4.2 1279 3.3 1029

3-03 2x 365d 29850 4.3 1291 3.3 990

2-03 2x 299d 20560 4.2 856 3.3 673

Life: 1565d 130530 4.1 5383 3.2 4229

Braedale Goldwyn

10705608C Good Plus-84-CAN *CD *TY *TV *TL

PTA -704M -7F -12P 99R 12/21

PTA +1.05T +.62UDC +.79FLC GTPI +1860G

Hoesly Linjet Ellen

139728570 Excellent-93 EEEEE 4E

8-03 2x 365d 36190 4.2 1511 3.3 1177

5-08 2x 365d 31720 4.4 1387 3.3 1046

4-07 2x 330d 29530 4.4 1300 3.3 964

7-01 2x 342d 29160 4.1 1188 3.3 962

10-9 2x 325d 27740 4.4 1223 3.3 909

3-05 2x 337d 25730 4.2 1093 3.4 868

2-02 2x 365d 19710 4.6 903 3.4 671

Life: 2656d 211740 4.4 9264 3.4 7141

3rd Dams

Hoesly Stardust Emmy-ET EX-92 EEEEE 3E

4-04 2x 365d 32860 4.4 1459 3.1 1013

Life: 2927d 219890 4.2 9223 3.2 7066

4th Dam

Robehnk Inspiration Egypt EX-92 EX-MS 2E GMD DOM

8-04 2x 365d 34420 3.6 1224 2.9 1010

Life: 4086d 301440 3.8 11570 3.1 9306

5th Dam

Joy-Jay Victorian Reenie Elfin VG-87 EX-MS GMD

8-10 2x 365d 32330 4.2 1361 2.9 934

Life: 2852d 180200 4.1 7433 3.0 5436

19

HOESLY DIAMONDBACK EDELLE

840003207890894 Very Good-88 VG-MS @ 3-03
Born: September 13, 2019
2-00 2x 365d 26040 4.2 1105 3.3 856

Bred: May 20, 2023 to Farnear Aria Addison Ewl-ET
94HO18820

Mr D Apple Diamondback

840003013721049 Excellent-93 *RC *TP *TC *TY *TV *TL
PTA -388M -23F -1P 99R 8/23
PTA -.4PL 3.15SCS -2.8DPR 2.7%DCE
PTA +2.49T +1.94UDC +1.35FLC 99R 8/23
GTPI +1880G

Hoesly Sid Eliza-ET

144605561
2-02 2x 324d 22190 4.5 1007 3.4 745

Pine-Tree Sid-ET

62175895 *TR *TP *TY *TL
PTA -837M -19F -23P 99R 8/23
PTA -3.9PL 3.03SCS -5.1DPR 2.6%DCE
PTA +1.51T +.99UDC -.82FLC GTPI +1520G

Hoesly Goldwyn Escapade-ET

142339086 Excellent-92 EEEEE 2E
6-00 2x 365d 34600 4.0 1373 3.3 1129
4-08 2x 365d 30760 4.2 1279 3.3 1029
3-03 2x 365d 29850 4.3 1291 3.3 990
2-03 2x 299d 20560 4.2 856 3.3 673
Life: 1565d 130530 4.1 5383 3.2 4229

3rd Dam

Hoesly Linjet Ellen EX-93 EEEEE 4E

8-03 2x 365d 36190 4.2 1511 3.3 1177
Life: 2656d 211740 4.4 9264 3.4 7141

4th Dam

Hoesly Stardust Emmy-ET EX-92 EEEEE 3E

4-04 2x 365d 32860 4.4 1459 3.1 1013
Life: 2927d 219890 4.2 9223 3.2 7066

5th Dam

Robehnk Inspiration Egypt EX-92 EX-MS 2E GMD DOM

8-04 2x 365d 34420 3.6 1224 2.9 1010
Life: 4086d 301440 3.8 11570 3.1 9306

6th Dam

Joy-Jay Victorian Reenie Elfin VG-87 EX-MS GMD

8-10 2x 365d 32330 4.2 1361 2.9 934
Life: 2852d 180200 4.1 7433 3.0 5436

20

HOESLY HANLEY EUPHORIA

840003242244193 99%RHA-I
Born: September 17, 2021
Fresh: September 21, 2023

Siemers Avz Hanley 31445-ET

840003143986414 99%RHA-I *TR *TP *TC *TY *TV *TL
PTA +781M +53F +36P 83R 8/23
PTA +2.0PL 2.81SCS -2.1DPR 2.3%DCE
PTA +3.02T +2.40UDC +1.56FLC 81R 8/23
GTPI +2632G

Hoesly Diamondback Edelle

840003207890894 Very Good-88 VG-MS
2-00 2x 365d 26040 4.2 1105 3.3 856

Mr D Apple Diamondback

840003013721049 Excellent-93 *RC *TP *TC *TY *TV *TL
PTA -388M -23F -1P 99R 8/23
PTA +2.49T +1.94UDC +1.35FLC GTPI +1880G

Hoesly Sid Eliza-ET

144605561
2-02 2x 324d 22190 4.5 1007 3.4 745

3rd-7th Dams

Hoesly Goldwyn Escapade-ET EX-92 EEEEE 2E

6-00 2x 365d 34600 4.0 1373 3.3 1129
Life: 1565d 130530 4.1 5383 3.2 4229

Hoesly Linjet Ellen EX-93 EEEEE 4E

8-03 2x 365d 36190 4.2 1511 3.3 1177
Life: 2656d 211740 4.4 9264 3.4 7141

Hoesly Stardust Emmy-ET EX-92 EEEEE 3E

4-04 2x 365d 32860 4.4 1459 3.1 1013
Life: 2927d 219890 4.2 9223 3.2 7066

Robehnk Inspiration Egypt EX-92 EX-MS 2E GMD DOM

8-04 2x 365d 34420 3.6 1224 2.9 1010
Life: 4086d 301440 3.8 11570 3.1 9306

Joy-Jay Victorian Reenie Elfin VG-87 EX-MS GMD

8-10 2x 365d 32330 4.2 1361 2.9 934
Life: 2852d 180200 4.1 7433 3.0 5436

21

HOESLY GOLD CHIP ELANA

840003145631484 Excellent-90 EEVEE
 Born: January 4, 2018
 4-08 2x 365d 38860 3.3 1239 2.8 1059"
 3-06 2x 365d 34360 3.6 1231 2.8 977
 2-05 2x 365d 29100 3.6 1051 2.9 854
 Fresh: October 8, 2023

Mr Chassity Gold Chip-ET

140145553 Excellent-95 *TR *TP *TY *TV *TL
 PTA -552M -21F -37P 99R 8/23
 PTA +.1PL 2.78SCS -1.6DPR 1.5%DCE
 PTA +1.51T +1.10UDC +1.01FLC 99R 8/23
 GTPI +1764G

Hoesly Armani Estelle

143815134 Excellent-90 EX-MS 2E
 4-04 2x 365d 26800 4.8 1283 3.7 983
 3-03 2x 315d 23980 4.7 1133 3.4 826
 5-10 2x 301d 19880 4.8 950 3.7 733
 2-03 2x 279d 17550 5.0 782 3.5 622

egypt family

2nd Dam

Hoesly Linjet Ellen EX-93 EEEEE 4E
 8-03 2x 365d 36190 4.2 1511 3.3 1177
 Life: 2656d 211740 4.4 9264 3.4 7141

3rd Dam

Hoesly Stardust Emmy-ET EX-92 EEEEE 3E
 4-04 2x 365d 32860 4.4 1459 3.1 1013
 Life: 2927d 219890 4.2 9223 3.2 7066

4th Dam

Robehn Inspiration Egypt EX-92 EX-MS 2E GMD DOM
 8-04 2x 365d 34420 3.6 1224 2.9 1010
 Life: 4086d 301440 3.8 11570 3.1 9306

5th Dam

Joy-Jay Victorian Reenie Elfin VG-87 EX-MS GMD
 8-10 2x 365d 32330 4.2 1361 2.9 934
 Life: 2852d 180200 4.1 7433 3.0 5436

22

HOESLY DOC ERIN

840003242244177 99%RHA-I
 Born: August 3, 2021
 Fresh: July 30, 2023

Woodcrest King Doc

3132417775 99%RHA-I EX-90 *TR *TP *TC *TY *TV *TL
 PTA +1584M +68F +54P 99R 8/23
 PTA +3.6PL 3.12SCS -1.6DPR 2.2%DCE
 PTA +3.24T +2.15UDC +1.99FLC 99R 8/23
 GTPI +2802G

Hoesly Gold Chip Elana

840003145631484 Excellent-90 EEVEE
 4-08 2x 365d 38860 3.3 1239 2.8 1059"
 3-06 2x 365d 34360 3.6 1231 2.8 977
 2-05 2x 365d 29100 3.6 1051 2.9 854

Mr Chassity Gold Chip-ET

140145553 Excellent-95 *TR *TP *TY *TV *TL
 PTA -552M -21F -37P 99R 8/23
 PTA +1.51T +1.10UDC +1.01FLC GTPI +1764G

Hoesly Armani Estelle

143815134 Excellent-90 EX-MS 2E
 4-04 2x 365d 26800 4.8 1283 3.7 983
 3-03 2x 315d 23980 4.7 1133 3.4 826
 5-10 2x 301d 19880 4.8 950 3.7 733
 2-03 2x 279d 17550 5.0 782 3.5 622

• Extended Pedigree listed above...

23

HOESLY REV-ME-UP EXPECT

840003242244189 *RC
 Born: July 9, 2021
 Fresh: July 31, 2023

Siemers Drnt Rev-Me-Up-Red

840003123738076 Good Plus-84 *TP *TY *TV *TL
 PTA -1044M -63F -38P 96R 8/23
 PTA -.4PL 2.88SCS -1.7DPR 3.3%DCE
 PTA +1.69T +.37UDC +.41FLC 93R 8/23
 GTPI +1487C

Hoesly Armani Estelle

143815134 Excellent-90 EX-MS 2E
 4-04 2x 365d 26800 4.8 1283 3.7 983
 3-03 2x 315d 23980 4.7 1133 3.4 826
 5-10 2x 301d 19880 4.8 950 3.7 733
 2-03 2x 279d 17550 5.0 782 3.5 622

2nd Dam

Hoesly Linjet Ellen EX-93 EEEEE 4E
 8-03 2x 365d 36190 4.2 1511 3.3 1177
 Life: 2656d 211740 4.4 9264 3.4 7141

3rd Dam

Hoesly Stardust Emmy-ET EX-92 EEEEE 3E
 4-04 2x 365d 32860 4.4 1459 3.1 1013
 Life: 2927d 219890 4.2 9223 3.2 7066

4th Dam

Robehn Inspiration Egypt EX-92 EX-MS 2E GMD DOM
 8-04 2x 365d 34420 3.6 1224 2.9 1010
 Life: 4086d 301440 3.8 11570 3.1 9306

5th Dam

Joy-Jay Victorian Reenie Elfin VG-87 EX-MS GMD
 8-10 2x 365d 32330 4.2 1361 2.9 934
 Life: 2852d 180200 4.1 7433 3.0 5436

24

HOESLY REV-ME-UP ESTES

840003242244194 *RC
Born: September 12, 2021
Fresh: October 28, 2023



Siemers Drnt Rev-Me-Up-Red

840003123738076 Good Plus-84 *TP *TY *TV *TL
PTA -1044M -63F -38P 96R 8/23
PTA -.4PL 2.88SCS -1.7DPR 3.3%DCE
PTA +1.69T +.37UDC +.41FLC 93R 8/23
GTPI +1487C

Hoesly Armani Ebony

143487997 Excellent-90 EEEVE 2E
4-06 2x 365d 29930 3.9 1154 3.3 994
3-00 2x 365d 29870 4.1 1228 3.3 979
1-11 2x 335d 22680 4.0 896 3.3 747
Life: 1480d 103640 4.1 4287 3.4 3560

Mr Apples Armani-ET

68571374 Excellent-90 *RC *CD *TP *TY *TV *TL
PTA -1761M +17F -12P 99R 8/23
PTA +1.02T +1.54UDC +1.48FLC GTPI +2080G

Hoesly Sanchez Evain-ET

141133922 Very Good-85 VG-MS
3-02 2x 365d 35040 3.5 1237 3.2 1119
4-04 2x 274d 29350 3.1 915 3.0 870
2-01 2x 323d 23970 3.6 851 3.2 763

3rd Dam

Hoesly Durham Elissa EX-90

3-04 2x 365d 25320 3.8 953 3.3 830
1-10 2x 365d 20720 3.9 805 3.3 681

4th Dam

Hoesly Flip Electra EX-90 3E

4-11 2x 365d 33100 4.2 1374 3.3 1087
Life: 2401d 183600 4.2 7795 3.3 5996

5th Dam

Robehnk Inspiration Egypt EX-92 EX-MS 2E GMD DOM

8-04 2x 365d 34420 3.6 1224 2.9 1010
Life: 4086d 301440 3.8 11570 3.1 9306

6th Dam

Joy-Jay Victorian Reenie Elfin VG-87 EX-MS GMD

8-10 2x 365d 32330 4.2 1361 2.9 934
Life: 2852d 180200 4.1 7433 3.0 5436

25

HOESLY UNIX EVELYN

840003242244186
Born: September 6, 2021
Bred: January 30, 2023 to MB-Luckylady Eye Candy-ET
7H016104

Croteau Lesperron Unix-ET

107567492C Excellent-96-CAN *TR *TP *TY *TV *TL
PTA +653M +22F +13P 99R 8/23
PTA +.8PL 2.97SCS -.2DPR 2.1%DCE
PTA +2.20T +2.05UDC +.07FLC 99R 8/23
GTPI +2306G

Hoesly Sympatico Effie

840003207890883
2-02 2x 305d 19360 3.4 653 3.2 620

Dymenthholm S Sympatico-ET

1104723C Excellent-90-CAN *RC *TP *TY *TV *TL
PTA +1124M +34F +21P 99R 8/23
PTA +.73T +1.04UDC +.57FLC GTPI +2300G

Hoesly Armani Ebony

143487997 Excellent-90 EX-MS 2E
4-06 2x 365d 29930 3.9 1154 3.3 994
3-00 2x 365d 29870 4.1 1228 3.3 979
1-11 2x 335d 22680 4.0 896 3.3 682
Life: 1480d 103640 4.1 4287 3.4 3560

3rd Dams

Hoesly Sanchez Evain-ET VG-85 VG-MS

3-02 2x 365d 35040 3.5 1237 3.2 1119
4-04 2x 274d 29350 3.1 915 3.0 870

4th Dam

Hoesly Durham Elissa EX-90

3-04 2x 365d 25320 3.8 953 3.3 830
1-10 2x 365d 20720 3.9 805 3.3 681

5th Dam

Hoesly Flip Electra EX-90 3E

4-11 2x 365d 33100 4.2 1374 3.3 1087
Life: 2401d 183600 4.2 7795 3.3 5996

6th Dam

Robehnk Inspiration Egypt EX-92 EX-MS 2E GMD DOM

8-04 2x 365d 34420 3.6 1224 2.9 1010
Life: 4086d 301440 3.8 11570 3.1 9306

7th Dam

Joy-Jay Victorian Reenie Elfin VG-87 EX-MS GMD

8-10 2x 365d 32330 4.2 1361 2.9 934
Life: 2852d 180200 4.1 7433 3.0 5436

26

HOESLY ABSOLUTE ELAINE

840003151046951 Very Good-89 EX-MS *RC
 Born: December 29, 2018
 3-02 2x 306d 21840 4.6 1002 3.3 726
 4-03 2x 160d 15373 3.9 603 3.1 472 RIP
 2-02 2x 235d 12910 4.7 610 3.3 420



Apples Absolute-Red-ET

139358472 Excellent-94 *CV *TC *TY *TL
 PTA -1919M -11F -22P 99R 8/23
 PTA -5.0PL 3.52SCS -5.1DPR 4.9%DCE
 PTA +2.31T +2.51UDC +1.72FLC 99R 8/23
 GTPI +1566G

Hoesly Sid Electricity

142132296 Excellent-93 EEEEE
 5-05 2x 327d 29410 4.3 1253 3.3 974
 4-04 2x 317d 26460 4.3 1141 3.3 876
 3-04 2x 321d 25660 4.4 1137 3.3 852
 2-03 2x 365d 22820 4.7 1068 3.5 810
 Life: 1337d 104760 4.4 4620 3.4 3528

Pine-Tree Sid-ET

62175895 *TR *TP *TY *TL
 PTA -837M -19F -23P 99R 8/23
 PTA -3.9PL 3.03SCS -5.1DPR 2.6%DCE
 PTA +1.51T +.99UDC -.82FLC GTPI +1520G

Hoesly Goldwyn Eve

137784451 Excellent-91 EEEEE 2E
 6-06 2x 365d 29160 4.2 1230 3.5 1014
 3-11 2x 362d 28250 4.2 1180 3.3 946
 5-02 2x 365d 28150 4.3 1215 3.3 934
 7-11 2x 266d 23660 4.2 990 3.2 764
 2-07 2x 365d 22960 4.3 985 3.3 749
 Life: 1916d 142650 4.3 6102 3.4 4804

3rd Dam

Hoesly Linjet Erotic VG-85

4th Dam

Robehnk Inspiration Egypt EX-92 EX-MS 2E GMD DOM

8-04 2x 365d 34420 3.6 1224 2.9 1010
 Life: 4086d 301440 3.8 11570 3.1 9306

5th Dam

Joy-Jay Victorian Reenie Elfin VG-87 EX-MS GMD

8-10 2x 365d 32330 4.2 1361 2.9 934
 Life: 2852d 180200 4.1 7433 3.0 5436

27

HOESLY JORDY ELISE-RED

840003218804172 99%RHA-I
 Born: March 2, 2022
 2-03 2x 103d 6621 3.2 214 2.8 183 RIP

28

HOESLY MOOVIN EXOTIC-RED

840003268519565 Pending
 Born: June 19, 2023
 Sire: Lindenright Moovin-ET
 Dam: Hoesly Jordy Elise-Red

Cycle Mccucci Jordy-Red

840003131666411 99%RHA-I *CV *TC *TY *TL
 PTA -983M -20F -40P 99R 8/23
 PTA -2.5PL 2.99SCS -3.5DPR 3.3%DCE
 PTA +2.98T +2.26UDC +3.11FLC 99R 8/23
 GTPI +1693G

Hoesly Absolute Elaine

840003151046951 Very Good-89 EX-MS *RC
 3-02 2x 306d 21840 4.6 1002 3.3 726
 4-03 2x 160d 15373 3.9 603 3.1 472 RIP
 2-02 2x 235d 12910 4.7 610 3.3 420

Apples Absolute-Red-ET

139358472 Excellent-94 *CV *TC *TY *TL
 PTA -1919M -11F -22P 99R 8/23
 PTA +2.31T +2.51UDC +1.72FLC GTPI +1566G

Hoesly Sid Electricity

142132296 Excellent-93 EEEEE
 5-05 2x 327d 29410 4.3 1253 3.3 974
 4-04 2x 317d 26460 4.3 1141 3.3 876
 3-04 2x 321d 25660 4.4 1137 3.3 852
 2-03 2x 365d 22820 4.7 1068 3.5 810
 Life: 1337d 104760 4.4 4620 3.4 3528

3rd Dam

Hoesly Goldwyn Eve EX-91 EEEEE 2E

6-06 2x 365d 29160 4.2 1230 3.5 1014
 Life: 1916d 142650 4.3 6102 3.4 4804

5th Dam

Hoesly Linjet Erotic VG-85

5th Dam

Robehnk Inspiration Egypt EX-92 EX-MS 2E GMD DOM

8-04 2x 365d 34420 3.6 1224 2.9 1010
 Life: 4086d 301440 3.8 11570 3.1 9306

6th Dam

Joy-Jay Victorian Reenie Elfin VG-87 EX-MS GMD

8-10 2x 365d 32330 4.2 1361 2.9 934
 Life: 2852d 180200 4.1 7433 3.0 5436

29

HOESLY WARRIOR ESTEEM-RED

840003242244211 99%RHA-I

Born: March 25, 2022

Bred: August 1, 2023 to Voge Redeye P
200H011828

Mr Blondin Warrior-Red-ET

840003139655530 99%RHA-I *TP *TC *TY *TV *TL

PTA -782M -22F -17P 99R 8/23

PTA -3.7PL 2.92SCS -2.4DPR 3.1%DCE

PTA +2.85T +1.42UDC +1.27FLC 98R 8/23

GTPI +1739G

Hoesly Absolute Elaine

840003151046951 Very Good-89 EX-MS *RC

3-02 2x 306d 21840 4.6 1002 3.3 726

4-03 2x 160d 15373 3.9 603 3.1 472 RIP

2-02 2x 235d 12910 4.7 610 3.3 420

2nd Dam

Hoesly Sid Electricity EX-93 EEEEE

5-05 2x 327d 29410 4.3 1253 3.3 974

Life: 1337d 104760 4.4 4620 3.4 3528

3rd Dam

Hoesly Goldwyn Eve EX-91 EEEEE 2E

6-06 2x 365d 29160 4.2 1230 3.5 1014

Life: 1916d 142650 4.3 6102 3.4 4804

5th Dam

Hoesly Linjet Erotic VG-85

5th Dam

Robehnk Inspiration Egypt EX-92 EX-MS 2E GMD
DOM

8-04 2x 365d 34420 3.6 1224 2.9 1010

Life: 4086d 301440 3.8 11570 3.1 9306

6th Dam

Joy-Jay Victorian Reenie Elfin VG-87 EX-MS GMD

8-10 2x 365d 32330 4.2 1361 2.9 934

Life: 2852d 180200 4.1 7433 3.0 5436

30

HOESLY PIRATE ECLIPSE

840003207890888 Very Good-87 VG-MS

Born: August 2, 2019

2-11 2x 365d 29800 3.5 1031 3.1 930

2-00 2x 305d 21830 3.7 814 3.0 655

Bred: February 15, 2023 to Mr Blondin Warrior-Red-ET
7H014477

Hoesly Aftershock Pirate

143815394

PTA -1093M -43F -42P 38R 8/23

PTA -.5PL 2.95SCS -1.4DPR 4.3%DCE

PTA +.95T +.61UDC +.18FLC 40F 8/23

PTPI +1512

Hoesly Patrick Erin

840003140884779

2-03 2x 172d 10060 4.3 432 3.4 338

2nd Dam

Hoesly Chelios Esprit NC

3rd Dam

Hoesly Sid Electricity EX-93 EEEEE

5-05 2x 327d 29410 4.3 1253 3.3 974

Life: 1337d 104760 4.4 4620 3.4 3528

4rd Dam

Hoesly Goldwyn Eve EX-91 EEEEE 2E

6-06 2x 365d 29160 4.2 1230 3.5 1014

Life: 1916d 142650 4.3 6102 3.4 4804

5th-7th Dams

Hoesly Linjet Erotic VG-85

Robehnk Inspiration Egypt EX-92 EX-MS 2E GMD DOM

8-04 2x 365d 34420 3.6 1224 2.9 1010

Life: 4086d 301440 3.8 11570 3.1 9306

Joy-Jay Victorian Reenie Elfin VG-87 EX-MS GMD

8-10 2x 365d 32330 4.2 1361 2.9 934

Life: 2852d 180200 4.1 7433 3.0 5436

31

HOESLY JACOBY EVITA

840003242244224 99%RHA-I

Born: July 12, 2022

Cycle Doorman Jacoby-ET

840003013614066 99%RHA-I EX-92 *TR *TP *TC *TY

PTA -603M -13F -29P 99R 8/23

PTA -.5PL 2.67SCS -2.9DPR 3.8%DCE

PTA +2.81T +2.50UDC +.91FLC 98R 8/23

GTPI +1837G

Hoesly Pirate Eclipse

840003207890888 Very Good-87 VG-MS

2-11 2x 365d 29800 3.5 1031 3.1 930

2-00 2x 305d 21830 3.7 814 3.0 655

2nd-8th Dams

Hoesly Patrick Erin NC

2-03 2x 172d 10060 4.3 432 3.4 338

Hoesly Chelios Esprit NC

Hoesly Sid Electricity EX-93 EEEEE

5-05 2x 327d 29410 4.3 1253 3.3 974

Life: 1337d 104760 4.4 4620 3.4 3528

Hoesly Goldwyn Eve EX-91 EEEEE 2E

6-06 2x 365d 29160 4.2 1230 3.5 1014

Life: 1916d 142650 4.3 6102 3.4 4804

Hoesly Linjet Erotic VG-85

Robehnk Inspiration Egypt EX-92 EX-MS 2E GMD DOM

8-04 2x 365d 34420 3.6 1224 2.9 1010

Life: 4086d 301440 3.8 11570 3.1 9306

Joy-Jay Victorian Reenie Elfin VG-87 EX-MS GMD

8-10 2x 365d 32330 4.2 1361 2.9 934

Life: 2852d 180200 4.1 7433 3.0 5436



Hoesly Tab *prudence* EX94 3E (96 MS)
249,240M 9,712F 7,250P

Senior Champion, District 6 Black & White Show, 2006

Prudence stems from the great, Wileeda Tradition Palma EX90 2E GMD DOM, a cow that Todd's brother-in-law, Roger Behnke worked with while the herd manager at American Genetics, Inc. in Middleton, WI. Roger had the chance to acquire Boutonniere embryos from his favorite cow, Palma, which were put in here at our farm. As the family was housed and developed here, the transmitting ability of the family was undeniable.

Prudence was another cow that just did everything right. She had eight calvings from eight straws of semen. She was an absolute joy to see every day walking into the barn.

She had a beautiful feminine strength that comes through all of her progeny.

She was an easy pick as one of the matriarchs.

The *prudence* family.



celebration

prudence family



HOESLY ATWOOD PHOEBE VG-86 VVVVV @ 2-01
SELLS AS LOT 32



HOESLY ATWOOD PAYDAY VG-88 @ 2-00
MATERNAL SISTER TO 2ND DAM OF LOT 32

32

HOESLY ATWOOD PHOEBE

840003218804176 Very Good-86 VVVVV @ 2-01
Born: June 3, 2021
2-00 2x 114d 8949 2.6 237 2.8 253 RIP

Maple-Downs-I G W Atwood-ET

8956379C Excellent-90 *TR *TP *TY *TV *TL
PTA -318M +11F -8P 99R 8/23
PTA -2.6PL 3.12SCS -4.8DPR 4.4%DCE
PTA +2.92T +1.90UDC +2.05FLC 99R 8/23
GTPI +1905G

Hoesly Defiant Phoebe

143815273 Excellent-91 EEEEE
3-07 2x 365d 31230 2.8 880 3.0 929
2-06 2x 357d 25790 2.4 607 3.1 803

Scientific B Defiant-ET

141123484 Very Good-87 *RC *TP *TC *TY *TV *TL
PTA +84M -49F -13P 99R 88R 8/23
PTA +2.61T +1.70UDC +.86FLC GTPI +1660G

Ms Hoesly Advent Passion

140532474 Excellent-91 VEEEE *RC
7-05 2x 365d 30140 3.5 1043 3.2 792
5-11 2x 365d 28460 3.7 1049 3.2 903
4-08 2x 365d 22270 3.6 798 3.3 732
3-08 2x 306d 21170 3.6 767 3.2 684
2-05 2x 365d 24500 3.6 875 3.3 802
Life: 1940d 134810 3.6 4850 3.3 4386

Maternal sister to Passion

Hoesly Atwood Payday VG-88 @ 2-00

- Jr All-WI Sr 2-Yr-Old 2015
- Nom. Jr All-American Sr 2-Yr-Old 2015
- Grand Champ WI District 6 Jr B&W 2015
- Res. Grand WI District 6 Open B&W 2015

3rd Dam

Hoesly Dundee Panama-ET VG-88 EX-MS
5-10 2x 365d 29110 4.6 1340 3.6 1046
Life: 1484d 108040 4.4 4751 3.5 3731

4th Dam

Hoesly Tab Prudence EX-94 EEEEE 3E
8-10 2x 365d 31980 3.8 1211 2.8 907
Life: 3189d 249240 3.9 9712 2.9 7250

5th-12th Dams

Robehnk Blackstar Paloma VG-88 VG-MS
3-08 2x 365d 27500 4.1 1114 3.2 874
2-04 2x 365d 21740 3.9 846 3.2 702

Robehnk Mark Palma Petal NC

2-00 2x 340d 19470 4.0 774 3.0 582

Robehnk Laban Please Palma EX-92 3E DOM

5-08 2x 354d 31320 3.7 1155 3.2 995
Life: 3986d 289010 3.9 11164 3.2 9240

Agi Boutonniere Please-ET EX-91 EX-MS

6-01 2x 365d 35450 3.9 1369 2.9 1039
Life: 1891d 147550 3.5 5132 3.0 4463

Wileeda Tradition Palma EX-90 2E GMD DOM

3-08 2x 365d 32100 3.5 1119 2.7 879
Life: 1710d 126880 3.4 4345 2.8 3554

Frangin Elevation Primrose VG-88 VG-MS

5-04 2x 301d 20870 4.6 955 2.8 582
Life: 2145d 121490 4.0 4810 3.1 3707

Frangin Hagen Chief Prudy VG-88

Frangin Chief Dean Pride VG-87



HOESLY TAB PRUDENCE EX-94 EEEEE 3E
4TH DAM OF LOTS 33 & 34

33

Maple-Downs-I G W Atwood-ET

8956379C Excellent-90 *TR *TP *TY *TV *TL
PTA -318M +11F -8P 99R 8/23
PTA -2.6PL 3.12SCS -4.8DPR 4.4%DCE
PTA +2.92T +1.90UDC +2.05FLC 99R 8/23
GTPI +1905G

Hoesly Advent Pandora

840003145631480 Good Plus-80 *RC
2-02 2x 315d 19650 3.9 758 3.2 619

HOESLY ATWOOD PANDY

840003218804167
Born: February 9, 2021
Fresh: July 16, 2023

KHW Kite Advent-Red-ET

133002953 Excellent-94 *TV *TL
PTA -1637M -41F -43P 99R 8/23
PTA +1.43T +.40UDC +.74FLC GTPI +1645G

Hoesly Fronrunner Pippa

141424400 Excellent-90
3-10 2x 365d 40580 3.6 1477 3.0 1216
7-03 2x 365d 34480 3.7 1269 3.1 1057
5-02 2x 349d 33780 3.6 1215 3.1 1039
6-04 2x 321d 33120 3.7 1209 3.0 993
1-11 2x 365d 25290 3.9 994 3.0 762
Life: 2276d 204540 3.7 7656 3.1 6265

3rd Dam

Hoesly Stardust Perfect EX-92 EEEEE 2E
5-10 2x 365d 35430 3.4 1222 2.7 959
Life: 1773d 134010 3.5 4645 2.8 3759

4th Dam

Hoesly Tab Prudence EX-94 EEEEE 3E
8-10 2x 365d 31980 3.8 1211 2.8 907
Life: 3189d 249240 3.9 9712 2.9 7250

5th-12th Dams

Robehnk Blackstar Paloma VG-88 VG-MS
3-08 2x 365d 27500 4.1 1114 3.2 874
2-04 2x 365d 21740 3.9 846 3.2 702

Robehnk Mark Palma Petal NC

2-00 2x 340d 19470 4.0 774 3.0 582

Robehnk Laban Please Palma EX-92 3E DOM

5-08 2x 354d 31320 3.7 1155 3.2 995
Life: 3986d 289010 3.9 11164 3.2 9240

Agi Boutonniere Please-ET EX-91 EX-MS

6-01 2x 365d 35450 3.9 1369 2.9 1039
Life: 1891d 147550 3.5 5132 3.0 4463

Wileeda Tradition Palma EX-90 2E GMD DOM

3-08 2x 365d 32100 3.5 1119 2.7 879
Life: 1710d 126880 3.4 4345 2.8 3554

Frangin Elevation Primrose VG-88 VG-MS

5-04 2x 301d 20870 4.6 955 2.8 582
Life: 2145d 121490 4.0 4810 3.1 3707

Frangin Hagen Chief Prudy VG-88

Frangin Chief Dean Pride VG-87

3rd Dam

Hoesly Tab Prudence EX-94 EEEEE 3E
8-10 2x 365d 31980 3.8 1211 2.8 907
Life: 3189d 249240 3.9 9712 2.9 7250

• Extended Pedigree Listed Above...

34

Pine-Tree Sid-ET

62175895 *TR *TP *TY *TL
PTA -837M -19F -23P 99R 8/23
PTA -3.9PL 3.03SCS -5.1DPR 2.6%DCE
PTA +1.51T +.99UDC -.82FLC 99R 8/23
GTPI +1520G

Hoesly Atwood Polly

143262879 Very Good-89
5-04 2x 365d 28740 4.1 1182 3.3 957
6-08 2x 363d 28560 3.9 1128 3.4 963
3-03 2x 326d 25710 4.2 1083 3.4 864
4-03 2x 363d 25650 4.1 1051 3.4 880
8-01 2x 344d 23530 3.9 911 3.2 758
2-01 2x 335d 21320 4.1 873 3.3 700
Life: 2135d 155250 4.1 6314 3.3 5193

HOESLY SID PEACE

840003145631471 Excellent-92 EEEEE
Born: September 26, 2017
4-11 2x 363d 34130 3.1 1072 3.2 1105
3-09 2x 365d 30180 3.1 932 3.3 1002
2-03 2x 365d 25140 3.7 928 3.3 934
Fresh: October 10, 2023

Maple-Downs-I G W Atwood-ET

8956379C Excellent-90 *TR *TP *TY *TV *TL
PTA -318M +11F -8P 99R 8/23
PTA +2.92T +1.90UDC +2.05FLC GTPI +1905G

Hoesly Stardust Persia

136738390 Excellent-91 EEEEE 3E
4-08 2x 305d 28500 3.6 1013 2.8 788
3-06 2x 358d 26570 3.3 864 2.9 763
9-02 2x 363d 25150 3.3 822 2.9 738
2-04 2x 355d 23790 3.4 805 2.9 680
Life: 1381d 104010 3.4 3504 2.9 2969

35

HOESLY DOC PUMA

840003218804170 99%RHA-I

Born: March 1, 2021

Fresh: July 24, 2023

prudence family

36

HOESLY SHOWTIME POISE

840003268519571

Born: September 2, 2023

3rd Dam

Hoesly Stardust Perfect EX-92 EEEEE 2E

5-10 2x 365d 35430 3.4 1222 2.7 959

Life: 1773d 134010 3.5 4645 2.8 3759

4th Dam

Hoesly Tab Prudence EX-94 EEEEE 3E

8-10 2x 365d 31980 3.8 1211 2.8 907

Life: 3189d 249240 3.9 9712 2.9 7250

5th-12th Dams

Robehnk Blackstar Paloma VG-88 VG-MS

3-08 2x 365d 27500 4.1 1114 3.2 874

2-04 2x 365d 21740 3.9 846 3.2 702

Robehnk Mark Palma Petal NC

2-00 2x 340d 19470 4.0 774 3.0 582

Robehnk Laban Please Palma EX-92 3E DOM

5-08 2x 354d 31320 3.7 1155 3.2 995

Life: 3986d 289010 3.9 11164 3.2 9240

Agi Boutonniere Please-ET EX-91 EX-MS

6-01 2x 365d 35450 3.9 1369 2.9 1039

Life: 1891d 147550 3.5 5132 3.0 4463

Wileeda Tradition Palma EX-90 2E GMD DOM

3-08 2x 365d 32100 3.5 1119 2.7 879

Life: 1710d 126880 3.4 4345 2.8 3554

Frangin Elevation Primrose VG-88 VG-MS

5-04 2x 301d 20870 4.6 955 2.8 582

Life: 2145d 121490 4.0 4810 3.1 3707

Frangin Hagen Chief Prudy VG-88

Frangin Chief Dean Pride VG-87

3rd Dam

Hoesly Stardust Perfect EX-92 EEEEE 2E

5-10 2x 365d 35430 3.4 1222 2.7 959

Life: 1773d 134010 3.5 4645 2.8 3759

4th Dam

Hoesly Tab Prudence EX-94 EEEEE 3E

8-10 2x 365d 31980 3.8 1211 2.8 907

Life: 3189d 249240 3.9 9712 2.9 7250

5th-12th Dams

Robehnk Blackstar Paloma VG-88 VG-MS

3-08 2x 365d 27500 4.1 1114 3.2 874

2-04 2x 365d 21740 3.9 846 3.2 702

Robehnk Mark Palma Petal NC

2-00 2x 340d 19470 4.0 774 3.0 582

Robehnk Laban Please Palma EX-92 3E DOM

5-08 2x 354d 31320 3.7 1155 3.2 995

Life: 3986d 289010 3.9 11164 3.2 9240

Agi Boutonniere Please-ET EX-91 EX-MS

6-01 2x 365d 35450 3.9 1369 2.9 1039

Life: 1891d 147550 3.5 5132 3.0 4463

Wileeda Tradition Palma EX-90 2E GMD DOM

3-08 2x 365d 32100 3.5 1119 2.7 879

Life: 1710d 126880 3.4 4345 2.8 3554

Frangin Elevation Primrose VG-88 VG-MS

5-04 2x 301d 20870 4.6 955 2.8 582

Life: 2145d 121490 4.0 4810 3.1 3707

Frangin Hagen Chief Prudy VG-88

Frangin Chief Dean Pride VG-87

Woodcrest King Doc

3132417775 99%RHA-I EX-90 *TR *TP *TC *TY *TV *TL

PTA +1584M +68F +54P 99R 8/23

PTA +3.6PL 3.12SCS -1.6DPR 2.2%DCE

PTA +3.24T +2.15UDC +1.99FLC 99R 8/23

GTPI +2802G

And

Jacobs Showtime-ET

111576086C 99%RHA-I *RC *TC *TY *TV *TL

PTA -80M +64F +30P 82R 8/23

PTA -1.5PL 3.21SCS -3.4DPR 3.3%DCE

PTA +2.69T +1.86UDC +1.71FLC 81R 8/23

GTPI +2440G

Hoesly Atwood Polly

143262879 Very Good-89

5-04 2x 365d 28740 4.1 1182 3.3 957

6-08 2x 363d 28560 3.9 1128 3.4 963

3-03 2x 326d 25710 4.2 1083 3.4 864

4-03 2x 363d 25650 4.1 1051 3.4 880

8-01 2x 344d 23530 3.9 911 3.2 758

2-01 2x 335d 21320 4.1 873 3.3 700

Life: 2135d 155250 4.1 6314 3.3 5193

Maple-Downs-I G W Atwood-ET

8956379C Excellent-90 *TR *TP *TY *TV *TL

PTA -318M +11F -8P 99R 8/23

PTA +2.92T +1.90UDC +2.05FLC GTPI +1905G

Hoesly Stardust Persia

136738390 Excellent-91 EEEEE 3E

4-08 2x 305d 28500 3.6 1013 2.8 788

3-06 2x 358d 26570 3.3 864 2.9 763

9-02 2x 363d 25150 3.3 822 2.9 738

2-04 2x 355d 23790 3.4 805 2.9 680

Life: 1381d 104010 3.4 3504 2.9 2969

37

HOESLY ON POINT PORTIA

840003242244223 99%RHA-I

Born: August 7, 2022

Our-Favorite On Point-ET

840003125220761 99%RHA-I *TR *TP *TC *TY *TV *TL

PTA -139M -6F -13P 96R 8/23

PTA +.7PL 2.76SCS -1.7DPR 2.5%DCE

PTA +2.54T +1.27UDC +.48FLC 94R 8/23

GTPI +1963G

Hoesly Atwood Polly

143262879 Very Good-89

5-04 2x 365d 28740 4.1 1182 3.3 957

6-08 2x 363d 28560 3.9 1128 3.4 963

3-03 2x 326d 25710 4.2 1083 3.4 864

4-03 2x 363d 25650 4.1 1051 3.4 880

8-01 2x 344d 23530 3.9 911 3.2 758

2-01 2x 335d 21320 4.1 873 3.3 700

Life: 2135d 155250 4.1 6314 3.3 5193

Maple-Downs-I G W Atwood-ET

8956379C Excellent-90 *TR *TP *TY *TV *TL

PTA -318M +11F -8P 99R 8/23

PTA +2.92T +1.90UDC +2.05FLC GTPI +1905G

Hoesly Stardust Persia

136738390 Excellent-91 EEEEE 3E

4-08 2x 305d 28500 3.6 1013 2.8 788

3-06 2x 358d 26570 3.3 864 2.9 763

9-02 2x 363d 25150 3.3 822 2.9 738

2-04 2x 355d 23790 3.4 805 2.9 680

Life: 1381d 104010 3.4 3504 2.9 2969



HOESLY BRADNICK PISTACHIO EX-91 EX-MS
SELLS AS LOT 38 & DAM OF LOT 39

38

HOESLY BRADNICK PISTACHIO

840003151046916 Excellent-91 EEEVE
Born: June 1, 2018
4-03 2x 365d 37850 3.1 1188 3.0 1144
3-00 2x 365d 34370 3.3 1149 3.0 1036
2-00 2x 338d 30580 3.0 915 3.0 904

Bred: April 12, 2023 to Farnear Aria Addison Ewl-ET
94H018820

39 HOESLY JACOBY PANDORA

840003218804138 99%RHA-I VG-85 VG-MS @ 3-01
Born: June 26, 2020
2-07 2x 226d 19097 3.9 752 3.1 587 RIP
Sire: **Cycle Doorman Jacoby-ET**
Dam: **Hoesly Bradnick Pistachio**

Regancrest-GV S Bradnick-ET

66625940 Excellent-96 EEEE *TR *TP *TY *TV *TL
PTA +521M -43F -2P 99R 8/23
PTA +1.3PL 3.18SCS -2.9DPR 1.9%DCE
PTA +1.67T +1.79UDC +1.67FLC 99R 8/23
GTPI +1849G

Hoesly G W Atwood Pia

143487988 Excellent-90 EEVVE
3-05 2x 365d 28220 3.9 1098 3.4 950
2-03 2x 365d 23040 4.1 944 3.4 783

Maple-Downs-I G W Atwood-ET

8956379C Excellent-90 *TR *TP *TY *TV *TL
PTA -318M +11F -8P 99R 8/23
PTA +2.92T +1.90UDC +2.05FLC GTPI +1905G

Hoesly Damion Pride

139728646 Excellent-91 EEEVE 2E
5-02 2x 335d 33250 3.6 1209 3.1 1024
4-02 2x 303d 28580 3.6 1034 3.1 880
3-01 2x 347d 26730 3.6 962 3.2 854
2-00 2x 329d 20730 3.5 719 3.0 628
Life: 1400d 117100 3.6 4207 3.1 3599

3rd Dam

Hoesly Canyon Phallon GP-82

4th Dam

Hoesly Integrity Phoenix EX-91 EEEEE 2E

6-04 2x 299d 31260 3.8 1184 2.7 842
Life: 2097d 162860 3.7 5989 2.9 4661

5th Dam

Hoesly Encore Piccolo EX-90

6-01 2x 350d 32110 4.1 1321 3.2 1024
Life: 1688d 127470 4.1 5167 3.3 4161

6th-11th Dams

Robehnk Laban Please Palma EX-92 3E DOM

5-08 2x 354d 31320 3.7 1155 3.2 995
Life: 3986d 289010 3.9 11164 3.2 9240

Agi Boutonniere Please-ET EX-91 EX-MS

6-01 2x 365d 35450 3.9 1369 2.9 1039
Life: 1891d 147550 3.5 5132 3.0 4463

Wileeda Tradition Palma EX-90 2E GMD DOM

3-08 2x 365d 32100 3.5 1119 2.7 879
Life: 1710d 126880 3.4 4345 2.8 3554

Frangin Elevation Primrose VG-88 VG-MS

5-04 2x 301d 20870 4.6 955 2.8 582
Life: 2145d 121490 4.0 4810 3.1 3707

Frangin Hagen Chief Prudy VG-88

Frangin Chief Dean Pride VG-87

40

Croteau Lesperron Unix-ET

107567492C Excellent-96-CAN *TR *TP *TY *TV *TL
PTA +653M +22F +13P 99R 8/23
PTA +.8PL 2.97SCS -.2DPR 2.1%DCE
PTA +2.20T +2.05UDC +.07FLC 99R 8/23
GTPI +2306G

Hoesly Bradnick Pistachio

840003151046916 Excellent-91 EEEVE
4-03 2x 365d 37850 3.1 1188 3.0 1144
3-00 2x 365d 34370 3.3 1149 3.0 1036
2-00 2x 338d 30580 3.0 915 3.0 904

HOESLY UNIX PROMISE

840003218804179
Born: June 29, 2021
Fresh: September 1, 2023

41

HOESLY SHOWTIME PSYCHEDELIC

840003268519570
Born: September 1, 2023
Sire: **Jacobs Showtime-ET**
Dam: **Hoesly Unix Promise**

Regancrest-GV S Bradnick-ET

66625940 Excellent-96 EEEE *TR *TP *TY *TV *TL
PTA +521M -43F -2P 99R 8/23
PTA +1.67T +1.79UDC +1.67FLC GTPI +1849G

Hoesly G W Atwood Pia

143487988 Excellent-90 EEVVE
3-05 2x 365d 28220 3.9 1098 3.4 950
2-03 2x 365d 23040 4.1 944 3.4 783

3rd Dam

Hoesly Damion Pride EX-91 EEEVE 2E
5-02 2x 335d 33250 3.6 1209 3.1 1024
Life: 1400d 117100 3.6 4207 3.1 3599

4th Dam

Hoesly Canyon Phallon GP-82

5th Dam

Hoesly Integrity Phoenix EX-91 EEEEE 2E
6-04 2x 299d 31260 3.8 1184 2.7 842
Life: 2097d 162860 3.7 5989 2.9 4661

6th-12th Dams

Hoesly Encore Piccolo EX-90

6-01 2x 350d 32110 4.1 1321 3.2 1024
Life: 1688d 127470 4.1 5167 3.3 4161

Robehnk Laban Please Palma EX-92 3E DOM

5-08 2x 354d 31320 3.7 1155 3.2 995
Life: 3986d 289010 3.9 11164 3.2 9240

Agi Boutonniere Please-ET EX-91 EX-MS

6-01 2x 365d 35450 3.9 1369 2.9 1039
Life: 1891d 147550 3.5 5132 3.0 4463

Wileeda Tradition Palma EX-90 2E GMD DOM

3-08 2x 365d 32100 3.5 1119 2.7 879
Life: 1710d 126880 3.4 4345 2.8 3554

Frangin Elevation Primrose VG-88 VG-MS

5-04 2x 301d 20870 4.6 955 2.8 582
Life: 2145d 121490 4.0 4810 3.1 3707

Frangin Hagen Chief Prudy VG-88

Frangin Chief Dean Pride VG-87

42

Oh-River-Syc Crushabull-ET

840003135145001 99%RHA-I *TR *TP *TC *TY *TV *TL
PTA +200M -19F +2P 99R 8/23
PTA +.5PL 2.92SCS -1.2DPR 3.0%DCE
PTA +3.50T +2.99UDC +1.41FLC 99R 8/23
GTPI +2155G

Hoesly Bradnick Pistachio

840003151046916 Excellent-91 EEEVE
4-03 2x 365d 37850 3.1 1188 3.0 1144
3-00 2x 365d 34370 3.3 1149 3.0 1036
2-00 2x 338d 30580 3.0 915 3.0 904

HOESLY CRUSHABULL PEARL

840003242244220 99%RHA-I
Born: September 2, 2022

Regancrest-GV S Bradnick-ET

66625940 Excellent-96 EEEE *TR *TP *TY *TV *TL
PTA +521M -43F -2P 99R 8/23
PTA +1.67T +1.79UDC +1.67FLC GTPI +1849G

Hoesly G W Atwood Pia

143487988 Excellent-90 EEVVE
3-05 2x 365d 28220 3.9 1098 3.4 950
2-03 2x 365d 23040 4.1 944 3.4 783

3rd Dam

Hoesly Damion Pride EX-91 EEEVE 2E
5-02 2x 335d 33250 3.6 1209 3.1 1024
Life: 1400d 117100 3.6 4207 3.1 3599

4th Dam

Hoesly Canyon Phallon GP-82

5th Dam

Hoesly Integrity Phoenix EX-91 EEEEE 2E
6-04 2x 299d 31260 3.8 1184 2.7 842
Life: 2097d 162860 3.7 5989 2.9 4661

6th Dam

Hoesly Encore Piccolo EX-90

6-01 2x 350d 32110 4.1 1321 3.2 1024
Life: 1688d 127470 4.1 5167 3.3 4161

7th-12th Dams

Robehnk Laban Please Palma EX-92 3E DOM

5-08 2x 354d 31320 3.7 1155 3.2 995
Life: 3986d 289010 3.9 11164 3.2 9240

Agi Boutonniere Please-ET EX-91 EX-MS

6-01 2x 365d 35450 3.9 1369 2.9 1039
Life: 1891d 147550 3.5 5132 3.0 4463

Wileeda Tradition Palma EX-90 2E GMD DOM

3-08 2x 365d 32100 3.5 1119 2.7 879
Life: 1710d 126880 3.4 4345 2.8 3554

Frangin Elevation Primrose VG-88 VG-MS

5-04 2x 301d 20870 4.6 955 2.8 582
Life: 2145d 121490 4.0 4810 3.1 3707

Frangin Hagen Chief Prudy VG-88

Frangin Chief Dean Pride VG-87

43

HOESLY SID PENELOPE

840003140884778 Very Good-87 VG-MS
 Born: March 31, 2017
 3-11 2x 365d 33400 3.7 1228 3.1 1050
 2-06 2x 345d 25230 3.9 982 3.3 821
 5-03 2x 290d 24730 3.6 890 3.3 820
 Fresh: July 17, 2023

Pine-Tree Sid-ET

62175895 *TR *TP *TY *TL
 PTA -837M -19F -23P 99R 8/23
 PTA -3.9PL 3.03SCS -5.1DPR 2.6%DCE
 PTA +1.51T +.99UDC -.82FLC 99R 8/23
 GTPI +1520G

Hoesly Atwood Paige

143488130 Excellent-92 EEVEE
 3-03 2x 355d 35490 3.3 1179 3.1 1090
 4-05 2x 365d 33720 3.5 1185 3.2 1094
 1-10 2x 365d 24570 3.6 896 3.2 776
 Life: 1234d 101800 3.6 3623 3.2 3272

44

HOESLY THUNDERSTORM PRADA

840003268519568
 Born: July 19, 2023
 Sire: **Blondin Thunder Storm**
 Dam: **Hoesly Sid Penelope**

Maple-Downs-I G W Atwood-ET

8956379C Excellent-90 *TR *TP *TY *TV *TL
 PTA -318M +11F -8P 99R 8/23
 PTA +2.92T +1.90UDC +2.05FLC GTPI +1905G

Hoesly Sanchez Pascha

141737023 Very Good-88 VG-MS
 3-07 2x 365d 36680 3.0 1103 3.0 1103
 2-05 2x 365d 32680 3.2 1054 3.0 979

prudence family

3rd-12th Dams

Hoesly Damion Pride EX-91 EEVEE 2E
 5-02 2x 335d 33250 3.6 1209 3.1 1024
 Life: 1400d 117100 3.6 4207 3.1 3599
Hoesly Canyon Phallon GP-82
Hoesly Integrity Phoenix EX-91 EEEEE 2E
 6-04 2x 299d 31260 3.8 1184 2.7 842
 Life: 2097d 162860 3.7 5989 2.9 4661
Hoesly Encore Piccolo EX-90
 6-01 2x 350d 32110 4.1 1321 3.2 1024
 Life: 1688d 127470 4.1 5167 3.3 4161
Robehnk Laban Please Palma EX-92 3E DOM
 5-08 2x 354d 31320 3.7 1155 3.2 995
 Life: 3986d 289010 3.9 11164 3.2 9240
Agi Boutonniere Please-ET EX-91 EX-MS
 6-01 2x 365d 35450 3.9 1369 2.9 1039
 Life: 1891d 147550 3.5 5132 3.0 4463
Wileeda Tradition Palma EX-90 2E GMD DOM
 3-08 2x 365d 32100 3.5 1119 2.7 879
 Life: 1710d 126880 3.4 4345 2.8 3554
Frangin Elevation Primrose VG-88 VG-MS
 5-04 2x 301d 20870 4.6 955 2.8 582
 Life: 2145d 121490 4.0 4810 3.1 3707
Frangin Hagen Chief Prudy VG-88
Frangin Chief Dean Pride VG-87

45

HOESLY ON POINT PICCOLO

840003242244222 99%RHA-I
 Born: July 21, 2022

Our-Favorite On Point-ET

840003125220761 99%RHA-I *TR *TP *TC *TY *TV *TL
 PTA -139M -6F -13P 96R 8/23
 PTA +.7PL 2.76SCS -1.7DPR 2.5%DCE
 PTA +2.54T +1.27UDC +.48FLC 94R 8/23
 GTPI +1963G

Hoesly Sid Penelope

840003140884778 Very Good-87 VG-MS
 3-11 2x 365d 33400 3.7 1228 3.1 1050
 2-06 2x 345d 25230 3.9 982 3.3 821
 5-03 2x 290d 24730 3.6 890 3.3 820

Pine-Tree Sid-ET

62175895 *TR *TP *TY *TL
 PTA -837M -19F -23P 99R 8/23
 PTA +1.51T +.99UDC -.82FLC GTPI +1520G

Hoesly Atwood Paige

143488130 Excellent-92 EEVEE
 3-03 2x 355d 35490 3.3 1179 3.1 1090
 4-05 2x 365d 33720 3.5 1185 3.2 1094
 1-10 2x 365d 24570 3.6 896 3.2 776
 Life: 1234d 101800 3.6 3623 3.2 3272

3rd-13th Dams

Hoesly Sanchez Pascha VG-88 VG-MS
 3-07 2x 365d 36680 3.0 1103 3.0 1103
 2-05 2x 365d 32680 3.2 1054 3.0 979
Hoesly Damion Pride EX-91 EEVEE 2E
 5-02 2x 335d 33250 3.6 1209 3.1 1024
 Life: 1400d 117100 3.6 4207 3.1 3599
Hoesly Canyon Phallon GP-82
Hoesly Integrity Phoenix EX-91 EEEEE 2E
 6-04 2x 299d 31260 3.8 1184 2.7 842
 Life: 2097d 162860 3.7 5989 2.9 4661
Hoesly Encore Piccolo EX-90
 6-01 2x 350d 32110 4.1 1321 3.2 1024
 Life: 1688d 127470 4.1 5167 3.3 4161
Robehnk Laban Please Palma EX-92 3E DOM
 5-08 2x 354d 31320 3.7 1155 3.2 995
 Life: 3986d 289010 3.9 11164 3.2 9240
Agi Boutonniere Please-ET EX-91 EX-MS
 6-01 2x 365d 35450 3.9 1369 2.9 1039
 Life: 1891d 147550 3.5 5132 3.0 4463
Wileeda Tradition Palma EX-90 2E GMD DOM
 3-08 2x 365d 32100 3.5 1119 2.7 879
 Life: 1710d 126880 3.4 4345 2.8 3554
Frangin Elevation Primrose VG-88 VG-MS
 5-04 2x 301d 20870 4.6 955 2.8 582
 Life: 2145d 121490 4.0 4810 3.1 3707
Frangin Hagen Chief Prudy VG-88
Frangin Chief Dean Pride VG-87

46

HOESLY CRUSH POSH

840003218804166 99%RHA-I
Born: January 31, 2021

Bred: January 30, 2023 to Farnear Aria Addison Ewl-ET
94HO18820

Maverick Crush

12042760C 99%RHA-I *TC *TY *TV *TL
PTA -789M -48F -12P 99R 8/23
PTA +2.8PL 2.38SCS +1.9DPR 2.5%DCE
PTA +2.40T +1.56UDC +1.21FLC 99R 8/23
GTPI +2052G

Hoesly Aftershock Pan Am

840003151046923 Very Good-86 VG-MS @ 3-09
2-05 2x 365d 29500 3.9 1145 3.1 913"

2nd-11th Dams

Hoesly Atwood Petra-ET VG-86 VG-MS

4-04 2x 345d 30690 3.5 1080 3.2 981
3-03 2x 364d 28380 3.8 1068 3.3 938

Hoesly Talent Posh-ET EX-91 EX-MS

3-11 2x 365d 34620 2.9 991 3.0 1055

Hoesly Intergrity Phoenix EX-91 2E

Life: 2097d 162860 3.7 5989 2.9 4661

Hoesly Encore Piccolo EX-90

Life: 1688d 127470 4.1 5167 3.3 4161

Robehnk Laban Please Palma EX-92 3E DOM

Life: 3986d 289010 3.9 11164 3.2 9240

Agi Boutonniere Please-ET EX-91 EX-MS

Life: 1891d 147550 3.5 5132 3.0 4463

Wileeda Tradition Palma EX-90 2E GMD DOM

Life: 1710d 126880 3.4 4345 2.8 3554

Frangin Elevation Primrose VG-88 VG-MS

Life: 2145d 121490 4.0 4810 3.1 3707

Frangin Hagen Chief Prudy VG-88

Frangin Chief Dean Pride VG-87

47

HOESLY JORDY PERSIA-RED

80003218804142 99%RHA-I VG-85 VG-MS @ 2-10
Born: September 3, 2020
2-01 2x 362d 33217 3.2 1048 3.0 990 RIP

Bred: May 16, 2023 to Farnear Aria Addison Ewl-ET
94HO18820

Cycle Mcgucci Jordy-Red

840003131666411 99%RHA-I *CV *TC *TY *TL
PTA -983M -20F -40P 99R 8/23
PTA -2.5PL 2.99SCS -3.5DPR 3.3%DCE
PTA +2.98T +2.26UDC +3.11FLC 99R 8/23
GTPI +1693G

Hoesly Defiant Pisces

840003151046930

2nd-13th Dams

Hoesly Hvezda Priceless EX-91 EX-MS 3E

7-06 2x 319d 25510 3.3 843 3.3 846
Life: 2235d 158790 3.7 5950 3.4 5391

Hoesly Advent Purity EX-91 EX-MS 2E

4-03 2x 362d 30480 4.2 1285 3.2 968
Life: 1985d 145130 4.0 5865 3.1 4503

Hoesly Storm Pisces EX-90 EX-MS

6-09 2x 348d 28650 3.8 1079 2.8 807
Life: 2749d 210040 3.5 7452 2.9 6128

Hoesly Tab Prudence EX-94 EEEEE 3E

8-10 2x 365d 31980 3.8 1211 2.8 907
Life: 3189d 249240 3.9 9712 2.9 7250

Robehnk Blackstar Paloma VG-88 VG-MS

3-08 2x 365d 27500 4.1 1114 3.2 874
2-04 2x 365d 21740 3.9 846 3.2 702

Robehnk Mark Palma Petal NC

2-00 2x 340d 19470 4.0 774 3.0 582

Robehnk Laban Please Palma EX-92 3E DOM

5-08 2x 354d 31320 3.7 1155 3.2 995
Life: 3986d 289010 3.9 11164 3.2 9240

Agi Boutonniere Please-ET EX-91 EX-MS

6-01 2x 365d 35450 3.9 1369 2.9 1039
Life: 1891d 147550 3.5 5132 3.0 4463

Wileeda Tradition Palma EX-90 2E GMD DOM

3-08 2x 365d 32100 3.5 1119 2.7 879
Life: 1710d 126880 3.4 4345 2.8 3554

Frangin Elevation Primrose VG-88 VG-MS

5-04 2x 301d 20870 4.6 955 2.8 582
Life: 2145d 121490 4.0 4810 3.1 3707

Frangin Hagen Chief Prudy VG-88

Frangin Chief Dean Pride VG-87

48

HOESLY UNIX PALOMA

840003268519560 99%RHA-I *RC
Born: October 3, 2022

Croteau Lesperron Unix-ET

107567492C Excellent-96-CAN *TR *TP *TY *TV *TL
PTA +653M +22F +13P 99R 8/23
PTA +.8PL 2.97SCS -.2DPR 2.1%DCE
PTA +2.20T +2.05UDC +.07FLC 99R 8/23
GTPI +2306G

Hoesly Jordy Persia-Red

80003218804142 99%RHA-I VG-85 VG-MS @ 2-10
2-01 2x 362d 33217 3.2 1048 3.0 990 RIP

2nd Dam

Hoesly Defiant Pisces NC

• Extended Pedigree Listed Above....



Hoesly Dundee Rhianna EX93 2E

Nominated Jr. All-American Senior Two Year Old, 2012

Daughter of Hoesly Skychief *roulette*-ET EX90 GMD
302,400M 11,919F 9,506P lifetime

**Roulette's dam, Clover-Mist RB Roberta VG88 GMD DOM
was purchased at the Clover-Mist herd dispersal.**

**Roberta's next 4 dams were all VG or EX and all were GMD DOM.
So it's no surprise that Roulette herself would prove to transmit her
exceptional udders, rumps, longevity and high production.
Amassing females to build the *roulette* family.**



celebration



HOESLY ARMANI RISQUE-ET EX-93 EEEEE
SELLS AS LOT 49
DAM OF LOTS 50, 52 & 54
2ND DAM OF LOT 51

49

HOESLY ARMANI RISQUE-ET

143591746 Excellent-93 EEEEE
Born: September 5, 2015
7-02 2x 323d 35326 3.7 1307 3.0 1068"
3-03 2x 365d 32600 3.6 1176 3.1 1014
4-07 2x 361d 32040 4.2 1352 3.3 1046
5-09 2x 365d 30390 4.2 1279 3.3 992
2-02 2x 338d 24020 4.4 1046 3.2 774
Life: 1563d 126510 4.1 5249 3.2 4105

Bred: February 8, 2023 to Mr Blondin Warrior-Red-ET

Mr Apples Armani-ET

68571374 Excellent-90 *RC *CD *TP *TY *TV *TL
PTA -1761M +17F -12P 99R 8/23
PTA -1.4PL 2.85SCS +1.4DPR 2.3%DCE
PTA +1.02T +1.54UDC +1.48FLC 99R 8/23
GTPI +2080G

Hoesly Dundee Rhianna

140508433 Excellent-93 EEEEE 2E
5-07 2x 365d 39440 3.6 1401 3.0 1169
3-02 2x 365d 37700 3.7 1394 3.1 1162
6-09 2x 365d 36800 3.3 1224 3.0 1122
2-01 2x 365d 29600 3.6 1057 3.1 908
Life: 1880d 174420 3.7 6439 3.1 5494
• Nom. Jr All-American Sr 2-Yr-Old 2012
Full sister to Rhianna

Hoesly Dundee Racquel EX-90 EX-MS

Maternal sisters to Rhianna

Hoesly Advent Raven EX-91 EX-MS

Hoesly Rubens Ravel EX-90 EX-MS

Regancrest Dundee-ET

127640114 Excellent-95 *TY *TV
PTA -1049T -56F -31P 99R 8/23
PTA +.57T +.67UDC -.16FLC GTPI +1385G

Hoesly Skychief Roulette-ET

133667383 Excellent-90 EX-MS GMD
8-01 2x 365d 36120 3.6 1296 3.0 1092
7-00 2x 361d 35320 3.7 1295 2.9 1038
11-4 2x 365d 33700 4.0 1340 3.0 1019
9-05 2x 365d 33000 3.8 1254 3.1 1035
5-06 2x 365d 32900 4.0 1316 3.0 974
3-01 2x 365d 29560 4.0 1184 3.1 914
4-06 2x 350d 28990 3.7 1069 3.0 879
2-01 2x 338d 26120 4.1 1064 3.1 819
Life: 37028d 302400 3.9 11919 3.1 9506

3rd Dam

Clover-Mist RB Roberta-ET VG-88 VG-MS GMD DOM

5-03 3x 365d 44210 4.6 2012 3.1 1380
Life: 1351d 120200 4.1 4949 3.2 3813

4th Dam

Clover-Mist Royal Barb-ET EX-93 GMD DOM

6-07 3x 365d 38380 3.8 1456 3.3 1258
Life: 1422d 112260 3.7 4118 3.4 3781

5th Dam

Clover-Matt-West Bridget-ET EX-90 2E GMD

4-07 3x 365d 39240 3.8 1478 2.8 1087

6th Dam

Maple-Notch Bold Beauty VG-86 GMD DOM

6-06 3x 365d 28670 4.6 1316 2.7 786
Life: 2340d 119710 4.3 5196 2.9 1280

7th Dam

Maple-Notch Bold Elevation EX-94 2E GMD

6-04 3x 365d 22709 4.0 914
Life: 1626d 101510 3.8 3834

8th Dam

Maple-Notch Lane Bold VG-86 VG-MS

3-04 2x 305d 16610 4.2 698

9th Dam

Maple Notch Lane Lassie VG-85

9-04 2x 305d 18450 3.8 710

10th Dam

Maple Notch Clyde Hill Lassie VG-85 VG-MS

7-07 2x 305d 17570 3.7 645
Life: 2128d 103090 3.6 3714



HOESLY DUNDEE RHIANNA EX-93 EEEEE 2E
 2ND DAM OF LOTS 50, 54 & 56 & 3RD DAM OF LOTS 51, 54A & 53
 DAM OF LOTS 49 & 55

50

HOESLY ARCHIVAL REVLON

840003151046947 Very Good-86 VG-MS
 Born: December 21, 2018
 3-05 2x 317d 27460 3.6 1002 3.0 833
 2-02 2x 365d 25180 3.6 910 3.0 750
 Fresh: June 27, 2023

51 **HOESLY ON POINT RIPLEY**

840003242244218 99%RHA-I
 Born: June 10, 2022
 Sire: **Our-Favorite On Point-ET**
 Dam: **Hoesly Archival Revlon**

Eclipse Atwoods Archival-ET

1786521
 PTA -714M -10F -26P 99R 8/23
 PTA -3.8PL 3.10SCS -4.9DPR 3.5%DCE
 PTA +2.49T +1.69UDC +.83FLC 98R 8/23
 GTPI +1563G

Hoesly Armani Risque-ET

143591746 Excellent-93 EEEEE
 7-02 2x 323d 35326 3.7 1307 3.0 1068"
 3-03 2x 365d 32600 3.6 1176 3.1 1014
 4-07 2x 361d 32040 4.2 1352 3.3 1046
 5-09 2x 365d 30390 4.2 1279 3.3 992
 2-02 2x 338d 24020 4.4 1046 3.2 774
 Life: 1563d 126510 4.1 5249 3.2 4105

Mr Apples Armani-ET

68571374 Excellent-90 *RC *CD *TP *TY *TV *TL
 PTA -1761M +17F -12P 99R 8/23
 PTA +1.02T +1.54UDC +1.48FLC GTPI +2080G

Hoesly Dundee Rhianna

140508433 Excellent-93 EEEEE 2E
 5-07 2x 365d 39440 3.6 1401 3.0 1169
 3-02 2x 365d 37700 3.7 1394 3.1 1162
 6-09 2x 365d 36800 3.3 1224 3.0 1122
 2-01 2x 365d 29600 3.6 1057 3.1 908
 Life: 1880d 174420 3.7 6439 3.1 5494

• *Nom. Jr All-American Sr 2-Yr-Old 2012*

Full sister to Rbianna

Hoesly Dundee Racquel EX-90 EX-MS

Maternal sisters to Rbianna

Hoesly Advent Raven EX-91 EX-MS

Hoesly Rubens Ravel EX-90 EX-MS

3rd-11th Dams

Hoesly Skychief Roulette-ET EX-90 EX-MS GMD

8-01 2x 365d 36120 3.6 1296 3.0 1092
 Life: 37028d 302400 3.9 11919 3.1 9506

Clover-Mist RB Roberta-ET VG-88 VG-MS GMD DOM

5-03 3x 365d 44210 4.6 2012 3.1 1380
 Life: 1351d 120200 4.1 4949 3.2 3813

Clover-Mist Royal Barb-ET EX-93 GMD DOM

6-07 3x 365d 38380 3.8 1456 3.3 1258
 Life: 1422d 112260 3.7 4118 3.4 3781

Clover-Matt-West Bridget-ET EX-90 2E GMD

4-07 3x 365d 39240 3.8 1478 2.8 1087

Maple-Notch Bold Beauty VG-86 GMD DOM

6-06 3x 365d 28670 4.6 1316 2.7 786
 Life: 2340d 119710 4.3 5196 2.9 1280

Maple-Notch Bold Elevation EX-94 2E GMD

6-04 3x 365d 22709 4.0 914
 Life: 1626d 101510 3.8 3834

Maple-Notch Lane Bold VG-86 VG-MS

3-04 2x 305d 16610 4.2 698

Maple Notch Lane Lassie VG-85

9-04 2x 305d 18450 3.8 710

Maple Notch Clyde Hill Lassie VG-85 VG-MS

7-07 2x 305d 17570 3.7 645
 Life: 2128d 103090 3.6 3714

52

HOESLY DOORMAN RIO

840003218804132 99%RHA-I VG-85 VG-MS @ 2-08

Born: April 11, 2020

1-11 2x 316d 24400 4.0 965 3.2 793

3-00 2x 172d 19006 3.2 617 2.9 559 RIP

Val-Bisson Doorman-ET

107281711C 99%RHA-I *TR *TP *TY *TV *TL

PTA -468M +13F +10P 99R 8/23

PTA +.1PL 2.67SCS -2.4DPR 2.7%DCE

PTA +2.46T +1.55UDC +.63FLC 99R 8/23

GTPI +2135G

Hoesly Armani Risque-ET

143591746 Excellent-93 EEEEE

7-02 2x 323d 35326 3.7 1307 3.0 1068"

3-03 2x 365d 32600 3.6 1176 3.1 1014

4-07 2x 361d 32040 4.2 1352 3.3 1046

5-09 2x 365d 30390 4.2 1279 3.3 992

2-02 2x 338d 24020 4.4 1046 3.2 774

Life: 1563d 126510 4.1 5249 3.2 4105

2nd-11th Dams

Hoesly Dundee Rhianna EX-93 EEEEE 2E

5-07 2x 365d 39440 3.6 1401 3.0 1169

Life: 1880d 174420 3.7 6439 3.1 5494

• *Nom. Jr All-American Sr 2-Yr-Old 2012*

Hoesly Skychief Roulette-ET EX-90 EX-MS GMD

8-01 2x 365d 36120 3.6 1296 3.0 1092

Life: 37028d 302400 3.9 11919 3.1 9506

Clover-Mist RB Roberta-ET VG-88 VG-MS GMD DOM

5-03 3x 365d 44210 4.6 2012 3.1 1380

Life: 1351d 120200 4.1 4949 3.2 3813

Clover-Mist Royal Barb-ET EX-93 GMD DOM

6-07 3x 365d 38380 3.8 1456 3.3 1258

Life: 1422d 112260 3.7 4118 3.4 3781

Clover-Matt-West Bridget-ET EX-90 2E GMD

4-07 3x 365d 39240 3.8 1478 2.8 1087

Maple-Notch Bold Beauty VG-86 GMD DOM

6-06 3x 365d 28670 4.6 1316 2.7 786

Life: 2340d 119710 4.3 5196 2.9 1280

Maple-Notch Bold Elevation EX-94 2E GMD

6-04 3x 365d 22709 4.0 914

Life: 1626d 101510 3.8 3834

Maple-Notch Lane Bold VG-86 VG-MS

3-04 2x 305d 16610 4.2 698

Maple Notch Lane Lassie VG-85

9-04 2x 305d 18450 3.8 710

Maple Notch Clyde Hill Lassie VG-85 VG-MS

7-07 2x 305d 17570 3.7 645

Life: 2128d 103090 3.6 3714

53

HOESLY UNIX RHAPSODY

840003242244207 99%RHA-I

Born: March 15, 2022

Bred: June 16, 2023 to Avant-Garde-I KD Summerfest-ET
94HO19370

Croteau Lesperron Unix-ET

107567492C Excellent-96-CAN *TR *TP *TY *TV *TL

PTA +653M +22F +13P 99R 8/23

PTA +.8PL 2.97SCS -.2DPR 2.1%DCE

PTA +2.20T +2.05UDC +.07FLC 99R 8/23

GTPI +2306G

Hoesly Doorman Rio

840003218804132 99%RHA-I VG-85 VG-MS @ 2-08

1-11 2x 316d 24400 4.0 965 3.2 793

3-00 2x 172d 19006 3.2 617 2.9 559 RIP

2nd Dam

Hoesly Armani Risque-ET EX-93 EEEEE

7-02 2x 323d 35326 3.7 1307 3.0 1068"

Life: 1563d 126510 4.1 5249 3.2 4105

• *Extended Pedigree Listed Above...*

54

HOESLY REV ME UP RIOT-RED

840003218804177

Born: June 13, 2021

Fresh: October 4, 2023

Siemers Drnt Rev-Me-Up-Red

840003123738076 Good Plus-84 *TP *TY *TV *TL

PTA -1044M -63F -38P 96R 8/23

PTA -.4PL 2.88SCS -1.7DPR 3.3%DCE

PTA +1.69T +.37UDC +.41FLC 93R 8/23

GTPI +1487C

Hoesly Armani Risque-ET

143591746 Excellent-93 EEEEE

7-02 2x 323d 35326 3.7 1307 3.0 1068"

3-03 2x 365d 32600 3.6 1176 3.1 1014

4-07 2x 361d 32040 4.2 1352 3.3 1046

5-09 2x 365d 30390 4.2 1279 3.3 992

2-02 2x 338d 24020 4.4 1046 3.2 774

Life: 1563d 126510 4.1 5249 3.2 4105

54A

HOESLY ALTITUDE ROUGE-RED

840003268519573

Born: October 4, 2023

Sire: **Farnear Altitude-Red-ET**

Dam: **Hoesly Rev Me Up Riot-Red**

• *Extended Pedigree Listed Above...*



HOESLY GOLD CHIP RHIANNA EX-90 EEVVE
SELLS AS LOT 55
DAM OF LOT 56

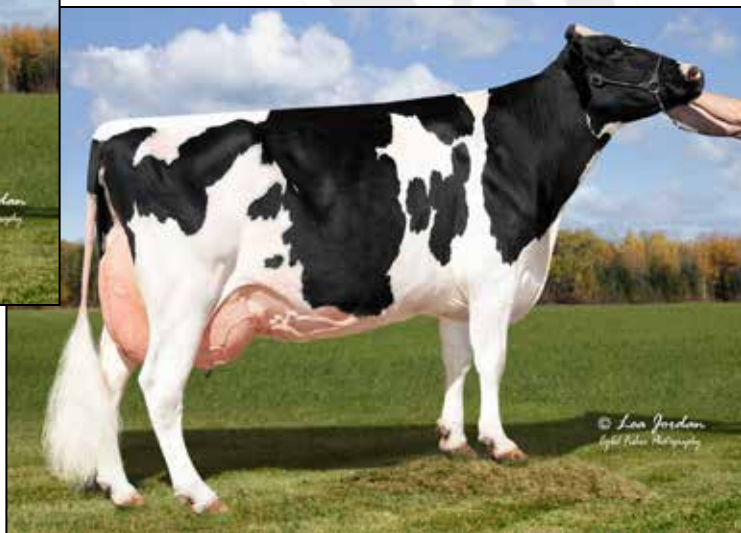

HOESLY ARMANI REMY EX-91 EX-MS 2E
DAM OF LOTS 58 & 59

55

Mr Chassity Gold Chip-ET

140145553 Excellent-95 *TR *TP *TY *TV *TL
PTA -552M -21F -37P 99R 8/23
PTA +.1PL 2.78SCS -1.6DPR 1.5%DCE
PTA +1.51T +1.10UDC +1.01FLC 99R 8/23
GTPI +1764G

Hoesly Dundee Rhianna

140508433 Excellent-93 EEEEE 2E
5-07 2x 365d 39440 3.6 1401 3.0 1169
3-02 2x 365d 37700 3.7 1394 3.1 1162
6-09 2x 365d 36800 3.3 1224 3.0 1122
2-01 2x 365d 29600 3.6 1057 3.1 908
Life: 1880d 174420 3.7 6439 3.1 5494
• Nom. Jr All-American Sr 2-Yr-Old 2012
Full sister to Rbianna

Hoesly Dundee Raquel EX-90 EX-MS

Maternal sisters to Rbianna

Hoesly Advent Raven EX-91 EX-MS

Hoesly Rubens Ravel EX-90 EX-MS

HOESLY GOLD CHIP RHIANNA

840003151046907 Excellent-90 EEVVE
Born: March 3, 2018
3-07 2x 362d 33450 3.7 1246 2.8 923
4-09 2x 271d 29532 3.2 940 2.6 760 RIP
2-02 2x 365d 19800 3.3 653 3.0 600

56 **HOESLY DIAMONDBACK RAVE**

840003268519556 99%RHA-I
Born: January 2, 2023
Sire: **Mr D Apple Diamondback**
Dam: **Hoesly Gold Chip Rhianna**

Regancrest Dundee-ET

127640114 Excellent-95 *TY *TV
PTA -1049T -56F -31P 99R 8/23
PTA +.57T +.67UDC -.16FLC GTPI +1385G

Hoesly Skychief Roulette-ET

133667383 Excellent-90 EX-MS GMD
8-01 2x 365d 36120 3.6 1296 3.0 1092
7-00 2x 361d 35320 3.7 1295 2.9 1038
11-4 2x 365d 33700 4.0 1340 3.0 1019
9-05 2x 365d 33000 3.8 1254 3.1 1035
5-06 2x 365d 32900 4.0 1316 3.0 974
3-01 2x 365d 29560 4.0 1184 3.1 914
4-06 2x 350d 28990 3.7 1069 3.0 879
2-01 2x 338d 26120 4.1 1064 3.1 819
Life: 37028d 302400 3.9 11919 3.1 9506

3rd Dam

Clover-Mist RB Roberta-ET VG-88 VG-MS GMD DOM

5-03 3x 365d 44210 4.6 2012 3.1 1380
Life: 1351d 120200 4.1 4949 3.2 3813

4th Dam

Clover-Mist Royal Barb-ET EX-93 GMD DOM

6-07 3x 365d 38380 3.8 1456 3.3 1258
Life: 1422d 112260 3.7 4118 3.4 3781

5th Dam

Clover-Matt-West Bridget-ET EX-90 2E GMD

4-07 3x 365d 39240 3.8 1478 2.8 1087

6th Dam

Maple-Notch Bold Beauty VG-86 GMD DOM

6-06 3x 365d 28670 4.6 1316 2.7 786
Life: 2340d 119710 4.3 5196 2.9 1280

7th Dam

Maple-Notch Bold Elevation EX-94 2E GMD

6-04 3x 365d 22709 4.0 914
Life: 1626d 101510 3.8 3834

8th Dam

Maple-Notch Lane Bold VG-86 VG-MS

3-04 2x 305d 16610 4.2 698

9th Dam

Maple Notch Lane Lassie VG-85

9-04 2x 305d 18450 3.8 710

10th Dam

Maple Notch Clyde Hill Lassie VG-85 VG-MS

7-07 2x 305d 17570 3.7 645
Life: 2128d 103090 3.6 3714

57

HOESLY ARMANI REMY

143786153 Excellent-91 EEEVE 2E
 Born: January 16, 2016
 6-04 2x 365d 36050 4.7 1703 3.3 1194
 4-07 2x 365d 34850 4.9 1711 3.3 1159
 2-01 2x 365d 23190 5.2 1212 3.5 815
 3-06 2x 261d 19350 5.0 977 3.4 665
 Life: 1619d 128490 5.1 6533 3.5 4453
 Fresh: August 4, 2023

Mr Apples Armani-ET

68571374 Excellent-90 *RC *CD *TP *TY *TV *TL
 PTA -1761M +17F -12P 99R 8/23
 PTA -1.4PL 2.85SCS +1.4DPR 2.3%DCE
 PTA +1.02T +1.54UDC +1.48FLC 99R 8/23
 GTPI +2080G

Hoesly Stardust Rowena

141127974 Excellent-91 EEEVE 2E
 6-06 2x 365d 34300 4.1 1390 3.1 1070
 4-11 2x 365d 32750 4.3 1404 3.2 1040
 2-06 2x 365d 30130 4.5 1363 3.3 1005
 3-09 2x 346d 27760 4.2 1170 3.2 890
 Life: 1512d 129250 4.3 5533 3.2 4161

2nd Dam

Hoesly Skychief Roulette-ET EX-90 EX-MS GMD
 8-01 2x 365d 36120 3.6 1296 3.0 1092
 Life: 37028d 302400 3.9 11919 3.1 9506

3rd Dam

Clover-Mist RB Roberta-ET VG-88 VG-MS GMD DOM
 5-03 3x 365d 44210 4.6 2012 3.1 1380
 Life: 1351d 120200 4.1 4949 3.2 3813

4th Dam

Clover-Mist Royal Barb-ET EX-93 GMD DOM
 6-07 3x 365d 38380 3.8 1456 3.3 1258
 Life: 1422d 112260 3.7 4118 3.4 3781

5th Dam

Clover-Matt-West Bridget-ET EX-90 2E GMD
 4-07 3x 365d 39240 3.8 1478 2.8 1087

6th Dam

Maple-Notch Bold Beauty VG-86 GMD DOM
 6-06 3x 365d 28670 4.6 1316 2.7 786
 Life: 2340d 119710 4.3 5196 2.9 1280

7th Dam

Maple-Notch Bold Elevation EX-94 2E GMD
 6-04 3x 365d 22709 4.0 914
 Life: 1626d 101510 3.8 3834

8th Dam

Maple-Notch Lane Bold VG-86 VG-MS
 3-04 2x 305d 16610 4.2 698

9th Dam

Maple Notch Lane Lassie VG-85
 9-04 2x 305d 18450 3.8 710

10th Dam

Maple Notch Clyde Hill Lassie VG-85 VG-MS
 7-07 2x 305d 17570 3.7 645
 Life: 2128d 103090 3.6 3714

58

HOESLY SYMPATICO ROMA

840003207890882 Very Good-87 VG-MS
 Born: July 23, 2019
 3-00 2x 365d 37430 4.3 1591 3.2 1188
 1-10 2x 365d 33810 4.2 1433 3.1 1041

Bred: March 29, 2023 to Farnear Aria Addison Ewl-ET
 94HO18820

Dymentholm S Sympatico-ET

1104723C Excellent-90-CAN *RC *TP *TY *TV *TL
 PTA +1124M +34F +21P 99R 8/23
 PTA +1.6PL 2.89SCE -1.7DPR 2.7%DCE
 PTA +.73T +1.04UDC +.57FLC 99R 8/23
 GTPI +2300G

Hoesly Armani Remy

143786153 Excellent-91 EEEVE 2E
 6-04 2x 365d 36050 4.7 1703 3.3 1194
 4-07 2x 365d 34850 4.9 1711 3.3 1159
 2-01 2x 365d 23190 5.2 1212 3.5 815
 3-06 2x 261d 19350 5.0 977 3.4 665
 Life: 1619d 128490 5.1 6533 3.5 4453

2nd Dam

Hoesly Stardust Rowena EX-91 EEEVE 2E
 6-06 2x 365d 34300 4.1 1390 3.1 1070
 Life: 1512d 129250 4.3 5533 3.2 4161

• Extended Pedigree Listed Above....

59

HOESLY WARRIOR ROWENA

840003242244217 99%RHA-I *RC
 Born: June 6, 2022

Mr Blondin Warrior-Red-ET

840003139655530 99%RHA-I *TP *TC *TY *TV *TL
 PTA -782M -22F -17P 99R 8/23
 PTA -3.7PL 2.92SCS -2.4DPR 3.1%DCE
 PTA +2.85T +1.42UDC +1.27FLC 98R 8/23
 GTPI +1739G

Hoesly Armani Remy

143786153 Excellent-91 EEEVE 2E
 6-04 2x 365d 36050 4.7 1703 3.3 1194
 4-07 2x 365d 34850 4.9 1711 3.3 1159
 2-01 2x 365d 23190 5.2 1212 3.5 815
 3-06 2x 261d 19350 5.0 977 3.4 665
 Life: 1619d 128490 5.1 6533 3.5 4453

2nd Dam

Hoesly Stardust Rowena EX-91 EEEVE 2E
 6-06 2x 365d 34300 4.1 1390 3.1 1070
 Life: 1512d 129250 4.3 5533 3.2 4161

• Extended Pedigree Listed Above....

60

Mr Chassity Gold Chip-ET

140145553 Excellent-95 *TR *TP *TY *TV *TL
PTA -552M -21F -37P 99R 8/23
PTA +.1PL 2.78SCS -1.6DPR 1.5%DCE
PTA +1.51T +1.10UDC +1.01FLC 99R 8/23
GTPI +1764G

Hoesly Rlty Romance-Red-TW

142875021
2-08 2x 353d 19950 4.5 901 3.5 692

HOESLY GOLD CHIP REESE

143954402 Excellent-92 EEEEE 2E *RC
Born: August 5, 2016
5-03 2x 343d 37070 3.2 1189 2.8 1040
6-04 2x 288d 31902 3.4 1074 2.6 839 RIP
4-04 2x 282d 30170 3.6 1094 2.9 875
3-03 2x 345d 29370 3.9 1152 3.0 867
2-01 2x 365d 26910 3.7 998 3.0 813
Life: 1348d 124400 3.6 4470 2.9 3623

Bred: July 11, 2023 to Oh-River-Syc Crushabull-ET
200H011127

Hurtgen-Vue Reality-Red

134690997 Very Good-88 *TV *TL
PTA -836M +28F -12P 99R 8/23
PTA +.56T +.30UDC +1.18FLC TPI +2144M

Hosely Advent Raven

138563497 Excellent-91 EX-MS 2E *RC
6-05 2x 363d 37820 3.5 1334 3.0 1129
5-02 2x 365d 34090 3.6 1242 3.0 1021
3-08 2x 365d 33830 3.4 1142 3.0 1028
2-02 2x 365d 28730 3.4 986 2.9 823
7-06 2x 365d 27910 3.4 958 3.0 827
Life: 2155d 181040 3.6 6450 3.0 5490

Maternal sisters to Raven

Hoesly Dundee Racquel EX-90 EX-MS

Hoesly Rubens Ravel EX-90 EX-MS

Hoesly Skychief Roulette-ET EX-90 EX-MS GMD

roulette family

3rd-11th Dams

Hoesly Skychief Roulette-ET EX-90 EX-MS GMD
8-01 2x 365d 36120 3.6 1296 3.0 1092
Life: 37028d 302400 3.9 11919 3.1 9506
Clover-Mist RB Roberta-ET VG-88 VG-MS GMD DOM
5-03 3x 365d 44210 4.6 2012 3.1 1380
Life: 1351d 120200 4.1 4949 3.2 3813
Clover-Mist Royal Barb-ET EX-93 GMD DOM
6-07 3x 365d 38380 3.8 1456 3.3 1258
Life: 1422d 112260 3.7 4118 3.4 3781
Clover-Matt-West Bridget-ET EX-90 2E GMD
4-07 3x 365d 39240 3.8 1478 2.8 1087
Maple-Notch Bold Beauty VG-86 GMD DOM
6-06 3x 365d 28670 4.6 1316 2.7 786
Life: 2340d 119710 4.3 5196 2.9 1280
Maple-Notch Bold Elevation EX-94 2E GMD
6-04 3x 365d 22709 4.0 914
Life: 1626d 101510 3.8 3834
Maple-Notch Lane Bold VG-86 VG-MS
3-04 2x 305d 16610 4.2 698
Maple Notch Lane Lassie VG-85
9-04 2x 305d 18450 3.8 710
Maple Notch Clyde Hill Lassie VG-85 VG-MS
7-07 2x 305d 17570 3.7 645
Life: 2128d 103090 3.6 3714

61

Apples Absolute-Red-ET

139358472 Excellent-94 *CV *TC *TY *TL
PTA -1919M -11F -22P 99R 8/23
PTA -5.0PL 3.52SCS -5.1DPR 4.9%DCE
PTA +2.31T +2.51UDC +1.72FLC 99R 8/23
GTPI +1566G

Hoesly Gold Chip Reese

143954402 Excellent-92 EEEEE 2E *RC
5-03 2x 343d 37070 3.2 1189 2.8 1040
6-04 2x 288d 31902 3.4 1074 2.6 839 RIP
4-04 2x 282d 30170 3.6 1094 2.9 875
3-03 2x 345d 29370 3.9 1152 3.0 867
2-01 2x 365d 26910 3.7 998 3.0 813
Life: 1348d 124400 3.6 4470 2.9 3623

HOESLY ABSOLUTE ROYAL

840003218804163 Very Good-87 VVVVV @ 2-07
Born: December 20, 2020
2-02 2x 212d 16165 3.9 634 3.2 522 RIP

Bred: May 14, 2023 to Oh-River-Syc Crushabull-ET
200H011127

62

HOESLY CRUSHABULL RITA

840003268519559 99%RHA-I
Born: March 2, 2023
Sire: **Oh-River-Syc Crushabull-ET**
Dam: **Hoesly Absolute Royal**

Mr Chassity Gold Chip-ET

140145553 Excellent-95 *TR *TP *TY *TV *TL
PTA -552M -21F -37P 99R 8/23
PTA +1.51T +1.10UDC +1.01FLC GTPI +1764G
Hoesly Rlty Romance-Red-TW
142875021
2-08 2x 353d 19950 4.5 901 3.5 692

3rd-12th Dams

Hosely Advent Raven EX-91 EX-MS 2E *RC
6-05 2x 363d 37820 3.5 1334 3.0 1129
Life: 2155d 181040 3.6 6450 3.0 5490
Hoesly Skychief Roulette-ET EX-90 EX-MS GMD
8-01 2x 365d 36120 3.6 1296 3.0 1092
Life: 37028d 302400 3.9 11919 3.1 9506
Clover-Mist RB Roberta-ET VG-88 VG-MS GMD DOM
5-03 3x 365d 44210 4.6 2012 3.1 1380
Life: 1351d 120200 4.1 4949 3.2 3813
Clover-Mist Royal Barb-ET EX-93 GMD DOM
6-07 3x 365d 38380 3.8 1456 3.3 1258
Life: 1422d 112260 3.7 4118 3.4 3781
Clover-Matt-West Bridget-ET EX-90 2E GMD
4-07 3x 365d 39240 3.8 1478 2.8 1087
Maple-Notch Bold Beauty VG-86 GMD DOM
6-06 3x 365d 28670 4.6 1316 2.7 786
Life: 2340d 119710 4.3 5196 2.9 1280
Maple-Notch Bold Elevation EX-94 2E GMD
6-04 3x 365d 22709 4.0 914
Life: 1626d 101510 3.8 3834
Maple-Notch Lane Bold VG-86 VG-MS
3-04 2x 305d 16610 4.2 698
Maple Notch Lane Lassie VG-85
9-04 2x 305d 18450 3.8 710
Maple Notch Clyde Hill Lassie VG-85 VG-MS
7-07 2x 305d 17570 3.7 645
Life: 2128d 103090 3.6 3714

63

HOESLY DENVER REGAN

840003242244198 99%RHA-I

Born: December 1, 2021

Bred: February 9, 2023 to Farnear Aria Addison Ewl-ET
94HO18820

roulette family

3rd-12th Dams

Hosely Advent Raven EX-91 EX-MS 2E *RC

6-05 2x 363d 37820 3.5 1334 3.0 1129

Life: 2155d 181040 3.6 6450 3.0 5490

Hosely Skychief Roulette-ET EX-90 EX-MS GMD

8-01 2x 365d 36120 3.6 1296 3.0 1092

Life: 37028d 302400 3.9 11919 3.1 9506

Clover-Mist RB Roberta-ET VG-88 VG-MS GMD DOM

5-03 3x 365d 44210 4.6 2012 3.1 1380

Life: 1351d 120200 4.1 4949 3.2 3813

Clover-Mist Royal Barb-ET EX-93 GMD DOM

6-07 3x 365d 38380 3.8 1456 3.3 1258

Life: 1422d 112260 3.7 4118 3.4 3781

Clover-Matt-West Bridget-ET EX-90 2E GMD

4-07 3x 365d 39240 3.8 1478 2.8 1087

Maple-Notch Bold Beauty VG-86 GMD DOM

6-06 3x 365d 28670 4.6 1316 2.7 786

Life: 2340d 119710 4.3 5196 2.9 1280

Maple-Notch Bold Elevation EX-94 2E GMD

6-04 3x 365d 22709 4.0 914

Life: 1626d 101510 3.8 3834

Maple-Notch Lane Bold VG-86 VG-MS

3-04 2x 305d 16610 4.2 698

Maple Notch Lane Lassie VG-85

9-04 2x 305d 18450 3.8 710

Maple Notch Clyde Hill Lassie VG-85 VG-MS

7-07 2x 305d 17570 3.7 645

Life: 2128d 103090 3.6 3714

Brenland Denver

12074893C 99%RHA-I *TR *TC *TY *TV *TL

PTA +590M +30F +10P 99R 8/23

PTA -.8PL 2.79SCS -3.0DPR 3.4%DCE

PTA +2.64T +1.36UDC +.73FLC 98R 8/23

GTPI +2138G

Hoesly Gold Chip Reese

143954402 Excellent-92 EEEEE 2E *RC

5-03 2x 343d 37070 3.2 1189 2.8 1040

6-04 2x 288d 31902 3.4 1074 2.6 839 RIP

4-04 2x 282d 30170 3.6 1094 2.9 875

3-03 2x 345d 29370 3.9 1152 3.0 867

2-01 2x 365d 26910 3.7 998 3.0 813

Life: 1348d 124400 3.6 4470 2.9 3623

Mr Chassity Gold Chip-ET

140145553 Excellent-95 *TR *TP *TY *TV *TL

PTA -552M -21F -37P 99R 8/23

PTA +1.51T +1.10UDC +1.01FLC GTPI +1764G

Hoesly Rlty Romance-Red-TW

142875021

2-08 2x 353d 19950 4.5 901 3.5 692

64

HOESLY JORDY RETRO-RED

840003242244185 99%RHA-I

Born: September 5, 2021

Fresh: October 23, 2023

3rd-12th Dams

Hosely Advent Raven EX-91 EX-MS 2E *RC

6-05 2x 363d 37820 3.5 1334 3.0 1129

Life: 2155d 181040 3.6 6450 3.0 5490

Hosely Skychief Roulette-ET EX-90 EX-MS GMD

8-01 2x 365d 36120 3.6 1296 3.0 1092

Life: 37028d 302400 3.9 11919 3.1 9506

Clover-Mist RB Roberta-ET VG-88 VG-MS GMD DOM

5-03 3x 365d 44210 4.6 2012 3.1 1380

Life: 1351d 120200 4.1 4949 3.2 3813

Clover-Mist Royal Barb-ET EX-93 GMD DOM

6-07 3x 365d 38380 3.8 1456 3.3 1258

Life: 1422d 112260 3.7 4118 3.4 3781

Clover-Matt-West Bridget-ET EX-90 2E GMD

4-07 3x 365d 39240 3.8 1478 2.8 1087

Maple-Notch Bold Beauty VG-86 GMD DOM

6-06 3x 365d 28670 4.6 1316 2.7 786

Life: 2340d 119710 4.3 5196 2.9 1280

Maple-Notch Bold Elevation EX-94 2E GMD

6-04 3x 365d 22709 4.0 914

Life: 1626d 101510 3.8 3834

Maple-Notch Lane Bold VG-86 VG-MS

3-04 2x 305d 16610 4.2 698

Maple Notch Lane Lassie VG-85

9-04 2x 305d 18450 3.8 710

Maple Notch Clyde Hill Lassie VG-85 VG-MS

7-07 2x 305d 17570 3.7 645

Life: 2128d 103090 3.6 3714

Cycle Mcgucci Jordy-Red

840003131666411 99%RHA-I *CV *TC *TY *TL

PTA -983M -20F -40P 99R 8/23

PTA -2.5PL 2.99SCS -3.5DPR 3.3%DCE

PTA +2.98T +2.26UDC +3.11FLC 99R 8/23

GTPI +1693G

Hoesly Hvezda Rune-Red

840003207890885 Good Plus-83 @ 2-01

Orbe-View S Strm Hvezda-ET

52760801 *RC *TY *TV *TL

PTA -398M -32F -9P 99R 8/23

PTA +1.05T -.45UDC +.67FLC GTPI +1581G

Hoesly Damion Raisa

143488000 Good Plus-83 VG-MS

3-04 2x 365d 27720 3.8 1059 3.4 932

2-03 2x 361d 25130 3.8 945 3.4 847

65

HOESLY ATWOOD RUMOR

840003145631441 Excellent-91 EEEEE 2E

Born: June 1, 2017

4-06 2x 365d 35510 4.0 1428 3.2 1149

3-03 2x 365d 34310 3.9 1323 3.4 1158

2-02 2x 361d 25380 4.7 1186 3.4 854

Life: 1365d 112620 4.3 4832 3.4 3881

Bred: February 9, 2022 to Burket-Falls Done Right-Red
525H096

Maple-Downs-I G W Atwood-ET

8956379C Excellent-90 *TR *TP *TY *TV *TL

PTA -318M +11F -8P 99R 8/23

PTA -2.6PL 3.12SCS -4.8DPR 4.4%DCE

PTA +2.92T +1.90UDC +2.05FLC 99R 8/23

GTPI +1905G

Hoesly Dundee Reyna-ET

142875179 Very Good-86 VVVVV

1-11 2x 365d 27580 4.3 1186 3.3 902

Regancrest Dundee-ET

127640114 Excellent-95 *TY *TV

PTA -1049T -56F -31P 99R 8/23

PTA +.57T +.67UDC -.16FLC GTPI +1385G

Hoesly Skychief Roulette-ET

133667383 Excellent-90 EX-MS GMD

8-01 2x 365d 36120 3.6 1296 3.0 1092

7-00 2x 361d 35320 3.7 1295 2.9 1038

11-4 2x 365d 33700 4.0 1340 3.0 1019

9-05 2x 365d 33000 3.8 1254 3.1 1035

5-06 2x 365d 32900 4.0 1316 3.0 974

3-01 2x 365d 29560 4.0 1184 3.1 914

4-06 2x 350d 28990 3.7 1069 3.0 879

2-01 2x 338d 26120 4.1 1064 3.1 819

Life: 37028d 302400 3.9 11919 3.1 9506

roulette family

3rd-10th Dams

Clover-Mist RB Roberta-ET VG-88 VG-MS GMD DOM

5-03 3x 365d 44210 4.6 2012 3.1 1380

Life: 1351d 120200 4.1 4949 3.2 3813

Clover-Mist Royal Barb-ET EX-93 GMD DOM

6-07 3x 365d 38380 3.8 1456 3.3 1258

Life: 1422d 112260 3.7 4118 3.4 3781

Clover-Matt-West Bridget-ET EX-90 2E GMD

4-07 3x 365d 39240 3.8 1478 2.8 1087

Maple-Notch Bold Beauty VG-86 GMD DOM

6-06 3x 365d 28670 4.6 1316 2.7 786

Life: 2340d 119710 4.3 5196 2.9 1280

Maple-Notch Bold Elevation EX-94 2E GMD

6-04 3x 365d 22709 4.0 914

Life: 1626d 101510 3.8 3834

Maple-Notch Lane Bold VG-86 VG-MS

3-04 2x 305d 16610 4.2 698

Maple Notch Lane Lassie VG-85

9-04 2x 305d 18450 3.8 710

Maple Notch Clyde Hill Lassie VG-85 VG-MS

7-07 2x 305d 17570 3.7 645

Life: 2128d 103090 3.6 3714

66

HOESLY DOORMAN ROZLYN

840003218804147 99%RHA-I

Born: September 9, 2020

2-04 2x 242d 17163 3.6 623 3.3 569 RIP

Bred: May 29, 2023 to Siemers Doc Hancock
250HO14579

Val-Bisson Doorman-ET

107281711C 99%RHA-I *TR *TP *TY *TV *TL

PTA -468M +13F +10P 99R 8/23

PTA +.1PL 2.67SCS -2.4DPR 2.7%DCE

PTA +2.46T +1.55UDC +.63FLC 99R 8/23

GTPI +2135G

Hoesly Atwood Rumor

840003145631441 Excellent-91 EEEEE 2E

4-06 2x 365d 35510 4.0 1428 3.2 1149

3-03 2x 365d 34310 3.9 1323 3.4 1158

2-02 2x 361d 25380 4.7 1186 3.4 854

Life: 1365d 112620 4.3 4832 3.4 3881

Maple-Downs-I G W Atwood-ET

8956379C Excellent-90 *TR *TP *TY *TV *TL

PTA -318M +11F -8P 99R 8/23

PTA +2.92T +1.90UDC +2.05FLC GTPI +1905G

Hoesly Dundee Reyna-ET

142875179 Very Good-86 VVVVV

1-11 2x 365d 27580 4.3 1186 3.3 902

3rd-11th Dams

Hoesly Skychief Roulette-ET EX-90 EX-MS GMD

8-01 2x 365d 36120 3.6 1296 3.0 1092

Life: 37028d 302400 3.9 11919 3.1 9506

Clover-Mist RB Roberta-ET VG-88 VG-MS GMD DOM

5-03 3x 365d 44210 4.6 2012 3.1 1380

Life: 1351d 120200 4.1 4949 3.2 3813

Clover-Mist Royal Barb-ET EX-93 GMD DOM

6-07 3x 365d 38380 3.8 1456 3.3 1258

Life: 1422d 112260 3.7 4118 3.4 3781

Clover-Matt-West Bridget-ET EX-90 2E GMD

4-07 3x 365d 39240 3.8 1478 2.8 1087

Maple-Notch Bold Beauty VG-86 GMD DOM

6-06 3x 365d 28670 4.6 1316 2.7 786

Life: 2340d 119710 4.3 5196 2.9 1280

Maple-Notch Bold Elevation EX-94 2E GMD

6-04 3x 365d 22709 4.0 914

Life: 1626d 101510 3.8 3834

Maple-Notch Lane Bold VG-86 VG-MS

3-04 2x 305d 16610 4.2 698

Maple Notch Lane Lassie VG-85

9-04 2x 305d 18450 3.8 710

Maple Notch Clyde Hill Lassie VG-85 VG-MS

7-07 2x 305d 17570 3.7 645

Life: 2128d 103090 3.6 3714

67

HOESLY DIAMONDBACK ROULETTE

840003207890884 99%RHA-I VG-88 VVVVV @ 3-04

Born: August 1, 2019

2-06 2x 365d 33880 3.6 1221 3.1 1057

Bred: September 15, 2023 to Jacobs Showtime-RC

94H019826

Mr D Apple Diamondback

840003013721049 Excellent-93 *RC *TP *TC *TY *TV *TL

PTA -388M -23F -1P 99R 8/23

PTA -4PL 3.15SCS -2.8DPR 2.7%DCE

PTA +2.49T +1.94UDC +1.35FLC 99R 8/23

GTPI +1880G

Hoesly Atwood Rumor

840003145631441 Excellent-91 EEEEE 2E

4-06 2x 365d 35510 4.0 1428 3.2 1149

3-03 2x 365d 34310 3.9 1323 3.4 1158

2-02 2x 361d 25380 4.7 1186 3.4 854

Life: 1365d 112620 4.3 4832 3.4 3881

Maple-Downs-I G W Atwood-ET

8956379C Excellent-90 *TR *TP *TY *TV *TL

PTA -318M +11F -8P 99R 8/23

PTA +2.92T +1.90UDC +2.05FLC GTPI +1905G

Hoesly Dundee Reyna-ET

142875179 Very Good-86 VVVVV

1-11 2x 365d 27580 4.3 1186 3.3 902

roulette family

3rd-11th Dams

Hoesly Skychief Roulette-ET EX-90 EX-MS GMD

8-01 2x 365d 36120 3.6 1296 3.0 1092

Life: 37028d 302400 3.9 11919 3.1 9506

Clover-Mist RB Roberta-ET VG-88 VG-MS GMD DOM

5-03 3x 365d 44210 4.6 2012 3.1 1380

Life: 1351d 120200 4.1 4949 3.2 3813

Clover-Mist Royal Barb-ET EX-93 GMD DOM

6-07 3x 365d 38380 3.8 1456 3.3 1258

Life: 1422d 112260 3.7 4118 3.4 3781

Clover-Matt-West Bridget-ET EX-90 2E GMD

4-07 3x 365d 39240 3.8 1478 2.8 1087

Maple-Notch Bold Beauty VG-86 GMD DOM

6-06 3x 365d 28670 4.6 1316 2.7 786

Life: 2340d 119710 4.3 5196 2.9 1280

Maple-Notch Bold Elevation EX-94 2E GMD

6-04 3x 365d 22709 4.0 914

Life: 1626d 101510 3.8 3834

Maple-Notch Lane Bold VG-86 VG-MS

3-04 2x 305d 16610 4.2 698

Maple Notch Lane Lassie VG-85

9-04 2x 305d 18450 3.8 710

Maple Notch Clyde Hill Lassie VG-85 VG-MS

7-07 2x 305d 17570 3.7 645

Life: 2128d 103090 3.6 3714

68

HOESLY HANCOCK RAMADA

840003242244203 99%RHA-I

Born: February 8, 2022

Bred: April 20, 2023 to MB-Luckylady Eye Candy-ET

7H016104

Siemers Hancock-ET

840003144882821

PTA +1089M +47F +37P 99R 8/23

PTA +3.0PL 2.83SCS -1.9DPR 2.2%DCE

PTA +3.61T +3.40UDC +2.40FLC 98R 8/23

GTPI +2715G

Hoesly Diamondback Roulette

840003207890884 99%RHA-I VG-88 VVVVV @ 3-04

2-06 2x 365d 33880 3.6 1221 3.1 1057

Mr D Apple Diamondback

840003013721049 Excellent-93 *RC *TP *TC *TY *TV *TL

PTA -388M -23F -1P 99R 8/23

PTA +2.49T +1.94UDC +1.35FLC GTPI +1880G

Hoesly Atwood Rumor

840003145631441 Excellent-91 EEEEE 2E

4-06 2x 365d 35510 4.0 1428 3.2 1149

3-03 2x 365d 34310 3.9 1323 3.4 1158

2-02 2x 361d 25380 4.7 1186 3.4 854

Life: 1365d 112620 4.3 4832 3.4 3881

3rd-12th Dams

Hoesly Dundee Reyna-ET VG-86 VVVVV

1-11 2x 365d 27580 4.3 1186 3.3 902

Hoesly Skychief Roulette-ET EX-90 EX-MS GMD

8-01 2x 365d 36120 3.6 1296 3.0 1092

Life: 37028d 302400 3.9 11919 3.1 9506

Clover-Mist RB Roberta-ET VG-88 VG-MS GMD DOM

5-03 3x 365d 44210 4.6 2012 3.1 1380

Life: 1351d 120200 4.1 4949 3.2 3813

Clover-Mist Royal Barb-ET EX-93 GMD DOM

6-07 3x 365d 38380 3.8 1456 3.3 1258

Life: 1422d 112260 3.7 4118 3.4 3781

Clover-Matt-West Bridget-ET EX-90 2E GMD

4-07 3x 365d 39240 3.8 1478 2.8 1087

Maple-Notch Bold Beauty VG-86 GMD DOM

6-06 3x 365d 28670 4.6 1316 2.7 786

Life: 2340d 119710 4.3 5196 2.9 1280

Maple-Notch Bold Elevation EX-94 2E GMD

6-04 3x 365d 22709 4.0 914

Life: 1626d 101510 3.8 3834

Maple-Notch Lane Bold VG-86 VG-MS

3-04 2x 305d 16610 4.2 698

Maple Notch Lane Lassie VG-85

9-04 2x 305d 18450 3.8 710

Maple Notch Clyde Hill Lassie VG-85 VG-MS

7-07 2x 305d 17570 3.7 645

Life: 2128d 103090 3.6 3714

69

HOESLY RAIDER REYA

840003207890896 Very Good-87 VEVVV
Born: September 24, 2019
2-04 2x 343d 27240 3.9 1069 3.1 837
3-06 2x 170d 16162 3.2 524 2.9 470 RIP

Bred: July 15, 2023 to Siemers Doc Hancock
250HO14579

Hanoverhill Raider-ET

390409C Excellent-CAN *TV *TL
PTA -1861M -32F -56P 99R 8/23
PTA -2.0PL 3.03SCS -1.3DPR 4.6%DCE
PTA -1.25T -2.14UDC -.69FLC 99R 8/23
GTPI +1172G

Hoesly Atwood Rumchata

143815219 Excellent-90 EEVVE
4-06 2x 365d 34940 4.3 1492 3.3 1155
2-03 2x 365d 26650 4.7 1261 3.5 921
3-06 2x 308d 24710 4.4 1096 3.4 838

Maple-Downs-I G W Atwood-ET

8956379C Excellent-90 *TR *TP *TY *TV *TL
PTA -318M +11F -8P 99R 8/23
PTA +2.92T +1.90UDC +2.05FLC GTPI +1905G

Hoesly Dundee Reyna-ET

142875179 Very Good-86 VVVVV
1-11 2x 365d 27580 4.3 1186 3.3 902

roulette family

3rd-11th Dams

Hoesly Skychief Roulette-ET EX-90 EX-MS GMD
8-01 2x 365d 36120 3.6 1296 3.0 1092
Life: 37028d 302400 3.9 11919 3.1 9506
Clover-Mist RB Roberta-ET VG-88 VG-MS GMD DOM
5-03 3x 365d 44210 4.6 2012 3.1 1380
Life: 1351d 120200 4.1 4949 3.2 3813
Clover-Mist Royal Barb-ET EX-93 GMD DOM
6-07 3x 365d 38380 3.8 1456 3.3 1258
Life: 1422d 112260 3.7 4118 3.4 3781
Clover-Matt-West Bridget-ET EX-90 2E GMD
4-07 3x 365d 39240 3.8 1478 2.8 1087
Maple-Notch Bold Beauty VG-86 GMD DOM
6-06 3x 365d 28670 4.6 1316 2.7 786
Life: 2340d 119710 4.3 5196 2.9 1280
Maple-Notch Bold Elevation EX-94 2E GMD
6-04 3x 365d 22709 4.0 914
Life: 1626d 101510 3.8 3834
Maple-Notch Lane Bold VG-86 VG-MS
3-04 2x 305d 16610 4.2 698
Maple Notch Lane Lassie VG-85
9-04 2x 305d 18450 3.8 710
Maple Notch Clyde Hill Lassie VG-85 VG-MS
7-07 2x 305d 17570 3.7 645
Life: 2128d 103090 3.6 3714

70

HOESLY HANCOCK RANSOM

840003242244204 99%RHA-I
Born: February 11, 2022

Bred: April 30, 2023 to o MB-Luckylady Eye Candy-ET
7HO16104

Siemers Hancock-ET

840003144882821
PTA +1089M +47F +37P 99R 8/23
PTA +3.0PL 2.83SCS -1.9DPR 2.2%DCE
PTA +3.61T +3.40UDC +2.40FLC 98R 8/23
GTPI +2715G

Hoesly Raider Reya

840003207890896 Very Good-87 VEVVV
2-04 2x 343d 27240 3.9 1069 3.1 837
3-06 2x 170d 16162 3.2 524 2.9 470 RIP

Hanoverhill Raider-ET

390409C Excellent-CAN *TV *TL
PTA -1861M -32F -56P 99R 8/23
PTA -1.25T -2.14UDC -.69FLC GTPI +1172G

Hoesly Atwood Rumchata

143815219 Excellent-90 EEVVE
4-06 2x 365d 34940 4.3 1492 3.3 1155
2-03 2x 365d 26650 4.7 1261 3.5 921
3-06 2x 308d 24710 4.4 1096 3.4 838

3rd-12th Dams

Hoesly Dundee Reyna-ET VG-86 VVVVV
1-11 2x 365d 27580 4.3 1186 3.3 902
Hoesly Skychief Roulette-ET EX-90 EX-MS GMD
8-01 2x 365d 36120 3.6 1296 3.0 1092
Life: 37028d 302400 3.9 11919 3.1 9506
Clover-Mist RB Roberta-ET VG-88 VG-MS GMD DOM
5-03 3x 365d 44210 4.6 2012 3.1 1380
Life: 1351d 120200 4.1 4949 3.2 3813
Clover-Mist Royal Barb-ET EX-93 GMD DOM
6-07 3x 365d 38380 3.8 1456 3.3 1258
Life: 1422d 112260 3.7 4118 3.4 3781
Clover-Matt-West Bridget-ET EX-90 2E GMD
4-07 3x 365d 39240 3.8 1478 2.8 1087
Maple-Notch Bold Beauty VG-86 GMD DOM
6-06 3x 365d 28670 4.6 1316 2.7 786
Life: 2340d 119710 4.3 5196 2.9 1280
Maple-Notch Bold Elevation EX-94 2E GMD
6-04 3x 365d 22709 4.0 914
Life: 1626d 101510 3.8 3834
Maple-Notch Lane Bold VG-86 VG-MS
3-04 2x 305d 16610 4.2 698
Maple Notch Lane Lassie VG-85
9-04 2x 305d 18450 3.8 710
Maple Notch Clyde Hill Lassie VG-85 VG-MS
7-07 2x 305d 17570 3.7 645
Life: 2128d 103090 3.6 3714

71

HOESLY ATWOOD ROSALYN

840003207890908 Very Good-85 VG-MS @ 3-06
2-04 2x 365d 28950 3.9 1127 3.2 928
Fresh: October 17, 2023

roulette family

Maple-Downs-I G W Atwood-ET

8956379C Excellent-90 *TR *TP *TY *TV *TL
PTA -318M +11F -8P 99R 8/23
PTA -2.6PL 3.12SCS -4.8DPR 4.4%DCE
PTA +2.92T +1.90UDC +2.05FLC 99R 8/23
GTPI +1905G

Hoesly Bolivia Remember Me

142210002 Excellent-91 EEEVE 2E
5-08 2x 365d 30140 3.9 1186 3.3 990
4-07 2x 362d 27220 4.6 1243 3.3 894
3-07 2x 330d 25080 4.2 1065 3.2 811
2-05 2x 362d 22270 4.6 1025 3.4 748
Life: 1600d 117170 4.3 5059 3.3 3839

Magor Bolivia Allen-ET

3250511195 *TY *TV
PTA -678M -1F -29P 99R 8/23
PTA +.05T +.04UDC -.84FLC GTPI +1565G

Hoesly Dundee Racquel

139728561 Excellent-90 EX-MS
4-05 2x 365d 31670 4.0 1277 3.2 1007
3-04 2x 355d 27950 3.7 1045 3.2 905
2-02 2x 365d 24840 4.0 986 3.2 796

Full sister to Racquel

Hoesly Dundee Rhianna EX-93 EEEEE 2E

Maternal sisters to Racquel

Hoesly Advent Raven EX-91 EX-MS

Hoesly Rubens Ravel EX-90 EX-MS

3rd-11th Dams

Hoesly Skychief Roulette-ET EX-90 EX-MS GMD

8-01 2x 365d 36120 3.6 1296 3.0 1092
Life: 37028d 302400 3.9 11919 3.1 9506

Clover-Mist RB Roberta-ET VG-88 VG-MS GMD DOM

5-03 3x 365d 44210 4.6 2012 3.1 1380
Life: 1351d 120200 4.1 4949 3.2 3813

Clover-Mist Royal Barb-ET EX-93 GMD DOM

6-07 3x 365d 38380 3.8 1456 3.3 1258
Life: 1422d 112260 3.7 4118 3.4 3781

Clover-Matt-West Bridget-ET EX-90 2E GMD

4-07 3x 365d 39240 3.8 1478 2.8 1087

Maple-Notch Bold Beauty VG-86 GMD DOM

6-06 3x 365d 28670 4.6 1316 2.7 786
Life: 2340d 119710 4.3 5196 2.9 1280

Maple-Notch Bold Elevation EX-94 2E GMD

6-04 3x 365d 22709 4.0 914
Life: 1626d 101510 3.8 3834

Maple-Notch Lane Bold VG-86 VG-MS

3-04 2x 305d 16610 4.2 698

Maple Notch Lane Lassie VG-85

9-04 2x 305d 18450 3.8 710

Maple Notch Clyde Hill Lassie VG-85 VG-MS

7-07 2x 305d 17570 3.7 645

Life: 2128d 103090 3.6 3714

72

HOESLY RADIO RAVEN

840003218804160 99%RHA-I GP-83 @ 2-08
Born: November 7, 2020
2-02 2x 249d 20501 4.9 996 3.2 656 RIP

Bred: June 21, 2023 to Siemers Doc Hancock
250H014579

3rd-12th Dams

Hoesly Dundee Racquel EX-90 EX-MS

4-05 2x 365d 31670 4.0 1277 3.2 1007
3-04 2x 355d 27950 3.7 1045 3.2 905

Hoesly Skychief Roulette-ET EX-90 EX-MS GMD

8-01 2x 365d 36120 3.6 1296 3.0 1092
Life: 37028d 302400 3.9 11919 3.1 9506

Clover-Mist RB Roberta-ET VG-88 VG-MS GMD DOM

5-03 3x 365d 44210 4.6 2012 3.1 1380
Life: 1351d 120200 4.1 4949 3.2 3813

Clover-Mist Royal Barb-ET EX-93 GMD DOM

6-07 3x 365d 38380 3.8 1456 3.3 1258
Life: 1422d 112260 3.7 4118 3.4 3781

Clover-Matt-West Bridget-ET EX-90 2E GMD

4-07 3x 365d 39240 3.8 1478 2.8 1087

Maple-Notch Bold Beauty VG-86 GMD DOM

6-06 3x 365d 28670 4.6 1316 2.7 786
Life: 2340d 119710 4.3 5196 2.9 1280

Maple-Notch Bold Elevation EX-94 2E GMD

6-04 3x 365d 22709 4.0 914
Life: 1626d 101510 3.8 3834

Maple-Notch Lane Bold VG-86 VG-MS

3-04 2x 305d 16610 4.2 698

Maple Notch Lane Lassie VG-85

9-04 2x 305d 18450 3.8 710

Maple Notch Clyde Hill Lassie VG-85 VG-MS

7-07 2x 305d 17570 3.7 645

Life: 2128d 103090 3.6 3714

Morningview Radio-ET

840003140038654 99%RHA-I *TR *TP *TC *TY *TV *TL
PTA +1291M +41F +28P 98R 8/23
PTA +1.0PL 3.16SCS +.8DPR 1.2%DCE
PTA +2.78T +2.60UDC +1.08FLC 96R 8/23
GTPI +2609G

Hoesly Gold Chip Renee

840003151046938 Good Plus-82 @ 2-06
2-01 2x 347d 23880 4.3 1019 3.1 749

Mr Chassity Gold Chip-ET

140145553 Excellent-95 *TR *TP *TY *TV *TL
PTA -552M -21F -37P 99R 8/23
PTA +1.51T +1.10UDC +1.01FLC GTPI +1764G

Hoesly Bolivia Remember Me

142210002 Excellent-91 EEEVE 2E
5-08 2x 365d 30140 3.9 1186 3.3 990
4-07 2x 362d 27220 4.6 1243 3.3 894
3-07 2x 330d 25080 4.2 1065 3.2 811
2-05 2x 362d 22270 4.6 1025 3.4 748
Life: 1600d 117170 4.3 5059 3.3 3839



HOESLY ATWOOD REVEL EX-93 EEEEE 2E
DAM OF LOT 73

73

HOESLY STARDUST ROMANCE

840003242244195

Born: October 8, 2021

Bred: January 30, 2023 to Farnear Aria Addison Ewl-ET
94HO18820

Browndale Stardust

398436C Excellent-CAN

PTA -1845M -70F -74P 99R 8/23

PTA -3.2PL 3.10SCS -1.0DPR 3.5%DCE

PTA -.77T -2.5UDC +.58FLC 99R 8/23

GTPI +935G

Hoesly Atwood Revel

143578468 Excellent-93 EEEEE 2E

4-11 2x 365d 33350 4.4 1465 3.4 1136

6-01 2x 365d 33170 4.5 1501 3.5 1151

4-00 2x 326d 29530 4.6 1346 3.4 997

3-00 2x 285d 25090 3.9 973 3.3 827

2-02 2x 289d 19620 4.7 931 3.4 659

Life: 1660d 142220 4.4 6292 3.4 4826

Maple-Downs-I G W Atwood-ET

8956379C Excellent-90 *TR *TP *TY *TV *TL

PTA -318M +11F -8P 99R 8/23

PTA +2.92T +1.90UDC +2.05FLC GTPI +1905G

Hoesly Alexanders Rant-ET

142939231

3rd-12th Dams

Hoesly Dundee Rhyme-TW EX-90 EX-MS

4-05 2x 340d 27190 3.6 972 3.3 888

5-07 2x 305d 23960 3.5 846 3.2 769

Hoesly James Rosa-ET GP-83

3-07 2x 305d 22960 3.5 806 3.3 759

4-08 2x 305d 19730 4.5 867 3.6 714

Clover-Mist RB Roberta-ET VG-88 VG-MS GMD DOM

5-03 3x 365d 44210 4.6 2012 3.1 1380

Life: 1351d 120200 4.1 4949 3.2 3813

Clover-Mist Royal Barb-ET EX-93 GMD DOM

6-07 3x 365d 38380 3.8 1456 3.3 1258

Life: 1422d 112260 3.7 4118 3.4 3781

Clover-Matt-West Bridget-ET EX-90 2E GMD

4-07 3x 365d 39240 3.8 1478 2.8 1087

Maple-Notch Bold Beauty VG-86 GMD DOM

6-06 3x 365d 28670 4.6 1316 2.7 786

Life: 2340d 119710 4.3 5196 2.9 1280

Maple-Notch Bold Elevation EX-94 2E GMD

6-04 3x 365d 22709 4.0 914

Life: 1626d 101510 3.8 3834

Maple-Notch Lane Bold VG-86 VG-MS

3-04 2x 305d 16610 4.2 698

Maple Notch Lane Lassie VG-85

9-04 2x 305d 18450 3.8 710

Maple Notch Clyde Hill Lassie VG-85 VG-MS

7-07 2x 305d 17570 3.7 645

Life: 2128d 103090 3.6 3714

74

HOESLY JACOBY RHYME

840003207890903 Very Good-86 VEVVV @ 3-07
 Born: December 2, 2019
 2-03 2x 342d 31860 4.1 1298 3.4 1094
 3-05 2x 136d 14892 3.0 454 3.0 440 RIP
 Fresh: May 17, 2023

roulette family

Cycle Doorman Jacoby-ET

840003013614066 99%RHA-I EX-92 *TR *TP *TC *TY
 PTA -603M -13F -29P 99R 8/23
 PTA -.5PL 2.67SCS -2.9DPR 3.8%DCE
 PTA +2.81T +2.50UDC +.91FLC 98R 8/23
 GTPI +1837G

Hoesly Damion Rebel

840003151046939 Very Good-85 VG-MS @ 3-01
 2-01 2x 365d 25050 3.6 914 3.4 845

Erbacres Damion

130263722 Excellent-96 *TR *TY *TV *TL
 PTA -1251M -91F -27P 99R 8/23
 PTA +1.45T +.44UDC +1.74FLC GTPI +1377G

Hoesly Atwood Revel

143578468 Excellent-93 EEEEE 2E
 4-11 2x 365d 33350 4.4 1465 3.4 1136
 6-01 2x 365d 33170 4.5 1501 3.5 1151
 4-00 2x 326d 29530 4.6 1346 3.4 997
 3-00 2x 285d 25090 3.9 973 3.3 827
 2-02 2x 289d 19620 4.7 931 3.4 659
 Life: 1660d 142220 4.4 6292 3.4 4826

3rd-13th Dams

Hoesly Alexanders Rant-ET NC

Hoesly Dundee Rhyme-TW EX-90 EX-MS
 4-05 2x 340d 27190 3.6 972 3.3 888
 5-07 2x 305d 23960 3.5 846 3.2 769

Hoesly James Rosa-ET GP-83

3-07 2x 305d 22960 3.5 806 3.3 759
 4-08 2x 305d 19730 4.5 867 3.6 714

Clover-Mist RB Roberta-ET VG-88 VG-MS GMD DOM

5-03 3x 365d 44210 4.6 2012 3.1 1380
 Life: 1351d 120200 4.1 4949 3.2 3813

Clover-Mist Royal Barb-ET EX-93 GMD DOM

6-07 3x 365d 38380 3.8 1456 3.3 1258
 Life: 1422d 112260 3.7 4118 3.4 3781

Clover-Matt-West Bridget-ET EX-90 2E GMD

4-07 3x 365d 39240 3.8 1478 2.8 1087

Maple-Notch Bold Beauty VG-86 GMD DOM

Life: 2340d 119710 4.3 5196 2.9 1280

Maple-Notch Bold Elevation EX-94 2E GMD

Life: 1626d 101510 3.8 3834

Maple-Notch Lane Bold VG-86 VG-MS

3-04 2x 305d 16610 4.2 698

Maple Notch Lane Lassie VG-85

9-04 2x 305d 18450 3.8 710

Maple Notch Clyde Hill Lassie VG-85 VG-MS

Life: 2128d 103090 3.6 3714

75

HOESLY HANCOCK ROSEMARY

840003242244210 99%RHA-I
 Born: March 24, 2022

Bred: June 7, 2023 to MB-Luckylady Eye Candy-ET
 7H016104

3rd-14th Dams

Hoesly Atwood Revel EX-93 EEEEE 2E

4-11 2x 365d 33350 4.4 1465 3.4 1136
 Life: 1660d 142220 4.4 6292 3.4 4826

Hoesly Alexanders Rant-ET NC

Hoesly Dundee Rhyme-TW EX-90 EX-MS
 4-05 2x 340d 27190 3.6 972 3.3 888
 5-07 2x 305d 23960 3.5 846 3.2 769

Hoesly James Rosa-ET GP-83

3-07 2x 305d 22960 3.5 806 3.3 759
 4-08 2x 305d 19730 4.5 867 3.6 714

Clover-Mist RB Roberta-ET VG-88 VG-MS GMD DOM

5-03 3x 365d 44210 4.6 2012 3.1 1380
 Life: 1351d 120200 4.1 4949 3.2 3813

Clover-Mist Royal Barb-ET EX-93 GMD DOM

6-07 3x 365d 38380 3.8 1456 3.3 1258
 Life: 1422d 112260 3.7 4118 3.4 3781

Clover-Matt-West Bridget-ET EX-90 2E GMD

4-07 3x 365d 39240 3.8 1478 2.8 1087

Maple-Notch Bold Beauty VG-86 GMD DOM

6-06 3x 365d 28670 4.6 1316 2.7 786

Life: 2340d 119710 4.3 5196 2.9 1280

Maple-Notch Bold Elevation EX-94 2E GMD

Life: 1626d 101510 3.8 3834

Maple-Notch Lane Bold VG-86 VG-MS

Maple Notch Lane Lassie VG-85

Maple Notch Clyde Hill Lassie VG-85 VG-MS

Life: 2128d 103090 3.6 3714

Siemers Hancock-ET

840003144882821
 PTA +1089M +47F +37P 99R 8/23
 PTA +3.0PL 2.83SCS -1.9DPR 2.2%DCE
 PTA +3.61T +3.40UDC +2.40FLC 98R 8/23
 GTPI +2715G

Hoesly Jacoby Rhyme

840003207890903 Very Good-86 VEVVV @ 3-07
 2-03 2x 342d 31860 4.1 1298 3.4 1094
 3-05 2x 136d 14892 3.0 454 3.0 440 RIP

Cycle Doorman Jacoby-ET

840003013614066 99%RHA-I EX-92 *TR *TP *TC *TY
 PTA -603M -13F -29P 99R 8/23
 PTA +2.81T +2.50UDC +.91FLC GTPI +1837G

Hoesly Damion Rebel

840003151046939 Very Good-85 VG-MS @ 3-01
 2-01 2x 365d 25050 3.6 914 3.4 845



Hoesly Redwood *neon* EX91

Nominated All-American Red & White Summer Yearling, 2007

Neon is fondly remembered as being our first All-American nominee and gets the credit for jump starting our love for the Red & Whites.

Neon's fourth dam, Wildvale Inspiration Neosho EX91, was purchased at the 1990 Green County Heart of the Wheel Sale. Todd and Trish were newlyweds, and Trish, having no farm background at all, was just starting to learn about good cattle.

With her budding keen eye, she spotted Neosho in the line-up of bred heifers, and the rest, as they say, is history.

Many of the Red & Whites in the herd go back to Neosho and the beloved *neon* family.



celebration



HOESLY REDWOOD NEON-RED EX-91
DAM OF LOT 76 & 2ND DAM OF LOTS 77, 78, 79 & 81

76

HOESLY CNTNDR NORA-RED-ET

840003151046945 Very Good-85 VG-MS
Born: December 2, 2018
3-06 2x 343d 24020 3.9 939 3.3 785
2-07 2x 324d 18970 3.9 739 3.1 597
Fresh: July 4, 2023

Patience Sholine Contender-Red

7483577C EX-95-CAN *TV *TL
PTA -2761M -68F -76P 99R 8/23
PTA +1.8PL 2.77SCS +2.5DPR 3.1%DCE
PTA +1.25T +1.75UDC +.65FLC 99R 8/23
TPI +1478M

Hoesly Redwood Neon-Red

137784929 Excellent-91
4-07 2x 365d 27600 4.0 1114 3.2 884
3-01 2x 365d 22820 3.8 856 3.1 716
6-01 2x 270d 22570 4.1 917 3.3 735
2-09 2x 349d 21170 3.8 809 3.0 634
• Nom. All-American R&W Summer Yrlg 2007

77

HOESLY WARRIOR NEXUS-RED

840003268519566
Born: July 4, 2023
Sire: **Mr Blondin Warrior-Red-ET**
Dam: **Hoesly Cntndr Nora-Red-ET**

Cedarwal Redwood-Red

8534046C *TV *TL
PTA -2006M -40F -47P 95R 8/23
PTA -1.5T -1.06UDC -1.73FLC TPI +1415M

Hoesly Ranger Nashota

129354217 Very Good-87 *RC
5-01 2x 365d 30180 3.7 1124 2.8 856
2-09 2x 365d 26220 3.7 982 2.9 763
6-06 2x 364d 25740 3.7 952 2.8 729
7-09 2x 365d 23500 3.7 874 3.0 702
Life: 2091d 131260 3.8 4931 2.9 3867

3rd Dam

Hoesly Stardust Nina VG-85

2-02 2x 365d 20380 4.1 827 3.0 617

4th Dam

Wildvale Starbuck Nakita VG-89 VG-MS

4-03 2x 345d 25060 4.4 1102 3.1 788
Life: 1706d 110220 4.4 4827 3.2 3535

5th Dam

Wildvale Inspiration Neosho EX-91 2E

5-06 2x 320d 25450 4.0 1024 3.1 784
Life: 2072d 129270 4.1 5345 3.2 4081

6th Dam

Wildvale Wileeda Nanny EX-90

6-01 2x 309d 21040 4.2 885 3.1 651
Life: 2004d 125010 4.1 5073 3.1 3857

7th Dam

Wildvale Triple Threat Nancy VG-88 VG-MS DOM

Life: 2127d 118730 4.7 5549 3.2 2519

8th Dam

Wildvale P M Nora VG-87

Life: 2505d 137840 3.7 5123 2.9 426

9th Dam

Wildvale F M Becky VG-85 VG-MS

Life: 1780d 102160 3.7 3741

78

Mr Ansley Addiction-P-Red-ET

72128091 Excellent-90 *PC *CD *TY *TV *TL
PTA -1797M -6F -14P 99R 8/23
PTA +2.4PL 2.64SCS +1.9DPR 2.7%DCE
PTA +.72T +1.11UDC -.14FLC 99R 8/23
GTPI +2057G

Hoesly Rdbrst Nevada-Red-ET

142847527 Excellent-91 EEEVE
3-04 2x 365d 33620 3.5 1177 3.3 1094
4-06 2x 365d 31420 3.6 1133 3.3 1036
2-03 2x 361d 28060 3.6 1017 3.2 893

HOESLY ADDICTION NEDRA-RED

840003151046909 Excellent-91 EEEVE
Born: March 18, 2018
4-02 2x 365d 28320 2.2 626 3.3 946
3-01 2x 333d 26770 2.2 602 3.1 822
2-01 2x 346d 21160 3.1 656 3.3 691

Bred: February 13, 2023 to Cycle Mcgucci Jordy-Red
(Sexed Semen) 551H03309

Lookout P Redburst-Red-ET

106030980C *TY *TV *TL
PTA -151M -11F +4P 99R 8/23
PTA +1.40T +1.29UDC +.89FLC GTPI +2166G

Hoesly Redwood Neon-Red

137784929 Excellent-91
4-07 2x 365d 27600 4.0 1114 3.2 884
3-01 2x 365d 22820 3.8 856 3.1 716
6-01 2x 270d 22570 4.1 917 3.3 735
2-09 2x 349d 21170 3.8 809 3.0 634
• Nom. All-American R&W Summer Yrlg 2007



3rd Dam

Hoesly Ranger Nashota VG-87 *RC
5-01 2x 365d 30180 3.7 1124 2.8 856
Life: 2091d 131260 3.8 4931 2.9 3867

4th Dam

Hoesly Stardust Nina VG-85
2-02 2x 365d 20380 4.1 827 3.0 617

5th Dam

Wildvale Starbuck Nakita VG-89 VG-MS
4-03 2x 345d 25060 4.4 1102 3.1 788
Life: 1706d 110220 4.4 4827 3.2 3535

6th Dam

Wildvale Inspiration Neosho EX-91 2E
5-06 2x 320d 25450 4.0 1024 3.1 784
Life: 2072d 129270 4.1 5345 3.2 4081

7th Dam

Wildvale Wileeda Nanny EX-90
6-01 2x 309d 21040 4.2 885 3.1 651
Life: 2004d 125010 4.1 5073 3.1 3857

8th Dam

Wildvale Triple Threat Nancy VG-88 VG-MS DOM
Life: 2127d 118730 4.7 5549 3.2 2519

9th Dam

Wildvale P M Nora VG-87
Life: 2505d 137840 3.7 5123 2.9 426

10th Dam

Wildvale F M Becky VG-85 VG-MS
Life: 1780d 102160 3.7 3741

79

Mr Affection Analyst-Red-ET

840003136496608 99%RHA-I *TP *TC *TY *TV *TL
PTA +45M -24F -20P 96R 8/23
PTA -.2PL 2.77SCS -1.9DPR 2.6%DCE
PTA +2.25T +1.76UDC +1.41FLC 94R 8/23
GTPI +1856G

Hoesly Pirate Neslee-ET

840003207890910 Good Plus-83 @ 3-00
2-08 2x 320d 19470 4.2 819 3.5 689

HOESLY ANALYST NINJA

840003268519574
Born: October 15, 2023

Hoesly Aftershock Pirate

143815394
PTA -1093M -43F -42P 38R 8/23
PTA +.95T +.61UDC +.18FLC PTPI +1512

Hoesly Redwood Neon-Red

137784929 Excellent-91
4-07 2x 365d 27600 4.0 1114 3.2 884
3-01 2x 365d 22820 3.8 856 3.1 716
6-01 2x 270d 22570 4.1 917 3.3 735
2-09 2x 349d 21170 3.8 809 3.0 634
• Nom. All-American R&W Summer Yrlg 2007

80

Croteau Lesperron Unix-ET

107567492C Excellent-96-CAN *TR *TP *TY *TV *TL
PTA +653M +22F +13P 99R 8/23
PTA +.8PL 2.97SCS -.2DPR 2.1%DCE
PTA +2.20T +2.05UDC +.07FLC 99R 8/23
GTPI +2306G

Honesly Jordy Nikon-Red

840003218804151 99%RHA-I GP-83 @ 2-03
2-00 2x 215d 11790 4.3 504 3.1 369

HOESLY UNIX NAVY

840003268519552 99%RHA-I *RC
Born: October 6, 2022

Cycle Mcgucci Jordy-Red

840003131666411 99%RHA-I *CV *TC *TY *TL
PTA -983M -20F -40P 99R 8/23
PTA +2.98T +2.26UDC +3.11FLC GTPI +1693G

Hoesly Abslt Nadia-Red-ET

143488822 Excellent-90 EEEVE
3-05 2x 365d 34360 4.0 1376 3.3 1151
6-00 2x 340d 31360 3.7 1153 3.4 1052
2-03 2x 365d 26820 4.1 1097 3.3 888
Life: 1447d 118090 4.0 4722 3.4 3976

3rd Dam

Hoesly Redwood Neon-Red EX-91
4-07 2x 365d 27600 4.0 1114 3.2 884
3-01 2x 365d 22820 3.8 856 3.1 716

• Nom. All-American R&W Summer Yrlg 2007

• Extended Pedigree Listed Above...

81

HOESLY ABSOLUTE NOLA-RED

840003218804133 Very Good-85 VG-MS @ 3-03

Born: April 14, 2020

2-08 2x 278d 16829 4.1 697 3.4 571 RIP

Bred: June 7, 2023 to Trent-Way-JS Rompen-Red-ET
7H015427

Apples Absolute-Red-ET

139358472 Excellent-94 *CV *TC *TY *TL

PTA -1919M -11F -22P 99R 8/23

PTA -5.0PL 3.52SCS -5.1DPR 4.9%DCE

PTA +2.31T +2.51UDC +1.72FLC 99R 8/23

GTPI +1566G

Hoesly Armani Nina-ET

143815303 *RC

2-05 2x 365d 22140 4.2 927 3.6 792

Mr Apples Armani-ET

68571374 Excellent-90 *RC *CD *TP *TY *TV *TL

PTA -1761M +17F -12P 99R 8/23

PTA +1.02T +1.54UDC +1.48FLC GTPI +2080G

Hoesly Redwood Neon-Red

137784929 Excellent-91

4-07 2x 365d 27600 4.0 1114 3.2 884

3-01 2x 365d 22820 3.8 856 3.1 716

6-01 2x 270d 22570 4.1 917 3.3 735

2-09 2x 349d 21170 3.8 809 3.0 634

• *Nom. All-American R&W Summer Yrlg 2007*

neon family

3rd Dam

Hoesly Ranger Nashota VG-87 *RC

5-01 2x 365d 30180 3.7 1124 2.8 856

Life: 2091d 131260 3.8 4931 2.9 3867

4th Dam

Hoesly Stardust Nina VG-85

2-02 2x 365d 20380 4.1 827 3.0 617

5th Dam

Wildvale Starbuck Nakita VG-89 VG-MS

4-03 2x 345d 25060 4.4 1102 3.1 788

Life: 1706d 110220 4.4 4827 3.2 3535

6th Dam

Wildvale Inspiration Neosho EX-91 2E

5-06 2x 320d 25450 4.0 1024 3.1 784

Life: 2072d 129270 4.1 5345 3.2 4081

7th Dam

Wildvale Wileeda Nanny EX-90

6-01 2x 309d 21040 4.2 885 3.1 651

Life: 2004d 125010 4.1 5073 3.1 3857

8th Dam

Wildvale Triple Threat Nancy VG-88 VG-MS DOM

Life: 2127d 118730 4.7 5549 3.2 2519

9th Dam

Wildvale P M Nora VG-87

Life: 2505d 137840 3.7 5123 2.9 426

10th Dam

Wildvale F M Becky VG-85 VG-MS

Life: 1780d 102160 3.7 3741

82

HOESLY CRUSHABULL NAAN

840003268519551 99%RHA-I *RC

Born: September 24, 2022

Oh-River-Syc Crushabull-ET

840003135145001 99%RHA-I *TR *TP *TC *TY *TV *TL

PTA +200M -19F +2P 99R 8/23

PTA +.5PL 2.92SCS -1.2DPR 3.0%DCE

PTA +3.50T +2.99UDC +1.41FLC 99R 8/23

GTPI +2155G

Hoesly Jordy Nacho-Red

840003218804134 99%RHA-I VG-87 VVVVV @ 3-03

2-05 2x 313d 23990 4.1 974 3.3 801

Cycle Mcgucci Jordy-Red

840003131666411 99%RHA-I *CV *TC *TY *TL

PTA -983M -20F -40P 99R 8/23

PTA +2.98T +2.26UDC +3.11FLC GTPI +1693G

Hoesly Addiction Nedra-Red

840003151046909 Excellent-91 EEEVE

4-02 2x 365d 28320 2.2 626 3.3 946

3-01 2x 333d 26770 2.2 602 3.1 822

2-01 2x 346d 21160 3.1 656 3.3 691

3rd-11th Dams

Hoesly Redwood Neon-Red EX-91

4-07 2x 365d 27600 4.0 1114 3.2 884

3-01 2x 365d 22820 3.8 856 3.1 716

• *Nom. All-American R&W Summer Yrlg 2007*

Hoesly Ranger Nashota VG-87 *RC

5-01 2x 365d 30180 3.7 1124 2.8 856

Life: 2091d 131260 3.8 4931 2.9 3867

Hoesly Stardust Nina VG-85

2-02 2x 365d 20380 4.1 827 3.0 617

Wildvale Starbuck Nakita VG-89 VG-MS

4-03 2x 345d 25060 4.4 1102 3.1 788

Life: 1706d 110220 4.4 4827 3.2 3535

Wildvale Inspiration Neosho EX-91 2E

5-06 2x 320d 25450 4.0 1024 3.1 784

Life: 2072d 129270 4.1 5345 3.2 4081

Wildvale Wileeda Nanny EX-90

6-01 2x 309d 21040 4.2 885 3.1 651

Life: 2004d 125010 4.1 5073 3.1 3857

Wildvale Triple Threat Nancy VG-88 VG-MS DOM

Life: 2127d 118730 4.7 5549 3.2 2519

Wildvale P M Nora VG-87

Life: 2505d 137840 3.7 5123 2.9 426

Wildvale F M Becky VG-85 VG-MS

Life: 1780d 102160 3.7 3741

83

HOESLY PEP NANNIE-RED

840003218804158 Good Plus-82 @ 2-07
Born: December 3, 2020
2-00 2x 275d 20658 4.1 852 3.2 657 RIP

Bred: March 29, 2023 to Trent-Way-JS Rompen-Red-ET
7H015427

84

HOESLY WARRIOR NIRVANA-RED

840003268519562
Born: April 2, 2023

Windy-Knoll-View Pep-Red-ET

56653235 Excellent-92 *TV *TL
PTA -2339M -93F -63P 97R 8/23
PTA +1.74T +.87UDC +.27FLC 95R GTPI +1345G

And

Mr Blondin Warrior-Red-ET

840003139655530 99%RHA-I *TP *TC *TY *TV *TL
PTA -782M -22F -17P 99R 8/23
PTA +2.85T +1.42UDC +1.27FLC GTPI +1739G

Hoesly Abslt Neosho-Red-TW

143243308 Excellent-94 EEEEE 3E
6-06 2x 362d 28750 5.0 1424 3.7 1071
5-03 2x 361d 24200 5.2 1267 3.8 919
3-03 2x 344d 23280 4.6 1078 3.8 880
4-03 2x 297d 21750 4.8 1038 3.8 829
7-07 2x 351d 21520 5.1 1098 3.9 830
2-02 2x 339d 19420 4.7 922 3.8 732
Life: 2054d 138920 4.9 6827 3.8 5261

Apples Absolute-Red-ET

139358472 Excellent-94 *CV *TC *TY *TL
PTA -1919M -11F -22P 99R 8/23
PTA +2.31T +2.51UDC +1.72FLC GTPI +1566G

Hoesly Advent Naomi-Red

140117282 Excellent-90 2E
4-09 2x 365d 29250 4.5 1305 3.5 1013
3-03 2x 365d 27480 4.5 1248 3.6 993
8-02 2x 320d 26550 4.4 1180 3.4 896
7-00 2x 365d 26380 4.5 1189 3.6 947
5-10 2x 359d 26100 4.4 1143 3.6 938
2-02 2x 350d 25630 4.5 1154 3.4 875
Life: 22272d 167840 4.5 7555 3.5 5923

85

HOESLY REV ME UP NESTLE

840003218804181 *RC
Born: July 21, 2021
Fresh: July 13, 2023

Siemers Drnt Rev-Me-Up-Red

840003123738076 Good Plus-84 *TP *TY *TV *TL
PTA -1044M -63F -38P 96R 8/23
PTA -.4PL 2.88SCS -1.7DPR 3.3%DCE
PTA +1.69T +.37UDC +.41FLC 93R 8/23
GTPI +1487C

Hoesly Armani Nissa

143488055 Very Good-88 *RC
5-03 2x 363d 29880 4.3 1299 3.7 1112
2-11 2x 365d 27050 4.7 1260 3.8 1026
4-03 2x 299d 23280 4.2 984 3.6 832
2-00 2x 310d 20030 4.3 854 3.6 712
Life: 1455d 105920 4.4 4711 3.7 3901

86

HOESLY REDEYE NAPA-RED

840003268519567
Born: July 13, 2023
Sire: Vogue Redeye P
Dam: Hoesly Rev Me Up Nestle

Mr Apples Armani-ET

68571374 Excellent-90 *RC *CD *TP *TY *TV *TL
PTA -1761M +17F -12P 99R 8/23
PTA +1.02T +1.54UDC +1.48FLC GTPI +2080G

Hoesly Rlty Neverland-Red

142209983

neon family

3rd-11th Dams

Hoesly Redwood Neon-Red EX-91

4-07 2x 365d 27600 4.0 1114 3.2 884
3-01 2x 365d 22820 3.8 856 3.1 716

• Nom. All-American R&W Summer Yrlg 2007

Hoesly Ranger Nashota VG-87 *RC

5-01 2x 365d 30180 3.7 1124 2.8 856
Life: 2091d 131260 3.8 4931 2.9 3867

Hoesly Stardust Nina VG-85

2-02 2x 365d 20380 4.1 827 3.0 617
Wildvale Starbuck Nakita VG-89 VG-MS

4-03 2x 345d 25060 4.4 1102 3.1 788
Life: 1706d 110220 4.4 4827 3.2 3535

Wildvale Inspiration Neosho EX-91 2E

5-06 2x 320d 25450 4.0 1024 3.1 784
Life: 2072d 129270 4.1 5345 3.2 4081

Wildvale Wileeda Nanny EX-90

6-01 2x 309d 21040 4.2 885 3.1 651
Life: 2004d 125010 4.1 5073 3.1 3857

Wildvale Triple Threat Nancy VG-88 VG-MS DOM

Life: 2127d 118730 4.7 5549 3.2 2519

Wildvale P M Nora VG-87

Life: 2505d 137840 3.7 5123 2.9 426

Wildvale F M Becky VG-85 VG-MS

Life: 1780d 102160 3.7 3741

3rd-12th Dams

Hoesly Advent Naomi-Red EX-90 2E

4-09 2x 365d 29250 4.5 1305 3.5 1013
Life: 22272d 167840 4.5 7555 3.5 5923

Hoesly Redwood Neon-Red EX-91

4-07 2x 365d 27600 4.0 1114 3.2 884
3-01 2x 365d 22820 3.8 856 3.1 716

• Nom. All-American R&W Summer Yrlg 2007

Hoesly Ranger Nashota VG-87 *RC

5-01 2x 365d 30180 3.7 1124 2.8 856
Life: 2091d 131260 3.8 4931 2.9 3867

Hoesly Stardust Nina VG-85

2-02 2x 365d 20380 4.1 827 3.0 617
Wildvale Starbuck Nakita VG-89 VG-MS

4-03 2x 345d 25060 4.4 1102 3.1 788
Life: 1706d 110220 4.4 4827 3.2 3535

Wildvale Inspiration Neosho EX-91 2E

5-06 2x 320d 25450 4.0 1024 3.1 784
Life: 2072d 129270 4.1 5345 3.2 4081

Wildvale Wileeda Nanny EX-90

6-01 2x 309d 21040 4.2 885 3.1 651
Life: 2004d 125010 4.1 5073 3.1 3857

Wildvale Triple Threat Nancy VG-88 VG-MS DOM

Life: 2127d 118730 4.7 5549 3.2 2519

Wildvale P M Nora VG-87

Life: 2505d 137840 3.7 5123 2.9 426

Wildvale F M Becky VG-85 VG-MS

Life: 1780d 102160 3.7 3741

87

HOESLY ABSOLUTE NAMASTE-RED

840003151046913 Very Good-88 VG-MS

Born: April 25, 2018

4-07 2x 302d 30327 4.6 1391 3.4 1016 RIP

3-04 2x 365d 28210 4.7 1318 3.6 1025

2-01 2x 365d 22700 4.6 1044 3.6 813

Bred: April 27, 2023 to Farnear Aria Addison Ewl-ET
94HO18820

Apples Absolute-Red-ET

139358472 Excellent-94 *CV *TC *TY *TL

PTA -1919M -11F -22P 99R 8/23

PTA -5.0PL 3.52SCS -5.1DPR 4.9%DCE

PTA +2.31T +2.51UDC +1.72FLC 99R 8/23

GTPI +1566G

Hoesly Redliner Nadine-Red

143815228

2-01 2x 358d 21540 4.0 855 3.2 694

3-02 2x 292d 19100 3.4 651 3.1 589

Fradon Redliner-Red-ET

7528698C Excellent-91-CAN

PTA -607M -60F -23P 99R 8/23

PTA +.27T -.28UDC -1.09FLC GTPI +1288C

Hoesly Advent Niagra-Red-ET

141134110 Very Good-87

3-02 2x 358d 25570 4.0 1015 3.3 843

6-03 2x 365d 25060 3.7 919 3.3 824

2-01 2x 355d 22450 4.1 912 3.3 745

4-04 2x 330d 22280 3.7 831 3.2 723

5-04 2x 287d 21490 3.7 805 3.3 709

Life: 1838d 124070 3.8 4765 3.3 4077

3rd-11th Dams

Hoesly Redwood Neon-Red EX-91

4-07 2x 365d 27600 4.0 1114 3.2 884

3-01 2x 365d 22820 3.8 856 3.1 716

• *Nom. All-American R&W Summer Yrlg 2007*

Hoesly Ranger Nashota VG-87 *RC

5-01 2x 365d 30180 3.7 1124 2.8 856

Life: 2091d 131260 3.8 4931 2.9 3867

Hoesly Stardust Nina VG-85

2-02 2x 365d 20380 4.1 827 3.0 617

Wildvale Starbuck Nakita VG-89 VG-MS

4-03 2x 345d 25060 4.4 1102 3.1 788

Life: 1706d 110220 4.4 4827 3.2 3535

Wildvale Inspiration Neosho EX-91 2E

5-06 2x 320d 25450 4.0 1024 3.1 784

Life: 2072d 129270 4.1 5345 3.2 4081

Wildvale Wileeda Nanny EX-90

6-01 2x 309d 21040 4.2 885 3.1 651

Life: 2004d 125010 4.1 5073 3.1 3857

Wildvale Triple Threat Nancy VG-88 VG-MS DOM

Life: 2127d 118730 4.7 5549 3.2 2519

Wildvale P M Nora VG-87

Life: 2505d 137840 3.7 5123 2.9 426

Wildvale F M Becky VG-85 VG-MS

Life: 1780d 102160 3.7 3741

88

HOESLY JORDY NEVA-RED

840003218804136 99%RHA-I Good Plus-82 @ 2-06

Born: June 1, 2020

2-01 2x 345d 22780 4.1 937 3.3 753

Fresh: July 19, 2023

Cycle Mcgucci Jordy-Red

840003131666411 99%RHA-I *CV *TC *TY *TL

PTA -983M -20F -40P 99R 8/23

PTA -2.5PL 2.99SCS -3.5DPR 3.3%DCE

PTA +2.98T +2.26UDC +3.11FLC 99R 8/23

GTPI +1693G

Hoesly Absolute Namaste-Red

840003151046913 Very Good-88 VG-MS

4-07 2x 302d 30327 4.6 1391 3.4 1016 RIP

3-04 2x 365d 28210 4.7 1318 3.6 1025

2-01 2x 365d 22700 4.6 1044 3.6 813

89

HOESLY WARRIOR NINA-RED

840003268519569

Born: July 19, 2023

Sire: **Mr Blondin Warrior-Red-ET**

Dam: **Hoesly Jordy Neva-Red**

Apples Absolute-Red-ET

139358472 Excellent-94 *CV *TC *TY *TL

PTA -1919M -11F -22P 99R 8/23

PTA +2.31T +2.51UDC +1.72FLC GTPI +1566G

Hoesly Redliner Nadine-Red

143815228

2-01 2x 358d 21540 4.0 855 3.2 694

3-02 2x 292d 19100 3.4 651 3.1 589

3rd-12th Dams

Hoesly Advent Niagra-Red-ET VG-87

3-02 2x 358d 25570 4.0 1015 3.3 843

Life: 1838d 124070 3.8 4765 3.3 4077

Hoesly Redwood Neon-Red EX-91

4-07 2x 365d 27600 4.0 1114 3.2 884

3-01 2x 365d 22820 3.8 856 3.1 716

• *Nom. All-American R&W Summer Yrlg 2007*

Hoesly Ranger Nashota VG-87 *RC

5-01 2x 365d 30180 3.7 1124 2.8 856

Life: 2091d 131260 3.8 4931 2.9 3867

Hoesly Stardust Nina VG-85

2-02 2x 365d 20380 4.1 827 3.0 617

Wildvale Starbuck Nakita VG-89 VG-MS

4-03 2x 345d 25060 4.4 1102 3.1 788

Life: 1706d 110220 4.4 4827 3.2 3535

Wildvale Inspiration Neosho EX-91 2E

5-06 2x 320d 25450 4.0 1024 3.1 784

Life: 2072d 129270 4.1 5345 3.2 4081

Wildvale Wileeda Nanny EX-90

6-01 2x 309d 21040 4.2 885 3.1 651

Life: 2004d 125010 4.1 5073 3.1 3857

Wildvale Triple Threat Nancy VG-88 VG-MS DOM

Life: 2127d 118730 4.7 5549 3.2 2519

Wildvale P M Nora VG-87

Life: 2505d 137840 3.7 5123 2.9 426

Wildvale F M Becky VG-85 VG-MS

Life: 1780d 102160 3.7 3741

90

HOESLY JORDY NACHO-RED

840003218804134 99%RHA-I VG-87 VVVV @ 3-03
Born: April 19, 2020
2-05 2x 313d 23990 4.1 974 3.3 801
Fresh: September 30, 2023

Cycle Mcgucci Jordy-Red

840003131666411 99%RHA-I *CV *TC *TY *TL
PTA -983M -20F -40P 99R 8/23
PTA -2.5PL 2.99SCS -3.5DPR 3.3%DCE
PTA +2.98T +2.26UDC +3.11FLC 99R 8/23
GTPI +1693G

Hoesly Addiction Nedra-Red

840003151046909 Excellent-91 EEEVE
4-02 2x 365d 28320 2.2 626 3.3 946
3-01 2x 333d 26770 2.2 602 3.1 822
2-01 2x 346d 21160 3.1 656 3.3 691

Mr Ansley Addiction-P-Red-ET

72128091 Excellent-90 *PC *CD *TY *TV *TL
PTA -1797M -6F -14P 99R 8/23
PTA +.72T +1.11UDC -.14FLC GTPI +2057G

Hoesly Rdbrst Nevada-Red-ET

142847527 Excellent-91 EEEVE
3-04 2x 365d 33620 3.5 1177 3.3 1094
4-06 2x 365d 31420 3.6 1133 3.3 1036
2-03 2x 361d 28060 3.6 1017 3.2 893

neon family

3rd-11th Dams

Hoesly Redwood Neon-Red EX-91

4-07 2x 365d 27600 4.0 1114 3.2 884
3-01 2x 365d 22820 3.8 856 3.1 716

• Nom. All-American R&W Summer Yrlg 2007

Hoesly Ranger Nashota VG-87 *RC

5-01 2x 365d 30180 3.7 1124 2.8 856
Life: 2091d 131260 3.8 4931 2.9 3867

Hoesly Stardust Nina VG-85

2-02 2x 365d 20380 4.1 827 3.0 617

Wildvale Starbuck Nakita VG-89 VG-MS

4-03 2x 345d 25060 4.4 1102 3.1 788
Life: 1706d 110220 4.4 4827 3.2 3535

Wildvale Inspiration Neosho EX-91 2E

5-06 2x 320d 25450 4.0 1024 3.1 784
Life: 2072d 129270 4.1 5345 3.2 4081

Wildvale Wileeda Nanny EX-90

6-01 2x 309d 21040 4.2 885 3.1 651
Life: 2004d 125010 4.1 5073 3.1 3857

Wildvale Triple Threat Nancy VG-88 VG-MS DOM

Life: 2127d 118730 4.7 5549 3.2 2519

Wildvale P M Nora VG-87

Life: 2505d 137840 3.7 5123 2.9 426

Wildvale F M Becky VG-85 VG-MS

Life: 1780d 102160 3.7 3741

91

HOESLY ALTITUDE NOBEL-RED

840003242244225 99%RHA-I
Born: July 13, 2022

Farnear Altitude-Red-ET

840003128013348 99%RHA-I *TC *TY *TV *TL
PTA +193M +14F +16P 99R 8/23
PTA -.4PL 2.95SCS -2.8DPR 2.8%DCE
PTA +2.98T +2.61UDC +1.36FLC 99R 8/23
GTPI +2203G

Hoesly Jordy Neva-Red

840003218804136 99%RHA-I Good Plus-82 @ 2-06
2-01 2x 345d 22780 4.1 937 3.3 753

Cycle Mcgucci Jordy-Red

840003131666411 99%RHA-I *CV *TC *TY *TL
PTA -983M -20F -40P 99R 8/23
PTA +2.98T +2.26UDC +3.11FLC GTPI +1693G

Hoesly Absolute Namaste-Red

840003151046913 Very Good-88 VG-MS
3-04 2x 365d 28210 4.7 1318 3.6 1025
2-01 2x 365d 22700 4.6 1044 3.6 813

3rd-12th Dams

Hoesly Redliner Nadine-Red NC

2-01 2x 358d 21540 4.0 855 3.2 694
3-02 2x 292d 19100 3.4 651 3.1 589

Hoesly Advent Niagra-Red-ET VG-87

3-02 2x 358d 25570 4.0 1015 3.3 843
Life: 1838d 124070 3.8 4765 3.3 4077

Hoesly Redwood Neon-Red EX-91

4-07 2x 365d 27600 4.0 1114 3.2 884
3-01 2x 365d 22820 3.8 856 3.1 716

• Nom. All-American R&W Summer Yrlg 2007

Hoesly Ranger Nashota VG-87 *RC

5-01 2x 365d 30180 3.7 1124 2.8 856
Life: 2091d 131260 3.8 4931 2.9 3867

Hoesly Stardust Nina VG-85

2-02 2x 365d 20380 4.1 827 3.0 617

Wildvale Starbuck Nakita VG-89 VG-MS

4-03 2x 345d 25060 4.4 1102 3.1 788
Life: 1706d 110220 4.4 4827 3.2 3535

Wildvale Inspiration Neosho EX-91 2E

Life: 2072d 129270 4.1 5345 3.2 4081

Wildvale Wileeda Nanny EX-90

Life: 2004d 125010 4.1 5073 3.1 3857

Wildvale Triple Threat Nancy VG-88 VG-MS DOM

Life: 2127d 118730 4.7 5549 3.2 2519

Wildvale P M Nora VG-87

Life: 2505d 137840 3.7 5123 2.9 426

Wildvale F M Becky VG-85 VG-MS

Life: 1780d 102160 3.7 3741

92

HOESLY MOOVIN NINA

840003242244215 99%RHA-I *RC

Born: May 2, 2022

Lindenright Moovin-ET

12873743C 99%RHA-I *RC *TC *TY *TV *TL

PTA -734M -30F -13P 98R 8/23

PTA -1.6PL 2.98SCS -3.3DPR 3.2%DCE

PTA +3.29T +2.59UDC +1.77FLC 98R 8/23

GTPI +1822G

Hoesly Jordy Nespresso-Red

840003207890914 Very Good-86 VVVVV @ 2-11

2-03 2x 339d 27090 4.2 1134 3.0 807

Cycle Mcgucci Jordy-Red

840003131666411 99%RHA-I *CV *TC *TY *TL

PTA -983M -20F -40P 99R 8/23

PTA +2.98T +2.26UDC +3.11FLC GTPI +1693G

Hoesly Absolute Natessa-Red

143954475 Excellent-90 EEVVE

4-03 2x 365d 34750 3.9 1372 3.3 1151

2-01 2x 365d 27140 4.1 1113 3.4 911

3-03 2x 323d 25330 3.7 946 3.2 823

Life: 1323d 100590 4.1 4118 3.4 3421

93

HOESLY ROMULUS NISSAN-RED

840003207890913 Very Good-85 VG-MS @ 3-05

Born: January 28, 2020

Hoesly Bradnick Romulus

840003145631481

PTA -295M -30F -13P 39R 8/23

PTA -.4PL 3.02SCS -1.1DPR 2.8%DCE

PTA +1.02T +1.42UDC +.95FLC 41R 8/23

PTPI +1805

Hoesly Defiant Nell-Red

840003145631476 Excellent-90

3-04 2x 365d 28130 2.2 615 3.0 846

4-10 2x 305d 28120 2.6 744 2.9 816

2-03 2x 353d 27230 2.7 725 2.9 803

Scientific B Defiant-ET

141123484 Very Good-87 *RC *TP *TC *TY *TV *TL

PTA +84M -49F -13P 99R 88R 8/23

PTA +2.61T +1.70UDC +.86FLC GTPI +1660G

Hoesly Durable Nakita-Red

141737069 Very Good-86 VG-MS

3-08 2x 365d 26020 3.6 927 3.4 874

2-03 2x 365d 24080 4.3 1026 3.3 787

4-11 2x 301d 23940 2.7 635 3.1 752

neon family

3rd-13th Dams

Hoesly Durable Nakita-Red VG-86 VG-MS

3-08 2x 365d 26020 3.6 927 3.4 874

2-03 2x 365d 24080 4.3 1026 3.3 787

Hoesly Advent Naomi-Red EX-90 2E

4-09 2x 365d 29250 4.5 1305 3.5 1013

Life: 2272d 167840 4.5 7555 3.5 5923

Hoesly Redwood Neon-Red EX-91

4-07 2x 365d 27600 4.0 1114 3.2 884

3-01 2x 365d 22820 3.8 856 3.1 716

• Nom. All-American R&W Summer Yrlg 2007

Hoesly Ranger Nashota VG-87 *RC

5-01 2x 365d 30180 3.7 1124 2.8 856

Life: 2091d 131260 3.8 4931 2.9 3867

Hoesly Stardust Nina VG-85

2-02 2x 365d 20380 4.1 827 3.0 617

Wildvale Starbuck Nakita VG-89 VG-MS

4-03 2x 345d 25060 4.4 1102 3.1 788

Life: 1706d 110220 4.4 4827 3.2 3535

Wildvale Inspiration Neosho EX-91 2E

5-06 2x 320d 25450 4.0 1024 3.1 784

Life: 2072d 129270 4.1 5345 3.2 4081

Wildvale Wileeda Nanny EX-90

6-01 2x 309d 21040 4.2 885 3.1 651

Life: 2004d 125010 4.1 5073 3.1 3857

Wildvale Triple Threat Nancy VG-88 VG-MS DOM

Life: 2127d 118730 4.7 5549 3.2 2519

Wildvale P M Nora VG-87

Life: 2505d 137840 3.7 5123 2.9 426

Wildvale F M Becky VG-85 VG-MS

Life: 1780d 102160 3.7 3741

3rd Dam

Hoesly Advent Naomi-Red EX-90 2E

4-09 2x 365d 29250 4.5 1305 3.5 1013

Life: 2272d 167840 4.5 7555 3.5 5923

• Extended Pedigree Listed Above...



Hoesly Advent *magic* EX94 2E

Growing up, Todd had always admired the herd at Hill-Bluff farms and the ability of Everett Benedict to breed great cows. So when his best friend, Grant DeBruin, then the herd manager at Sunshine Genetics, approached him with the opportunity to put in two Starbuck embryos from Hill-Bluff AJ Merri EX94 GMD, it was an easy decision. Two embryos, two pregnancies and two heifer calves - one for Grant and the other for us. That calf was Sun-Made Starbuck Margo-ET EX90. Margo's daughter by Integrity, Hoesly Integrity Mallory EX90 2E was the dam of Advent Magic. Magic easily became a barn favorite, being shown eight straight years at the county fair, where she was two-time Supreme Junior Champion, District 6 Black & White show and Paige's first trip around the colored shavings at World Dairy Expo.

She is the foundation of the *magic* family.



celebration



HOESLY ADVENT MAGIC-ET EX-94 EEEEE 2E *RC
 2ND DAM OF LOT 94
 3RD DAM OF LOTS 95-100

*© Lisa McInerney
 Cycled Future Photography*

94

HOESLY JACOBY MAGIC

840003207890918 99%RHA-I VG-85 @ 3-04
 Born: March 3, 2020
 2-00 2x 322d 25200 4.0 1011 2.9 735
 3-00 2x 206d 19882 3.3 655 2.8 560 RIP

Bred: September 6, 2023 to Siemers Doc Hancock
 250H014579

95

HOESLY HANCOCK MAXINE

840003242244214 99%RHA-I
 Born: March 6, 2022
 Bred: May 29, 2023 to MB-Luckylady Eye Candy-ET 7H016104
 Sire: **Siemers Doc Hancock**
 Dam: **Hoesly Jacoby Magic**

Cycle Doorman Jacoby-ET

840003013614066 99%RHA-I EX-92 *TR *TP *TC *TY
 PTA -603M -13F -29P 99R 8/23
 PTA -.5PL 2.67SCS -2.9DPR 3.8%DCE
 PTA +2.81T +2.50UDC +.91FLC 98R 8/23
 GTPI +1837G

Hoesly Atwood Missy

143243317 Excellent-93 EEEEE 3E
 6-09 2x 365d 33960 4.3 1459 3.3 1115
 3-06 2x 365d 32810 3.7 1212 3.3 1089
 5-08 2x 349d 31870 3.9 1238 3.2 1020
 2-06 2x 335d 23510 3.8 886 3.3 772
 Life: 1732d 143130 3.9 5589 3.4 4806

Maple-Downs-I G W Atwood-ET

8956379C Excellent-90 *TR *TP *TY *TV *TL
 PTA -318M +11F -8P 99R 8/23
 PTA +2.92T +1.90UDC +2.05FLC GTPI +1905G

Hoesly Advent Magic-ET

138979982 Excellent-94 EEEEE 2E *RC
 3-06 2x 365d 32380 4.2 1346 3.2 1031
 5-07 2x 351d 30520 3.9 1185 3.3 994
 6-09 2x 344d 27800 3.9 1079 3.2 879
 4-09 2x 290d 25950 3.8 991 3.2 840
 2-05 2x 341d 24010 3.9 932 3.1 756
 Life: 1838d 154460 3.9 6096 3.2 4924

3rd-11th Dams

Hoesly Integrity Mallory EX-92 EX-MS 2E

6-06 2x 365d 32720 4.0 1315 3.3 1090
 Life: 1950d 157140 4.1 6091 3.3 4785

Sun-Made Starbuck Margo-ET EX-90

7-05 2x 365d 33620 4.2 1417 3.3 1101
 Life: 2771d 196460 3.9 7755 3.3 6503

Hill-Bluff AJ Merri-ET EX-94 2E GMD

7-07 2x 365d 40280 3.8 1547 2.9 1176
 Life: 2227d 173647 3.8 6682 3.0 5150

Hill-Bluff Star Mollies Rorae EX-91 2E

5-03 2x 365d 22290 3.9 870 3.1 684

Hill-Bluff Star Molly VG-87

6-01 2x 357d 22510 3.7 843 3.1 701

Bristol Skyway Molly EX-92 4E

Life: 4452d 204838 7854

Man-O-War B F Baron Min EX-91 3E

10-5 2x 365d 18288 4.5 822

Mar-O-War B F Crescent Minnie VG-86

Spring Creek Pabst He Minnie EX-90

Life: 2692d 122186 3.5 4221



HOESLY INTEGRITY MALLORY EX-92 EX-MS 2E
4TH DAM OF LOTS 95-97

HOESLY DENVER MADISON

840003242244213 99%RHA-I
Born: April 24, 2022

Bred: June 12, 2023 to Farnear Aria Addison Ewl-ET
94H018820

96

97

HOESLY WARRIOR MAROON-RED

840003268519564
Born: June 3, 2023

Brenland Denver

12074893C 99%RHA-I *TR *TC *TY *TV *TL
PTA +590M +30F +10P 99R 8/23
PTA +2.64T +1.36UDC +.73FLC GTPI +2138G

And

Mr Blondin Warrior-Red-ET

840003139655530 99%RHA-I *TP *TC *TY *TV *TL
PTA -782M -22F -17P 99R 8/23
PTA +2.85T +1.42UDC +1.27FLC GTPI +1739G

Hoesly Defiant Margo

840003145631483 Excellent-91 EEEVE
4-03 2x 365d 33550 2.3 775 3.1 1028
3-00 2x 365d 30730 2.5 762 3.1 945
1-11 2x 365d 21530 3.1 672 3.3 710

Scientific B Defiant-ET

141123484 Very Good-87 *RC *TP *TC *TY *TV *TL
PTA +84M -49F -13P 99R 88R 8/23
PTA +2.61T +1.70UDC +.86FLC GTPI +1660G

Hosely Atwood Missy

143243317 Excellent-93 EEEEE 3E
6-09 2x 365d 33960 4.3 1459 3.3 1115
3-06 2x 365d 32810 3.7 1212 3.3 1089
5-08 2x 349d 31870 3.9 1238 3.2 1020
2-06 2x 335d 23510 3.8 886 3.3 772
Life: 1732d 143130 3.9 5589 3.4 4806

3rd-12th Dams

Hoesly Advent Magic-ET EX-94 EEEEE 2E *RC

3-06 2x 365d 32380 4.2 1346 3.2 1031
Life: 1838d 154460 3.9 6096 3.2 4924

Hoesly Integrity Mallory EX-92 EX-MS 2E

6-06 2x 365d 32720 4.0 1315 3.3 1090
Life: 1950d 157140 4.1 6091 3.3 4785

Sun-Made Starbuck Margo-ET EX-90

7-05 2x 365d 33620 4.2 1417 3.3 1101
Life: 2771d 196460 3.9 7755 3.3 6503

Hill-Bluff AJ Merri-ET EX-94 2E GMD

7-07 2x 365d 40280 3.8 1547 2.9 1176
Life: 2227d 173647 3.8 6682 3.0 5150

Hill-Bluff Star Mollies Rora EX-91 2E

5-03 2x 365d 22290 3.9 870 3.1 684

Hill-Bluff Star Molly VG-87

6-01 2x 357d 22510 3.7 843 3.1 701

Bristol Skyway Molly EX-92 4E

Life: 4452d 204838 7854

Man-O-War B F Baron Min EX-91 3E

10-5 2x 365d 18288 4.5 822

Mar-O-War B F Crescent Minnie VG-86

Spring Creek Pabst He Minnie EX-90

Life: 2692d 122186 3.5 4221

98

HOESLY JACOBY MERRI

840003207890904 99%RHA-I VG-87 VVEVV

Born: December 4, 2019

2-02 2x 365d 32380 3.2 1049 3.0 978

Bred: May 22, 2023 to Farnear Aria Addison Ewl-ET
94HO18820

Cycle Doorman Jacoby-ET

840003013614066 99%RHA-I EX-92 *TR *TP *TC *TY

PTA -603M -13F -29P 99R 8/23

PTA -.5PL 2.67SCS -2.9DPR 3.8%DCE

PTA +2.81T +2.50UDC +.91FLC 98R 8/23

GTPI +1837G

Hoesly Defiant Margo

840003145631483 Excellent-91 EEEVE

4-03 2x 365d 33550 2.3 775 3.1 1028

3-00 2x 365d 30730 2.5 762 3.1 945

1-11 2x 365d 21530 3.1 672 3.3 710

Scientific B Defiant-ET

141123484 Very Good-87 *RC *TP *TC *TY *TV *TL

PTA +84M -49F -13P 99R 88R 8/23

PTA +2.61T +1.70UDC +.86FLC GTPI +1660G

Hoesly Atwood Missy

143243317 Excellent-93 EEEEE 3E

6-09 2x 365d 33960 4.3 1459 3.3 1115

3-06 2x 365d 32810 3.7 1212 3.3 1089

5-08 2x 349d 31870 3.9 1238 3.2 1020

2-06 2x 335d 23510 3.8 886 3.3 772

Life: 1732d 143130 3.9 5589 3.4 4806

99

HOESLY DOC MAE

840003242244202 99%RHA-I

Born: February 4, 2022

Bred: July 5, 2023 to MB-Luckylady Eye Candy-ET
7HO16104

Woodcrest King Doc

3132417775 99%RHA-I EX-90 *TR *TP *TC *TY *TV *TL

PTA +1584M +68F +54P 99R 8/23

PTA +3.6PL 3.12SCS -1.6DPR 2.2%DCE

PTA +3.24T +2.15UDC +1.99FLC 99R 8/23

GTPI +2802G

Hoesly Jacoby Merri

840003207890904 99%RHA-I VG-87 VVEVV

2-02 2x 365d 32380 3.2 1049 3.0 978

Cycle Doorman Jacoby-ET

840003013614066 99%RHA-I EX-92 *TR *TP *TC *TY

PTA -603M -13F -29P 99R 8/23

PTA +2.81T +2.50UDC +.91FLC GTPI +1837G

Hoesly Defiant Margo

840003145631483 Excellent-91 EEEVE

4-03 2x 365d 33550 2.3 775 3.1 1028

3-00 2x 365d 30730 2.5 762 3.1 945

1-11 2x 365d 21530 3.1 672 3.3 710

magic family

3rd-12th Dams

Hoesly Advent Magic-ET EX-94 EEEEE 2E *RC

3-06 2x 365d 32380 4.2 1346 3.2 1031

Life: 1838d 154460 3.9 6096 3.2 4924

Hoesly Integrity Mallory EX-92 EX-MS 2E

6-06 2x 365d 32720 4.0 1315 3.3 1090

Life: 1950d 157140 4.1 6091 3.3 4785

Sun-Made Starbuck Margo-ET EX-90

7-05 2x 365d 33620 4.2 1417 3.3 1101

Life: 2771d 196460 3.9 7755 3.3 6503

Hill-Bluff AJ Merri-ET EX-94 2E GMD

7-07 2x 365d 40280 3.8 1547 2.9 1176

Life: 2227d 173647 3.8 6682 3.0 5150

Hill-Bluff Star Mollies Rorae EX-91 2E

5-03 2x 365d 22290 3.9 870 3.1 684

Hill-Bluff Star Molly VG-87

6-01 2x 357d 22510 3.7 843 3.1 701

Bristol Skyway Molly EX-92 4E

Life: 4452d 204838 7854

Man-O-War B F Baron Min EX-91 3E

10-5 2x 365d 18288 4.5 822

Mar-O-War B F Crescent Minnie VG-86

Spring Creek Pabst He Minnie EX-90

Life: 2692d 122186 3.5 4221

3rd-13th Dams

Hoesly Atwood Missy EX-93 EEEEE 3E

6-09 2x 365d 33960 4.3 1459 3.3 1115

Life: 1732d 143130 3.9 5589 3.4 4806

Hoesly Advent Magic-ET EX-94 EEEEE 2E *RC

3-06 2x 365d 32380 4.2 1346 3.2 1031

Life: 1838d 154460 3.9 6096 3.2 4924

Hoesly Integrity Mallory EX-92 EX-MS 2E

6-06 2x 365d 32720 4.0 1315 3.3 1090

Life: 1950d 157140 4.1 6091 3.3 4785

Sun-Made Starbuck Margo-ET EX-90

7-05 2x 365d 33620 4.2 1417 3.3 1101

Life: 2771d 196460 3.9 7755 3.3 6503

Hill-Bluff AJ Merri-ET EX-94 2E GMD

7-07 2x 365d 40280 3.8 1547 2.9 1176

Life: 2227d 173647 3.8 6682 3.0 5150

Hill-Bluff Star Mollies Rorae EX-91 2E

5-03 2x 365d 22290 3.9 870 3.1 684

Hill-Bluff Star Molly VG-87

6-01 2x 357d 22510 3.7 843 3.1 701

Bristol Skyway Molly EX-92 4E

Life: 4452d 204838 7854

Man-O-War B F Baron Min EX-91 3E

10-5 2x 365d 18288 4.5 822

Mar-O-War B F Crescent Minnie VG-86

Spring Creek Pabst He Minnie EX-90

Life: 2692d 122186 3.5 4221

100

HOESLY JACOBY MONIQUE

840003218804165 99%RHA-I Good Plus-83 @ 2-06
 Born: January 15, 2021
 2-00 2x 251d 18233 4.1 746 3.5 631 RIP

Bred: May 3, 2023 to Brenland Denver
 94H018518

Cycle Doorman Jacoby-ET

840003013614066 99%RHA-I EX-92 *TR *TP *TC *TY
 PTA -603M -13F -29P 99R 8/23
 PTA -.5PL 2.67SCS -.2DPR 3.8%DCE
 PTA +2.81T +2.50UDC +.91FLC 98R 8/23
 GTPI +1837G

Hoesly Defiant Margo

840003145631483 Excellent-91 EEEVE
 4-03 2x 365d 33550 2.3 775 3.1 1028
 3-00 2x 365d 30730 2.5 762 3.1 945
 1-11 2x 365d 21530 3.1 672 3.3 710

Scientific B Defiant-ET

141123484 Very Good-87 *RC *TP *TC *TY *TV *TL
 PTA +84M -49F -13P 99R 88R 8/23
 PTA +2.61T +1.70UDC +.86FLC GTPI +1660G

Hosely Atwood Missy

143243317 Excellent-93 EEEEE 3E
 6-09 2x 365d 33960 4.3 1459 3.3 1115
 3-06 2x 365d 32810 3.7 1212 3.3 1089
 5-08 2x 349d 31870 3.9 1238 3.2 1020
 2-06 2x 335d 23510 3.8 886 3.3 772
 Life: 1732d 143130 3.9 5589 3.4 4806

3rd-12th Dams

Hoesly Advent Magic-ET EX-94 EEEEE 2E *RC

3-06 2x 365d 32380 4.2 1346 3.2 1031
 Life: 1838d 154460 3.9 6096 3.2 4924

Hoesly Integrity Mallory EX-92 EX-MS 2E

6-06 2x 365d 32720 4.0 1315 3.3 1090
 Life: 1950d 157140 4.1 6091 3.3 4785

Sun-Made Starbuck Margo-ET EX-90

7-05 2x 365d 33620 4.2 1417 3.3 1101
 Life: 2771d 196460 3.9 7755 3.3 6503

Hill-Bluff AJ Merri-ET EX-94 2E GMD

7-07 2x 365d 40280 3.8 1547 2.9 1176
 Life: 2227d 173647 3.8 6682 3.0 5150

Hill-Bluff Star Mollies Rorae EX-91 2E

5-03 2x 365d 22290 3.9 870 3.1 684

Hill-Bluff Star Molly VG-87

6-01 2x 357d 22510 3.7 843 3.1 701

Bristol Skyway Molly EX-92 4E

Life: 4452d 204838 7854

Man-O-War B F Baron Min EX-91 3E

10-5 2x 365d 18288 4.5 822

Mar-O-War B F Crescent Minnie VG-86

Life: 2692d 122186 3.5 4221

Life: 2692d 122186 3.5 4221

101

HOESLY UNIX MINNIE

840003268519558 99%RHA-I
 Born: January 22, 2023

Croteau Lesperron Unix-ET

107567492C Excellent-96-CAN *TR *TP *TY *TV *TL
 PTA +653M +22F +13P 99R 8/23
 PTA +.8PL 2.97SCS -.2DPR 2.1%DCE
 PTA +2.20T +2.05UDC +.07FLC 99R 8/23
 GTPI +2306G

Hoesly Jacoby Monique

840003218804165 99%RHA-I Good Plus-83 @ 2-06
 2-00 2x 251d 18233 4.1 746 3.5 631 RIP

Cycle Doorman Jacoby-ET

840003013614066 99%RHA-I EX-92 *TR *TP *TC *TY
 PTA -603M -13F -29P 99R 8/23
 PTA +2.81T +2.50UDC +.91FLC GTPI +1837G

Hoesly Defiant Margo

840003145631483 Excellent-91 EEEVE
 4-03 2x 365d 33550 2.3 775 3.1 1028
 3-00 2x 365d 30730 2.5 762 3.1 945
 1-11 2x 365d 21530 3.1 672 3.3 710

3rd Dam

Hosely Atwood Missy EX-93 EEEEE 3E

6-09 2x 365d 33960 4.3 1459 3.3 1115
 Life: 1732d 143130 3.9 5589 3.4 4806



HILL-BLUFF AJ MERRI-ET EX-94 2E GMD
7TH DAM OF LOT 102

102

HOESLY SHOWTIME MALIBU-RED

840003268519555 99%RHA-I
Born: January 1, 2023

Jacobs Showtime-ET

111576086C 99%RHA-I *RC *TC *TY *TV *TL
PTA -80M +64F +30P 82R 8/23
PTA -1.5PL 3.21SCS -3.4DPR 3.3%DCE
PTA +2.69T +1.86UDC +1.71FLC 81R 8/23
GTPI +2440G

Hoesly Avatar Maggie

840003218804153

Mr Apples Avatar-ET

68571318 Very Good-85 *RC *TP *TY *TV *TL
PTA -422M +39F -10P 98R 8/23
PTA +1.37T +.68UDC +1.38FLC GTPI +1928G

Hoesly Rainy Mist

143954363 Very Good-87 VG-MS
4-03 2x 346d 37120 3.3 1213 3.1 1137
3-02 2x 341d 28520 3.6 1039 3.3 942
2-01 2x 365d 29080 3.7 1075 3.2 925
5-05 2x 284d 29000 3.9 1128 2.8 824
Life: 1352d 124460 3.6 4486 3.1 3866

3rd-13th Dams

Hoesly Million Mystic EX-90

3-04 2x 361d 33070 4.1 1347 2.9 957
1-11 2x 365d 29460 4.4 1296 3.1 901

Hoesly Roy Moondance VG-85 VG-MS

3-04 2x 365d 30300 4.0 1198 3.0 894
Life: 1493d 113290 4.0 4568 3.0 3404

Hoesly Kemview Maiden EX-93 EX-MS 2E

5-07 2x 365d 26340 4.7 1245 3.2 836
Life: 1877d 114530 4.7 5398 3.3 3795

Sun-Made Starbuck Margo-ET EX-90

7-05 2x 365d 33620 4.2 1417 3.3 1101
Life: 2771d 196460 3.9 7755 3.3 6503

Hill-Bluff AJ Merri-ET EX-94 2E GMD

7-07 2x 365d 40280 3.8 1547 2.9 1176
Life: 2227d 173647 3.8 6682 3.0 5150

Hill-Bluff Star Mollies Rorae EX-91 2E

5-03 2x 365d 22290 3.9 870 3.1 684

Hill-Bluff Star Molly VG-87

6-01 2x 357d 22510 3.7 843 3.1 701

Bristol Skyway Molly EX-92 4E

Life: 4452d 204838 7854

Man-O-War B F Baron Min EX-91 3E

10-5 2x 365d 18288 4.5 822

Mar-O-War B F Crescent Minnie VG-86

Spring Creek Pabst He Minnie EX-90

Life: 2692d 122186 3.5 4221



Mil-R-Mor Storm Reyfia EX92 3E

Dam of Carn-Quest Advent *robin* EX92 3E
216,880M 7,178F 6,79P lifetime

Who hasn't wanted to have something from the Roxys?

Todd admired this beautiful Storm great, great granddaughter of Roxy when she was selling on the Platte-Vu sale. She ended up selling for more than we could afford at the time. She went to Mayerlane, then to Carn-Quest. When Carn-Quest dispersed, we were able to purchase her two year old daughter, Carn-Quest Advent Robin EX92 3E. She turned out to be a great investment as we were able to merchandise her offspring heavily. There aren't a lot of individuals left from this family, but the ones that are here are some of the most exciting on the sale. We still consider Robin as one of the key matriarchs.

The *robin* family.



celebration



C GLENRIDGE CITATION ROXY EX-97 4E GMD
8TH DAM OF LOT 103 & 9TH DAM OF LOT 104

robin family



MIL-R-MOR STORM REYFIA-ET EX-92 EEEEE 3E
3RD DAM OF LOT 103 & 105
4TH DAM OF LOT 104 & 106

103

HOESLY JORDY REYFIA-RED

840003207890875 99%RHA-I VG-88 VG-MS
Born: June 18, 2019
1-11 2x 365d 26820 3.7 1000 3.2 847
3-01 2x 338d 31120 3.5 1081 3.1 980
Fresh: September 3, 2023

104

HOESLY WARRIOR REYNA-RED

840003268519572
Born: September 3, 2023
Sire: **Mr Blondin Warrior-Red-ET**
Dam: **Hoesly Jordy Reyfia-Red**

Cycle Mcgucci Jordy-Red

840003131666411 99%RHA-I *CV *TC *TY *TL
PTA -983M -20F -40P 99R 8/23
PTA -2.5PL 2.99SCS -3.5DPR 3.3%DCE
PTA +2.98T +2.26UDC +3.11FLC 99R 8/23
GTPI +1693G

Hoesly Contender Reba-ET

143815246 Very Good-88 VG-MS *RC
4-04 2x 337d 25790 3.1 788 3.1 798
5-05 2x 337d 25630 3.0 774 3.0 761
3-03 2x 288d 20120 3.1 616 3.0 603
2-02 2x 344d 19550 3.4 672 3.1 597

Patience Sholine Contender-Red

7483577C EX-95-CAN *TV *TL
PTA -2761M -68F -76P 99R 8/23
PTA +1.25T +1.75UDC +.65FLC TPI +1478M

Carn-Quest Advent Robin-ET

139543834 Excellent-92 EEEEE 3E *RC
4-08 2x 365d 39850 3.4 1335 3.1 1231
5-10 2x 365d 37180 3.3 1210 3.1 1152
8-09 2x 365d 37100 3.2 1203 3.1 1160
7-03 2x 365d 36800 3.3 1211 3.1 1148
3-05 2x 318d 26700 3.3 874 3.2 820
2-05 2x 352d 19850 3.2 644 3.2 627
Life: 2371d 216880 3.3 7178 3.1 6797

3rd-10th Dams

Mil-R-Mor Storm Reyfia-ET EX-92 EEEEE 3E

7-09 3x 365d 40490 4.2 1691 3.2 1310
Life: 2409d 157507 4.2 6589 3.4 5391

Mil-R-Mor Starbuck Reyna-ET EX-91 EX-MS 2E

4-04 2x 365d 25710 4.2 1072 3.4 879
Life: 1892d 107520 4.2 4529 3.5 3810

Mil-R-Mor Valiant Renata EX-93 EEEE 2E DOM

4-05 2x 365d 23850 4.2 991 3.3 798

Mil-R-Mor Roxette Rena-ET EX-92 2E DOM

5-00 2x 363d 23100 4.3 993

Mil-R-Mor Roxette EX-90 EEEV GMD DOM

7-01 2x 365d 24530 4.7 1153
Life: 2150d 121417 4.7 5725

C Glenridge Citation Roxy EX-97 4E GMD

10-1 2x 365d 25280 4.2 1061
Life: 3620d 209784 4.5 9471

'Queen of the Breed'

C Norton Court Model Vee EX-90

7-09 2x 357d 20362 3.9 793
Life: 4183d 218629 3.9 8581

- All-American Produce of Dam 1977 - 1979
- Grand Champion Bradon Show 1969

Norton Court Reflection Val VG-85 *5 STAR

8-11 2x 332d 20631 3.7 765
Life: 14 Lact 249583 3.7 9295



HOESLY WARRIOR ROCKSTAR
SELLS AS LOT 105

105

HOESLY WARRIOR ROCKSTAR

840003242244182 99%RHA-I *TP *TC *TY *TV *TL
Born: September 3, 2021

Bred: January 26, 2026 to Farnear Aria Addison Ewl-ET
94HO18820

Mr Blondin Warrior-Red-ET

840003139655530 99%RHA-I *TP *TC *TY *TV *TL
PTA -782M -22F -17P 99R 8/23
PTA -3.7PL 2.92SCS -2.4DPR 3.1%DCE
PTA +2.85T +1.42UDC +1.27FLC 98R 8/23
GTPI +1739G

Hoesly Contender Reba-ET

143815246 Very Good-88 VG-MS *RC
4-04 2x 337d 25790 3.1 788 3.1 798
5-05 2x 337d 25630 3.0 774 3.0 761
3-03 2x 288d 20120 3.1 616 3.0 603
2-02 2x 344d 19550 3.4 672 3.1 597

Patience Showline Contender-Red

7483577C EX-95-CAN *TV *TL
PTA -2761M -68F -76P 99R 8/23
PTA +1.25T +1.75UDC +.65FLC TPI +1478M

Carn-Quest Advent Robin-ET

139543834 Excellent-92 EEEEE 3E *RC
4-08 2x 365d 39850 3.4 1335 3.1 1231
5-10 2x 365d 37180 3.3 1210 3.1 1152
8-09 2x 365d 37100 3.2 1203 3.1 1160
7-03 2x 365d 36800 3.3 1211 3.1 1148
3-05 2x 318d 26700 3.3 874 3.2 845
2-05 2x 352d 19850 3.2 644 3.2 627
Life: 2371d 216880 3.3 7178 3.1 6797

3rd-10th Dams

Mil-R-Mor Storm Reyfia-ET EX-92 EEEEE 3E

7-09 3x 365d 40490 4.2 1691 3.2 1310
Life: 2409d 157507 4.2 6589 3.4 5391

Mil-R-Mor Starbuck Reyna-ET EX-91 EX-MS 2E

4-04 2x 365d 25710 4.2 1072 3.4 879
Life: 1892d 107520 4.2 4529 3.5 3810

Mil-R-Mor Valiant Renata EX-93 EEEE 2E DOM

4-05 2x 365d 23850 4.2 991 3.3 798

Mil-R-Mor Roxette Rena-ET EX-92 2E DOM

5-00 2x 363d 23100 4.3 993

Mil-R-Mor Roxette EX-90 EEEV GMD DOM

7-01 2x 365d 24530 4.7 1153

Life: 2150d 121417 4.7 5725

C Glenridge Citation Roxy EX-97 4E GMD

10-1 2x 365d 25280 4.2 1061

Life: 3620d 209784 4.5 9471

'Queen of the Breed'

C Norton Court Model Vee EX-90

7-09 2x 357d 20362 3.9 793

Life: 4183d 218629 3.9 8581

• All-American Produce of Dam 1977 - 1979

• Grand Champion Bradon Show 1969

Norton Court Reflection Val VG-85 *5 STAR

8-11 2x 332d 20631 3.7 765

Life: 14 Lact 249583 3.7 9295

106

Cycle Mcgucci Jordy-Red

840003131666411 99%RHA-I *CV *TC *TY *TL
PTA -983M -20F -40P 99R 8/23
PTA +2.98T +2.26UDC +3.11FLC GTPI +1693G

Hoesly Absolute Reyfia-Red

840003151046920 Excellent-91 EX-MS
3-03 2x 365d 28910 3.5 1025 3.4 977
2-02 2x 337d 20480 3.8 778 3.4 700

HOESLY JORDY RIVA-RED

840003218804149 99%RHA-I
Born: September 1, 2020

Bred: January 27, 2023 to Mr Affection Analyst-ET
7H015023

Apples Absolute-Red-ET

139358472 Excellent-94 *CV *TC *TY *TL
PTA -1919M -11F -22P 99R 8/23
PTA +2.31T +2.51UDC +1.72FLC GTPI +1566G

Hoesly Contender Reba-ET

143815246 Very Good-88 VG-MS *RC
4-04 2x 337d 25790 3.1 788 3.1 798
5-05 2x 337d 25630 3.0 774 3.0 761
3-03 2x 288d 20120 3.1 616 3.0 603
2-02 2x 344d 19550 3.4 672 3.1 597

3rd-11th Dams

Carn-Quest Advent Robin-ET EX-92 EEEEE 3E *RC
4-08 2x 365d 39850 3.4 1335 3.1 1231
Life: 2371d 216880 3.3 7178 3.1 6797
Mil-R-Mor Storm Reyfie-ET EX-92 EEEEE 3E
7-09 3x 365d 40490 4.2 1691 3.2 1310
Life: 2409d 157507 4.2 6589 3.4 5391
Mil-R-Mor Starbuck Reyna-ET EX-91 EX-MS 2E
4-04 2x 365d 25710 4.2 1072 3.4 879
Life: 1892d 107520 4.2 4529 3.5 3810
Mil-R-Mor Valiant Renata EX-93 EEEE 2E DOM
4-05 2x 365d 23850 4.2 991 3.3 798
Mil-R-Mor Roxette Rena-ET EX-92 2E DOM
5-00 2x 363d 23100 4.3 993
Mil-R-Mor Roxette EX-90 EEEV GMD DOM
7-01 2x 365d 24530 4.7 1153
Life: 2150d 121417 4.7 5725
C Glenridge Citation Roxy EX-97 4E GMD
10-1 2x 365d 25280 4.2 1061
Life: 3620d 209784 4.5 9471

'Queen of the Breed'

C Norton Court Model Vee EX-90
7-09 2x 357d 20362 3.9 793
Life: 4183d 218629 3.9 8581
• All-American Produce of Dam 1977 - 1979
• Grand Champion Bradon Show 1969
Norton Court Reflection Val VG-85 *5 STAR
8-11 2x 332d 20631 3.7 765
Life: 14 Lact 249583 3.7 9295

107

Mr Blondin Warrior-Red-ET

840003139655530 99%RHA-I *TP *TC *TY *TV *TL
PTA -782M -22F -17P 99R 8/23
PTA +2.85T +1.42UDC +1.27FLC GTPI +1739G

Hoesly Absolute Rose-Red

840003145631455 Excellent-90 EEEVE
4-02 2x 365d 32940 3.2 1066 3.1 1025
3-01 2x 331d 19220 3.1 596 3.2 621
2-01 2x 306d 15310 3.3 508 3.4 523

HOESLY WARRIOR RAFIKI-RED

840003242244196 99%RHA-I
Born: September 28, 2021

Bred: April 20, 2023 to Farnear Aria Addison Ewl-ET
94H018820

Apples Absolute-Red-ET

139358472 Excellent-94 *CV *TC *TY *TL
PTA -1919M -11F -22P 99R 8/23
PTA +2.31T +2.51UDC +1.72FLC GTPI +1566G

Carn-Quest Advent Robin-ET

139543834 Excellent-92 EEEEE 3E *RC
4-08 2x 365d 39850 3.4 1335 3.1 1231
5-10 2x 365d 37180 3.3 1210 3.1 1152
8-09 2x 365d 37100 3.2 1203 3.1 1160
7-03 2x 365d 36800 3.3 1211 3.1 1148
3-05 2x 318d 26700 3.3 874 3.2 845
2-05 2x 352d 19850 3.2 644 3.2 627
Life: 2371d 216880 3.3 7178 3.1 6797

108

Lindenright Moovin-ET

12873743C 99%RHA-I *RC *TC *TY *TV *TL
PTA -734M -30F -13P 98R 8/23
PTA +3.29T +2.59UDC +1.77FLC GTPI +1822G

Hoesly Jordy Racey-Red

840003207890889 Veey Good-88 EX-MS
2-06 2x 312d 20120 4.1 828 3.1 632

HOESLY MOOVIN ROCOCO

840003242244209 99%RHA-I *RC
Born: March 16, 2022

Bred: June 27, 2023 to Vogue Redeye P
200H011828

Cycle Mcgucci Jordy-Red

840003131666411 99%RHA-I *CV *TC *TY *TL
PTA -983M -20F -40P 99R 8/23
PTA +2.98T +2.26UDC +3.11FLC GTPI +1693G

Hoesly Absolute Rose-Red

840003145631455 Excellent-90 EEEVE
4-02 2x 365d 32940 3.2 1066 3.1 1025
3-01 2x 331d 19220 3.1 596 3.2 621
2-01 2x 306d 15310 3.3 508 3.4 523

3rd Dam

Carn-Quest Advent Robin-ET EX-92 EEEEE 3E *RC
4-08 2x 365d 39850 3.4 1335 3.1 1231
Life: 2371d 216880 3.3 7178 3.1 6797

• Extended Pedigree Listed Above...

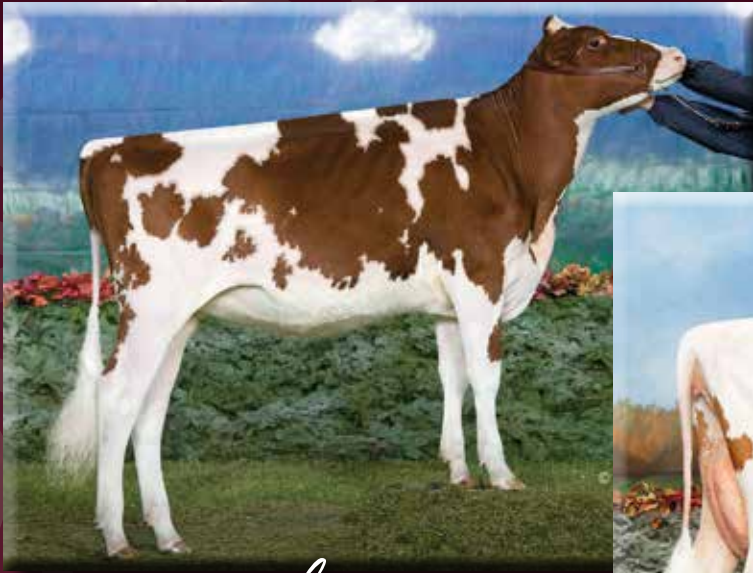

Hoesly Advent *lana*-Red EX90
225,920M 8,926F 7,731P

Nominated Junior All-American Red & White
Summer Yearling, 2008



Hoesly Dbnr *lavender*-Red EX94
Nominated Junior All-American Red & White
Senior Two Year Old, 2013

The Lana family had an interesting start here at the farm.

Todd's father, EJ was a field rep for Swiss Valley Farms, and one of his patrons was the Rock County Prison farm in Janesville, WI. They were shutting down and the herd manager didn't want to see his favorite cow, Ms Terrylea Leader Lila-Red go anywhere where she wouldn't be appreciated. So, she came to our place. She was here for several more lactations making 238,630 lifetime and eventually scoring EX91 4E. She was the absolute definition of silky with an extremely long head and neck. Advent Lana was her granddaughter and Debonair Lavender was her great-granddaughter.

The *lana* family.



celebration

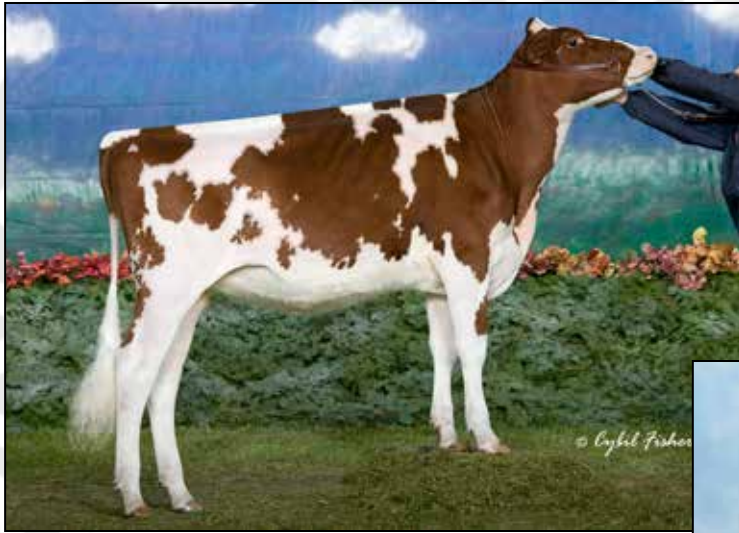

HOESLY ADVENT LANA-RED EX-90 EX-MS
2ND DAM OF LOT 109 & 3RD DAM OF LOTS 110 & 111

lana family



HOESLY DBNR LAVENDER-RED EX-94 EEEEE 2E
DAM OF LOT 109 & 2ND DAM OF LOTS 110 & 111

109

HOESLY GOLD CHIP LUXE

840003151046904 Very Good-88 VG-MS *RC
Born: March 2, 2018
2-11 2x 349d 33790 3.5 1196 3.0 1029
3-11 2x 361d 33510 3.5 1180 3.0 1021
1-09 2x 365d 25790 3.6 932 3.1 979
5-03 2x 120d 13145 3.4 453 2.9 383 RIP
Bred: September 19, 2023 to Apples Absolute-Red-ET
(Sexed Semen) 576H0582

110

HOESLY WARRIOR LOVE-RED

840003268519563
Born: June 2, 2023
Sire: Mr Blondin Warrior-Red-ET
Dam: Hoesly Gold Chip Luxe

111

HOESLY ABSOLUTE LUSCIOUS

840003242244205 *RC
Born: March 4, 2022
Sire: Apple Absolute-Red-ET
Dam: Hoesly Gold Chip Luxe

Mr Chassity Gold Chip-ET

140145553 Excellent-95 *TR *TP *TY *TV *TL
PTA -552M -21F -37P 99R 8/23
PTA +.1PL 2.78SCS -1.6DPR 1.5%DCE
PTA +1.51T +1.10UDC +1.01FLC 99R 8/23
GTPI +1764G

Hoesly Dbnr Lavender-Red

141134071 Excellent-94 EEEEE 2E
7-04 2x 365d 29310 3.8 1108 3.1 913
3-06 2x 365d 28020 3.9 1095 3.3 930
2-05 2x 365d 27560 3.9 1062 3.3 906
6-01 2x 359d 27440 3.4 941 3.1 855
5-00 2x 315d 26440 3.5 927 3.3 862
Life: 2017d 150140 3.8 5666 3.3 4902

• Nom. Jr All-American R&W Sr 2-Yr-Old 2013

Scientific Debonair-Red-ETS

137892772 Excellent-91 *TY *TV *TL
PTA -405M -47F -13P 99R 8/23
PTA +.90T -.15UDC -.98FLC GTPI +1253G

Hoesly Advent Lana-Red

138563488 Excellent-90 EX-MS
6-11 2x 340d 34980 4.1 1434 3.4 1185
9-03 2x 335d 30350 3.8 1143 3.3 1009
4-06 2x 324d 29300 4.2 1223 3.5 1016
8-00 2x 340d 28210 3.9 1102 3.4 966
5-06 2x 344d 27410 4.1 1127 3.5 970
3-04 2x 351d 25810 3.9 1007 3.6 934
10-4 2x 287d 25330 3.7 935 3.3 831
2-02 2x 365d 24530 3.9 955 3.3 820
Life: 2686d 225920 4.0 8926 3.4 7731

• Nom. Jr All-American R&W Summer Yrlg 2008

3rd-8th Dams

Hoesly Rubens Lexi-Red NC

Ms Terrylea Leader Lila-Red EX-91 EEEEE 4E

11-1 2x 365d 28570 3.6 1021 2.9 817
Life: 3189d 244110 3.8 9295 3.1 7552

C Terrylea Insp Lila-Red-TW VG-87 VG-MS

4-09 2x 288d 25430 3.6 926 2.9 734

Terrylea Canuck Carla VG-85-CAN

8-06 2x 313d 24526 4.0 977 3.0 745
Life: 7 Lact 121659 3.8 4592 3.2 3869

Terrylea Sally S C VG-86-CAN 17*

8-07 2x 365d 28772 4.3 1016 3.2 752
Life: 7 Lact 155856 4.4 6931 3.3 3805

Terrylea Flora Five VG-CAN 2*

9-05 2x 365d 20977 4.5 941
Life: 8 Lact 128195 4.4 5628 3.1 492

112

HOESLY DEFIANT LEENA

840003151046910 Excellent-91 EEEVE

Born: February 15, 2018

4-06 2x 365d 35460 2.7 950 3.1 1095

2-03 2x 365d 29130 2.5 722 3.1 906

3-05 2x 349d 28550 2.9 831 3.3 939

Bred: April 18, 2023 to Farnear Aria Addison Ewl-ET
94HO18820

Scientific B Defiant-ET

141123484 Very Good-87 *RC *TP *TC *TY *TV *TL

PTA +84M -49F -13P 99R 88R 8/23

PTA -1.6PL 3.19SCS -2.9DPR 3.3%DCE

PTA +2.61T +1.70UDC +.86FLC 99R 8/23

GTPI +1660G

Hoesly Armani Larissa-Red

143488028 Excellent-93 EEEEE 2E

5-04 2x 365d 34290 2.4 829 3.2 1104

4-03 2x 365d 32350 3.1 1009 3.3 1055

3-00 2x 328d 27020 3.6 974 3.4 917

2-00 2x 355d 24520 3.2 792 3.4 836

Life: 1601d 134610 3.0 4021 3.3 4420

Mr Apples Armani-ET

68571374 Excellent-90 *RC *CD *TP *TY *TV *TL

PTA -1761M +17F -12P 99R 8/23

PTA +1.02T +1.54UDC +1.48FLC GTPI +2080G

Hoesly Durable Love Me-Red

142344480 Very Good-85 VG-MS

3-01 2x 365d 34040 3.6 1236 3.1 1057

4-06 2x 301d 31280 3.3 1034 2.9 916

2-00 2x 232d 22840 3.9 891 3.0 678

Life: 1098d 106280 3.5 3748 3.0 3236

lana family

3rd-10th Dams

Hoesly Debonair Luna-Red VG-86 VG-MS

3-03 2x 303d 27570 3.9 1065 3.5 960

2-01 2x 365d 26000 3.6 947 3.3 851

Hoesly Advent Lana-Red EX-90 EX-MS

6-11 2x 340d 34980 4.1 1434 3.4 1185

Life: 2686d 225920 4.0 8926 3.4 7731

• *Nom. Jr All-American R&W Summer Yrlg 2008*

Hoesly Rubens Lexi-Red NC

Ms Terrylea Leader Lila-Red EX-91 EEEEE 4E

11-1 2x 365d 28570 3.6 1021 2.9 817

Life: 3189d 244110 3.8 9295 3.1 7552

C Terrylea Insp Lila-Red-TW VG-87 VG-MS

4-09 2x 288d 25430 3.6 926 2.9 734

Terrylea Canuck Carla VG-85-CAN

8-06 2x 313d 24526 4.0 977 3.0 745

Life: 7 Lact 121659 3.8 4592 3.2 3869

Terrylea Sally S C VG-86-CAN 17*

8-07 2x 365d 28772 4.3 1016 3.2 752

Life: 7 Lact 155856 4.4 6931 3.3 3805

Terrylea Flora Five VG-CAN 2*

9-05 2x 365d 20977 4.5 941

Life: 8 Lact 128195 4.4 5628 3.1 492

113

HOESLY WARRIOR LUCKY

840003242244226 99%RHA-I *RC

Born: September 2, 2022

Mr Blondin Warrior-Red-ET

840003139655530 99%RHA-I *TP *TC *TY *TV *TL

PTA -782M -22F -17P 99R 8/23

PTA -3.7PL 2.92SCS -2.4DPR 3.1%DCE

PTA +2.85T +1.42UDC +1.27FLC 98R 8/23

GTPI +1739G

Hoesly Defiant Leena

840003151046910 Excellent-91 EEEVE

4-06 2x 365d 35460 2.7 950 3.1 1095

2-03 2x 365d 29130 2.5 722 3.1 906

3-05 2x 349d 28550 2.9 831 3.3 939

Scientific B Defiant-ET

141123484 Very Good-87 *RC *TP *TC *TY *TV *TL

PTA +84M -49F -13P 99R 88R 8/23

PTA +2.61T +1.70UDC +.86FLC GTPI +1660G

Hoesly Armani Larissa-Red

143488028 Excellent-93 EEEEE 2E

5-04 2x 365d 34290 2.4 829 3.2 1104

4-03 2x 365d 32350 3.1 1009 3.3 1055

3-00 2x 328d 27020 3.6 974 3.4 917

2-00 2x 355d 24520 3.2 792 3.4 836

Life: 1601d 134610 3.0 4021 3.3 4420

3rd-11th Dams

Hoesly Durable Love Me-Red VG-85 VG-MS

3-01 2x 365d 34040 3.6 1236 3.1 1057

Life: 1098d 106280 3.5 3748 3.0 3236

Hoesly Debonair Luna-Red VG-86 VG-MS

3-03 2x 303d 27570 3.9 1065 3.5 960

2-01 2x 365d 26000 3.6 947 3.3 851

Hoesly Advent Lana-Red EX-90 EX-MS

6-11 2x 340d 34980 4.1 1434 3.4 1185

Life: 2686d 225920 4.0 8926 3.4 7731

• *Nom. Jr All-American R&W Summer Yrlg 2008*

Hoesly Rubens Lexi-Red NC

Ms Terrylea Leader Lila-Red EX-91 EEEEE 4E

11-1 2x 365d 28570 3.6 1021 2.9 817

Life: 3189d 244110 3.8 9295 3.1 7552

C Terrylea Insp Lila-Red-TW VG-87 VG-MS

4-09 2x 288d 25430 3.6 926 2.9 734

Terrylea Canuck Carla VG-85-CAN

8-06 2x 313d 24526 4.0 977 3.0 745

Life: 7 Lact 121659 3.8 4592 3.2 3869

Terrylea Sally S C VG-86-CAN 17*

8-07 2x 365d 28772 4.3 1016 3.2 752

Life: 7 Lact 155856 4.4 6931 3.3 3805

Terrylea Flora Five VG-CAN 2*

9-05 2x 365d 20977 4.5 941

Life: 8 Lact 128195 4.4 5628 3.1 492



HOESLY AWESOME LARA-RED VG-86 VG-MS
SELLS AS LOT 114

114

HOESLY AWESOME LARA-RED

840003218804137 Very Good-86 VG-MS @ 3-01
Born: June 5, 2020
2-08 2x 213d 15496 3.9 604 3.3 510 RIP

Bred: June 1, 2023 to Trent-Way-JS Rompen-Red-ET
7H015427

115

HOESLY UNIX LICORICE

840003268519557 *RC
Born: March 1, 2023
Sire: **Croteau Lesperron Unix-ET**
Dam: **Hoesly Awesome Lara-Red**

3rd-10th Dams

Hoesly Debonair Luna-Red VG-86 VG-MS

3-03 2x 303d 27570 3.9 1065 3.5 960
2-01 2x 365d 26000 3.6 947 3.3 851

Hoesly Advent Lana-Red EX-90 EX-MS

6-11 2x 340d 34980 4.1 1434 3.4 1185
Life: 2686d 225920 4.0 8926 3.4 7731

• *Nom. Jr All-American R&W Summer Yrlg 2008*

Hoesly Rubens Lexi-Red NC

Ms Terrylea Leader Lila-Red EX-91 EEEEE 4E

11-1 2x 365d 28570 3.6 1021 2.9 817
Life: 3189d 244110 3.8 9295 3.1 7552

C Terrylea Insp Lila-Red-TW VG-87 VG-MS

4-09 2x 288d 25430 3.6 926 2.9 734

Terrylea Canuck Carla VG-85-CAN

8-06 2x 313d 24526 4.0 977 3.0 745
Life: 7 Lact 121659 3.8 4592 3.2 3869

Terrylea Sally S C VG-86-CAN 17*

8-07 2x 365d 28772 4.3 1016 3.2 752
Life: 7 Lact 155856 4.4 6931 3.3 3805

Terrylea Flora Five VG-CAN 2*

9-05 2x 365d 20977 4.5 941
Life: 8 Lact 128195 4.4 5628 3.1 492

Luck-E Awesome-Red

72186769 *CV *TC *TY *TL
PTA -1601M -52F -50P 99R 8/23
PTA -.5PL 3.15SCS -2.2DPR 3.7%DCE
PTA +2.05T +2.77UDC +.73FLC 99R 8/23
GTPI +1479G

Hoesly Armani Larissa-Red

143488028 Excellent-93 EEEEE 2E
5-04 2x 365d 34290 2.4 829 3.2 1104
4-03 2x 365d 32350 3.1 1009 3.3 1055
3-00 2x 328d 27020 3.6 974 3.4 917
2-00 2x 355d 24520 3.2 792 3.4 836
Life: 1601d 134610 3.0 4021 3.3 4420

Mr Apples Armani-ET

68571374 Excellent-90 *RC *CD *TP *TY *TV *TL
PTA -1761M +17F -12P 99R 8/23
PTA +1.02T +1.54UDC +1.48FLC GTPI +2080G

Hoesly Durable Love Me-Red

142344480 Very Good-85 VG-MS
3-01 2x 365d 34040 3.6 1236 3.1 1057
4-06 2x 301d 31280 3.3 1034 2.9 916
2-00 2x 232d 22840 3.9 891 3.0 678
Life: 1098d 106280 3.5 3748 3.0 3236

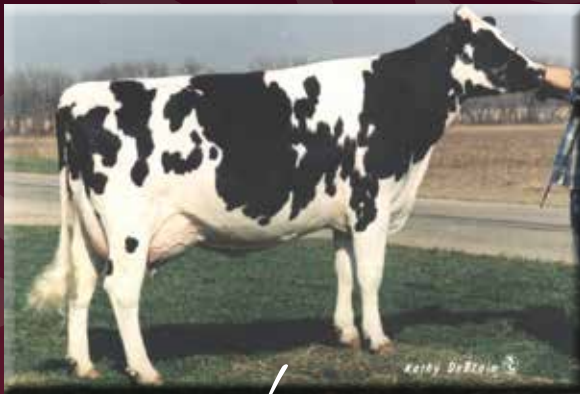

Joy-Jay Tempo Doll *design* EX93 4E DOM



Out-A-Site Rotate Kizzy *kara* EX93 3E GMD



Joy-Jay Alot Apache *dottie* EX90 DOM



Joy-Jay Willow Dottie *doll* EX90 3E DOM

These old gals represent some of the oldest families of the herd. The "D" family was Todd's dad, EJ's pride and joy. Some of the first home-bred EX cows came out of this family. The story goes that Todd's sister, Lisa met her future husband Roger Behnke when his family, Bur-Wall Holsteins purchased Dottie.

The "K" family goes back many generations to one of Todd's first purchases as a boy, with Kara being the most well-known descendant of this family. She spent a good part of her life living in Pennsylvania after she was purchased as a VG two year old by Genus of the UK for their MOET program. After two years, producing over 90 embryos, and a few high profile bulls in the UK, Todd was offered the chance to buy her back. She came home, walked off the trailer and right back to her old stall. She lived on for many more lactations, eventually scoring EX93 3E GMD DOM.

There's just a few remaining members of the Comma family. Comma is actually a very distant branch of the Egypt family, dating back to a 4-H calf purchase for Todd and Lisa.

The *kizzy, comma & doll* families.



celebration

kizzy, comma, doll families

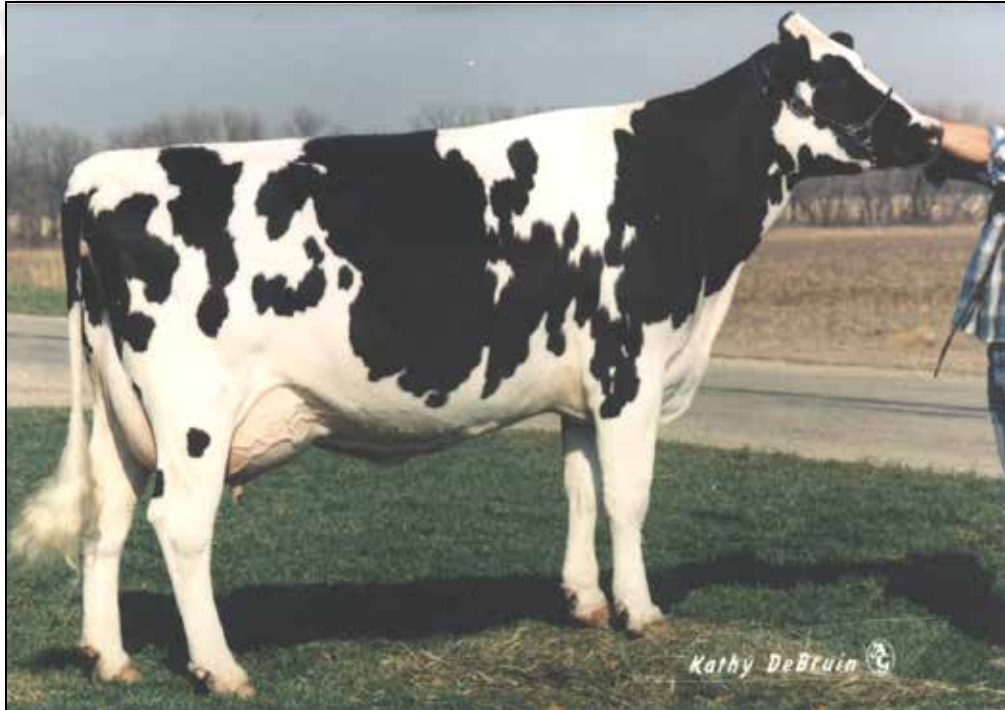

JOY-JAY TEMPO DOLL DESIGN EX-93 EEEEE 4E DOM
5TH DAM OF LOT 116

116

HOESLY GOLD CHIP DELILAH

840003140884761 Excellent-90
Born: December 5, 2016
5-11 2x 302d 40842 2.5 1035 2.6 1055
4-07 2x 365d 35330 3.1 1089 2.9 1013
3-01 2x 365d 33900 3.0 1005 3.0 1006
2-00 2x 359d 27410 2.9 804 3.0 814
Life: 1296d 109160 3.1 3334 3.0 3231

Bred: March 8, 2023 to Brenland Denver
94H018518

Mr Chassity Gold Chip-ET

140145553 Excellent-95 *TR *TP *TY *TV *TL
PTA -552M -21F -37P 99R 8/23
PTA +.1PL 2.78SCS -1.6DPR 1.5%DCE
PTA +1.51T +1.10UDC +1.01FLC 99R 8/23
GTPI +1764G

Hoesly Brxtin Dance With Me

143262954 Very Good-86 VG-MS @ 2-05
2-02 2x 365d 28710 3.3 945 3.1 901

Regancrest S Braxton-ET

61898423 *TR *TY *TV *TL
PTA +675M -32F -13P 99R 8/23
PTA +1.76T +.16UDC +.22FLC GTPI +1417G

Hoesly Roy Drama-ET

139728730 Excellent-90 EX-MS 2E
4-03 2x 359d 29400 3.3 976 3.1 925
2-03 2x 344d 24660 3.4 844 3.1 771
5-06 2x 272d 19550 3.7 719 3.1 614
3-04 2x 294d 17240 3.4 583 3.4 579

3rd -7th Dams

Hoesly Durham Dominique-ET EX-90

5-02 2x 365d 28900 4.0 1152 3.2 934
Life: 1634d 106050 3.9 4094 3.3 3458

Joy-Jay Beautician Dutchess EX-90 3E

6-03 2x 347d 24630 4.4 1075 3.1 756
Life: 1827d 127040 4.3 5517 3.1 3926

Joy-Jay Tempo Doll Design EX-93 EEEEE 4E DOM

7-10 2x 363d 24660 3.9 967 3.1 775
Life: 3014d 181900 3.8 6995 3.2 5744

Joy-Jay Willow Dottie Doll EX-90 3E DOM

10-4 2x 365d 23940 4.1 983 3.2 765
Life: 2991d 163830 4.3 7016 3.2 5171

Joy-Jay Alot Apache Dottie EX-90 DOM

10-0 2x 338d 21200 4.3 916 2.8 602
Life: 2671d 152590 4.3 6618 3.0 3031

kizzy, comma, doll families

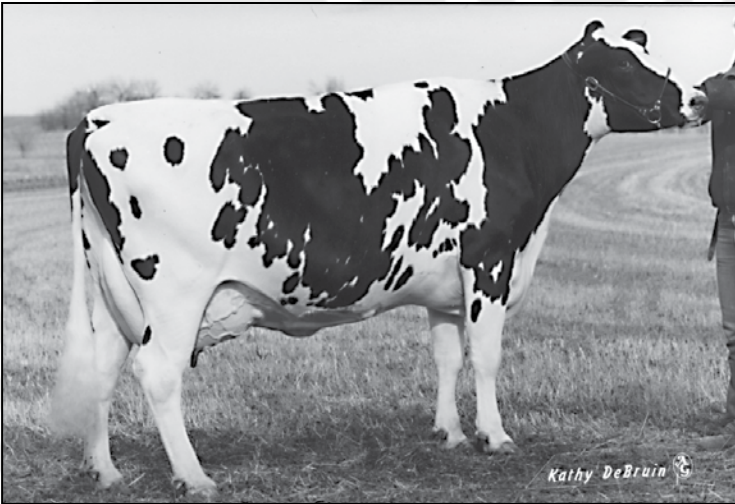

JOY-JAY ALOT APACHE DOTTIE EX-90 DOM
8TH DAM OF LOT 117 & 9TH DAM OF LOT 118



JOY-JAY WILLOW DOTTIE DOLL EX-90 3E DOM
7TH DAM OF LOT 117 & 8TH DAM OF LOT 118

117

HOESLY ABSOLUTE DORY-TW

840003207890916 Very Good-85 VG-MS @ 3-06 *RC
Born: January 25, 2020
2-07 2x 365d 30620 4.1 1260 3.3 1016

Bred: May 31, 2023 to Brookview Redlight
566HO 01312

118

HOESLY CRUSHABULL DARLA

840003242244219 99%RHA-I
Born: September 14, 2022
Sire: **Oh-River-Syc Crushabull-ET**
Dam: **Hoesly Absolute Dory-TW**

Apples Absolute-Red-ET

139358472 Excellent-94 *CV *TC *TY *TL
PTA -1919M -11F -22P 99R 8/23
PTA -5.0PL 3.52SCS -5.1DPR 4.9%DCE
PTA +2.31T +2.51UDC +1.72FLC 99R 8/23
GTPI +1566G

Hoesly Gold Chip Deliah

840003140884761 Excellent-90
4-07 2x 365d 35330 3.1 1089 2.9 1013
3-01 2x 365d 33900 3.0 1005 3.0 1006
2-00 2x 359d 27410 2.9 804 3.0 814
Life: 1296d 109160 3.1 3334 3.0 3231

Mr Chassity Gold Chip-ET

140145553 Excellent-95 *TR *TP *TY *TV *TL
PTA -552M -21F -37P 99R 8/23
PTA +1.51T +1.10UDC +1.01FLC GTPI +1764G

Hoesly Brxtin Dance With Me

143262954 Very Good-86 VG-MS @ 2-05
2-02 2x 365d 28710 3.3 945 3.1 901

3rd-8th Dams

Hoesly Roy Drama-ET EX-90 EX-MS 2E
4-03 2x 359d 29400 3.3 976 3.1 925
2-03 2x 344d 24660 3.4 844 3.1 771
Hoesly Durham Dominique-ET EX-90
5-02 2x 365d 28900 4.0 1152 3.2 934
Life: 1634d 106050 3.9 4094 3.3 3458
Joy-Jay Beautician Dutchess EX-90 3E
6-03 2x 347d 24630 4.4 1075 3.1 756
Life: 1827d 127040 4.3 5517 3.1 3926
Joy-Jay Tempo Doll Design EX-93 EEEEE 4E DOM
7-10 2x 363d 24660 3.9 967 3.1 775
Life: 3014d 181900 3.8 6995 3.2 5744
Joy-Jay Willow Dottie Doll EX-90 3E DOM
10-4 2x 365d 23940 4.1 983 3.2 765
Life: 2991d 163830 4.3 7016 3.2 5171
Joy-Jay Alot Apache Dottie EX-90 DOM
10-0 2x 338d 21200 4.3 916 2.8 602
Life: 2671d 152590 4.3 6618 3.0 3031

119

HOESLY ON POINT DAKOTA

840003242244221 99%RHA-I
Born: September 2, 2022

kizzy, comma, doll families

Our-Favorite On Point-ET

840003125220761 99%RHA-I *TR *TP *TC *TY *TV *TL
PTA -139M -6F -13P 96R 8/23
PTA +.7PL 2.76SCS -1.7DPR 2.5%DCE
PTA +2.54T +1.27UDC +.48FLC 94R 8/23
GTPI +1963G

Hoesly Sid Delia

840003145631485 Excellent-91 EX-MS
3-05 2x 365d 28960 3.7 1077 3.2 930
4-07 2x 334d 25650 4.2 1089 3.2 827
2-05 2x 342d 23590 3.8 890 3.2 744

Pine-Tree Sid-ET

62175895 *TR *TP *TY *TL
PTA -837M -19F -23P 99R 8/23
PTA +1.51T +.99UDC -.82FLC GTPI +1520G

Hoesly Atwood Dakota

143815189 Very Good-86 VG-MS
2-11 2x 365d 29200 3.6 1049 3.2 936
1-11 2x 318d 21000 3.5 743 3.4 716

3rd-8th Dams

Hoesly Roy Dallas EX-91 EX-MS 2E

4-08 2x 363d 25930 4.6 1190 3.5 906
Life: 1542d 110750 4.5 5015 3.6 3944

Hoesly Durham Dominique-ET EX-90

5-02 2x 365d 28900 4.0 1152 3.2 934
Life: 1634d 106050 3.9 4094 3.3 3458

Joy-Jay Beautician Dutchess EX-90 3E

6-03 2x 347d 24630 4.4 1075 3.1 756
Life: 1827d 127040 4.3 5517 3.1 3926

Joy-Jay Tempo Doll Design EX-93 EEEEE 4E DOM

7-10 2x 363d 24660 3.9 967 3.1 775
Life: 3014d 181900 3.8 6995 3.2 5744

Joy-Jay Willow Dottie Doll EX-90 3E DOM

10-4 2x 365d 23940 4.1 983 3.2 765
Life: 2991d 163830 4.3 7016 3.2 5171

Joy-Jay Alot Apache Dottie EX-90 DOM

10-0 2x 338d 21200 4.3 916 2.8 602
Life: 2671d 152590 4.3 6618 3.0 3031

120

HOESLY DOC DIVA

840003242244200 99%RHA-I
Born: December 9, 2021

Bred: May 17, 2023 to MB-Luckylady Eye Candy-ET
7H016104

Woodcrest King Doc

3132417775 99%RHA-I EX-90 *TR *TP *TC *TY *TV *TL
PTA +1584M +68F +54P 99R 8/23
PTA +3.6PL 3.12SCS -1.6DPR 2.2%DCE
PTA +3.24T +2.15UDC +1.99FLC 99R 8/23
GTPI +2802G

Hoesly Atwood Dasani

840003207890901 Good Plus-82
2-00 2x 365d 26400 3.9 1030 3.1 825

Maple-Downs-I G W Atwood-ET

8956379C Excellent-90 *TR *TP *TY *TV *TL
PTA -318M +11F -8P 99R 8/23
PTA +2.92T +1.90UDC +2.05FLC GTPI +1905G

Hoesly Chelios Dior

143262972 Excellent-92 EEVEE
3-06 2x 365d 35490 4.3 1518 3.4 1190
5-01 2x 318d 32270 4.1 1307 3.2 1034
2-02 2x 365d 32010 3.8 1227 3.2 1035
Life: 1369d 124380 4.1 5130 3.3 4152

3rd-9th Dams

Hoesly Aftershock Dream Big VG-86 VG-MS

3-02 2x 365d 23310 4.1 948 3.3 773
2-02 2x 338d 17790 4.2 743 3.3 590

Hoesly Roy Drama-ET EX-90 EX-MS 2E

4-03 2x 359d 29400 3.3 976 3.1 925
2-03 2x 344d 24660 3.4 844 3.1 771

Hoesly Durham Dominique-ET EX-90

5-02 2x 365d 28900 4.0 1152 3.2 934
Life: 1634d 106050 3.9 4094 3.3 3458

Joy-Jay Beautician Dutchess EX-90 3E

6-03 2x 347d 24630 4.4 1075 3.1 756
Life: 1827d 127040 4.3 5517 3.1 3926

Joy-Jay Tempo Doll Design EX-93 EEEEE 4E DOM

7-10 2x 363d 24660 3.9 967 3.1 775
Life: 3014d 181900 3.8 6995 3.2 5744

Joy-Jay Willow Dottie Doll EX-90 3E DOM

10-4 2x 365d 23940 4.1 983 3.2 765
Life: 2991d 163830 4.3 7016 3.2 5171

Joy-Jay Alot Apache Dottie EX-90 DOM

10-0 2x 338d 21200 4.3 916 2.8 602
Life: 2671d 152590 4.3 6618 3.0 3031

kizzy, comma, doll families

121

HOESLY SID MADDIE

840003145631473 Excellent-91 VEEEE
Born: October 12, 2017
4-10 2x 365d 37530 3.5 1322 3.0 1100
3-04 2x 365d 31610 3.8 1203 3.1 976
2-04 2x 310d 23110 3.4 778 3.1 709

Bred: July 25, 2023 to Oh-River-Syc Crushabull-ET
200HO11127

Pine-Tree Sid-ET

62175895 *TR *TP *TY *TL
PTA -837M -19F -23P 99R 8/23
PTA -3.9PL 3.03SCS -5.1DPR 2.6%DCE
PTA +1.51T +.99UDC -.82FLC 99R 8/23
GTPI +1520G

Hoesly Armani Madonna

143774136 Excellent-91 EX-MS 2E *RC
5-04 2x 365d 33300 4.6 1546 3.4 1147
3-01 2x 365d 25680 4.4 1121 3.5 904
4-03 2x 354d 24060 4.7 1129 3.6 861
6-06 2x 316d 20640 4.5 933 3.4 710
2-01 2x 346d 19670 4.7 921 3.6 702
Life: 1798d 125870 4.6 5792 3.5 4423

Mr Apples Armani-ET

68571374 Excellent-90 *RC *CD *TP *TY *TV *TL
PTA -1761M +17F -12P 99R 8/23
PTA +1.02T +1.54UDC +1.48FLC GTPI +2080G

Hoesly Contender Melody-Red

142632330 Very Good-89 EX-MS
3-09 2x 365d 30970 3.8 1170 3.2 989
5-03 2x 365d 28510 4.2 1194 3.2 916
7-05 2x 362d 26040 4.1 1060 3.2 823
2-05 2x 365d 22140 4.0 890 3.3 738
6-05 2x 279d 21740 4.2 918 3.2 688
Life: 1947d 140200 4.1 5726 3.2 4525

3rd-9th Dams

Hoesly Advent Miracle-Red VG-88 EX-MS

4-05 2x 339d 35030 3.6 1276 3.1 1076
5-06 2x 345d 30340 3.5 1047 3.1 946

Hoesly Redwood Kalypso EX-90 EX-MS 2E *RC

5-11 2x 365d 39640 3.8 1512 3.2 1276
Life: 1868d 161020 3.9 6265 3.2 5163

Hoesly Champion Kristy VG-86 VG-MS

3-08 2x 351d 27370 3.2 877 2.8 756

Hoesly Juror Kate EX-90 EX-MS 2E

5-09 2x 365d 24140 3.6 872 2.7 644
4-09 2x 353d 22020 3.6 795 3.0 663

Hoesly Stardust Kirsten NC

Hoesly Trifecta Kora EX-90 2E

9-06 2x 365d 29450 3.4 1001 2.7 800
Life: 2615d 176640 3.5 6127 2.8 4888

Out-A-Site G-V Star Con Kizzy EX-90 3E GMD DOM

9-05 2x 350d 25230 3.9 983 3.1 777
Life: 3803d 200060 4.2 8323 3.0 5675

122

HOESLY WARRIOR MADRID-RED

840003242244199 99%RHA-I
Born: December 3, 2021

Bred: March 9, 2023 to Farnear Aria Addison Ewl-ET
94HO18820

Mr Blondin Warrior-Red-ET

840003139655530 99%RHA-I *TP *TC *TY *TV *TL
PTA -782M -22F -17P 99R 8/23
PTA -3.7PL 2.92SCS -2.4DPR 3.1%DCE
PTA +2.85T +1.42UDC +1.27FLC 98R 8/23
GTPI +1739G

Hoesly Defiant Medusa-Red

840003140884765 Very Good-88 EX-MS
4-10 2x 343d 32700 3.5 1154 3.0 982
3-09 2x 338d 32320 3.2 1032 3.0 969
2-04 2x 365d 23380 3.4 797 3.0 706

Scientific B Defiant-ET

141123484 Very Good-87 *RC *TP *TC *TY *TV *TL
PTA +84M -49F -13P 99R 88R 8/23
PTA +2.61T +1.70UDC +.86FLC GTPI +1660G

Hoesly Contender Melody-Red

142632330 Very Good-89 EX-MS
3-09 2x 365d 30970 3.8 1170 3.2 989
5-03 2x 365d 28510 4.2 1194 3.2 916
7-05 2x 362d 26040 4.1 1060 3.2 823
2-05 2x 365d 22140 4.0 890 3.3 738
6-05 2x 279d 21740 4.2 918 3.2 688
Life: 1947d 140200 4.1 5726 3.2 4525

3rd-9th Dams

Hoesly Advent Miracle-Red VG-88 EX-MS

4-05 2x 339d 35030 3.6 1276 3.1 1076
5-06 2x 345d 30340 3.5 1047 3.1 946

Hoesly Redwood Kalypso EX-90 EX-MS 2E *RC

5-11 2x 365d 39640 3.8 1512 3.2 1276
Life: 1868d 161020 3.9 6265 3.2 5163

Hoesly Champion Kristy VG-86 VG-MS

3-08 2x 351d 27370 3.2 877 2.8 756

Hoesly Juror Kate EX-90 EX-MS 2E

5-09 2x 365d 24140 3.6 872 2.7 644
4-09 2x 353d 22020 3.6 795 3.0 663

Hoesly Stardust Kirsten NC

Hoesly Trifecta Kora EX-90 2E

9-06 2x 365d 29450 3.4 1001 2.7 800
Life: 2615d 176640 3.5 6127 2.8 4888

Out-A-Site G-V Star Con Kizzy EX-90 3E GMD DOM

9-05 2x 350d 25230 3.9 983 3.1 777
Life: 3803d 200060 4.2 8323 3.0 5675

kizzy, comma, doll families

123

HOESLY UNIX MULAN

840003242244181

Born: September 2, 2021

Fresh: October 9, 2023

Croteau Lesperron Unix-ET

107567492C Excellent-96-CAN *TR *TP *TY *TV *TL

PTA +653M +22F +13P 99R 8/23

PTA +.8PL 2.97SCS -.2DPR 2.1%DCE

PTA +2.20T +2.05UDC +.07FLC 99R 8/23

GTPI +2306G

Hoesly Defiant Maggie

840003207890895 Good Plus-82 @ 2-11 *RC

1-11 2x 365d 21720 4.7 1015 3.3 721

Scientific B Defiant-ET

141123484 Very Good-87 *RC *TP *TC *TY *TV *TL

PTA +84M -49F -13P 99R 88R 8/23

PTA +2.61T +1.70UDC +.86FLC GTPI +1660G

Hoesly Contender Melody-Red

142632330 Very Good-89 EX-MS

3-09 2x 365d 30970 3.8 1170 3.2 989

5-03 2x 365d 28510 4.2 1194 3.2 916

7-05 2x 362d 26040 4.1 1060 3.2 823

2-05 2x 365d 22140 4.0 890 3.3 738

6-05 2x 279d 21740 4.2 918 3.2 688

Life: 1947d 140200 4.1 5726 3.2 4525

3rd-9th Dams

Hoesly Advent Miracle-Red VG-88 EX-MS

4-05 2x 339d 35030 3.6 1276 3.1 1076

5-06 2x 345d 30340 3.5 1047 3.1 946

Hoesly Redwood Kalypso EX-90 EX-MS 2E *RC

5-11 2x 365d 39640 3.8 1512 3.2 1276

Life: 1868d 161020 3.9 6265 3.2 5163

Hoesly Champion Kristy VG-86 VG-MS

3-08 2x 351d 27370 3.2 877 2.8 756

Hoesly Juror Kate EX-90 EX-MS 2E

5-09 2x 365d 24140 3.6 872 2.7 644

4-09 2x 353d 22020 3.6 795 3.0 663

Hoesly Stardust Kirsten NC

Hoesly Trifecta Kora EX-90 2E

9-06 2x 365d 29450 3.4 1001 2.7 800

Life: 2615d 176640 3.5 6127 2.8 4888

Out-A-Site G-V Star Con Kizzy EX-90 3E GMD DOM

9-05 2x 350d 25230 3.9 983 3.1 777

Life: 3803d 200060 4.2 8323 3.0 5675

124

HOESLY MOOVIN MUSE

840003268519553 99%RHA-I *RC

Born: October 5, 2022

Lindenright Moovin-ET

12873743C 99%RHA-I *RC *TC *TY *TV *TL

PTA -734M -30F -13P 98R 8/23

PTA -1.6PL 2.98SCS -3.3DPR 3.2%DCE

PTA +3.29T +2.59UDC +1.77FLC 98R 8/23

GTPI +1822G

Hoesly Awesome Miriam-Red

840003218804143

Luck-E Awesome-Red

72186769 *CV *TC *TY *TL

PTA -1601M -52F -50P 99R 8/23

PTA +2.05T +2.77UDC +.73FLC GTPI +1479G

Hoesly Contender Melody-Red

142632330 Very Good-89 EX-MS

3-09 2x 365d 30970 3.8 1170 3.2 989

5-03 2x 365d 28510 4.2 1194 3.2 916

7-05 2x 362d 26040 4.1 1060 3.2 823

2-05 2x 365d 22140 4.0 890 3.3 738

6-05 2x 279d 21740 4.2 918 3.2 688

Life: 1947d 140200 4.1 5726 3.2 4525

3rd-9th Dams

Hoesly Advent Miracle-Red VG-88 EX-MS

4-05 2x 339d 35030 3.6 1276 3.1 1076

5-06 2x 345d 30340 3.5 1047 3.1 946

Hoesly Redwood Kalypso EX-90 EX-MS 2E *RC

5-11 2x 365d 39640 3.8 1512 3.2 1276

Life: 1868d 161020 3.9 6265 3.2 5163

Hoesly Champion Kristy VG-86 VG-MS

3-08 2x 351d 27370 3.2 877 2.8 756

Hoesly Juror Kate EX-90 EX-MS 2E

5-09 2x 365d 24140 3.6 872 2.7 644

4-09 2x 353d 22020 3.6 795 3.0 663

Hoesly Stardust Kirsten NC

Hoesly Trifecta Kora EX-90 2E

9-06 2x 365d 29450 3.4 1001 2.7 800

Life: 2615d 176640 3.5 6127 2.8 4888

Out-A-Site G-V Star Con Kizzy EX-90 3E GMD DOM

9-05 2x 350d 25230 3.9 983 3.1 777

Life: 3803d 200060 4.2 8323 3.0 5675

125

HOESLY ON POINT MONICA

840003242244206 99%RHA-I

Born: March 8, 2022

Bred: June 7, 2023 to MB-Luckylady Eye Candy-ET
7H016104

kizzy, comma, doll families

Our-Favorite On Point-ET

840003125220761 99%RHA-I *TR *TP *TC *TY *TV *TL

PTA -139M -6F -13P 96R 8/23

PTA +.7PL 2.76SCS -1.7DPR 2.5%DCE

PTA +2.54T +1.27UDC +.48FLC 94R 8/23

GTPI +1963G

Hoesly Armani Madonna

143774136 Excellent-91 EX-MS 2E *RC

5-04 2x 365d 33300 4.6 1546 3.4 1147

3-01 2x 365d 25680 4.4 1121 3.5 904

4-03 2x 354d 24060 4.7 1129 3.6 861

6-06 2x 316d 20640 4.5 933 3.4 710

2-01 2x 346d 19670 4.7 921 3.6 702

Life: 1798d 125870 4.6 5792 3.5 4423

Mr Apples Armani-ET

68571374 Excellent-90 *RC *CD *TP *TY *TV *TL

PTA -1761M +17F -12P 99R 8/23

PTA +1.02T +1.54UDC +1.48FLC GTPI +2080G

Hoesly Contender Melody-Red

142632330 Very Good-89 EX-MS

3-09 2x 365d 30970 3.8 1170 3.2 989

5-03 2x 365d 28510 4.2 1194 3.2 916

7-05 2x 362d 26040 4.1 1060 3.2 823

2-05 2x 365d 22140 4.0 890 3.3 738

6-05 2x 279d 21740 4.2 918 3.2 688

Life: 1947d 140200 4.1 5726 3.2 4525

3rd-9th Dams

Hoesly Advent Miracle-Red VG-88 EX-MS

4-05 2x 339d 35030 3.6 1276 3.1 1076

5-06 2x 345d 30340 3.5 1047 3.1 946

Koesly Redwood Kalyso EX-90 EX-MS 2E *RC

5-11 2x 365d 39640 3.8 1512 3.2 1276

Life: 1868d 161020 3.9 6265 3.2 5163

Hoesly Champion Kristy VG-86 VG-MS

3-08 2x 351d 27370 3.2 877 2.8 756

Hoesly Juror Kate EX-90 EX-MS 2E

5-09 2x 365d 24140 3.6 872 2.7 644

4-09 2x 353d 22020 3.6 795 3.0 663

Hoesly Stardust Kirsten NC

Hoesly Trifecta Kora EX-90 2E

9-06 2x 365d 29450 3.4 1001 2.7 800

Life: 2615d 176640 3.5 6127 2.8 4888

Out-A-Site G-V Star Con Kizzy EX-90 3E GMD DOM

9-05 2x 350d 25230 3.9 983 3.1 777

Life: 3803d 200060 4.2 8323 3.0 5675

126

HOESLY HANCOCK KIT KAT

84000324224208 99%RHA-I

Born: March 15, 2022

Bred: July 25, 2023 to MB-Luckylady Eye Candy-ET
(Sexed Semen) 7H016104

Siemers Hancock-ET

840003144882821

PTA +1089M +47F +37P 99R 8/23

PTA +3.0PL 2.83SCS -1.9DPR 2.2%DCE

PTA +3.61T +3.40UDC +2.40FLC 98R 8/23

GTPI +2715G

Hoesly Crush Kudos

840003207890919 99%RHA-I

1-11 2x 105d 4520 3.5 157 3.2 144

Maverick Crush

12042760C 99%RHA-I *TC *TY *TV *TL

PTA -789M -48F -12P 99R 8/23

PTA +2.40T +1.56UDC +1.21FLC GTPI +2052G

Hoesly Durable Karen

143243326 Excellent-90 EEEVE

4-04 2x 305d 25398 3.0 771 2.9 723

3-04 2x 305d 25109 3.1 783 3.2 803

2-05 2x 305d 23777 2.7 647 3.1 733

3rd-9th Dams

Hoesly Highlight Kara EX-90 EX-MS

4-08 2x 330d 29920 3.6 1074 3.3 975

Life: 1309d 111550 3.6 3961 3.2 3585

Hoesly Durham Karina VG-88 VG-MS

5-09 2x 365d 34180 3.5 1196 3.0 1013

Life: 1451d 116320 3.4 3915 2.9 3342

Hoesly Champion Kristy VG-86 VG-MS

3-08 2x 351d 27370 3.2 877 2.8 756

Hoesly Juror Kate EX-90 EX-MS 2E

5-09 2x 365d 24140 3.6 872 2.7 644

4-09 2x 353d 22020 3.6 795 3.0 663

Hoesly Stardust Kirsten NC

Hoesly Trifecta Kora EX-90 2E

9-06 2x 365d 29450 3.4 1001 2.7 800

Life: 2615d 176640 3.5 6127 2.8 4888

Out-A-Site G-V Star Con Kizzy EX-90 3E GMD DOM

9-05 2x 350d 25230 3.9 983 3.1 777

Life: 3803d 200060 4.2 8323 3.0 5675

kizzy, comma, doll families



HOESLY ON POINT KISSABLE VG-85 VG-MS @ 2-06
SELLS AS LOT 127

127

HOESLY ON POINT KISSABLE

840003218804164 99%RHA-I VG-85 VG-MS @ 2-06

Born: January 11, 2021

2-00 2x 250d 20918 3.2 667 2.8 594 RIP

Bred: May 5, 2023 to Oh-River-Syc Crushabull-ET
200H01127

Our-Favorite On Point-ET

840003125220761 99%RHA-I *TR *TP *TC *TY *TV *TL

PTA -139M -6F -13P 96R 8/23

PTA +.7PL 2.76SCS -1.7DPR 2.5%DCE

PTA +2.54T +1.27UDC +.48FLC 94R 8/23

GTPI +1963G

Hoesly Archrival Kendall

840003145631457 Very Good-88 EX-MS

3-05 2x 365d 28710 3.3 950 2.9 839"

1-11 2x 365d 27070 3.2 870 3.0 822"

5-01 2x 357d 27010 3.0 802 2.8 764"

Eclipse Atwoods Archrival-ET

1786521

PTA -714M -10F -26P 99R 8/23

PTA +2.49T +1.69UDC +.83FLC GTPI +1563G

Hoesly Aftershock Kizzy

143488149 Very Good-86 VG-MS

4-08 2x 317d 23980 4.0 956 3.0 712

3-03 2x 305d 21000 4.2 886 3.1 648

2-01 2x 305d 19710 3.9 772 3.2 622

3rd-9th Dams

Hoesly Highlight Kara EX-90 EX-MS

4-08 2x 330d 29920 3.6 1074 3.3 975

Life: 1309d 111550 3.6 3961 3.2 3585

Hoesly Durham Karina VG-88 VG-MS

5-09 2x 365d 34180 3.5 1196 3.0 1013

Life: 1451d 116320 3.4 3915 2.9 3342

Hoesly Champion Kristy VG-86 VG-MS

3-08 2x 351d 27370 3.2 877 2.8 756

Hoesly Juror Kate EX-90 EX-MS 2E

5-09 2x 365d 24140 3.6 872 2.7 644

4-09 2x 353d 22020 3.6 795 3.0 663

Hoesly Stardust Kirsten NC

Hoesly Trifecta Kora EX-90 2E

9-06 2x 365d 29450 3.4 1001 2.7 800

Life: 2615d 176640 3.5 6127 2.8 4888

Out-A-Site G-V Star Con Kizzy EX-90 3E GMD DOM

9-05 2x 350d 25230 3.9 983 3.1 777

Life: 3803d 200060 4.2 8323 3.0 5675

128

HOESLY SID CHARLEE

840003145631451 Excellent-91 EX-MS 2E
 Born: July 3, 2017
 3-01 2x 365d 35070 3.4 1197 3.1 1075
 4-02 2x 365d 31240 3.7 1168 3.1 977
 5-07 2x 217d 26475 3.2 837 2.9 757 RIP
 2-00 2x 337d 22370 4.1 918 3.2 726

kizzy, comma, doll families

Pine-Tree Sid-ET

62175895 *TR *TP *TY *TL
 PTA -837M -19F -23P 99R 8/23
 PTA -3.9PL 3.03SCS -5.1DPR 2.6%DCE
 PTA +1.51T +.99UDC -.82FLC 99R 8/23
 GTPI +1520G

Hoesly Atwood Charlotte

142132317 Excellent-90 EEEVE 2E
 3-07 2x 365d 34550 3.7 1263 3.2 1117
 4-11 2x 365d 32990 3.6 1202 3.3 1076
 2-05 2x 337d 27330 3.9 1055 3.2 875
 6-01 2x 206d 21960 3.8 833 3.1 683
 Life: 1349d 120040 3.8 4511 3.2 3877

Maple-Downs-I G W Atwood-ET

8956379C Excellent-90 *TR *TP *TY *TV *TL
 PTA -318M +11F -8P 99R 8/23
 PTA +2.92T +1.90UDC +2.05FLC GTPI +1905G

Hoesly Pope Chime

138563424 Very Good-85 VG-MS
 3-06 2x 365d 31210 3.5 1103 3.0 932
 2-03 2x 330d 23710 3.2 767 3.0 701
 5-01 2x 232d 20340 3.4 701 3.0 619

3rd-7th Dams

Hoesly Encore Cherish EX-91 EEEVE 2E
 6-03 2x 365d 33380 4.0 1338 3.0 989
 Life: 1695d 120380 4.0 4784 3.1 3735

Hoesly Royal Charity EX-90
 5-06 2x 365d 26310 4.3 1130 3.3 866
 Life: 2052d 125460 4.4 5532 3.3 4091

Robehnk Joy Jay Spruce Cammy VG-88 VG-MS
 10-10 2x 365d 31950 5.7 1836 3.0 953
 Life: 3033d 209830 4.8 10063 3.1 6589

Joy-Jay A Matt Coral Comma GP-83
 3-10 2x 332d 20440 4.4 898 3.1 639

Joy-Jay Alert Coral VG-85
 Life: 2581d 121720 4.5 5419 2.8 608

129

HOESLY DOC CHEERS

840003242244192 99%RHA-I
 Born: September 14, 2021
 Fresh: August 23, 2023

Woodcrest King Doc

3132417775 99%RHA-I EX-90 *TR *TP *TC *TY *TV *TL
 PTA +1584M +68F +54P 99R 8/23
 PTA +3.6PL 3.12SCS -1.6DPR 2.2%DCE
 PTA +3.24T +2.15UDC +1.99FLC 99R 8/23
 GTPI +2802G

Hoesly Sid Charlee

840003145631451 Excellent-91 EX-MS 2E
 3-01 2x 365d 35070 3.4 1197 3.1 1075
 4-02 2x 365d 31240 3.7 1168 3.1 977
 5-07 2x 217d 26475 3.2 837 2.9 757 RIP
 2-00 2x 337d 22370 4.1 918 3.2 726

Pine-Tree Sid-ET

62175895 *TR *TP *TY *TL
 PTA -837M -19F -23P 99R 8/23
 PTA +1.51T +.99UDC -.82FLC GTPI +1520G

Hoesly Atwood Charlotte

142132317 Excellent-90 EEEVE 2E
 3-07 2x 365d 34550 3.7 1263 3.2 1117
 4-11 2x 365d 32990 3.6 1202 3.3 1076
 2-05 2x 337d 27330 3.9 1055 3.2 875
 6-01 2x 206d 21960 3.8 833 3.1 683
 Life: 1349d 120040 3.8 4511 3.2 3877

3rd-8th Dams

Hoesly Pope Chime VG-85 VG-MS
 3-06 2x 365d 31210 3.5 1103 3.0 932
 2-03 2x 330d 23710 3.2 767 3.0 701

Hoesly Encore Cherish EX-91 EEEVE 2E
 6-03 2x 365d 33380 4.0 1338 3.0 989
 Life: 1695d 120380 4.0 4784 3.1 3735

Hoesly Royal Charity EX-90
 5-06 2x 365d 26310 4.3 1130 3.3 866
 Life: 2052d 125460 4.4 5532 3.3 4091

Robehnk Joy Jay Spruce Cammy VG-88 VG-MS
 10-10 2x 365d 31950 5.7 1836 3.0 953
 Life: 3033d 209830 4.8 10063 3.1 6589

Joy-Jay A Matt Coral Comma GP-83
 3-10 2x 332d 20440 4.4 898 3.1 639

Joy-Jay Alert Coral VG-85
 Life: 2581d 121720 4.5 5419 2.8 608

kizzy, comma, doll families



HOESLY ABSOLUTE CHIQUITA EX-90 EX-MS *RC
SELLS AS LOT 130

130

HOESLY ABSOLUTE CHIQUITA

840003151046926 Excellent-90 VEEVE *RC

Born: September 9, 2018

3-04 2x 341d 29330 4.2 1232 3.4 988

2-01 2x 320d 20580 4.6 948 3.4 701

4-07 2x 166d 17477 3.5 605 3.1 543 RIP

Apples Absolute-Red-ET

139358472 Excellent-94 *CV *TC *TY *TL

PTA -1919M -11F -22P 99R 8/23

PTA -5.0PL 3.52SCS -5.1DPR 4.9%DCE

PTA +2.31T +2.51UDC +1.72FLC 99R 8/23

GTPI +1566G

Hoesly Atwood Charlotte

142132317 Excellent-90 EEEVE 2E

3-07 2x 365d 34550 3.7 1263 3.2 1117

4-11 2x 365d 32990 3.6 1202 3.3 1076

2-05 2x 337d 27330 3.9 1055 3.2 875

6-01 2x 206d 21960 3.8 833 3.1 683

Life: 1349d 120040 3.8 4511 3.2 3877

Maple-Downs-I G W Atwood-ET

8956379C Excellent-90 *TR *TP *TY *TV *TL

PTA -318M +11F -8P 99R 8/23

PTA +2.92T +1.90UDC +2.05FLC GTPI +1905G

Hoesly Pope Chime

138563424 Very Good-85 VG-MS

3-06 2x 365d 31210 3.5 1103 3.0 932

2-03 2x 330d 23710 3.2 767 3.0 701

5-01 2x 232d 20340 3.4 701 3.0 619

3rd-7th Dams

Hoesly Encore Cherish EX-91 EEEVE 2E

6-03 2x 365d 33380 4.0 1338 3.0 989

Life: 1695d 120380 4.0 4784 3.1 3735

Hoesly Royal Charity EX-90

5-06 2x 365d 26310 4.3 1130 3.3 866

Life: 2052d 125460 4.4 5532 3.3 4091

Robehn Joy Jay Spruce Cammy VG-88 VG-MS

10-10 2x 365d 31950 5.7 1836 3.0 953

Life: 3033d 209830 4.8 10063 3.1 6589

Joy-Jay A Matt Coral Comma GP-83

3-10 2x 332d 20440 4.4 898 3.1 639

Joy-Jay Alert Coral VG-85

Life: 2581d 121720 4.5 5419 2.8 608



HOLSTEIN ASSOCIATION TERMS AND CONDITIONS FOR PUBLIC SALES

EFFECTIVE MARCH 2, 1996 - Amended October 1, 1997, June 28, 2000, June 23, 2002, and March 26, 2010

TERMS: The terms of the sale are cash unless arrangements are made prior to the sale or are printed in the sale catalog. Only when the above conditions are met will the buyer be entitled to the warranties listed below. In no case will animals be released unless settlement is made with the clerk of the sale.

RESPONSIBILITY: The seller, buyer, and manager of this sale are obligated to comply with the provisions of these terms and conditions.

EXPORT SALES: Buyer assumes all responsibility for health tests required by the importing country.

BIDS: The highest bidder is the buyer. Bidding parties or their agents are responsible for all bids placed. Every animal or lot presented for bidding is pledged to absolute sale. In case of dispute, the animal or lot will again be put up for advance bids, and if there is no advance bid, the animal or lot will be sold to the person the auctioneer accepted the last bid from. In case two or more claim the bid, the auctioneer will indicate the party whose bid he recognized. Other claimants will be given an opportunity to increase the bid and bidding will be restricted to the two or more claimants.

BY-BIDDING: Bidding directly or indirectly by the sole owner of any animal or lot is prohibited unless the intention to bid is disclosed specific to each animal in the catalog and announced when the animal enters the ring. Bidding by any member of a partnership, syndicate, or other entity having an ownership interest in an animal or lot is permitted.

TRANSFER OF OWNERSHIP: For all Registered HolsteinsSM, the transfer of ownership to the buyer will be recorded on the records of Holstein Association USA and a certificate of registration showing that transfer of ownership will be provided to the buyer free of charge. For embryos, the transfer of ownership to the buyer will be recorded on the records of Holstein Association USA free of charge to the buyer.

RISK: All animals located at sale site are at the purchaser's risk as soon as struck off, but will be cared for free of charge for a maximum of 24 hours following the end of the sale.

WARRANTIES:

- 1) Each consignor warrants clear title to the animal or lot, and the right to sell same.
- 2) To the best of the seller's knowledge, each animal is sound and healthy in every respect and embryos have been recovered, processed, frozen, transferred and graded in keeping with IETS recommendations unless otherwise noted in the catalog or announced from the auction stand. Every precaution will be taken to represent the physical condition of each lot exactly as is known. Examination of all purchases should be made immediately after the purchase and before the close of the sale, and if found not to be as represented, complaint must be reported to the sale management before the close of the sale. In the event no complaint is filed, it is understood that the buyer assumes full ownership in the case of animals at sale site together with all risks, after which no representations of the seller can be challenged through the sale management. Heifers that never calved are in no way guaranteed as to the condition of their udders following calving.

3) Breeding Warranty

The seller guarantees all animals to be breeders, but not beyond the purchase price, with the following understanding:

- a. Males - Should any bull after reaching the age of fourteen months fail to prove a breeder after being used for two months on cows or heifers known to be breeders, the matter shall be reported in writing to the seller within three months of the sale date. The report must include the animal's examination record, a written statement of treatment, and a statement of the animals' inability to breed,

by a licensed veterinarian. The seller has the option to refund the purchase price or make other settlement that is satisfactory to the buyer. In either case the rights of ownership of the animal return to the seller. The seller makes no guarantees with respect to the ability to freeze semen.

- b. Females - All females are guaranteed to be breeders with the exception of:
 1. Cows over 7 years of age when sold;
 2. Cows and/or heifers carrying a pregnancy that is the result of an embryo transfer.

Report of a non-breeder must occur in writing within 3 months of the date of sale or before the animal reaches 21 months of age and must be submitted to the seller. The report must include the animal's examination record, a written statement of treatment, and a statement of the animals' inability to breed, by a licensed veterinarian. The seller has the option to refund the purchase price or make other settlement that is satisfactory to the buyer. In either case the rights of ownership of the animal return to the seller.

Females bred when sold and pronounced in calf are presumed to be pregnant but pregnancy is not guaranteed unless so announced. The seller makes no warranty that pregnant cows will deliver calves or that they will carry calves full term.

- c. If, after the sale, embryos or oocytes are recovered from a female or an attempt is made to superovulate her, this negates the breeding warranty unless there is a separate written agreement between buyer and seller.

SHIPPING: Assistance will be given in arranging shipping of the animals after the sale. All costs, risks and responsibility will be borne by the purchaser.

PEDIGREE INFORMATION: All production, classification, type and production summaries are current. Only information recorded on Holstein Association USA pedigrees is used. Any production or classification records supplied by the seller or consignor will be properly identified as provided by owner. Records in progress are identified as such.

GENOMIC INFORMATION: If genomic information on the animal or embryo is available, it must be dated and disclosed at or before the time of sale.

EMBRYO TRANSFER: All registered animals that have resulted from embryo transfer are identified with one of the following suffixes in the name: ET, ETS (from split embryo), or ETN (from nuclear transfer). If unregistered, the appropriate technology will be identified. Donor dams are identified.

HEALTH WARRANTY: The seller will provide an official health certificate to the buyer for each animal showing the results of all health tests made in preparation for this sale as required by the state where the cattle reside. Other health tests completed for this sale will be disclosed.

ERRORS: The material in this catalog has been carefully edited. If any errors or omissions are discovered, they will be announced. Such announcements take precedence over that printed in this catalog.

ACCIDENT: The sale management, the consignors, and the owner of the grounds will not be responsible in any case for the condition of the grounds or the behavior of the animals and disclaim any liability in the event of personal accident or property loss.

LIMITATIONS OF WARRANTIES: Warranties contained herein, unless terminated earlier, will cease upon the resale of an animal.

Index

HOESLY ABSOLUTE CHIQUITA	LOT 130	HOESLY DOORMAN RIO	LOT 52	HOESLY REDEYE NAPA-RED	LOT 86
HOESLY ABSOLUTE DORY-TW	LOT 117	HOESLY DOORMAN ROZLYN	LOT 66	HOESLY REV ME UP NESTLE	LOT 85
HOESLY ABSOLUTE ELAINE	LOT 26	HOESLY GOLD CHIP DELILAH	LOT 116	HOESLY REV ME UP RIOT-RED	LOT 54
HOESLY ABSOLUTE LUSCIOUS	LOT 111	HOESLY GOLD CHIP ELANA	LOT 21	HOESLY REV-ME-UP ESTES	LOT 24
HOESLY ABSOLUTE NAMASTE-RED	LOT 87	HOESLY GOLD CHIP LUXE	LOT 109	HOESLY REV-ME-UP EXPECT	LOT 23
HOESLY ABSOLUTE NOLA-RED	LOT 81	HOESLY GOLD CHIP REESE	LOT 60	HOESLY ROMULUS NISSAN-RED	LOT 93
HOESLY ABSOLUTE ROYAL	LOT 61	HOESLY GOLD CHIP RHIANNA	LOT 55	HOESLY SHOWTIME MALIBU-RED	LOT 102
HOESLY ADDICTION NEDRA-RED	LOT 78	HOESLY HANCOCK ENTOURAGE	LOT 8	HOESLY SHOWTIME POISE	LOT 36
HOESLY ALTITUDE NOBEL-RED	LOT 91	HOESLY HANCOCK KIT KAT	LOT 126	HOESLY SHOWTIME PSYCHEDELIC	LOT 41
HOESLY ALTITUDE ROUGE-RED	LOT 54A	HOESLY HANCOCK MAXINE	LOT 95	HOESLY SID CHARLEE	LOT 128
HOESLY ANALYST NINJA	LOT 79	HOESLY HANCOCK RAMADA	LOT 68	HOESLY SID ECHO	LOT 1
HOESLY ARCHRIVAL REVLON	LOT 50	HOESLY HANCOCK RANSOM	LOT 70	HOESLY SID EMERALD-ET	LOT 18
HOESLY ARMANI REMY	LOT 57	HOESLY HANCOCK ROSEMARY	LOT 75	HOESLY SID ETSY-ET	LOT 10
HOESLY ARMANI RISQUE-ET	LOT 49	HOESLY HANLEY EUPHORIA	LOT 20	HOESLY SID MADDIE	LOT 121
HOESLY ATWOOD ENCHANT	LOT 11	HOESLY JACOBY EVITA	LOT 31	HOESLY SID PEACE	LOT 34
HOESLY ATWOOD ESME-TW	LOT 7	HOESLY JACOBY MAGIC	LOT 94	HOESLY SID PENELOPE	LOT 43
HOESLY ATWOOD PANDY	LOT 33	HOESLY JACOBY MERRI	LOT 98	HOESLY STARDUST ROMANCE	LOT 73
HOESLY ATWOOD PHOEBE	LOT 32	HOESLY JACOBY MONIQUE	LOT 100	HOESLY SYMPATICO ROMA	LOT 58
HOESLY ATWOOD ROSALYN	LOT 71	HOESLY JACOBY PANDORA	LOT 39	HOESLY THUNDERSTORM PRADA	LOT 44
HOESLY ATWOOD RUMOR	LOT 65	HOESLY JACOBY RHYME	LOT 74	HOESLY UNIX EBAY	LOT 3
HOESLY AWESOME LARA-RED	LOT 114	HOESLY JORDY ELISE-RED	LOT 27	HOESLY UNIX EGYPT	LOT 9
HOESLY BRADNICK PISTACHIO	LOT 38	HOESLY JORDY NACHO-RED	LOT 90	HOESLY UNIX ELON	LOT 6
HOESLY CNTNDR NORA-RED-ET	LOT 76	HOESLY JORDY NEVA-RED	LOT 88	HOESLY UNIX EVANGELINE	LOT 12
HOESLY CRUSH POSH	LOT 46	HOESLY JORDY PERSIA-RED	LOT 47	HOESLY UNIX EVELYN	LOT 25
HOESLY CRUSHABULL DARLA	LOT 118	HOESLY JORDY RETRO-RED	LOT 64	HOESLY UNIX LICORICE	LOT 115
HOESLY CRUSHABULL NAAN	LOT 82	HOESLY JORDY REYFIA-RED	LOT 103	HOESLY UNIX MINNIE	LOT 101
HOESLY CRUSHABULL PEARL	LOT 42	HOESLY JORDY RIVA-RED	LOT 106	HOESLY UNIX MULAN	LOT 123
HOESLY CRUSHABULL RITA	LOT 62	HOESLY MOOVIN EXOTIC-RED	LOT 28	HOESLY UNIX NAVY	LOT 80
HOESLY DAMION EMMY	LOT 15	HOESLY MOOVIN MUSE	LOT 124	HOESLY UNIX PALOMA	LOT 48
HOESLY DEFIANT LEENA	LOT 112	HOESLY MOOVIN NINA	LOT 92	HOESLY UNIX PROMISE	LOT 40
HOESLY DENVER MADISON	LOT 96	HOESLY MOOVIN ROCOCO	LOT 108	HOESLY UNIX RHAPSODY	LOT 53
HOESLY DENVER REGAN	LOT 63	HOESLY ON POINT DAKOTA	LOT 119	HOESLY WARRIOR ESTEEM-RED	LOT 29
HOESLY DIAMONDBACK EDELLE	LOT 19	HOESLY ON POINT ELEANOR	LOT 17	HOESLY WARRIOR LOVE-RED	LOT 110
HOESLY DIAMONDBACK RAVE	LOT 56	HOESLY ON POINT KISSABLE	LOT 127	HOESLY WARRIOR LUCKY	LOT 113
HOESLY DIAMONDBACK ROULETTE	LOT 67	HOESLY ON POINT MONICA	LOT 125	HOESLY WARRIOR MADRID-RED	LOT 122
HOESLY DOC CHEERS	LOT 129	HOESLY ON POINT PICCOLO	LOT 45	HOESLY WARRIOR MAROON-RED	LOT 97
HOESLY DOC DIVA	LOT 120	HOESLY ON POINT PORTIA	LOT 37	HOESLY WARRIOR NEXUS-RED	LOT 77
HOESLY DOC ELLE	LOT 14	HOESLY ON POINT RIPLEY	LOT 51	HOESLY WARRIOR NINA-RED	LOT 89
HOESLY DOC ERIN	LOT 22	HOESLY PEP NANNIE-RED	LOT 83	HOESLY WARRIOR NIRVANA-RED	LOT 84
HOESLY DOC EVANKA	LOT 16	HOESLY PIRATE ECLIPSE	LOT 30	HOESLY WARRIOR RAFIKI-RED	LOT 107
HOESLY DOC MAE	LOT 99	HOESLY RADIO ETTA-TW	LOT 5	HOESLY WARRIOR REYNA-RED	LOT 104
HOESLY DOC PUMA	LOT 35	HOESLY RADIO EVIE-TW	LOT 4	HOESLY WARRIOR ROCKSTAR	LOT 105
HOESLY DOORMAN EMMA-ET	LOT 2	HOESLY RADIO RAVEN	LOT 72	HOESLY WARRIOR ROWENA	LOT 59
		HOESLY RAIDER REYA	LOT 69	HOESLY WINDHAMMER ELSA	LOT 13

CATALOG DESIGN:

De-Lite Graphics

New Bloomfield, PA
717-979-5272
dlgraphics2013@gmail.com