

# 74

Lineback

\$ \_\_\_\_\_

## SEVEN-OAKS-PA CALLIOPE-RED

09/05/2021 FEMALE  
LDUSA000172502698

PASTURE BRED 4/10/23 - 5/22/23 TO  
GOLDCREAM DUTCH BLUEBERRY  
LDUSA000172502732



BREEDING TYPE  
**DARK SPECKLED WITRICK**

STATUS  
**W - C**

### Certificate of Registration

NAME OF ANIMAL <b>SEVEN-OAKS-PA CALLIOPE-RED</b>		REGISTRATION NUMBER <b>LDUSA000172502698</b>	SEX <b>COW</b>	DATE OF BIRTH <b>Sep-05-2021</b>	YEAR CODE <b>J - 2021</b>
BIRTH TYPE <b>SINGLE</b>	HORN STATUS <b>DE-HORNED</b>	COLOR <b>RED</b>	BREED COMPOSITION <b>LD99,XD1</b>		
TATTOO LE RE	HERD ID TAG NUMBER LE RE	TAG COLOR	OTHER ID	aAa CODE	
LINE WIDTH <b>WIDE</b>	GARTERS <b>NONE</b>	SOCKS <b>LR,RR</b>	RFID/EID TAG	STATE METAL TAG <b>23WFK9315</b>	
OTHER MARKINGS					
ET RECIP ID	KAPPA CASEIN	BETA CASEIN	BETA LACTOGLOBULIN	A2 STATUS	GENETIC CONDITIONS

BREEDER  
**2338 - ANDREW & CORINDA SNOOK, MIDDLEBURG,PA**  
CURRENT OWNER  
**8129 - JESSE & TIFFANY SMITH, QUACKER CITY, OH**

SIRE  
**HOO-VALE LUK KREAMSCILE-RED**  
HO840003148060331  
HOLSTEIN / FULLBLOOD

**ZIMMERVIEW LUCKY PP-RED-ET**  
HOUSA000074228150  
HOLSTEIN / FULLBLOOD

**DANGIE S-SIRE JAX P-TW**  
HO840003013245003  
**S-S-I MOGUL LYLA**  
HOUSA000071262849

**HOO-VALE APJACK KOFFEECAKE**  
HOUSA000144698558  
HOLSTEIN / FULLBLOOD

**MR APPLE JACK-RED-ET \***  
HOUSAM139330256  
**SCENIC-HILL O-MAN KUPCAKE**  
HOUSA000138863560

DAM  
**SEVEN-OAKS-PA CLOVER-OCP**  
LDUSA000172502696  
LD-BREEDING STOCK / O-C-P

**MABARBIL L LIMP LUNATIC-RED**  
HO840003132703477  
HOLSTEIN / FULLBLOOD

**TIGER-LILY LADD P-RED-ET \***  
HOUSA000069405976  
**MABARBIL ADVT FALL LIMP-RED**  
HOUSA000070412546

**SEE-GREEN HD CANDY CANE**  
LDUSA00000009098  
DARK SIDED WITRICK / W - B

**CBI GLOBOY HERNANDO**  
LDUSA00000009096  
**PICKIN-RUN JOE JEAN-RED**  
LDUSA00000008065

\* - IDENTIFIES AN ANIMAL THAT IS A CARRIER OR POTENTIAL CARRIER OF A GENETIC DEFECT, ABNORMALITY OR CONDITION.

RIGHT VIEW PICTURE



LEFT VIEW PICTURE



Information as to any animal that is listed on this document is based solely on the information that has been provided to the American Lineback Cattle Registry and has been entered into the Registry Herdbook based on an application signed by the breeder/owner or agent of the animal and has been issued this Certificate of Registration subject to the rules and By-Laws of the Registry including correction or cancellation.

DATE OF REGISTRATION  
**Apr-04-2022**

DATE OF TRANSFER  
**May-26-2023**

AMERICAN LINEBACK CATTLE REGISTRY  
P.O. BOX 118, BUTLER, MO 64730  
www.americanlinebacks.net 816.738.4179

Registrar, American Lineback Cattle Registry



# 75

\$ \_\_\_\_\_

*Lineback*

## POCOPSON-MEADOW LEGEND CUPCAKE

08/10/2022 FEMALE  
LD840003274021274



BREEDING TYPE  
**DARK SPECKLED WITRICK**

STATUS  
**W - A**

### Certificate of Registration

NAME OF ANIMAL <b>POCOPSON-MEADOW LEGEND CUPCAKE</b>		REGISTRATION NUMBER <b>LD840003274021274</b>	SEX <b>COW</b>	DATE OF BIRTH <b>Aug-10-2022</b>	YEAR CODE <b>K - 2022</b>
BIRTH TYPE <b>SINGLE</b>	HORN STATUS <b>DE-HORNED</b>	COLOR <b>BLACK AND WHITE</b>	BREED COMPOSITION <b>LD96,XD2,SR1,JE1</b>		BREED PURITY <b>96.094</b>
TATTOO LE RE	HERD ID TAG NUMBER LE RE	TAG COLOR	OTHER ID	aAa CODE	
LINE WIDTH <b>NORMAL</b>	SOCKS <b>NONE</b>	GARTERS <b>NONE</b>	RFID/EID TAG <b>840003274021274</b>	STATE METAL TAG	
ET RECIPI ID	KAPPA CASEIN	BETA CASEIN	BETA LACTOGLOBULIN	A2 STATUS	<b>PARENTAGE VERIFIED NO</b>

GENETIC CONDITIONS

BREEDER: **0035 - BARNARD E. BAILY, WEST CHESTER, PA**  
CURRENT OWNER: **8129 - JESSE & TIFFANY SMITH, QUACKER CITY, OH**

SIRE  
**AYR-BACK ROSS LEGEND-RED**  
LDUSA000000009315  
GLOUCESTER / G - B  
120LD02752

**PLENTY-GOOD LONESTAR ROSS-RED**  
LDUSA000000007046  
CLASSIC WITRICK / W - B

...  
**AYR-BACK SHANE'S LINDA-RC**  
LDUSA000000006928  
CLASSIC WITRICK / W - C

...  
**AYR-BACK WHO'S LUSTFUL**  
LDUSA000172501421  
WHITE CLASSIC WITRICK / W - A

DAM  
**POCOPSON-MEADOW LUSTFUL PEGGY**  
LD840003142092871  
DARK SPECKLED WITRICK / W - B

...  
**THREE-RIVERS SPIRIT PARIS-RC**  
LDUSA000000009207  
DARK SIDED WITRICK / W - C

**DEW-DONCOL-VIEW LONESTAR-RED \***  
LDUSA000000006070

**PLENTY-GOOD BADGER-HILL ROSE-R**  
LDUSA000000006064

**AYR-BACK FARM SHANE**  
LDUSA000000005636

**AYR-BACK STOWE 99-OCF**  
LDUSA00023ALR0306

**KUSZMAR WHO'S THE WOOLF-RED**  
LDUSA000000008607

**AYR-BACK RUSS LEGACY**  
LDUSA000000008643

**SPRUCE-HAVEN SPIRIT-RED-ET**  
LDUSA000000007797

**THREE-RIVERS PING PONG-RED-OCF**  
LDUSA000000019960

\* - IDENTIFIES AN ANIMAL THAT IS A CARRIER OR POTENTIAL CARRIER OF A GENETIC DEFECT, ABNORMALITY OR CONDITION.

RIGHT VIEW PICTURE



LEFT VIEW PICTURE

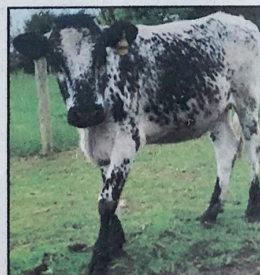

Information as to any animal that is listed on this document is based solely on the information that has been provided to the American Lineback Cattle Registry and has been entered into the Registry Herdbook based on an application signed by the breeder/owner or agent of the animal and has been issued this Certificate of Registration subject to the rules and By-Laws of the Registry including correction or cancellation.

DATE OF REGISTRATION  
**May-10-2023**

DATE OF TRANSFER  
**May-26-2023**

**AMERICAN LINEBACK CATTLE REGISTRY**  
P.O. BOX 118, BUTLER, MO 64730

www.americanlinebacks.net

816.738.4179

Registrar, American Lineback Cattle Registry

# 76

Milking Shorthorn

\$ \_\_\_\_\_

## EMERALD FARMS PARTITIME IJA

000000068333131

DATE OF BIRTH: 02/26/2023 SEX: FEMALE

COLOR: RED, WHITE MARKS (RWM)

TATTOO: 327L

NOT CLASSIFIED

PARENT AVERAGE PPR: -70 PTAT: -0.1

PA: -701M -27F -19P -194NM\$

### GOLD-BROOK PARTI-TIME-ET

000000000459179

E92

PPR: -113 73%R PTAT: +0.1 71%R (08/23)

PTA: -1192M -47F -33P -347NM\$ 80%R

PTA PL: +0.2 SCS: +2.98 DPR: +1.6 SCE:

26 DAU. AV. 17534 3.8 663 3.2 554

23 CLASS. DAU. AV. FS:83.1 UDC:0.34

FLC:-0.07

\* YEARLING BULL RES. ALL-AMERICAN 2005

### EMERALD FARMS HOOTER IJA

000000068333130

### HILLTOP ACADEMY

000000000441898

E92

PPR: -125 93%R PTAT: -0.2 94%R (08/23)

PTA: -787M -35F -27P -401NM\$ 95%R

PTA PL: -1.9 SCS: +2.95 DPR: -0.2 SCE:

165 DAU. AV. 17693 3.5 625 3.1 546

124 CLASS. DAU. AV. FS:84.5 UDC:-0.95

FLC:-0.50

### GOLD MINE OTHELLO QD PARTI 139

000000000445820

09/00 3E-E94 E94 E96 E92 E93 E93

(05/08)

02/06 305D 2X 13020 3.4 437 3.1 401

02/06 343D 2X 13590 3.4 457 3.1 420

03/07 305D 2X 15030 4.0 607 3.1 472

03/07 350D 2X 15870 4.0 635 3.2 500

04/11 305D 2X 19460 3.5 678 3.0 588

04/11 306D 2X 19500 3.5 680 3.0 589

06/00 305D 2X 19160 3.7 706 3.0 584

06/00 365D 2X 22600 3.7 836 3.1 694

07/06 305D 2X 25400 3.7 933 3.1 775

08/10 305D 2X 20340 4.0 810 3.1 621

08/10 365D 2X 22570 3.9 888 3.1 692

LIFETIME: 2200D 125540M 4664F 3880P

### TRES COLLES RAMBO HOOTER

000000068304143

NOT CLASSIFIED

PARENT AVERAGE PPR: -28 PTAT: -0.1

PA: -90M -15F -5P -40NM\$

PA: PL -0.8 SCS: +2.94 DPR: +0.8 SCE:

### TRES COLLES IVN IJA-BEA

000000068309196

04/07 V85 E90 V88 V88 V85 +82 (02/16)

02/03 305D 2X 13040 3.6 472 3.0 393

02/03 365D 2X 15500 3.6 564 3.1 476

04/04 305D 2X 17580 3.9 689 3.0 535

04/04 365D 2X 19100 3.9 742 3.1 587

05/07 305D 2X 18010 3.7 673 3.0 542

05/07 312D 2X 18180 3.7 679 3.0 548

06/09 305D 2X 14680 4.2 621 3.1 449

06/09 365D 2X 16610 4.1 687 3.1 517

BREEDER:

JODREY, CASSIDY

CURRENT OWNER:

JODREY, CASSIDY

WINCHESTER OH