



# Airosa Showcase Sale 2020



Wednesday, February 12, 2020 ~ 6:00 p.m. PT  
Tulare Sale Yard, Tulare, CA

Welcome to Airosa Showcase 2020! The second week in February each year in Tulare, CA is a special week in which agriculturists from all over the world gather at the World AG Expo to see the latest in technology and innovations for the future. The World Ag Expo, in my opinion, is one of the greatest agricultural shows on the planet.

This year marks 108 years our family has been in the dairy farming business here in Tulare County and we are partnering with another long time dairy family the Macedo's, who own and operate Tulare Sales Yard, to host a Dairy Social and Sale Event. The sale will feature 20 lots of Airosa bred cattle and 50 lots of great choices from our friends. There will be a sample of elite show age and high genomic cattle which will include three breeds Holstein, Jersey and Brown Swiss. Something for everyone. In addition we will also sell 200 plus lots of commercial cattle both fresh and closeup springers from some of the elite cattle breeders in California. A big thanks to all the consignors who have opened their doors to let us pick one of their very finest, or in some cases ten of there very finest.

So Mark your Calendar for the Tuesday, February 11th Social & Open House and Cattle Viewing at the farm and for Wednesday afternoon's Social and Sale at Tulare Sales Yard located just 2 minutes from World Ag Expo!

In closing I would like to especially thank Ken Melvold for his help in the selection and management of Airosa Showcase 2020. Ken was the 2019 Klussendorf winner at World Dairy Expo in October. His love for the Dairy Cow and our industry is second to none.

God Bless,

Joey



*(photo credit: Todd Garrett, Hoard's Dairyman)*

### **Letter of Nomination for the 2019 Klussendorf Award.**

I would like to place in nomination for the 2019 Klussendorf award, Ken Melvold, from Fresno, CA. Ken has had a long and successful career in the dairy cattle business and particular showing cattle throughout the United States.

Ken's showing experiences started like many others with a 4-H project and progressed from there. During college he worked with the Piney Hill West show herd traveling up and down the California circuit which was popular in the 1960's. The string would show all summer and end up at the Cow Palace and then on to Waterloo. It was during that time that Ken rubbed elbows with the likes of Henry LaFranchi, Stuart Rowe, Harlan Askelson, Al Hay and many more. Ken would work for such herds as Willomonte in California, Champ Goodwood in Missouri and Dreamstreet in New York and Bottema Farms in Indiana as well as some of the best herds in California. Ken has also assisted with and managed hundreds of sales, all breeds, throughout the U.S.

If success is measured in miles traveled, few can match Ken's odometer from box car to airplane. Ken has traveled countless times across this country with show herds starting in the box car days and proceeding to flying the Bottema show herd to the Western National in the 70's. If success is measured in Ribbons, Banners and trophies won for other people, Ken's trophy case would be huge. More importantly if success is measured by friendships gained and maintained for years, few could match the success of Ken. Simply stated, Ken Melvold is one of the most popular people in our business.

Ken Melvold is a humble, friendly and kind human being which might mask the fact that he is a tremendous cowman and a great competitor. As always when I think of someone for this, the pinnacle of show ring honors, I look at the articles on Arthur Klussendorf and read "honest, caring, and considerate with a genuine affinity for working with cattle". When you combine ability, character and sportsmanship Ken makes a great candidate.

I thank you very much for your time and do hope that you consider Ken Melvold for this award.

Regards,  
Norman Nabholz



# Showcase Sale 2020

**Wednesday, February, 12, 2020 6:00 p.m. Pacific Time**

**Tulare Sale Yard ~ 4013 South K Street, Tulare, CA 93274**

*The Sale will be held during World Ag Expo in Tulare, California!*

**Also Selling at 4:00 p.m. on Wednesday, February 12, 2020**

**200 plus Head of High Quality Holsteins & Jerseys**

*Consignors include:*

*Airosa Dairy, Van Exel Dairy, Genasci Dairy, Hilmar Holsteins, Kist Dairy, Frank Gambonini, Paulo Bro. Dairy, Spaletta Dairy, Miggliazzo Dairy, Vandern Berge Dairy, Terra Linda Dairy, Deniz Dairy and more!*

Dave Macedo ..... 559/901-7081  
 Hank Van Exel ..... 209/810-0880  
 Matt Evangelo ..... 559/816-4224  
 Anthony Souza ..... 559/895-5469  
 Dirk Thompson ..... 417/299-1347  
 Herman Porter ..... 661/343-3212  
 Kevin Jorgensen ..... 920/210-3992  
 Ryan Matheron ..... 209/652-3511  
 Gilbert Teixeira ..... 209/985-2400  
 Mike Deaver ..... 608/448-9541  
 Frank Robinson ..... 209/403-9516  
 Karen Casale Martin ..... 209/606-6055

### Schedule

**Cattle viewing Monday & Tuesday**

1:00-7:00 p.m. at Airosa Dairy in Pixley

**4-H & FFA Judging Contest Tuesday**

at 4:00 p.m. at Airosa Dairy in Pixley

**Cattle viewing and Social Wednesday**

1:00-6:00 p.m. at Tulare Sale Yard

**Airosa Showcase Sale Wednesday**

6:00 p.m. at Tulare Sale Yard

### Sale Day Live Internet

*Pre-registration required at: [www.turlocklivestock.com](http://www.turlocklivestock.com)*

### Hotels

**Tachi Palace Hotel & Casino**

559/925-2250 Mellissa Ramirez

[www.tachepalace.com](http://www.tachepalace.com)

17225 Jersey Ave, Lemoore, CA 93245

**Wyndham Garden Fresno Airport**

5090 East Clinton, Fresno, CA 93727

559/252-3611

**Hyatt Place**

**1200 Garzoli Ave., Delano, CA 93215**

661/454-6500 ~ Ramone Zamera

### Cover photo:

*Airosa Redbull 12417 (EX-95) Star of the Breed 2015 & Airosa Champion 11225 (EX-94)*

*Grand Champion & Reserve Grand Champion CA Holstein Show 2014*

**Air-Osa Dairy & Family**

P.O. Box 1087, Tipton, CA

93272 559.967.5258

Joey@airosadairy.com



Sale Assisting and  
Additional Information

Ken Melvold

559/906-1714

# Air-Osa Showcase Sale 2020



Petitclerc Sid Sunkiss (2E-95 EEEEE)  
Dam of Lot 1

## LOT 1

John Cunningham  
Petaluma, CA  
707/763-7055

## SUNKISS CRUSH JUMP START-ET

3143525502 99%RHA  
Born: December 6, 2018 Sun 16

### MAVERICK CRUSH 12042760C 99%RHA TC TY TV TL TD

75K GTPI +2125G  
PTA +3.43T +2.58UDC +2.21FLC 98%R 12/2019  
PTA +163NM -.02%F +.06%P 67%US  
PTA +3.9PL 2.17SCS +1.0DPR 4.7%DCE  
PTA +3.43T +12.58UDC +2.21FLC 98%R 12/2019

### PETITCLERC SID SUNKISS 107121084C 99%RHA

EX-95 EEEEE 2E 8-01  
2-01 2 305 19080 4.5 868 3.4 640  
3-10 2 365 30300 4.6 1401 3.4 1030  
4-11 2 365 35220 4.8 1707 3.5 1247  
LIFE 1317 109300 4.8 5220 3.4 3723  
2nd 4-Year-Old International Show '15  
5th 5-Year-Old International Show '16

### VAL-BISSON DOORMAN-ET 107281711C 99%RHA-I TR TP TY TV TL TD

CAN EX-90 5Y 50K GTPI +50K GTPI +2237G  
PTA +3.44T +2.60UDC +1.64FLC 99%R 12/2019

### EDG CLAIRE CLING-ET 71494758 50K GTPI +2151G

### PINE-TREE SID-ET 62175895 TR TP TY TL TD

CAN VG-86 2Y ST 50K GTPI +11555G  
PTA +2.26T +1.83UDC -.32FLC 99%R 12/2019

### PETICLERC GOLDWYN SUNSHINE 105987110C

CAN VG-87 5Y  
3-04 2 365 20028 4.0 800 2.9 588  
3-04 2 303 24074 3.6 859 2.9 699  
4-03 2 365 27542 3.9 1084 3.0 827  
Petitclerc Gold Saltalamacchia VG-89-CAN  
1-10 2 365 29912 4.0 1188 3.1 933  
Unanimous All-Canadian Milking Yearling 2014

#### 3rd Dam:

**Brabantdale Jasper Spades-ET**  
(CAN VG-88)

3-05 2 359 34356 4.3 1488 3.1 1057  
HM All-Quebec Inter. Yearling 2007

#### 4th Dam:

**Brabantdale Triumphant Spooky**  
(CAN EX 2E)

6-00 2 365 49976 5.6 2780 2.9 1441  
Life: 1095 136499 4.6 6342 3.0 4131

# Air-Osa Showcase Sale 2020



Ms Apples Angel (2E-94 EEEEE)  
Dam of Lot 2



KHW Regiment Apple-Red-ET  
(4E-96 EEEEE DOM)  
2nd Dam of Lot 2

## LOT 2

Mike Deaver  
Phoenix, AZ  
608/207-0344

### SHERONA-HILL ANAMOSA-ET

3208832405 RC TC TL TD 99%RHA-I

Born: March 24, 2019

GTPI +1878G

PTA +4.14T 3.87UDC +2.69FLC 79%R 12/2019

### DYMENTHOLM MR APP AVALANCE-TW 11957107 99%RHA-I RC CV TY TL TD

GTPI +2206G

PTA +480M +27F +19P 98%R 12/2019

PTA +236NM +.03%F +.02%P 40%US

PTA +.3PL 2.77SCS -2.8DPR 5.6%DCE

PTA +4.65T +3.97UDC +3.09FLC 97%R 12/2019

### MS APPLES ANGEL 139526936 RC TV TL TD

EX-94 EEEEE 2E 6-05

2-00 2 365 22430 3.7 841 3.3 736

4-04 2 365 30230 4.0 1218 3.4 1036

6-00 2 365 44410 4.0 1771 3.3 1480

9-00 2 305 29340 4.1 1192 3.3 976

LIFE 1501 131230 4.0 5204 3.4 4407

### DE-SU BKM MCCUTCHEN 1174-ET 69990138 99%RHA-I TR TP TC TY TV TL TD

EX-93 EEEE 4-10 GM 50K GTPI +2242G

PTA +3.03T +2.42UDC +1.88FLC 99%R 12/2019

### KHW REGMENT APPLE C-RED-ETN 70244494 CV

### ERBACRES DAMION 130263722 TR TV TL TY TD

EX-96 EEEE 11-01 50K GTPI +1401G

PTA +2.10T +1.07UDC +2.24FLC 99%R 12/2019

### KHW REGIMENT APPLE-RED-ET 135511521 CV TL TD GT

EX-96 EEEEE 4E DOM 13-07

4-01 2 365 35750 4.7 1682 3.5 1247

LIFE 1972 158680 4.8 7683 3.6 5735

Unam. All-American R&W 125,000 lb. 2013

Res. Grand Champion Int'l R&W Show '13

Grand Champion Int'l R&W Show '11

All-American R&W Aged Cow 2011

Unam. All-American Jr. 2 Year Old 2006

### 3rd Dam:

**Kamps-Hollow Altitude-ET**  
(2E-95 EEEEE DOM)

7-00 2 365 39690 4.7 1849 3.5 1385

Life: 1844 144460 4.4 6295 3.7 5288

**4th Dam: Clover-Mist Alisha-ET**  
(3E-93 DOM)

8-07 2 365 36920 4.2 1553 3.4 1258

Life: 2999 226470 4.7 10659 3.6 8149

**5th Dam: Clover-Mist Augy Star**  
(4E-94 DOM)

7-10 3 365 43140 5.0 2136 3.3 1421

Life: 2486 206250 4.7 9793 3.5 7187

**6th Dam: D-R-A August**  
(4E-96 EX-MS DOM)

8-05 3 365 27460 4.3 1187 3.2 871

Life: 3443 190200 4.4 8281 3.3 4457

Nom. All-American Aged Cow '86  
All-Wisconsin Aged Cow '87

**7th: D-R-A Ideal Precious Leader**  
(2E-90 EX-MS)

7-06 2 358 20090 3.9 787 3.2 637 Life:

2456 133250 4.0 5308

**8th Dam: D-R-A Princess Lad Leader**  
(3E-90)

9-05 2 305 19160 4.2 809

# Air-Osa Showcase Sale 2020



MS Candy Apple-Red-ET  
(3E-94 EEEEE)  
Dam of Lot 3



KHW Regiment Apple-Red-ET  
(4E-96 EEEEE 13Y)  
2nd Dam of Lot 3

## LOT 3

## 1ST CHOICE FEMALE

Borba & Borba  
Escalon, CA  
209/838-3483

**Choice From**  
**3 Sexed Unstopabull Pregnancies Due March 2020**  
**&**  
**3 Sexed Unstopabull Pregnancies Due June 2020**

### RIVERDOWN UNSTOPABULL-RED 11801450C TY TV TL

75K GTPI +2269G  
PTA +331M +21F +10P 80%R 12/2019  
PTA +340NM +.03%F +.00%P 100%US  
PTA +3.0PL 2.78SCS +.8DPR 4.5%DCE  
PTA +3.61T +3.45UDC +2.38FLC 79%R 12/2019

### BBM GOLD CHIP APPLE-ET 71281517 RC CV

EX-92 EEVEE 2E 6-07  
3-03 2 365 29600 3.4 1012 2.9 844  
6-01 2 334 29370

### DYMENTHOLM MR APP AVALANCHE-TW

#### 11957107 99%RHA-IRC CV TY TL TD

49K GTPI +2206G  
PTA +4.65T +3.97UDC +3.09FLC 97%R 12/2019

### CHERRY CREST THATS NEAT 11432171C RC

CAN VG-87 3Y  
2-02 2 365 28146 4.6 1299 3.3 926

### MR CHASSITY GOLD CHIP-ET 140145553

#### TR TP TY TV TL TD

EX-95 EEVE 9-06 50KGTPI +1810G  
PTA +2.32T +2.23UDC +1.83FLC 99%R 8/2019

### MS CANDY APPLE-RED-ET 139005833 CV TL TD

EX-94 EEEEE 2E 6-03  
2-06 2 365 24170 4.4 1060 3.5 858  
4-08 2 329 24550 4.5 1102 3.5 861  
5-07 2 365 28130 4.4 1238 3.7 1030  
*Unanimous All-American R&W 5-Year-Old 2013*  
*1st 5-Year-Old & Best Udder Int'l R&W Show '13*  
*HM Grand Champion R&W Show WDE '13*  
*1st 5-Year-Old Royal Winter Fair '13*  
*1st 4-Year-Old World Dairy Expo R&W Show '12*  
*All-American R&W 4-Year-Old 2012*

### 3rd Dam:

#### KHW Regiment Apple-Red-ET

(4E-96 EEEEE DOM 13Y)  
4-01 2 365 35750 4.7 1682 3.5 1247  
Life: 2898 240640 4.7 11394 3.6 8559  
Unam. All-American R&W 125,000 lb. 2013  
Res. Grand Champion Int'l R&W Show '13  
Grand Champion Int'l R&W Show '11  
All-American R&W Aged Cow 2011  
Unam. All-American Jr. 2 Year Old 2006

#### 4th Dam: Kamps-Hollow Altitude-ET

(2E-95 EEEEE DOM)  
7-00 2 365 39690 4.7 1849 3.5 1385  
Life: 1844 144460 4.4 6295 3.7 5288

#### 5th Dam: Clover-Mist Alisha-ET

(3E-93 DOM)  
8-07 2 365 36920 4.2 1553 3.4 1258  
Life: 2999 226470 4.7 10659 3.6 8149

#### 6th Dam: Clover-Mist Augy Star

(4E-94 DOM)  
7-10 3 365 43140 5.0 2136 3.3 1421  
Life: 2486 206250 4.7 9793 3.5 7187

#### 7th Dam: D-R-A August

(4E-96 EX-MS DOM)  
8-05 3 365 27460 4.3 1187 3.2 871  
Life: 3443 190200 4.4 8281 3.3 4457

#### 8th: D-R-A Ideal Precious Leader

(2E-90 EX-MS)  
7-06 2 358 20090 3.9 787 3.2 637 Life:  
2456 133250 4.0 5308

#### 9th Dam: D-R-A Princess Lad Leader

(3E-90)  
9-05 2 305 19160 4.2 809

# Air-Osa Showcase Sale 2020

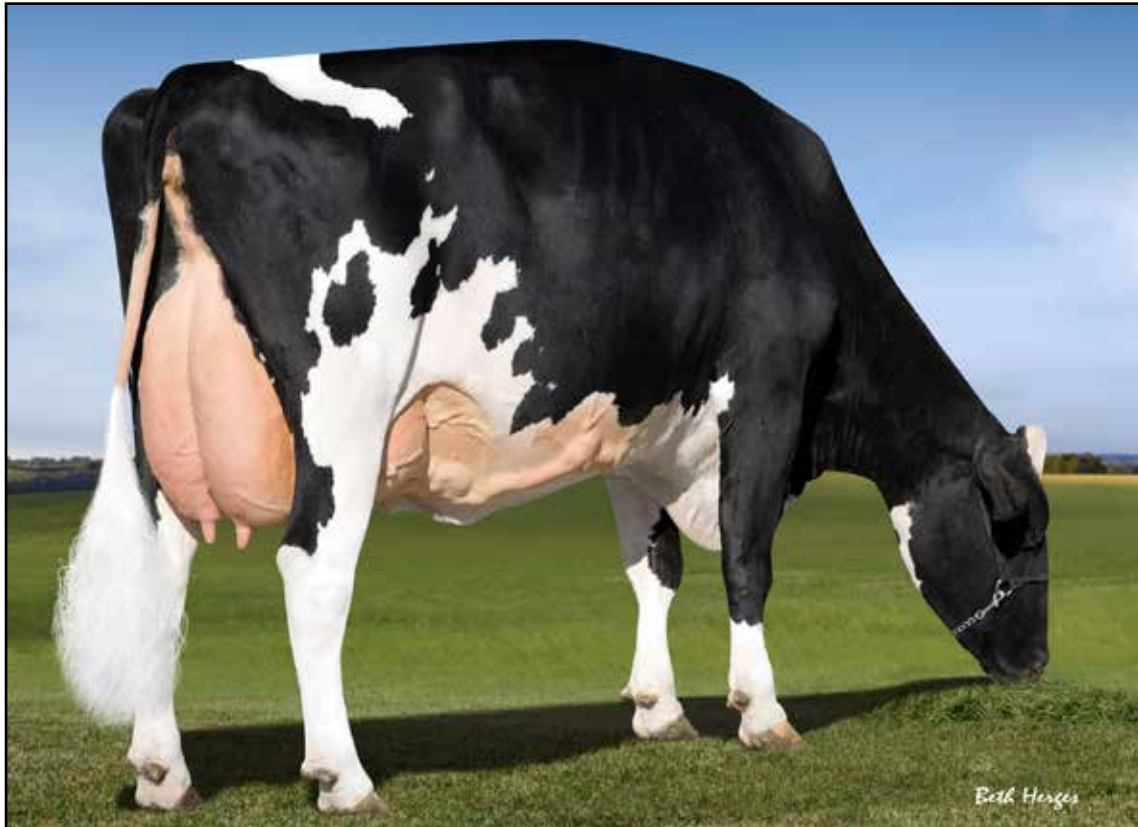

Val-Bisson Shottle Imelda-ET (EX-94 EEEEE)  
Dam of Lot 4

## LOT 4

NDIRA Inc. FBO  
Carmel, CA  
831/626-0451

GENOSOURCE CL IRIS7821-ET  
3203038985 100%RHA  
Born: March 6, 2019 #7821

Maternal Sister to Val-Bisson Doorman-ET  
(CAN EX-90 5Y)

### OCD 1STCLASS CALLEN-ET 3125170885 TR TP TY TV

VG-86 VV++ 2-05 GTPI +2104G  
PTA +53M +18F -4P 96%R 12/2019  
PTA +284NM +.06%F -.02%P 24%US  
PTA +2.8PL 2.79SCS +1.0DPR 4.7%DCE  
PTA +2.90T +3.07UDC +1.33FLC 92%R 12/2019

### VAL-BISSON SHOTTLE IMELDA-ET 106173432C

EX-94 EEEEE 7-02  
1-11 2 365 25531 4.2 1076 3.6 908  
4-03 2 365 40505 3.8 1550 3.4 1378  
6-08 2 305 30420 4.5 1379 3.7 1117  
LIFE 1106 104156 4.2 4376 3.5 3675

### ZAHBULLS ALTA1STCLASS-ET 71441918

TR TP TC TY TV  
GTPI +2171G  
PTA +1.87T +3.44UDC -.25FLC 99%R 12/2019

### EDG CLAIREWOOD MAY 2081-ET 72437628

EX-90 EEVEV 6-03  
4-02 2 365 41980 3.3 1380 3.0 1245  
LIFE 1464 135390 3.4 4582 3.0 4055

### PICSTON SHOTTLE-ET 598172GBR TY TV TL

GM HD GTPI 140K +1878G  
PTA +485M +26F +11P 99%R 12/2019  
PTA +1.12T +.67UDC +.32FLC 99%R 12/2019

### VAL-BISSON GOLDWYN MAYA-ET

103857739C  
CAN VG-86 2Y  
2-00 2 365 28626 4.2 1201 3.3 933  
5-09 2 365 39799 3.7 1472 3.3 1295  
9-08 2 362 26162 4.2 1111 3.4 891

#### 4th Dam:

Val-Bisson Finley Dream-ET  
(CAN VG-87 6Y 12\*)

#### 5th Dam:

Val-Bisson Rudolph Dakota  
(CAN VG-88-5Y 9\*)  
3-01 2 365 31768 3.8 1206 3.3 1058

#### 6th Dam:

Val-Bisson Supersire Dactyle  
(CAN VG-86-5Y 2\*)  
6-11 2 365 34255 3.6 1239 2.8 952  
Life: 5 Lact. 139152 3.9 5445 3.1 4270

#### 7th Dam:

Val-Bisson Prelude Dahlia  
(CAN VG-86-5Y 6\*)  
4-11 2 321 34218 3.8 1287 3.1 1071

#### 8th Dam:

Loganway Blackstar Daily-ET  
(CAN VG-86-5Y 6\*)  
8-01 2 305 36548 3.6 1323 3.0 1107  
Life: 5 Lact. 189122 3.7 6960 3.3 6164

#### 9th Dam:

Loganway Mark Delicious  
(VG-88 GMD DOM)  
3-10 2 365 28880 3.6 1047 2.9 833

# Air-Osa Showcase Sale 2020

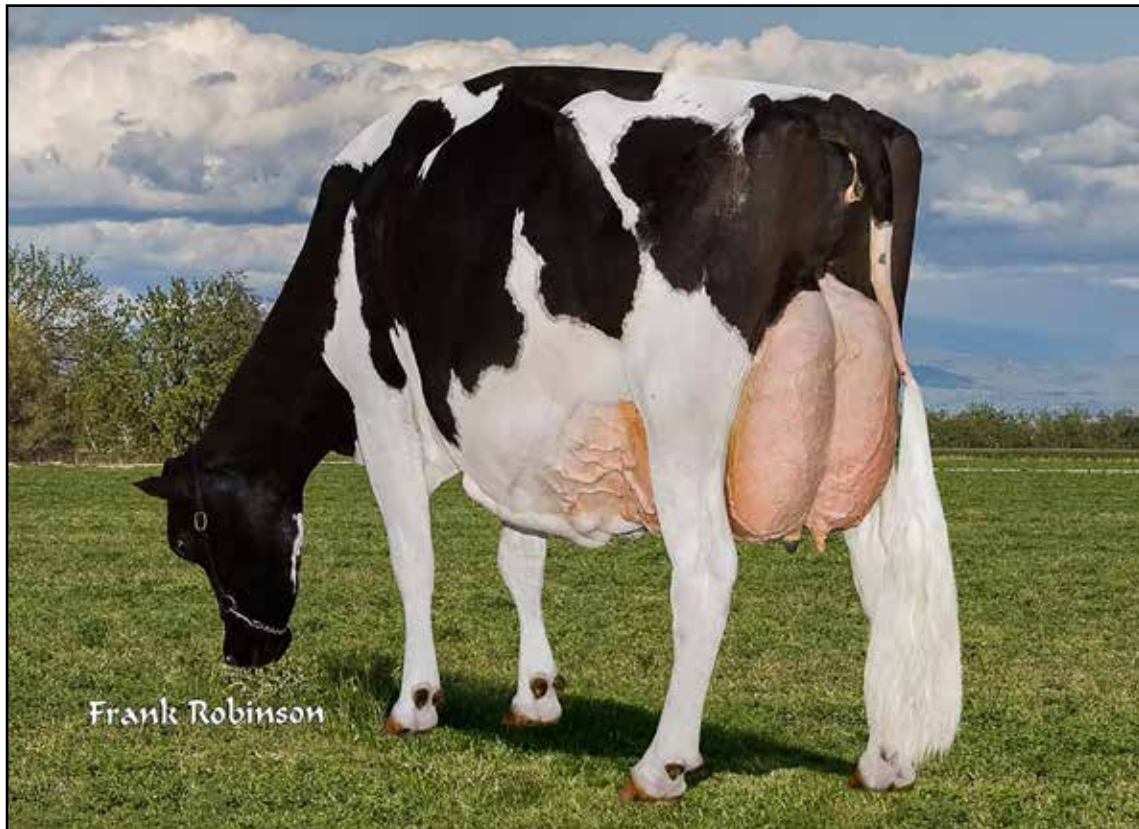

Mi-Sha Dundee Molly-ET (3E-95 EEEEE)  
Dam of Lots 5-7

## LOT 5

Joey Airoso & Mike Hay  
Tipton, CA  
559/730-0705

**AIR-OSA-MH DENVER 25868-ET**  
3201704001 99%RHA TR TC TL TD  
Born: February 6, 2019 #25868

### **BRENLAND DENVER 12074893**

**99%RHA TR TC TY TV TL**

GTPI +2193G

PTA +852M +45F +26P 12/2019

PTA +315NM +.05%F +.00%P 100%US

PTA +1.8PL 2.78SCS -3.00DPR 5.4%DCE

PTA +3.82T +2.93UDC +1.59FLC 12/2019

### **STANTONS HIGH OCTANE-ET 11696704C**

**99%RHA TR TP TY TV TL**

CAN 3Y EX-93 49K GTPI +2151G

PTA +3.40T +3.06UDC +.98FLC 98%R 12/2019

### **BRENLAND DOORMAN DESIRABLE-ET**

**9913324 99%RHA**

CAN VG-87 2Y

3-11 2 365 30470 4.6 1407 3.0 923

### **MI-SHA DUNDEE MOLLY-ET 140296286**

EX-95 EEEEE 3E 9-04

2-02 3 305 23480 3.4 806 3.1 722

3-06 3 365 31360 3.1 960 2.8 872

5-02 3 305 28790 3.0 877 2.9 829

7-00 3 305 39400 3.0 1181 3.0 1197

LIFE 2095 186780 3.1 5789 3.0 5592

### **REGANCREST DUNDEE-ET 127640114**

**TY TV TL**

EX-95 EEEV+ 6-08 HD GTPI +1377G

PTA +1.22T +1.71UDC +.23FLC 99%R 12/2019

### **SILVER-LINK MORT MAGGIE 136772178**

EX-93 EEEEE 5-05

3-07 3 337 27460 3.3 906 3.0 824

3rd Dam: Silver-Link Roy Dolly  
(NC)

4th Dam: Silver-Link Durham Della  
(VG-85)

3-02 3 357 32200 2.4 779 3.0 972

Life: 1322 104160 2.7 2789 3.0 3074



# Air-Osa Showcase Sale 2020

## LOT 6

### AIR-OSA-MH DMNDBCK 25271-ET

3201703404 99%RHA

Born: October 6, 2018 #25271

Bred 12/17/2019 to  
Riverdown Unstopabull-Red  
11801450 799H4

Joey Airoso & Mike Hay  
Tipton, CA  
559/730-0705

#### MR D APPLE DIAMONDBACK 3013721049

99%RHA-I RC TP TY TV TL TY TD

EX-93 EEEE 3-03 49K GTPI +1991G

PTA +106M +1F +18P 99%R 12/2019

PTA +137NM -.01%F +.05%P 75%US

PTA +1.9PL 2.94SCS -2.6DPR 5.1%DCE

PTA +3.23T +2.97UDC +1.95FLC 99%R 12/2019

#### VAL-BISSON DOORMAN-ET 107281711C

99%RHA-I TR TP TY TV TL TD

CAN EX-90 5Y 50K GTPI +50K GTPI +2237G

PTA +50M +36F +26P 99%R 12/2019

PTA +3.44T +2.60UDC +1.64FLC 99%R 12/2019

#### MS DELICIOUS APPLE-RED-ET 139236776

TV TD

EX-94 EEEEE 2E 6-07

7-02 2 365 46510 4.0 1844 3.1 1424

LIFE 1546 159810 3.9 6212 3.2 5070

#### MI-SHA DUNDEE MOLLY-ET 140296286

EX-95 EEEEE 3E 9-04

2-02 3 305 23480 3.4 806 3.1 722

3-06 3 365 31360 3.1 960 2.8 872

5-02 3 305 28790 3.0 877 2.9 829

7-00 3 305 39400 3.0 1181 3.0 1197

LIFE 2095 186780 3.1 5789 3.0 5592

#### REGANCREST DUNDEE-ET 127640114

TY TV TL

EX-95 EEEV+ 6-08 HD GTPI +1377G

PTA +1.22T +1.71UDC +.23FLC 99%R 12/2019

#### SILVER-LINK MORT MAGGIE 136772178

EX-93 EEEEE 5-05

3-07 3 337 27460 3.3 906 3.0 824

3rd Dam: Silver-Link Roy Dolly  
(NC)  
4th Dam: Silver-Link Durham Della  
(VG-85)  
3-02 3 357 32200 2.4 779 3.0 972  
Life: 1322 104160 2.7 2789 3.0 3074

## LOT 7

### AIR-OSA-MH SOLOMON 25075-ET

3201703208 99%RHA

Born: September 4, 2018 #25075

Bred 10/1/2019 to  
507H12789  
King Royal

Joey Airoso & Mike Hay  
Tipton, CA  
559/730-0705

#### WALNUTLAWN SOLOMON-ET 1775998C

99%RHA TR TP TY TV TL TD

49K GTPI +2058G

PTA +192M +11F +13P 99%R 12/2019

PTA +126NM +.01%F +.03%P 23%US

PTA -.1PL 2.78SCS +.3DPR 5.2%DCE

PTA +3.59T +2.62UDC +1.33FLC 98%R 12/2019

#### VAL-BISSON DOORMAN-ET 107281711C

99%RHA-I TR TP TY TV TL TD

CAN EX-90 5Y 50K GTPI +50K GTPI +2237G

PTA +50M +36F +26P 99%R 12/2019

PTA +3.44T +2.60UDC +1.64FLC 99%R 12/2019

#### MISTY SPRINGS LAVANGUARD SUE 9979603C

CAN VG-89 4Y

4-03 2 365 30123 4.6 1380 3.0 910

#### MI-SHA DUNDEE MOLLY-ET 140296286

EX-95 EEEEE 3E 9-04

2-02 3 305 23480 3.4 806 3.1 722

3-06 3 365 31360 3.1 960 2.8 872

5-02 3 305 28790 3.0 877 2.9 829

7-00 3 305 39400 3.0 1181 3.0 1197

LIFE 2095 186780 3.1 5789 3.0 5592

#### REGANCREST DUNDEE-ET 127640114

TY TV TL

EX-95 EEEV+ 6-08 HD GTPI +1377G

PTA +1.22T +1.71UDC +.23FLC 99%R 12/2019

#### SILVER-LINK MORT MAGGIE 136772178

EX-93 EEEEE 5-05

3-07 3 337 27460 3.3 906 3.0 824

3rd Dam: Silver-Link Roy Dolly  
(NC)  
4th Dam: Silver-Link Durham Della  
(VG-85)  
3-02 3 357 32200 2.4 779 3.0 972  
Life: 1322 104160 2.7 2789 3.0 3074

# Air-Osa Showcase Sale 2020



MSExels Goldwyn Babbitt-ET  
(VG-86)  
Dam of Lot 8



Ms Exels Dundee Beauty  
(3E-95 EEEEE)  
2nd Dam of Lot 8

## LOT 8

Hank & Carolyn Van Exel  
Lodi, CA  
209/334-3292

FEMALE (PENDING)  
3210912791  
Born: December 3, 2019

### SIEMERS DOC HANCOCK 3144882821

**99%RHA-I TR TP TC TY TV TL TD**  
75K GTPI +2588G  
PTA +1492M +71F +52P 78%R 12/2018  
PTA +620NM +.05%F +.02%P 100%US  
PTA +2.2PL 2.87SCS -1.0DPR 4.5%DCE  
PTA +4.10T +3.56UDC +1.82FLC 76%R 12/2019

### MSEXELS GOLDWYN BABBITT-ET 3131121206

VG-86 VVV+V 3-04  
2-00 3 340 32290 3.5 1126 3.1 1011  
3-01 3 311 38130 4.1 1557 3.1 1199

### WOODCREST KING DOC 3132417775

**99%RHA-I TR TP TC TY TV**  
EX-90 EEVE 3-04 75K GTPI +2588G  
PTA +1578M +71F +53P 83%R 12/2019  
PTA +3.90T +2.79UDC +2.09FLC 79%R 12/2019

### SIEMERS MONTEREY HANAN-ET 3131528231

**99%RHA-I TR TL TD**  
VG-85 +VVVV 2-02  
2-00 3 156 12470 4.1 517 3.2 393

### BRAEDALE GOLDWYN 10705608C

**TY TV TL**  
CAN GP-84 8Y EXTRA GM 50K GTPI +1850G  
PTA +1.71T +1.46UDC +1.32FLC 99%R 12/2019

### MS EXELS DUNDEE BEAUTY 62043862

EX-95 EEEEE 3E 10-00  
8-09 2 365 36180 4.3 1556 3.0 1089  
LIFE 1887 141530 4.6 6537 3.3 4663  
*Nom. All-American Aged Cow 2011*  
*Nom. All-Canadian Mature Cow 2011*  
*HM All-American 5-Year-Old 2010*  
*All-American 4-Year-Old 2009*

#### 3rd Dam:

**Woodfield Integrity Belinda**  
(2E-93 EX-MS)  
5-09 3 272 30210 3.9 1187 2.9 867  
**4th Dam: Woodfield Jed Belinda-ET**  
(CAN GP-81 2Y)  
3-03 2 361 20055 4.5 908 3.5 692  
**5th Dam: Woodfield Raider Beulah**  
(CAN VG-88)  
4-00 2 365 24595 4.4 1089 3.4 829  
**6th Dam: Woodfield Warden Betty**  
(CAN VG-87 2\*)  
4-03 2 310 21475 4.0 849 3.5 747  
**7th Dam: Dutchglen Haven Bonnie**  
(CAN VG-85)  
**8th Dam: Dutchglen Johanna**  
(CAN VG-85)  
**9th Dam: Dutchglen Lady**  
(CAN VG-85)

# Air-Osa Showcase Sale 2020



Budjon-Vail Cdoor Blitzen  
Sells as Lot 9



Hell-Yeah Dempsey Berry  
(EX-94 EEEEE)  
Dam of Lot 9

## LOT 9

*Alemida, Branco and  
Hilmar Holsteins  
Hilmar, CA  
209/620-1432*

## BUDJON-VAIL CDOOR BLITZEN

3142355615 99%RHA  
Born: December 14, 2018

### **KH CINDERDOOR-ET 969096292 99%RHA** **TR TP TY TV TL**

49K GTPI +1985G  
PTA +773M +19F +34P 97%R 12/2019  
PTA +131NM -.04%F +.04%P 13%US  
PTA -1.6PL 2.77SCS -3.10DPR 5.1%DCE  
PTA +3.11T +1.53UDC +1.29FLC 96%R 12/2019

### **HELL-YEAH DEMPSEY BERRY 70688786**

EX-94 EEEEE 5-01  
2-02 2 365 23380 4.2 975 3.6 831  
3-07 2 279 23140 4.0 934 3.4 785  
*Res. Grand Champion CA B&W Show '19*

### **VAL-BISSON DOORMAN-ET 107281711C** **99%RHA-I TR TP TY TV TL TD**

CAN EX-90 5Y 50K GTPI +50K GTPI +2237G  
PTA +3.44T +2.60UDC +1.64FLC 99%R 12/2019

### **AK CINDERELLA 1 545593759**

GTPI +1919

### **LIRR DREW DEMPSEY 61083609**

**TR CD TP TY TV TL TD**  
EX-93 EEE+ 11-06 50K GTPI +1914G  
PTA +2.36T +1.77UDC +1.62FLC 99%R 12/2019

### **ZBW SPIRTE BURBERRY 66451600**

VG-87 EEEV+ 4-09  
2-01 2 305 20280 4.1 829 3.2 651  
3-08 2 305 28450 4.0 1133 3.0 840

**3rd Dam: Ziems Proof Bombay**  
(VG-86)  
4-08 2 313 30320 3.8 1165 3.2 968  
**4th Dam: Ziems Roy Bamboo**  
(NC)  
4-05 2 342 24660 3.1 765 2.9 720  
**5th Dam: Ziems Outside Babylon-ET**  
(2E-93)  
4-06 3 365 41740 3.2 1344 3.1 1288  
Life: 1711 165760 3.1 5204 3.0 5001  
**6th Dam: Ziems Stardust Babe**  
(2E-93)  
8-00 3 365 34370 4.1 1404 3.2 1083  
Life: 1670 139660 3.8 5368 3.2 4522  
**7th Dam: Ziems Horace Babs**  
(VG-87 EX-MS)  
3-09 3 365 33480 4.3 1447 3.3 1097  
**8th Dam: Ziems Counselor Brandy**  
(VG-88 EX-MS)  
4-08 3 365 29500 4.1 1199 3.1 901  
**9th: Chflokke Starbuck Black Pearl**  
(VG-87)  
4-02 2 353 20680 3.6 753 3.2 666  
**10th Dam: Chflokke Willow Pearlene**  
(VG-6)  
Life: 3452 199640 3.7 7363 3.2 6435  
**11th: Chflokke Pearl Triune Sam**  
(VG-86)  
6-04 2 337 23220 3.7 868 3.3 766

# Air-Osa Showcase Sale 2020



Regancrest Sanchez Blair-ET  
(VG-87 2Y)  
Dam of Lot 10



Regancrest Belara-ET  
(2E-94 EEEEE DOM)  
2nd Dam of Lot 10

## LOT 10

Joe Airosa  
Tipton, CA  
559/967-5258

**AIR-OSA DENVER 25840-ET**  
3201703973 TR TC TL TD 99%RHA  
Born: January 30, 2019 #25840

### BRELAND DENVER 12074893

**99%RHA TR TC TY TV TL**

GTPI +2193G

PTA +852M +45F +26P 12/2019

PTA +315NM +.05%F +.00%P 100%US

PTA +1.8PL 2.78SCS -3.00DPR 5.4%DCE

PTA +3.82T +2.93UDC +1.59FLC 12/2019

### REGANCREST SANCHEZ BLAIR-ET 66625219

VG-87 VE++V 2-09

2-06 3 289 22810 3.6 817 3.3 747

### STANTONS HIGH OCTANE-ET 11696704C

**99%RHA TR TP TY TV TL**

CAN 3Y EX-93 49K GTPI +2151G

PTA +3.40T +3.06UDC +.98FLC 98%R 12/2019

### BRELAND DOORMAN DESIRABLE-ET

**9913324 99%RHA**

CAN VG-87 2Y

3-11 2 365 30470 4.6 1407 3.0 923

### GEN-MARK STMATIC SANCHEZ 134422312

**TR TP TY TV TL TD**

EX-94 EEEEE 6-07 HD GTPI +1519G

PTA +1.95T +.85UDC +1.42FLC 99%R 12/2019

### REGANCREST BELARA-ET 62496860

EX-94 EEEEE 2E DOM 6-07

2-00 2 365 27140 3.9 1045 3.2 875

3-01 2 365 36920 3.6 1335 3.0 1101

5-01 3 365 42100 3.2 1357 3.0 1284

7-02 3 348 29270 3.6 1055 3.1 900

LIFE 1815 162420 3.6 5828 3.1 5066

2nd Sr. 3-Year-Old Mid-West Fall National '09

### 3rd Dam:

**Regancrest-PR Barbie-ET**

(EX-92 EEEEE GMD DOM 6\*)

2-06 2 365 31690 3.9 1237 3.3 1050

HM All-American Jr. 3-Year-Old 2004

### 4th Dam:

**Regancrest Juror Brina-ET**

(EX-92 EEEVE GMD)

4-04 2 365 40640 3.6 1478 3.0 1217

Res. Grand Champion IA State Fair '00

### 5th Dam:

**Regancrest Aerostar Bert-ET**

(EX-90 EEEVV GMD DOM)

5-022 365 37790 3.6 1357 3.2 1215

### 6th Dam:

**Regancrest Mark Chairman Bea**

(2E-91 GMD DOM)

7-09 2 365 33630 3.8 1276 3.1 1052

### 7th Dam:

**Regancrest Board Chairman Bea**

(EX-90 EX-MS)

5-09 3 365 26010 4.1 1059 3.4 884

### 8th Dam:

**Regancrest Apache Standout Bea**

(VG-86 EX-MS)

# Air-Osa Showcase Sale 2020

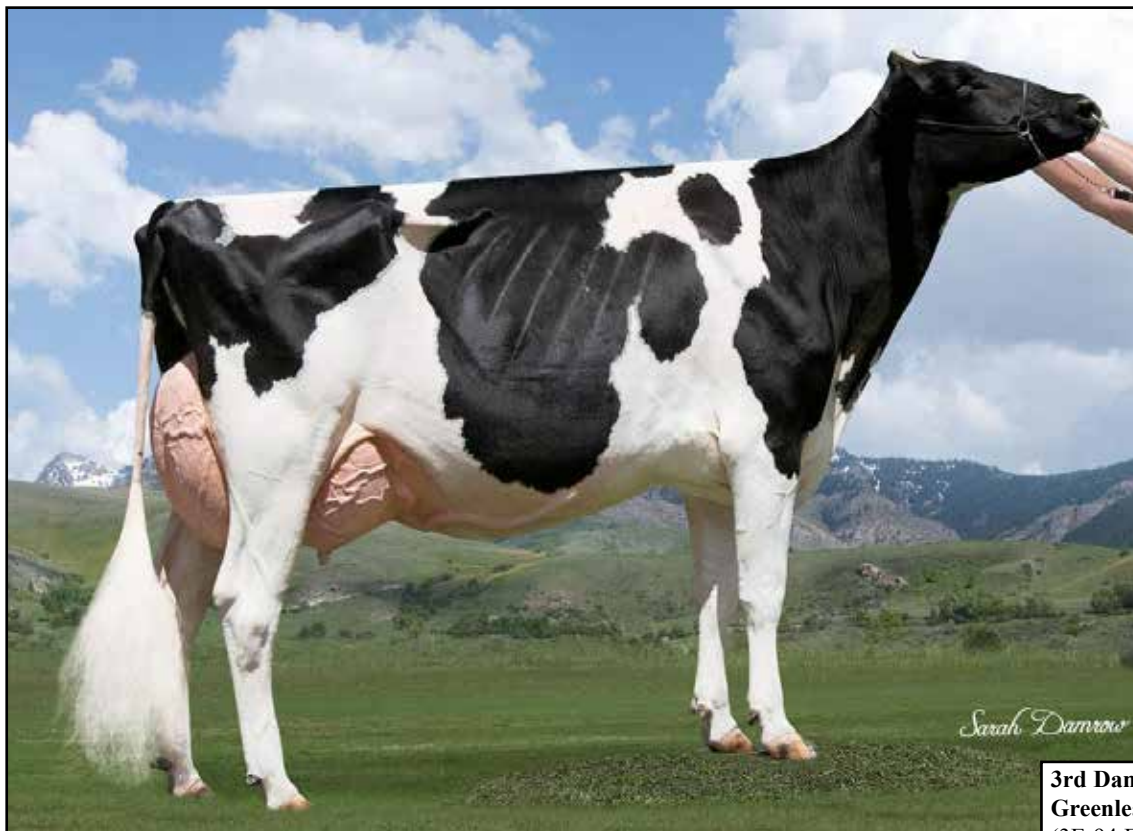

**Fern-Oak Meridian 24606-TW (EX-93 EEEEE)**  
Dam of Lot 11

## LOT 11

### LEGACY-RANCH DLIGHT ADDELY

3203413565 100%RHA

Born: January 17, 2019 #23804

7K GTPI +2001G

PTA +4.25T +3.85UDC +2.27FLC 74%R 12/2019

*Donor Dam*

*Fernandes  
Tipton, CA  
559/730-6015*

#### **CAR-J BROKASA DELIGHT 3129040531**

**TR TP TC TY**

GTPI +1853G

PTA -117M +1F +1P 80%R 12/2019

PTA -45NM +.02%F +.02%P 100%US

PTA -.5PL 3.16SCS -2.4DPR 6.3%DCE

PTA +4.43T +3.24UDC +2.29FLC 79%R 12/2019

#### **FERN-OAK MERIDIAN 24606-TW 72900039**

**TR TP TC TL TD**

EX-93 EEEEE 5-01

1-11 3 305 22980 3.6 833 3.2 744

3-01 3 290 33740 4.5 1504 3.3 1114

4-00 2 365 41990 3.2 1355 3.1 1319

*3rd 4-Year-Old Western Fall National '18*

*3rd 4-Year-Old Western Sprig National '18*

#### **SCIENTIFIC B DEFIANT-ET 141123484**

**RC TP TC TV TL TY TD**

VG-87 EVV+ 4-08 50K GTPI +1645G

PTA +3.58T +2.52UDC +1.62FLC 99%R 12/2019

#### **GLENNHOLME ATWOOD BROKASA-ET**

**11620518C TR TL TD**

EX-92 EEEEE 3-07

3-01 2 356 27710 3.6 1004 3.3 906

#### **SULLY HART MERIDIAN-ET 69951907**

**TR TP TY TV TL GM +2224G**

PTA +2263M +37F +53P 99%R 12/2019

PTA +2.95T +2.41UDC +.24FLC 99%R 12/2019

#### **M-RIVERVIEW APPLE AVALON 66347585 RC**

EX-91 EEEEE 2E 6-00

4-11 3 364 29250 4.0 1164 3.2 933

6-02 3 365 30960 4.1 1271 3.3 1033

#### **3rd Dam:**

**Greenlea Adv Anna-ET**

(3E-94 EX-MS)

4-11 2 305 29030 4.2 1228 3.0 872

Life: 3145 251050 4.0 9980 3.0 7570

#### **4th Dam:**

**La-Foster Astrnml Anna-ET**

(EX-90 EX-MS)

4-11 2 365 30490 3.8 1159 3.4 1024

#### **3rd Dam:**

**Md-Delight Durham Atlee-ET**

(EX-92 EEEEE DOM)

3-11 2 365 38290 5.5 2091 3.1 1177

2nd NY Fat

All-American Sr. 3-Year-Old 2005

Res. Inter. Champion Int'l Holstein '05

#### **4th Dam:**

**MD-Delight Strm Amberlee-ET**

(VG-88 DOM)

2-02 2 365 26170 3.7 969 3.2 835

#### **5th Dam:**

**MS Kingstead Chief Adeen-ET**

(2E-94 EEEEE DOM)

3-05 2 310 30180 4.0 1209 3.6 1077

Life: 1382 100760 4.0 4010 3.6 3649

2x Nominated All-American

2x Member of All-American Produce

Queen of the Breed Finalist!

**Full Sister to Adeen:**

**Shoremar S Alicia-ET**

(3E-97 EEEEE)

#### **6th Dam:**

**C Aitkenbrae Starbuck Ada**

(2E-94 EEEEE DOM)

2-05 2 362 25000 3.6 908 3.4 845

Life: 1554 105150 3.4 3600 3.4 3554

All-American Produce '00 & '01

All-American Sr. 3-Year-Old '90

Res. All-Time All-American 3Y '03

1st 3Y, Grand Champ Eastern Nat'l '90

# Air-Osa Showcase Sale 2020



MD-Maple-Lawn Courtney-ET (VG-86 2Y)  
Dam of Lot 12 & 13

## LOT 12

Hank Van Exel & Joey Airoso  
Lodi, CA  
209/334-3292

## AIR-OSA-EXEL DFIANT24989-ET

3149341374 99%RHA  
Born: September 1, 2018 #24989

Bred 11/16/2019 to  
Plain-Knoll King Royal-ET  
74564764 7HO12787

### SCIENTIFIC B DEFIANT-ET 141123484 RC TP TC TV TL TY TD

VG-87 EVV+ 4-08 50K GTPI +1645G  
PTA +456M -31F +3P 99%R 12/2019  
PTA -151NM -.17%F -.04%P 73%US  
PTA +2PL 3.15SCS -2.8DPR 6.1%DCE  
PTA +3.58T +2.52UDC +1.62FLC 99%R 12/2019

### MD-MAPLE-LAWN COURTNEY-ET 3127381755 99%RHA TR TL TD

VG-86 VVV+V 2-09  
2-02 3 365 33686 3.9 1304 3.0 1027

### REGANCREST S BRAXTON-ET 61898423 TR TV TL TY TD

EX-95 EEEV 5-09 49K GTPI +1374G  
PTA +2.51T +.76UDC +.79FLC 99%R 12/2019

### SCIENTIFIC GOLD DIOR RAE-ET 138328405 RC CV

EX-92 EEEEE DOM 4-03  
4-02 2 365 31910 4.7 1495 3.3 1039

### ECLIPSE ATWOODS ARCHRIVAL-ET 1786521AUS

49K GTPI +1701G  
PTA +3.52T +2.68UDC +1.74FLC 99%R 12/2019

### BUTLERVIEW DOORMAN CLASS-ET 3010356401

EX-91 EEEVEE 3-05  
2-02 2 294 19110 4.5 859 3.6 679  
3-01 2 327 24860 4.5 1125 3.6 898  
4-03 3 330 26860 4/ 1328 3.5 927

1st Spring Yearling Mid-East Fall Nat'l '15  
3rd Spring Calf International Holstein Show '14

#### 3rd Dam:

#### Silvermaple Damion Camomile (EX-95 EEEEE)

5-02 2 356 34879 4.2 1461 3.1 1091  
Life: 5-02 2 356 34879 4.2 1461 3.1 1091  
Life: 1362 113197 4.3 4820 3.5 4006  
1st 4Y & Grand BC Spring Show '12  
All-Canadian Jr. 2Y & 3Y '10 & '11  
All-American Jr. 2Y & 3Y '10 & '11  
Int. Champion Royal Winter Fair '11

Int. Champ World Dairy Expo '11  
Res. Grand World Dairy Expo 2011 1st  
Jr. 3-Yr-Old Royal Winter Fair '11

#### 4th Dam: Stanhope Camila Goldwyn (VG-87-9Y CAN)

4-01 2 365 30461 4.9 1486 3.3 1010  
Life: 5 Lact. 127053 4.7 6001 3.4 4358

#### 5th Dam: Kendu Triumphant Charity (EX-93 CAN 3\*)

3-04 2 365 28519 3.7 1065 3.1 888  
HM Grand Vancouver Island '06

2nd 5-Yr-Old Vancouver Island '06  
6th Dam: Kendu Broker Cleopatra  
(GP-83-2Y CAN)

3-01 2 321 22000 4.0 886 3.5 763

#### 7th Dam: Elm Creft Tab Crystal (VG-88-8Y CAN)

6-11 2 365 27661 3.9 1069 3.2 888

Life: 6 Lact. 142649 4.0 5681 3.3 4744

# Air-Osa Showcase Sale 2020



Silver Damion Camomile (EX-95 EEEEE)  
3rd Dam of Lots 12 & 13

## LOT 13

AIR-OSA-EXEL DEFNT 25758-ET

3201703891 99%RHA

Born: December 23, 2018 #25758

Hank Van Exel & Joey Airoso  
Lodi, CA  
209/334-3292

**SCIENTIFIC B DEFIANT-ET 141123484**  
**RC TP TC TV TL TY TD**

VG-87 EVV+ 4-08 50K GTPI +1645G  
PTA +456M -31F +3P 99%R 12/2019  
PTA -151NM -.17%F -.04%P 73%US  
PTA +.2PL 3.15SCS -2.8DPR 6.1%DCE  
PTA +3.58T +2.52UDC +1.62FLC 99%R 12/2019

**MD-MAPLE-LAWN COURTNEY-ET 3127381755**  
**99%RHA TR TL TD**

VG-86 VVV+V 2-09  
2-02 3 365 33686 3.9 1304 3.0 1027

**REGANCREST S BRAXTON-ET 61898423**  
**TR TV TL TY TD**

EX-95 EEEV 5-09 49K GTPI +1374G  
PTA +2.51T +.76UDC +.79FLC 99%R 12/2019

**SCIENTIFIC GOLD DIOR RAE-ET 138328405**  
**RC CV**

EX-92 EEEEE DOM 4-03  
4-02 2 365 31910 4.7 1495 3.3 1039

**ECLIPSE ATWOODS ARCHRIVAL-ET**  
**1786521AUS**

49K GTPI +1701G  
PTA +3.52T +2.68UDC +1.74FLC 99%R 12/2019

**BUTLERVIEW DOORMAN CLASS-ET**  
**3010356401**

EX-91 EEVEE 3-05  
2-02 2 294 19110 4.5 859 3.6 679  
3-01 2 327 24860 4.5 1125 3.6 898  
4-03 3 330 26860 4/ 1328 3.5 927

1st Spring Yearling Mid-East Fall Nat'l '15  
3rd Spring Calf International Holstein Show '14

**3rd Dam:**

**Silvermaple Damion Camomile**  
(EX-95 EEEEE)

5-02 2 356 34879 4.2 1461 3.1 1091  
Life: 5-02 2 356 34879 4.2 1461 3.1 1091  
Life: 1362 113197 4.3 4820 3.5 4006  
1st 4Y & Grand BC Spring Show '12  
All-Canadian Jr. 2Y & 3Y '10 & '11  
All-American Jr. 2Y & 3Y '10 & '11  
Int. Champion Royal Winter Fair '11

Int. Champ World Dairy Expo '11  
Res. Grand World Dairy Expo 2011 1st  
Jr. 3-Yr-Old Royal Winter Fair '11

**4th Dam: Stanhope Camila Goldwyn**  
(VG-87-9Y CAN)

4-01 2 365 30461 4.9 1486 3.3 1010  
Life: 5 Lact. 127053 4.7 6001 3.4 4358

**5th Dam: Kendu Triumphant Charity**  
(EX-93 CAN 3\*)

3-04 2 365 28519 3.7 1065 3.1 888  
HM Grand Vancouver Island '06

**6th Dam: Kendu Broker Cleopatra**  
(GP-83-2Y CAN)

3-01 2 321 22000 4.0 886 3.5 763

**7th Dam: Elm Creft Tab Crystal**  
(VG-88-8Y CAN)

6-11 2 365 27661 3.9 1069 3.2 888

Life: 6 Lact. 142649 4.0 5681 3.3 4744

# Air-Osa Showcase Sale 2020



**Agresti Braxton Reanna-ET**  
(2E-92 EEEEE)  
Dam of Lot 14



**Cache-Acres Duplex Rita-ET**  
(EX-93 EEEEE GMD)  
2nd Dam of Lot 14

## LOT 14

*Evangelo Holsteins*  
Kingsburg, CA  
559/816-4224

## EVANGELO SOLOMON REANNA-ET

3209878521 99%RHA  
Born: September 1, 2019 #5202

### WALNUTLAWN SOLOMON-ET 1775998C

**99%RHA TR TP TY TV TL TD**  
49K GTPI +2058G  
PTA +192M +11F +13P 99%R 12/2019  
PTA +126NM +.01%F +.03%P 23%US  
PTA -.1PL 2.78SCS +.3DPR 5.2%DCE  
PTA +3.59T +2.62UDC +1.33FLC 98%R 12/2019

### AGRESTI BRAXTON REANNA-ET 71224176

**TL TD**  
EX-92 EEEEE 2E 6-01  
2-00 2 365 30890 3.3 1028 3.0 918  
3-05 2 310 31680 3.7 1160 2.9 925  
4-06 2 306 32350 3.4 1096 2.9 953  
5-05 2 305 33730 3.1 1053 3.0 1004  
LIFE 1640 151410 3.4 5169 3.0 4490

### VAL-BISSON DOORMAN-ET 107281711C

**99%RHA-I TR TP TY TV TL TD**  
CAN EX-90 5Y 50K GTPI +50K GTPI +2237G  
PTA +50M +36F +26P 99%R 12/2019  
PTA +3.44T +2.60UDC +1.64FLC 99%R 12/2019

### MISTY SPRINGS LAVANGUARD SUE 9979603C

CAN VG-89 4Y  
4-03 2 365 30123 4.6 1380 3.0 910

### REGANCREST S BRAXTON-ET 61898423

**TR TY TV TL TD**  
EX-95 EEEV 5-09 77K GTPI +1374G  
PTA +2.51T +.76UDC +.79FLC 99%R 12/2019

### CACHE-ACRES DUPLEX RITA-ET 62925998

EX-93 EEEEE GMD 5-04  
3-10 3 305 47130 3.9 1823 3.1 1450

#### 3rd Dam:

**Cache-Acres Outside Zina-ET**  
(VG-87)  
3-03 2 365 28090 4.2 1166 3.1 860

#### 4th Dam:

**Sikkema-Star Metr Razina-ET**  
(VG-88 EX-MS GMD 2Y)  
2-04 3 365 35730 3.4 1203 3.1 1099

#### 5th Dam: Miss Patron Robin-ET

(GP-83 DOM)  
3-02 3 365 38950 3.5 1354 3.2 1251

#### 6th Dam: Dav-Ros Elton Reba-ET

(VG-88)  
5-06 3 365 45140 4.0 1813 3.0 1339

#### 7th Dam: CMW Melwood Mina-ET

(2E-90 GMD DOM)  
5-07 2 365 40640 3.3 1359 2.9 1198

#### 8th Dam: Briarpatch-R misty-ET

(VG-85 GMD DOM)  
3-08 2 365 24690 4.1 1011 3.0 747

#### 9th Dam: Rilara Mars Las Ravna

(EX-91 GMD DOM)  
4-03 2 305 29030 4.6 1330

#### 10th Dam:

**Rilara Haven Charming Las-Twin**  
(VG-87 GMD DOM)  
6-10 2 365 30490 3.4 1029 2.9 877

#### 11th Dam:

**Rag Apple Locust-Grove Charm**  
(VG-88 GMD DOM)  
5-03 2 365 26320 3.6 948



# Air-Osa Showcase Sale 2020



Sunview Racer Happy-ET  
(VG-87)  
Dam of Lot 15



Lookout Pesce Epic Hue  
(VG-86)  
2nd Dam of Lot 15

## LOT 15

Calori-D Holsteins  
Denair, CA  
209/667-7783

**CALORI-D CRS PROFILE HUE**  
3209890235 TR TC TL TD 99%RHA  
Born: September 5, 2019 #2082

### CALORI-D PROFILE-ET 143900270

TR TC TY TV TL

75GTPI +2031G

PTA +441M +2F +11P 80%R 12/2019

PTA +97NM -.05%F -.01%P 100%US

PTA -.3PL 2.83SCS +.1DPR 5.4%DCE

PTA +3.75T +2.98UDC +1.13FLC 80%R 12/2019

### SUNVIEW RACER HAPPY-ET 3123773591

99%RHA TL TD

VG-87 VV+VV 3-02

1-09 2 303 24810 3.9 959 3.2 794

2-09 2 319 29410 3.9 1139 3.3 980

3-09 2 312 30320 3.9 1168 3.3 1009

### WALNUTLAWN SOLOMON-ET 1775998C

99%RHA TR TP TY TV TL TD

49K GTPI +2058G

PTA +3.59T +2.62UDC +1.33FLC 98%R 12/2019

### RUANN GOLD C POSCH-22563-ET

3009642215

EX-91 EVVEE 3-07

3-03 2 365 34620 3.8 1303 3.1 1073

### CLEAR-ECHO LEXOR RACER-ET 71974211

99%RHA-I

GP-82 +++++ 1-09 50K GTPI +2291G

PTA +1.53T +2.00UDC +.63FLC 99%R 12/2019

### LOOKOUT PESCE EPIC HUE 107766242C

VG-86 VV+VV 3-00

2-03 2 323 24330 4.3 1037 3.5 857

### 3rd Dam: Cookiecutter Mom Hue-ET

(CAN VG-88 2Y)

2-04 2 365 28887 4.2 1210 3.5 1010

### 4th Dam: Cookiecutter Shthollerwood

(2E-92 EEEEE DOM)

4-00 3 365 30340 5.1 1562 3.3 988

### 5th Dam: Cookiecutter Gld Holler-ET

(VG-88 EX-MS DOM)

2-03 3 365 40730 3.5 1410 2.9 1172

### 6th Dam:

#### MS Kngs-Rnsm Champ Haley-ET

(EX-90 EX-MS GMD DOM)

3-11 3 365 43690 3.7 1625 3.1 1357

### 7th Dam: Regancrest-JdV Hanna-ET

(EX-90 EX-MS)

4-07 3 365 45110 4.3 1922 3.2 1449

### 8th Dam:

#### Long-Haven Rudolph Dee-ET

(2E-90 EVVEE GMD DOM)

2-11 2 365 32720 4.8 1565 3.8 1252

Life: 2306 166900 4.3 7099 3.5 5884

### 9th Dam: Regancrest Elton Disrael-ET

(VG-88 EX-MS DOM)

2-04 2 365 33617 4.5 1499 3.5 1169

Full Brother to disrael:

#### Regancrest elton durham-et

(EX-90 GM)

### 10th Dam: Snow-N Denises Dellia

(2E-95 EX-MS GMD DOM 2\*)

7-06 2 365 35610 4.0 1431 2.9 1035

Life: 2558 180240 3.9 7108 3.2 5723

1st Spring Nat/WI Res Ch & BU '93

1st Spring Nat/WI Gr Ch & BU '91 32

EX & 49 VG offspring

### 11th dam: Snow-N Dorys Denise

(2E-90 EX-MS GMD DOM)

5-09 2 365 33350 3.8 1256 3.1 1038

Life: 1604 114010 3.6 4153 3.2 3649

# Air-Osa Showcase Sale 2020



Air-Osa-MLE Majsty-Red-ET (2E-91 EX-MS)  
2nd Dam of Lot 16

## LOT 16

Joey Airoso & Matt Evenagelo  
Tipton, CA  
555/967-5258

**AIR-OSA-MLE DOPLRMISTY25815**  
3201703948 99%RHA RC TC TL TD  
Born: March 5, 2019 #25815

**SCIENTIFIC DOPPLER 143754338 99%RHA**  
**RC TP TC TY TV**

75K GTPI +2256G  
PTA +742M +48F +32P 79%R 12/2019  
PTA +420NM +.07%F +.03%P 100%US  
PTA +3.3PL 2.77SCS -2.3DPR 5.4%DCE  
PTA +3.20T +2.83UDC +1.43FLC 79%R 12/2019

**AIR-OSA-MLE MADDIE19460-RED 3125501700**

VG-88 VE+VV 3-00  
1-11 3 305 31620 3.5 1112 3.0 954  
2-11 3 365 29110 3.1 897 3.2 917  
Res. All-California R&W Sr. 3-Year-Old 2017

**COOKIECUTTER HANG-TIME-ET 3013614200**  
**TR TP TY TV**

EX-90 EEEV 4-09 449G GTPI +2425G  
PTA +2.45T +2.88UDC +.27FLC 98%R 12/2019

**SCIENTIFIC D CAMBRIA RAE-ET 73202492**  
**99%RHA RC TY TL TD**

EX-90 EEEVE 4-11  
4-04 3 347 39880 4.4 1743 3.1 1235

**KHW ELM-PARK ACME-ET 61720218**  
**RC TY TV TL TD**

EX-90 VEEE 2-11 GM 55K GTPI +1778G  
PTA +1.44T +1.59UDC +.16FLC 99%R 12/2019

**AIR-OSA-MLE MAJSTY-RED-ET 71371806**

EX-91 EEEVE 2E 6-00  
2-01 2 272 19410 3.7 710 3.3 638  
3-00 2 290 27410 3.6 993 3.2 872  
4-00 2 295 27210 3.4 914 3.2 867  
5-00 2 305 29650 3.4 1019 3.2 955  
5-11 2 305 34180 3.1 1053 3.2 1087  
LIFE 1467 137860 3.4 4689 3.2 4419

**3rd Dam: Air-Osa-Mle PS Mystic-ET**  
**(2E-93 EEEE)**

5-07 3 305 35200 3.6 1268 3.0 1053  
Life: 1922 170440 3.7 6357 3.1 5326

**4th Dam: Air-Osa SS Majesty10436-ET**  
**(EX-91 EX-MS)**

1-11 3 365 29580 3.3 969 3.2 952  
1st Jr. 2Y Western Spring National '08  
Res. All-CA Jr. 2-Year-Old 2008  
All-CA Spring Yearling 2007

**5th Dam: Air-Osa Durham 6770**  
**(EX-90 EX-MS DOM)**

3-10 3 365 50820 3.1 1585 3.0 1578  
Life: 1085 109910 3.3 3623 3.2 3509  
3x All-California

**6th Dam: Air-Osa Integrity 5931**  
**(VG-86)**

3-03 3 365 36660 4.0 1465 3.1 1131

**7th Dam:**

**Air-Osa Enhancer Majesty-ET**  
**(VG-88 EX-MS GMD DOM)**

7-04 3 365 43062 3.4 1483 2.8 1203  
Life: 2916 265520 3.5 9186 2.7 7290

**8th Dam: Guendale Rotate Queen**  
**(2E-91 EX-MS GMD DOM)**

6-00 3 365 35850 3.6 1304  
Life: 1602 117360 3.6 4207

**9th Dam:**

**Gruendale Arlinda Queen B-Twin**  
**(VG-85)**

Life: 2220 139410 3.3 4630

# Air-Osa Showcase Sale 2020

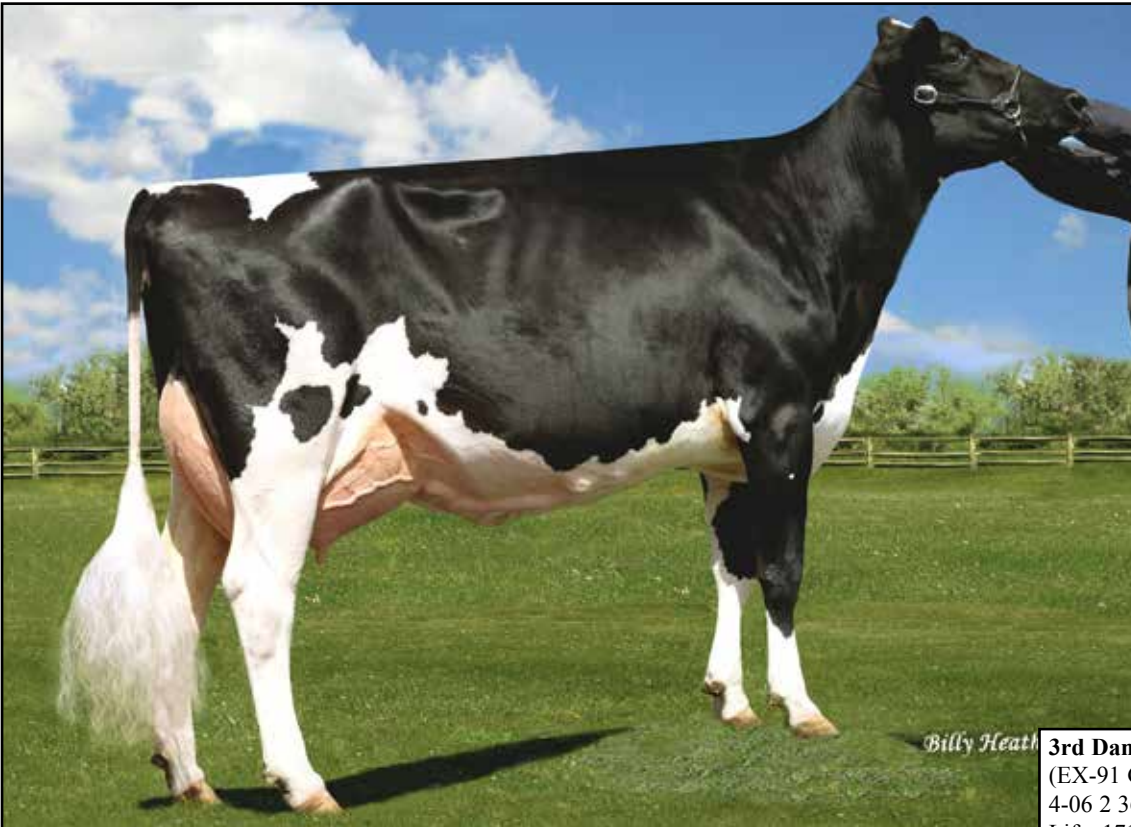

**Windsor-Manor Ze Gidget-ET (3E-94 EEEEE)**  
Dam of Lot 17

## LOT 17

### CAL-DENIER-I DRMAN GRACE-ET

3203098452 99%RHA

Born: March 5, 2019 #24219

Henry Grossi  
Capitola, CA  
831/462-5974

#### **VAL-BISSON DOORMAN-ET 107281711C** **99%RHA-I TR TP TY TV TL TD**

CAN EX-90 5Y 50K GTPI +50K GTPI +2237G  
PTA +50M +36F +26P 99%R 12/2019  
PTA +340NM +.13%F +.09%P 18%US  
PTA +2.1PL 2.54SCS -1.8DPR 5.2%DCE  
PTA +3.44T +2.60UDC +1.64FLC 99%R 12/2019

#### **WINDSOR-MANOR ZE GIDGET-ET 65226197**

EX-94 EEEEE 3E 10-04  
2-01 2 365 23630 4.1 967 3.3 775  
3-03 2 365 29360 3.6 1073 3.0 881  
4-05 2 365 39270 3.9 1538 2.9 1143  
5-08 2 305 36770 4.1 1496 2.9 1078  
LIFE 1763 156760 4.0 6231 3.1 4807

#### **DE-SU 521 BOOKEM-ET 66636657 99%RHA-I** **TR TP TY TV TL TD**

EX-90 EEVV 8-04 GM GM GTPI +2244G  
PTA +1295M +28F +47P 99%R 12/2019  
PTA +1.33T +1.15UDC +1.08FLC 99%R 12/2019

#### **VAL-BISSON SHOTTLE IMELDA-ET** **106173432C**

EX-94 EEEEE 7-02  
4-03 2 365 40505 3.8 1550 3.4 1378  
LIFE 1106 104156 4.2 4376 3.5 3675

#### **BRAEDALE GOLDWYN 10705608C** **TY TV TL**

CAN GP-84 8Y EXTRA GM 50K GTPI +1850G  
PTA +1.71T +1.46UDC +1.32FLC 99%R 12/2019

#### **WINDSOR-MANOR ZE SHILOH-ET 136821162**

EX-91 EE+VE 2E 6-03  
2-02 2 365 30970 3.7 1160 3.1 966  
4-03 2 365 38590 3.7 1432 3.0 1164  
6-00 2 365 38040 3.0 1133 2.8 1083  
7-06 2 365 40970 2.8 1164 2.7 1087  
LIFE 2012 168200 3.3 6189 3.0 5515

#### **3rd Dam: Windsor-Manor Zebee-ET** **(EX-91 GMD)**

4-06 2 365 34580 3.9 1346 3.0 1030  
Life: 171760 3.7 6363 3.2 5538

#### **4th Dam: Windsor-Manor Rud Zip** **(2E-94 EEEEE GMD DOM)**

4-07 2 365 39230 3.8 1490 3.1 1224  
Life: 2020 165010 4.2 6930 3.6 5908

#### **5th Dam: Windsor-Manor Jolt Zippy** **(3E-90 EX-MS)**

7-07 2 361 34090 3.7 1255 2.9 987  
Life: 2559 194060 3.8 7368 3.2 6234

#### **6th: Windsor-Manor Che Zipper-ET** **(GP-83 VG-MS-3Y)**

5-03 2 365 36410 3.1 1127 2.8 1029  
Life: 167380 3.2 5368 2.9 4907

#### **7th Dam: Windsor-Manor Star Zara** **(2E-91 EX-MS GMD)**

6-01 2 365 41590 3.5 1453 3.2 1315  
Life: 204030 3.7 7450 3.3 6657

#### **8th: Windsor-Manor Melvin Zebra** **(VG-85)**

3-08 2 365 23600 3.5 835 3.6 842

#### **9th Dam: Del-Myr Tony Zadie** **(VG-87)**

2-03 2 365 23600 3.5 835 3.6 842

#### **10th: Big-Sinks Jerry Zinna Addie** **(VG-85)**

3-01 2 365 22650 3.0 673 3.3 753

#### **11th:** **Big-Sinks Elevation Maym Zinna** **(2E-90 GMD DOM)**

7-10 2 365 27240 3.9 1075

Life: 241760 3.3 7868

#### **12th: Big-Sinks Bootmaker Ariel** **Maym (VG-85 GMD DOM)**

4-00 2 365 23510 3.5 812

#### **13th: Dam: Emperor Alice Ariel** **(VG-85 GMD)**

10-05 2 365 22350 3.9 865

Life: 196080 3.6 6155

# Air-Osa Showcase Sale 2020



Mrs Leanns Shottle Leona-ET (2E-92 EX-MS)  
Dam of Lot 18

## LOT 18

Durrer Dairy & Ken Melvold  
Fresno, CA  
559/431-5954 (Ken)

**NO LIMIT DOC LAUREL-ET**  
3136008765 99%RHA TR TP TC TL TD  
Born: December 10, 2018 #12727

**WOODCREST KING DOC 3132417775**  
**99%RHA-I TR TP TC TY TV**

EX-90 EEVE 3-04 75K GTPI +2588G  
PTA +1578M +71F +53P 83%R 12/2019  
PTA +604NM +.04%F +.02%P 100%US  
PTA +2.1PL 2.90SCS +.4DPR 4.1%DCE  
PTA +3.90T +2.79UDC +2.09FLC 79%R 12/2019

**MRS LEANNS SHOTTLE LEONA-ET 69050118**  
**TR TC TL TD**

EX-92 EEGVE 2E 6-02  
2-01 2 305 28030 3.6 1001 3.1 869  
3-10 2 305 33340 4.2 1386 3.0 998  
5-09 2 274 25900 3.4 892 3.4 879  
LIFE 1365 119880 3.9 4685 3.3 3971

**MORNINGVIEW MCC KINGBOY-ET 72044077**  
**99%RHA-I TR TP TC TY TV TL TD**

EX-92 EEVE 4-08 49K GTPI +2392G  
PTA +1303M +47F +40P 99%R 12/2019

**WCD-ZBW MACK DADDY-ET 3012506777**  
**99%RHA-I TR TL TD**

VG-88 VEVVV 3-10  
1-11 3 365 37410 3.1 1154 3.2 1188

**PICSTON SHOTTLE-ET 598172GBR TY TV TL**

GM HD GTPI 140K +1878G  
PTA +485M +26F +11P 99%R 12/2019  
PTA +1.12T +.67UDC +.32FLC 99%R 12/2019

**MISS DURABLE LEANN 136887759**

EX-94 EEEEE 2E DOM 9-10  
2-03 2 329 23700 4.1 971 3.3 790  
3-04 2 365 40010 3.7 1486 3.3 1337  
4-07 2 365 37200 4.0 1485 3.2 1182  
7-03 2 305 26240 4.0 1054 3.1 803  
9-06 2 305 27250 3.7 1001 3.1 846  
LIFE 2298 188660 4.0 7564 3.3 6245

*1st 4Y & Sr. Champion Western Fall National '09*  
*1st 4Y Western Spring National '09*

**3rd Dam: Leas Leann Outside**  
(EX-91 EX-MS DOM)  
5-04 2 365 33400 4.6 1529 3.2 1066  
Life: 1416 106220 4.4 4689 3.3 3462  
Sons in A.I.  
**4th Dam: Leas Fred Leann-ET**  
(VG-85)  
6-06 2 288 25500 4.5 1156 3.3 849  
Life: 1520 102010 4.4 4471 3.4 3498  
**5th Dam: Demolition-Dan Lea-ET**  
(2E-93 EEEEE GMD DOM) 4-06 2  
365 35570 4.0 1428 3.2 1127  
**6th Dam: Scientific Encore Leigh**  
(EX-90 EX-MS GMD DOM)  
5-10 2 305 33940 3.7 1255 2.8 939  
Life: 1424 120730 3.9 4661 3.1 3708  
**7th Dam: Marcrest Mel Leah**  
(VG-86)  
6-02 3 305 32850 3.3 1070 2.9 959  
Life: 2066 188890 3.4 6414 2.9 5557  
**8th Dam: Marcrest Legend Leaf**  
(2E-90 EX-MS)  
6-02 2 337 25930 3.9 1010 3.1 796  
Life: 1517 107560 3.9 4228 3.1 3371  
**9th Dam: A&B Daree Marcrest Lelia**  
(VG-85 GMD)  
7-09 2 365 26060 3.9 1027 3.1 797  
Life: 3084 200900 4.0 8076

# Air-Osa Showcase Sale 2020

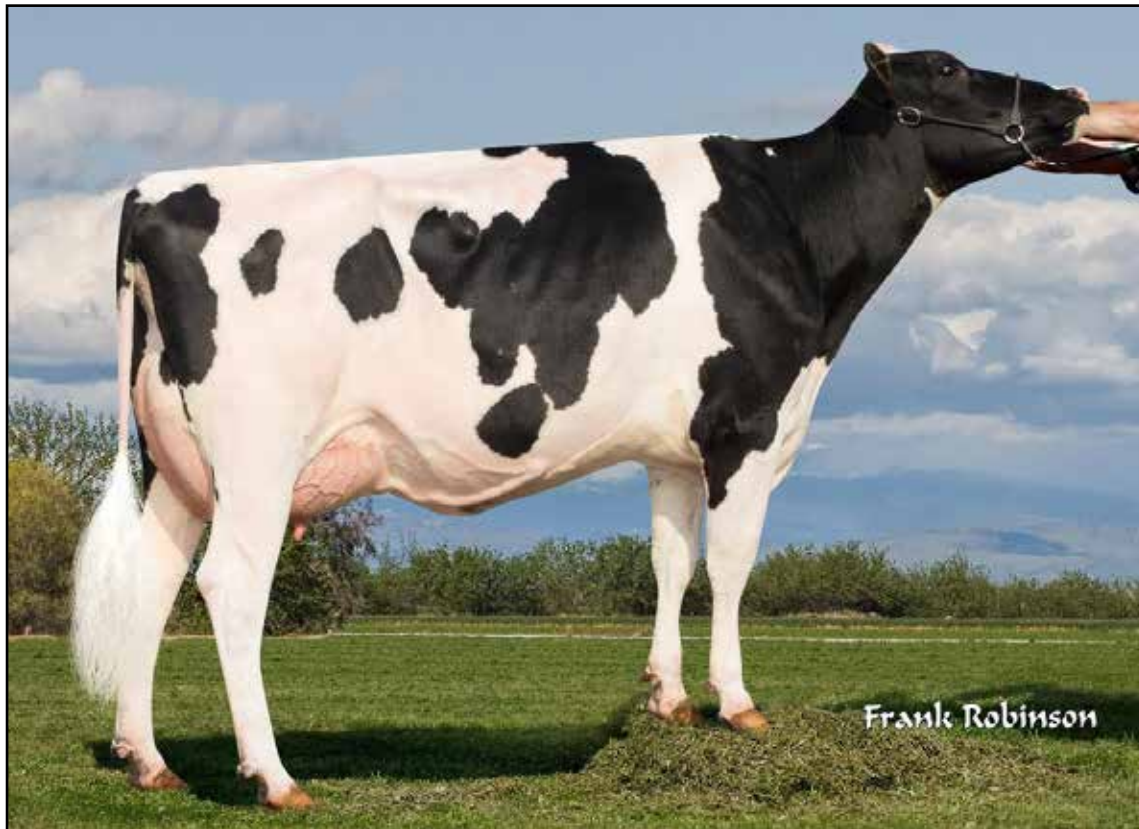

Sandy-Valley Ydr Cayenne-ET (VG-85)  
3rd Dam of Lot 19

## LOT 19

6 #1 EMBRYOS

Terra Linda Dairy  
Tulare, CA  
559/358-5345

Buyer Selects Mating Sire  
IVF Expenses included in Sale Price

### BUYERS CHOICE OF SIRE

**TERRALINDA-L SOLTN 10494-ET 3204988746**  
**99%RHA-I TR TP TC TL TD**  
NC 19K GTPI +2760G  
PTA +1560M +78F +44P 76%R 12/2019  
PTA +914NM +.07%F -.01%P  
PTA +8.7PL 2.53SCS +2.6DPR 1.5%DCE  
PTA +1.83T +2.09UDC +1.36FLC 74%R 12/2019

### **FUSTEAD S-S-I SOLUTION-ET 3139490455**

**99%RHA-I TR TP TC TY TV**  
75K GTPI +2818G  
PTA +2002M +105F +65P 79%R 12/2019

### **TERRALINDA-L KERMIT 164-ET 3139047283**

**99%RHA TR TL TD**  
VG-85 +VG+ 2-10 GTPI +2626G  
PTA +1400M +86F +39P 81%R 12/2019  
PTA +816NM +.12%F -.01%P  
PTA +5.9PL 2.67SCS +1.9DPR 3.0%DCE  
PTA +1.95T +1.91UDC +.94FLC 78%R 12/2019  
2-02 3 323 33230 3.9 1291 3.1 1016 (RIP)  
ME 305 37460

### **3rd Dam:**

**Sandy-Valley Ydr Cayenne-ET**  
(VG-85)  
2-05 3 365 37690 4.2 1592 3.1 1179

### **4th Dam:**

**Sandy-Valley Morgan Calvary**  
(VG-88 EX-MS DOM)  
2-01 2 365 35340 4.5 1575 3.3 1158

### **5th Dam: Larcrest Calia-ET**

(VG-86 GMD DOM 2Y)  
1-11 2 365 30430 4.4 1348 3.5 1053

### **6th Dam: Larcrest Comet-ETS**

(VG-87 DOM)  
2-02 2 305 28190 4.3 1205 3.1 868

### **7th Dam: Larcrest Cosmopolitan**

(VG-87 E+VVV GMD DOM)  
2-04 2 365 30930 4.1 1261 3.6 1119

Bulls & Embryos sold Worldwide

### **8th: Larcrest Oside Champagne-TW**

(EX-90 EVVVE GMD DOM)  
2-03 2 365 29110 4.5 1322 3.7 1077

### **9th Dam: Larcrest Juror Chanel**

(3E-93 EEEEE GMD DOM)  
9-00 2 365 48460 4.0 1943 3.4 1648

Over 250,000 Lifetime

### **10th Dam: Larcrest Lindy Chandra**

(VG-85)  
2-05 2 365 20896 4.8 993 3.8 803

### **11th: Larcrest Inspiration Carly**

(VG-87 EEVVV)  
3-05 2 305 21800 4.5 973 3.3 802

# Air-Osa Showcase Sale 2020



**Porpo Goldwyn Barby-ET**  
(EX-94 EEEEE) Dam of Lot 20 & 2nd Dam of Lot 21

## LOT 20

*NDira, Inc. FBO*  
*Carmel, CA*  
*831/626-0451*

## CAL-DENIER-I BEACH BABY-ET

3205758201 99%RHA  
Born: June 24, 2019 Barby 2  
**Maternal Sister to Dam of Lot 21:**  
**Hardys Kingboy Brandy (VG-89 EEEEE 2Y)**

### VAL-BISSON DOORMAN-ET 107281711C

**99%RHA-I TR TP TY TV TL TD**  
CAN EX-90 5Y 50K GTPI +50K GTPI +2237G  
PTA +50M +36F +26P 99%R 12/2019  
PTA +340NM +.13%F +.09%P 18%US  
PTA +2.1PL 2.54SCS -1.8DPR 5.2%DCE  
PTA +3.44T +2.60UDC +1.64FLC 99%R 12/2019

### PORPO GOLDWYN BARBY-ET 106016750

**TL TD**  
EX-94 EEEEE 5-07  
2-04 2 365 25804 4.2 1084 3.3 839  
3-06 2 365 33480 3.8 1264 3.4 1137  
5-00 2 365 35200 3.8 1349 3.1 1094  
6-05 2 320 27660 3.5 979 3.2 894  
7-05 2 365 36030 3.7 1339 3.2 1144  
LIFE 2027 174994 3.8 6626 3.3 5706  
*1st 5Y & Res. Sr. Champion Mid-East Spring National '15*  
*3rd 5-Year-Old Mid-East Summer National '15*  
*3rd 4-Year-Old Mid-East Spring National '14*

### DE-SU 521 BOOKEM-ET 66636657

**99%RHA-I TR TP TY TV TL TD**  
EX-90 EEVV 8-04 GM GM GTPI +2244G  
PTA +1295M +28F +47P 99%R 12/2019  
PTA +1.33T +1.15UDC +1.08FLC 99%R 12/2019

### VAL-BISSON SHOTTLE IMELDA-ET

**106173432C**  
EX-94 EEEEE 7-02  
4-03 2 365 40505 3.8 1550 3.4 1378  
LIFE 1106 104156 4.2 4376 3.5 3675

### BRAEDALE GOLDWYN 10705608C

**TY TV TL**  
CAN GP-84 8Y EXTRA GM 50K GTPI +1850G  
PTA +1.71T +1.46UDC +1.32FLC 99%R 12/2019

### ROSIIERS BARKA TRIUMPHANT-ET

**101324221C**  
CAN EX-90  
2-05 2 365 27359 4.0 1104 3.0 825  
4-06 2 365 35211 3.6 1355 3.0 1059

#### 3rd Dam:

**Rosiers Burdy Vision**  
(CAN VG-87)  
6-07 2 365 26717 4.9 1309 3.2 859  
Life: 1825 115412 4.8 5575 3.2 3704

#### 4th Dam:

**Rosiers Branda Prelude-ET**  
(CAN VG-88)  
10-01 2 365 24980 4.5 1133 3.3 825  
Life: 174997 4.2 7399 3.3 5772

#### 5th Dam:

**Rosiers Bernet Persistent**  
(CAN 4E-EX 12\*)  
7-08 2 305 26468 3.3 886 3.3 871  
Life: 220367 3.4 7458 3.3 6239

# Air-Osa Showcase Sale 2020



Hardys Kingboy Brandy (VG-89 EEEEE 2Y)  
Dam of Lot 21 & Maternal Sister to Lot 20

## LOT 21

NDira, Inc. FBO  
Carmel, CA  
831/626-0451

**CAL-DENIER-I DOOR BRANDI**  
3200120831 99%RHA  
Born: September 24, 2018 #7610

Bred 12/31/2019 to  
**Siemers Doc Hancock**  
3144882821 250H14579

**VAL-BISSON DOORMAN-ET 107281711C**  
**99%RHA-I TR TP TY TV TL TD**

CAN EX-90 5Y 50K GTPI +50K GTPI +2237G  
PTA +50M +36F +26P 99%R 12/2019  
PTA +340NM +.13%F +.09%P 18%US  
PTA +2.1PL 2.54SCS -1.8DPR 5.2%DCE  
PTA +3.44T +2.60UDC +1.64FLC 99%R 12/2019

**HARDYS KINGBOY BRANDY 3133191629**  
**99%RHA**

VG-89 EEEEE 2-07  
2-03 2 365 31956 3.6 1142 2.9 903

**DE-SU 521 BOOKEM-ET 66636657 99%RHA-I**  
**TR TP TY TV TL TD**

EX-90 EEVV 8-04 GM GM GTPI +2244G  
PTA +1295M +28F +47P 99%R 12/2019  
PTA +1.33T +1.15UDC +1.08FLC 99%R 12/2019

**VAL-BISSON SHOTTLE IMELDA-ET**  
**106173432C**

EX-94 EEEEE 7-02  
4-03 2 365 40505 3.8 1550 3.4 1378  
LIFE 1106 104156 4.2 4376 3.5 3675

**MORNINGVIEW MCC KINGBOY-ET 72044077**  
**TR TP TC TY TV**

EX-92 EEVE 4-08 49K GTPI +2392G  
PTA +2.94T +2.48UDC +1.06FLC 99%R 12/2019

**PORPO GOLDWYN BARBY-ET 106016750C**

EX-94 EEEEE 5-07  
2-04 2 365 25804 4.2 1084 3.3 839  
3-08 2 365 33480 3.8 1264 3.4 1137  
5-00 2 365 35200 3.8 1349 3.1 1094  
5-06 2 320 27660 3.5 979 3.2 894  
7-05 2 365 36030 3.7 1339 3.2 1144  
LIFE 2027 174994 3.8 6626 3.3 5706

**3rd Dam:**

**Rosiers Barka Triumphant-ET**  
(CAN EX-90)  
4-06 2 365 35211 3.8 1355 3.0 1059

**4th Dam:**

**Rosiers Burdy Vision**  
(Can VG-87 3Y)  
6-07 2 365 26717 4.9 1309 3.2 859

**5th Dam:**

**Rosiers Branda Prelude**  
(CAN VG-88 2\*)  
6-07 2 365 26718 4.9 1310 3.4 910  
Life: 141145 4.0 6938 3.4 4846

**6th Dam:**

**Rosiers Bernet Persistent**  
(CAN EX 4E 12\*)  
10-06 2 305 25743 3.3 855 3.1 805  
Life: 220367 3.4 7458 3.3 6239

# Air-Osa Showcase Sale 2020



Regancrest Sanchez Blair-ET (VG-87)  
2nd Dam of Lot 22

## LOT 22

*Evangelo Holsteins and  
Curtis VandanBerg  
Kingsburg, CA  
559/816-4224*

## EVANGELO VB HNK BLISS597-ET

3148135489 100%RHA  
Born: March 10, 2019 #597

### COOKIECUTTER HUMBLINKIND-ET 3130915852 TR TP TC TY

VG-87 VV+V 2-10 75K GTPI +2672G  
PTA +908M +59F +40P 81%R 12/2019  
PTA 821NM +.09%F +.04%P 100%US  
PTA +7.8PL 2.84SCS +2.4DPR 2.9%DCE  
PTA +2.35T +2.93UDC +2.23FLC 81%R 12/2019

### AIR-OSA-HB BLISS 21442-ET 3134330427

#### TR TL TD

VG-88 EEVV 2-11  
1-09 2 277 18770 3.4 647 3.1 574  
2-09 2 310 25320 3.7 930 3.0 765

### BACON-HILL PETY MODESTY-ET 3013654627 TR TP TC TY

VG-86 VV++ 3-00 49K GTPI +2427G  
PTA +781M +68F +36P 99%R 12/2019

### COOKIECUTTER EPIC HAZEL-ET 3009848497

EX-92 EEVVE 2E DOM 7-02  
5-10 3 350 38080 4.3 1635 3.4 1282  
LIFE 1662 162440 4.3 7028 3.4 5539

### ECLIPSE ATWOODS ARCHRIVAL-ET 1786521AUS

GTPI +1701G  
PTA +3.52T +2.68UDC +1.74FLC 98%R 12/2019

### REGANCREST SANCHEZ BLAIR-ET 66625219

VG-87 VE++V 2-09  
2-06 3 289 22810 3.6 817 3.3 747

#### 3rd Dam:

#### Regancrest Belara-ET

(2E-94 EEEEE DOM)  
5-01 3 365 42100 3.2 1357 3.0 1284  
Life: 1815 162420 3.6 5828 3.1 5066  
2nd Sr. 3Y Mid-West Fall Nat'l '09

#### 4th Dam:

Regancrest-PR Barbie-ET (EX-92  
EEEEEE GMD DOM 6\*)  
2-06 2 365 31690 3.9 1237 3.3 1050  
HM All-American Jr. 3Y2004

#### 5th Dam:

#### Regancrest Juror Brina-ET

(EX-92 EEEVE GMD)  
4-04 2 365 40640 3.6 1478 3.0 1217  
Res. Grand Champion IA State Fair '00

#### 6th Dam:

#### Regancrest Aerostar Bert-ET

(EX-90 EEVV GMD DOM)  
5-02 365 37790 3.6 1357 3.2 1215

#### 7th Dam:

#### Regancrest Mark Chairman Bea

(2E-91 GMD DOM)  
7-09 2 365 33630 3.8 1276 3.1 1052

#### 8th Dam:

#### Regancrest Board Chairman Bea

(EX-90 EX-MS)  
5-09 3 365 26010 4.1 1059 3.4 884

#### 9th Dam:

#### Regancrest Apache Standout Bea

(VG-86 EX-MS)



# Air-Osa Showcase Sale 2020



**Paulo-Bro-SP Shar-Red-ET**  
(3E-94 EEEEE)  
Dam of Lot 23



**Budjon Redmarker Shar-ET**  
(EX-94 EEEEE)  
2nd Dam of Lot 23

## LOT 23

Christian Cunningham  
Penngrove, CA  
707/974-8700

**FARNEAR ARIA ADDISON EWL-ET**  
**3143160110 99%RHA RC TC TY TV**

75K GTPI +2079G  
PTA PTA -96M +11F +1P 80%R 12/2019  
PTA +175NM +.05%F +.01%P 100%US  
PTA +1.7PL 2.46SCS -.6DPR 5.9%DCE  
PTA +3.55T +3.08UDC +1.97FLC 80%R 12/2019

**PAULO-BRO-SP SHARI-RED-ET 139538645 TL TD**  
EX-94 EEEEE 3E 11-02

2-04 2 364 24020 4.1 985 3.1 749  
3-06 2 336 28760 3.9 1118 3.1 890  
4-07 2 308 27720 3.5 981 2.9 806  
5-05 2 316 33390 3.7 1227 3.3 1065  
6-06 2 342 39010 3.4 1309 3.0 1156  
7-09 2 365 29100 3.7 1086 3.3 947  
9-01 2 365 32140 3.5 1127 2.9 935  
LIFE 2423 215690 3.7 7887 3.1 6636  
*1st 5-Year-Old Western Spring National '14*

**Full Sister:**

**Paulo-Bro-SP Shar-Red-ET (EX-94 EEEEE)**  
4-00 2 365 34240 3.6 1234 2.9 978

## R-JOHN ADD RASPBERRY-RED-TW

3142774911 99%RHA  
Born: September 2, 2019 #1487

**MAVERICK CRUSH 12042760C 99%RHA**

**TC TY TV TL TD**  
75K GTPI +2125G  
PTA +3.43T +2.58UDC +2.21FLC 98%R 12/2019

**FARNEAR TBR ARIA ADLER-ET 72437575**  
**99RHA%**

EX-95 EEEEE 2E 6-01  
4-10 2 320 35490 4.5 1614 3.4 1199  
LIFE 1240 133490 4.6 6146 3.3 4368

**KHW KITE ADVENT-RED-ET 133002953**  
**TV TL TD**

EX-94 EEEE 5-00 50K GTPI +1571G  
PTA +1.75T +1.07UDC +1.26FLC 99%R 12/2019

**BUDJON REDMARKER SHAR-ET 133780446**  
**RC**

EX-94 EEEEE 4-10  
2-03 2 303 20530 3.7 761 2.8 570  
3-03 2 328 26580 3.6 956 2.9 765  
4-03 2 365 30040 3.7 1118 3.0 901

*Reserve All-WI 4-Yr-Old '07*  
*Member All-WI Produce of Dam '07*

**3rd Dam: Budjon Encore Sharlene**  
(2E-93 EEEEE)

2-07 2 365 31420 3.5 1100 3.2 991

**4th Dam: Budjon Beautician Suzette**  
(2E-94 EEEEE DOM)

7-05 2 365 23400 4.1 961 2.9 678  
Life: 1900 114390 4.1 4647 3.13586

**5th Dam: Budjon Mark Sue**  
(EX-91 EX-MS)

6-04 2 338 21080 4.1 867 3.0 632  
Res. Jr. All-WI 5-Yr-Old 1992

**6th Dam: Budjon Chairman Susan**  
(VG-87 EX-MS DOM)

6-11 2 356 26190 3.5 928 3.0 776  
Life: 2059 132950 3.6 4727 3.1 4059

**7th Dam: Budjon Mannix Susan**  
(GP-84)

5-03 2 308 21180 3.9 825 3.2 685  
Life: 2271 136440 3.8 5227 3.1 3841

**8th: Budjon Raven Standout Sue**  
(VG-85 VG-MS)

3-03 2 365 20870 3.1 638  
Life: 2074 102920 3.4 3519

**9th Dam: Budjon Raven Supreme**  
(VG-87 VG-MS)

9-06 2 365 19330 3.8 733  
Life: 2621 133950 4.0 5319

**10th: Lakeside Canary Supreme**  
(VG-85 GMD)

6-05 2 352 18210 3.8 697 Life: 2276  
109526 3.7 4097

# Air-Osa Showcase Sale 2020



Cranehill Dback Chloe-ET (VG-86)  
Dam of Lot 24

## LOT 24

Cranehill Genetics  
Hilmar, CA  
209/652-3511

FEMALE (PENDING)  
3206249076  
Born: June 5, 2019

### DUCKETT CRUSH TAT00-ET 3137052923 99%RHA TR TP TC TY

75K GTPI +2098G  
PTA -83M -11F +7P 80%R 12/2019  
PTA +220NM -.03%F +.04%P 100%US  
PTA +3.6PL 2.47SCS -1.1DPR 4.1%DCE  
PTA +3.58T +3.27UDC +1.76FLC 80%R 12/2019

### CRANEHILL DBACK CHLOE-ET 3131532765 99%RHA RC TC TL TD

VG-86 VVVVV 2-06  
2-03 2 191 16680 4.0 655 3.2 532 (RiP)  
3rd Spring Yearling Western Spring National '18

### MAVERICK CRUSH 12042760C 99%RHA TC TY TV TL TD

75K GTPI +2125G  
PTA +3.43T +2.58UDC +2.21FLC 98%R 12/2019  
**DUCKETT G CHIP TOKYO-ET 72366991 TL TD**  
EX-93 EEEEE 3-11  
3-09 2 365 32930 3.9 1277 3.3 1076

### MR D APPLE DIAMONDBACK 3013721049 99%RHA-I RC TP TV TL TY TD

EX-93 EEEE 3-03 49K GTPI +1991G  
PTA +3.23T +2.97UDC +1.95FLC 99%R 12/2019

### GOLDEN-OAKS ATWOOD CHLOE-ET 69215007

EX-92 EEEEE 5-08  
4-07 2 365 37550 4.2 1560 3.2 1212

### 3rd Dam: Golden-Oaks Champ Rae-ET (3E-93 EX-MS)

6-04 3 365 41590 4.1 1714 3.0 1240  
Life: 1455 134060 4.4 5884 3.2 4269

### 4th Dam: Scientific Beauty Rae-ET (EX-90 DOM)

4-03 2 365 33710 4.7 1595 3.5 1179

### 5th Dam: Scientific Jubilant Rae-ET (EX-90 DOM)

5-11 2 365 38880 4.1 1608 3.6 1403  
Life: 1394 117590 4.0 4707 3.6 4242

### 6th Dam: C Hanoverhill Tony Rae (3E-96 EX-MS GMD DOM 5\*)

6-11 3365 40221 4.1 1660 3.5 1408  
Life: 166397 4.1 6903 3.4 5611 HM  
All-American Jr. 2-Year-Old '88 Nom.  
All-American 5-Year-Old '91

### 7th Dam: Hanoverhill TT Roxette-ET (2E-94 GMD)

10-00 3 365 35040 4.3 1519 3.2 1129  
Life: 164789 4.1 6759 3.1 4367

### 8th Dam: Mil-R-Mor Roxette (EX-90 GMD DOM 30\*)

7-01 2 365 24530 4.7 1153  
Life: 2150 121417 4.7 5725

21 EX Progeny

Canada's 1st 30\* Brood Cow

### 9th Dam: C Glenridge Citation Roxy (4E-97 GMD)

5-06 2 365 21308 5.1 1086  
2X Queen of the Breed!

All-Time All-American Produce

### 10th Dam: EX-90 GMD 6\*

Life: 218636 3.9 8583

3X All-American Produce of Dam

### 11th Dam: VG-85 5\* Brood Cow

# Air-Osa Showcase Sale 2020



Markwell Durham Fancy-ET (EX-90 EX-MS)  
3rd Dam of Lot 25

## LOT 25

Steve & Patrick Maddox  
Riverdale, CA  
559/977-1889

## RUANN A FANCY 94721-RED-ET

3209621931 (Pending) 100%RHA  
Born: September 11, 2019 #6115

### LUCK-E ARISTOCRAT-RED 3141305454

#### 99%RHA-I TC TY TV TL TD

75K GTPI +2119G  
PTA -47F +45P +7P 80%R 12/2019  
PTA +255NM +.17%F +.03%P 100%US  
PTA +.2PL 2.94SCS -.9DPR 4.6%DCE  
PTA +3.33T +2.60UDC +2.20FLC 78%R 12/2019

### RWD-FIVE ARM FANCY 2-RED-ET 3135923528

VG-86 VV++V 2-07  
2-03 3 326 24430 4.5 1091 3.3 800  
3-04 2 305 25250 4.7 1198 3.7 939 (Projected ME)  
Res. Jr. Champion Richmond R&W Show

### MR LEANINGHOUSE AMMO-P-ET 74146951

#### 99%RHA-I RC PC TC TY TV TL TD

75K GTPI +2069G  
PTA +804M +28F +20P 94%R 12/2019

### LUCK-E MCGUCCI AFRO-RED-ET 73278355

#### 99%RHA-I TL TD

EX-92 EEEEE 3-00  
1-11 2 285 18360 4.7 869 3.4 632  
2-10 2 365 29200 6.0 1765 3.6 1061

### MR APPLES ARMANI-ET 68571374

#### RC CD TP TY TV TL TD

EX-90 EEEV 4-10 75K GTPI +2090G  
PTA +1.71T +2.61UDC +2.04FLC 99%R 12/2019

### CRANEHILL ADVENT FANCY-ET 65599462

EX-90 EEEVV 6-02  
2-00 2 365 16250 4.0 650 3.2 517  
3-03 2 365 19040 3.6 691 3.2 605  
4-05 2 365 32090 4.2 1345 3.3 1052  
5-09 2 313 32570 3.6 1175 3.1 1020  
LIFE 1640 115040 3.8 4421 3.2 3647

#### 3rd Dam:

Markwell Durham Fancy-ET  
(EX-90 EX-MS)  
3-06 2 365 29310 3.4 1011 3.1 905  
4th Dam: Markwell Merrill Riviera-ET  
(EX-90)  
4-05 2 365 31800 4.9 1557 3.3 1065  
5th Dam: Markwell Bstar E Raven-ET  
(3E-95 EX-MS GMD DOM)  
4-09 2 365 36610 4.3 1580 3.2 1185  
Life: 2387 160020 4.1 6623 3.4 5458  
6th Dam: Markwell Mark Elite  
(4E-92 EX-MS GMD DOM)  
7-00 2 365 36230 3.9 1426 3.0 1098  
Life: 3736 211430 3.8 8108 3.4 7131  
7th Dam: Rockalli Mars Emily  
(4E-94 EX-MS GMD DOM)  
3-10 2 365 28270 3.7 1050 3.3 934  
Life: 3113 182970 3.8 7016 3.3 5983

# Air-Osa Showcase Sale 2020



Golden-Oaks Atwd Charla-ET  
(EX-93 EEEEE GMD)  
Dam of Lot 26



Golden-Oaks Champ Rae-ET  
(3E-93 EX-MS)  
2nd Dam of Lot 26

## LOT 26

Olivia Cunha  
Hilmar, CA  
209/678-1199

### GOLDEN-OAKS DOC CALL ME-ET

3147994420 99%RHA  
Born: September 5, 2018 #8371

#### WOODCREST KING DOC 3132417775

99%RHA-I TR TP TC TY TV

EX-90 EEVE 3-04 75K GTPI +2588G  
PTA +1578M +71F +53P 83%R 12/2019  
PTA +604NM +.04%F +.02%P 100%US  
PTA +2.1PL 2.90SCS +.4DPR 4.1%DCE  
PTA +3.90T +2.79UDC +2.09FLC 79%R 12/2019

#### GOLDEN-OAKS ATWD CHARLA-ET 69823095

EX-93 EEEEE GMD 5-03  
2-01 3 365 33000 4.2 1392 3.6 1177  
3-06 3 344 39140 4.2 1647 3.5 1369  
4-07 3 365 39980 4.5 1802 3.7 1490  
LIFE 1184 120790 4.4 5261 3.6 4390

National Elite Performer

#### MORNINGVIEW MCC KINGBOY-ET 72044077

99%RHA-I TR TP TC TY TV TL TD

EX-92 EEVE 4-08 49K GTPI +2392G  
PTA +1303M +47F +40P 99%R 12/2019

#### WCD-ZBW MACK DADDY-ET 3012506777

99%RHA-I TR TL TD

VG-88 VEVVV 3-10  
1-11 3 365 37410 3.1 1154 3.2 1188

#### MAPLE-DOWNS-I G W ATWOOD-ET 8956379C

TR TP TY TV TL TD

EX-90 EE+V 4-06 50K GTPI +1863G  
PTA +3.71T +2.59UDC +2.72FLC 99%R 12/2019

#### GOLDEN-OAKS CHAMP RAE-ET

61300247 TR

EX-93 EEVEE #E 9-04  
2-03 3 365 27400 4.1 1199 3.4 935  
3-10 3 365 36130 4.4 1589 3.1 1133  
6-04 3 365 41590 4.1 1714 3.0 1240  
LIFE 1455 134060 4.4 5884 3.2 4269

3rd Dam: Scientific Beauty Rae-ET  
(EX-90 DOM)

4-03 2 365 33710 4.7 1595 3.5 1179

4th Dam: Scientific Jubilant Rae-ET

(EX-90 DOM) 5-11 2 365 38880 4.1

1608 3.6 1403 Life: 1394 117590 4.0

4707 3.6 4242

5th Dam: C Hanoverhill Tony Rae

(3E-96 EX-MS GMD DOM 5\*)

6-11 3365 40221 4.1 1660 3.5 1408

Life: 166397 4.1 6903 3.4 5611 HM

All-American Jr. 2-Year-Old '88 Nom.

All-American 5-Year-Old '91

6th Dam: Hanoverhill TT Roxette-ET

(2E-94 GMD)

10-00 3 365 35040 4.3 1519 3.2 1129

Life: 164789 4.1 6759 3.1 4367

7th Dam: Mil-R-Mor Roxette

(EX-90 GMD DOM 30\*)

7-01 2 365 24530 4.7 1153

Life: 2150 121417 4.7 5725

21 EX Progeny

Canada's 1st 30\* Brood Cow

8th Dam: C Glenridge Citation Roxy

(4E-97 GMD)

5-06 2 365 21308 5.1 1086

2X Queen of the Breed!

All-Time All-American Produce

9th Dam: EX-90 GMD 6\*

Life: 218636 3.9 8583

3X All-American Produce of Dam

10th Dam: VG-85 5\* Brood Cow

# Air-Osa Showcase Sale 2020

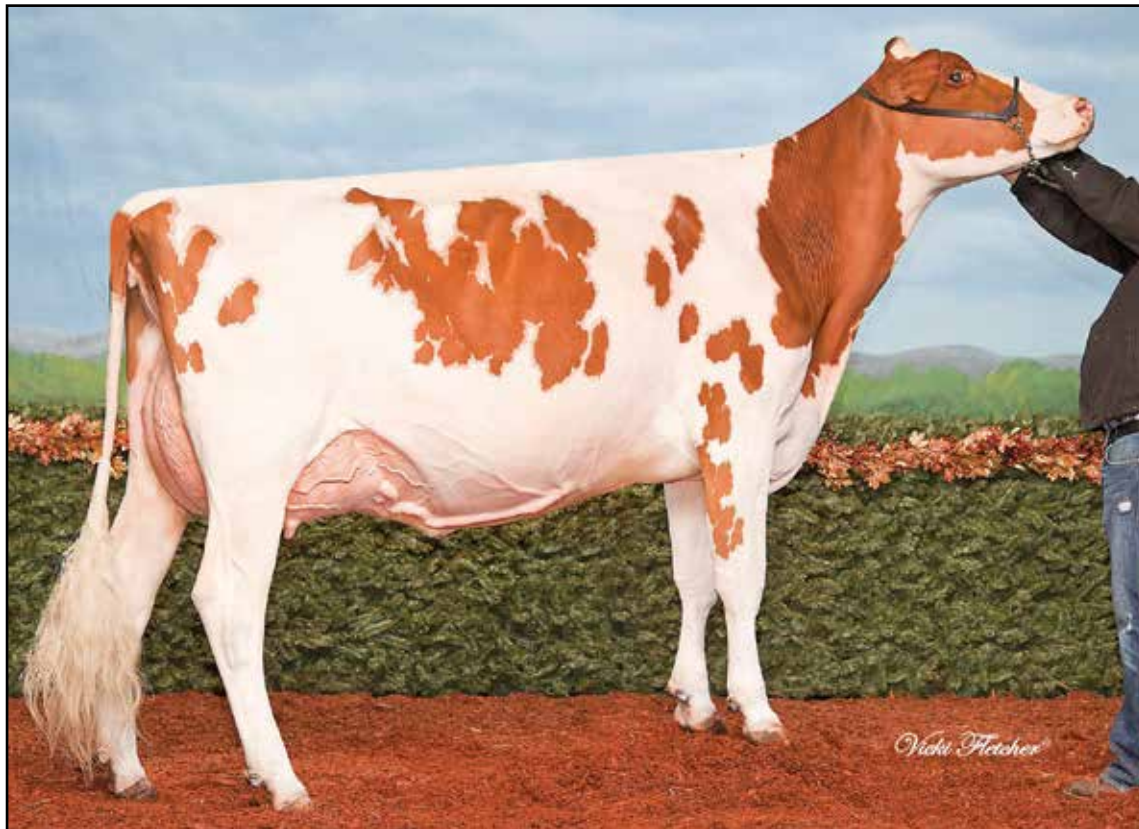

Whittier-Farms Lava-Red-ET (EX-92 EEEEE)  
2nd Dam of Lot 27

## LOT 27

Joe Airosa  
Tipton, CA  
559/967-5258

**AIR-OSA SOLOMON 25329**  
3201703462 RC 99%RHA  
Born: October 17, 2018 #25329

Bred 12/6/2019 to  
**AOT Silver Helix-ET**  
3131083927 14H770

**WALNUTLAWN SOLOMON-ET 1775998C**  
**99%RHA TR TP TY TV TL TD**

49K GTPI +2058G  
PTA +192M +11F +13P 99%R 12/2019  
PTA +126NM +.01%F +.03%P 23%US  
PTA -.1PL 2.78SCS +.3DPR 5.2%DCE  
PTA +3.59T +2.62UDC +1.33FLC 98%R 12/2019

**MS AIR-OSA LADY LAVA-RED-ET 72381048**  
**TL TD**

VG-86 EVEV+ 4-09  
2-00 3 301 24170 3.8 929 3.2 784  
3-00 3 299 23900 4.1 977 3.3 788  
4-01 3 267 23810 3.6 851 3.3 784  
5-01 3 365 33310 3.6 1192 3.3 1102  
LIFE 105770

**VAL-BISSON DOORMAN-ET 107281711C**  
**99%RHA-I TR TP TY TV TL TD**

CAN EX-90 5Y 50K GTPI +50K GTPI +2237G  
PTA +50M +36F +26P 99%R 12/2019  
PTA +3.44T +2.60UDC +1.64FLC 99%R 12/2019

**MISTY SPRINGS LAVANGUARD SUE 9979603C**

CAN VG-89 4Y  
4-03 2 365 30123 4.6 1380 3.0 910

**SCIENTIFIC DESTROY-ET 138122625**  
**RC CD TV TL TY**

EX-92 EEVE 8-05 50K GTPI +1910G  
PTA +1.94T +2.10UDC +.27FLC 99%R 12/2019

**WHITTIER-FARMS LAVA-RED-ET 138751692**

EX-92 EEEEE 4-04  
2-11 3 226 17490 3.6 624 3.0 516  
*Nom. All-American R&W Sr. 3-Year-Old 2011*  
*1st Sr. 3-Year-Old & Inter. Champion RWF R&W '11*  
*2nd Fall Yearling Western Fall National '09*  
*Nom. All-American R&W Fall Yearling '09*  
*Res. All-American R&W Fall Calf '08*  
*2nd Fall Calf World Dairy Expo '08*

**3rd Dam: Dyks Kite Linda-Red-ET**  
(2E-94 EEEEE)

4-01 2 365 36990 4.2 1562 3.3 1230  
*All-American R&W 4-Year-Old '08*  
*Grand Champion Eastern National*  
*R&W Show '08 Res. Grand Champion*

*WDE R&W Show '08 Res. Grand*  
*Champion NY Spring Show '08*  
*2 Nom. All-American R&W daughters*

**4th Dam: Double-G Rubens Lindsay**  
(3E-93 EEEEE \*RC)

9-09 2 365 31240 4.5 1415 3.1 954  
Life: 2018 138781 4.4 6051 3.2 4484

**5th Dam: Crater Broker Lucky**  
(CAN GP-83)

3-11 2 312 20351 4.0 816 3.5 721

**6th Dam: Crater Lisette Astro**  
(CAN VG-86 4Y)

3-09 2 365 27456 4.2 1164 3.2 880  
Life: 108647 4.3 4691 3.2 3496

**7th Dam:**

**Crater May Sheik Rocky PB**  
(CAN VG-86 5Y)

5-02 2 302 16858 4.2 707 3.5 588

# Air-Osa Showcase Sale 2020



Jacobs Doorman Domino-ET  
(VG-87)  
Dam of Lot 28



Budjon Redmarker Desire  
(4E-96 EEEEE GMD)  
3rd Dam of Lot 28

## LOT 28

Robert Teixeira &  
Cranehill Genetics  
Turlock, CA  
902/652-3511

MS RJ-TEX ALEX DESTINY  
3205872844 99%RHA  
Born: September 5, 2019 #8778

### SCIENTIFIC DESTRY-ET 138122625 RC CD TV TL TY

EX-92 EEVE 8-05 50K GTPI +1910G  
PTA -524M -14F +4P 99%R 12/2019  
PTA +104NM +.02%F +.08%P 31%US  
PTA +1.8PL 2.88SCS +2.3DPR 6.7%DCE  
PTA +1.94T +2.10UDC +.27FLC 99%R 12/2019

### JACOBS DOORMAN DOMINO-ET 109406210C 99%RHA

VG-87 VVV+V 3-05  
2-03 2 317 17970 3.4 616 3.3 600  
3-02 2 365 17110 4.5 768 3.9 659

### BRAEDALE GOLDWYN 10705608C TY TV TL

CAN GP-84 8Y EXTRA GM 50K GTPI +1850G  
PTA +1.71T +1.46UDC +1.32FLC 99%R 12/2019

### SCIENTIFIC DEBUTANTE RAE-ET 132416603 RC CV

EX-92 EEEEE GMD DOM 4-00  
2-02 2 365 32930 4.4 1440 3.2 1070  
All-American 4-Year-Old 2005

### VAL-BISSON DOORMAN-ET 107281711C 99%RHA-I TR TP TY TV TL TD

CAN EX-90 5Y 50K GTPI +50K GTPI +2237G  
PTA +3.44T +2.60UDC +1.64FLC 99%R 12/2019

### BUDJON-VAIL DOMINIQUE-ET 141591094

CAN EX-92 5Y EX-92-MS  
1-11 2 275 19590 4.3 844 3.4 672  
3-05 2 365 33627 3.9 1314 3.4 1149  
5-06 2 365 39132 3.8 1475 3.3 1301  
LIFE 106694 3.9 4189 3.4 3662  
HM All-American Sr. 3-Year-Old 2015  
Nom. All-Canadian Sr. 3-Year-Old 2015  
Nom. All-Quebec Milking Yearling 2013

### 3rd Dam: Budjon Redmarker Desire (4E-96 EEEE GMD 12Y)

5-03 2 365 47540 4.2 1998 2.7 1304  
Life: 2637 255630 4.0 10213 2.8 7204  
Unanimous All-American 5Y 2005  
Peoples Choice Award Winner 2005  
Grand Champion World Dairy Expo '05  
Res. All-American 125,000lb. 2007  
HM All-American 4-Year-Old 2004

### 4th Dam: Triple-A Dance (3E-92 EEEEE)

8-02 2 312 34210 4.1 1392 3.1 1052  
Life: 1957 148520 4.1 6058 3.3 4963  
All-American Produce of Dam 2007

### 5th Dam: Triple-A Linc Fancy (2E-90 EX-MS)

7-06 2 365 23120 4.4 1025 3.3 758  
Life: 2565 155090 4.3 6698 3.4 5269  
6th Dam: Clessia Warden Pre Foxie  
(EX-90) 6-11 2 365 17948 4.7 3.3 586  
Life: 2251 120216 4.0 4771 3.2 3902

### 7th Dam: Lessia Pre Foxie (CAN VG-85-2Y 1\*)

10-00 2 310 22677 3.9 888 3.2 730  
Life: 194459 4.0 7738 3.2 5765

# Air-Osa Showcase Sale 2020



Pappys Goldwyn Rave-ET (CAN EX-91)  
Full Sister to Dam of Lot 29

## LOT 29

Pappys Farms, LLC  
Ogden, UT  
801/782-4150

## PAPPYS A CRISP REBECCA-ET

3201362771 99%RHA  
Born: June 17, 2019 #556

### SIEMERS OCT APPLE-CRISP-ET 3134506808 RC TP TC TY

75K GTPI +2085G  
PTA +747M +36F +17P 81%R 12/2019  
PTA +251NM +.03%F -.02%P 100%US  
PTA +.3PL 2.99SCS -2.2DPR 5.2%DCE  
PTA +3.14T +2.83USC +1.62FLC 80%R 12/2019

### PAPPYS GOLDWYN REESE-ET 3126310403

EX-91 EEEEE 5-01  
2-00 2 365 29140 3.7 1079 2.9 832  
3-05 2 288 20980 3.6 760 2.7 565  
*1st Fall Yearling Western Spring National '16*  
Pappys Goldwyn Rave-ET (CAN EX-91)  
4-09 3 365 29200 3.9 1142 3.4 983  
LIFE 105898 4.0 4189 3.4 3609  
*Res. All-American Sr. 2-Year-Old 2012*  
*HM All-Canadian Sr. 2-Year-Old 2012*  
*All-American Winter Yearling 2011*  
*All-Canadian Winter Yearling 2011*  
*Jr. Champion World Dairy Expo '11*

### STANTONS HIGH OCTANE-ET 11696704C

99%RHA TR TP TY TV TL  
CAN 3Y EX-93 49K GTPI +2151G  
PTA +3.40T +3.06UDC +.98FLC 98%R 12/2019

### SIEMERS MOGUL APPLE-STAR-ET

3011130010 RC TL TD  
EX-91 EEEEE GMD 4-04  
4-03 2 358 40780 4.3 1772 3.4 1382  
LIFE 1058 112270 4.6 5193 3.3 3685

### BRAEDALE GOLDWYN 10705608C

TY TV TL  
CAN GP-84 8Y EXTRA GM 50K GTPI +1850G  
PTA +1.71T +1.46UDC +1.32FLC 99%R 12/2019

### MARKWELL DURHAM RAVEN-ET 61448071 TV

EX-93 EEEEE 3E 9-02  
1-11 2 365 33660 3.8 1280 3.2 1073  
4-07 2 365 38050 3.7 1422 3.0 1138  
6-11 2 365 36800 3.5 1273 3.0 1096  
8-04 3 365 35690 3.4 1211 2.8 1013  
LIFE 1686 158750 3.6 5691 3.0 4778  
*1st Jr. 2-Year-Old Western Spring National '06*

### 3rd Dam: Markwell Rudolph Rhoda-ET (3E-92 DoM)

3-11 2 365 33890 4.0 1345 3.3 1114  
Life: 2371 153380 3.8 5854 3.4 5232

### 4th Dam: Markwell Bstar E Raven-ET (3E-95 EX-MS GMD DOM)

4-09 2 365 36610 4.3 1580 3.4 1255  
Life: 2387 160020 4.1 6623 3.6 5763

1st Dry Aged Cow Western Fall Nat'l '97

### 5th Dam: Markwell Mark Elite

(4E-92 EX-MS GMD DOM)  
7-00 2 365 36260 3.9 1426 3.2 1013

### 6th Dam: Rockalli Mars Emily

(4E-94 EX-MS GMD DOM)  
6-03 2 365 26970 4.0 1081 3.2 853  
Life: 3113 182970 3.8 7016 3.5 6330

# Air-Osa Showcase Sale 2020



Dinomi Pat Pru 10899-Red-ET (EX-90)  
Full Sister to Dam of Lot 30

## LOT 30

Dino Migliazzo  
Atwater, CA 95301  
209/756-5588

## DINOMI HAWAI CARA 12458-RED

3206962940 TP TC TL TD 99%RHA  
Born: April 29, 2019 #12458

### PROGENESIS HAWAI-ET 12648593 RC CD TP TY TV

75K GTPI +2734G  
PTA +1413M +84F +54P 79%R 12/2019  
PTA +895NM +.11%F +.04%P 100%US  
PTA +7.1PL 2.61SCS +2.8DPR 3.4%DCE  
PTA +1.69T +2.01UDC +.76FLC 78%R 12/2019

### DINOMI PAT 10889-RED-ET 3133098179

VG-87 VVVVV 3-05  
2-00 2 365 37260 3.9 1467 3.2 1203  
Full Sister:  
Dinomi Pat Pru 10899-Red-ET (EX-90)

### ENDCO APPRENTICE-ET 3129037908

RC CD TP TY  
75K GTPI +2594G  
PTA +1714M +69F +56P 97%R 12/2019

### PROGENESIS SILVER HONEYSUCKLE 12379978

NC 75K GTPI +2597G

### COYNE-FARMS SYMPATI PAT-RED 3012178104 99%RHA-I TP TC TY TV TL

49K GTPI +2534G  
PTA +1260M +66F +52P 99%R 12/2019

### DINOMI AKMN CAREN-RED-ET 73505284 TL TD

VG-85 VVPVV 4-03  
1-11 2 305 29730 3.9 1164 3.3 981  
2-11 2 365 43750 3.8 1676 3.4 1472  
4-01 2 365 40920 3.9 1600 3.4 1381  
LIFE 1087 116790 3.9 4560 3.4 3928

#### 3rd Dam:

Dinomi Lawn Boy Carrie-Red  
(EX-90 EX-MS GMD)  
4-05 2 365 48700 3.9 1907 3.2 1576  
Life: 1330 159640 4.1 6496 3.2 5113  
National Elite Performer

#### 4th Dam:

Dinomi Baxter Lexy  
(VG-87)  
3-08 2 365 38040 4.6 1749 3.5 1331  
Life: 1246 115440 4.5 5150 3.4 3875  
Region 9 Elite Performer



# Air-Osa Showcase Sale 2020

Our-Favorite Restless-ET  
(VG-88)  
2nd Dam of Lots 31 & 31A



## LOT 31

### 6 SEXED HANCOCK EMBRYOS

Terra Linda Dairy  
Tulare, CA  
559/358-5345

#### SIEMERS DOC HANCOCK 3144882821

##### 99%RHA-I TR TP TC TY TV TL TD

75K GTPI +2588G  
PTA +1492M +71F +52P 78%R 12/2018  
PTA +620NM +.05%F +.02%P 100%US  
PTA +2.2PL 2.87SCS -1.0DPR 4.5%DCE  
PTA +4.10T +3.56UDC +1.82FLC 76%R 12/2019

#### TERRALINDAARF DENVER 459-ET 3146677671

##### 99%RHA

20K GTPI +2210G  
PTA +250M +33F +14P 77%R 12/2019  
PTA +325NM +.09%F +.02%P  
PTA +2.3PL 2.69SCS -1.4DPR 5.2%DCE  
PTA +3.65T +3.30UDC +1.48FLC 75%R 12/2019

#### WOODCREST KING DOC 3132417775

##### 99%RHA-I TR TP TC TY TV

EX-90 EEVE 3-04 75K GTPI +2588G

#### SIEMERS MONTEREY HANAN-ET 3131528231

##### 99%RHA-I TR TL TD

VG-85 +VVVV 2-02  
2-00 3 156 12470 4.1 517 3.2 393

#### BRENLAND DENVER 12074893C 99%RHA TR

##### TC TY TV TL

75K GTPI +2193G

#### OUR-FAVORITE RESTLESS-ET 3129454881

##### 99%RHA TL TD

VG-88 EE+VV 3-11  
1-11 3 365 33380 3.7 1221 3.1 1020  
3-05 3 323 37530 4.2 1579 3.0 1129

#### 3rd Dam: Our-Favorite Unlimited

(2E-94 EX-MS)  
5-03 2 365 33640 4.3 1437 3.5 1182  
Life: 1499 121790 4.6 5621 3.6 4330  
4th Dam: Our-Favorite Obvious-ET  
(2E-93 EX-MS)  
6-05 2 365 38110 4.2 1608 3.2 1208  
Life: 1952 178630 4.3 7684 3.4 6107  
5th Dam: Our-Favorite Outburst-ET  
(4E-93 EEEEE GMD 12Y)  
6-03 3 365 46890 4.0 1861 3.1 1432  
Life: 3776 356920 4.1 14776 3.3 11937

#### 6th Dam: Our-Favorite Conceited

(2E-92 GMD DOM)  
4-08 2 365 44330 3.7 1625 3.2 1430  
Life: 2056 191400 3.8 7282 3.3 6336

#### 7th Dam: Our-Favorite Morgan-ET

(2E-92 GMD DOM)  
5-03 3 365 42130 3.5 1468 3.1 1286  
Life: 2084 202890 3.8 7674 3.2 6457

#### 8th Dam: Our-Favorite Megan-ET

(VG-89 GMD DOM)  
5-10 3 365 47530 3.3 1557 3.1 1477  
Life: 2161 215550 3.5 7488 3.3 7015

#### 9th Dam: EDR V I Angie Melvina

(3E-93 GMD DOM)  
9-06 2 365 35170 3.2 1129 3.1 1089  
Res. Jr. All-American Sr. 3Y 1990

#### 10th Dam: EDR Astro Cap Angie

(2E-91 GMD DOM)  
9-00 3 365 37090 3.3 1223 2.8 1036  
Life: 2657 212780 3.5 7511 2.8 5447

#### 11th Dam: EDR Chief Astro Angie

(VG-87 DOM)

## LOT 31A

### 6 SEXED HANCOCK EMBRYOS

#### SIEMERS DOC HANCOCK 3144882821

##### 99%RHA-I TR TP TC TY TV TL TD

75K GTPI +2588G  
PTA +1492M +71F +52P 78%R 12/2018  
PTA +620NM +.05%F +.02%P 100%US  
PTA +2.2PL 2.87SCS -1.0DPR 4.5%DCE  
PTA +4.10T +3.56UDC +1.82FLC 76%R 12/2019

#### TERRALINDARF DENVER 472-ET 3146677684

##### 99%RHA TR TP TC TL

19K GTPI +2085G  
PTA +593M +24F +10P 76%R 12/2019  
PTA +234NM +.01%F -.03%P  
PTA +1.9PL 2.76SCS -2.9DPR 4.9%DCE  
PTA +3.95T +3.29UDC +1.57FLC 75%R 12/2019

#### WOODCREST KING DOC 3132417775

##### 99%RHA-I TR TP TC TY TV

EX-90 EEVE 3-04 75K GTPI +2588G

#### SIEMERS MONTEREY HANAN-ET 3131528231

##### 99%RHA-I TR TL TD

VG-85 +VVVV 2-02  
2-00 3 156 12470 4.1 517 3.2 393

#### BRENLAND DENVER 12074893C 99%RHA TR

##### TC TY TV TL

75K GTPI +2193G

#### OUR-FAVORITE RESTLESS-ET 3129454881

##### 99%RHA TL TD

VG-88 EE+VV 3-11  
1-11 3 365 33380 3.7 1221 3.1 1020  
3-05 3 323 37530 4.2 1579 3.0 1129

# Air-Osa Showcase Sale 2020



Sarah Damrow

Triplecrown SSire Darla-ET (VG-87)  
4th Dam of Lot 32

## LOT 32

## 6 SEXED EMBRYOS

Terra Linda Dairy  
Tulare, CA  
559/358-5345

### SIEMERS DOC HANCOCK 3144882821

99%RHA-I TR TP TC TY TV TL TD

75K GTPI +2588G

PTA +1492M +71F +52P 78%R 12/2018

PTA +620NM +.05%F +.02%P 100%US

PTA +2.2PL 2.87SCS -1.0DPR 4.5%DCE

PTA +4.10T +3.56UDC +1.82FLC 76%R 12/2019

### PEAK TROPIC-ET 3145229820

TR TP TC TV TL TY TD

GTPI +2794

PTA +1206M +95F +80P 80%R 12/2019

PTA +861NM +.18%F +.08%P

PTA +5.2PL 2.65SCS -.5DPR 2.7%DCE

PTA +3.46T +2.70UDC 2.21FLC 78%R 12/2019

### TERRA-LINDA DOC 794-ET 3203098738

99%RHA-I TR TP TC TL TD

19K GTPI +2673G

PTA +1971M +78F +60P 76%R 12/2019

PTA +747NM +.02%F +.00%P

PTA +4.4PL 2.78SCS -1.4DPR 2.7%DCE

PTA +3.94T +3.11UDC +1.77FLC 76%R 12/2019

### WOODCREST KING DOC 3132417775

99%RHA-I TR TP TC TY TV

EX-90 EEVE 3-04 75K GTPI +2588G

PTA +1578M +71F +53P 83%R 12/2019

PTA +3.90T +2.79UDC +2.09FLC 79%R 12/2019

### TRIFECTA K CONNIE-ET

3139317973 TR TL TD

VG-85 VV++V 2-03 12K GTPI +2530G

3rd Dam: Triplecrown Kingboy 6-ET (VG-86)

3-02 2 359 32780 3.7 1213 3.2 1060

4th Dam: Triplecrown SSire Darla-ET (VG-87)

2-00 3 365 32400 4.4 1433 3.3 1076

5th Dam: TCG-KM Desire Rae-Red-ET (VG-87)

2-03 3 365 31860 4.3 1358 3.3 1054

6th Dam: Scientific Gold Dew Rae-ET (VG-88)

2-07 2 365 36800 3.5 1304 3.2 1164

7th Dam: Scientific Debutante Rae-ET (EX-92 EEEEE GMD DOM)

2-02 2 365 32930 4.4 1440 3.4 1132

All-American 4-Year-Old '05 HM All-American Jr. 3-Year-Old '04

8th Dam: Scientific Jubilant Rae-ET (EX-90 DOM) 5-11 2 365 38880 4.1

1608 3.6 1403 Life: 1394 117590 4.0 4707 3.6 4242

9th Dam: C Hanoverhill Tony Rae (3E-96 EX-MS GMD DOM 5\*)

6-11 3365 40221 4.1 1660 3.5 1408

Life: 166397 4.1 6903 3.4 5611 HM

All-American Jr. 2-Year-Old '88 Nom. All-American 5-Year-Old '91

10th Dam: Hanoverhill TT Roxette-ET (2E-94 GMD)

10-00 3 365 35040 4.3 1519 3.2 1129

Life: 164789 4.1 6759 3.1 4367

11th Dam: Mil-R-Mor Roxette (EX-90 GMD DOM 30\*)

7-01 2 365 24530 4.7 1153

Life: 2150 121417 4.7 5725

21 EX Progeny

Canada's 1st 30\* Brood Cow

12th Dam: C Glenridge Citation Roxy (4E-97 GMD)

5-06 2 365 21308 5.1 1086

2X Queen of the Breed!

All-Time All-American Produce

13th Dam: EX-90 GMD 6\*

Life: 218636 3.9 8583

3X All-American Produce of Dam

14th Dam: VG-85 5\* Brood Cow

# Air-Osa Showcase Sale 2020



Air-Osa Jeeves 14414 (VG-88 EX-MS)  
2nd Dam of Lot 33

## LOT 33

Joe Airosa  
Tipton, CA  
559/757-3598

## AIR-OSA DEFIANT 24684-RED

3149341069 100%RHA  
Born: June 16, 2018 #24684

Bred 9/14/2019 to  
Cycle McGucci Jordy-Red  
3131666411 551H3309

### SCIENTIFIC B DEFIANT-ET 141123484

#### RC TP TC TV TL TY TD

VG-87 EVV+ 4-08 50K GTPI +1645G  
PTA +456M -31F +3P 99%R 12/2019  
PTA -151NM -.17%F -.04%P 73%US  
PTA +.2PL 3.15SCS -2.8DPR 6.1%DCE  
PTA +3.58T +2.52UDC +1.62FLC 99%R 12/2019

### REGANCREST S BRAXTON-ET 61898423

#### TR TV TL TY TD

EX-95 EEEV 5-09 49K GTPI +1374G  
PTA +2.51T +.76UDC +.79FLC 99%R 12/2019

### SCIENTIFIC GOLD DIOR RAE-ET 138328405

#### RC CV

EX-92 EEEEE DOM 4-03  
4-02 2 365 31910 4.7 1495 3.3 1039

### AIR-OSA APPLE CRISP 20188 3130084651

#### RC TL TD

VG-87 VE++V 3-05  
2-01 3 305 35620 3.2 1141 3.0 1062  
3-01 3 282 28450 3.8 1082 3.1 880  
4-02 3 156 1529 3.9 597 3.6 548 (RIP)

### GLORY-ROAD M APPLE CRISP-ET 172205998

#### RC TP TY TV TL

EX-90 EVEE 3-03 49K GTPI +1989G  
PTA +2.18T +1.40UDC +1.25FLC 96%R 12/2019

### AIR-OSA JEEVES 14414 69555093

VG-88 VEVVE 3-06  
1-11 3 279 23990 3.1 741 3.0 710  
2-10 3 305 30850 3.4 1038 2.9 903  
4-07 3 305 30750 3.2 989 2.9 882  
Winner CA Holstein Futurity 2014

3rd Dam: Air-Osa Fantasy 11065

(VG-86)

3-05 3 283 30010 3.6 1095 3.1 937

4th Dam: Air-Osa Dundee 9869

(GP-83)

2-00 3 365 30580 3.7 1144 3.1 942

# Air-Osa Showcase Sale 2020



Markwell Durham Fancy-ET (EX-90 EX-MS)  
5th Dam of Lot 34

## LOT 34

Joe Airosa  
Tipton, CA  
559/967-5258

**AIR-OSA SOLOMON 24849**  
3149341234 TR TC TL TD 99%RHA  
Born: July 20, 2018 #24849

Bred 9/16/2019 to  
**Plain-Knoll King Royal-ET**  
74564764 507H12787  
Sexed Semen

**WALNUTLAWN SOLOMON-ET 1775998C**  
99%RHA TR TP TY TV TL TD

49K GTPI +2058G  
PTA +192M +11F +13P 99%R 12/2019  
PTA +126NM +.01%F +.03%P 23%US  
PTA -.1PL 2.78SCS +.3DPR 5.2%DCE  
PTA +3.59T +2.62UDC +1.33FLC 98%R 12/2019

**AIR-OSA KINGBOYRAVE20578-TW 3130085041**

VG-85 VV+++ 4-01  
1-10 3 304 28640 3.7 1068 3.2 903  
2-10 3 346 30020 3.6 1092 3.2 967  
3-11 3 116 11000 3.9 434 3.1 339 (RIP)

**VAL-BISSON DOORMAN-ET 107281711C**

99%RHA-I TR TP TY TV TL TD  
CAN EX-90 5Y 50K GTPI +50K GTPI +2237G  
PTA +50M +36F +26P 99%R 12/2019  
PTA +3.44T +2.60UDC +1.64FLC 99%R 12/2019

**MISTY SPRINGS LAVANGUARD SUE 9979603C**

CAN VG-89 4Y  
4-03 2 365 30123 4.6 1380 3.0 910

**MORNINGVIEW MCC KINGBOY-ET 72044077**

99%RHA-I TR TP TC TY TV TL TD  
EX-92 EEVE 4-08 49K GTPI +2392G  
PTA +1303M +47F +40P 99%R 12/2019

**MS CRANEHILL RAVENA 70186119**

VG-88 VEV+E 3-11  
1-10 3 305 26840 2.9 786 3.1 823  
3-00 3 305 31240 3.3 1046 3.1 961  
4-03 3 286 26820 3.5 936 3.3 888

**3rd Dam: Cranehill 7633-ET**  
(EX-90 EX-MS)

2-04 2 365 25040 3.5 866 3.1 774

**4th Dam: Cranehill Titanic Raven-ET**  
(VG-86)

3-09 2 305 25780 3.1 797 3.1 808

**5th Dam: Markwell Durham Fancy-ET**  
(EX-90 EX-MS)

3-06 2 365 29310 3.4 1011 3.1 905 4th

**6th Dam: Markwell Merrill Riviera-ET**  
(EX-90)

4-05 2 365 31800 4.9 1557 3.3 1065

**7th Dam: Markwell Bstar E Raven-ET**  
(3E-95 EX-MS GMD DOM)

4-09 2 365 36610 4.3 1580 3.2 1185

Life: 2387 160020 4.1 6623 3.4 5458

**8th Dam: Markwell Mark Elite**  
(4E-92 EX-MS GMD DOM)

7-00 2 365 36230 3.9 1426 3.0 1098

Life: 3736 211430 3.8 8108 3.4 7131

**9th Dam: Rockalli Mars Emily**  
(4E-94 EX-MS GMD DOM)

3-10 2 365 28270 3.7 1050 3.3 934

Life: 3113 182970 3.8 7016 3.3 5983

# Air-Osa Showcase Sale 2020

## LOT 35

### EXELS AMMO-P YOSELIN 24819

3206579903 99%RHA

Born: September 6, 2019 #24819

Hank & Carolyn Van Exel  
Lodi, CA  
209/334-3292

#### MR LEANINGHOUSE AMMO-P-ET 74146951

**99%RHA RC PC TC TY TV**

75K GTPI +2069G

PTA +804M +28F +20P 94%R 12/2019

PTA +191NM -.01%F -.02%P 71%US

PTA -.4PL 2.96SCS -1.8DPR 4.9%DCE

PTA +3.34T +3.06UDC +1.74FLC 90%R 12/2019

#### EXELS AIRLIFT YESBEL 20265 3131121184

VG-87 EVEVV 3-00

1-10 3 352 39050 3.5 1366 3.0 1159

2-11 3 269 37390 3.6 1348 2.9 1068

#### MORNINGVIEW MCC KINGBOY-ET 72044077

**99%RHA-I TR TP TC TY TV TL TD**

EX-92 EEVE 4-08 49K GTPI +2392G

PTA +1303M +47F +40P 99%R 12/2019

#### MS ROLL-N-VEW ALTHEA-RED-ET 72193370

**PC TV TL TD**

EX-93 EEEEE 2E 6-05

4-04 2 365 29910 4.0 1198 3.2 972

#### CANYON-BREEZE AT AIRLIFT-ET

**62897620 TR TP TY TV TL**

VG-89 EEV+ 5-05 50K GTPI +1879G

PTA +3.18T +1.45UDC +3.06FLC 99%R 12/2019

#### EXELS STACKED YOURS 18443 72701560

**99%RHA-I**

VG-87 VEVV+ 4-04

1-11 3 306 33400 3.6 1186 2.9 983

2-11 3 357 41540 3.1 1275 3.1 1303

4-01 3 365 48690 3.2 1538 2.9 1428

LIFE 1091 130570 3.3 4286 3.0 3924

# Air-Osa Showcase Sale 2020



River Valley Excitation Flawless-ET  
(EX-91)  
Dam of Lot 36



## LOT 36

Rancho Teresita Dairy  
Tulare, CA  
559/804-6744

**RIVER VALLEY CIRCUS CRAZE-ET 75341001**  
CDCB GTPA 77%R 764M 53F 31P 12/2019  
AJCA GPTAT 78%R 1.6 GJUI 22.8 GJPI 74%R 157

**RIVER VALLEY EXCITATION FLAWLESS-ET 3126479162**  
EX-91 3-01  
1-09 3 305 15850 5.8 918 3.7 579  
2-11 3 305 21900 5.9 1295 3.7 805  
*1st Sr. 3Y, Inter. Champion & Res. Grand All American '19*  
*1st Sr. 3-Year-Old & HM Inter. Champion WDE '19*  
*1st Sr. 2-Year-Old World Dairy Expo '18*  
*1st Milking Yearling World Dairy Expo*  
*1st Milking Yearling All American Jersey Show '17*  
*Unanimous ABA All-American Milking Yearling 2017*

## KASH-IN CRAZE 57475-ET 3202629915

Born: November 6, 2018  
American ID: 57475 / 57475

### STEINHAUERS SAMSON LEMONHEAD 118662185

Sire: DP Valentino Samson  
Dam: Steinhauers Renegade Lemonpie-ET (VG-88)  
3-00 2 305 15690 5.0 785 4.0 635

### GOFF PHAROAH CIRCUS ACT-ET 67723964

EX-90  
2-11 3 305 21340 4.5 959 3.5 751

### BRIDON EXCITATION 8572453C

Sire: Lester Sambo  
Dam: Jaspas Renaissance Evening (CAN EX-91)  
6-11 2 305 23027 5.9 1378 3.8 877  
*3 Time All-Canadian in Milking Form*

### MI-SAN 2 VERBATIM EFFORTLESS 118117902

EX-93 5-00  
1-11 2 305 12635 5.1 650 3.8 475  
3-02 2 305 13900 5.2 718 3.8 522  
4-10 2 176 13190 4.5 597 3.3 441  
5-10 2 254 11980 5.0 594 3.4 411  
*Unanimous All-American Jr. 2-Year-Old 2013*  
*1st Jr. 2-Year-Old International Jersey Show 2013*  
*1st Jr. 2-Year-Old All American Jersey Show 2013*  
*1st Jr. 2-Year-Old Illinois State Fair 2013*

**3rd Dam: PF Tequila Makes It Easy (EX-93)**  
4-01 3 291 12550 4.5 559 3.6 449  
*Inter. Champion IN State Fair '12*  
**4th Dam: Amlaird Counciller Emmy (EX-95)**  
6-10 2 305 18510 3.8 712 3.5 643  
*Grand Champion NY State Fair '08*  
*Top 8 World Dairy Expo 2007-2011*  
*Res. Grand WI Spring Show '12*  
**5th: Silverdene Silverados Emerald (CAN GP-81)**  
*1st Fall Yearling NY Spring Show '02*  
**6th Dam: Silverdene Online Ellen (CAN GP-84)**  
**7th Dam: Silverdene Grove L Emmy (CAN VG-85)**  
**8th Dam: El Pat Ellen TW (CAN VG-86)**

# Air-Osa Showcase Sale 2020



Billings Impression Backstage-ET (EX-91)  
Dam of Lot 37

## LOT 37

Rancho Teresita Dairy  
Tulare, CA  
559/804-6744

## KASH-IN COLTON 58995-ET

3204989947  
Born: March 24, 2019  
American ID: 58995 / 58995

### CHILLI ACTION COLTON-ET 66738335

CDCB GPTA 99%R -1058M 1F -21P 12/2019  
AJCA GPTAT 97%R 2.2 GJUI 26.8 GJPI 96%R 10

### BILLINGS IMPRESSION BACKSTAGE-ET 3129015904

EX-91 3-00  
2-11 3 305 18520 5.2 962 3.5 657  
*1st Jr. Yearling New York Spring Show '16*  
*All American Sr. 3-Year-Old 2018*  
**Full Sister:**  
**Billings Impression of Booboo-ET (EX-92)**  
3-00 2 305 22120 4.5 986 3.6 800  
*1st Jr. 2-Year-Old International Jersey Show '17*

### Billings Sultan Bryce (EX-95)

**Maternal Sisters:**  
8-02 2 305 19880 4.6 911 3.6 711  
*HM Grand Champion Eastern States Expo '15*

### Billings Jade Bryant (EX-92)

4-02 2 305 16020 5.6 897 4.0 646  
*1st Sr. 3-Year-Old Eastern States Expo '12*

### Billings Minister Breigh (EX-92)

### FOREST GLEN AVERY ACTION-ET 111023978

Sire: Bancrest Lester Avery  
Dam: Wolf River Berretta Addie-ET (EX-90)  
2-00 2 305 25720 4.3 1106 3.7 956

### FAMILY HILL CONNECTION CHILLI-ET 114535186

EX-91  
2-00 2 305 25720 4.3 1106 3.7 956

### ROCK ELLA IMPRESSION-ET 11227649

Sire: Impressive Indiana-ET  
Dam: Huronia Connectin Crystalyn 23L  
(CAN SUP EX-95 3E)  
*Nominated All-Canadian Sr. 2Y & Sr. 3Y '03 & '04*  
*All-Canadian 4-Year-Old 2006 & 5-Year-Old 2007*

### BILLINGS LS BOO BOO 113916001

EX-93 11-08  
3-02 2 305 18690 5.5 1019 3.9 727  
5-10 2 305 19750 5.1 1009 3.6 716  
7-06 2 305 20100 4.8 957 3.6 725

### Maternal Sisters:

**Billings Remake Bounty (EX-93)**  
7-04 2 305 20070 6.5 1310 4.2 846  
**Billings Sambo Buttermilk (EX-92)**  
4-05 2 305 19320 5.5 1068 3.6 705

### 3rd Dam:

**Billings Berretta Breezy (EX-92)**  
10-09 2 305 16150 5.3 849 4.0 653

### 3rd Dam:

**Breezy Hill Lester Brew (EX-91)**  
5-02 2 305 13750 5.3 723 4.1 569

### 4th Dam:

**Breezy Hill Royal Brandy (VG-85)**

### 5th Dam:

**Breezy Hill Royalist Bright (EX-90)**

### 6th Dam:

**Breezy Hill Fascinator Brilliant (VG-88)**

# Air-Osa Showcase Sale 2020



Pappys Goal Bandit (EX-95)  
Dam of Lot 38

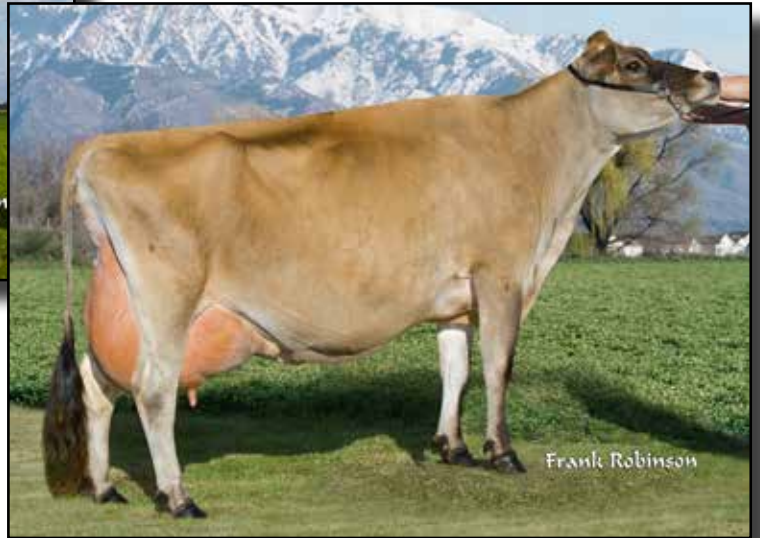

Pappys Jade Banjo  
(EX-95)  
2nd Dam of Lot 38

## LOT 38

Pappys Farms, LLC  
Ogden, UT  
801/782-4150

**RIVER VALLEY VICTORIOUS-ET 3126479524**  
CDCB GPTA 98%R -420M 18F 4P 12/2019  
AJCA GPTAT 95%R 2.3 GJUI 33.7 GJPI 92%R 58

### PAPPYS GOAL BANDIT 63355909

EX-95 8-10  
2-00 2 305 20140 4.8 969 6.6 720  
3-04 2 305 24390 4.7 1148 3.4 826  
4-10 2 305 29620 4.9 1448 3.2 961  
6-05 2 305 24310 5.0 1206 3.4 833  
8-02 2 305 26980 4.5 1220 3.3 888

*Nom. ABA All-American Production Cow 2016*  
*Nom. ABA All-American Production Cow 2014*  
*Grand Champion UT State Fair '14*  
*4 time Res. Grand Champion UT State Fair*  
*3 time Grand Champion All-Utah Show*

## PAPPYS VICTORIOUS RODEO-ET

3201362750

Born: March 6, 2019  
American ID: 535 / 535

### JARS OF CLAY BARNABAS 67342492

Sire: Heartland Merchant Topeka-ET  
Dam: Jars of Clay Valentino Bridget (EX-91)  
2-11 3 305 26210 4.6 1194 3.4 903

### AVONLEA IATOLA VICTORIA 10989478C

EX-94  
3-01 2 305 17409 4.6 808 3.6 629

### COZZ MAR TJ GOAL 113959431

Sire: Giprat B Midnight Thunder-ET  
Dam: Llolyn Jude Griffen-ET (EX-95)  
5-05 2 365 31431 5.2 1635 3.6 1127

### PAPPYS JADE BANJO 112332264

EX-95 9-05  
2-04 2 305 18700 5.0 933 3.4 642  
3-05 2 305 20410 5.0 1016 3.4 695  
5-04 2 297 23340 5.1 1192 3.4 803  
6-04 2 305 25170 4.9 1241 3.6 899  
8-04 2 305 27700 5.5 1535 3.4 946

*Nom. ABA All-American Production Cow 2011*  
*Nom. ABA All-American Produce of Dam 2009*  
*3 time Grand Champion All-Utah Show*  
*2 time Grand Champion UT State Fair*

### 3rd Dam:

**Hawarden Hermitage Belle**  
(EX-90)

10-02 2 305 24760 4.8 1184 3.2 795



# Air-Osa Showcase Sale 2020



Sunset Canyon Valen I Maid 114-ET (EX-90)  
3rd Dam of Lot 39

## LOT 39

De Groot Dairy Farms  
Hanford, CA  
559/334-5399 (Brian Waymire)

FEMALE 24437  
(PENDING)

Born: September 18, 2019  
#24437  
JPI 191

+1343M +72F +51P GCDCB 12/2019  
**Full Brother going to Semex**

**JX AVI-LANCHE VICEROY DASHIELL {6}-ET**  
CDCB GPTA 79%R 1161M 73F 55P 12/2019  
AJCA GPTAT 76%R 1.4 GJUI 15.1 GJPI 71%R

**JX SUNSET CANYON GM S MAID 2917 {6}-ET**  
NC  
1-11 2 206 11330 5.2 585 3.6 410 (RIP)  
305 21210 (ME)

**CDF VICEROY-ET 3002447507**  
Sire: Sunset Canyon Dominican-ET  
Dam: All Lynns Impuls Virginia-ET (VG-86)  
5-05 3 305 26290 6.0 1585 3.7 982

**JX AVI-LANCHE COMMISSIONER DEDE 13710 {5}**  
**67613710**  
EX-91 4-08  
2-10 2 305 22020 5.0 1092 3.8 833

**JX SUNSET CANYON GOT MAID {5}-ET**  
**119407594**  
Sire: JX Schultz Volcano Harris {4}  
Dam: Sunset Canyon Dazzler V Maid 342-ET (VG-87)  
2-09 2 298 17350 5.5 961 3.8 666

**SUNSET CANYON SPARKY V MAID 578-ET**  
**119410585**  
VG-83 2-03  
2-02 2 298 18460 4.8 880 3.6 666  
3-01 2 263 16300 5.6 918 3.8 622

**3rd Dam:**  
**Sunset Canyon Valen I Maid 114-ET**  
(EX-90)  
3-07 2 305 19670 5.3 1043 3.6 712  
**4th Dam:**  
**Sunset Canyon Impuls L Maid 4-ET**  
(EX-91)  
3-11 2 305 22730 5.8 1310 3.7 847  
**5th Dam: Sunset Canyon Lemvig**  
**Maid 4-ET**  
(EX-93)  
5-02 2 365 30508 7.0 2150 4.3 1302  
**6th Dam: Tenn Haug e Maid**  
(EX-93)  
6-00 2 365 26014 7.0 1820 4.3 1107  
**7th Dam: Tenn Index Ghd Maid**  
(VG-80)  
6-01 2 305 17180 6.9 1181 4.6 784  
**8th Dam: Tenn Venture Eib Maid**  
(VG-82)  
2-09 2 305 14470 4.7 687 4.2 605  
**9th Dam: Tenn Nipper Cae Maid**  
(VG-83)  
3-09 2 281 12260 5.0 617 3.7 458  
**10th Dam: Tenn Pride Ade Maid**  
(VG-82)  
1-10 2 275 10600 5.0 527 3.4 363  
**11th Dam: Tenn Bold Gef Maid**  
(VG-82)  
3-00 2 305 12330 4.6 562  
**12th Dam: Tenn Abe DDC Maid**  
(VG-86)  
6-10 2 305 17160 5.2 895  
**13th Dam: Tenn Baron Aig Maid**  
(VG-80)  
3-01 2 305 11820 4.9 576

# Air-Osa Showcase Sale 2020

## LOT 40

### EXELS DISCO PAISLEY 4790

3204146348

Born: March 2, 2019 American ID: 4790 / 4790

Hank & Carolyn Van Exel  
Lodi, CA  
209/810-0880

#### OAKLANE DAZZLER DISCO 2127-ET 67742127

CDCB GPTA 95%R 209M 19F 14P 12/2019  
AJCA GPTAT 93%R 2.2 GJPI 36.0 GJPI 88%R 127

#### EXELS CELEBRITY PAYTON 3294 3129104604

VG-87 4-04  
1-10 3 282 18110 4.9 892 3.6 655  
2-09 271 3 19300 5.1 977 3.6 695

#### SHAN-MAR HILARIO CHISEL-ET 67108037

Sire: Cal-Mart Renegade Hilario-ET  
Dam: Shan-Mar legal Charisma (EX-90)  
5-01 2 305 24210 5.0 1199 3.8 919

#### SUNSET CANYON DZZLER V MAID 2348 118706113

EX-90  
2-11 2 305 24380 6.4 1566 4.0 983

#### GALAXIES CELEBRITY-ET 113586152

Sire: Windy Willow Montana Jace {6}  
Dam: Deerview Declo Galaxie (VG-88)  
1-11 2 305 17040 4.1 702 3.5 604

#### EXELS VALENTINO POLY 2580 3008927551 (NC)

4-11 3 248 19340 4.4 857 3.4 658

#### 3rd Dam:

Exels Buckwheat Phoebe 2140 (VG-84)

3-00 3 286 22550 5.2 1163 3.7 825

4th Dam: Exels Pat Paradise 1365 (VG-88)

5-00 2 305 23100 5.4 1237 3.3 770

#### 5th Dam:

Exels Extreme Paula (VG-83)

4-05 2 305 29690 5.4 1595 3.3 979

#### 6th Dam:

Twin Maples Barber Paulette (VG-85)

3-05 2 305 23800 5.1 1224 3.4 819

#### 7th Dam:

Twin Maples Berretta Peg {6} (VG-89)

4-02 2 285 20520 4.5 915 3.7 751

## LOT 41

### RJ-TEX MIRROR CORA (PENDING)

Born: March 1, 2019

Robert Teixeira and  
Blake Renner  
Turlock, CA  
209/495-0367 (Robert)  
707/407-5779 (Blake)

#### SUNSET CANYON MIRROR-ET 118808990

CDCB GPTA 99%R -148M 46F 20P 12/2019  
AJCA GPTAT 98%R 1.2 GJUI 15.8 GJPI 95%R 113

#### AHLEM TBONE CORA 31690 66069074

VG-86 5-10  
1-10 2 274 18280 4.7 868 3.5 638  
2-09 3 305 23620 4.2 998 3.6 852  
3-09 3 305 26310 4.4 1158 3.6 940  
5-04 3 305 31960 4.3 1378 3.5 1131  
6-07 3 305 24390 4.2 1028 3.6 883

#### MAINSTREAM IATOLA SPARKY 116117474

Sire: SC Gold Dust Paramount Iatola-ET  
Dam: Mainstream Jace Shelly (EX-91)  
9-01 2 365 38380 5.0 1919 3.8 1458

#### SUNSET CANYON IMPULS L MAID 4-ET 116519669

EX-91 4-05  
3-11 2 305 22730 5.8 1310 3.7 847

#### RICHIES JACE TBONE A364 113672851

Sire: Windy Willow Montana Jace  
Dam: Richies Lemvig Star M1096 (VG-86)  
2-09 2 305 30450 5.8 1764 4.1 1240

#### AHLEM LEGION CORA 15231 67065231

G-78 3-03  
2-00 2 288 15420 4.6 716 3.4 519  
2-11 3 292 18290 4.4 810 3.6 651  
3-10 3 242 17140 4.8 821 3.4 588

#### 3rd Dam:

Ahlem Paramount Cora 1378 (VG-85)

1-11 3 305 17570 3.9 682 3.4 603

#### 4th Dam:

Ahlem Barber Cora 7770 (VG-85)

3-01 2 305 21850 4.4 956 3.6 776

# Air-Osa Showcase Sale 2020



Mid-Del Nate Mamie (EX-94)  
3rd Dam of Lot 42

## LOT 42

### UNDERGROUND NACHO MAMIE NAKIA-ET 3202472774

Born: March 3, 2019 American ID: 249 / 249  
1st Spring Calf CA State Fair Jr. Show '19

Kylie Konym  
Escondido Ca  
760/644-3401 Kylie Konym  
443/553-7606 Anthony Crothers

**RIVER VALLEY VENUS V I P-ET 3126479167**  
CDCB GPTA 84%R -1136M -27F -27P 12/2019  
AJCA GPTAT 76%R 1.7 GJUI 34.0 GJPI 77%R -18

#### UNDERGROUND NACHO MAMIE 117161337

EX-92 4-10  
1-10 2 305 12050 4.7 568 3.6 431  
3-10 2 258 18680 5.1 949 3.5 661  
4-09 2 263 16490 4.4 721 3.6 599  
5-09 2 281 16760 4.7 785 3.7 615  
6-08 2 285 19300 5.2 1000 3.5 683  
7-07 2 282 15960 5.6 896 3.8 600

#### CHILLI ACTION COLTON-ET 66738335

Sire: Forest Glen Avery Action-ET  
Dam: Family Hill Connection Chilli-ET (EX-91)  
2-00 2 305 25720 4.3 1106 3.7 956

#### TJ CLASSIC MINISTER VENUS-ET 117243875

EX-95  
5-04 2 305 16090 6.3 1006 3.5 567

#### FOREST GLEN AVERY ACTION-ET 111023978

Sire: Bancrest Lester Avery  
Dam: Wolf River Berretta Addie-ET (EX-90)  
2-00 2 305 25720 4.3 1106 3.7 956

#### UNDERGROUND JAM-NATE MAMIE 115935569

VG-88 3-00  
1-08 2 265 10120 4.9 500 3.8 383  
2-07 2 305 15520 4.9 762 3.8 585  
3-08 2 291 16580 5.0 836 3.7 611

**3rd Dam: Mid-Del Nate Mamie (EX-94)**  
7-09 2 305 16910 5.5 926 3.7 633  
**5th Dam: Mid-Del Sambo Mamie (EX-90)**  
4-04 2 365 16384 5.3 871 3.8 628  
**6th Dam: Enniskillen Ren Mamie (CAN EX-92)**  
8-00 2 365 19851 4.8 944 3.6 703  
**7th Dam: Enniskillen MCT Mamie (CAN EX 1)**  
4-02 2 305 13278 5.4 723 4.1 547  
**8th Dam: Enniskillen Surville Mamie (CAN SUP EX 2\*)**  
9-11 2 305 14231 4.96 708 4.0 569  
2nd Mature Cow Royal Winter Fair '89  
**9th Dam: Starbelle B D M Mamie (CAN EX-91)**  
12-00 2 305 14758 5.1 756 3.8 564  
**10th Dam: Starbelle Modest Merit (CAN EX-92)**  
5-01 2 299 13759 5.5 765

# Air-Osa Showcase Sale 2020



Exels Barfly Jessa 4156  
Dam of Lot 43

## LOT 43

### EXELS CHROME JOY 5054

3204146612

Born: October 29, 2019 American ID: 5054 / 5054

Vierra Dairy Farms  
Hilmar, CA  
209/668-0343

#### RIVER VALLEY CECE CHROME-ET 3012423929

CDCB GPTA 99%R 1215M 66F 43P 12/2019  
AJCA GPTAT 99%R 2.8 GJUI 33.4 GJPI 96%R 185

#### EXELS BARFLY JESSA 4156 3141693260

NC  
2-01 3 63 3020 5.4 164 3.8 717 (RIP)

#### SCHULTZ LEGAL CRITIC-P 117217618

Sire: Toonaars Impuls legal 233-ET Dam: Schultz  
Mygent Chilli-P (EX-90)  
3-11 2 291 20270 5.0 1014 3.6 730

#### LYON CELEBRITY CECE-ET 117046049

EX-91  
4-03 3 271 22660 4.4 999 3.6 823

#### MR BETHS TEQUILA BARFLY 119405613

Sire: Tower Vue Prime Tequila-ET  
Dam: Whitney Oaks K Beth (EX-93)  
7-04 3 305 29590 4.3 1279 3.2 949

#### EXELS BLACKSTONE JULIET 2663

**3010801217**  
G-77 2-09  
1-08 3 287 16380 5.2 849 3.6 588  
4-07 3 305 15830 5.5 864 3.8 605  
5-08 2 303 18760 5.3 991 3.6 684

#### 3rd Dam:

Exels Ja Barber Jessica 1593  
(EX-91)  
5-01 3 305 22300 4.9 1093 3.5 791

#### 4th Dam:

Exels Ja Sambo Jadie  
(VG-88)  
5-08 2 264 21300 5.2 1115 3.5 748

#### 5th Dam:

Ranora Juno Jade  
(NC)  
6-01 3 304 21710 4.5 976 3.7 811

# Air-Osa Showcase Sale 2020



Kentville Candy Tequila (EX-92)  
Dam of Lot 44

## LOT 44

Rancho Teresita Dairy  
Tulare, CA  
559/804-6744

## KASH-IN CASINO 57593-ET

3202630033  
Born: December 2, 2018  
American ID: 57593 / 57593

**ELLIOTTS REGENCY CASINO-ET 3125141657**  
CDCB GPTA 78%R 451M 34F 33P 12/2019  
AJCA GPTAT 79%R 2.0 GJUI 25.7 GJPI 75%R 123

### TJF VISIONARY REGENCY 67248196

Sire: All Lynns Legal Visionary-ET  
Dam: TJF Plus Roxy 963 {6}  
1-08 2 305 12870 4.0 520 3.5 448

### CHILLI PREMIER CINEMA-ET 71577202

EX-93  
4-01 2 305 21170 5.6 1187 3.9 824

### TOWER VUE PRIME TEQUILA-ET 114816452

Sire: Gil-Bar Sparkler Primetime  
Dam: Pleasant Nook Sambo Teal (EX-94)  
8-00 2 305 25000 6.0 1501 3.5 869

### KENTVILLE COMERICA CEECEE 9672200C

CAN EX-94 4-06  
2-03 2 305 9958 5.6 564 3.8 379  
3-4 2 305 15880 5.9 939 3.7 595  
4-04 2 305 17412 5.1 893 3. 657

### KENTVILLE CANDY TEQUILA 11628512C

EX-92 4-08  
3-01 3 305 22280 6.0 1341 3.7 820  
4-05 3 305 18640 6.3 1170 3.8 710

#### 3rd Dam:

**Aland Jade Crystal**  
(CAN 3E-90 1\*)  
6-02 2 305 22454 4.4 988 3.5 805  
HM All-Canadian Milking Yrlg. 2006

#### 4th Dam:

**Payneside Christines Julie-ET**  
(CAN VG-88)  
3-11 2 305 15721 4.8 761 3.8 606

#### 5th Dam:

**Aland HR Christina**  
(CAN EX-91)  
All-Canadian Jr. Yearling 1996

#### 6th Dam:

**Glenholme Royal Chrissie**  
(CAN EX)  
Lifetime: 109258M 4.5 392F 3.9 4235

#### 7th Dam:

**Glenholme Justin's Crystal**  
(CAN EX)

#### 8th Dam:

**Glenholme Faithful Cara 5S**  
(CAN SUP EX)  
Lifetime: 86409 5.2 4482F 4.3 3675P

#### 9th Dam:

**Glenholme Nancy's Cora** (CAN EX-90)

10th Dam: Glenholme H C Sonora (SUP EX-90)

# Air-Osa Showcase Sale 2020



Select Jade Emy-ET  
(CAN 3E-94)  
Maternal Sister to 4th Dam of Lot 45



Potwell Whistler's Emily  
(CAN EX-92 6\*)  
5th Dam of Lot 45

## LOT 45

FEMALE 23479 (PENDING)  
Born: June 6, 2019 #23479

De Groot Dairy Farms  
Hanford, CA  
559/334-5399 (Brian Waymire)

**ELLIOTTS REGENCY CASINO-ET 3125141657**  
CDCB GPTA 88%R 180M 22F 25P 12/2019  
AJCA GPTAT 85%R 2.3 GJUI 29.6 GJPI 83%R 108

**FIRE-LAKE JOEL HESTER 67692174**  
NC  
1-11 2 358 18100 5.0 901 3.6 659  
3-00 2 149 9900 5.0 491 3.5 348 (RIP)

**TJF VISIONARY REGENCY 67248196**

Sire: All Lynns Legal Visionary-ET  
Dam: TJF Plus Roxy 963 {6} (VG-87)  
1-08 2 305 12870 4.0 520 3.5 448

**CHILLI PREMIER CINEMA-ET 71577202**

EX-93  
4-01 2 305 21170 5.6 1187 3.9 824

**GUIMO JOEL-ET 106797223C**

Sire: Tollenaars Impuls Legal 233-ET  
Dam: Fermar Paramount Joy (EX-95)  
3-01 2 305 21400 5.2 1116 4.1 873

**FIRE-LAKE ELVIS HELEN 119850486**

VG-81 5-01  
3-11 2 292 15490 5.7 879 4.2 647  
4-11 2 305 15470 6.1 940 4.3 659  
5-11 2 244 16080 5.8 936 4.0 641

**3rd Dam: Fire-Lake Militia Abbie**  
(VG-85)

4-07 2 305 15020 5.4 808 3.6 537

**4th Dam: Abe Noni-Aphrodite**  
(VG-87)

3-02 2 305 11530 5.2 605 3.7 426

**Maternal Sisters:**

**Select Jade Emy-ET** (CAN 3E-94 6Y)  
Nom. All-Canadian Milking Yearling 2008  
Res. All-Canadian Fall Calf 2007

**Select Shyster Emilia** (CAN EX-90 4Y)  
**5th Dam: Potwell Whistler's Emily**  
(CAN EX 92 6\*)

5-00 2 305 20921 4.2 882 3.6 767  
Nom. All-Canadian 5-Year-Old 2007  
Res. All-Canadian Jr. 3-Year-Old 2005  
Res. All-Canadian Jr. 2-Year-Old 2004  
Res. All-Canadian Summer Yrlg. 2003

**6th Dam:**

**Pleasant Nook JI Marthamay-ET**  
(CAN SUP EX-90 2E @ 13Y)  
6-05 2 305 18351 4.1 758 3.7 686  
Life: 178850 4.5 8113 3.9 7013

**7th Dam:**

**Pleasant Nook Royal Marlene**  
(CAN EX 4\*)

# Air-Osa Showcase Sale 2020



Amlaird Counciller Emmy (EX-95)  
2nd Dam of Lot 46

## LOT 46

Rancho Teresita Dairy  
Tulare, CA  
559/804-6744

### J-KAY TEQUILA FIZZ 67060052

CDCB GPTA 94%R -1303M -33F -38P 12/2019  
AJCA GPTAT 90%R 1.4 GJUI 21.5 GJPI 86%R -100

### KASH-UP RINGMAN 50258-ET 3137867978

VG-84 3-01  
1-10 3 297 12750 5.3 679 4.0 513

#### Maternal Sister:

#### PF Tequila Makes it Easy (EX-93)

Inter. Champion IN State Fair '12

#### Make It Easy is the Dam of:

#### Mi-San 2 Verbatim Effortless (EX-93)

3-02 2 305 13900 5.2 718 3.8 522

Unanimous All-American Jr. 2Y 2013

1st Jr. 2Y Internationall Jersey Show 2013

1st Jr. 2Y All American Jersey Show 2013

1st Jr. 2-Year-Old Illinois State Fair 2013

### KASH-IN FIZZ 59924

3125901425

Born: June 22, 2019

American ID: 59924 / 59924

### TOWER VUE PRIME TEQUILA-ET 114816452

Sire: Gil-Bar Sparkler Primetime

Dam: Pleasant Nook Sambo Teal (EX-94)

8-00 2 305 25000 6.0 1501 3.5 869

### HARMONY CORNERS FOZZY-ET 67052052

EX-95

8-04 2 305 18500 5.3 987 3.7 676

### RIVER VALLEY RIC RINGMAN-ET 3126479535

Sire: Steinhauers Iatola Applejack

Dam: Cowbell Guapo Ricochet (EX-95)

3-02 2 300 15590 6.7 1050 3.5 550

### AMLAIRD COUNCILLER EMMY 101366480C

EX-95 8-08

3-08 2 299 15651 4.4 681 3.7 586

4-08 2 305 17130 4.3 739 3.6 617

5-11 2 269 17409 4.4 760 3.5 618

6-10 2 305 18510 3.8 712 3.5 643

2 Time Nom. All American

6 Time in Top 10 at World Dairy Expo

Res. Grand Champion WI Spring Show '12

3rd Aged Cow All American Jersey Show '11

2nd Aged Cow Western National Show '11

Grand Champion NY State Fair 2008

#### 3rd Dam:

#### Silverdene Silverados Emerald

(CAN GP-81 2Y)

1st Fall Yearling NY Spring Show '02

6th Fall Calf Royal Winter Fair '01

#### 4th Dam: Silverdene Online Ellen

(CAN GP-84)

#### 5th Dam: Silverdene Grove L Emmy

(CAN VG-85)

#### 6th Dam: El Pat Ellen TW

(CAN VG-86)

# Air-Osa Showcase Sale 2020



**Arethusa Veronicas Comet-ET**  
(EX-95)  
3rd Dam of Lot 47

**Elliotts HG Celebrate-ET**  
(EX-90)  
2nd Dam of Lot 47

## LOT 47

### FIRE-LAKE MAVERICK CARMELLA 3203285090

Born: June 21, 2019 American ID: 2684 / 2684

*Joshua Sanders*  
*Hilmar, CA*  
*209/678-3261*

**ISAU BUSHLEA MAVERICK 2 25872AUS**  
CDCB GPTA 74%R -1294M -8F -25P 12/2019  
AJCA GPTAT 75%R 0.5 GJUI 8.7 GJPI 70%R -89

**CLAQUATO-RH FT CELEBRATION 3135447989**  
VG-84 1-10  
305 15290 4.5 688 3.4 520 (RIP)

#### **TOWER VUE PRIME TEQUILA-ET 114816452**

Sire: Gil-Bar Sparkler Primetime  
Dam: Pleasant Nook Sambo Teal (EX-94)  
8-00 2 305 25000 6.0 1501 3.5 869

#### **BUSHLEA BROOK MAYBELL 426349AUS**

#### **ROYALTY RIDGE MB FULL THROTTLE 1180316111**

Sire: Hawarden Impuls Premier  
Dam: Family Hill-BM Action Funny (EX-94)  
5-07 2 305 20620 3.7 770 3.2 670

#### **ELLIOTTS HG CELEBRATE-ET 118031611**

EX-90 5-07  
2-11 2 275 11830 4.7 561 3.7 443  
4-02 2 297 14080 4.3 610 3.8 528  
5-05 2 305 11820 5.5 646 3.8 453

#### **3rd Dam:**

**Arethusa Veronicas Comet-ET**  
(EX-95)  
4-06 2 305 19970 6.5 1292 3.6 710  
Unam. All-American 5-Year-Old 2011  
Member All-American Produce 2011  
Member All-American Best 3 2011  
Grand Champion RAWF '10  
All-Canadian 4-Year-Old 2010  
Res. Grand Champion RAWF '09

#### **4th Dam:**

**Huronion Centurion Veronica 20J**  
(EX-97)  
6-08 2 365 24442 5.6 1434 3.6 955  
World Champion of all Breeds!  
Grand & Supreme PA All-American '06  
Grand & Supreme WDE '06  
Supreme Champion PA All-American '05  
Grand Champion World Dairy Expo '05

#### **5th Dam:**

**Genesis Renaissance Vivianne**  
(CAN VG-87 2\*)  
5-00 2 305 12108 4.2 514 3.8 461

#### **6th Dam: Genesis Juno Virginia** (CAN 4E-91)

Life: 107730 4.7 5062 3.9 4210

#### **7th Dam: Swissbell F Veronica** (SUP EX 1)

Life: 3612 133058 4.3 5760 4.0 5293

#### **8th Dam: Swissbell Ella Virginia** (EX-90)

#### **9th Dam: Swissbell Virginia** (SUP EX-90)

Life: 5006 149770 5.8 8670

#### **10th Dam: Belmont Jester Virginia** (SUP EX)



# Air-Osa Showcase Sale 2020



Stoney Point Excitation Jamie (EX-96)  
2nd Dam of Lot 48

## LOT 48

Rancho Teresita Dairy  
Tulare, CA  
559/804-6744

### KASH-IN CHROME 58866-ET 3204989818

Born: March 11, 2019  
American ID: 58866 / 58866

#### RIVER VALLEY CECE CHROME-ET 3012423929

CDCB GPTA 99%R 1185M 63F 44P 12/2019  
AJCA GPTAT 98%R 2.8 GJUI 33.0 GJPI 95%R 191

#### RIVER VALLEY FIZZ JAMIE 52626-ET

3144014987

G-70 2-04

2-09 2 175 8860 5.6 495 4.0 364 (RIP)  
305 25090 (ME)

#### SCHULTZ LEGAL CRITIC-P 117217618

Sire: Toonaars Impuls legal 233-ET  
Dam: Schultz Mygent Chilli-P (EX-90)  
3-11 2 291 20270 5.0 1014 3.6 730

#### LYON CELEBRITY CECE-ET 117046049

EX-91  
4-03 2 271 22660 4.4 999 3.6 823

#### J-K TEQUILA FIZZ 67060052

Sire: Tower Vue Prime Tequila-ET  
Dam: Harmony Corners Fozzy-ET (EX-95)  
6-06 2 305 17020 5.9 998 3.7 627

#### STONEY POINT EXCITATION JAMIE 115386039

EX-96 8-02  
2-05 2 299 9180 5.7 525 3.6 332  
3-05 2 287 12380 5.0 623 3.9 486  
7-11 2 305 16310 5.3 870 3.4 554  
8-11 2 305 18030 5.1 918 3.6 646  
10-10 2 281 13070 5.0 652 3.7 478

#### 3rd Dam:

Cranbrook Extreme Jacqueline  
(VG)

7-00 2 305 14030 5.0 706 3.8 530

#### 4th Dam:

Cranbrook J J Jeanine 7A  
(CAN SUP EX -90 2E)  
9-11 2 305 12392 4.9 604 4.1 503

#### 5th Dam:

Cranbrook T G Jean 3W (CAN SUP  
EX 2E)

6-09 2 305 17673 4.7 822 3.8 664

# Air-Osa Showcase Sale 2020



Unergroud Remake Diamond (EX-93)  
4th Dam of Lot 49

## LOT 49

FEMALE (PENDING)

3125630799

Born: September 14, 2019 #267

*Kylie Konyin*  
*Escondido Ca*  
760/644-3401 *Kylie Konyin*  
443/553-7606 *Anthony Crothers*

### RIVER VALLEY VICTORIOUS-ET 3126479524

CDCB GPTA 98%R -420M 18F 4P 12/2019  
AJCA GPTAT 95%R 2.3 GJUI 33.7 GJPI 92%R 58

### UNDERGROUND DIXIES DOTTIE 73684821

EX-92 4-10  
2-01 2 204 7900 4.8 381 3.8 301  
3-02 2 305 16460 4.7 768 3.7 611  
*1st Jr. & 2nd Open 5-Year-Old NYS Show '19*

### JARS OF CLAY BARNABAS 67342492

Sire: Heartland Merchant Topeka-ET  
Dam: Jars of Clay Valentino Bridget (EX-91)  
2-11 3 305 26210 4.6 1194 3.4 903

### AVONLEA IATOLA VICTORIA 10989478C

EX-94  
3-01 2 305 17409 4.6 808 3.6 629

### RAPID BAY REVIRESCO-ET 107536363C

Sire: Impressive Indiana-ET  
Dam: Rapid Bay Whistler's Rumor-ET (CAN 4E-95)  
8-11 2 305 20871 4.7 985 4.0 838  
*All-Canadian Mature Cow '05*

### UNDERGROUND DIXON DIXIE 116689809

EX-92 6-06  
2-01 2 305 12990 5.4 699 3.7 481  
3-01 2 305 15330 4.5 688 3.9 593  
4-03 2 305 17670 5.1 895 3.8 667  
5-04 2 305 17420 4.6 803 3.8 661  
6-02 2 305 18280 4.1 745 3.7 676  
7-05 2 266 13380 4.7 629 3.6 482

### 3rd Dam:

**Underground Diamonds Dixon**  
(EX-90)

4-11 2 305 14470 5.0 726 3.5 503

### 4th Dam:

**Underground Remake Diamond**  
(EX-93)

4-11 2 365 51396 7.3 3666 3.9 2023

Inter. & Res. Grand ESE '06

1st Sr. 2-Year-Old Eastern States Expo '06

**5th Dam: Potwell Groves Delight 22G**  
(EX-90)

4-04 2 365 25889 5.6 1478 3.7 957

**6th Dam: Roselea Juno's Lightbeam**  
(CAN 3E-90)

7-04 2 305 20393 4.4 897 3.4 705

Life: 118486 4.3 5154 3.6 4321

**7th: Roselea Jane Light Glory 1R Tw**  
(CAN VG-85)

**8th Dam: Roselea D Milestone Betijane**  
(CAN EX-91)

**9th Dam: Roselea Master Betty Jane**  
(CAN VG-88)

**10th Dam: Roselea Merit Betty Jane**  
(CAN EX-90)

# Air-Osa Showcase Sale 2020



**Busy Bee Syndicate Jasper (3E-94)**  
3rd Dam of Lot 50

## LOT 50

*Elisabeth Regusci*  
Modesto, CA  
209/604-2605

## TOPDIMARK PHANTOM JOY

68203114

Born: September 23, 2019 Tattoo: R298

### PIR-CREW RICH PHANTOM-ET 3012275151

**PT DT MT WT BH2T**

NC

PTA +1115M +19F +21P 66%R 12/2019

### TOPDIMARK SCORCHIN JADE 68170877

VG-87 3-05 +83 V89 V86 V87 V89

2-02 2 266 10020 3.6 359 3.2 322

*1st Summer Yearling Western National CA '16*

### JO-DEE NEMO RICHARD-ET 68155420

**PT DT MT WT BH2T**

NC

PTA +1230M +10F +21P 96%R 12/2019

### PIT-CRES WONDER PIZAZZ-ET 68123279

2E-93 E94 E94 E92 E92 E93

4-09 2 345 23810 4.2 993 3.3 786

*Member All-American Best 3 & Produce 2014*

### TODIMARK FLAME SCORCHIN 68160263

NC

PTA +366M -23F -10P 65%R 12/2019

### TOPDIMARK FLASH JINXI 68141119

EX-90 7-03 E91 D92 E91 V89 V88

1-11 2 199 6280 3.5 222 3.2 198

3-02 2 290 10800 3.8 409 3.5 383

4-07 24311180 3.3371 3.3371

5/07 2 272 11060 3.6 401 3.6 401

*Res. Jr. Champion Western National CA '13*

*1st Spring Yearling Western National CA '13*

### 3rd Dam: Busy Bee Syndicate Jasper (3E-94)

4-00 3 331 29650 4.5 1327 3.5 1041

Life: 1627 107970 4222 3785

All American 5-Year-Old 2012

All American 4-Year-Old 2011

Nom. All American Aged Cow 2016

Grand Champion Western Nat'l CA '12

Grand Champion Western Nat'l CA '11

Res. Grand Western Nat'l CA '16

Res. Grand Champion International '12

Sr. Champion Western National CA '12

Sr. Champion Western National CA '11

### 4th Dam: Top Acres M Ensign Joann-ET (3E-91)

6-11 2 365 27700 3.0 840 3.2 874

Res. Grand Champion Western Nat'l '04

Res. Sr. Champion Western Nat'l CA '04

1st Aged Cow Western Nat'l CA '06

### 5th Dam: Manions Jade Jinxs JoJo (2E-90)

4-00 2 356 19130 4.3 824 3.7 701

### 6th: Forest Lawn Simon Jinxs Joy-ET (2E-90)

5-04 2 365 25700 4.1 1059 3.6 925

7th Dam: Idyl Wild Improver Jinx

(3E SUP)

7-10 2 365 29840 4.3 1284 3.6 1060

All American 2-Year-Old 1981

All American 3-Year-Old 1982

All American Aged Cow 1985

### 8th Dam: Idyl Wild Des Bobo JoJo (VG-88)

5-05 2 330 16579 5.0 821

### 9th Dam: Arbor Rose Jesta Bobo

(E-Certified)

4-03 2 314 14450 4.2 604

# Air-Osa Showcase Sale 2020

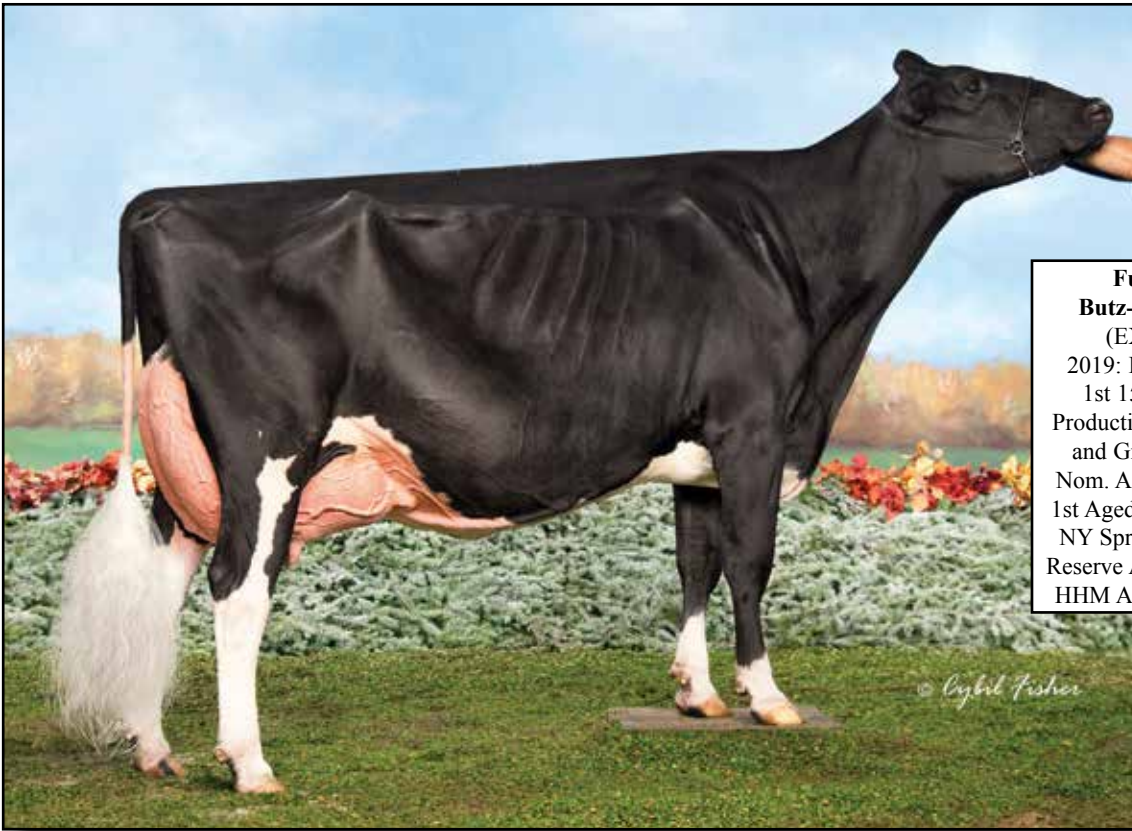

**Full Sister to 2nd Dam:**  
**Butz-Butler Gold Barbara-ET**  
 (EX-95 EX-96-MS GMD)  
 2019: International Holstein Show  
 1st 150,000# Cow, Best Udder  
 Production Winner, Senior Champion  
 and Grand Champion WDE 2019  
 Nom. All-American Aged Cow 2017  
 1st Aged Cow, Sr. & Grand Champion  
 NY Spring International Show 2017  
 Reserve All-Canadian Aged Cow 2016  
 HHM All-American Aged Cow 2016

**Butz-Butler Gold Barbara-ET (EX-95 EX-96-MS GMD)**  
 Full Sister to 2nd Dam of Lot 51

## LOT 51

### KEN-MAR-VU TATOO BUBBLES

3206579904 99%RHA  
 Born: September 6, 2019

*Ken Melvold and  
 Hank Van Exel  
 Fresno, CA  
 559/431-5954*

**DUCKETT CRUSH TATOO-ET 3137052923**  
**99%RHA TR TP TC TY**

75K GTPI +2098G  
 PTA -83M -11F +7P 80%R 12/2019  
 PTA +220NM -.03%F +.04%P 100%US  
 PTA +3.6PL 2.47SCS -1.1DPR 4.1%DCE  
 PTA +3.58T +3.27UDC +1.76FLC 80%R 12/2019

**MAVERICK CRUSH 12042760C 99%RHA**  
**TC TY TV TL TD**

75K GTPI +2125G  
 PTA +3.43T +2.58UDC +2.21FLC 98%R 12/2019

**DUCKETT G CHIP TOKYO-ET 72366991 TL TD**

EX-93 EEEEE 3-11  
 3-09 2 365 32930 3.9 1277 3.3 1076

**JK EDER-I CONTROL-ET 11278908C**  
**TR TP TY TV TL**

CAN VG-88 5Y 50K GTPI +2009G  
 PTA +1.94T +1.51UDC +1.11FLC 94%R 12/2019

**BUTZ-BUTLER GOLD BRANDY-ET 140145535**

CAN EX-94 7Y  
 2-07 2 365 29573 4.0 1188 3.1 926  
 4-10 2 365 37372 4.0 1510 3.0 1122  
 7-04 3 365 34365 4.5 1532 3.0 1032  
 LIFE 152307 4.3 6521 3.3 4974  
**Full Sister: Butz-Butler Gold Barbara-ET**  
 (EX-95 EX-96-MS GMD)  
 6-02 2 365 43318 4.4 1890 2.8 1228

**WEDGWOOD CONTROL BAMBI-ET 12782017C**

NC (Will be scored by Sale Day)  
 2-00 2 116 8990 3.0 268 3.0 173 (RIP)

**3rd Dam:**

**Regancrest Brasilia-ET**  
 (2E-92 EX-MS DOM)  
 5-03 2 365 33481 3.9 1305 2.8 925

**4th Dam:**

**Regancrest-PR Barbie-ET**  
 (EX-92 EEEEE GMD DOM 6\*)  
 2-06 2 365 31690 3.9 1237 3.3 1050  
 HM All-American Jr. 3-Year-Old 2004

**5th Dam:**

**Regancrest Juror Brina-ET**  
 (EX-92 EEEVE GMD)  
 4-04 2 365 40640 3.6 1478 3.0 1217  
 Res. Grand Champion IA State Fair '00

**6th Dam:**

**Regancrest Aerostar Bert-ET**  
 (EX-90 EEEVV GMD DOM)  
 5-022 365 37790 3.6 1357 3.2 1215

**7th Dam:**

**Regancrest Mark Chairman Bea**  
 (2E-91 GMD DOM)  
 7-09 2 365 33630 3.8 1276 3.1 1052

**8th Dam:**

**Regancrest Board Chairman Bea**  
 (EX-90 EX-MS)  
 5-09 3 365 26010 4.1 1059 3.4 884

**9th Dam:**

**Regancrest Apache Standout Bea**  
 (VG-86 EX-MS)

# Air-Osa Showcase Sale 2020



Coolea Farms Sanchez Liza-ET (2E-93 EEEEE)  
3rd Dam of Lot 52

## LOT 52

Fernandes  
Tipton, CA  
559/730-6015

## LEGACY-RANCH TATOO LILY-ET

3203413384 99%RHA  
Born: January 1, 2019 #23623

### DUCKETT CRUSH TATOO-ET 3137052923 99%RHA TR TP TC TY

75K GTPI +2098G  
PTA -83M -11F +7P 80%R 12/2019  
PTA +220NM -.03%F +.04%P 100%US  
PTA +3.6PL 2.47SCS -1.1DPR 4.1%DCE  
PTA +3.58T +3.27UDC +1.76FLC 80%R 12/2019

### LIGHTNING-RIDGEA LIZA 3138127378 TR TC TL TD

VG-86 VVV+V 2-08  
2-03 2 211 15920 3.6 579 3.1 490

### MAVERICK CRUSH 12042760C 99%RHA TC TY TV TL TD

75K GTPI +2125G  
PTA +3.43T +2.58UDC +2.21FLC 98%R 12/2019

### DUCKETT G CHIP TOKYO-ET 72366991 TL TD

EX-93 EEEEE 3-11  
3-09 2 365 32930 3.9 1277 3.3 1076

### ECLIPSE ATWOODS ARCHRIVAL-ET

**1786521AUS**  
49K GTPI +1701G  
PTA +3.52T +2.68UDC +1.74FLC 98%R 12/2019

### MS MALARKY-LR LIMELIGHT-ET 3125944584

VG-85 VVV+V 2-11  
2-06 2 26 15800 3.8 595 3.1 487

#### 3rd Dam:

**Coolea Farms Sanchez Liza-ET**  
(EX-93 EEEEE 2E)  
2-03 2 365 31420 3.9 1233 3.2 1006  
Life: 1582 151880 3.4 5092 3.1 4665

**4th Dam: Calbrett Goldwyn Liza-ET**  
(CAN VG-88 2Y)  
2-04 2 365 32165 4.1 1327 3.3 1069

#### Full Sister:

**Calbrett Goldwyn Layla-ET**  
(CAN EX-95 EEEE)  
4-07 2 365 33660 3.8 1285 3.4 1135  
Res. All-Canadian Mature Cow 2013  
Nom. All-American Aged Cow 2013  
1st Mature Cow Royal Winter Fair '13  
HM All-Canadian 4-Year-Old 2011

**5th Dam: Lylehaven Lila Z-ET**  
(CAN EX-94 16\*)

4-05 2 365 49100 4.0 1960 3.5 1695  
Life: 166194 3.9 6504 3.4 5701  
All-Canadian Jr. 2-Year-Old 2004  
All-Canadian Jr. Yearling 2003 Nom.  
All-Canadian Jr. Calf 2002 Nom.  
All-Canadian 5-Year-Old 2007 Nom.  
All-American Jr. Yearling 2003 HM  
All-Canadian 4-Year-Old 2006

**6th Dam: Lylehaven Form Laura-ET**  
(3E-94 EEEEE GMD DOM)

8-08 2 365 39320 3.9 1529 2.9 1144  
Life: 2267 195690 4.0 7731 2.9 5646  
Res. All-Canadian Jr. 3-Year-Old 2002  
HHM All-American 4-Year-Old 2003  
1st 4-Y, Sr. & Grand NE Fall Nat'l '03  
Champion B&O NE Fall Nat'l '02 & '03

**7th Dam: Thiersant Lili Starbuck-ET**  
(4E-94 EX-MS)

8-00 2 365 29810 4.9 1453 3.4 1000  
Life: 2925 207386 4.7 9747 3.4 7052  
10 EX & 9VG Offspring

**8th Dam: Ivyhall Astro Jet Ronie**  
(CAN VG-86 6Y)

5-04 2 305 18472 4.2 769 3.3 613

# Air-Osa Showcase Sale 2020



Ocean-View Summer Shandy (EX-91)  
Dam of Lot 53

## LOT 53

Top Fuel Genetics  
Modesto, CA  
209/549-0393

TFG UNIX SHANDY 4-ET  
3206188481 TR TC TL TD 100%RHA  
Born: March 2, 2019 #6706

### CROTEAU LESPERRON UNIX-ET 107567492 TR TP TY TV TL TD

CAN EX-90 50K GTPI +2363G  
PTA +995M +51F +31P 98%R 12/2019PTA  
+508NM +.05%F +.00%P 13%US  
PTA +2.5PL 2.84SCS -.4DPR 5.0%DCE  
PTA +3.17T +3.32UDC +.87FLC 97%R 12/2019

### OCEAN-VIEW SUMMER SHANDY 142180655

EX-91 EEEEE 4-10  
2-02 2 305 22170 3.3 729 3.3 719"  
3-02 2 323 23350 3.4 852 3.3 764"  
4-02 2 305 30480 3.9 1176 3.1 919"  
5-04 2 365 34680 3.9 1334 3.3 1181"

### AMIGHETTI NUMERO-UNO-ET 17990915143ITA TR TP TY TV TL TD

GM 50K GTPI +2279G  
PTA +1.85T +2.13UDC +.26FLC 99%R 12/2019

### REGAN-ALH DOMAIN DAYA-ET 66625459

VG-85 V++VV 3-00  
2-09 2 148 11350 3.8 431 3.4 388

### FUSTEAD GOLDWYN GUTHRIE-ET 137191143 TR TP TY TV TL TD

EX-94 EEEE 4-11 50K GTPI +1978G  
PTA +2.54T +2.25UDC +1.36FLC 99%R 12/2019

### OCEAN-VIEW DERRY SHANIA-ET 135304145 TL TD

EX-94 EEEE 4-11  
2-04 2 317 22050 4.1 912 3.0 653  
3-04 2 365 35090 3.9 1370 2.9 1028  
4-08 2 365 37700 3.9 1480 2.9 1109  
6-05 2 365 30340 3.8 1143 2.9 870  
8-02 2 365 31190 4.9 1525 2.9 900  
LIFE 2570 206900 4.3 8807 3.1 6313

### 3rd Dam: Ocean-View Lindy Sheen (EX-94 EX-MS GMD DOM)

4-09 2 365 47400 3.0 1437 3.4 1615  
Life: 1172 110970 3.4 3745 3.5 3881

### 4th Dam: Ocean-View Thor Sheen (EX-92 EX-MS GMD DOM)

4-11 2 365 37360 3.4 1260 3.3 1216  
Life: 1173 109180 3.4 3758 3.2 3447

### 5th Dam: Ocean-View Rok Sheena (VG-85)

Life: 1386 110220 3.8 4226 3.1 3436

### 6th Dam: Ocean-View Tradition Sue (VG-85)

Life: 2322 163070 3.7 599 3.0 4924

### 7th Dam: Ocean-View Tempo Sheena (VG-86)

Life: 1879 113680 4.1 4648 3.0 2878

### 8th: Ocean-View Elevation Susette (EX-90 GMD)

Life: 1764 140540 3.7 5170

### 9th Dam:

### Ocean-View Posch-Sue-TW (VG-86)

### 10th Dam: Ideograph Borkgov Steps (EX-90 GMD)

### 11th Dam: Idograph Tidy Stars (EX-91)

### 12th Dam: Twelvelms Hartog Segis (EX-92)

# Air-Osa Showcase Sale 2020



Dinomi Drman Ryley-ET (EX-90 EX-MS)  
2nd Dam of Lot 54

## LOT 54

### 1ST CHOICE FEMALE

Deena Migliazzo  
Atwater, CA  
209/722-5588

From 8 Pregnancies Due June 2020

#### RIVERDOWN UNSTOPABULL-RED 11801450 99%RHA TY TV TL

75K GTPI +2269G  
PTA +331M +21F +10P 80%R 12/2019  
PTA +340NM +.03%F +.00%P 100%US  
PTA +3.0PL 2.78SCS +.8DPR 4.5%DCE  
PTA +3.61T +3.45UDC +2.38FLC 79%R 12/2019

#### DINOMI UND RHIANNA 12098-ET 3199638602 99%RHA TR TP TC TL

NC 19K GTPI +2030G  
PTA +3.69T +2.65UDC +1.63FLC 76%R 12/2019

#### DYMENTHOLM MR APP AVALANCHE-TW 11957107 99%RHA-IRC CV TY TL TD

49K GTPI +2206G  
PTA +4.65T +3.97UDC +3.09FLC 97%R 12/2019

#### CHERRY CREST THATS NEAT 11432171 RC

CAN EX-91  
2-02 2 365 28146 4.6 1299 3.3 926

#### OUR-FAVORITE UNDENIED-ET 3125220760 99%RHA TR TP TC TY

VG-87 EEFV 3-00 75K GTPI +2098G  
PTA +4.03T +2.03UDC +1.90FLC 80%R 12/2019

#### DINOMI DRMAN RYLEY-ET 73505278

EX-90 EVVVE 3-08  
1-11 2 365 33680 4.4 1497 3.3 1128

#### 3rd Dam:

Dinomi Atwood Ryley 9312-ET  
(EX-90)

3-01 2 365 41070 4.1 1674 3.3 1364

#### Full Sisters:

Dinomi Atwood Renetta-ET (EX-91)

3-07 2 365 34790 4.5 1550 3.1 1078

Dinomi Atwood Renee-ET (EX-90)

2-11 2 365 42310 3.8 1594 3.2 1369

4th Dam: Dinomi Offroad Ryley-ET  
(2E-94 EEEEE)

6-08 6-08 2 365 47340 3.5 1671 3.0 1432

Life: 1833 190350 3.5 6656 3.1 5978

1st 4Y BBO, BU, Grand CA State '10

5th Dam: Cranehill Titanic Renni-ET  
(VG-89 GMD)

2-03 2 365 39230 3.8 1495 3.1 1229

6th Dam: Markwell Durham Fancy-ET  
(EX-90 DOM)

3-06 2 365 29310 3.4 1011 3.1 905

7th Dam: Markwell Merrill Riviera-ET  
(EX-90)

4-05 2 365 31800 4.9 1557 3.3 1065

8th Dam: Markwell Bstar E Raven-ET  
(3E-95 EX-MS GMD DOM)

4-09 2 365 36610 4.3 1580 3.2 1185

Life: 2387 160020 4.1 6623 3.4 5458

9th Dam: Markwell Mark Elite

(4E-92 EX-MS GMD DOM)

7-00 2 365 36230 3.9 1426 3.0 1098

Life: 3736 211430 3.8 8108 3.4 7131

10th Dam: Rockalli Mars Emily

(4E-94 EX-MS GMD DOM)

3-10 2 365 28270 3.7 1050 3.3 934

Life: 3113 182970 3.8 7016 3.3 5983

# Air-Osa Showcase Sale 2020



Air-Osa-Exel M Dee-ET (EX-92 EX-MS)  
2nd Dam of Lot 55

## LOT 55

Joey & Laurie Airosa  
Tipton, CA  
209/757-3598

**AIR-OSA SOLOMON 26431**  
3206605006 99%RHA  
Born: June 17, 2019 #26431

**WALNUTLAWN SOLOMON-ET 1775998C**  
**99%RHA TR TP TY TV TL TD**

49K GTPI +2058G  
PTA +192M +11F +13P 99%R 12/2019  
PTA +126NM +.01%F +.03%P 23%US  
PTA -.1PL 2.78SCS +.3DPR 5.2%DCE  
PTA +3.59T +2.62UDC +1.33FLC 98%R 12/2019

**AIR-OSA MONTEREY 21036 3134330021**  
**99%RHA**

VG-85 VV++V 2-10  
1-11 3 365 31360 3.5 1106 3.3 1046

**VAL-BISSON DOORMAN-ET 107281711C**  
**99%RHA-I TR TP TY TV TL TD**

CAN EX-90 5Y 50K GTPI +50K GTPI +2237G  
PTA +50M +36F +26P 99%R 12/2019  
PTA +3.44T +2.60UDC +1.64FLC 99%R 12/2019

**MISTY SPRINGS LAVANGUARD SUE 9979603C**

CAN VG-89 4Y  
4-03 2 365 30123 4.6 1380 3.0 910

**VIEW-HOME MONTEREY-ET 69087180**  
**99%RHA TC TY TV TL TD**

49K GTPI +2437G  
PTA +3.19T +2.94UDC +1.79FLC 99%R 12/2019

**AIR-OSA-EXEL M DEE-ET 71372242 TL TD**

EX-92 EEEVE 4-08  
3-11 3 305 36600 3.6 1303 3.1 1124  
4-11 3 284 30540 3.2 972 3.0 901

**3rd Dam: CH-TRL Planet Devynn-ET**  
(VG-89)

4-03 3 305 34270 3.7 1262 3.1 1078  
Life: 1559 140680 3.4 4722 3.1 4316

**4th Dam: Erbacres Shottle Divine-ET**  
(EX-90)

3-08 2 365 34690 3.7 1287 3.0 1045

**Maternal Brother:**

**Erbacres Damion (EX-96 EEEE)**

**5th Dam: Regancrest Encore Dalhia-ET**  
(VG-89)

2-01 2 365 29250 3.3 971 3.1 913

**6th Dam: Snow-N Denises Dellia**  
(2E-95 EX-MS 2E GMD DOM 2\*)

7-06 2 365 35610 4.0 1431 2.9 1035

Life: 2558 180240 3.9 7108 3.2 5723

1st, BU & Res Champion Spring Nat'l '93

1st Spring Nat/WI Gr Ch & Best Udder '91

31 EX & 47 VG offspring

**4th Dam: Snow-N Dorys Denise**

(2E-90 EX-MS GMD DOM)

5-09 2 365 33350 3.8 1256 3.1 1038

Life: 1604 114010 3.6 4153 3.2 3649



# Air-Osa Showcase Sale 2020

## LOT 56

Joe Airoso  
Tipton, CA  
559/967-5258

AIR-OSA DENVER 25955  
3201704088 TR TC TL TD 99%RHA  
Born: March 1, 2019 #25955

### BRENLAND DENVER 12074893 99%RHA TR TC TY TV TL

GTPI +2193G  
PTA +852M +45F +26P 12/2019  
PTA +315NM +.05%F +.00%P 100%US  
PTA +1.8PL 2.78SCS -3.00DPR 5.4%DCE  
PTA +3.82T +2.93UDC +1.59FLC 12/2019

### AIR-OSA KING ROYAL 22667 3141658378 99%RHA TR TL TD

VG-86 +V++V 2-05  
2-01 3 292 26640 3.2 848 3.1 823 (RIP)

### STANTONS HIGH OCTANE-ET 11696704C 99%RHA TR TP TY TV TL

CAN 3Y EX-93 49K GTPI +2151G  
PTA +3.40T +3.06UDC +.98FLC 98%R 12/2019

### BRENLAND DOORMAN DESIRABLE-ET 9913324 99%RHA

CAN VG-87 2Y  
3-11 2 365 30470 4.6 1407 3.0 923

### PLAIN-KNOLL KING ROYAL-ET 74564764 TR TP TC TY TV

VG-86 VVVV 3-10  
PTA +3.37T +3.12UDC +2.13FLC 93%R 12/2019

### AIR-OSA SUPERSIRE 20051 3130085414 TR TL TD

VG-88 VEVVE 2-05  
1-09 3 305 34230 3.8 1291 3.2 1081

#### 3rd Dam:

Air-Osa Dempsey Kayh 17521  
(GP-82)  
3-02 3 305 35620 4.1 1451 3.3 1191

#### 4th Dam:

Air-Osa Palmero 15252  
(VG-88 EX-MS)  
3-10 3 305 39250 3.3 1306 3.0 1184

#### 5th Dam:

Air-Osa Joey Kayhart 13234  
(VG-88)  
2-11 3 305 37100 3.1 1146 3.1 1140

#### 6th Dam:

Kay-Hart Flash 225  
(GP-81)  
4-08 3 365 32900 4.0 1323 3.1 1018

## LOT 57

Alexandra Gambonini  
Petaluma, CA  
707/762-0425

APGAMBO RAMBO DEANNA  
3207293331 99%RHA  
Born: June 18, 2019

### ODC KINGBOY RAMBO-ET 3125170485 99%RHA TR TP TC TY

75K GTPI +2463G  
PTA +190M +54F +24P 97%R 12/2019  
PTA +569NM +.17%F +.07%P 29%US  
[TA +5.0PL 2.65SCS +2.7DPR 3.7%DCE  
PTA +2.77T +2.11UDC +1.15FLC 94%R 12/2019

### APGAMBO MAYFIELD DAZZLE 73173391

VG-87 VEV+V 4-10  
2-00 2 319 19530 3.5 676 3.0 595  
3-01 2 316 26470 3.4 902 3.0 791  
4-01 2 349 30100 3.6 1089 3.1 923

### MORNINGVIEW MCC KINGBOY-ET 72044077 99%RHA-I TR TP TC TY TV TL TD

EX-92 EEVE 4-08 49K GTPI +2392G  
PTA +1303M +47F +40P 99%R 12/2019

### EDG RUBY UNO RAE 2054-ET 72437601

EX-91 EEVEE DOM 4-07  
4-04 3 365 29780 5.0 1479 3.6 1062

### DE-SU D MAYFIELD 893-ET 69473980 TR TP TY TV TL

EX-90 EEEV 2-09 50K GTPI +2037G  
[TA +1152M +24F +23P 99%R 12/2019

### APGAMBO DIGGER DEENA 7003566

VG-86 VEVGV 5-01  
1-11 2 289 20180 2.8 566 3.1 620  
2-11 2 288 20810 3.1 654 3.0 632  
3-10 2 297 25220 3.0 760 3.0 751  
4-09 2 299 28260 3.3 946 2.9 813  
LIFE 1343 110560 3.1 3425 3.0 3287

#### 3rd Dam:

Gemlake Dolman Esther-Joan  
(VG-85)  
4-04 2 331 31460 3.9 1227 3.2 1018  
Life: 1534 132270 3.8 4968 3.1 4157

#### 4th Dam:

Gamlake Machoman Deanna  
(VG-85)  
6-00 2 365 34750 3.2 1120 2.9 1011  
5th Dam: Gamlake Bestow Dixie  
(4E-90 EX-MS GMD DOM)  
5-03 2 335 34380 3.8 1319 3.3 1149  
Life: 3801 297050 4.0 11737 3.3 9741

#### 6th Dam:

Gamlake Winken Dixie  
(VG-86 DOM)  
8-01 2 365 29020 3.5 1012 3.2 932  
Life: 2349 190160 3.1 5852 3.2 6113

#### 7th Dam:

Gamlake Arthur Dixie  
4-07 2 365 31740 3.5 1120 2.9 920  
Life 1614 138850 3.5 4793 3.0 4134

# Air-Osa Showcase Sale 2020



Nelsons Oseeana Dallia (EX-90)  
4th Dam of Lot 58

## LOT 58

Elise Regusci  
Modesto, CA  
209/604-2605

## TO-DIMARK DOORMAN DREAM

144908187 99%RHA  
Born: September 16, 2019 #121

### VAL-BISSON DOORMAN-ET 107281711C 99%RHA-I TR TP TY TV TL TD

CAN EX-90 5Y 50K GTPI +50K GTPI +2237G  
PTA +50M +36F +26P 99%R 12/2019  
PTA +340NM +.13%F +.09%P 18%US  
PTA +2.1PL 2.54SCS -1.8DPR 5.2%DCE  
PTA +3.44T +2.60UDC +1.64FLC 99%R 12/2019

### TOP-DIMARK ARMANI DIANA 61922358

VG-85 V++VV 3-10  
2-05 2 200 10120 3.6 365 2.8 286  
3-05 2 195 14330 3.1 441 2.9 418 (RIP)

### DE-SU 521 BOOKEM-ET 66636657 99%RHA-I TR TP TY TV TL TD

EX-90 EEVV 8-04 GM GM GTPI +2244G  
PTA +1295M +28F +47P 99%R 12/2019  
PTA +1.33T +1.15UDC +1.08FLC 99%R 12/2019

### VAL-BISSON SHOTTLE IMELDA-ET 106173432C

EX-94 EEEEE 7-02  
4-03 2 365 40505 3.8 1550 3.4 1378  
LIFE 1106 104156 4.2 4376 3.5 3675

### MR APPLES ARMANI-ET 68571374 RC CD TP TY TV TL TD

EX-90 EEEV 4-10 75K GTPI +2090G  
PTA +1.71T +2.61UDC +2.04FLC 99%R 12/2019

### TOP-DIMARK ATWOOD DANCER 72425845

EX-90 EEEEE 6-01  
4-05 2 202 12290 3.4 417 2.8 338  
5-05 2 305 23360 3.3 776 2.8 686

#### 3rd Dam:

Top-Dimark Sanchez Dallia  
(GP-83)

2-00 3 360 19170 2.8 546 2.9 556

4th Dam: Nelsons Oseeana Dallia  
(EX-90)

1-11 3 333 24300 3.8 914 3.2 771

5th Dam: Nelsons Rudolph Dallia  
(VG-87)

4-02 2 341 31700 3.4 1070 3.1 997

Life: 1590 133720 3.5 4619 3.2 4226

# Air-Osa Showcase Sale 2020



Regancrest Belara-ET (2E-94 EEEEE DOM)  
4th Dam of Lot 59

## LOT 59

Durrer Dairy  
Modesto, CA  
209/545-0862

### DUCKETT CRUSH TAT00-ET 3137052923 99%RHA TR TP TC TY

75K GTPI +2098G  
PTA -83M -11F +7P 80%R 12/2019  
PTA +220NM -.03%F +.04%P 100%US  
PTA +3.6PL 2.47SCS -1.1DPR 4.1%DCE  
PTA +3.58T +3.27UDC +1.76FLC 80%R 12/2019

### LORITA MONTEREY BEDAZZLED 3136008389 99%RHA TR TP TC TL

NC  
2-00 2 197 17170 4.0 692 3.5 599 (RIP)

### LORITA TATOO DEBAZZLED

3136008868 TR TP TC TL 99%RHA  
Born: June 1, 2019 #12830

### MAVERICK CRUSH 12042760C 99%RHA TC TY TV TL TD

75K GTPI +2125G  
PTA +3.43T +2.58UDC +2.21FLC 98%R 12/2019

### DUCKETT G CHIP TOKYO-ET 72366991 TL TD

EX-93 EEEEE 3-11  
3-09 2 365 32930 3.9 1277 3.3 1076

### VIEW-HOME MONTEREY-ET 69087180 99%RHA TC TY TV TL TD

GTPI +2437G  
PTA +3.19T +2.94UDC +1.79FLC 99%R 12/2019

### NO-LIMIT UNO BEDAZZLED-ET 72226284 TL TD

VG-87 EV++V 3-06  
2-03 2 300 20960 4.5 945 3.4 720  
3-03 2 301 24110 4.7 1125 3.4 826  
4-02 2 290 22370 4.1 927 3.4 762  
5-02 2 281 23980 4.1 993 3.3 790

### 3rd Dam: Regancrest C Beldara-ET (EX-90 EX-MS)

4-07 2 365 32490 4.4 1417 3.4 1120

### 4th Dam: Regancrest Belara-ET (EX-94 EEEEE 2E DOM)

5-01 3 365 42100 3.2 1357 3.0 1284  
Life: 1815 162420 3.6 5828 3.1 5066  
2nd Sr. 3Y Mid-West Fall Nat'l '09

### 5th Dam:

### Regancrest-PR Barbie-ET (EX-92 EEEEE GMD DOM 6\*)

2-06 2 365 31690 3.9 1237 3.3 1050  
HM All-American Jr. 3-Year-Old 2004

### 6th Dam:

### Regancrest Juror Brina-ET (EX-92 EEEVE GMD)

4-04 2 365 40640 3.6 1478 3.0 1217  
Res. Grand Champion IA State Fair '00

### 7th Dam:

### Regancrest Aerostar Bert-ET (EX-90 EEEVV GMD DOM)

5-022 365 37790 3.6 1357 3.2 1215

### 8th Dam:

### Regancrest Mark Chairman Bea (2E-91 GMD DOM)

7-09 2 365 33630 3.8 1276 3.1 1052

### 9th Dam:

### Regancrest Board Chairman Bea (EX-90 EX-MS)

5-09 3 365 26010 4.1 1059 3.4 884

### 10th Dam:

### Regancrest Apache Standout Bea (VG-86 EX-MS)

# Air-Osa Showcase Sale 2020



Markwell Goldwyn Mitzi-ET (VG-88 DOM)  
4th Dam of Lot 60

## LOT 60

James Wilson  
Tipton, CA  
559/381-2129

### GENIE-J HOEDEDOE 26420

3206604995 99%RHA-I  
Born: June 14, 2019 #26420

### COOKIECUTTER JDI HOEDEDOE-ET 3130915863 99%RHA-I TR TP TC TY TV TL TD

75K GTPI +2685G  
PTA +1192M +58F +57P 81%R 12/2019  
PTA +750NM +.05%F +.07%P 100%US  
PTA +6.5PL 2.74SCS +3.4DPR 2.6%DCE  
PTA +2.29T +2.44UDC +.98FLC 81%R 12/2019

### GENIE-J DOORMAN 20073 3130084536 99%RHA

VG-85 VV+GV 3-02  
1-11 30528180 3.3932 3.1886  
2-10 3 365 31760 3.1 992 3.2 1007

### S-S-I MONTESSO JEDI-ET 3123886035 99%RHA-I TR TP TC TY TV TL TD

EX-93 EEEE 4-10 49K GTPI +2552G  
PTA +2512M +37F +84P 99%R 12/2019

### COOKIECUTTER EPIC HAZEL-ET 3009848498

EX-92 EEVEE 2E DOM 7-02  
5-10 3 350 38080 4.3 1635 3.4 1282  
LIFE 1662 162440 4.3 7028 3.4 5539

### VAL-BISSON DOORMAN-ET 107281711C 99%RHA-I TR TP TY TV TL TD

CAN EX-90 5Y 50K GTPI +50K GTPI +2237G  
PTA +3.44T +2.60UDC +1.64FLC 99%R 12/2019

### GENIE-J SANCHEZ 17400 72380645

GP-81 ++GG+ 2-06  
1-11 3 292 22440 2.8 635 3.0 674  
2-10 3 305 27660 3.7 1012 3.1 847

### 3rd Dam: Genie-J Sanchez Selena-ET (VG-85)

7-03 2 305 33270 4.0 1342 3.2 1078  
Life: 1698 141770 3.8 5341 3.1 4456

### 4th Dam: Markwell Goldwyn Mitzi-ET (VG-88 DOM)

2-00 3 365 26840 4.2 1120 3.4 906

### 5th Dam: Markwell Morty Fancy-ET (EX-91)

5-09 2 350 31290 4.7 1478 3.3 1022

### 6th Dam: Markwell Outside Fawn-ET (VG-88 GMD DOM)

3-11 2 365 35960 4.4 1594 3.1 1099

### 7th: MS Markwell Rudlp Rarity-ET (VG-88)

2-03 2 365 26080 3.9 1016 3.0 791

### 8th Dam: Markwell Thor Renee-ET (No score/no records)

### 9th Dam: Markwell Bstar E Raven-ET (3E-95 EX-MS GMD DOM)

4-09 2 365 36610 4.3 1580 3.2 1185  
Life: 2387 160020 4.1 6623 3.4 5458

### 10th Dam: Markwell Mark Elite (4E-92 EX-MS GMD DOM)

7-00 2 365 36230 3.9 1426 3.0 1098  
Life: 3736 211430 3.8 8108 3.4 7131

### 11th Dam: Rockalli Mars Emily (4E-94 EX-MS GMD DOM)

3-10 2 365 28270 3.7 1050 3.3 934  
Life: 3113 182970 3.8 7016 3.3 5983

# Air-Osa Showcase Sale 2020



**Air-Osa Starbuck Taffy-ET (2E-90 EX-MS)**  
5th Dam of Lot #

## LOT 61

*Amanda Airosa Wright*  
Tipton, CA  
209/752-4117

**AIR-OSA UNDENIED 25212**  
3201703345 TR TC TL TD 99%RHA  
Born: September 28, 2018 #25212

*Bred 12/2/2019 to*  
**Siemers Doc Hanford-ET**  
**3148093471 507H14838**

**OUR-FAVORITE UNDENIED-ET 3125220760**  
**99%RHA**  
**TR TP TC TY**

VG-87 EEFV 3-00 75K GTPI +2098G  
PTA +238M +37F +12P 81%R 12/2019  
PTA +203NM +.10%F +.02%P 100%US  
PTA +.1PL 2.89SCS -1.5DPR 4.3%DCE  
PTA +4.03T +2.03UDC +1.90FLC 80%R 12/2019

**AIR-OSA KINGBOY 20382**  
**3130084845 99%RHA**

VG-86 VVV+V 2-11  
2-02 3 305 33320 3.3 1124 2.9 985  
3-02 3 365 35650 3.4 1209 2.9 1042

**WALNUTLAWN SOLOMON-ET 1775998C**  
**99%RHA TR TP TY TV TL TD** 49K GTPI +2058G  
PTA +3.59T +2.62UDC +1.33FLC 98%R 12/2019

**OUR-FAVORITE UNLIMITED 141851721**

EX-94 EEVEE 2E 6-11  
3-08 3 365 31990 4.5 1439 3.5 1125  
LIFE 1499 121790 4.6 5621 3.6 4330

**MORNINGVIEW MCC KINGBOY-ET 72044077**  
**99%RHA-I TR TP TC TY TV TL TD**

EX-92 EEVE 4-08 49K GTPI +2392G  
PTA +1303M +47F +40P 99%R 12/2019

**AIR-OSA DORCY TAFFY 17917**  
**72381162 TL TD**

NC  
1-09 3 305 22800 2.9 651 2.9 667  
3-00 3 305 30340 3.5 1077 3.2 957  
4-01 3 238 21570 3.8 810 3.2 688

**3rd Dam:**

**Air-Osa Durham Taffy-ET**  
(3E-92 EX-MS)  
4-10 3 305 32890 3.5 1153 3.0 984  
Life: 2341 195410 3.2 6178 3.1 5976

**4th Dam:**

**Air-Osa Milan Taffy-ET**  
(2E-90 EX-MS)  
5-06 3 277 31620 4.4 1405 3.1 983  
Life: 2247 172310 3.8 6566 3.2 5600

**5th Dam:**

**Air-Osa Starbuck Taffy-ET**  
(4E-94 EEEEE 14Y)  
5-03 3 365 49271 3.9 1905 3.0 1484  
Life: 2916 289068 3.8 11125 3.2 9319  
1st 3&4Y Dry Cow Western Nat'l '94  
3rd Aged Cow Western Fall Nat'l '96

**6th Dam:**

**Lenego Triple Threat Taffy**  
(4E-93 EEEE DOM 12Y)  
9-10 2 365 28950 3.8 1092 3.0 877  
Life: 2184 145010 3.7 5324  
2nd Produce of Dam W Fall Nat'l '96

# Air-Osa Showcase Sale 2020



Markwell Goldwyn Mitzi-ET (VG-88 DOM)  
4th Dam of Lot 62

## LOT 62

AIR-OSA-G HYPNOTC 24952-RED  
3149341337 100%RHA  
Born: August 9, 2018

Joey & Laurie Airosa and  
James Wilson  
Tipton, CA  
209/757-3598

### MR HOTSTUFF HYPNOTIC-ET 3012554421 RC TP TC TY

75K GTPI +1929G  
PTA +155M +42F +19P 97%R 12/2019  
PTA +156NM +.07%F +.05%P 86%US  
PTA +.0PL 3.30SCS -2.4DPR 6.9TDCE  
PTA +2.73T +1.88UDC +2.18FLC 96%R 12/2019

### AIR-OSA-G AWESOME 21379 3134330364 RC

GP-83 V++GV 3-01  
2-05 3 365 30550 3.7 1142 3.4 1038

### GILLETTE WINDBROOK-ETS 7816429

#### CD TY TV TL TD

CAN EX-97 50K GTPI +1954G  
PTA +2.28T +1.51UDC +2.08FLC 99%R 12/2019

### STARMARK AD HOTSTUFF-RED-ET 138253121

EX-94 EEEEE 2E 6-02  
5-00 2 365 33690 5.6 1896 2.9 987  
LIFE 1746 125150 5.1 6366 3.3 4141

### LUCK-E AWESOME-RED 72186769

#### CV TC TY TL TD

75K GTPI +1475G  
PTA +2.91T +4.2UDC +1.50FLC 98%R 12/2019

### AIR-OSA-G ML MITS 18514-ET 73204265

#### RC TL TD

G-79 ++FGG 2-07  
1-11 3 305 27360 3.2 889 3.3 890

#### 3rd Dam:

Air-Osa-G ML Mits 18514-ET  
(EX-91)

5-09 2 350 31290 4.7 1478 3.3 1022  
Life: 1659 123730 4.3 5341 3.3 4131

#### 4th Dam:

Markwell Goldwyn Mitzi-ET  
(VG-88 DOM)

2-00 3 365 26840 4.2 1120 3.4 906

5th Dam: Markwell Morty Fancy-ET  
(EX-91)

5-09 2 350 31290 4.7 1478 3.3 1022

#### 6th Dam:

Markwell Outside Fawn-ET  
(VG-88 GMD DOM)

3-11 2 365 35960 4.4 1594 3.1 1099

#### 7th Dam:

MS Markwell Rudlp Rarity-ET  
(VG-88)

2-03 2 365 26080 3.9 1016 3.0 791

8th Dam: Markwell Thor Renee-ET  
(No score/no records)

#### 9th Dam:

Markwell Bstar E Raven-ET  
(3E-95 EX-MS GMD DOM)

4-09 2 365 36610 4.3 1580 3.2 1185

Life: 2387 160020 4.1 6623 3.4 5458

#### 10th Dam:

Markwell Mark Elite

(4E-92 EX-MS GMD DOM)

7-00 2 365 36230 3.9 1426 3.0 1098

Life: 3736 211430 3.8 8108 3.4 7131

#### 11th Dam:

Rockalli Mars Emily

(4E-94 EX-MS GMD DOM)

3-10 2 365 28270 3.7 1050 3.3 934

Life: 3113 182970 3.8 7016 3.3 5983

# Air-Osa Showcase Sale 2020

## LOT 63

Joe Airosa  
Tipton, CA  
559/967-5258

**AIR-OSA JEDI 24764**  
3149341149 99%RHA-I  
Born: July 3, 2018 #24764

Bred 9/17/20189 to  
Regan-Danhof Copyright-ET  
3137164268 200H11607

**S-S-I MONTROSS JEDI-E 3123886035**  
**99%RHA-I TR TP TC TY TV**

EX-93 EEEE 4-10 49K GTPI +2552G  
PTA +2513M +37F +84P 99%R 12/2019  
PTA +678NM -.19%F +.03%P 86%US  
PTA +6.0PL 2.73SCS +1.6DPR 3.0%DCE  
PTA +1.57T +1.73UDC -.33FLC 99%R 12/2019

**BACON-HILL MONTROSS-ET 71703339**  
**TR TP TC TY TV**

EX-92 EEVE 4-08 GM 75K GTPI +24325G  
PTA +2531M +66F +74P 99%R 12/2019  
PTA +1.69T +2.23UDC +.87FLC 99%R 12/2019

**S-S-I SUPRSIRE MIRI 8679-ET 3011538078**  
**TR TP TL TD**

EX-90 EEVE GMD DOM 5-04  
3-04 3 365 44540 3.5 1551 3.1 1360  
LIFE 1354 137380 3.7 5060 3.4 4631

**AIR-OSA BEEMER 22002 3134330987 99%RHA**

VG-86 VVV+V 2-02  
1-10 3 307 27620 3.7 1009 2.9 810  
2-10 3 178 18040 3.7 667 3.0 533 (RIP)

**POL BUTTE MC BEEMER-ET 7525863**  
**TP TC TY TV TL TD**

EX-92 EEEE 4-02 HD GTPI +1768G  
PTA +3.15T +2.31UDC +1.69FLC 99%R 12/2019

**AIR-OSA ZICO 19391 3125501631 99%RHA**

GP-83 V++V+ 3-04  
1-10 3 305 28500 3.9 1098 3.2 913  
2-09 3 305 31140 3.9 1201 3.4 1048  
3-09 3 325 30230 4.0 1204 3.4 1024

**3rd Dam:**  
Air-Osa Zico 19391  
(GP-83)  
2-09 3 305 31140 3.9 1201 3.4 1048  
**4th Dam:**  
Air-Osa Full Throttle 14227  
(NC)  
3-01 3 305 32080 3.2 1027 3.1 993  
**5th Dam:**  
Air-Osa Rudolph 7704  
(VG-85)  
5-05 3 356 35080 3.6 1280 3.0 1059  
Life: 2120 193250 3.7 7136 3.0 5810

## LOT 64

Joe Airosa  
Tipton, CA  
559/967-5258

**AIR-OSA KINGDOC 26433**  
3206605008 99%RHA  
Born: June 17, 2019

**WOODCREST KING DOC 3132417775**  
**99%RHA-I TR TP TC TY TV**

EX-90 EEVE 3-04 75K GTPI +2588G  
PTA +1578M +71F +53P 83%R 12/2019  
PTA +604NM +.04%F +.02%P 100%US  
PTA +2.1PL 2.90SCS +.4DPR 4.1%DCE  
PTA +3.90T +2.79UDC +2.09FLC 79%R 12/2019

**MORNINGVIEW MCC KINGBOY-ET 72044077**  
**99%RHA-I TR TP TC TY TV TL TD**

EX-92 EEVE 4-08 49K GTPI +2392G  
PTA +1303M +47F +40P 99%R 12/2019

**WCD-ZBW MACK DADDY-ET 3012506777**  
**99%RHA-I TR TL TD**

VG-88 VEVVV 3-10  
1-11 3 365 37410 3.1 1154 3.2 1188

**AIR-OSA SPARK 21785 3134330770**  
**99%RHA TR TL TD**

NC  
1-10 3 346 32150 3.0 965 3.0 949

**WEBB-VU SPARK 2060-ET 72850448**  
**TR TP TY TV TL TD**

49K GTPI +2372G  
PTA +2459M +58F +66P 99%R 12/2019

**AIR-OSA MOGUL LORA 19101 3125501341**  
**98%TL TD**

VG-86 VEG+V 3-10  
1-10 3 305 27880 3.8 1054 3.1 861  
2-10 3 305 31240 4.0 1259 3.3 1029

**3rd Dam:** Air-Osa Lora 16687  
(NC)  
**4th Dam:**  
Air-Osa Magetis Lora14579  
(VG-85)  
3-00 3 300 35520 3.0 1078 3.3 1160

# Air-Osa Showcase Sale 2020

## LOT 65

Joe Airosa  
Tipton, CA  
559/967-5258

### AIR-OSA HARDROCK 26467

3206605042 99%RHA-I  
Born: June 24, 2019 #26467

**COOKIECUTTER MD HARDROCK-ET**  
**3130915846 99%RHA-I TR TP TC TY TV TL TD**  
75K GTPI +2534G  
PTA +1681M +83F +51P 80%R 12/2019  
PTA +752NM +.07%F 00%P 100%US  
PTA +4.2PL 2.92SCS -.1DPR 2.8%DCE  
PTA +1.88T +1.84UDC +1.18FLC 80%R 12/2019

### **BACON-HILL PETY MODESTY-ET 3013654627** **TR TP TC TY**

VG-86 VV++ 3-00 49K GTPI +2427G  
PTA +781M +68F +36P 99%R 12/2019

### **COOKIECUTTER C HANDCAPS-ET 3126700150** **99%RHA-I**

VG-87 VVVVVV 2-09  
3-01 33340 40070 4.1 1627 3.0 1195

### **AIR-OSA BEEMER 22004 3134330989** **99%RHA-I**

VG-86 VV+V 2-08  
1-10 3 304 27810 3.5 976 3.1 854

### **POL BUTTE MC BEEMER-ET 7525863** **TP TC TY TV TL TD**

EX-92 EEEE 4-02 HD GTPI +1768G  
PTA +3.15T +2.31UDC +1.69FLC 99%R 12/2019

### **AIR-OSA RACER 19559 3125501799** **99%RHA-I**

GP-81 +V++G 2-09  
1-08 3 305 27420 3.7 1016 2.9 806  
3-00 3 356 31860 3.5 1114 3.0 965

**3rd Dam: Air-Osa Alexander 17061**  
(NC)  
**4th Dam: Air-Osa Alan 14775**  
(VG-85)  
3-00 3 305 30410 3.5 1061 3.0 915  
**5th Dam: Air-Osa Gordon 9456**  
(EX-90)  
3-06 3 365 37670 3.2 1219 3.1 1158  
Life: 1658 151290 3.4 5109 3.2 4851

## LOT 66

Joe Airosa  
Tipton, CA  
559/967-5258

### AIR-OSA MIG 25245

3201703378 99%RHA  
Born: October 3, 2018 #25245

*Bred 12/8/2019 to*  
*Kingmerling Helx Doctor-ET*  
*14H7923*

### **AIR-OSA-MH ATWOOD MIG 28957** **3128670631 TR TL TD**

EX-91 EEE+ 2-08 12K GTPI +1532G  
PTA +164M -5F +6P 79%R 12/2019  
PTA -209NM -.04%F +.00%P 100%US  
PTA -3.1PL 3.33SCS -3.6DPR 9.8%DCE  
PTA +2.40T +1.90UDC +.91FLC 78%R 12/2019

### **MAPLE-DOWNS-I G W ATWOOD-ET 8956379C** **TR TP TY TV TL TD**

EX-90 EE+V 4-06 50K GTPI +1863G  
PTA +3.71T +2.59UDC +2.72FLC 99%R 12/2019

### **MI-SHA DUNDEE MOLLY-ET 140296286**

EX-95 EEEEE 3E 9-04  
7-00 3 305 39400 3.0 1181 3.0 1197  
LIFE 2095 186780 3.1 5789 3.0 5592

### **AIR-OSA ADAM 18630 73204381 98%RHA** **TL TD**

VG-85 VVE++ 3-06  
1-09 3 305 25210 4.2 1047 3.2 803  
3-01 3 305 40110 4.2 1666 3.1 1258

### **TEEMAR OBSERVER ADAM-ET 70377846** **TY TV TL TD**

VG-88 VVEV 3-05 50K GTPI +2074G  
PTA +1100M +21F +28P 98%R 12/2019

### **AIR-OSA PAUL 16260 71371535 96%RHA**

GP-83 +V+++ 2-05  
1-09 3 274 22430 3.8 843 3.2 708

**3rd Dam:**  
**Air-Osa Baltimor 14304**  
(VG-85 2Y 93%RHA)  
6-04 3 305 31510 3.8 1213 3.2 1000  
Life: 1681 160790 3.6 5784 3.2 5107  
**4th Dam:**  
**Air-Osa National 11163**  
(EX-90 86%RHA)  
6-02 3 305 33830 3.9 1306 3.5 1175  
**5th Dam:**  
**Air-Osa Durham 6530**  
(VG-85 73%RHA)  
6-02 3 308 27650 3.9 1071 3.3 917  
Life: 1902 146010 3.4 5001 3.3 4845



# Air-Osa Showcase Sale 2020



Krull Broker Elegance (3E-96 EEEEE GMD DOM)  
6th Dam of Lot 67

## LOT 67

Chloe & Chase Vander Eyk  
Tipton, CA  
559/804-7500

**EYKS IMAC EMMA**  
3131151954 99%RHA  
Born: June 7, 2019 #45

**FARNEAR APPLES IMAC-ET 3126775147**  
**RC TC TY TV TL TD**

75K GTPI +2156G  
PTA +839M +23F +24P 81%R 12/2019  
PTA +280NM -.03%F -.01%P 100%US  
PTA +1.0PL 2.87SCS -.3DPR 5.3%DCE  
PTA +2.91T +2.83UDC +1.37FLC 79%R 12/2019

**CALORI-D CL DBACK ELLIE 3143767326**

**99%RHA**  
NC  
2-03 2 158 11640 3.3 381 2.8 322 (RIP)  
ME 305 22640

**MORNINGVIEW MCC KINGBOY-ET 72044077**

**99%RHA TR TP TC TY TV TL TD**  
EX-92 EEVE 4-08 49K GTPI +2392G  
PTA +2.94T +2.48UDC +1.06FLC 99%R 12/2019

**FARNEAR DACIE DANICA 71290989 99%RHA**

EX-90 EVVEE 2E 6-03  
3-08 2 365 33820 4.1 1392 3.3 1117  
LIFE 1442 116020 4.4 5086 3.4 3985

**MR D APPLE DIAMONDBACK 3013721049**

**99%RHA-I RC TP TV TL TY TD**  
EX-93 EEEE 3-03 49K GTPI +1991G  
PTA +3.23T +2.97UDC +1.95FLC 99%R 12/2019

**CALORI-D SL LAUTHORITY EVA 142802074**

VG-86 VVVE+ 4-05  
1-11 2 365 29570 3.7 1098 3.1 928  
3-01 2 318 27110 3.9 1065 3.3 889  
4-01 2 324 32720 3.3 1074 3.2 1038

**3rd Dam:**

**Calori-D SM Aftershock Ava**  
(VG-88)  
4-01 2 349 30230 4.1 1232 3.0 911

**4th Dam:**

**Calori-D SN Early Christmas**  
(VG-87)  
4-11 2 314 29770 4.3 1292 3.2 964  
Life: 1301 109100 4.3 4710 3.3 3550

**5th Dam: Calori-D SN SS Elite-ET**  
(EX-91 EX-MS)

3-03 2 310 22750 4.6 1045 3.5 787

**6th Dam:**

**Budjon-JK Milan Elegant-ET**  
(2E-92 EEEEE DOM)  
5-05 2 365 35820 3.6 1298 3.3 1172  
Life: 1431 104360 3.5 3656 3.1 3265

**7th Dam: Krull Broker Elegance**  
(3E-96 EEEEE GMD DOM)

5-07 2 365 40950 3.7 1522 3.1 1272  
Wisconsin Cow of the Year 2002 HM  
All-American Aged Cow '99 & '00  
HM All-Canadian Mature Cow 1999

**8th Dam: Krull Starbuck Excellency**  
(EX-90 EEEEE DOM)

**9th Dam: Krull TT Excellency**  
(EX-90 EX-MS DOM) 3-02 2 363  
24319 3.5 862 3.4 829 Life: 1733  
109780 3.7 4077 3.3 3605

**10th Dam:**

**Krull Boot Mark Excellency**  
(2E-92 GMD)  
6-06 2 365 27410 3.8 1040 3.1 868  
Life: 3026 201440 3.5 7105 3.0 4634

**11th: Krull Kingstead Excellency**  
(4E-92 4E GMD) Life: 3364 179790  
3.6 6436

# Air-Osa Showcase Sale 2020

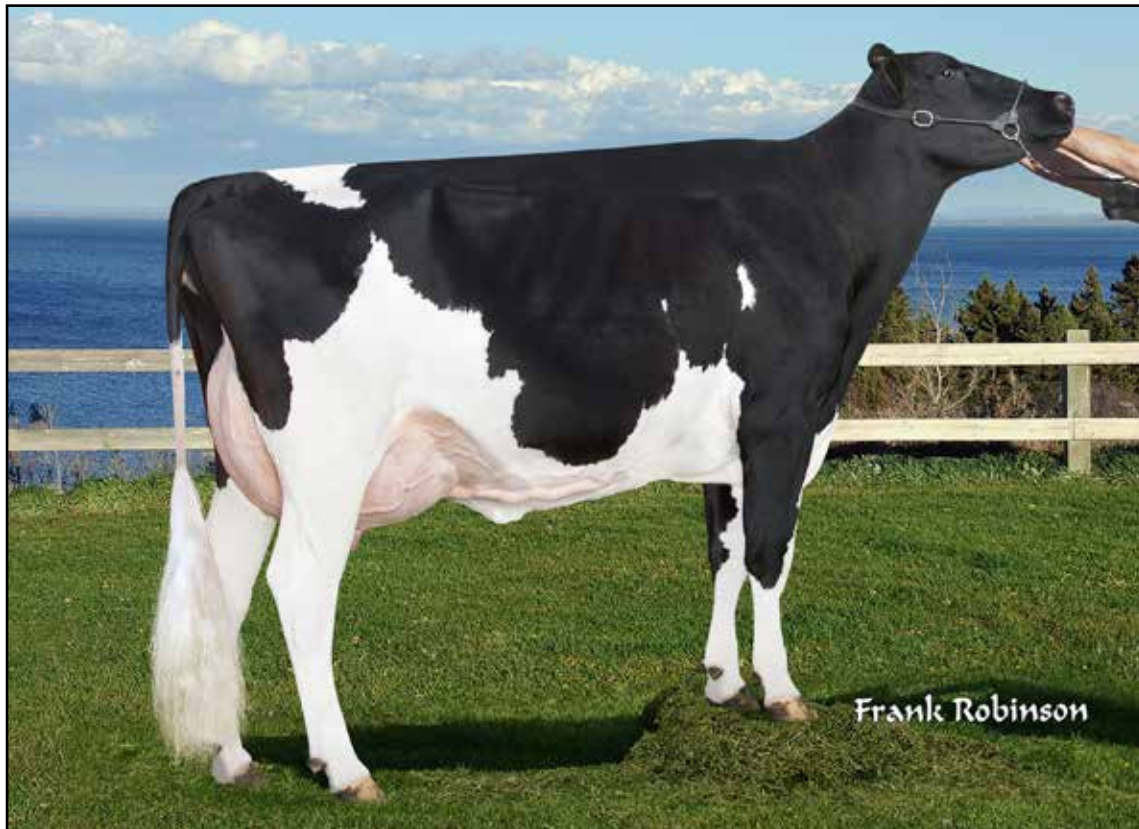

Poly Goldwyn Julie-ET (VG-88)  
2nd Dam of Lot 68

## LOT 68

Cal Poly Corporation  
San Luis Obispo, CA  
559/250-1314

### POLY DOC JUNE

3127457368 99%RHA-I  
Born: July 3, 2019 #3053

### WOODCREST KING DOC 3132417775

#### 99%RHA-I TR TP TC TY TV TL TD

EX-90 EEVE 3-04 75K GTPI +2588G  
PTA +1578M +71F +53P 83%R 12/2019  
PTA +604NM +.04%F +.02%P 100%US  
PTA +2.1PL 2.90SCS +.4DPR 4.1%DCE  
PTA +3.90T +2.79UDC +2.09FLC 79%R 12/2019

### MORNINGVIEW MCC KINGBOY-ET 72044077

#### 99%RHA-I TR TP TC TY TV TL TD

EX-92 EEVE 4-08 49K GTPI +2392G  
PTA +1303M +47F +40P 99%R 12/2019

### WCD-ZBW MACK DADDY-ET 3012506777

#### 99%RHA-I TR TL TD

VG-88 VEVVV 3-10  
1-11 3 365 37410 3.1 1154 3.2 1188

### POLY MONTEREY JULIANNA-ET 3139322239

#### 99%RHA-I

GP-83 +V++V 3-01  
1-08 2 324 22800 3.2 727 3.2 723

### VIEW-HOME MONTEREY-ET 69087180

#### 99%RHA TC TY TV TL TD

49K GTPI +2437G  
PTA +3.19T +2.94UDC +1.79FLC 99%R 12/2019

### POLY GOLDWYN JULIE-ET 69254534

VG-88 EVEVV 3-10  
2-05 2 295 25480 4.3 1089 3.2 810  
3-04 2 282 20650 3.9 815 3.2 655

#### 3rd Dam:

##### Poly Durham Julie

(2E-91 EX-MS GMD DOM)  
6-02 2 365 41360 4.7 1951 3.6 1470  
Life: 1600 141640 4.3 6097 3.5 4972

#### 4th Dam:

##### Poly Storm Julie

(VG-86)  
3-03 2 312 32910 3.0 999 3.4 1110

# Air-Osa Showcase Sale 2020



Paulo-Bro-Sp Shar-Red-ET (EX-94 EEEEE)  
Maternal Sister to 2nd Dam of Lot 69

## LOT 69

Rodney & Lacey Paulo  
Hanford, CA  
559/381-8758

## DESIGNER-GENES JDY SHAR-RED

144832679 99%RHA-I  
Born: March 19, 2019

### CYCLE MCGUCCI JORDY-RED 3131666411 99%RHA-I CV TC TY TL TD

75K GTPI +1863G  
PTA -373M +20F -9P 84%R 12/2019  
PTA +34NM +.13%F +.01%P 100%US  
PTA -1.0PL 2.90SCS -3.4DPR 7.2%DCE  
PTA +3.43T +2.87UDC +3.10FLC 79%R 12/2019

### PAULO-BRO-SP-FJ SHAR-RED 143069627

EX-91 EEEVE 2E 6-05  
1-09 3 291 15850 3.9 615 3.0 483  
2-08 2 308 22070 4.0 887 3.2 698  
3-09 2 288 20660 4.2 864 3.5 713  
4-08 2 347 23770 4.3 1030 3.3 784

### MR APPLES MCGUCCI-ET 72353438

99%RHA-I RC TY TL TD  
49K GTPI +2132G  
PTA +3.34T +2.83UDC +3.56FLC 93%R 12/2019

### BRYERSQUART GCHIP JAIL-P-ET 71402418 RC PO

EX-90 EVVVE 3-06  
1-11 3 341 31580 3.9 1233 2.9 925

### LOOKOUT P REDBURST-RED-ET 106030980C TY TV TL TD

50K GTPI +2133G  
PTA +2.17T +2.23UDC +1.43FLC 99%R 12/2019

### PAULO-BRO-SP SHARITA-ET 140121434 RC

VG-88 VVV+E 3-04  
2-00 2 324 22520 3.8 858 3.0 682  
3-00 2 365 28540 3.7 1042 3.0 869  
4-02 3 303 16220 4.0 650 3.2 519

#### Maternal Sister:

Paulo-Bro-Sp Shar-Red-ET (EX-94 EEEEE)  
4-00 2 365 34240 3.6 1234 2.9 978

#### 3rd Dam: Budjon Redmarker Shar (EX-94 EEEEE)

4-03 2 365 30040 3.7 1118 3.0 901  
Res. All-WI 4-Year-Old '07

Member All-WI Produce of Dam '07

#### 4th Dam: Budjon Encore Sharlene (2E-93 EEEEE)

2-07 2 365 31420 3.5 1100 3.2 991

#### 5th Dam: Budjon Beautician Suzette (2E-94 EEEEE DOM)

7-05 2 365 23400 4.1 961 2.9 678  
Life: 1900 114390 4.1 4647 3.13586

#### 6th Dam: Budjon Mark Sue (EX-91 EX-MS)

6-04 2 338 21080 4.1 867 3.0 632  
Res. Jr. All-WI 5-Yr-Old 1992

#### 7th Dam: Budjon Chairman Susan (VG-87 EX-MS DOM)

6-11 2 356 26190 3.5 928 3.0 776  
Life: 2059 132950 3.6 4727 3.1 4059

#### 8th Dam: Budjon Mannix Susan (GP-84)

5-03 2 308 21180 3.9 825 3.2 685  
Life: 2271 136440 3.8 5227 3.1 3841

#### 9th Dam: Budjon Raven Standout Sue (VG-85 VG-MS)

3-03 2 365 20870 3.1 638  
Life: 2074 102920 3.4 3519

#### 10th Dam: Budjon Raven Supreme (VG-87 VG-MS)

9-06 2 365 19330 3.8 733  
Life: 2621 133950 4.0 5319

#### 11th: Lakeside Canary Supreme (VG-85 GMD)

6-05 2 352 18210 3.8 697 Life: 2276  
109526 3.7 4097

# Air-Osa Showcase Sale 2020



Scientific Debutante Rae-ET  
(EX-92 EEEEE GMD DOM)  
4th Dam of Lot 70



Scientific Gold Doll Rae-ET  
(VG-87 2Y)  
3rd Dam of Lot 70

## LOT 70

### TOP-DIMARK JORDY DANICA-RED

144833399 99%RHA  
Born: June 1, 2019

Ken Melvold  
Fresno, CA  
559/431-5954

#### CYCLE MCGUCCI JORDY-RED 3131666411 CV TC TY TL TD

75K GTPI +1863G  
PTA -373M +20F -9P 84%R 12/2019  
PTA +34NM +.13%F +.01%P 100%US  
PTA -1.0PL 2.90SCS -3.4DPR 7.2%DCE  
PTA +3.43T +2.87UDC +3.10FLC 79%R 12/2019

#### TOP-DI-MARK S DOLL-RED-ET 142789153 PO

VG-87 VEFEV 5-00  
2-01 2 224 12310 3.6 438 3.4 413  
3-02 2 236 12910 3.3 425 2.9 377  
4-05 2 305 23190 3.2 747 3.2 746

#### MR APPLES MCGUCCI-ET 72353438

RC TY TL TD  
49K GTPI +2132G  
PTA +3.34T +2.83UDC +3.56FLC 93%R 12/2019

#### BRYERSQUART GCHIP JAIL-P-ET 71402418

RC PO  
EX-90 EVVVE 3-06  
1-11 3 341 31580 3.9 1233 2.9 925

#### ERBCREST SACHEL P 11103473C

RC PO TY  
50K GTPI +1675G  
PTA +1.35T +1.53UDC +2.22FLC 97%R 12/2019

#### SCIENTIFIC PICO DOLLRED-ET 70759781

TL TD  
VG-85 +VVVV 2-00  
1-09 2 305 18170 3.7 678 3.2 576  
5-01 2 218 12940 3.6 467 2.7 354

**3rd Dam: Scientific Gold Doll Rae-ET**  
(VG-87) 2Y)

2-02 2 365 30180 4.4 1332 3.7 1121

**4th Dam: Scientific Debutante Rae-ET**  
(EX-92 EEEEE GMD DOM)

2-02 2 365 32930 4.4 1440 3.4 1132  
All-American 4-Year-Old '05 HM All-American Jr. 3-Year-Old '04

**5th Dam: Scientific Jubilant Rae-ET**  
(EX-90 DOM) 5-11 2 365 38880 4.1

1608 3.6 1403 Life: 1394 117590 4.0  
4707 3.6 4242

**6th Dam: C Hanoverhill Tony Rae**  
(3E-96 EX-MS GMD DOM 5\*)

6-11 3365 40221 4.1 1660 3.5 1408  
Life: 166397 4.1 6903 3.4 5611 HM  
All-American Jr. 2-Year-Old '88 Nom.  
All-American 5-Year-Old '91

**7th Dam: Hanoverhill TT Roxette-ET**  
(2E-94 GMD)

10-00 3 365 35040 4.3 1519 3.2 1129  
Life: 164789 4.1 6759 3.1 4367

**8th Dam: Mil-R-Mor Roxette**  
(EX-90 GMD DOM 30\*)

7-01 2 365 24530 4.7 1153  
Life: 2150 121417 4.7 5725

21 EX Progeny

Canada's 1st 30\* Brood Cow

**9th Dam: C Glenridge Citation Roxy**  
(4E-97 GMD)

5-06 2 365 21308 5.1 1086  
2X Queen of the Breed!

All-Time All-American Produce

**10th Dam: EX-90 GMD 6\***

Life: 218636 3.9 8583

3X All-American Produce of Dam

**11th Dam: VG-85 5\* Brood Cow**



# HOLSTEIN ASSOCIATION TERMS AND CONDITIONS FOR PUBLIC SALES

EFFECTIVE MARCH 2, 1996 - Amended October 1, 1997, June 28, 2000, June 23, 2002, and March 26, 2010

**TERMS:** The terms of the sale are cash unless arrangements are made prior to the sale or are printed in the sale catalog. Only when the above conditions are met will the buyer be entitled to the warranties listed below. In no case will animals be released unless settlement is made with the clerk of the sale.

**RESPONSIBILITY:** The seller, buyer, and manager of this sale are obligated to comply with the provisions of these terms and conditions.

**EXPORT SALES:** Buyer assumes all responsibility for health tests required by the importing country.

**BIDS:** The highest bidder is the buyer. Bidding parties or their agents are responsible for all bids placed. Every animal or lot presented for bidding is pledged to absolute sale. In case of dispute, the animal or lot will again be put up for advance bids, and if there is no advance bid, the animal or lot will be sold to the person the auctioneer accepted the last bid from. In case two or more claim the bid, the auctioneer will indicate the party whose bid he recognized. Other claimants will be given an opportunity to increase the bid and bidding will be restricted to the two or more claimants.

**BY-BIDDING:** Bidding directly or indirectly by the sole owner of any animal or lot is prohibited unless the intention to bid is disclosed specific to each animal in the catalog and announced when the animal enters the ring. Bidding by any member of a partnership, syndicate, or other entity having an ownership interest in an animal or lot is permitted.

**TRANSFER OF OWNERSHIP:** For all Registered Holsteins<sup>SM</sup>, the transfer of ownership to the buyer will be recorded on the records of Holstein Association USA and a certificate of registration showing that transfer of ownership will be provided to the buyer free of charge. For embryos, the transfer of ownership to the buyer will be recorded on the records of Holstein Association USA free of charge to the buyer.

**RISK:** All animals located at sale site are at the purchaser's risk as soon as struck off, but will be cared for free of charge for a maximum of 24 hours following the end of the sale.

## WARRANTIES:

- 1) Each consignor warrants clear title to the animal or lot, and the right to sell same.
- 2) To the best of the seller's knowledge, each animal is sound and healthy in every respect and embryos have been recovered, processed, frozen, transferred and graded in keeping with IETS recommendations unless otherwise noted in the catalog or announced from the auction stand. Every precaution will be taken to represent the physical condition of each lot exactly as is known. Examination of all purchases should be made immediately after the purchase and before the close of the sale, and if found not to be as represented, complaint must be reported to the sale management before the close of the sale. In the event no complaint is filed, it is understood that the buyer assumes full ownership in the case of animals at sale site together with all risks, after which no representations of the seller can be challenged through the sale management. Heifers that never calved are in no way guaranteed as to the condition of their udders following calving.
- 3) **Breeding Warranty**  
The seller guarantees all animals to be breeders, but not beyond the purchase price, with the following understanding:
  - a. Males - Should any bull after reaching the age of fourteen months fail to prove a breeder after being used for two months on cows or heifers known to be breeders, the matter shall be reported in writing to the seller within three months of the sale date. The report

by a licensed veterinarian. The seller has the option to refund the purchase price or make other settlement that is satisfactory to the buyer. In either case the rights of ownership of the animal return to the seller. The seller makes no guarantees with respect to the ability to freeze semen.

- b. Females - All females are guaranteed to be breeders with the exception of:
  1. Cows over 7 years of age when sold;
  2. Cows and/or heifers carrying a pregnancy that is the result of an embryo transfer.

Report of a non-breeder must occur in writing within 3 months of the date of sale or before the animal reaches 21 months of age and must be submitted to the seller. The report must include the animal's examination record, a written statement of treatment, and a statement of the animals' inability to breed, by a licensed veterinarian. The seller has the option to refund the purchase price or make other settlement that is satisfactory to the buyer. In either case the rights of ownership of the animal return to the seller.

Females bred when sold and pronounced in calf are presumed to be pregnant but pregnancy is not guaranteed unless so announced. The seller makes no warranty that pregnant cows will deliver calves or that they will carry calves full term.

- c. If, after the sale, embryos or oocytes are recovered from a female or an attempt is made to superovulate her, this negates the breeding warranty unless there is a separate written agreement between buyer and seller.

**SHIPPING:** Assistance will be given in arranging shipping of the animals after the sale. All costs, risks and responsibility will be borne by the purchaser.

**PEDIGREE INFORMATION:** All production, classification, type and production summaries are current. Only information recorded on Holstein Association USA pedigrees is used. Any production or classification records supplied by the seller or consignor will be properly identified as provided by owner. Records in progress are identified as such.

**GENOMIC INFORMATION:** If genomic information on the animal or embryo is available, it must be dated and disclosed at or before the time of sale.

**EMBRYO TRANSFER:** All registered animals that have resulted from embryo transfer are identified with one of the following suffixes in the name: ET, ETS (from split embryo), or ETN (from nuclear transfer). If unregistered, the appropriate technology will be identified. Donor dams are identified.

**HEALTH WARRANTY:** The seller will provide an official health certificate to the buyer for each animal showing the results of all health tests made in preparation for this sale as required by the state where the cattle reside. Other health tests completed for this sale will be disclosed.

**ERRORS:** The material in this catalog has been carefully edited. If any errors or omissions are discovered, they will be announced. Such announcements take precedence over that printed in this catalog.

**ACCIDENT:** The sale management, the consignors, and the owner of the grounds will not be responsible in any case for the condition of the grounds or the behavior of the animals and disclaim any liability in the event of personal accident or property loss.

\*Pedigrees and other information in this book are compiled and printed with extreme care by Taylor Made Designs. Taylor Made Designs assumes no liability for any errors or omissions.

# *Air-Osa Showcase Sale 2020 Index*

Airosa, Joe .....	10, 27, 33, 34, 56, 63-66
Airosa, Joey & Hank Van Exel .....	12 & 13
Airosa, Joey & Laurie .....	55
Airosa, Joey & Laurie, & James Wilson .....	62
Airosa, Joey & Matt Evangelo .....	16
Airosa, Joey & Mike Hay .....	5-7
Alemida, Branco & Hilmar .....	9
Borba & Borba .....	3
Cal Poly Corporation .....	68
Calori-D Holsteins .....	15
Cranehill Genetics .....	24
Cunha, Olivia .....	26
Cunningham, Christian .....	23
Cunningham, John .....	1
De Groot Dairy Farms .....	45
Deaver, Mike .....	2
Deena Migliazzo .....	54
DeGroot Dairy Farms .....	39
Durrer Dairy .....	59
Evangelo Holsteins .....	14
Evangelo Holsteins & Curtis VandanBerg .....	22
Fernandes .....	11 & 52
Gambonini, Alexandra .....	57
Grossi, Henry .....	17
Konyn, Kylie .....	42 & 49
Maddox, Steve & Patrick .....	25
Melvold, Ken .....	70
Melvold, Ken & Hank Van Exel .....	51
Melvold, Ken Durrer Dairy .....	18
Migliazzo, Dino .....	30
Ndira, Inc. FBO .....	4, 20 & 21
Pappys Farms, LLC .....	29 & 38
Paulo, Rodney & Lacey .....	69
Rancho Teresita Dairy .....	37, 44, 46 & 48
Regusci, Elisabeth .....	50
Regusci, Elise .....	58
Sanders, Joshua .....	47
Tancho Teresita Dairy .....	36
Teixeira, Robert & Blake Renner .....	41
Teixeira, Robert & Cranehill .....	28
Terra Linda Dairy .....	19, 31, 31A & 32
Top Fuel Genetics .....	53
Van Exel, Hank .....	35
Van Exel, Hank & Carolyn .....	8 & 40
Vander Eyk, Chloe & Chase .....	67
Vierra Dairy Farms .....	43
Wilson, James .....	60
Wright, Amanda Airosa .....	61

EXCELLENCE IN DAIRY VIDEO MARKETING

**TLAY**

*Dairy Video Sales*

*February Dairy Video Sale* WILL BE  
**WEDNESDAY EVENING - FEBRUARY 12, 2020 @ 4:30PM!**  
**AT TULARE SALES YARD DURING THE 2020 WORLD AG EXPO!**



*We Hope to See You There!*

**JOIN US AT TULARE SALES YARD  
FOR THE MONTHLY VIDEO SALE  
DURING WORLD AG EXPO 2020!**

**COME FOR DINNER & REFRESHMENTS  
AND TO SEE THE VIDEO SALE LIVE!**

**FIND US AT WORLD AG EXPO  
IN THE FARM CREDIT DAIRY CENTER  
BOOTH #6411**

**VISIT OUR WEBSITE FOR MORE  
DETAILS & REGULAR SALE DATES:  
WWW.TLAYDAIRYVIDEOSALES.COM**



**CALL WITH ANY QUESTIONS OR INTEREST!  
JAKE BETTENCOURT: 209.262.4019 OR DAVID MACEDO 559.901.7081  
VIDEO OFFICE: 209.633.8146**



