

FALL ALL-BREED PRODUCTION SALE



Selling Registered & High Quality Grade Dairy

Friday, November 17, 2023

11:30 AM

HELD AT OUR FACILITY



6096 Route 8

New Berlin, NY 13411

607-847-8800

INDEX

ANDROSCOGGIN HOLSTEINS INC/B.CLARK	28	MILLER, JR.P. MOREY	49,51
B + E CASHELL / D + C BAILEY	58	NORRIS,GREGORY / AUSTIN	45-48
BAILEY, DUNCAN + COURTNEY	44	O'BRIEN, ALAN	14-17, 38-42, 74-76
CLARK, GREG, MARCIA + BROOKE / LAILAH	19-21, 72 22, 25-27	OLSEN, ELLA / ALEXA / LILY	8-10
CLARK, GREG, MARCIA GREGORY/U-NIQUE HOL	23	PHELPS, GARRET	77
CONROE, ANDREW	78	PUTMAN, TIMOTHY W + SARAH	35
EVANS, ABBIE (KUHLMAN)	79	PUTNAM W + C/ R + S ALLYN	34
ELLIS, ELSIE	7	REID, KYLE	84
ELLSWORTH, KRISTY	83,84	ROBERTS, TIMOTHY + COURTNEY	59
FANTASY-FOUND HOLSTEINS	24, 30	SCHILLAWSKI, DAVID/HANNAH/LAUREN	52-56
FITZGERALD, MICHAEL	60	SOMERS, JUSTIN / AMELIA	80,81,82
GAWALT, KERRY	12	STILES, PAUL / CASHELL BEN + ELIZABETH	61-68
JUNIPER ELITE HOLSTEINS LLC	31-33	TIERNEY FARM / KATHRYN + PATRICK BOSLEY	1-6
LAMPSON, EMILY G / Dalton Cook	37	WALHOWDON FARM, INC	57
LAMPSON, EMILY G	36	WALLEYE, DARREN	73
MALONEY, MIKE	11, 13, 18, 85	WALLEY EMMA	69-71
MILLER, PATRICK + CHRISTINA	43	WATCH HILL HOLSTEINS	20

INDEX BY BREED

AYRSHIRE	73-76	HOLSTEIN	18-60, 85
BROWN SWISS	77-82	JERSEY	1-17, 61-68, 83-84,86
GUERNSEY	69-71	MILKING SHORTHORN	72

FALL ALL-BREED
PRODUCTION SALE



FRIDAY
November 17, 2023
11:30 a.m.

View catalog, updates, trucker list at
www.hoskingsales.com and 



Directions to Hosking Sales
6096 NYS ROUTE 8, New Berlin, NY
▶ 30 miles South of Utica on Route 8
▶ 6 miles North of New Berlin

BID ONLINE IN REAL TIME
Bidders must pre-register and be pre-approved.



FOR ASSISTANCE, CONTACT
AARON RAY TOMPKINS
336-363-4639

SALE STAFF

Tom Hosking, Auctioneer	607-972-1770	Jarrod Burleigh	570-772-3542
Dan Hosking, Auctioneer	607-972-8773	Dan Stoltzfus	717-283-7282
Brenda Hosking, Clerk			

SALE BARN
607-847-8800

THE TERMS OF THE SALE

Cash or good check. Nothing removed until settled for.
All cattle have been pregnancy examined. Females bred when sold and pronounced in calf are presumed pregnant but pregnancy is not guaranteed. The seller makes no warranty that pregnant cows will deliver calves or that they will carry full term.

All sales are FINAL.

Please examine your purchases before the close of the sale.
All animals are sold to be right in every way unless otherwise announced.
Report any discrepancies to the sale management immediately.
At close of the sale, all sales will be considered final and there can be no recourse.

HEALTH

Cattle examined for pregnancy and inoculated for shipping fever.



Dam Lot 1
TIERNEYS CHEERS LARISSA
 EX-93% 8Y

Red Grand Champion [2nd Jr 3Y] Show Eastern States 2018
 1st Jr 3Y Eastern States Junior Show 2018
 2nd Aged Northeast Spring Junior Show 2023



2nd Dam Lot 1
Same Family as Lot 2 [4TH DAM IS SOCRATES LUCRETIA VG-88]
TIERNEYS MAVERICK LUSELA {6}
 EX-94% 9Y
 Grand Champion Jr Show [Aged] Eastern States 2018
 Reserve Grand Champion Eastern States Junior Jersey Show 2017

Lot 1 Jersey TIERNEYS CENTERFOLD LACEY #TA593

JE 174245913

BORN 09/12/2020
 From EX-94 Lusela

MILKING Fresh 10/29/23
 2nd lactation

78% 2-02 [NEEDS TO SEE CLASSIFIER]

Potential 6th Gen EX, VG

1-10 291 4680 4.6 217 3.4 159

TIERNEY FARM / KATHRYN + PATRICK BOSLEY
 4473 STATE ROUTE 11
 MALONE, NY 12953

HOMETOWN AMEDEO CENTREFOLD

GPA:(08/23) Jersey Canada JECAN 12336296
 -1252M, -88F, -0.28% -66P, -0.20% RPT.69%
 CAN-ETA:(08/23) +9(PA) FC,59% RPT,97 RK
 +854(PA) GLPI, -2329 PRO\$
 MR :100(PA), Inbr.Coeff. +7.78%, R-Value: +9%
 11 PROG CLASS 7 VG, 4 GP, GP+100%

TIERNEYS CHEERS LARISSA

EX-93% 8Y 119615579
 1-10 305 7690 5.5 423 4.1 312
 2-11 305 10210 5.2 529 3.7 373
 4-00 305 10270 5.0 514 4.2 431
 5-01 293 12100 4.9 598 3.8 454
 6-01 305 11790 5.1 597 4.1 481
 5th Gen EX, VG
 2nd Aged Cow Jr Show Northeast Spring Show
 Grand Champion Jr Show [Aged] Eastern States 2018

PIEDMONT GROVE AMEDEO

JECAN 139523
 95%R -2381M 0.12% -93F 1%ILE
 95%R 0.04% -80P -709CM\$ -706NM\$ 8/23
 HOMETOWN RESPONSE YES I CAN ET
 VG 88 JECAN 11611194

ELLIOTTS TEQUILA CHEERS

118031705
 80%R -2252M 0.26% -59F 1%ILE
 82%R 0.08% -67P -657CM\$ -652NM\$ 8/23

TIERNEYS MAVERICK LUSELA {6}

EX-94% 9Y 117644322
 6-05 305 19710 4.3 839 3.5 681
 7-06 305 19120 4.0 759 3.6 680
 8-08 305 19260 3.9 742 3.4 647
 9-10 305 21050 3.1 648 3.1 658
 4th Gen EX, VG
 Grand Champion Jr Show [Aged] Eastern States 2018
 1st place Aged Cow Open + Jr Show

3rd Dam: Tierneys Ressurrection Lucille (VG-88% 4Y)

4th Dam: TIERNEYS SOCRATES LUCRETIA (VG-88%)
 4-10 305 10150 5.7 576 4.2 423

5th Dam: TIERNEYS DUKE LUCY (EX-90%)
 7-07 305 14330 5.6 807 4.0 574
 305 ME Avg 5 lact 51 12427M 623F 508P

6th Dam: TIERNEYS COUNCELLER LESLIE {6} (VG-82%)
 2-00 305 11170 545 3.8 424

7th Dam: TIERNEYS DC LASSIE JEAN {5} (VG-88%)
 6-00 305 18700 4.3 800 3.5 660
 305 ME Avg 8 lact 15028M 717F 541P

8th Dam: TIERNEYS LASSIE JUNO {4} (EX-90% 6Y)
 5-03 300 14160 4.4 626 3.7 526
 6-03 280 13410 4.3 577 3.7 495
 1st Sr 2Y NYS Fair 2001

9th Dam: TIERNEYS LASSIE BIG SHOT {3} (EX-90% 7Y)
 10-04 305 13070 4.3 563 3.9 509
 305 ME AVG 5 lact 11729M 553F 482P

10th Dam: Tierneys CM LACEY {2} (VG-87%)
 2-01 290 7380 5.4 398 4.1 301
 3-00 201 8270 407 3.9 325

11th Dam: Loni of Tierneys (EX-92 10Y)



AS CALF 2nd Dam Lot 2
TIERNEYS GETAWAY TO LONDON
 VG-85%
 Junior Champ [1st Summer Yrlg Open,
 Jr] All-American Jersey Louisville 2014



2nd Dam Lot 3
TIERNEYS INCENTIVE LUAU
 EX-93% 7Y

Lot 2 Jersey TIERNEYS DOWNTOWN LONDON

#TA637

JE 174759030

BORN 01/28/2022

Same Family as Lot 1

BRED HEIFER Due 1/8/24

Potential 6th Gen EX, VG

BRED 4/3/23 TO

SUNSET CANYON ACHILLES 114581927

TIERNEY FARM / KATHRYN + PATRICK BOSLEY
 MALONE, NY 12953

RAPID BAY DOWNTOWN BROWN

13DAUS 5HRDS 100%RIP 8/23 JECAN 120076424
 61%R -1898M 0.34% -27F 2%ILE
 63%R 0.16% -39P -324CM\$ -331NM\$ -408FM\$
 -1.2PL -2.4LIV 3.0DPR 3.3CCR 1.4HCR 3.19SCS
 10DAUS PTAT 51%R 0.7 JUL 9.0 JPI 53%R -63

TIERNEYS RENDITION LYRICAL

EX-90% 6Y 119615636
 2-01 248 5280 5.0 266 3.8 200
 3-00 303 8020 5.2 417 4.0 324
 4-00 305 11270 4.9 554 4.0 450
 5-03 305 13540 4.2 569 3.7 502
 6-04 265 11320 4.6 522 3.7 422
 Record in Progress 228 10461M 425F 393P

STEINHAUERS IATOLA APPLEJACK 115488982
 99%R -941M 0.10% -25F 2%ILE
 99%R 0.07% -21P -340CM\$ -338NM\$ 8/23
 RAPID BAY CONNECTION DORELLE JECAN 105499961
 6E-94 SUPERIOR 1*
 6-11 365 22617 5.7 1292 4.2 946
 RACHELS LAST RENDITION 117205459
 89%R -1199M -0.03% -64F 1%ILE
 90%R -0.02% -48P -601CM\$ -590NM\$ 8/23

TIERNEYS GETAWAY TO LONDON

VG-85% 4Y 118812638
 3-03 163 3930 5.5 217 4.1 160
 4-04 219 5400 5.1 275 4.0 217
 5-04 218 5740 5.3 303 4.0 230
 6-04 210 5500 5.5 301 3.9 216
 Jr Champ [1st Summer Yrlg Open, Jr] All-Amer L'ville 2014

3rd Dam: TIERNEYS KOBALT LULU (EX-91 9Y)
 1-09 303 13180 5.4 718 3.7 494
 305 ME Avg 11 lact 14302M 666F 574P

4th Dam: TIERNEYS SOCRATES LUCRETIA (VG-88%)
 4-10 305 2 10150 5.7 576 4.2 423

5th - 10th Dams See Lot 1

Lot 3 Jersey TIERNEYS GENTRY LISETTE #TA581

JE 174245801

BORN 06/02/2020

From EX-94 Lucetta

MILKING Fresh 6/17/23

87% 3Y

2-01 301 6130 4.9 299 3.5 216

BRED 7/31/23 TO

AUDIBEL JORDAN-ET 13024634C

[FULL SISTER] TIERNEYS GENTRY LOTTIE
 Res Jr Cham [Open, Jr] Summer Yrlg
 Eastern New York Jersey Show 2023
 2nd (1st Jr) Eastern States Jersey 2023
 HM Junior Champion - Junior Show
 3rd Summer Yrlg Northeast Spring 20123

TIERNEY FARM

RAPID BAY INDIANA GENTRY-ET

CDCB PTA 8/2023 JECAN 105762718
 340DAUS 146HRDS 11%RIP
 96%R -1696M 0.05% -73F 1%ILE
 97%R -0.02% -66P -748CM\$ -730NM\$ -644FM\$
 -1.7PL -2.1LIV 1.5DPR 1.6CCR 1.4HCR 3.48SCS
 AJCA 08/01/2023 337DAUS
 PTAT 96%R 1.5 JUL 6.8 JPI 91%R -170

TIERNEYS VIRAL LADY DIANA

173412400
 2-01 75 1860 3.8 70 2.7 51
 3-01 291 6030 6.8 408 4.3 261
 4-02 107 3280 2.8 92 3.0 98

IMPRESSIVE INDIANA-ET JE112391117
 95%R -2007M -0.03% -102F 0%ILE
 95%R 0.01% -71P -913CM\$ -901NM\$ 8/23
 VANDENBERG AMEDEO GORGEIOUS JECAN 8252544
 3E-97
 6-01 365 26991 5.7 1530 4.2 1120

ISAU BUSHLEA PN VIRAL-ET JE AUS 705410
 94%R -905M 0.23% 4F 10%ILE
 95%R 0.11% -11P 3CM\$ -1NM\$ 8/23

TIERNEYS INCENTIVE LUAU

EX-93% 7Y 11917854
 4-00 305 15290 4.4 678 3.7 561
 5-02 305 13610 4.4 597 3.4 458
 6-03 274 12660 5.0 628 3.5 447
 7-02 305 14600 4.7 693 3.5 510
 9th Gen EX, VG
 1st Aged (Open Jr) Eastern States Jersey Show 2022
 Reserve Sr, HM Grand [[1st Aged] Eastern States Jr Show
 Supreme [4Y] Colored Breed Champ Franklin Co, NY 2019
 2nd 4Y Eastern States Jersey Show 2019
 Grand Champion [Jr 3Y] Franklin Co. NY 2018

3rd Dam: Tierneys Jude Lucetta (EX-94 13Y)
 7-04 305 15210 6.2 947 4.2 642
 8-06 305 15650 5.1 797 3.8 59
 9-07 305 16020 5.9 943 3.9 628

4th Dam - Tierneys Piedmont Lua {6} (EX-94)

5th - 10th Dams See Lot 5



Full Sister to 3rd Dam Lot 4
TIERNEYS COMERICA LADY A (CAN VG-85)
 All-Canadian Champion Heifer 2017
 Junior Champion [Jr Yrlg] Royal
 1st Spring Yrlg Eastern States

Lot 4

7th Dam: Tierneys Ren Linda Lou {4} EX-95%
 11-0 305 18450 5.4 994 3.9 711
 9-08 305 16280 5.0 819 4.2 681
 11-00 305 18450 5.4 994 3.9 711
 • 1st 100,000 lb Cow Franklin Cty (NY) Fair 2009
 • All-NY Aged Cow 2007
 • Supreme Champion, Franklin Co. 2007
 [3 EX Maternal Sisters]
 8th Dam Tierneys Lonilu Juno {3} EX-93%
 6-05 289 17440 4.7 819 3.6 634
 • Reserve Grand Champion, NY SF 1994
 9th Dam: Tierneys Gemini Lulu {2} VG-85%
 4-01 305 15320 5.0 762 3.9 597
 10th Dam: OR Loni of Tierneys EX-92%

Lot 4 Jersey TIERNEYS VICTORIOUS LAURIE #TA641

JE 174843063

BORN 04/24/2022
 From 8 Gens EX, VG - EX-95 Lada Family
BRED HEIFER Due 4/3/24
 BRED 6/28/23 TO
 SUNSET CANYON ACHILLES 114581927
 TIERNEY FARM / KATHRYN + PATRICK BOSLEY
 4473 STATE ROUTE 11
 MALONE, NY 12953

RIVER VALLEY VICTORIOUS-ET
 CDCB GPTA 8/2023 JE840003126479524
 2479DAUS 620HRDS 11%RIP
 99%R -698M 0.14% -4F 7%ILE
 99%R 0.10% -4P -55CM\$ -64NM\$ -142FM\$
 0.2PL -1.5LIV -1.8DPR -2.3CCR 1.8HCR 3.03SCS
 1610 DAUS
 GPTAT 99R 1.9 GJUI 20.4 GJPI 97R -10

JARS OF CLAY BARNABAS 067342492
 99%R 279M -0.02% 10F 9%ILE
 99%R -0.01% 7P -18CM\$ -16NM\$ 8/23
 AVONLEA IATOLA VICTORIA
 EX-94% JECAN 10989478
 3-01 305 17409 4.6 808 3.6 629

RIVER VALLEY VENUS VIP-ET JE840003126479167
 99% -2112M 0.14% -75F 1%ILE
 99%R 0.08% -63P -598CM\$ -596NM\$ 8/23

TIERNEYS VIP LAVISH
 VG-86% 2Y 173412389
 2-00 305 8970 3.4 304 3.4 307

TIERNEYS COMERICA LOLITA
 83% 3Y 119417863
 1-11 305 9960 5.3 532 3.7 365
 3-00 193 8000 4.6 370 3.5 279

3rd Dam: Tierneys Verbatim Leta (VG-85 3Y)
 8th Gen EX, VG
 4-01 291 2 15110 4.9 582 3 4 410
 All-Canadian Junior Calf [1st Royal] 2013

4th Dam: Tierneys Tequila Lada (EX-95%)
 3-00 305 2 13070 5.0 660 3.5 455
 305 ME Avg 8 lact 14769M 672F 519P
 5th Dam: Tierneys Jade Leta [6] (EX-91% 4Y)
 4-04 305 2 15460 5.2 811 3.7 577

6th Dam: Tierneys Jude Leticia {5} (EX-94%)
 6-07 305 17290 4.5 770 3.7 639
 7-07 305 16290 4.3 702 3.7 605
 • 1st Aged Cow Eastern States 2009
 • Supreme Champion Franklin Co. 2004

Lot 5 Jersey TIERNEYS VIP LUCILLE BALL #TA601

JE 174354833

BORN 01/15/2021
DRY Due 12/11/23 TO
 KASH-IN RECKLESS-ET 3201335576
 Potential 9th Gen EX, VG
 1-10 169 5360 5.0 269 3.7 197
 TIERNEY FARM / KATHRYN + PATRICK BOSLEY
 4473 STATE ROUTE 11
 MALONE, NY 12953

RIVER VALLEY VENUS VIP-ET
 CDCB GPTA 8/2023 A2A2 JE840003126479167
 952DAUS 320HRDS 25%RIP
 99%R -2112M 0.14% -75F 1%ILE
 99%R 0.08% -63P -598CM\$ -596NM\$ -592FM\$
 0.5PL 2.4LIV -0.2DPR -0.1CCR 0.5HCR 3.16SCS
 AJCA 736DAUS
 GPTAT 98%R 1.5 GJUI 20.8 GJPI 95%R -138

CHILLI ACTION COLTON-ET 66738335
 99%R -1735M 0.30% -25F 3%ILE
 99%R 0.11% -42P -268CM\$ -268NM\$ 8/23
 TJ CLASSIC MINISTER VENUS-ET 117243875
 95%
 5-04 305 16090 6.3 1006 3.5 567

TIERNEYS FIZZ LEMONDROP
 VG-87% 3Y 173553837
 2-04 254 5210 4.3 226 3.4 179
 3-04 205 5950 4.0 237 3.5 206
 4-03 95 3800 3.6 138 3.5 133
 8th Gen EX, VG

J-KAY TEQUILA FIZZ 067060052
 99%R -2042M 0.14% -71F 0%ILE
 99%R 0.04% -67P -828CM\$ -820NM\$ 8/23

TIERNEYS GENTRY LUXURY
 EX-91% 6Y 119978946
 2-09 270 6630 5.7 375 3.9 256
 3-10 305 10040 4.9 487 3.5 352
 4-11 279 8300 4.9 409 3.9 324
 5-10 264 9320 4.6 433 3.7 349
 7th Gen EX

3rd Dam - Tierneys Barbaro Louann (EX-93)
 6-07 305d 17430M 6.5% 1138F 4.1% 720
 7-08 305d 13140M 6.5% 859F 3.9% 518
 2nd Jr 3Y Eastern States Expo 2013
 [Maternal Sisters] EX94 Jude, EX92 Getaway, VG88 GrPrix

5th Dam - Tierneys Saturn Lulubelle {5} (VG-88)
 3-00 305d 12750M 5.3% 673F 4.1% 528P
 6-03 286d 16100M 4.7% 763F 3.8% 605P
 Maternal sisters: EX 94 Jude; EX91 Tequila

1st (Open, Jr) Milking Yrlg Eastern States Jersey 2018
 5th (Jr, Open) Sr 2Y Eastern States Expo 2019
 2nd Fall Calf Eastern States Expo 2017
 [VG-85 Verbatim Maternal Sister]

6th Dam - Tierneys Ren Linda Lou {4} (EX-95)

7th - 9th Dams See Lot 4

4th Dam: Tierneys Piedmont Lua {6} (EX-94)
 9-07 305d 17970M 5.7% 1018F 4.3% 768P
 10-08 305d 16020M 6.3% 1016F 4.1% 657P
 2nd 5Y Eastern States Expo 2009
 5th 4Y NY Spring Show 2008
 Grand Champion [4Y] Franklin Cty (NY) Fair 2008
 All-NY Fall Yrlg 2005
 [Maternal Sisters] EX-93 Jade / VG-88 Jude



**2nd Dam Lot 6
LEFT AND RIGHT**

**TIERNEYS HIRED GUN TEAGAN
EX-91**

Nom All-Canadian/All-Amer Spring Yrlg 2013
4th WDE / 6th Royal
1st Eastern States / 1st VT State Show
Hon Mention Inter Champion Eastern States
Jersey Show, 2015
HM Int Champion [2nd Jer 3Y] Eastern States
Jersey Show



Lot 6 Jersey TIERNEYS CHROME TARYN #TA562

JE 173941973

BORN 09/30/2019

MILKING Fresh 3/21/2023
VG-87% 3Y

Potential 4th Gen EX

2-02 305 12400 4.3 539 3.3 410

ME 13,917M 555F 483P

BRED 5/21/23 DUE 2/25/24 TO
RAPID BAY V GIGAWATT 120297418C

TIERNEY FARM / KATHRYN + PATRICK BOSLEY
MALONE, NY 12953

RIVER VALLEY CECE CHROME-ET

CDCB GPTA 8/2023 A2A2 JE840003012423929
23649DAUS 2161HRDS 18%RIP
99%R 545M 0.02% 30F 49%ILE
99%R -0.01% 17P 283CM\$ 280NM\$ 273FM\$
1.5PL -2.6LIV -0.7DPR -0.3CCR 0.7HCR 2.88SCS
AJCA 11151DAUS
GPTAT 99%R 1.9 GJUI 14.6 GJPI 99%R 68

TIERNEYS GETAWAY TO TAHITI

EX-93% 7Y 119417872

3rd Gen Excellent

SCHULTZ LEGAL CRITIC-P

117217618

99%R -81M 0.04% 5F 43%ILE
99%R 0.03% 3P 245CM\$ 240NM\$ 8/23

LYON CELEBRITY CECE-ET

117046049

91%
4-03 271 3 22660 4.4 999 3.6 823

RAPID BAY GETAWAY-ET

JECAN 105499916

95%R -2463M 0.32% -60F 1%ILE
95%R 0.09% -73P -676CM\$ -676NM\$ 8/23

TIERNEYS HIRED GUN TEAGAN

EX-91% 4Y 173941973

3-01 276 8360 4.2 347 3.8 316
4-00 295 8920 4.1 370 3.6 325
5-01 273 10420 4.4 455 3.6 373
6-00 235 9800 3.8 375 3.5 341

4th Gen EX, VG

HM Inter Champion [2nd Jr 3Y] Eastern States 2015
Nom All-Canadian Spring Yearling [6th Royal 2013]
Nominated All- American Spring Yearling [4th WDE]
1st Spring Yrlg Vermont State Jersey Show

5th Dam: TIERNEYS VANESSA DC (VG-85%)

11-08 305 2 14400 4.0 582 3.5 506
305 ME Avg 12 lact 14466M 603F 509P

6th Dam: NORVAL ACRES IMPERIAL TOP 5W (83% 3Y)

5-01 305 2 12270 5.0 619 4.3 422
305 ME Avg 5 lact 12471M 604F 514P

3rd Dam: Tierneys Duaiseoir Topaz (EX-91)

7-06 305 2 13930 4.8 669 3.9 541
305 ME Avg 10 lact 11711M 532F 450P

4th Dam: Tierneys Regency Topsy (VG-88 13Y)

8-02 305 2 17380 4.0 699 3.4 597
305 ME Avg 12 lact 15577M 666F 544P

Lot 7 Jersey FOX-FIELD VICTORIOUS GABRIELLE #G3

JE 840003239498664

BORN 09/20/2022

From EX-95 Griffen Family

Dam Sells as Lot 8

OPEN HEIFR

Potential 8th Gen EX, VG

ELLIS, ELSIE
82 COUNTY ROUTE 27
GRANVILLE, NY 12832

RIVER VALLEY VICTORIOUS-ET

CDCB GPTA 8/2023 JE840003126479524
2479DAUS 620HRDS 11%RIP
99%R -698M 0.14% -4F 7%ILE
99%R 0.10% -4P -55CM\$ -64NM\$ -142FM\$
0.2PL -1.5LIV -1.8DPR -2.3CCR 1.8HCR 3.03SCS
1610 DAUS
GPTAT 99R 1.9 GJUI 20.4 GJPI 97R -10

LOT 8

FOX-FIELD TEQUILA GIANNA

VG-87% 2Y JE840003217222542

7th Gen EX, VG

JARS OF CLAY BARNABAS

067342492

99%R 279M -0.02% 10F 9%ILE
99%R -0.01% 7P -18CM\$ -16NM\$ 8/23

AVONLEA IATOLA VICTORIA

EX-94% JECAN 10989478

3-01 305 17409 4.6 808 3.6 629

TOWER VUE PRIME TEQUILA-ET

114816452

99%R -2096M 0.25% -54F 0%ILE
99%R 0.11% -56P -821CM\$ -817NM\$ 8/2023

WHITDALE COLTON GEM-ET

VG-86% 4Y 067246015

6th Gen EX, VG

4th Dam: LLOLYN JUDE GRIFFIN-ET

5-00 305 27980 5.2 1456 3.5 978
6-11 305 24470 4.6 1129 3.4 826
9-05 305 24210 5.1 1235 3.6 860

5th - 7th Dams See Lot 8

3rd dam: BUDJON-VAIL JADE GEORGIE-ET
EX-94% 9Y



2nd Dam Lot 8
3rd Dam Lot 7
BUDJON-VAIL JADE GEORGIE-ET (EX-94% 9Y)



3rd Dam Lot 8
4th Dam Lot 7
LLOLYN JUDE GRIFFEN-ET (EX-95%)
Unanimous ABA All-Am Aged Cow 2007
2x Nom All-American Aged Cow 2008, 2010

Lots 7, 8

3rd Dam: LLOLYN JUDE GRIFFEN-ET (EX-95%)
5-00 305 27980 5.2 1456 3.5 978
6-11 305 24470 4.6 1129 3.4 826
9-05 305 24210 5.1 1235 3.6 860
Un. ABA All-Am Aged Cow 2007
2x Nom All-American Aged Cow 2008, 2010
2x Grand Champion All-Am 2005, 2007
3x Reserve Grand Champion DE 2004, 2005, 2010

4th Dam: Llolyn Freds Gold 31B (EX-2E-CAN)
4-01 305 14861 5.1 768 3.9 576
HM All-Can Sr 2Y 1995
Res All-Can Sr Yrlg in Milk 1994
Nom All-Can Sr Calf 1993

5th Dam: Llolyn Topaz Gold 31X (EX-CAN)
4-01 305 12701 5.4 686 4.0 510

6th Dam: Llolyn Surville Gold 18P EX-CAN
4-03 305 12899 5.0 647 3.8 495

Lot 8 Jersey FOX-FIELD TEQUILA GIANNA #G1

JE 840003217222542

BORN 09/03/2020
From EX-95 Griffin Family
Dau Sells as Lot 7

SR 2Y

DRY Due 11/28/23 TO
WHITDALE REVERESCO GEORGE

VG-87% 2Y
7th Gen EX, VG

OLSEN, LILY
5464 STATE ROUTE 40
ARGYLE, NY 12809

TOWER VUE PRIME TEQUILA-ET
6445DAUS 1838HRDS 4%RIP JE 114816452
99%R -2096M 0.25% -54F 0%ILE
99%R 0.11% -56P -821CM\$ -817NM\$ -836FM\$
-3.3PL -4.8LIV -3.7DPR -4.7CCR -1.8HCR 3.41SCS
AJCA 08/01/2023 4267DAUS
GPTAT 99%R 1.3 GJUI 13.6 GJPI 99%R -202

WHITDALE COLTON GEM-ET
VG-86% 4Y 067246015

6th Gen EX, VG
[Maternal Sister] Whitdale Gentry Graceful-ET
Nom All-American Spring Calf 2019 / Nom Jr All-American

GIL-BAR SPARKLER PRIMETIME 000663520
96%R -2645M 0.31% -70F 1%ILE
96%R 0.13% -72P -792CM\$ -796NM\$ 8/23
PLEASANT NOOK SAMBO TEAL
EX-94% JECAN 10202602
8-00 305 2 25000 6.0 1501 3.5 869

CHILLI ACTION COLTON-ET 66738335
99%R -1735M 0.30% -25F 3%ILE
99%R 0.11% -42P -268CM\$ -268NM\$ 8/23

BUDJON-VAIL JADE GEORGIE-ET
EX-94% 9Y 117101362
7-06 335 18870 5.1 953 3.6 688
8-06 305 16751 4.9 825 3.7 624
9-11 305 14830 4.9 729 3.7 551
11 EX Maternal Sisters
Brother is Sire Griffens Governor-ET



Maternal Sister to Dam Lot 8
BUDJON-VALE JADE GIANNA
EX-95% 5Y



Dam Lot 9

GENESIS EXCITEMENT DARBY (EX-95%)

Grand Champion Open + Jr [Aged] Northeast Jersey Classic Show 2021

- 3rd Dam: GENESIS GLASGOW DELCY (VG-87 7Y)
- 4th Dam: GENESIS CENTURION DONNA (VG-85 3Y)
- 5th Dam: GENESIS BLAZE DELFT (3E-90 Sup)
- 6th Dam: GENESIS GLEAMING DELCY ET (VG-85 4Y 2*)
- 7th Dam: NORVAL ACRES KING'S DELCY 4N (2E 10Y Superior 5*)
- 8th Dam: NORVAL ACRES EMPIRE'S DELL 32K (EX-91)
- 9th Dam: NORVAL ACRES BEACON ADELLE 23H (EX-93)
- 10th Dam: BRAMPTON SLEEPING BEACON (EX-91 10Y Superior)
- 11th Dam: BRAMPTON SLEEPING BIJOU (EX-91 Superior)
- 12th Dam: ROTHESAY ACME OF BIJOU (EX Superior)
- 13th Dam: BRAMPTON B P OF BIJOU (EX-90)
- 14th Dam: BRAMPTON BIJOU BEACON (EX-90)
- 15th Dam: BRAMPTON BIJOU BASIL (EX-90)
- 16th Dam: BRAMPTON BIJOU PINN (EX-90)

Lot 9 Jersey FOX-FIELD JOYRIDE DISCO-ET

#D2

JE 174686637

BORN 03/04/2022

From EX-95 Darby

DUE end of MAY 2024 TO

VICTORY RHONDAS BIG RED-ET 3232102810

Potential 17th Gen EX, VG

OLSEN, ELLA
5464 STATE ROUTE 40

RIVER VALLEY JOYRIDE-ET

535DAUS 207HRDS 37%RIP 8/23 JE8403126479085

95%R -802M 0.15% -8F 5%ILE

95%R 0.10% -8P -106CM\$ -112NM\$ -183FM\$

-1.1PL -0.1LIV -0.2DPR -0.7CCR 1.1HCR 3.14SCS

AJCA 08/01/2023 418DAUS

GPTAT 92%R 1.5 GJUI 12.5 GJPI 91%R -15

GENESIS EXCITEMENT DARBY

EX-95% 7Y

JECAN 11932894

6-09 305 14360 4.9 704 4.1 595

16th Gen EX, VG

Grand Champion Open + Jr [Aged]

Northeast Jersey Classic Show 2021

AHLEM TOPEKA RUFUS

JE 072520562

99%R -690M 0.22% 11F 15%ILE

99%R 0.11% -2P 91CM\$ 80NM\$ 8/23

FERMAR PARAMOUNT JOY

EX-95%

JECAN 104419880

3-01 305 21400 5.2 1116 4.1 873

RIVERSIDE EXCITEMENT

JE AUS 638687

83%R -1255M 0.06% -48F 2%ILE

83%R 0.06% -34P -335CM\$ -336NM\$ 8/23

GENESIS PTV DELFT

EX-90 5Y

JECAN 11304407

2-00 309 11012 4.9 536 4.3 470

3-00 303 10009 4.2 514 4.2 421

4-01 307 12450 5.3 655 4.2 529

15th Gen EX, VG

Lot 10 Jersey FOX-FIELD FERDINAND SALSA

#S1

JE 174686619

BORN 03/01/2022

JR 2Y

DUE end of MAY 2024 TO

VICTORY RHONDAS BIG RED-ET 3232102810

OLSEN, ALEXA
5464 STATE ROUTE 40
ARGYLE, NY 12809

ISAU LIGHTNING RIDGE FERDINAND

CDCB GPTA 8/2023 JE840003128791587

76%R -529M 0.16% 7F 9%ILE

76%R 0.05% -10P -15CM\$ -16NM\$ -40FM\$

0.1PL -1.5LIV 0.6DPR 0.6CCR -0.1HCR 3.10SCS

AJCA 08/01/2023 ODAUS

GPTAT 79%R 0.8 GJUI 6.1 GJPI 74%R -2

WHITDALE GENTRY SENORA

VG-87% 2Y

JE840003214856459

ISAU BUSHLEA PN VIRAL-ET

JE AUS 705410

94%R -905M 0.23% 4F 10%ILE

95%R 0.11% -11P 3CM\$ -1NM\$ 8/23

AUS BUSHLEA GALAXIE FERNLEAF 4

JE AUS 664499

RAPID BAY INDIANA GENTRY-ET

JECAN 105762718

96%R -1696M 0.05% -73F 1%ILE

96%R -0.02% -62P -748CM\$ -730NM\$ 8/23

WHITDALE COLTON STELLA C

EX-91% 5Y

067246017

3rd Dam: Oblong Valley HG Stoli N/C
6-06 229 13290 4.3 573 4.0 535

4th Dam: Oblong Valley G Skill-ET EX-90

5th Dam:: Bri-Lin Ren Sadie-ET EX-95
5-02 305 19310 5.3 1021 3.7 722



Dam Lot 11
RIVER VALLEY SOCRATES ANTHEM II-ET (EX-93% 3Y)
 5th Gen Excellent

3rd Dam: *Sunset Canyon Brook Amity-ET (EX-90%)*
 4-11 365 32214 5.0 1601 3.6 1153
 4th Dam: *Goodnow Midnight Blue-ET (EX-93%)*
 6-03 305 24610 4.6 1132 3.6 893



2nd Dam Lot 11
SUNSET CANYON MBSB ANTHEM-ET (EX-95% 5Y)
 National Jersey Jug Futurity Winner 2000

5th Dam: *Observer Althea Anna (EX-90%)*
 7-04 305 23720 4.5 1071 3.6 857

Lot 11 Jersey KELLOGG-BAY NU ADVENTURE-ET #2483

JE 067802483

BORN 06/09/2023
 From 2E-95 Anthem-ET
SUMMER YEARLING 2024
 Potential 6th Gen EX
 MICHAEL MALONEY
 NORTH BANGOR, NY 12966
 518/569-5289

ST-LO NUANCE-ET
 CDCB GPTA 8/2023 JECAN 109541955
 271DAUS 135HRDS 9%RIP
 95%R -970M 0.12% -23F 6%ILE
 95%R 0.04% -28P -102CM\$ -109NM\$ -122FM\$
 2.1PL 2.4LIV 2.3DPR 2.7CCR 1.4HCR 2.74SCS
 AJCA 08/01/2023 201DAUS
 GPTAT 93%R 1.8 GJUI 15.9 GJPI 90%R -1
RIVER VALLEY SOCRATES ANTHEM II-ET
 EX-93% 3Y 117770720
 3-05 290 3 11940 5.4 650 3.7 445
 4-06 250 2 16370 5.2 846 3.7 611
 6-05 305 2 11830 4.7 553 3.4 402
 5th Gen Excellent
 Grand Champ [Sr2Y] IL State + Land of Linc Jr Show 2014
 [9 AI Brothers, 18 EX Maternal Sisters]
 [EX-94% Maternal Sister] Sunset Canyon Finalist Anthem
 4-05 305 20810 4.6 957 3.6 743

AHLEM BALIN-ET JE 072520700
 99%R -1092M 0.10% -33F 9%ILE
 99%R 0.01% -38P -24CM\$ -25NM\$ 8/23
ST-LO SAMSON MIELLA
 4E-90 JECAN 108145029
 3-06 365 22287 4.9 1091 3.6 807
PIEDMONT PRIZE SOCRATES JECAN 10214071
 97%R -2532M 0.23% -79F 1%ILE
 97%R 0.06% -81P -687CM\$ -685NM\$ 8/23
SUNSET CANYON MBSB ANTHEM-ET
 EX-95% 5Y 3986910
 3-04 365 28236 5.1 1449 3.7 1032
 5-04 365 37087 4.7 1732 3.7 1383
 4th Gen Excellent
 National Jersey Jug Futurity Winner 2000
 Reserve Grand Champion [Sr 3Y] Western Nat'l 2000
 1st 4Y, 5Y Western Nat'l 2001,2002

Lot 12 Jersey CEDAR MTN FARM MOONBEAM VALENCIA #243

JE 840003252228488

BORN 08/04/2022
BRED HEIFER
 BRED 9/24/23 TO
 WHOSEYOURDADDY-PP 173769669
 GAWALT, KERRY
 25A LINDEN RD
 HARTLAND, VT 05048

AHEM GENOMINATOR MOONBEAM
 CDCB GPTA 8/2023 5%RIP JE 067823232
 99%R -646M 0.21% 13F 24%ILE
 99%R 0.07% -9P 151CM\$ 140NM\$ 84FM\$
 2.6PL 0.07LIV -0.4DPR -1.1CCR 2.75SCS
 AJCA 08/01/2023 364DAUS
 GPTAT 97%R 0.9 GJUI 6.9 GJPI 97%R 28
CEDAR MTN FARM COLTON VANILLA
 84% 2Y JE840003219052277

AHEM GENOMINATOR 071199882
 99%R -778M 0.14% -9F 11%ILE
 99%R 0.07% -14P 29CM\$ 19NM\$ 8/23
AHEM VOLCANO MOONLITE 1457 071941490
 91%
 6-01 305 3 28850 4.5 1292 3.6 1049
CHILLI ACTION COLTON-ET 66738335
 99%R -1735M 0.30% -25F 3%ILE
 99%R 0.11% -42P -268CM\$ -268NM\$ 8/23

Potential 5th Gen EX, VG

CEDAR MTN FARM CALYPSO VIOLA
 EX-91% 6Y JE840003125418605
 1-11 305 12000 4.1 497 3.5 424
 2-11 285 7890 5.4 430 4.6 359
 3-11 305 14490 4.4 640 3.5 513
 4-11 305 14320 4.8 684 3.8 548
 4th Gen EX, VG
 [87% Maternal Sister] CEDAR MTN FARM OLIVER VELDA-P
 3-03 305 16110 4.5 727 3.4 545

3rd Dam: *CEDAR MTN FARM IMPULS VIOLET {6} (EX-90%)*
 5-10 297 15470 5.2 800 3.9 609
 6-09 305 13560 5.1 695 4.1 557
 8-08 305 14310 4.9 705 3.8 545
 3rd Gen EX, VG

4th Dam: *CEDAR MT FARM MCKENZIE TAHITI {5} (VG-84%)*
 4-10 305 2 22432 4.4 984 3.7 821
 5th Dam: *VG-85 Elegant*



Maternal Sister to 2nd Dam Lot 13

MARLA COMERICA FABIENNE

3E-94 CAN SUPERIOR 2*

6-01 365 25236 7.0 1770 4.0 1019

2x Nom All-Canadian [Milking Yrlg, 5Y] 2011, 2015

HM Intermediate Champion Royal 2011

• 2x 1st Milking Yrlg 2011 [WDE + Royal]

• All-Canadian Senior Calf 2010

[Maternal Sisters]

Marla Comerica Fabienne (3E-94 CAN 2*)

5-10 305 18226 6.1 1118 40 736

• Nominated All-Canadian 5Y 2015

• All-Canadian Milking Yearling 2011

• Dam of Grand Champion WDE Jersey [4Y] Show 2018 - Feliz Navidad

Marlau Tequila Farren-ET (EX-91%)

• All-Canadian Jr 2Y 2015

Marlau Tequila Fable-ET (VG-86 CAN)

• HM All-Canadian Intermediate Yrlg 2015

Lot 13 Jersey S.V. MPH VIP ALLIED

JE 840003254468179

BORN 09/02/2023

From 2x All-Canadian 3E-94 Farren
Same Family as EX-93 Feliz Navidad WDE
Grand Champion 2018

FALL CALF 2024

Potential 3rd Gen EX

[MATERNAL SISTERS]

STEE LA VELOCITY ADELE-ET (VG-86 CAN)

3-06 193 9427 5.5 507 3.8 340 RIP

NOM ALL-CANADIAN INT CALF 2019

4th INT CALF ROYAL 2019

STEE-LA VELOCITY AMY-ET

NOM ALL-CAN 4-H SUMMER YRLG 2019

MALONEY, MIKE

1552 COUNTY ROUTE 22

NORTH BANGOR, NY 12966

RIVER VALLEY VENUS VIP-ET

CDCB GPTA 8/2023 A2A2 JE840003126479167

952DAUS 320HRDS 25%RIP

99%R -2112M 0.14% -75F 1%ILE

99%R 0.08% -63P -598CM\$ -596NM\$ -592FM\$

0.5PL 2.4LIV -0.2DPR -0.1CCR 0.5HCR 3.16SCS

AJCA 736DAUS

GPTAT 98%R 1.5 GJUI 20.8 GJPI 95%R -138

STEE-LA TEQUILA ANGEL-ET

EX-92% 7Y 108793013C

6-11 224 5550 5.5 307 4.2 232

7-10 282 11520 5.7 658 3.6 416

4th Gen EX, VG

3rd Dam: Hautpre Furor Fabulous-ET (VG-87-CAN 4*)

10-9 305 17150 6.0 1038 3.9 675

Life 7 lact 106608 6.0 6429 4.0 4305

4th Dam: Responses Farren (EX-91-CAN 14*)

4-08 305 26274 5.4 1422 4.0 1058

5th Dam: B B Farrah (EX-91%)

9-06 305 23350 4.7 1107 3.4 793

CHILLI ACTION COLTON-ET

66738335

99%R -1735M 0.30% -25F 3%ILE

99%R 0.11% -42P -268CM\$ -268NM\$ 8/23

J CLASSIC MINISTER VENUS-ET

117243875

95%

5-04 305 16090 6.3 1006 3.5 567

TOWER VUE PRIME TEQUILA-ET

114816452

99%R -2096M 0.25% -54F 0%ILE

99%R 0.11% -56P -821CM\$ -817NM\$ 8/2023

MARLAU VINDICATION FARREN

VG-85 3Y

JECAN 103679862

5-10 305 18226 6.1 1118 4.0 736

3rd Gen EX, VG

Lot 14 Jersey WILSONDALE CASINO AMBER

#168

JE840003250677008

BORN 09/29/2022

From EX-94% AJ Family
Same Family as Lots 15,16,17

OPEN HEIFER

Potential 6th Gen EX

OBRIEN, ALAN

30 HASKELL ROAD

WINDHAM, ME 04062

ELLIOTTS REGENCY CASINO-ET

A2A2

CDCB GPTA 8/2023 JE840003125141657

6163DAUS 1120HRDS 19%RIP

99%R -299M 0.06% -1F 17%ILE

99%R 0.11% 12P 114CM\$ 104NM\$ 10FM\$

2.4PL 0.01LIV -0.3DPR 0.0CCR 3.12SCS

AJCA 8/2023 3536DAUS

GPTAT 99%R 2.0 GJUI 17.1 GJPI 99%R 29

WILSONDALE CHROME AMELIA

EX-90% 3Y 173868667

2-00 293 16360 6.4 709 4.2 482

5th Gen Excellent

TJF VISIONARY REGENCY A2A2

067248196

99%R 1103M -0.14% 22F 41%ILE

99%R 0.03% 47P 238CM\$ 235NM\$ 8/2023

CHILLI PREMIER CINEMA-ET

171577202

EX-93%

4-01 305 21170 5.6 1187 3.9 824

RIVER VALLEY CECE CHROME-ET JE840003012423929

99%R 545M 0.02% 30F 49%ILE

99%R -0.01% 17P 283CM\$ 280NM\$ 8/23

MARTIN-PLACE AYDEN-ET

EX-93% 4Y

173336799

1-11 227 9540 5.6 535 4.1 392

2-10 225 11990 5.6 670 4.2 504

3-08 305 18860 5.3 996 3.9 744

[EX-90 Maternal Sister] BAKER BROOK VERBATUM ALICE-ET

4-06 266 13960 5.4 755 3.6 499

3rd Dam: MARTIN-PLACE AJ EX-94% 13Y

12-07 305 18360 5.0 917 3.6 661

4th Dam: HOMERIDGE JADE ANNA-ET (EX-90% 4Y)

5th - 7th Dams See Lot 16

Lot 15 Jersey BAKER BROOK DAZZLER AVERY #163

JE 840003250677003

BORN 09/11/2022
From EX-94% AJ Family
Same Family as Lots 14, 16, 17

OPEN HEIFER
Potential 4th Gen EX, VG

[EX-90 MATERNAL SISTER] 2ND DAM LOT 17
 BAKER BROOK TEXAS ANNIE

O'BRIEN, ALAN
 WINDHAM, ME 04062

SUNSET CANYON DAZZLER-ET
 2106DAUS 437HRDS 4%RIP 117925081
 99%R -614M 0.13% -3F 64%ILE
 99%R 0.07% -8P 371CM\$ 360NM\$ 304FM\$
 6.5PL 5.1LIV 3.7DPR 4.5CCR 1.6HCR 2.76SCS
 AJCA 08/01/2023 894DAUS
 GPTAT 99%R 1.0 GJUI 6.9 GJPI 98%R 84

HAWARDEN IMPULS PREMIER 067107510
 99%R -1068M 0.24% -3F 13%ILE
 99%R 0.14% -11P 63CM\$ 53NM\$ 8/23
 PEARLMONT RESTORE DIXIE-ET
 90% 116341888
 5-06 305 3 24280 4.4 1072 3.4 833

MARTIN-PLACE TERPSTER AUBREE-ET
 VG-87% 6Y 074257173
 4-00 305 16720 4.7 792 3.4 575
 6-00 302 13420 5.0 667 3.5 473
 7-00 144 7250 4.4 320 3.6 262
 3rd Gen EX, VG
 [EX-93 Full Sister - 2nd Dam Lot 14]
 Martin Place Verbatim Ayden

WF ACTION TERPSTER 118049214
 95%R -507M -0.17% -59F 3%ILE
 96%R -0.03% -24P -331CM\$ -323NM\$ 8/23

MARTIN-PLACE AJ
 EX-94% 13Y 115417580
 12-07 305 18360 5.0 917 3.6 661

3rd Dam: HOMERIDGE JADE ANNA-ET (EX-90% 4Y)
 4th - 6th Dams See Lot 16

Lot 16 Jersey BAKER BROOK RECKLESS APPLE CROWN #175

JE 840003250677015

BORN 12/26/2022
From EX-94% AJ Family

OPEN HEIFER
Potential 3rd Gen EX

O'BRIEN, ALAN
 30 HASKELL ROAD
 WINDHAM, ME 04062

KASH-IN RECKLESS-ET
 23DAUS 11HRDS 96%RIP JE840003201335576
 86%R -1067M 0.15% -21F 8%ILE
 87%R 0.02% -35P -42CM\$ -40NM\$ -26FM\$
 3.8PL 3.1LIV 0.0DPR 1.7CCR 1.2HCR 3.00SCS
 AJCA 08/01/2023 16DAUS
 GPTAT 85%R 1.7 GJUI 16.7 GJPI 82%R -23

RIVER VALLEY CIRCUS CRAZE-ET 075341001
 99%R 229M 0.06% 24F 61%ILE
 99%R -0.02% 5P 340CM\$ 341NM\$ 8/23
 RIVER VALLEY EXCITATION FLAWLESS
 93% JE840003126479162
 2-11 305 3 21890 5.9 1295 3.7 805

BAKER BROOK CHILI APPLE CIDER
 EX-92% 4Y JE840003130570748
 2-00 305 13810 6.6 907 3.9 544
 3-02 305 17290 6.1 1048 3.8 654
 8th Gen EX, VG

ROWLEYS 11 VISIONARY CHILI-ET 118049214
 99%R 171M 0.04% 17F 36%ILE
 99%R 0.06% 20P 212CM\$ 204NM\$ 8/23

BAKER BROOK JOEL APPLE
 EX-92% 4Y JE840003137351614
 1-10 281 13990 5.1 713 3.8 526
 2-09 305 16820 5.5 933 4.0 671
 3-10 305 18870 5.3 997 3.8 719

3rd Dam: Martin-Place Ava (VG-85% 3Y)
 4th Dam: MARTIN-PLACE AJ (EX-94% 13Y)
 12-07 305 18360 5.0 917 3.6 661
 5th Dam: HOMERIDGE JADE ANNA-ET (EX-90% 4Y)
 6th Dam: Homeridge J Imp Annette 29Z (2E-90 9Y)
 8-10 365 13684 5.8 789 4.4 597
 7th Dam: Homeridge Juno's Annette 20U (2E-EX 6Y)
 3-00 295 13287 4.5 591 4.0 536
 8th Dam: Homeridge Designs Anita 12N-506556
 (VG-85 2Y)

Daus of Martin-Place AJ (EX-94% 13Y)
 Dam Lot 15 / 3rd Dam Lot 17 Martin-Place Terpster Aubree-ET (VG-87% 6Y)
 Dam Lot 16 Martin-Place Ava (VG-85% 3Y)
 2nd Dam Lot 14 Martin-Place Ayden-ET (EX-93% 4Y)
 BAKER BROOK VERBATUM ALICE-ET (EX-90% 3Y)

Lot 17 Jersey BAKER BROOK VICTORIOUS ANNIE #177

JE 840003250677017

BORN 01/22/2023
From EX-94% AJ Family

OPEN HEIFER

O'BRIEN, ALAN
 30 HASKELL ROAD
 WINDHAM, ME 04062

RIVER VALLEY VICTORIOUS-ET
 CDCB GPTA 8/2023 JE840003126479524
 2479DAUS 620HRDS 11%RIP
 99%R -698M 0.14% -4F 7%ILE
 99%R 0.10% -4P -55CM\$ -64NM\$ -142FM\$
 0.2PL -1.5LIV -1.8DPR -2.3CCR 1.8HCR 3.03SCS
 1610 DAUS
 GPTAT 99R 1.9 GJUI 20.4 GJPI 97R -10

JARS OF CLAY BARNABAS 067342492
 99%R 279M -0.02% 10F 9%ILE
 99%R -0.01% 7P -18CM\$ -16NM\$ 8/23
 AVONLEA IATOLA VICTORIA
 EX-94% JECAN 10989478
 3-01 305 17409 4.6 808 3.6 629

BAKER BROOK CHROME AMELIA
 VG-86% 2Y JE840003225261658

RIVER VALLEY CECE CHROME-ET JE840003012423929
 99%R 545M 0.02% 30F 49%ILE
 99%R -0.01% 17P 283CM\$ 280NM\$ 8/23

BAKER BROOK TEXAS ANNIE
 EX-90% 3Y JE840003130570732
 1-11 305 13670 4.9 667 3.5 472
 3-01 305 16600 5.1 853 3.2 535

3rd Dam: Martin-Place Terpster Aubree-ET (VG-87% 6Y)
 4-00 305 16720 4.7 792 3.4 575
 6-00 302 2 13420 5.0 667 3.5 473
 7-00 144 7250 4.4 320 3 6 262

4th Dam: MARTIN-PLACE AJ (EX-94% 13Y)
 12-07 305 18360 5.0 917 3.6 661

5th - 8th Dams See Lot 16



2nd Dam Lot 18

STRANS-JEN-D TEQUILA-RED-ET (2E-96 6Y EEEEE)
 2x Unanimous AA R+W [Sr 3Y, 4Y] 2014, 2015



3rd Dam Lot 18

JEN-D DEVIL TIFFANY-RED (3E-95)
 • 9X All-American R+W Nominee 2007 - 2014
 Unanimous All-American R+W Dam/Dtr 2016
 3x Grand Champion MN State Fair R+W

Lot 18 MM-T POCKETS AL TESSA-RED

BORN 03/02/2023

From 3E-95 Tiffany-Red Family

SPRING YEARLING 2024

PTPI +1962

Potential 5th Gen EX, VG

MICHAEL MALONEY
 NORTH BANGOR, NY 12966
 518/569-5289

FARNEAR ALTITUDE-RED-ET 99%

GTPi +2257G 840003128013348
 PTA +193M +14F +16P 99%R 8/2023
 PTA -52NM +.02%F +.04%P 73%US
 PTA -.4PL 2.95SCS -2.8DPR 2.8%DCE
 PTA +2.98T +2.61UDC +1.36FLC 99%R 8/2023

SIEMERS TEQUILA 163-RED-ET

VG-87 VVVVV 2Y 840003229290828
 1-11 233 17818 3.8 673 3.2 570 Inc
 [Maternal Sister]

Milksource Tantrum-Red-ET

Unanimous All-American R+W Winter Yrlg 2020
1st Winter Yrlg & Jr Champ NA Open R+W 2020

Milksource Thunder-Red-ET

Un All-American R&W Winter Calf 2019
Supreme Jr. Champ WDE Open & Jr 2019
All-American R+W Fall Yrlg 2020

Milksource Taelyn-ET

All-American Sum Yrlg 2018

3rd Dam - Jen-D Devil Tiffany-Red (3E-95)

6-06 365d 36140M 4.1% 1472F 3.1% 1128

8-07 365d 36170M 4.3% 1546F 3.0% 1082P

Life 178170M 4.2% 7533F 3.1% 5475P

• 9X All-American R&W Nominee 2007 - 2014

• Un All-American R&W Dam & Dtr 2016

• Grand Champ. Midwest Spring R&W 2014

• 3X Grand Champ. MN State Fair R&W

• HM All-American R&W Aged Cow 2013

• Res. Grand Champ Midwest Fall Natl 2013

• 2nd Aged Cow Int'l R&W Show 2013

• Grand Champ Midwest Fall Natl 2012

• Supreme Champion MN State Fair 2011

• Jr Champion Midwest Spring R&W 2008

• All-American R&W Winter Calf 2007

4th Dam: Jen-D Pred Tossa-Red VG-88 EX-MS

5-04 365 27620 3.0 857 2.9 801

4-07 365 31470 2.7 859 3.2 998

#176

840003244709342

MR LR EDG ARVIS 18196-ET

840003125201960

GTPi +2181G

PTA +1.90T +2.14UDC +1.15FLC 96%R 8/2023

FARNEAR TBR ARIA ADLER-ET

2E-96 EEEEE 8Y 72437575

5-11 365 38770 4.1 1608 3.3 1262

Nat'l Elite Performer

2021-Reserve All Natl | All American | 1st Intl 150k

MR BLONDIN WARRIOR-RED-ET

840003139655530

GTPi +1739G

PTA +2.85T +1.42UDC +1.27FLC 98%R 8/2023

STRANS-JEN-D TEQUILA-RED-ET

2E-96 EEEEE 6Y 141024338

2-05 365 24550 4.7 1145 3.2 785

3-09 306 23990 4.4 1048 3.1 748

4-10 293 27840 4.4 1231 3.0 842

6-04 365 32840 4.3 1428 3.2 1054

LIFE 1512 118510 4.5 5327 3.2 3768

Res All-American Aged / HM All-Canadian R+W 2017

2nd, HM Sr Champ [Aged] R+W WDE

2nd R+W Royal 2 Grand WI R+W State Show 2017

Res All-American [5Y] R+W 5Y

Grand MidWest Natl + Nat'l R+W Spring Show 2016

Unanimous All-American R+W 4Y 2015 Grand R+W WDE

Unanimous All-American R+W 2014

Grand [Sr 3Y] R+W WDE 2014

Res All-American / All-MN Sr 2Y 2013

Nom All-American Fall Yrlg 2012



Dam Lot 19

LYLEHAVEN ATWOOD LYLLEY-ET (3E-95 EEEEE)
3 EX, 26 VG daughters to date

[Maternal Sisters]

Lylehaven Form Laura-ET (EX-94-3E 6*)
HHM All-American 4Y 2003 Res. All-Canadian Jr 3Y 2002
Laura is DAM of Lylehaven Lila Z-ET (EX-94-CAN 8*) 3x All-Canadian



Same Family as Lot 19 2ND DAM IS LILI STARBUCK
LYLEHAVEN LILA Z-ET (EX-94-CAN 8*) 3X ALL-CANADIAN
20 EX, 21 VG daughters



2nd Dam Lot 19

THIERSANT LILI STARBUCK-ET (5E-94 EEEV)
20 EX, 21 VG daughters

Lot 19 G-M-C DIAMONDBACK LILA-ET 99%

#2006

840003209364734

BORN 03/03/2020
From 5E-94 Lili Starbuck Family

MILKING Fresh 9/11/23
GP-83 +V+++ 3Y
Potential 4th Gen EX, VG
2-02 365 18080 3.9 714 3.2 586

BROOKE M CLARK
CORNISH FLAT, NH 03746
603/469-3560

MR D APPLE DIAMONDBACK 99%
GTPI +1880G EX-93 EEEE 840003013721049
PTA -388M -23F -1P 99%R 8/2023
PTA -273NM -.03%F +.04%P 59%US
PTA -.4PL 3.15SCS -2.8DPR 2.7%DCE
PTA +2.49T +1.94UDC +1.35FLC 99%R 8/2023

LYLEHAVEN ATWOOD LYLLEY-ET
3E-95 EEEEE 9Y 68655585

2-03	346	25760	4.7	1217	3.3	853
3-03	358	26020	4.9	1262	3.4	877
4-04	365	32570	4.5	1461	3.4	1098
5-11	365	41280	4.4	1831	3.2	1334
8-00	365	37190	4.5	1683	3.3	1221
9-03	346	25760	4.7	1217		
LIFE	2794	224400	4.7	10467		

2nd ND Fall Natl 150K Cow 2018
4th NE Fall Natl 6Y2016
3 EX, 26 VG daughters to date
HM Senior Champion, NY Spring Show 2015
4th Aged Northeast Fall Nat'l 2016
2nd 150,000 lb Cow Northeast Fall Nat'l 2018
Topped Lylehaven Dispersal at \$70,000

VAL-BISSON DOORMAN-ET 99% 107281711C
GTPI +2135G CAN EX-90
PTA +2.46T +1.55UDC +.63FLC 99%R 8/2023
MS DELICIOUS APPLE-RED-ET 139236776
2E-94 EEEEE
7-02 365 46510 4.0 1844 3.1 1424
LIFE 1732 177970 3.9 6948 3.2 5632

MAPLE-DOWNS-I G W ATWOOD-ET 8956379CAN
GTPI +1905G EX-90 EE+V 4Y
PTA +2.92T +1.90UDC +2.05FLC 99%R 8/2023

THIERSANT LILI STARBUCK-ET
5E-94 EEEVEE 15Y 6332629CAN

2-03	365	17170	5.0	852	3.4	580
3-11	338	26376	4.5	1198	3.1	810
5-00	358	30190	4.6	1387	3.1	921
6-01	365	28540	4.6	1313	3.1	890
8-00	365	29810	4.9	1453	3.2	944
9-11	365	30910	4.5	1385	3.1	965
11-04	365	26320	4.8	1253	3.3	880
14-02	365	24770	4.7	1171	3.2	794

2ND VT MILK, FAT
LIFE 3428 238806 4.7 11291 3.2 7673

3rd Dam: Ivyhall Astro Jet Ronie (VG-86 CAN 1*)
5-04 305 8379 4.2 349 3.3 278
1st 5Y Sorel 1993

Lot 20 G-M-C SANDSTORM HAMMER 99%

#2004

840003209364733

BORN 03/02/2020
From 9 Gens EX, VG Halo Family

MILKING Fresh 3/11/23
VG-85 VV++V 3Y
3-01 201 16798 4.0 679 2.9 480 Inc

BRED 8/4/23 TO SEXED
MB-LUCKYLADY EYE CANDY-ET 3234629820

LINDSEY MADISON CLARK
CORNISH FLAT, NH 03746
603/469-3560

WALNUT SANDSTORM-ET 99%
GTPI +1870G 12508117CAN
PTA -548M +3F -24P 95%R 8/2023
PTA -330NM +.09%F -.03%P 55%US
PTA -3.1PL 3.03SCS -1.8DPR 3.9%DCE
PTA +2.76T +2.29UDC +.58FLC 94%R 8/2023

G-M-C DELTA HUMMER
VG-85 VV++V 2Y 840003126301051

2-00	344	19640	4.3	854	3.3	652
3-02	184	15870	4.0	638	3.0	475

CYCLE DOORMAN JACOBY-ET 840003013614066
GTPI +1837G EX-92 EEEE
PTA +2.81T +2.50UDC +.91FLC 98%R 8/2023
MISTY SPRINGS LAVANGUARD SUE 9979603CAN
VG-89 4Y
4-03 365 30124 4.6 1380 3.0 911

MR MOGUL DELTA 1427-ET 72128216
GTPI +2607G GM 8/20
PTA +891M +55F +32P 99%R 8/2023
COOKIECUTTER WB HUMBLE-ET
840003126132554



Maternal Sister to 2nd Dam Lot 20
 COOKIECUTTER MOM HUE-ET
 VG-88 6*

Lot 20

3rd Dam: COOKIECUTTER SHTHOLLERWOOD
 (EX-92 DOM)
 [VG-88 Maternal Sister]
 COOKIECUTTER MOM HALO-ET
 2-00 3 365 35280 5.2 1819 3.5 1237
 Dam of Sire HALOGEN
 Nom Int'l Cow of the Year 2017

7th Dam: Long-Haven Rudolph Dee-ET
 (2E-90 EX-MS GMD DOM)
 Life 166900 4.3 7099 3.5 5884

4th Dam: Cookiecutter Gld Holler-ET
 (VG-88 EX-MS DOM)
 2-03 3 365 40730 3.5 1410 2.9 1172
 Dam to Hefty at Semex
 Nom. Int'l Cow of the Year 2016

8th Dam: Regancrest Elton Disrael-ET
 (VG-88 EX-MS DOM)
 2-4 365 33617 4.5 1499 3.5 1169

5th Dam: MS Knags-Rnsm Champ Haley-ET
 (EX-90 EX-MS GMD DOM)
 3-11 3 365 43690 3.7 1625 2.9 1274

9th Dam: Snow-N Denises Dellia
 (2E-95 EX-MS GMD DOM)
 Life 180240 3.9 7108 3.2 5723

6th Dam: Regancrest-JDV Hanna-ET
 (EX-90 EX-MS)
 4-7 365 45110 4.3 1922 3.2 1449

10th Dam: Snow-N Dorys Denise
 (2E-90 EX-MS GMD DOM)
 Life 114010 3.6 4153 3.2 3649



3rd Dam Lot 21
 SAVAGE-LEIGH LICORICE-ET
 EX-92 EEVEE GMD DOM

Lot 21

3rd Dam: Savage-Leigh Licorice-ET (EX-92 EEVEE GMD DOM)
 4-02 365 51220 4.3 2179 3.1 1596
 HM All-American 5Y

4th Dam: Savage-Leigh Bellwood Linda (2E-92 EEEEE GMD-DOM)
 2-10 365 40240 5.8 2349 3.6 1434
 Life 126760 5.2 6576 3.4 4317
 Nom. Global Cow of the Year 2005
 Nom. All-American Jr 3Y 1999

5th Dam: Savage-Leigh Star Linda-ET (VG-87 EX-MS GMD)
 2-02 365 30980 4.0 1236 3.1 952

6th Dam: Savage-Leigh Glenview Linda (EX-90 GMD)
 6-08 365 41820 4.6 1936 3.0 1247
 Life 150300 4.4 6636 3.2 4813

Lot 21 G-M-C UNSTOPABULL STORM 99% RC

#1932

840003209364723

BORN 09/08/2019

From EX-92 GMD DOM Licorice

MILKING Fresh 10/18/23

VG-85 VVV+V 3Y

7th Gen EX, VG

2-07 365 24600 3.9 953 3.1 769

LINDSEY CLARK
 CORNISH FLAT, NH 03746
 603/469-3560

RIVERDOWN UNSTOPABULL-RED 99%

GTP1 +1952 11801450CAN

PTA -393M -23F -24P 99%R 8/2023

PTA -224NM -.03%F -.04%P 42%US

PTA +1.5PL 2.96SCS +1.0DPR 2.8%DCE

PTA +2.06T +2.05UDC +1.31FLC 99%R 8/2023

SAVAGE-LEIGH ACME STYLE-ET

EX-90 EEVVE 5Y 840003007810567

1-08 305 17470 3.3 583 3.3 572

2-09 305 23810 3.5 824 3.2 756

3-10 284 25360 3.7 938 3.1 791

4-09 305 24760 3.9 969 3.2 803

6-00 305 25240 3.7 942 3.3 836

7-05 141 14550 3.6 528 3.1 452

LIFE 1855 142840 3.6 5203 3.2 4629

7th Gen EX, VG

DYMENTHOLM MR APP AVALANCHE-TW 11957107CAN

GTP1 +1914G

PTA +3.58T +2.69UDC +1.96FLC 99%R 8/2023

CHERRY CREST THATS NEAT 11432171CAN

3E-91

6-02 3 365 37621 3.9 1481 3.2 1190

KHW ELM-PARK ACME-ET 61720218

GTP1 +1838G

EX-90 VEEE 2Y GM

PTA -730M -17F -7P 99%R 8/2023

SAVAGE-LEIGH HIGH STYLE-ET

VG-86 VVVVV 1Y 840003007810363

1-09 198 14960 3.3 494 2.8 422

2-09 305 23810 3.5 824 3.2 756

3-10 284 25360 3.7 938 3.1 791

6th Gen EX, VG



3rd Dam Lot 22
ERNEST-ANTHONY ALLURE-ET
EX-92 3Y EEEVE
 10th Gen EX, VG

3rd Dam: Ernest-Anthony Allure-ET EX-92 3Y EEEVE
 2-04 2 324 21050 5.9 1233 3.0 621
 3-08 2 365 35860 4.1 1462 3.2 1137
 2nd Sr 2Y HM Int. Champion 2012 NY Spring Int'l
 9th Gen EX, VG

4th Dam: ROTESOWN DURHAM ATARA (2E-94 6Y EEEEE)
 3-08 365 41210 4.0 1664 3.2 1331
 2nd CT Milk, 3rd CT Fat
 Life 1627 141550 4.0 5665 3.0 4310

5th Dam: Rotesown Encore Attie (VG-85 +VEV+)
 2-05 362 28480 3.7 1067 2.9 838

6th Dam: Rotesown Jolt Athleen (VG-86 VVV+V)
 2-11 295 22260 3.7 818 3.0 668

7th Dam: Rotesown Insp Athens-ET (VG-86 VEV+V)
 5-01 365 43550 3.3 1433 2.7 1159
 Life 182010 3.4 6129 2.8 5130

8th Dam: Rotesown Bova Amy (4E-94 EEEEE GMD DOM)
 7-00 365 37180 2.9 1085 2.6 961
 Life 241360 2.9 6996 2.6 6338

9th Dam: Future-Manor Ivan Molly Marizan (VG-87 +VEV)
 8-00 365 24690 3.0 3372 3.2 2565

10th Dam: Future-Manor Matt Milly Molly (VG-85 ++VV)
 5-01 365 17070 3.8 651

11th Dam: Future-Manor High Lucky Milly (VG-88 VEVV)
 5-04 365 25810 3.3 858
 Life 188360 3.3 6290

12th Dam: Iv-Lo Texal Centurion Lucky (VG-85)
 Life 155970 3.1 4875



4th Dam Lot 22
ROTESOWN DURHAM ATARA
2E-94 6Y EEEEE
 3-08 365 41210 4.0 1664 3.2 1331
 2nd CT Milk, 3rd CT Fat

Lot 22 ARETHUSA UNSTOP ALASKA-RED 99%

#2101

840003209364748

BORN 01/11/2021

From 2E-94 Atara

MILKING Fresh 6/2/23

GP-82 +++++ 2Y

2-04 118 8339 3.5 290 2.8 231 Inc

Potential 13th Gen EX, VG

BRED 8/31/23 TO

BLONDIN ALPHA RC 120345248C

LAILAH CLARK
 CORNISH FLAT, NH 03746
 603/469-3560

RIVERDOWN UNSTOPABULL-RED 99%

GTPI +1952 11801450CAN

PTA -393M -23F -24P 99%R 8/2023

PTA -224NM -.03%F -.04%P 42%US

PTA +1.5PL 2.96SCS +1.0DPR 2.8%DCE

PTA +2.06T +2.05UDC +1.31FLC 99%R 8/2023

ARETHUSA CAPTURE ALORA

VG-86 VVVVV 3Y 840003137803054

1-11 273 17550 4.6 815 3.2 553

2-11 365 22730 4.1 928 3.2 718

12th Gen EX, VG

DYMENTHOLM MR APP AVALANCHE-TW 11957107CAN

GTPI +1914G

PTA +3.58T +2.69UDC +1.96FLC 99%R 8/2023

CHERRY CREST THATS NEAT

3E-91

11432171CAN

6-02 3 365 37621 3.9 1481 3.2 1190

BLONDIN ZIMMER CAPTURE-ET

109506266CAN

GTPI +1877G

PTA -1133M -33F -32P 94%R 8/2023

ARETHUSA PERSEUS ALDORA-ET

VG-85 +VV+V 4Y 840003126029565

2-06 365 27058 5.6 1517 3.5 942

3-10 268 23516 4.6 1107 3.4 797

4-09 365 23852 4.7 1112 3.5 833

Lot 23 MS G-M-C RG UNSTOP RUBY-RED 99%

#1936

840003209364725

BORN 12/04/2019

From 4E-97 Roxy Family

MILKING Fresh 6/11/23

EX-90 EEVVE 3Y

2-03 365 26939 3.7 999 3.0 819

3-06 109 11235 3.4 378 2.9 325 Inc

10th Gen EX

BRED 9/24/23 TO

GOLDEN-OAKS MASTER-ET 3139216917

GREGORY/MARCIA CLARK JT / U-NIQUE HOL
 CORNISH FLAT, NH 03746
 603/469-3560

RIVERDOWN UNSTOPABULL-RED 99%

GTPI +1952G 11801450CAN

PTA -393M -23F -24P 99%R 8/2023

PTA -224NM -.03%F -.04%P 42%US

PTA +1.5PL 2.96SCS +1.0DPR 2.8%DCE

PTA +2.06T +2.05UDC +1.31FLC 99%R 8/2023

RIDGEDALE RUTHIE-RED

143196419

EX-90 EEVVE 5Y

1-11 365 27830 3.6 1013 3.0 846

3-03 305 25630 3.4 878 2.9 742

5-01 305 33830 4.0 1350 3.0 1022

LIFE 1296 107580 3.8 4096 3.1 3334

9th Gen Excellent

DYMENTHOLM MR APP AVALANCHE-TW 11957107CAN

GTPI +1914G

PTA +3.58T +2.69UDC +1.96FLC 99%R 8/2023

CHERRY CREST THATS NEAT RC 11432171CAN

3E-91

6-02 3 365 37621 3.9 1481 3.2 1190

ARDROSS STERLING-ET RC

9638586CAN

GTPI +1719G

PTA +1.05T -.85UDC -.36FLC 97%R 8/2023

RIDGEDALE RUE-ET RC

140607365

3E-92 EEVVE 10Y

2-02 190 4530 4.0 181 3.2 144

3-02 365 20940 4.0 839 3.0 625

4-08 365 28610 3.7 1069 3.0 844

6-04 365 31090 3.9 1201 3.1 952

8-05 336 24680 3.6 893 2.9 710

9-06 355 19540 4.0 780 3.1 601

LIFE 2404 153980 3.9 6030 3.1 4718



3rd Dam Lot 23
RIDGEDALE-T RAICHU-RED
4E-96 EEEEE



3rd Dam Lot 24
PFAFFS GIBSON RALLY
3E-94 EEEEE 9Y
Hon Mention All-American Sr 2Y 2005

Lot 23

3rd Dam: Ridgedale-T Raichu-Red (4E-96 EEEEE)
 LIFE 1673 106360 4.1 4413 3.3 3527 R
 Res. Grand Champion NY State Fair Open + Jr Shows 2013
 Res. Grand Champion WDE R+W Jr Show 2010
 Res. Jr. All-American R+W Sr 3Y 2008
 Nom All-American R+W Sr 3Y 2008
 • Maternal Sisters to Raichu
 Ridgedale-T Radiance-ET *RC *(EX-90 EVEVE)
 6-02 2 365 26100 4.1 1065 3.1 799
 Ridgedale Rhoda-Red-ET (2E-93 EEEVE)
 6-02 3 365 26100 4.1 1065 3.1 799
 2-06 3 365 24010 3.4 819 3.0 724
 4-02 3 365 23290 3.7 870 3.2 740
 Res. Sr. Champion, NYSF R&W Show 2007

4th Dam: Hanover-Hill-R Mi Rochelle EX-93
 5-10 3 365 24980 4.6 1154 3.6 887

5th Dam: Hanover-Hill-R Rhonda-TW (4E-94 GMD DOM)
 Life 2823 196650 4.3 8448 3.4 6589

Lots 23, 24

6th Dam [Lots 23, 24]: C Hanoverhill Star Roxy-ET
 (2E-92 GMD DOM)
 4-05 3 365 31780 4.4 1394 3.3 1054

7th Dam: Mil-R-Mor Roxette EX-90 GMD DOM)
 21 EX Progeny
 Life 2150 121417 4.7 5725

8th Dam: Glenridge Citation Roxy (4E-97 GMD)
 Life 3620 209784 4.5 9471
 Queen of the Breed I + II
 Over 300 EX descendants

9th Dam: EX-90 GMD / Life 218636 3.9 8581

10th Dam [Lots 23, 24]
 VG 85 / Life 249500

Lot 24 HOBBY-ACRES DB RALLY 99%

#669

840003230488041

BORN 07/05/2021
From 4E-97 Roxy
MILKING Fresh 10/10/23
PTPI +1840
 FANTASY-FOUND HOLSTEINS
 6071 STATE HIGHWAY 8
 NEW BERLIN, NY 13411
 607/972-1771

MR D APPLE DIAMONDBACK 99%
 GTPI +1880G EX-93 EEEE 840003013721049
 PTA -388M -23F -1P 99%R 8/2023
 PTA -273NM -.03%F +.04%P 59%US
 PTA -.4PL 3.15SCS -2.8DPR 2.7%DCE
 PTA +2.49T +1.94UDC +1.35FLC 99%R 8/2023

HOBBY-ACRES JACOBY RALLY 99%
 VG-88 EVE+V 4Y 840003140760374
 2-01 305 14570 4.4 643 3.5 503
 3-05 305 20100 4.1 817 3.4 674
 4-07 339 20750 4.2 862 3.4 697

VAL-BISSON DOORMAN-ET 99% 107281711C
 GTPI +2135G CAN EX-90
 PTA +2.46T +1.55UDC +.63FLC 99%R 8/2023
 MS DELICIOUS APPLE-RED-ET 139236776
 2E-94 EEEEE
 7-02 365 46510 4.0 1844 3.1 1424
 LIFE 1732 177970 3.9 6948 3.2 5632

CYCLE DOORMAN JACOBY-ET 840003013614066
 GTPI +1837G EX-92 EEEE 5Y
 PTA +2.81T +2.50UDC +.91FLC 98%R 8/2023

JW-AGHAMORA DESTROY RAYNA-ET
2E-90 EEVEE 6Y 141890746
 2-02 305 15750 3.9 610 3.1 482
 3-05 305 16830 4.2 699 3.2 540
 4-08 305 20620 4.4 901 3.3 677
 6-00 305 23200 3.9 894 3.2 734
 7-03 231 15920 4.5 714 3.2 509
 [VG-88 Maternal Sister] Rocklan-T Goldwyn Raquel-ET
 2-01 271 20650 3.6 744 3.3 67
 3-00 231 23761 3.7 891 2.8 677 Inc

Lot 24

3rd Dam: PFAFFS GIBSON RALLY
 3E-94 EEEEE 9Y
 2-04 365 29590 3.9 1152 3.0 900
 3-07 365 33490 3.6 1218 3.1 1044
 5-07 365 41780 4.1 1696 3.3 1387
 LIFE 1763 155440 4.0 6240 3.2 4968
 Hon Mention All-American Sr 2Y 2005 [3rd WDE]
 Res Inter Champion [2nd Sr 2Y] MID-W Spring National
 2nd 125000 lb East Fall National 2010

4th Dam: Milk&Honey Progress Russ-ET (EX-90 EEEVE)
 2-00 264 14219 3.9 551 3.2 457
 2-11 365 28740 4.2 1217 3.2 911
 4-02 365 32990 4.6 1259 3.3 1074
 5-10 365 31370 4.0 1254 3.2 1013
 Life 121739 4.2 5135 3.3 3964

5th Dam: Hanover-Hill-R Roxy Russ-ET
 3E-94 EEEE GMD DOM
 3-04 365 26930 4.2 1557 3.4 1250
 6-08 365 36710 4.3 1578 3.3 1207
 9-03 365 34130 4.7 1593 3.3 1137
 Life 167110 4.5 7490 3.5 5832
 2nd Spring Nat'l Sr 3Y1995

6th Dam: C Hanoverhill Star Roxy-ET 2E-92 GMD DOM
 4-05 3 365 31780 4.4 1394 3.3 1054



3rd Dam Lot 25
PIERSTEIN LADYS DREAM PR LANNA
EX-94

- Grand Champ Matapedia 2015
 • 1st Jr 3Y Rimouski 2015
 • 2nd Jr 3Y NE Fall National 2015
 • 1st Jr 3Y Int. + HM Grand Champ VT Holstein Show 2015

7th Dam: Legault Jackpot Louise EX-CAN 3*
 2-01 353 20906 3.8 802 3.3 694
 Life 4 Lact 63563 3.9 2378 3.5 2151

8th Dam: Legault Counselor Glenelle 2E-CAN
 4-09 305 26583 2.5 661 3.0 798
 Life: 6 Lact 145960 2.9 4223 3.0 4451

9th Dam: Legault Jubilee Danny 3E-EX CAN
 8-03 305 30027 3.5 1065 2.8 849
 Life 7 Lact 179420 3.5 6330 3.1 5476

10th Dam: Cloverlea Enhancer Renee VG-85
 4-01 362 27505 3.7 1016 3.2 869
 Life 4 Lact 91735 3.8 3444 3.3 2974

Lot 25 G-M-C SUCCESS LATITUDE 99%

#2122

840003241707374

BORN 06/13/2021
 From EX-94 Lanna

MILKING Fresh 9/2/23
 PTPI+1908C

LINDSEY MADISON CLARK
 CORNISH FLAT, NH 03746-0034
 603/469-3560

VIEUXSAULE SUCCESS 99%
 GTPI +2035G 111369889CAN
 PTA -1152M -16F -23P 86%R 8/2023
 PTA -260NM +.11%F +.05%P100%US
 PTA -.2PL 2.80SCS -.8DPR 2.9%DCE
 PTA +3.52T +3.04UDC +2.15FLC 80%R 8/2023

OH-RIVER-SYC CRUSHABULL-ET 840003135145001
 GTPI +2155G
 PTA +3.50T +2.99UDC +1.41FLC 99%R 8/2023
 WALNUTLAWN AV SUMMERSIDE-ET 11425918CAN
 VG-86 2Y

G-M-C JORDY LAMBERT 99% RC
 840003148526422

CYCLE MCGUCCI JORDY-RED 840003131666411
 GTPI +1693C VG-87 +VVVV
 PTA +2.98T +2.26UDC +3.11FLC 99%R 8/2023

ST-JACOB ADD-P LAVENDER RC
 GP-83 +V+V+ 1Y 840003126301049
 1-09 112 5600 3.8 215 3.0 166

3rd Dam: PIERSTEIN LADYS DREAM PR LANNA (EX-94)

4th Dam: Pierstein Jasper Leanna VG-87 CAN
 2-06 365d 27787 4.5 1241 3.6 1003
 4-01 192 18556 4.0 787 3.4 622 RIP
 Nom All-American & All-Canadian 2010
 2nd Fall Calf Montmagny 2011
 HM Jr Champ Belle Chasse 2011
 Jr Champ Bassin De La Chaudiere 2010

5th Dam: Scottiere Lea Champion VG-89 CAN 90-MS
 3-10 365 42785 3.2 1380 3.2 1360
 2-08 365 29687 3.7 1087 3.4 1014
 Nom All-Canadian / Res All-Quebec 2006

6th Dam: Legault Lesly Triumphant EX-90 CAN 92-MS
 8-03 365 30759 3.5 1063 3.4 1036
 Life 4 Lact 138919 3.7 5176 3.5 4795

Lot 26 G-M-C SUCCESS BUBBLES 99%

#2127

840003241707377

BORN 06/22/2021
 From 3E-97 Blexy Goldwyn

MILKING Fresh 9/3/23
 PTPI +2012

BROOKE M CLARK
 CORNISH FLAT, NH 03746-0034
 603/469-3560

VIEUXSAULE SUCCESS 99%
 GTPI +2035G 111369889CAN
 PTA -1152M -16F -23P 86%R 8/2023
 PTA -260NM +.11%F +.05%P100%US
 PTA -.2PL 2.80SCS -.8DPR 2.9%DCE
 PTA +3.52T +3.04UDC +2.15FLC 80%R 8/2023

OH-RIVER-SYC CRUSHABULL-ET 840003135145001
 GTPI +2155G
 PTA +3.50T +2.99UDC +1.41FLC 99%R 8/2023
 WALNUTLAWN AV SUMMERSIDE-ET 11425918CAN
 VG-86 2Y

G-M-C DOORMAN BLESSFUL-ET 99%
 VG-85 +++VV 4Y 840003148526437
 2-00 333 20000 4.3 852 3.1 629
 3-01 365 19320 4.2 803 3.2 627

VAL-BISSON DOORMAN-ET 107281711CAN
 GTPI +2135G EX-90 5Y
 PTA +2.46T +1.55UDC +.63FLC 99%R 8/2023

MISS WNDBRK BLESSING-ET
 EX-91 EEVVE 5Y 840003127943813
 2-06 305 16800 3.8 634 3.0 499
 3-09 305 22130 4.2 934 3.1 676
 5-00 354 35690 4.5 1591 2.9 1048
 6-06 305 28430 3.5 1009 2.8 788
 LIFE 1913 136210 4.0 5476 3.0 4131
 [EX-94 Maternal Sister] MS SID BLEXY-ET
 Eggs Exported to Europe, Japan, Australia

3rd - 8th Dams See right



3rd Dam Lot 26
ROSIERS BLEXY GOLDWYN-ET (3E-97)
 Supreme Champion World Dairy Expo 2017

Lot 26
 3rd Dam: ROSIERS BLEXY GOLDWYN-ET (3E-97)
 8-10 365 47660 3.9 1856 3.0 1442
 6-06 365 41730 3.9 1626 3.1 1292
 Life 2104 216,970 4.2 9155 3.1 6771
 All-American Aged / All-Canadian Mature 2017
 Nom All-Am 5Y 2016 / Gr Champ NY Int'l Spring
 Supreme Champion WDE 2017 / 1st Royal
 2x Grand Champ WI Show 2016, 2017

4th Dam: Rosiers Beyonce Dundee-ET
 (EX-90 CAN 2*)
 3-09 365 27 853 4.2 1160 3.4 941

5th Dam: Rosiers Burka Triumphant
 (EX-90 CAN 7*)
 6-08 365 29681 4.7 1409 3.3 994
 Life 4 lact 127082 4.8 6116 3.5 4484

6th Dam: Rosiers Burdy Vision
 (VG-87 CAN 9*)
 6-07 365 26 718 4.9 1310 3.4 910
 Life 6 lact 141145 4.9 6938 3.4 4846

7th Dam: Rosiers Branda Prelude
 (VG-88 CAN 2*)
 10-1 365 24980 4.5 1133 3.3 825
 Life 8 lact 174997 4.2 7399 3.3 5772

8th Dam: Rosiers Bernet Persistent
 (4E-CAN 12*)
 7-08 305 26468 3.3 886 3.3 871
 Life 9 lact 220367 3.4 7458 2.8 6239



3rd Dam Lot 27
BONACCUEIL MAYA GOLDWYIN CAN EX-95-3E 5*
 Supreme Champion [Aged] WDE 2013 / 1st Royal

3rd Dam: BONACCUEIL MAYA GOLDWYIN CAN
 EX-95-3E 5*
 6-05 321 37763 4.5 1706 3.5 1332
 8-03 365 37690 4.5 1691 3.4 1294
 3-07 365 30216 4.5 1369 3.6 1078
 5-04 320 29570 4.3 1265 3.5 1027
 LIFE 5 lact 177215 4.6 8089 3.6 6340
 All-American Aged Cow 2013
 Res. All-Canadian 5-Year-Old 2012
 Nom. All-Canadian Sr. 3-Year-Old 2010
 Supreme Champion [Aged] WDE 2013 / 1st Royal

4th Dam: Bonaccueil Maya Thunder (VG-89-CAN)
 2-11 2 356 28869 3.5 1010 3.4 992
 1st Sr. 3Y Expo BBQ St-Anselme
 Confrontation de l'Est 2006

5th Dam: Bonaccueil Maby Windstar (GP-83)
 3-05 2 365 28715 4.0 1144 3.3 952

6th Dam: Murlone Raider Mable
 (VG-87) 9th Gen EX, VG
 4-03 365 26014 4.3 1107 3.4 891

7th Dam: Murlone Sterling Mabel
 (VG-87)
 5-05 2x 365d 20245 4.1 825 3.4 686
 LIFE 6 lact 95510 4.1 394 3.4 3283

8th Dam: Bond Haven Matt May B
 (VG-87)
 8-02 2x 350d 20490 4.2 866 3.0 611
 LIFE 8 lact 127538 4.0 5159 3.2 4052

9th Dam: Bond Haven Telstar May B
 (VG-86 5Y CAN 3*)
 6-11 2 351 19037 4.5 862
 LIFE 7 Lact 112137 4.4 4960

Lot 27 G-M-C SUCCESS M&M 99%

#2125

840003241707376

BORN 06/14/2021
 From 2013 WDE Supreme Champion

MILKING Fresh 10/28/23
 PTPI +1852

BROOKE M CLARK
 CORNISH FLAT, NH 03746
 603/469-3560

VIEUXSAULE SUCCESS 99%
 GTPI +2035G 111369889CAN
 PTA -1152M -16F -23P 86%R 8/2023
 PTA -260NM +.11%F +.05%P100%US
 PTA -.2PL 2.80SCS -.8DPR 2.9%DCE
 PTA +3.52T +3.04UDC +2.15FLC 80%R 8/2023

G-M-C SOLOMON MEMORY-ET 99%
 GP-82 VVGFV 4Y 840003148526432
 2-05 350 22730 4.1 934 3.4 773
 3-07 365 22820 4.4 997 3.4 767

OH-RIVER-SYC CRUSHABULL-ET 840003135145001
 GTPI +2155G
 PTA +3.50T +2.99UDC +1.41FLC 99%R 8/2023
 WALNUTLAWN AV SUMMERSIDE-ET 11425918CAN
 VG-86 2Y

WALNUTLAWN SOLOMON-ET 11775998CAN
 GTPI +1927G
 PTA +2.68T +1.64UDC +.27FLC 99%R 8/2023

JACOBS SID MAUI-ET
 GP-84 VV+GV 3Y 109406253CAN
 2-02 297 16940 4.5 765 3.3 553
 3-03 311 20210 4.6 929 3.6 725
 4-03 187 13570 4.8 648 3.4 456
 [VG-87 CAN Maternal Sister] JACOBS SID MAIKA
 3-09 365 33931 3.9 1327 3.2 1071
 2-03 249 16852 4.0 668 3.2 540

10th Dam: Bond Haven Marquis T May (EX CAN 5*)
 8-00 2 365 21347 4.1 869
 LIFE 8 Lact 148085 4.0 5981 2.8 507

11th Dam: Bond Haven Telstar May (EX CAN)
 3-09 3 365 23878 4.2 994
 LIFE 5 Lact. 102939 4.2 4325

12th Dam: Bond Haven Maple May (VG CAN 3*)
 6-10 2 365 21069 3.5 732
 LIFE 9 Lact 165272 3.6 5886

13th Dam: Puccini May Edda (EX CAN 9*)
 11-02 2 346 20373 3.9 798
 LIFE 10 Lact 190896 3.7 6980

14th Dam: P H May Pluto Reflection (VG CAN)
 6-10 3 365 29663 3.7 1089



Maternal Sister to Dam Lot 28
 VT-POND-VIEW DB LINDA-RED (EX-92)

Lot 28

3rd Dam: VT-POND-VIEW ADVENT Lana-ET RC (2E-90)
 3-11 2 363 24860 4.3 1070 3.6 904
 6-04 2 365 21770 4.4 968 3.5 771
 7-07 2 365 21200 4.3 911 3.4 715
 LIFE 1878 114950 4.5 5141 3.6 4094

[Maternal Sisters]

Jaspr Lassa (EX-94)
 Braxton Laurie (EX-90) & Shot Logan (EX-90)
 VT-Pond-View Jaspr Lassa-ET (EX-94 EEEEE)
 4-01 365 28430 5.5 1551 3.1 881
 5-03 305 29480 5.5 1629 3.0 875
 3rd Fall Calf N-E Fall Nat'l 2010

4th Dam: VT-POND-VIEW RUBENS LILYANA (4E-95 EEEEE)
 2-01 337 19840 3.8 761 3.3 664
 7-02 365 32260 3.9 1254 3.5 1113
 11-11 2 365 34380 3.8 1311 3.0 1018
 Life 3996 292280 4.21 2219 3.3 9624
 2nd N/E Fall Nat'l 125,000 lb Cow 2010

Lot 28 VT-POND-VIEW ANLYS LEXI-RED 99%

#2142

840003241707386

BORN 08/16/2021
 From 4E-95 Lilyana
BRED HEIFER Due 12/28/23 to
 G-M-C DOORMAN-ET 3148526416
 PTPI +1826
 Potential 8th Gen EX, VG
 ANDROSCOGGIN HOLSTEINS INC/B.CLARK
 LEEDS, ME 04263-3034
 207/524-3941

MR AFFECTION ANALYST-RED-ET 99%
 GTPI +1856G 840003136496608
 PTA +45M -24F -20P 96%R 8/2023
 PTA -341NM -.09%F -.08%P 84%US
 PTA -.2PL 2.77SCS -1.9DPR 2.6%DCE
 PTA +2.25T +1.76UDC +1.41FLC 94%R 8/2023

RIVERDOWN UNSTOPABULL-RED 99%
 GTPI +1952G 11801450CAN
 PTA +2.06T +2.05UDC +1.31FLC 99%R 8/2023
 MILKSOURCE BYWAY AFFECTION RC
 EX-94 EEEEE 5Y 840003138524450
 4-05 2 305 39960 4.3 1737 2.6 1033

VT-POND-VIEW DB LEXUS-RED 99%
 VG-87 EEE+V 4Y 144951699
 1-11 365 21141 4.2 892 3.3 694
 3-03 293 23462 4.2 979 3.0 711

MR D APPLE DIAMONDBACK • RC 840003013721049
 GTPI +1880G EX-93 EEEE 3Y
 PTA +2.49T +1.94UDC +1.35FLC 99%R 8/2023

VT-POND-VIEW ATTITUDE LACE RC
 3E-94 EEEEE 9Y 141936721
 2-09 354 21820 4.2 922 3.1 666
 3-10 365 27300 4.2 1157 3.1 842
 5-01 365 25580 4.0 1019 3.0 764
 6-04 365 29010 4.1 1197 2.8 807
 7-10 365 27240 4.1 1126 2.9 780
 9-00 365 27160 4.0 1097 2.9 791
 LIFE 2389 168020 4.1 6967 3.0 4964

6th Dam: C Grossville Ultimate Libby (EX-92 EEEEV)
 5-06 365 27230 4.1 1103 3.1 834
 All-American Spr Yrlng 1991
 All-American Spring Heifer 1990

7th Dam: Grossville Freddy Lynn (VG-85-CAN)
 3-06 299 17046 3.9 668 3.4 575

5th Dam: Twin-Wind-TC Broker Lass-ET (4E-95 EEEEE)
 8-01 365 33390 4.5 1495 3.2 1073
 11-02 365 30490 4.3 1316 3.3 1014
 Life 254410 5.0 12659 3.6 9192
 1st 125,000 lb cow East Nat'l 2005 / 1st Aged NE Nat'l

Lot 29 WATCH-HILL ADMIRAL SOPHIA 99%

840003250679698

BORN 09/01/2021
MILKING 70 LBS Fresh 7/31/23
 GP-82 +++G+ 2Y
 WATCH HILL HOLSTEINS
 SALEM, CT 06420-3503
 860/460-7325

LUCK-E UNDENIED ADMIRAL 99%
 GTPI +2046G 840003141305497
 PTA +583M +13F -1P 94%R 8/2023
 PTA -100NM -.03%F -.07%P 90%US
 PTA -.2PL 2.87SCS -3.3DPR 3.4%DCE
 PTA +3.25T +1.68UDC -.17FLC 91%R 8/2023

OUR-FAVORITE UNDENIED-ET 840003125220760
 GTPI +2008G
 PTA +3.06T +.90UDC +.48FLC 99%R 8/2023
 LUCK-E AVALANCHE AZOOM-ET RC 840003136500265
 EX-93 EEEEE 5Y
 4-01 331 35410 4.3 1540 3.3 1179

WATCH-HILL GC SERENITY NOW
 2E-90 VVVEE 6Y 840003142920906
 2-01 305 19820 3.8 752 2.9 569
 3-04 305 21680 4.0 867 3.0 645
 4-06 305 20200 3.9 784 3.0 598

MR CHASSITY GOLD CHIP-ET 140145553
 GTPI +1764G EX-95 EEVE 9Y
 PTA +1.51T +1.10UDC +1.01FLC 99%R 8/2023

WATCH-HILL LA MOR SARA
 3E-93 EEEEE 9Y 140706859
 4-02 365 34620 2.9 989 2.9 991
 5-07 365 34070 3.1 1066 3.0 1024
 7-01 365 35090 3.3 1164 3.0 1047
 8-04 294 28740 3.0 855 2.8 805
 LIFE 1602 145990 3.1 4556 2.9 4302



2nd Dam Lot 29

WATCH-HILL LA MOR SARA 3E-93 EEEEE 9Y

3rd Dam: Carrousel Dundee Scully VG-88 VEE+V
 4-08 365 35590 3.3 1164 3.3 1159
 6-01 365 32930 3.5 1160 3.2 1067
 7-06 365 34490 3.5 1205 3.0 1042
 8-09 337 30380 3.5 1068 3.1 931
 Life 197080 3.5 6844 3.2 6319

4th Dam: Carrousel Mandel Sasha-ET 2E-92 EEEEE
 5-05 365 35340 4.2 1485 3.1 1101
 6-09 365 37360 4.0 1489 3.1 1172
 Life 140820 4.2 5894 3.12 4545



5th Dam Lot 29

**CARROUSEL KRYPTON SAMBRELLE
 3E-93 EEEEE GMD DOM**

Life 227160 3.8 8542 3.1 7012

5th Dam: Carrousel Krypton Sambrelle
 3E-93 EEEEE GMD DOM
 7-11 365 27180 4.2 1138 3.2 868
 Life 227160 3.8 8542 3.1 7012
 All-American Sr 2Y 1994

6th Dam: Carrousel Sally VG-87 V+EE
 3-00 365 31560 3.7 1174 3.2 1013

7th Dam: Carrousel Valiant Samantha VG-86
 6-01 316 31390 3.2 1000 2.9 925
 Life 115970 3.2 3745 3.0 3469

8th Dam: 2E-91 EEVE
 Life 11404 3.4 3826 3.0 2128

9th Dam: VG-88 VVEV
 Life 119730 3.9 4614 3.0 1488

10th Dam: VG-87 VVVV
 Life 11380 4.4 4425



3rd Dam Lot 30

WOODMANSEES LJET PEWTER-ET

2E-93 6Y EEEEE

5th Gen Excellent

3rd Dam: Woodmansees LJET Pewter-ET 2E-93 6Y EEEEE
 4-06 2 365 31040 5.0 1539 3.5 1076

4th Dam: LYLEHAVEN-W BC PETRA-ET EX-92 4Y EEEEE
 5-04 305 30310 4.5 1350 2.8 861
 Life 1616 127830 4.1 5216 3.1 3945

[Maternal Sister] Wilcoxview Broker Petrie-ET EX-91 EX-MS
 3-03 365 34210 4.3 1474 3.1 1071

5th Dam: Lylehaven Star Philly-ET (EX-91 EEEEE DOM)
 3-04 365 33740 3.7 1251 3.3 1102

6th Dam: El-Dor Saber Pansy (3E-95 EEEEE GMD-DOM)
 3-03 365 37200 4.1 1352 3.2 1175
 3X Nom. All-American

7th Dam: El-Dor Bell Pecan GP-82 DOM
 Life 119470 3.1 3762

8th Dam: El-Dor Jet Stream Peaches (EX-90)

9th Dam: El-Dor Gay Paula (2E-90 EX-MS)

10th Dam: El-Dor Complete Pansy (VG-87)

11th Dam: El-Dor Monitor Phoebe (VG-86)

Lot 30 Holstein HOBBY-ACRES RAINEY PBUTTER 99%

#681

840003230488053

BORN 10/17/2021

From 3E-94 Pewvey

MILKING Fresh 10/29/23

PTPI +1739

Potential 7th Gen EX, VG

[MATERNAL SISTER]

HIGH-SKY-ACRES PETRA 99% (GP-82)

FANTASY-FOUND HOLSTEINS
 6071 STATE HIGHWAY 8
 NEW BERLIN, NY 13411
 607/972-1771

RAINYRIDGE BARNIE-ET RC

GTPI +1601 EX-91 EEVV 10935962C

PTA -445M -36F -14P 98%R 8/2023

PTA -434NM -.07%F +.00%P 74%US

PTA -1.1PL 3.42SCS -2.9DPR 3.0%DCE

PTA +1.86T +0.25UDC +0.39FLC 97%R 8/2023

HOBBY-ACRES PENUT BRITILE-ET 99%

VG-87 VVG+E 5Y 840003140760382

2-02 305 14390 3.8 545 3.6 523

3-04 305 22860 3.6 826 3.5 790

6th Gen EX, VG

[VG-87 Maternal Sister] JW-AGHAMORA PARATHENA

VG-87 4Y VEVVV

1-11 334 18950 4.4 825 3.2 613

3-11 302 20480 3.7 760 3.1 642

GEN-MARK STMATIC SANCHEZ 134422312

EX-94 EEEE GTPI +1572G

PTA +1.15T +.12UDC +.79FLC 99%R 8/2023

RAINYRIDGE TALENT BARBARA RC 7543170CAN

EX-95 EEEEE 5Y

3-04 365 34465 3.6 1257 3.1 1068

All-American 5Y 2010

POL BUTTE MC BEEMER-ET 99%

GTPI +1725G EX-92 EEEE 7525863C

PTA +2.31T +1.49UDC +.78FLC 99%R 8/2023

COWTOWN DURHAM PEWVEY

3E-94 EEEEE 10Y 140205330

2-03 258 12110 3.8 460 3.4 411

3-04 305 18980 5.4 1019 4.5 854

4-11 234 12790 3.8 488 3.0 389

6-00 305 25020 3.7 915 3.4 853

7-07 305 27780 3.7 1020 3.1 861

9-11 305 23290 3.7 859 3.3 771

Life 2284 150530 3.9 5879 3.5 5322



2nd Dam Lot 31
HOWARDVIEWWG GOLD CASEY-ET
3E-94 EEEEE 9Y

5th Dam: **BELROUX STORM CRISTAL RC (2E-96 CAN 1*)**
 6-09 365 33334 3.9 1303 3.3 1096
 LIFE 137201 4.2 5725 3.5 4762
 Nom All-Canadian Mature Cow 2007
 Res Grand RAWF 2007
 All-Canadian Mature Cow 2006
 Res All-Canadian Mature Cow 2004
 Hm All-Canadian Ir 3Y 2000

6th Dam: **BELROUX LINDY IRENE (VG-86 CAN 2*)**
 7-07 365 25174 4.1 1034 3.5 873
 LIFE 108178 4.1 4453 3.6 3856

7th Dam: **BELROUX STAR IRENE (VG-86 CAN)**
 5-02 305 16953 4.0 672 3.3 560
 LIFE 115713 3.8 4389 3.3 3832

Lot 31 JUNIPER GOLD CHIP COOPER #541

840003250084761

BORN 09/03/2022
 From 2E-96 Cristal Family

OPEN HEIFER
 PTPI +1702
 Potential 6th Gen EX

JUNIPER ELITE HOLSTEINS LLC GRAY, ME 04039
 GEORGE M LIBERTY
 207/615-7008

MR CHASSITY GOLD CHIP-ET
 GTPI +1764G EX-95 EEVE 140145553
 PTA -552M -21F -37P 99%R 8/2023
 PTA -231NM +.00%F -.07%P 39%US
 PTA +.1PL 2.78SCS -1.6DPR 1.5%DCE
 PTA +1.51T +1.10UDC +1.01FLC 99%R 8/2023

BRAEDALE GOLDWYN 10705608CAN
 GTPI +1879G GP-84 8GM
 PTA +1.06T +.61UDC +.78FLC 99%R 8/2023
REGANCREST S CHASSITY-ET
 EX-92 EEEVE GMD DOM 62496899
 3-10 365 42280 4.3 1798 2.5 1070

JUNIPER SID CHRISSY-ET
 2E-93 EEVVE 6Y 840003137349217
 2-08 204 16470 4.2 693 3.2 528
 3-06 287 22670 3.5 791 3.3 738
 4-05 305 27930 3.3 920 3.2 886
 5-08 275 24020 3.5 849 3.3 783

PINE-TREE SID-ET 62175895
 GTPI +1520G
 PTA -837M -19F -23P 99%R 8/2023

HOWARDVIEWWG GOLD CASEY-ET
3E-94 EEEEE 9Y 139751501
 4-05 363 37190 4.1 1529 3.0 1098
 6-00 365 37090 3.7 1390 3.0 1127
 4th Gen Excellent
 Res Grand Champion Mideast Fall Nat'l [4Y]
 2nd NE Fall National 5Y 2014

5th Gen Excellent
3E-94 EEEEE 9Y
 [EX-92 Maternal Sister] **JUNIPER SID CHARDONNAY-ET**
 3-10 355 27020 3.8 1022 3.0 824
 5-00 365 32230 3.5 1144 3.0 964
 Res All-American Jr 2Y 2018
 Sale Topper: \$95,000 Sale of Stars 2018 - Royal Wtr Fair

3rd Dam: **Lylehaven Durham Cabernet EX-95 DOM**
 3-08 365 40660 4.4 1802 3.4 1398
 Life 1289 121110 4.1 5011 3.4 4090
 2nd 5Y WDE 2010

4th Dam: **Lylehaven Chardonnay-Red-ET EX-91**
 4-09 365 34320 4.2 1448 3.2 1114
 Life 2846 234400 4.2 9957 3.2 7594
 5th 5Y North Eastern Fall Nat'l 2008

Lot 32 JUNIPER UNSTOP TATE-ET 99% RC #568

840003250084788

BORN 03/24/2022
 From 3 Gens EX-94

BRED HEIFER Due 3/1/24 TO
 FARNEAR ALTITUDE-RED 3128013348
 PTPI +1823
 Potential 4th Gen EX-94

JUNIPER ELITE HOLSTEINS LLC
 GRAY, ME 04039
 207/615-7008

RIVERDOWN UNSTOPABULL-RED 99%
 GTPI +1952G 11801450C
 PTA -393M -23F -24P 99%R 8/2023
 PTA -224NM -.03%F -.04%P 42%US
 PTA +1.5PL 2.96SCS +1.0DPR 2.8%DCE
 PTA +2.06T +2.05UDC +1.31FLC 99%R 8/2023

DYMENTHOLM MR APP AVALANCHE-TW RC 99%
 GTPI +1914G 11957107C
 PTA +3.58T +2.69UDC +1.96FLC 99%R 8/2023
CHERRY CREST THATS NEAT RC
 CAN 3E-91
 6-02 3 365 37621 3.9 1481 3.2 1190

MS ROCKLAN SHOTTLE TIPPY-ET
3E-94 EEEEE 9Y 140205406
 3-00 101 7630 3.4 263 3.0 227
 4-04 305 21440 3.8 806 3.1 673
 5-10 305 30530 4.0 1209 2.7 838
 7-02 305 32540 4.0 1311 2.9 944
 8-10 305 32060 4.8 1529 3.1 987
 10-07 305 36060 3.8 1386 2.7 979
 LIFE 2244 209140 4.1 8641 3.0 6296
 3rd Gen EX-94

PICSTON SHOTTLE-ET
 GTPI +1885G GM 598172GBR
 PTA +.31T -.42UDC -.31FLC 99%R 8/2023

MISS HIGHLIGHT TRILLIUM
2E-94 EEVEE 6Y 132910170
 1-11 339 23000 3.5 810 3.0 699
 2-11 305 25690 3.6 925 3.1 802
 5-06 365 35560 3.4 1218 3.1 1109
 3rd Jr 2Y + BU M-E Fall Nat'l 2003
 6 EX Full Sisters
 Miss Highlight Tiffani-ET 2E-93 EEVEE
 5-09 365 34350 4.0 1367 3.5 1213
 Res All-American Sr 2Y 2008 [2nd Sr 2Y WDE]

[Lot 32 Dam's Maternal Sisters]
 Ms Toddsdale Gold Triley-ET VG-88 VVVVE
 2-01 330 20250 3.8 773 3.7 742
 3-00 64 5844 3.7 216 3.1 182 inc.
 Rocklan-T Goldwyn Tops-ET VG-86 VV+VV

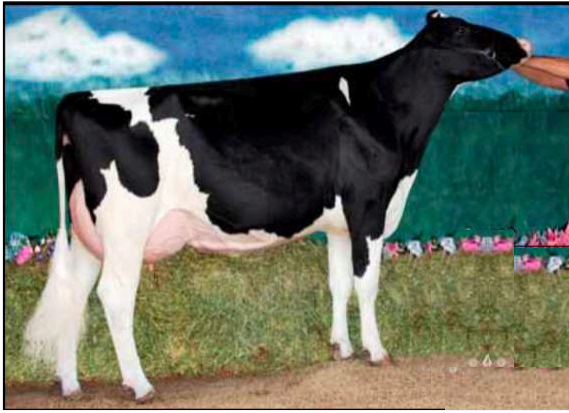

2nd Dam Lot 31
MISS HIGHLIGHT TRILLIUM (2E-94 EEVVEE)



3rd Dam Lot 32
PINE-LOG TRILOGY (3E-94 EEEEE)
11 EX, 12 VG Daus

Lot 31

3rd Dam: Pine-Log Trilogy (3E-94 EEEEE)
2-11 365 26430 4.2 1114 3.4 903
4-08 365 32729 4.5 1470 3.2 1035
6-05 365 27468 4.3 1190 3.5 958
Life 129020 4.3 5553 3.3 4204
Nom. All-American Sr 2yr-old 2000
Grand Champ NE PA Champ Show

4th Dam: Pine-Log Lincoln Marq Cope GP-83
3-10 305 19810 4.2 834 3.2 637

5th Dam: Pine-Log Marquis Copper-TW VG-85 VVE++
4-02 305 21850 3.4 753 3.3 720

6th Dam: C Herdshaven Copper Girl (2E-90 VEEE DOM)
8-06 305 25500 3.5 881 3.2 807
Life 123750 3.9 4834 3.2 3932



Same Family Lot 33 [2ND DAM IS ABILE-ET]
JUNIPER TATOO ADELINE 99% N/C
1st Summer Jr 2Y not in milk [Jr and Open] NY Spring Dairy Carousel 2022
4th Jr Summer 2Y in milk NY State Show 2022

3rd Dam: JACOBS JASPER ABELLA-ET Can EX-93 5*
4th Dam: JACOBS TERRASON ASTER Can 3E-91
5th Dam: JACOBS INTEGRITY ARLETTA Can 4E-94
6th Dam: JACOBS CHARLES ARLETTE Can VG-85
7th Dam: JACOBS ASTRO ARLINE Can VG-86
8th Dam: JACOBS DON ALINE Can VG-87
9th Dam: JACOBS ADMIRAL ALISON Can VG-85



Lot 33 JUNIPER DL AURORA 99%

840003220930274

BORN 01/27/2021

From 4E-94 Artletta Family

MILKING Fresh 3/28/23 SCC 13,000
VG-87 VVVVV 2Y

2-01 178 15916 3.6 3.0 Inc
Potential 6th Gen EX

BRED 9/14/23 TO
OH-RIVER-SYC CRUSHABULL 3135145001

JUNIPER ELITE HOLSTEINS LLC GRAY, ME 04039
GEORGE M LIBERTY
207/615-7008

FARNEAR DELTA-LAMBDA-ET

GTPI +2782G GM 840003125993715
PTA +1347M +52F +48P 99%R 8/2023
PTA +724NM +.00%F +.02%P 20%US
PTA +4.5PL 2.76SCS +.0DPR 2.1%DCE
PTA +2.68T +2.81UDC +.90FLC 99%R 8/2023

JUNIPER DRMAN ADORABELLA-ET 99%

EX-91 EEVVE 5Y 840003137349214
2-00 175 6690 4.8 318 3.6 242
3-00 203 18170 4.1 746 3.0 547
4-01 305 30770 3.5 1084 2.9 903
5th Gen Excellent
[Maternal Sisters]
JUNIPER DOORMAN ADELAIDE-ET 99% N/C
5-05 189 20830 3.7 765 2.7 564

MR MOGUL DELTA 1427-ET 72128216
GTPI +2607G GM
PTA +891M +55F +32P 99%R 8/2023
EDG LORETTE UNO 2198-ET 72437745
2E-91 EE+EE
4-02 330 31660 4.1 1289 3.4 1068

VAL-BISSON DOORMAN-ET 99% 107281711C
GTPI +2135G EX-90
PTA +2.46T +1.55UDC +.63FLC 99%R 8/2023

JACOBS GOLDWYN ABILE-ET
EX-91 EEV+E 4Y 108133897C
3-06 305 25610 4.3 1090 3.1 798
8th Gen EX, VG



2nd Dam Lot 34
PUTNAM-FARM DSTRY JASMYN-TW
EX-91 EEEVE 4Y
 9th Gen EX, VG

5th Dam: *Wilsondale MPH Jasmine-ET (3E-94 EEEEE)*
 5-03 365 32050 3.3 1070 3.0 950
 Life 113610 3.5 3931 3.1 3484
 6th Dam: *Juniper Jackpot Jade-ET (4E-93 EEEEE)*
 9-01 365 30870 3.3 1031 3.1 964
 Life 218060 3.4 7466 3.2 6897
 7th Dam: *Hurl-Four Tradition Jacky (EX-90 EEVE GMD DOM)*
 5-10 365 37110 4.1 1506 3.4 1250
 8th Dam: *Nowerland Valiant Jacky (2E-90 VEEV GMD DOM)*
 5-05 365 29540 3.9 1152 3.2 937
 9th Dam: *Nowerland Jacky Elevation (2E-92 EEEE GMD DOM)*
 4-04 365 29260 4.2 1238 3.3 968 Lifetime 131040 4.1 5413 3.4 3708
 10th Dam: *Nowerland Astronaut Jacky (VG-86 VEV+ GMD DOM)*
 Life 155740 3.5 5401

Lot 34 Holstein MS PUTNAM-FARM RF JAYE 99% #18 840003244647238

BORN 07/22/2022
 From 3E-94 Jasmine
OPEN HEIFER
PTPI +2267
 Potential 11th Gen EX, VG

W + C PUTNAM / R + S ALLYN
 15 ROUTE 25
 PIERMONT, NH 03779
 603/667-0451

PROGENESIS ROYALFLUSH-ET 99%
GTPI +2820G 13638251C
 PTA -76M +51F +37P 82%R 8/2023
 PTA +627NM +.19%F +.14%P100%US
 PTA +4.9PL 2.67SCS +1.4DPR 2.5%DCE
 PTA +2.26T +3.15UDC +.23FLC 80%R 8/2023

MS PUTNAM-FARM GC JOSIE-ET
VG-86 VVVVV 5Y 72639001
 2-00 300 17520 4.0 698 2.9 507
 3-00 365 30590 4.0 1231 3.0 919
 4-02 285 20380 4.6 947 3.0 612
 5-01 292 25060 4.4 1107 2.9 724
 10th Gen EX, VG

CLAYNOOK DISCJOCKEY-ET 99% 12731113C
GTPI +2420G
 PTA +1.69T +2.58UDC -.39FLC 98%R 8/2023
PROGENESIS FABULOUS RITA-ET
VG-85 CAN 1* 13098888C
 3-08 286 25042 3.9 979 3.7 915

MR CHASSITY GOLD CHIP-ET 140145553
GTPI +1764G EX-95 EEVE
 PTA +1.51T +1.10UDC +1.01FLC 99%R 8/2023
PUTNAM-FARM DSTRY JASMYN-TW
EX-91 EEEVE 4Y 66996948
 2-01 305 20920 3.9 814 2.9 603
 5th Summer Yrlg WDE 2011
 1st Summer Yrlg Northeast Fall National 2011

3rd Dam: *Wilsondale Outside Jaime-ET EX-91 EEEEE*
 6-08 305 29600 2.9 855 2.7 788
 4th Dam: *Wilsondale Skychief Jade-ET VG-87 EX-MS*
 1-10 346 19420 3.3 635 2.9 650
 2-11 365 25645 3.3 848 3.1 794

Lot 35 Holstein PUTNAM-FARM SIDEKICK GABBY 99% #17 840003244647237

BORN 09/02/2022
 From 2E-94 Glory
OPEN HEIFER
PTPI +2066
 Potential 9th Gen EX, VG

TIMOTHY W + SARAH E PUTNAM
 285 ROUTE 10
 PIERMONT, NH 03779
 207/312-3943

WALNUTLAWN SIDEKICK 99%
GTPI +2164G 12508113C
 PTA -1200M +3F -10P 99%R 8/2023
 PTA -85NM +.18%F +.10%P 11%US
 PTA -.3PL 2.75SCS -.1DPR 2.2%DCE
 PTA +3.03T +2.33UDC +1.04FLC 98%R 8/2023

PUTNAM-FARM TATOO GRETCHEN 99%
VG-86 VVV+V 3Y 840003208029668
 2-05 3 313 19090 3.9 742 3.3 628
 8th Gen EX, VG

WILLSBRO ABBOTT-ET 388380500583GBR
GTPI +2432G
 PTA +1.77T +1.79UDC +.50FLC 97%R 8/2023
WALNUTLAWN MCCUTCHEN SUMMER-ET
2E-95 EEEEE 11120480C
 7-02 365 37010 4.7 1735 3.3 1215
 1st North-E Fall National Sr 3Y 2016

DUCKETT CRUSH TATOO-ET 99% 840003137052923
GTPI +2054G
 PTA +2.89T +2.29UDC +.71FLC 99%R 8/2023
PUTNAM-FARM DBACK GLORY 99%
2E-94 EEEEE 6Y 72639003
 2-06 113 8790 4.2 373 3.0 266
 7th Gen EX, VG

3rd Dam: *PUTNAM-FARM MSKTR GABRIELLE EX-91*
 4th Dam: *Putnam-Farm Gldwyn Graci-ET- VG-86 +V+VV*
 5th: *Comco Lee Graci-ET EX-91,2E EEVVE*
 2-02 365 27235 4.3 1175 3.1 845
 6th Dam: *Amlaird Broker Graci-ET VG-85-CAN*
 2-02 325 21217 3.6 756 3.2 675

7th Dam: *Hillrise Ultimate Gabrielle (2E-94)*
 3-07 305 27304 3.4 941 3.1 853
 HM All-Canadian 4Y 1994
 Nom. All-American 4Y 1994
 8th Dam: *Hillrise Thunder Gypsie VG-85 CAN*
 3-07 357 24431 3.7 893 3.3 807
 Life 102979 3.6 3717 3.3 3393
 9th Dam: *Hillrise Fury Gypsie VG-85 CAN*
 3-07 365 22099 3.1 692 3.1 688



Lot 36

EGL-ACRES LTENITE LOVER-RED 99%
1st Western PA Champion Show 2023



Dam Lot 36

EGL-ACRES JORDY LOVEJOY-RED 99%
EX-92 EEEEE MAX
Grand Champion [Sr 2Y] Western NY Red + White Show 2022

Lot 36 Holstein EGL-ACRES LTENITE LOVER-RED 99%

#494

840003143835494

BORN 03/03/2022

From 2E-94 Limited-Red Family

JR 2Y 2024

Due 4/18/24 TO ULTRASOUND HEIFER
FARNEAR ALTITUDE-RED-ET 99%
840003128013348

PТПI +2097

Potential 13th Gen EX, VG

1st WESTERN PA CHAMP SHOW 2023
2nd SPRING YRLG WNY REGIONAL 2023
5th SPRING CALF NY STATE SHOW 2022

[MATERNAL SISTER]

1st PA CHAMP SHOW
1ST WNY REGIONAL
4th NY STATE SHOW
17th OF 45 WDE

EMILY G LAMPSON
5357 STATE ROUTE 39
CASTILE, NY 14427
585/689-4253

AVANT-GARDE-I LATENITE-RED-ET PC 99%

GТPI +2372G 13507027C

PTA +1033M +27F +24P 82%R 8/2023

PTA +168NM -.04%F -.03%P100%US

PTA +.5PL 3.07SCS -.9DPR 3.1%DCE

PTA +3.07T +2.04UDC +1.02FLC 80%R 8/2023

EGL-ACRES JORDY LOVEJOY-RED 99%

EX-92 EEEEE 3Y 840003143835484

2-03 231 17597 4.1 751 3.0 525

12th Gen EX, VG

3rd Dam: MILKSOURCE BARB LOVE-RED-ET (VG-88)

[EX-94 Maternal Sister] MILKSOURCE Adv Lilac-Red-ET
3-00 292 26240 3.9 1034 3.3 872

4th Dam: WILSTAR-RS TLT LIMITED-RED
2E-94 EEEVE

3-07 365 37420 4.1 1519 3.3 1221

5-09 365 35360 3.8 1327 3.2 1118

Life 1391 116170 3.9 4562 3.3 3776

Res All-American R+W Aged 2011

[Res Grand WDE R+W]

Res All-Canadian R+W Sr Cow 2011

Nom All-American R+W 4Y 2009

COOMBOONA ZIPIT MIRAND-IMP-ET RC 99% PP

GТPI +2368G 1993596AUS

PTA +2.75T +2.45UDC +.53FLC 91%R 8/2023

LIDDLEHOLME LOTTO-ET RC 99%

CAN VG-85 18*

3-01 365 31987 4.1 1303 3.4 1085

CYCLE MCGUCCI JORDY-RED 840003131666411

GТPI +1693C VG-87 +VVVV

PTA +2.98T +2.26UDC +3.11FLC 99%R 8/2023

MILKSOURCE LOVEBUG-RED 99%

VG-87 VE++E 3Y 840003132912578

3-10 207 17940 4.4 783 3.0 531

5th Dam: WILSTAR-RS KITE LOVER-RED EX-91

4-07 365 41700 3.9 1627 3.1 1297

Life 1258 116740 3.9 4511 3.2 3703

9th Gen EX, VG

6th Dam: Wilstar-RS Rub Lazer-Red-TW (2E-91 EX-MS)

4-02 2 365 40920 3.7 1532 3.1 1279

Life 1550 135190 3.7 4954 3.1 4249

*7th Dam: WVA-Greystone M Lexus-ET *RC (2E-91)*

4-04 2 365 28490 3.1 890 3.0 842

8th Dam: Hanover-Hill Charlylu-Red (VG-85)

4-11 3 365 35320 4.1 1463 3.6 1280

9th Dam: Hanover-Hill-R Lulu-Red-ET (2E-91)

3-05 3 365 26620 3.9 1033 3.5 920

10th Dam: C Hanoverhill Sheik Lulu-ET RC (EX-CAN)

9-03 2 365 39020 3.8 1484 3.3 1302

Life 2849 206396 3.9 8136 3.5 7196

11th Dam: Tora Triple Threat Lulu (EX-96 GMD DOM 11)*

3-04 2 321 22070 3.7 811

• Res All-Canadian Mature Cow 1981

12th Dam: Ormsby Lougo Alta EX-90 GMD

13th Dam: Ormsby Alta Pride VG-85



4th Dam Lot 36

WILSTAR-RS TLT LIMITED-RED 2E-94 EEEVE
Res All-American R+W Aged 2011 [Res Grand WDE R+W]
Res All-Canadian R+W Sr Cow 2011
Nom All-American R+W 4Y 2009

Lot 37 Holstein MS LATENITE MAD MONEY-RED 99% PO #466 840003143835466

BORN 06/02/2022
 From EX-94 Magie
 Polled

BRED HEIFER Due 6/1/24 TO
 ULTRASOUND HEIFER
 BLONDIN ALPHA RC 120345248C
 PTPI +2157
 Potential 5th Gen EX, VG

EMILY G LAMPSON / DALTON COOK
 5357 STATE ROUTE 39
 CASTILE, NY 14427
 585/689-4253

AVANT-GARDE-I LATENITE-RED-ET PC 99%
 GTPI +2372G 13507027C
 PTA +1033M +27F +24P 82%R 8/2023
 PTA +168NM -.04%F -.03%P100%US
 PTA +.5PL 3.07SCS -.9DPR 3.1%DCE
 PTA +3.07T +2.04UDC +1.02FLC 80%R 8/2023

OPSAI MAD AT ME-RED-ET 99%
 VG-87 VV+VV 3Y EX-90 MS 840003225413424

4th Gen EX, VG
 1st Fall Calf NY State Show 2021
 Full Sister Jr Champion Red + Black Shows Western NY
 Regional Show [6th NY State]

COOMBOONA ZIPIT MIRAND-IMP-ET RC 99% PP
 GTPI +2368G 1993596AUS
 PTA +2.75T +2.45UDC +.53FLC 91%R 8/2023
 LIDDLEHOLME LOTTO-ET RC 99%
 CAN VG-85 18*
 3-01 365 31987 4.1 1303 3.4 1085

RIVERDOWN UNSTOPABULL-RED 99% 11801450C
 GTPI +1952G
 PTA +2.06T +2.05UDC +1.31FLC 99%R 8/2023
OPSAI DIAMNDBCK MADISON-RED 99%
 2E-91 EEEEE 6Y 840003136010239
 2-02 364 24270 4.5 1084 3.4 836

3rd Dam: OPSAL REDBRST MADDIE-RED-ET (EX-90)
 4th Dam: OPSAL DUKE MAESA-RED (EX-92)
 5th Dam: OPSAL SEPT STORM MAESA RC (GP-80)
 6th Dam: OPSAL VETERAN MAUVE-RED (VG-85)
 7th Dam: OPSAL FRONTIERSMAN MARA (GP-83)

8th Dam: OPSAL INSPIRATION MARGARITA (VG-85)
 9th Dam: BER-MER ROYAL COMET MARGIE (EX-94)
 10th Dam: BER-MER MANORA ROYAL MABLE (G-77)
 11th Dam: MIL-NOR STANDOUT CREAMELLE (GP-82)
 12th Dam: KELLESVIG ORMSBY CREAMELLE (GP-83)

Lot 38 BAKER-BROOK ANLS TERADACTYL RC 99% #170 840003250677010

BORN 11/11/2022
 From EX-92 Trendee Family

OPEN HEIFER
 PTPI +1809
 Potential 14th Gen EX, VG

ALAN OBRIEN
 WINDHAM, ME 04062
 207/807-1333

MR AFFECTION ANALYST-RED-ET 99%
 GTPI +1856G 840003136496608
 PTA +45M -24F -20P 96%R 8/2023
 PTA -341NM -.09%F -.08%P 84%US
 PTA -.2PL 2.77SCS -1.9DPR 2.6%DCE
 PTA +2.25T +1.76UDC +1.41FLC 94%R 8/2023

WILSONDALE SHOTTE TERRA-ET
 3E-92 EEEVE 10Y 142472022

2-00	305	21940	3.2	709	2.8	620
3-00	305	27410	2.7	745	2.7	750
4-05	284	29890	3.4	1021	2.9	872
5-05	300	22130	2.7	603	3.1	676
6-04	305	27160	3.0	812	2.8	757
8-04	305	29550	3.6	1060	2.9	851
LIFE	2148	181000	3.2	5767	2.9	5240

9th Dam: WILSONDALE VALIANT TORY-ET (EX-94)
 10th Dam: WILSONDALE Ivan Tara (4E-94 DOM)
 Life 192570 3.4 6616 33.1 5940
 11th Dam: WILSONDALE TT Triuna (5E-94 GMD DOM)
 Life 241810 3.8 9084 3.1 5376

RIVERDOWN UNSTOPABULL-RED 99% 11801450C
 GTPI +1952G
 PTA +2.06T +2.05UDC +1.31FLC 99%R 8/2023
 MILKSOURCE BYWAY AFFECTION RC
 EX-94 EEEEE 840003138524450
 4-05 305 39960 4.3 1737 2.6 1033
 LIFE 1326 120500 3.9 4756 2.9 3504

PICSTON SHOTTE-ET 598172GBR
 GTPI +1885G GM
 PTA +111M +6F -5P 99%R 8/2023

WILSONDALE OUTSIDE TARAH
 EX-90 EEVVE 5Y 134534150

1-11	305	17520	3.6	627	3.1	543
3-10	268	15720	3.3	523	3.3	525
5-00	305	23420	3.4	790	3.3	769
8-01	305	19650	3.7	727	3.1	609
9-05	122	8010	3.4	275	2.9	235
LIFE	1938	119830	3.5	4186	3.2	3838

12th Dam: WILSONDALE Triuna (VG-87)
 13th Dam: Trina Redstone Marvel (3E-91)

3rd Dam: WILSONDALE DURHAM TANNAH (EX-91 DOM)
 4th Dam: WILSONDALE RUDOLPH TRENDEE (EX-92 DOM)
 5th Dam: WILSONDALE BLACKSTAR TRENDY (EX-92)
 6th Dam: WILSONDALE LINCOLN TORILYNN (EX-91)
 7th Dam: WILSONDALE ASTRO TORILYNN (EX-90)
 8th Dam: WILSONDALE MANDINGO TORIANNE (EX-90)

Lot 39 BAKER-BROOK CRUSH LOLLIPOP 99% #251 840003130570746

BORN 09/04/2018
 From 3E-94 Leeanne

DRY
 EX-90 EEEVV 4Y
 7th Gen EX, VG
 2-05 305 22810 3.4 770 3.0 673

BRED 4/1/23 TO
 KING-RANSOM D CADILLAC-ET 3208782414

ALAN OBRIEN
 30 HASKELL RD
 WINDHAM, ME 04062
 207/632-3649

MAVERICK CRUSH 99%
 GTPI +2052G 12042760C
 PTA -789M -48F -12P 99%R 8/2023
 PTA -179NM -.06%F +.05%P 61%US
 PTA +2.8PL 2.38SCS +1.9DPR 2.5%DCE
 PTA +2.40T +1.56UDC +1.21FLC 99%R 8/2023

BAKER-BROOK CANCUN LILLY
 VG-89 VVVVE 4Y 74257161

2-07	298	25760	3.5	890	3.1	809
3-08	305	26580	3.1	837	3.2	844
4-08	169	18530	2.7	495	2.8	513
6th Gen EX, VG						

VAL-BISSON DOORMAN-ET 99% 107281711C
 GTPI +2135G EX-90
 PTA +2.46T +1.55UDC +.63FLC 99%R 8/2023
 EDG CLAIRE CLING-ET
 VG-85 CAN 11* 71494758
 2-00 365 28929 4.7 1369 3.5 1003

LARCREST CANCUN-ET
 GTPI +2000G GM 53766368
 PTA +596M +3F +14P 99%R 8/2023

COWTOWN AV LAYLAH
 2E-92 EEEEE 8Y 69698542

2-08	305	19090	3.5	669	3.2	608
3-09	305	25480	3.6	907	3.0	763
5-01	305	20030	3.9	777	2.9	583
6-06	290	25160	3.9	990	3.2	810
7-07	272	20010	4.1	822	3.2	643
8-06	305	22530	3.9	880	3.1	700
LIFE	2078	146250	3.9	5664	3.1	4589
5th Gen EX, VG						



3rd Dam Lot 39
PAVUE MAD BB LEEANNE
EX-94

Lot 39

3rd Dam: PAVUE MAD BB LEEANNE 3E-94 EEEEE
 4-07 356 25470 4.1 1046 3.6 907
 5-10 305 31840 4.7 1506 3.5 1103
 Sold for \$100,000 in 2005 Nat'l Conv.
 Grand Champion NE Showcase
 3rd Sr 3Y NE Fall Nat'l 2002
 2nd 4Y East. Spring Nat'l 2003 / 2nd 4Y NE Fall

6th Dam: PAVUE MAD CHAMP ENHANCER
 Can VG-85
 6-04 362 23650 4.0 955 3.3 791
 Life 127180 3.9 4993 3.3 4220

7th Dam: PAVUE A MADISON CHAMP
 Can GP-80 3*

4th Dam: PAVUE MAD B B KING KLUANE
 Can VG-86
 4-00 311 28700 3.4 966 3.2 913
 6-00 365 33210 3.5 1422 3.1 1041
 Life 140550 3.5 4892 3.2 4495

5th Dam: PAVUE PRELUDE MAD MAKITA
 2E-91 EX-MS
 6-02 341 21669 3.6 789 3.4 741
 Life 129282 3.6 4607 3.3 4308

Lot 40 BAKER-BROOK DIA BCK BRIN 99%

#5001

840003137351632

BORN 10/18/2017
 From 5E Beauty Cow of the Year 1999

DRY
 EX-91 EEEVE 5Y
 3rd Gen EX

1-09 305 18970 3.5 672 3.1 595
 3-05 305 18720 3.5 662 3.1 588
 4-08 262 19780 4.7 678 3.8 586

BRED 3/15/23 TO
 KINGS-RANSOM D CADILLAC-ET 3208782414

ALAN OBRIEN
 WINDHAM, ME

MR D APPLE DIAMONDBACK RC 99%
 GTPI +1880G EX-93 EEEE 3Y 840003013721049
 PTA -388M -23F -1P 99%R 8/2023
 PTA -273NM -.03%F +.04%P 59%US
 PTA -.4PL 3.15SCS -2.8DPR 2.7%DCE
 PTA +2.49T +1.94UDC +1.35FLC 99%R 8/2023

VAL-BISSON DOORMAN-ET 107281711CAN
 GTPI +2135G EX-90 5Y
 PTA +2.46T +1.55UDC +.63FLC 99%R 8/2023
 MS DELICIOUS APPLE-RED-ET 139236776
 2E-94 EEEEE
 7-02 365 46510 4.0 1844 3.1 1424

BAKER-BROOK AFTERSHOCK BRIE
 EX-90 EEEVV 4Y 141631381
 3-02 305 22690 3.9 893 2.9 657
 4-08 305 30470 3.9 1189 2.7 815

MS ATLEES SHT AFTERSHOCK-ET 65249839
 GTPI +1677G EX-92 EEEV 7Y
 PTA -445M -22F -31P 99%R 8/2023

BAKER-BROOK ASTRONOM BREEZE
 3E-92 EEEEE 9Y 138039862
 3-01 305 22690 3.0 684 2.8 639
 4-08 305 25020 3.2 805 3.1 765
 6-06 305 29240 2.9 855 2.8 823
 8-11 305 23990 2.8 660 2.9 692
 LIFE 2396 164470 3.1 5051 3.0 4979

6th Dam: Rainyridge Tony Beauty (EX-5E-CAN 9*)
 10-05 365 29081 3.5 1005 3.1 913
 Life 199869 3.3 6592 3.2 6455
 2X Supreme Champion WDE
 4X All-Canadian Mature Cow
 3X All-American Aged Cow
 A-A People's Choice Winner 1999
 Holstein Int'l Cow of the Year 1999
 Nom. for QJ-Queen of the Breed 2004

3rd Dam: ZACH RUDOLPH BRANDY (G-79)

4th Dam: MECCA SKYCHIEF BENNI-ET (VG-88)

5th Dam: WEDGWOOD BONNIE ASTRE-ET (VG-88)

Lot 41 BAKER-BROOK BEEMER MAZEL 99%

#106

840003207800500

BORN 06/01/2019

DRY
 VG-87 VV+VV 3Y
 12th Gen EX, VG

2-11 305 21580 4.3 918 2.8 609

BRED 3/15/23 TO
 KINGS-RANSOM D CADILLAC-ET 3208782414

ALAN OBRIEN
 WINDHAM, ME 04062
 207/807-1333

POL BUTTE MC BEEMER-ET 99%
 GTPI +1725G EX-92 EEEE 7525863C
 PTA +9M -4F -5P 99%R 8/2023
 PTA -436NM -.02%F -.02%P 44%US
 PTA -4.4PL 3.25SCS -5.0DPR 2.9%DCE
 PTA +2.31T +1.49UDC +.78FLC 99%R 8/2023

DE-SU BKM MCCUTCHEN 1174-ET 99% 69990138
 GTPI +2189G EX-93 EEEE GM
 PTA +2.15T +1.36UDC +.91FLC 99%R 8/2023
 BUTZ-BUTLER GOLD BANNER-ET 140145517

BAKER-BROOK ATWD MIRACLE-ET
 EX-91 EE+VE 5Y 74257167
 2-06 305 17650 3.9 695 2.8 503
 3-11 305 21050 3.5 731 2.8 593
 5-00 305 26520 4.1 1093 2.7 728

MAPLE-DOWNS-I G W ATWOOD-ET 8956379CAN
 GTPI +1905G EX-90 EE+V 4Y
 PTA +2.92T +1.90UDC +2.05FLC 99%R 8/2023

BAKER-BROOK OUTSIDE MCKENZIE
 2E-93 EEEEE 7Y 138040404
 3-01 305 18860 3.3 624 2.8 521
 4-02 305 25560 3.1 804 2.7 688
 5-03 305 24940 3.2 802 2.7 685
 7-02 305 31950 3.7 1182 2.7 850
 8-10 305 23820 3.5 830 2.9 686
 LIFE 2306 172110 3.4 5923 2.8 4832

8th Dam: EASTVIEW BELL MARS MATTIE G
 (VG-87 GMD DOM)

9th Dam: EASTVIEW MARS BOOTMAKER GILL
 (EX-90 DOM)

10th Dam: EASTVIEW BOOTMAKER MATT GILL
 (VG-88 DOM)

11th Dam: EASTVIEW MATT LUCKY GILL
 (EX-90 GMD DOM)

3rd Dam: JUNIPER RILEY MARI-C (VG-86)

4th Dam: VISION-GEN GIBBON MARCI-ET (VG-87)

5th Dam: EASTVIEW DUSTER MATTIE G-ET (VG-85)

6th Dam: EASTVIEW B R MATTIE G-ET (VG-87 GMD DOM)

7th Dam: EASTVIEW MARK BELL MATTIE G (EX-90 GMD DOM)

Lot 42 BAKER-BROOK CARNEY PIPPA 99%

#142

840003225261667

BORN 06/28/2021

PTPI +1937

**PASTURE BRED FEB TO JUNE
TO ANGUS BULL**

ALAN OBRIEN
WINDHAM, ME 04062
207/807-1333

RICKLAND SHAN CARNEY-ET

GTPI +2166G 71577469
PTA +21M +10F +3P 98%R 8/2023
PTA +12NM +.03%F +.01%P100%US
PTA +.5PL 2.87SCS -1.0DPR 2.5%DCE
PTA +2.02T +2.46UDC -.17FLC 95%R 8/2023

BAKER-BROOK BACHLR PENELOPE 99%

VG-87 VVVVV 4Y 840003137351627
2-08 305 21710 2.9 640 3.2 702
3-09 305 22230 3.3 730 3.0 669

LADYS-MANOR MAN-O-SHAN-ET 70528492
GTPI +2215G EX-90 EEEV
PTA +569M +30F +18P 99%R 8/2023
RICKLAND CHAIRMAN 3573-ET 70017751
EX-93 EEEVE 5Y
4-09 305 37550 4.6 1744 3.0 1141

MR BARBARA BACHELOR 72128297
GTPI +1980G
PTA +923M +10F +23P 97%R 8/2023

BAKER-BROOK AFTRSHCK PEANUT
142464371
2-06 305 22220 2.8 620 2.7 589
4-02 305 29960 3.0 899 2.7 807

6th Dam: BRIGEEN BLACK PAPOOSE-ET EX-90 DOM

7th Dam: C HANOVERHILL M PAPOOSE-ET 3E-94 DOM

8th Dam: SLEEPY-HOLLOW ASTRO MI PAPOOSE
EX-92 GMD DOM

9th Dam: SLEEPY-HOLLOW MARQ I Can EX-91 GMD 7*

10th Dam: SLEEPY-HOLLOW IVAN PAPOOSE VG-86 GMD

11th Dam: SLEEPY HOLLOW SEN PAPOOSE VG-88

12th Dam: SLEEPY HOLLOW GRAND PAPOOSE VG-85 GMD

13th Dam: SKOKIE ROBURKE PAPOOSE VG-87 GMD

14th Dam: SKOKIE DOUBLE PRINCESS PAPOOSE EX-90 GMD

3rd Dam: PINELAND ADVENT PREMIER RC VG-87 EV++V 6Y

5-04 305 22450 3.5 781 2.8 628

4-07 305 25750 3.2 831 2.8 728

6-11 305 27110 3.3 894 2.7 722

13th Gen

4th Dam: WILSON-DALE ROY PRISTINE-ET VG-87

5th Dam: BRIGEEN-N MANDEL B PIXIE-ET EX-92



2nd Dam Lot 43

DEN-REIN ATWD MARTINI-ET / 2E-92 EEEEE

6th Gen EX

Grand Champion Jr Holstein Delaware Co [Sr 2Y]

8th Dam: Lauduc Starbright Marise (VG-87-CAN 8*)
Life 2237 143270 4.9 6966 3.7 5320

9th Dam: Lauduc Admiral Manon (VG-86-CAN 6*)
Life 7 Lact 145254 4.3 6215

10th Dam: C Alanvale Inspiration Tina 2E-95 GMD DOM
6-00 365 36010 5.1 1829 3.3 1184

Life 136010 4.5 6122 3.3 4555

Res. All-Am Aged 1995 / All-Canadian 3Y 1992

11th Dam: Alanvale Puget Anetia (VG-85 CAN)

12-00 365 23812 4.1 970 3.5 827

Life 203901 4.2 8503 3.5 5600

Lot 43 DEN-REIN DELIGHT LEMONADE 99%

840003151857538

BORN 09/06/2019
From 4E-96 Mandy Family

MILKING Fresh 7/1/22
VG-85 VVV+V 2Y

BRED 10/7/23 TO
REGAN-DANHOF OZARK-P-ET 3202074918

PATRICK + CHRISTINA MILLER
MOUNT VISION, NY 13810 607/435-4425

CAR-J BROKASA DELIGHT

GTPI +1795G 840003129040531
PTA -872M -15F -21P 98%R 8/2023
PTA -490NM +.07%F +.02%P 79%US
PTA -4.5PL 3.21SCS -2.8DPR 2.9%DCE
PTA +3.22T +2.44UDC +1.46FLC 96%R 8/2023

DEN-REIN CRUSH MARMALADE-ET 99%

GP-82 ++G++ 2Y 840003144342528
1-11 260 14490 3.4 486 3.0 433
2-10 183 14680 3.3 487 2.8 411

SCIENTIFIC B DEFIANT-ET RC 141123484
GTPI +1660G VG-87 EVV+
PTA +2.61T +1.70UDC +.86FLC 99%R 8/2023
GLENNHOLME ATWOOD BROKASA-ET 11620518C
EX-92 EEEEE
3-01 356 27710 3.6 1004 3.3 906

MAVERICK CRUSH 99%
GTPI +2052G 12042760C
PTA +2.40T +1.56UDC +1.21FLC 99%R 8/2023

DEN-REIN ATWD MARTINI-ET

2E-92 6Y EEEEE 840003123586669
3-09 305 30493 3.4 867 3.0 910
5-02 305 34493 3.4 1167 2.8 967
Life 113057 3701 3375
6th Gen EX
10th Gen EX, VG

3rd Dam: OCD DUNDEE MILWAUKEE-ET 3E-92 EEVVE

9-09 328 30228 3.6 1081 3.0 918

Life 228425 8790 7146

5th Gen EX

Grand Champion 4-H Delaware Co [5Y]

4th Dam: CARROUSEL LEE MANDYLYNN 2E-93 7Y EEEEE

4th Gen EX

5th Dam: Dupasquier Leduc Mandy-ET EX-91

[2E-93 Full Sister] Carrousel Sky Maria-ET

2-02 365 24720 4.2 1039 3.3 827

6th Dam: C Lauduc Broker Mandy 4E-96 EEEEE 4*

10-0 365 33740 4.8 1618 3.2 1077

Life 2268 171666 4.8 8281 3.4 5837

2x All-American Aged 2000/Sr 2Y 1995

Res All-American/Canadian 5Y Cow 1998

2x All-Canadian Sr 3Y, Sr Calf

All-American Sr 2Y 1995

7th Dam: Lauduc Starbuck Marisa (EX CAN EEEE 2E 7*)

7-00 362 31030 4.9 1526 3.5 1076

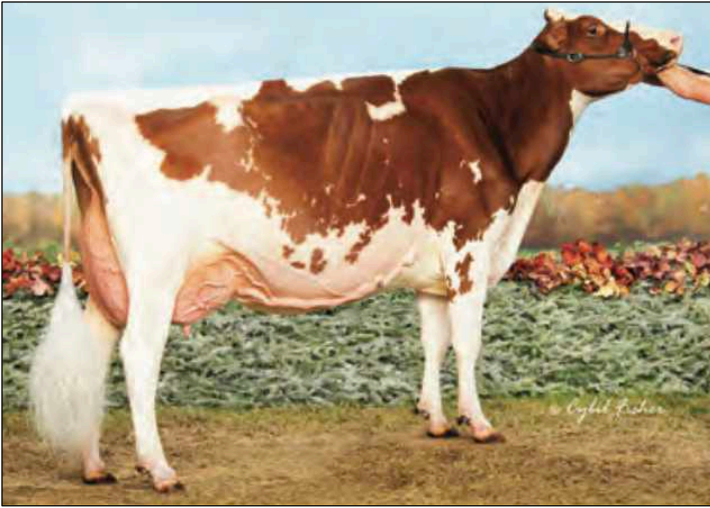

Dam Lot 44
MS TRIKOBEL GLAMOUR-RED-ET
 EX-92 EEVVEE 5Y

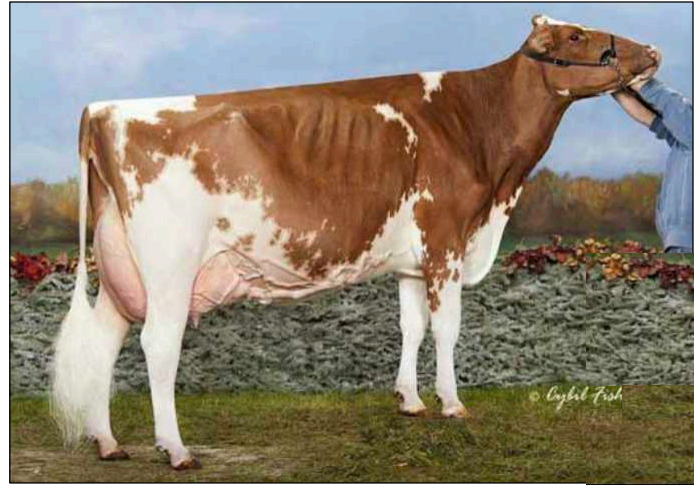

2nd Dam Lot 44
JERLAND ADVENT GRETA-RED-ET
 EX-90 EEVVE 4Y
 9th Gen Excellent Roxy Family

Lot 44 DORLOY-K AT GLORIOUS-RED-ET 99%

BORN 12/03/2021
 From 4E-97 Roxy

MILKING Fresh 10/10/23
 GTPI +1903G
 Potential 11th Gen EX

[WDE Jr Champion Maternal Sister]
 Dorloy-K Guinness-Red-ET 1st Winter Calf, 2021

DUNCAN + COURTNEY BAILEY
 564 RESERVOIR ROAD
 VALLEY FALLS, NY 12185
 518/698-4349

FARNEAR ALTITUDE-RED-ET 99%
 GTPI +2257G 840003128013348
 PTA +193M +14F +16P 99%R 8/2023
 PTA -52NM +.02%F +.04%P 73%US
 PTA -.4PL 2.95SCS -2.8DPR 2.8%DCE
 PTA +2.98T +2.61UDC +1.36FLC 99%R 8/2023

MS TRIKOBEL GLAMOUR-RED-ET
 EX-92 EEVVEE 5Y 840003009040787

6-04	224	13180	4.7	618	3.6	479
5-00	365	30235	4.4	1329	3.5	1072
4-00	336	27262	4.4	1312	3.1	864
2-01	335	23253	4.9	1133	3.3	774
3-01	247	18061	4.8	873	3.5	641

- 10th Gen Excellent Roxy Family
- 3x Nom. All-American R+W [Jr 2Y, 4Y, 5Y] 2015, 2015, 2017
- HM All-American R+W Jr 3Y 2015

#250

840003250306966
 MR LR EDG ARVIS 18196-ET 840003125201960
 GTPI +2181G
 PTA +1.90T +2.14UDC +1.15FLC 96%R 8/2023
 FARNEAR TBR ARIA ADLER-ET
 2E-96 EEEEE 8Y 72437575
 5-11 365 38770 4.1 1608 3.3 1262
 • Nat'l Elite Performer
 • 2021-Reserve All Natl | All American | 1st Intl 150k

PATIENCE SHOLINE CONTENDER-RED 7483577C
 TPI +1478M
 PTA +1.25T +1.75UDC +.65FLC 99%R 8/2023

JERLAND ADVENT GRETA-RED-ET
 EX-90 EEVVE 4Y 140556566
 2-04 305 17340 4.8 836 3.5 609
 9th Gen Excellent Roxy Family
 [Full Sister]
 Jerland Tal Giovanna-Red EX-92
 • Nom All-American R+W 4Y 2013

8th Dam: Mil-R-Mor Roxette
 EX-90 GMD DOM 21 EX Progeny

9th Dam: C Glenridge Citation Roxy (4E-97 GMD)
 Life 3620 209784 4.5 9471 Over 300 EX descendants
 10th Dam: Norton Court Model Vee
 EX-90 GMD Life 218636 3.9 8581
 11th Dam: Norton Court Reflection Val
 VG 85 Life 249500

3rd Dam: Scientific Grace-Red-ET (EX-91 EEEE)
 5-00 2 365 28530 4.4 1260 3.7 1058
 3-04 3 365 27990 3.7 1043 3.7 1028
 2x Nom All-American R+W 2007, 2008
 1st Aged Cow, Midwest Spring Show 2008
 1st 5Y Midwest Spring Show 2007

4th Dam: Scientific Raes hope-Red EX-92 EEEEEV
 4-03 365 36894 3.5 1302 3.2 1409
 Life 1386 103070 3.5 3655 3.3 3409

5th Dam: Scientific Jubilant Rae-ET *RC
 (EX-90 EEEVV DOM)
 5-11 365 38880 4.1 1608 3.6 1403
 Life 117590 4.0 4707 3.6 4242
 8 EX + 3 VG Daughters

6th Dam: C Hanoverhill Tony Rae 3E-96 GMD DOM 5*
 6-11 365 40220 4.1 1661 3.3 1331

• HM All-American Jr 2Y • Nom All-American 5Y 1991
 7th Dam: C Hanoverhill TT Roxette-ET (2E-94 GMD)
 10-0 3 365 35040 4.3 1519 3.0 1063

Lot 45 RUNNYMEDE ANA REBA-RED 99%

BORN 07/06/2023

SUMMER YEARLING 2024
 PTPI +1849
 Open

GREGORY + AUSTIN NORRIS
 EASTHAMPTON, MA 01027-9663
 413/527-1678

MR AFFECTION ANALYST-RED-ET 99%
 GTPI +1856G 840003136496608
 PTA +45M -24F -20P 96%R 8/2023
 PTA -341NM -.09%F -.08%P 84%US
 PTA -.2PL 2.77SCS -1.9DPR 2.6%DCE
 PTA +2.25T +1.76UDC +1.41FLC 94%R 8/2023

RUNNYMEDE WARRIOR RUTH-RED 99%
 GP-84 +VV++ 3Y 144951699
 Untested Herd

3rd Dam: DON-SIM REALTY ROCKSTAR-RED (VG-85)
 4th Dam: CRITER-RIDGE RUBY-RED-ET (VG-87)
 5th Dam: MAPLE-NOOK AVT REATH-RED-ET (EX-93)
 [4E-96 Maternal Sister] Ridgedale-T Raichu-Red
 LIFE 1673 106360 4.1 4413 3.3 3527

840003266225733
 RIVERDOWN UNSTOPABULL-RED 11801450CAN
 GTPI +1952G
 PTA +2.06T +2.05UDC +1.31FLC 99%R 8/2023
 MILKSOURCE BYWAY AFFECTION RC
 EX-94 EEEEE 840003138524450
 4-05 305 39960 4.3 1737 2.6 1033

MR BLONDIN WARRIOR-RED-ET
 840003139655530
 GTPI +1739G
 PTA +2.85T +1.42UDC +1.27FLC 98%R 8/2023

DON-SIM DANIEL RAELYNN RC
 VG-87 VVV+V 5Y 144434705
 Untested Herd

6th Dam: RIDGEDALE-T RADIANCE-ET RC

7th - 11th Dams See Lot 23



5th Dam Lot 47
 6th Dam Lot 46
 WELCOME SHOTTLE LYNEX-ET
 EX-90 EEEVE DOM
 Over 10 AI contracts

Lot 46 RUNNYMEDE GCHIP LONESTAR 99% #117

840003245796466

BORN 09/04/2021

BRED HEIFER
 PTP1 +1800

BRED 4/13/23 TO
 SIEMERS EXC HANANS 3143986722

GREGORY NORRIS
 WESTHAMPTON, MA 01027-9663
 413/230-8444

MR CHASSITY GOLD CHIP-ET
 GTPI +1752G EX-95 EEEV 140145553
 PTA -552M -21F -37P 99%R 8/2023
 PTA -231NM +.00%F -.07%P 39%US
 PTA +.1PL 2.78SCS -1.6DPR 1.5%DCE
 PTA +1.51T +1.10UDC +1.01FLC 99%R 8/2023

RUNNYMEDE DIAMOND LUXURY
 GP-81 G+G++ 2Y 840003206455616
 Untested Herd

BRAEDALE GOLDWYN 10705608CAN
 GTPI +1879G GP-84 GM
 PTA -671M -5F -11P 99%R 8/2023
 REGANCREST S CHASSITY-ET 62496899
 EX-92 EEEVE GMD DOM
 3-10 365 42280 4.3 1798 2.5 1070

MR D APPLE DIAMONDBACK RC 99% 8403013721049
 GTPI +1880G EX-93 EEEE
 PTA +2.49T +1.94UDC +1.35FLC 99%R 8/2023

RUNNYMEDE DEFIANT LEGACY
 VG-88 VVV+E 6Y 840003140511210
 4-09 305 22090 3.9 869 3.2 716

3rd Dam: RUNNYMEDE MGL LADY LIBERTY (VG-87 6Y VVV+V)
 4th Dam: MS WELCOME LITHIUM LALLI-ET (N/C)
 5th Dam: MSWELCOME OBSERVER LAURI-ET (VG-88 EX-MS DOM)
 2-01 3 365 29590 4.2 1240 3.4 1003
 10th Gen EX, VG
 6th Dam: Welcome Shottle Lynex-ET EX-90 EEEVE DOM
 5-00 365 38160 4.0 1524 3.4 1308
 Life 105930 4.3 4525 3.5 3760
 Over 10 AI contracts
 7th Dam: Welcome Magna Lunor-ET EX-90 EEEVE
 3-07 359 41440 3.8 1556 3.1 1283
 Life 138110 3.6 4982 3.2 4418

8th Dam: Welcome Jeff Lonnis-ET 2E-91 EEEV GMD
 5-05 365 40990 3.9 1580 3.2 1331
 Life 154360 3.8 5857 3.3 5131
 Son in AI
 9th Dam: Welcome Luke Loretta-ET VG-88 VEVEV GMD
 2-04 365 31810 4.0 1276 3.3 1049
 Numerous AI sons
 9th Dam: Welcome Bellman Lace EX-90 EEEV GMD DOM
 7-07 365 36140 3.8 1373 3.3 1205
 Life 152700 3.9 5996 3.3 5077

10th Dam: Welcome Blackstar Lass-ET
 VG-88 GMD-DOM
 2-00 365 28500 4.1 1176 3.4 958
 12th Dam: Welcome Mark Lacey-ET
 EX-91 GMD DOM
 4-06 365 32120 4.2 1349 3.1 981
 13th Dam: Welcome Pete Lacey VG-85 GMD DOM
 3-02 365 30150 4.3 1283 3.0 904
 14th Dam: Welcome Apache Lilac VG-87 VG-MS
 4-10 334 19590 4.2 815 3.2 632

Lot 47 RUNNYMEDE BEEMER LAREDO 99%

840003206455618

BORN 09/02/2020

MILKING Fresh 12/5/22
 VG-85 VVVV+ 2Y
 1st Fall Heifer Northeast 2022

BRED 4/11/23 TO SEXED
 MB-LUCKY EYE CANDY-ET 3234629820

ERIN, GREGORY + AUSTIN NORRIS
 109 SOUTH RD
 EASTHAMPTON, MA 01027
 413/527-1678

POL BUTTE MC BEEMER-ET 99%
 GTPI +1725G EX-92 EEEE 7525863C
 PTA +9M -4F -5P 99%R 8/2023
 PTA -436NM -.02%F -.02%P 44%US
 PTA -4.4PL 3.25SCS -5.0DPR 2.9%DCE
 PTA +2.31T +1.49UDC +.78FLC 99%R 8/2023

RUNNYMEDE ARMANI LAUREL
 VG-86 VV+VV 4Y 840003140953086
 Untested Herd

3rd Dam: MS WELCOME LITHIUM LALLI-ET N/C
 4th Dam: MSWELCOME OBSERVER LAURI-ET

DE-SU BKM MCCUTCHEN 1174-ET 99% 69990138
 GTPI +2189G EX-93 EEEE GM
 PTA +2.15T +1.36UDC +.91FLC 99%R 8/2023
 BUTZ-BUTLER GOLD BANNER-ET 140145517

MR APPLES ARMANI-ET RC 68571374
 GTPI +2080G EX-90 EEEV 4Y
 PTA -1761M +17F -12P 99%R 8/2023

RUNNYMEDE MGL LADY LIBERTY
 VG-87 VVV+V 6Y 143021180
 Untested Herd

5th - 13th Dams See Lot 46

Lot 48 RUNNYMEDE HANFORD DIXIE 99%

#123

840003245796472

BORN 04/17/2023

SPRING YEARLING 2024

PTPI +2153

GREGORY NORRIS
WESTHAMPTON, MA 01027
413/230-8444

SIEMERS DOC HANFORD-ET 99%
GTPI +2512G 840003148093471
PTA +458M +39F +21P 97%R 8/2023
PTA +348NM +.08%F +.02%P100%US
PTA +1.8PL 2.96SCS -2.1DPR 1.9%DCE
PTA +3.21T +2.59UDC +1.65FLC 94%R 8/2023

RUNNYMEDE TSTORM DALLAS 99%
GP-83 +V+++ 2Y 840003206455622
Untested Herd

WOODCREST KING DOC 840003132417775
GTPI +2783G EX-90 EEVE GM
PTA +1584M +68F +54P 99%R 8/2023
SIEMERS MONTEREY HANAN-ET 840003131528231
VG-85 +VVVV 2Y
2-00 156 12470 4.1 517 3.2 393

BLONDIN THUNDER STORM 110296922CAN
GTPI +1901G VG-85 +VVV 1Y
PTA +3.46T +2.37UDC +1.18FLC 95%R 8/2023

CRAGGAN DEMPSEY DANIELLE
EX-90 EEE+E 5Y 12877016CAN
2-07 169 13200 3.6 478 3.2 424

11th Dam: THAYBEN DELMA MARGE (GP-82)
12th Dam: THAYBEN DELPHA BRUCE (GP-80)
13th Dam: THAYBEN DOREEN RAG APPLE GP-81
14th Dam: THAYBEN DIANE CON MEG VG-87
15th Dam: FLYING CLOUD MEG GMD

3rd Dam: CRAGGAN SPIRTE DEWI (Can VG-87 1*)
4th Dam: EASTRIVER L L DIANA (Can 4E-91 2*)
5th Dam: GENTLESLOPE BROKER DIANA (Can VG-87 3*)
6th Dam: THAYBEN DIANA CLEITUS (EX-90 3*)

7th Dam: THAYBEN DAWN NIGHTOWL (2E-90 DOM)
8th Dam: THAYBEN DONNA SEXATION (EX-90)
9th Dam: THAYBEN DAVINA JUPITER (3E-92 DOM)
10th Dam: THAYBEN DINAH WILLOW (VG-85)

Lot 49 MILLBORNE SANDSTORM TURBO 99%

#980

840003224989980

BORN 06/25/2021

Same Family as Lot 51

BRED HEIFER

PTPI+1976

Potential 13th Gen EX, VG

BRED 4/8/23 TO
SIEMERS DOC HANCOCK 3144882821

P. MOREY MILLER, JR.
GRANBY, CT 06035
860/966-4718

WALNUT SANDSTORM-ET 99%
GTPI +1870G 12508117CAN
PTA -548M +3F -24P 95%R 8/2023
PTA -330NM +.09%F -.03%P 55%US
PTA -3.1PL 3.03SCS -1.8DPR 3.9%DCE
PTA +2.76T +2.29UDC +.58FLC 94%R 8/2023

MILLBORNE MONTEREY TURIN
VG-87 VVGVV 4Y 840003207123841
2-02 280 17730 3.9 683 3.3 591
3-03 365 25600 4.3 1112 3.4 862
12th Gen EX, VG

CYCLE DOORMAN JACOBY-ET 99% 840003013614066
GTPI +1837G EX-92 EEEE
PTA +2.81T +2.50UDC +.91FLC 98%R 8/2023
MISTY SPRINGS LAVANGUARD SUE 9979603CAN
CAN VG-89
4-03 365 30124 4.6 1380 3.0 911

VIEW-HOME MONTEREY-ET 69087180
GTPI +2393G GM
PTA +2.20T +1.92UDC +1.00FLC 99%R 8/2023

MILLBORNE-MG LADD P TIFFANY
2E-94 EEEEE 8Y 143383967
2-06 365 25160 3.7 935 3.1 779
4-00 322 25970 3.7 960 3.0 779
5-00 311 21430 4.6 986 3.2 694
6-00 365 27360 4.6 1258 3.2 877
LIFE 1556 110270 4.2 4663 3.2 3507
1st 3Y CT State Show 2018
4th Aged NE All Breeds Spring 2021

7th Dam: MILLBORNE HALLMARK TASHA (EX-90)
Life 127020 3.3 4250 3.4 3621

8th Dam: MILLBORNE WILLOW TISH (EX-93)
Life 188040 3.7 6899 3.2 3467

9th Dam: ROYAL-HAVEN BERTRAND TINSEL (EX-90)
Life 122590 3.8 4624

10th Dam: ROYAL-HAVEN FURY TILLIE (VG-86)

11th Dam: CLY-MAR SKY ANN (VG-88)

12th Dam: CLY-MAR STERLING SPARKLE (VG-88 EX-MS)

13th Dam: RAG APPLE WHITE BEAUTY (GP-83)

3rd Dam: Millborne-MG Phoenix Tobì (VG-88)
4th Dam: MILLBORNE-MG MILAN TRIBUTE (EX-90)
[2nd Dam Lot 51]
5th Dam: MILLBORNE BS TRIUMPH-ET (EX-90)
Life 261050 3.0 7820 3.1 8190
6th Dam: MILLBORNE ARCTIC TRISHA (EX-93)
249760 3.1 7674 3.1 7708

Lot 50 MILLBORNE DOORMAN TEMPEST 99%

840003211984428

BORN 07/24/2020

DRY Due 11/9/23 to

CROTEAU LESPERRON UNIX 107567492C

GP-83 +V+G+ 2Y

2-01 305 18920 3.6 676 3.2 605

P. MOREY MILLER, JR.
GRANBY, CT 06035
860/966-4718

VAL-BISSON DOORMAN-ET 99%
GTPI +2135G EX-90 107281711CAN
PTA -468M +13F +10P 99%R 8/2023
PTA -72NM +.11%F +.09%P 17%US
PTA +.1PL 2.67SCS -2.4DPR 2.7%DCE
PTA +2.46T +1.55UDC +.63FLC 99%R 8/2023

MILLBORNE MCCUTCH TWISSLER 99%
EX-90 VEEVE 5Y 840003149655438
2-03 305 23740 3.8 912 3.2 750
3-06 365 32140 3.7 1200 3.1 994

DE-SU 521 BOOKEM-ET 99% 66636657
GTPI +2251G EX-90 EEVV GM
PTA +833M +2F +31P 99%R 8/2023
VAL-BISSON SHOTTLE IMELDA-ET 106173432CAN
EX-94 EEEEE 7Y
4-03 365 40505 3.8 1550 3.4 1378

DE-SU BKM MCCUTCHEN 1174-ET 99% 69990138
GTPI +2189G EX-93 EEEE GM
PTA +2.15T +1.36UDC +.91FLC 99%R 8/2023

MILLBORNE-MG DUNDEE TWILITE
EX-93 EEEEE 15Y 138039255
2-06 348 22190 3.9 867 3.1 691
3-06 340 19720 4.2 822 3.4 661
4-08 365 30320 3.6 1080 2.9 889
6-01 305 24700 4.0 981 2.8 691
7-09 305 25860 3.9 1002 3.0 765
10-00 365 32890 4.0 1300 2.8 929
11-06 365 29050 3.6 1059 2.9 840
13-00 365 25330 3.9 977 2.9 743
LIFE 3540 245290 3.9 9537 3.0 7397

3rd Dam: MILLBORNE-MG STORM TWISTER (EX-90)
4th Dam: MILLBORNE-MG KJ TWIZZLER-ET (GP-83)
5th Dam: MILLBORNE STARBUCK TAYLOR (EX-90 DOM)

6th Dam: MILLBORNE ARCTIC TRISHA (EX-93)

7th - 13th Dams See Lot 49

Lot 51 MILLBORNE UNSTOPBULL TALENT RC 99% #979

840003224989979

BORN 06/04/2021
Same Family as Lot 49
MILKING Fresh 9/8/23
GP-83 +++++ 2Y
Potential 13th Gen EX, VG
P. MOREY MILLER, JR.
GRANBY, CT 06035
860/966-4718

RIVERDOWN UNSTOPABULL-RED 99%
GTPI +1952G 11801450CAN
PTA -393M -23F -24P 99%R 8/2023
PTA -224NM -.03%F -.04%P 42%US
PTA +1.5PL 2.96SCS +1.0DPR 2.8%DCE
PTA +2.06T +2.05UDC +1.31FLC 99%R 8/2023

MILLBORNE CRUSH TABBY
VG-88 EEV+V 4Y 840003207123839
2-02 365 24504 3.2 783 3.3 806
3-05 337 25596 3.4 880 3.2 819
12th Gen EX, VG

DYMETHOLM MR APP AVALANCHE-TW RC
GTPI +1914G 11957107CAN
PTA +3.58T +2.69UDC +1.96FLC 99%R 8/2023
CHERRY CREST THATS NEAT RC 11432171CAN
3E-91
6-02 3 365 37621 3.9 1481 3.2 1190

MAVERICK CRUSH 12042760CAN
GTPI +2052G EX-90 VEEV 2Y GM 4/11
PTA +2.40T +1.56UDC +1.21FLC 99%R 8/2023

MILLBORNE-MG PHOENIX TOBI
VG-88 VVVEV 8Y 142396218
2-07 337 18170 4.2 757 3.3 596
4-00 365 28330 3.1 866 2.9 830
5-06 308 23430 4.1 954 3.0 708
6-07 365 22720 3.7 840 3.1 696
8-01 309 21710 4.2 913 3.1 676
LIFE 1867 121300 3.8 4603 3.1 3740
11th Gen EX, VG

3rd Dam: Millborne-MG Phoenix Tobi (VG-88)
4th Dam: MILLBORNE-MG MILAN TRIBUTE (EX-90)
[2nd Dam Lot 51]
5th Dam: MILLBORNE BS TRIUMPH-ET (EX-90)
Life 261050 3.0 7820 3.1 8190
6th Dam: MILLBORNE ARCTIC TRISHA (EX-93)
Life 249760 3.1 7674 3.1 7708
7th Dam: MILLBORNE HALLMARK TASHA (EX-90)
Life 127020 3.3 4250 3.4 3621

8th Dam: MILLBORNE WILLOW TISH (EX-93)
Life 188040 3.7 6899 3.2 3467
9th Dam: ROYAL-HAVEN BERTRAND TINSEL (EX-90)
Life 122590 3.8 4624
10th Dam: ROYAL-HAVEN FURY TILLIE (VG-86)
11th Dam: CLY-MAR SKY ANN (VG-88)
12th Dam: CLY-MAR STERLING SPARKLE (VG-88 EX-MS)
13th Dam: PEG APPLE WHITE BEAUTY (GP-83)

SCHILLDALE DOC DIME 99%

#2236

840003266225691

BORN 09/01/2022
From 2E-94 Buttercup Family
OPEN YEARLING
PTPI +2583
Potential 12th Gen EX, VG
DAVID E. SCHILLAWSKI
ANCRAMDALE, NY 12503-5409
860/303-2866

WOODCREST KING DOC 99%
GTPI +2802G EX-90 EEVE GM 840003132417775
PTA +1584M +68F +54P 99%R 8/2023
PTA +625NM +.02%F +.02%P 38%US
PTA +3.6PL 3.12SCS -1.6DPR 2.2%DCE
PTA +3.24T +2.15UDC +1.99FLC 99%R 8/2023

SCHILLDALE SILVER DOLLAR 99%
VG-85 +V++V 4Y 840003207723479
2-00 308 18401 5.2 950 3.3 607
3-00 308 21049 5.1 1066 3.3 695
11th Gen EX, VG

MORNINGVIEW MCC KINGBOY-ET 99% 72044077
GTPI +2310G EX-92 EEVE
PTA +911M +22F +23P 99%R 8/2023
WCD-ZBW MACK DADDY-ET 99% 840003012506777
VG-88 VEVV 3Y
3-01 365 39560 3.3 1303 3.2 1280

SEAGULL-BAY SILVER-ET 72156794
GTPI +2503G GM
PTA +724M +71F +33P 99%R 8/2023
SCHILLINWOOD LOTTO MOOLAH 99%
2E-92 EEVEE 6Y 840003143184071
2-07 365 25793 3.8 987 3.1 790
4-00 365 31544 3.8 1208 3.2 998
5-06 311 38141 3.8 1468 3.0 1146
11th Gen EX, VG

3rd Dam: SCHILLINWOOD BRIGHAM MOUSSE EX-91 EE+VE
4th Dam: SCHILLINWOOD MARSHMALLOW-ET (3E-94 9Y EEEEE DOM)
4-09 365 35120 4.5 1591 3.4 1182
5th Dam: SCHILLDALE BOLTON MOUSSE-ET EX-91
6th - 10th Dams See Lot 54

Lot 53 SCHILLDALE HOT MESS 99%

#2254

840003272630255

BORN 12/01/2022
Dam Sells as Lot 54
From 3E-94 Marshmallow Family
OPEN YEARLING
PTPI +2584
LAUREN T. SCHILLAWSKI
1962 CHERRY VALLEY TURNPIKE
SKANEATELES, NY 13152
860/434-3748

PEAK HOTLINE-ET
GTPI +2643G GM 840003129128855
PTA +1054M +85F +51P 99%R 8/2023
PTA +359NM +.15%F +.06%P 15%US
PTA -4.6PL 3.06SCS -3.7DPR 1.9%DCE
PTA +2.86T +2.14UDC +1.72FLC 99%R 8/2023

LOT 54
SCHILLDALE KR MISTLETOE 99%
GP-82 +++FV 2Y 840003228922549

Potential 10th Gen EX, VG
[EX-91 Maternal Sister] Schilldale Applcrisp Muffin

GLEN-D-HAVEN ALTAHOTROD 55618778
GTPI +2568G GM
PTA +1988M +54F +60P 99%R 8/2023
J-MOR MOGUL HOSTICE-ET
GTPI +2457G 142784970

PLAIN-KNOLL KING ROYAL-ET 99% 74564764
GTPI +2510G VG-86 VVVV
PTA +2.35T +1.86UDC +1.21FLC 99%R 8/2023

SCHILLINWOOD BRIGHAM MOUSSE
EX-91 EE+VE 3Y 840003126318685
3-06 305 29780 4.1 1226 3.0 883
9th Gen EX, VG
[EX-91 Maternal Sister] Schilldale Applcrisp Muffin

3rd Dam: SCHILLINWOOD MARSHMALLOW-ET (3E-94 9Y EEEEE DOM)
4-09 365 35120 4.5 1591 3.4 1182

4th - 10th Dams See Lot 54



Dam Lot 54 / 2nd Dam Lot 53 / 3rd Dam
SCHILLINWOOD BRIGHAM MOUSSE
 EX-91 3Y EE+VE
 4th Milking Yrlg Northeast Spring Nat'l 2017



2nd Dam Lot 54 / 3rd Dam Lots 53/ 4th Dam
SCHILLINWOOD MARSHMALLOW-ET
 3E-94 9Y EEEEE DOM
 4th 150000 lb Northeast Spring Nat'l 2019

Lot 54 SCHILLDALE KR MISTLETOE 99%

840003228922549

BORN 12/05/2020
Dau Sells as Lot 53
From 3E-94 Marshmallow Family

DRY Due 11/20/23 to
 BRENLAND DENVER 12074893C
GP-82 +++FV 2Y
Potential 10th Gen EX, VG
 1-11 282 20326 4.4 902 3.3 680

LAUREN T. SCHILLAWSKI
 1962 CHERRY VALLEY TURNPIKE
 SKANEATELES, NY 13152
 860/434-3748

PLAIN-KNOLL KING ROYAL-ET 99%
 GTPI +2510G VG-86 VVVV 74564764
 PTA +305M +58F +38P 99%R 8/2023
 PTA +332NM +.16%F +.10%P 47%US
 PTA -1.0PL 3.07SCS -1.9DPR 2.9%DCE
 PTA +2.35T +1.86UDC +1.21FLC 99%R 8/2023

SCHILLINWOOD BRIGHAM MOUSSE
 EX-91 EE+VE 3Y 840003126318685
 3-06 305 29780 4.1 1226 3.0 883
 9th Gen EX, VG
 [EX-91 Maternal Sister] Schilldale Applcrisp Muffin

3rd Dam: **SCHILLDALE BOLTON MOUSSE-ET EX-91**
 3-08 363 33140 5.0 1649 3.4 1122
 1-09 365 27620 4.3 1176 3.2 894

4th Dam: **SCHILLDALE BUTTERSCOTCH-ET VG-88 3Y VVVVE GMD**
 5-00 365 32890 3.9 1286 3.1 1023
 [EX-91 Maternal Sister] Schilldale Butter Cookie-ET
 2-02 365 33720 4.0 1339 3.2 1078

5th Dam: **Schilldale Durham Buttercup 2E-94 DOM**
 6-03 365 35260 3.4 1216 3.4 1188
 Life 136550 3.3 4458 3.4 4618
 5 EX + 6 VG daughters
 2nd N/E Fall Nat'l 125,000 lb Cow 2008

MORNINGVIEW MCC KINGBOY-ET 99% 72044077
 GTPI +2310G EX-92 EEVE
 PTA +911M +22F +23P 99%R 8/2023

PLAIN-KNOLL MOGUL MARIAH 72190592
 VG-88 VEVVV 3Y GMD DOM
 2-01 3 305 31200 3.2 1007 3.2 1014

REGANCREST BRIGHAM-ET 72090535
 GTPI +2422G
 PTA +1.80T +1.49UDC +1.03FLC 98%R 8/2023

SCHILLINWOOD MARSHMALLOW-ET
 3E-94 9Y EEEEE DOM 69823899
 2-03 365 28590 4.6 1309 3.5 991
 3-08 364 34060 4.5 1533 3.4 1167
 4-09 365 35120 4.5 1591 3.4 1182
 6-01 325 36910 4.5 1652 3.0 1116
 LIFE 1588 145680 4.6 6667 3.3 4877
 4th 150000 lb Northeast Spring Nat'l 2019

6th Dam: **Schilldale Storm Peanut VG-85**
 10-0 3 365 35040 4.3 1519 3.0 1063

7th Dam: **Schilldale Juror Popcorn 2E-90**
 5-11 333 31220 3.4 1059 3.1 968
 Life 256610 9015 3.1 7981

8th Dam: **Schilldale Ldman Pretzel VG-88 EVVEV**
 9-01 365 32120 3.5 1113 3.2 1031
 Life 199890 3.4 6785 3.2 6389

9th Dam: **Tiffany B-Tone Popsicle 2E-91 GMD**
 5-10 304 30190 3.9 1189 3.0 896
 Life 110430 3.7 4084 3.0 3367



5th Dam Lots 52, 54, 56
6th Dam Lot 53
7th Dam Lot 55, 57
SCHILLDALE DURHAM BUTTERCUP
 2E-94 DOM

Lot 55 SCHILLDALE BAILEY BRINLEY 99% PO

840003232334008

BORN 07/12/2021
Polled
From 2E-94 Buttercup Family
MILKING 90 Lbs Fresh 7/25/23
GP-83 +++GV 2Y
2-02 45 3439 4.2 143 2.6 91 Inc
BRED 10/27/23 TO
BLONDIN ALPHA RC 120345248C
HANNAH T. SCHILLAWSKI
LYME, CT 06371
860/434-3748

MR DG-TM KING BAILEY-ET RC
GTPI +2351G 73508043
PTA +1198M +46F +23P 99%R 8/2023
PTA +317NM +.00%F -.05%P 50%US
PTA +2.1PL 2.86SCS -2.0DPR 3.1%DCE
PTA +1.78T +1.01UDC +.59FLC 98%R 8/2023

SCHILLDALE ESCOBAR BRINLEY RC PC
840003207723475

MORNINGVIEW MCC KINGBOY-ET 99% 72044077
GTPI +2310G EX-92 EEVE
PTA +911M +22F +23P 99%R 8/2023
CALBRETT SUPERSIRE BARB-ET 11658906CAN
VG-86 VVV+V 2Y
2-04 365 30490 4.2 1281 3.2 977

OCD DRAKE ESCOBAR-P-RED-ET 840003141428583
GTPI +2135G VG-85 +VVV
PTA -542M +14F +9P 99%R 8/2023

SCHILLDALE IMPULSE BRILEY-P
840003143184073
1-11 285 15230 4.4 664 3.4 515
3-02 156 11110 4.3 481 3.0 337

5th Dam: SCHILLDALE MAC BRILEY (VG-87)
6th Dam: SCHILLDALE GLDWYN BRENNIA-ET (2E-92 DOM)

7th Dam: Schilldale Durham Buttercup (2E-94 EEEEE)
5-01 365 35610 3.5 1238 3.3 1184

3rd Dam: SCHILLDALE LA-BRON BRIWYN (GP-82)
4th Dam: SCHILLDALE UNO BRILYNN-ET (GP-83)

8th - 11th Dams See Lot 54

Lot 56 SCHILLDALE DOC BUBBLES 99%

#2231

840003266225686

BORN 07/22/2022
From 2E-94 Buttercup Family
PTPI +2458
Potential 10th Gen EX, VG
BRED 10/14/23 TO
AOT HEATWAVE-RED 3208400852
DAVID E. SCHILLAWSKI
ANCRAMDALE, NY 12503-5409
860/303-2866

WOODCREST KING DOC 99%
GTPI +2802G EX-90 EEVE GM 840003132417775
PTA +1584M +68F +54P 99%R 8/2023
PTA +625NM +.02%F +.02%P 38%US
PTA +3.6PL 3.12SCS -1.6DPR 2.2%DCE
PTA +3.24T +2.15UDC +1.99FLC 99%R 8/2023

SCHILLDALE CRUSH BABE
VG-85 VV++V 3Y 840003207723471
1-11 305 18030 4.3 769 3.3 597
3-00 305 25080 4.3 1066 3.2 813

7th Gen EX, VG
3rd Dam: SCHILLDALE JEEVS BUBBLES-ET (VG-86)
4th Dam: SCHILLDALE GOLDWYN BELLE-ET (VG-85)
5th Dam: Schilldale Durham Buttercup (2E-94 DOM)
5th -8th Dams See Lot 54

MORNINGVIEW MCC KINGBOY-ET 99% 72044077
GTPI +2310G EX-92 EEVE
PTA +911M +22F +23P 99%R 8/2023
WCD-ZBW MACK DADDY-ET 99% 840003012506777
VG-88 VEVVV 3Y
3-01 365 39560 3.3 1303 3.2 1280

MAVERICK CRUSH 99% 12042760CAN
GTPI +2052G EX-90 VEEVE GM
PTA +2.40T +1.56UDC +1.21FLC 99%R 8/2023

SCHILLDALE SUPER BEAUTY-ET
2E-93 EEVEE 8Y 69823922
1-11 365 27640 4.0 1096 3.3 905
3-02 335 28940 4.0 1155 3.2 916
4-03 311 25940 4.3 1123 3.3 851
5-03 305 24900 4.3 1074 3.2 804
7-11 305 31540 3.8 1210 2.9 928
LIFE 2275 196290 4.0 7928 3.2 6186
5th NE FALL NATL 150K Cow 2019
[EX-94 Maternal Sister] MS SID BLEXY-ET
Eggs Exported to Europe, Japan, Australia

Lot 57 WALHOWDON TROPIC BAINA 99%

#2229

840003228676602

BORN 06/05/2021
MILKING Fresh 9/7/23
GP-80 GG+G+ 2Y
WALHOWDON FARM, INC
24 WALHOWDON WAY
LEBANON, NH 03766
603/727-8421

PEAK TROPIC-ET
GTPI +2695G VG-85 VVV+ 840003145229820
PTA +655M +67F +41P 99%R 8/2023
PTA +465NM +.15%F +.07%P 54%US
PTA +.5PL 2.81SCS -1.2DPR 1.9%DCE
PTA +2.56T +1.95UDC +1.55FLC 99%R 8/2023

WALHOWDON DOC ZWIRL 99%
VG-88 VVVVV 3Y 840003204379300
2-01 343 30610 4.2 1298 3.2 966
3-02 335 31950 4.3 1370 3.1 1006

9th Dam: WALHOWDON BLACKSTAR TAHO-ET (EX-91)
10th Dam: WALHOWDON ENHN K MARY-ET RC (EX-91)
11th Dam: WALHOWDON STAR IVAN FANCYMAY (EX-93 GMD DOM)
12th Dam: WALHOWDON MAPLE CAROLMAY (EX-91 GMD DOM)
13th Dam: WALHOWDON PRINCE VERMAY (EX-91)
14th Dam: WALHOWDON VERNON KAMAY (EX-91 GMD)

PEAK HOTLINE-ET 840003129128855
GTPI +2643 GM
PTA +1054M +85F +51P 99%R 8/2023
BGP HAWAII-ET 840003135087033
VG-85 VV+V+ 3Y DOM
2-04 307 30320 4.2 1272 3.6 1082

WOODCREST KING DOC 99% 840003132417775
GTPI +2802G EX-90 EEVE GM
PTA +3.24T +2.15UDC +1.99FLC 99%R 8/2023

WALHOWDON SHERAC SPIN-ET
GP-83 +V+GV 5Y 71004159
2-04 365 26990 3.9 1041 3.1 849
3-08 350 29510 3.8 1115 3.2 941
4-09 344 32780 3.9 1265 3.1 1025
5-10 365 29020 4.1 1194 3.2 925
7-00 226 21210 4.1 865 3.0 631
LIFE 1700 142900 3.9 5625 3.1 4485

3rd Dam: WALHOWDON BOLIVER ORILLA-ET (VG-87)
4th Dam: WALHOWDON O MAN LEYAH-ET (VG-87)
5th Dam: WALHOWDON MARSHALL HALO-ET (VG-87)
6th Dam: WALHOWDON CELSIUS DANIELLE (VG-87)
7th Dam: WALHOWDON GRAND BRIER (GP-80)
8th Dam: WALHOWDON LEADMAN K VICKI (EX-91)



2nd Dam Lot 58
OAKLAND-VIEW H CHAMP-RED-ET 2E-93 EEEVE 6Y
5x Nom Jr All-American



Maternal Sister to Dam Lot 58
CASHELLS UN CUTIE-RED-ET 99% EX-92 MAX
1st Jr 3Y NY State R+W Show 2022
Nom All-American Jr 3Y 2022
All-American Spring Yearling 2020

Unanimous All-American Jr Best 3 Females 2020 • Unan All-Am Spring Calf 2019

Lot 58 Holstein CASHELLS CAB BORDAUX-RED-ET 99%

#273

840003240551686

BORN 09/07/2021

From 3x All-American R+W

MILKING 87 LBS Fresh 8/28/23
 GP-83 ++V++ 2Y

Potential 6th Gen EX

B + E CASHELL / D + C BAILEY
 3029 COVERED BRIDGE RD
 TOWANDA, PA 18848
 814/280-0955

3rd Dam: Pintail-Point Cattie-Red (EX-91)
 • *Nom All-American R+W Jr 3Y 2011*
 • *Junior All-American R+W Jr 2Y 2010*

4th Dam: Pintail-Point Charlie (EX-92)
 3-05 305 27630 3.8 1054 3.1 864

5th Dam: Collins-Pride Rub Charm-Red (3E-93 GMD DOM)

CYCLE MCGUCCI JORDY-RED 99%

GTPI +1693C VG-87 +VVVV 840003131666411
 PTA -983M -20F -40P 99%R 8/2023
 PTA -527NM +.07%F -.04%P 46%US
 PTA -2.5PL 2.99SCS -3.5DPR 3.3%DCE
 PTA +2.98T +2.26UDC +3.11FLC 99%R 8/2023

CASHELLS UN CABERNET-RED-ET 99%

EX-91 EEEEV 5Y 840003148513339
 2-03 3 381 44034 3.3 1327 3.1 1417
 3-06 3 345 44322 3.5 1560 3.4 1515

5th Gen Excellent
HM All-American Fall Yearling 2020
Junior All-American Fall Yearling 2020

[Full Sister]
CASHELLS UN CUTIE-RED-ET 99%

EX-92 MAX EEVE 3Y
 2-00 365 23330 4.1 960 3.2 752
 3-00 290 26953 4.1 1093 3.0 806
1st Jr 3Y NY State R+W Show 2022
Nom All-American Jr 3Y 2022
3x All-American R+W [Spring Calf, Yrlg, Jr 2Y 2021]

[Maternal Sisters]
Cashells Jr Cerveza-Red-ET
HM Jr All-American Winter Calf 2020
Country-Path Abst Crazy-Red (EX-93)
Cashells Jrdy Corona-Red (EX-90)

MR APPLES MCGUCCI-ET 99% RC

GTPI +2071G 72353438
 PTA +2.65T +1.92UDC +2.84FLC 94%R 8/2023
 BRYERSQUART GCHIP JAIL-P-ET • PO RC
 EX-90 EVVVE 71402418
 1-11 3 341 31580 3.9 1233 2.9 925

RIVERDOWN UNSTOPABULL-RED 99% 11801450C

GTPI +1952G
 PTA +2.06T +2.05UDC +1.31FLC 99%R 8/2023

OAKLAND-VIEW H CHAMP-RED-ET

2E-93 EEEVE 6Y 71428364

2-03 2 273 19270 3.3 629 3.0 571
 4-07 3 305 30531 3.8 1159 3.1 961
 3-02 2 365 33055 3.3 1083 3.2 1054
 5-07 3 201 21251 4.8 1031 2.8 607
 Life 1293 116380 3.7 4303 3.0 3547

5x Nom Jr All-American
1st 5Y Red + White WDE Junior Show 2018
Junior Cow of the Year Nominee 2019 [5Y]
Res Jr All-American R+W 5Y 2018
Res Jr All-American R+W Winter Yearling 2014
3x Nom Jr All-American R+W [Wtr Calf, Sr 2Y, Sr 3Y]
Nom All-American R+W Winter Yearling 2014
Res Gr Champ [2nd 5Y] Int'l Spring R+W Show 2018
1st 5Y Premier National Junior Show 2018
[Maternal Sisters 5 VG, 1 EX]

Lot 59 DUKES-ACRES KINGBOY DAISY 99%

840003207723456

BORN 03/15/2019

MILKING 107 LBS Fresh 7/21/23
 VG-87 VVVVV 4Y

1-11 337 20242 4.4 890 3.2 652
 2-11 50 4940 4.0 197 3.3 161 Inc

TIMOTHY + COURTNEY ROBERTS
 371 FARM RD
 COPAKE, NY 12516
 518/610-5347

MORNINGVIEW MC KINGBOY-ET 99%

GTPI +1725G EX-92 EEVE 72044077
 PTA +911M +22F +23P 99%R 8/2023
 PTA +93NM -.04%F -.02%P 47%US
 PTA -0.7PL 2.81SCS +0.6DPR 2.2%DCE
 PTA +1.80T +1.49UDC +.21FLC 99%R 8/2023

TOLLGATE-VU GAMEDAY BAILEY 99%

VG-85 VVVVV+ 3Y 840003142920914
 2-11 229 20945 4.4 924 3.0 630

3rd Dam: TOLLGATE-VU KKAT BLUEBELL (GP-84)
4th Dam: TOLLGATE-VU SD BLUMA-ET (VG-86)
5th Dam: TOLLGATE-VU DURHAM BLUEBELL (EX-94)
6th Dam: TOLLGATE-VU IV-ANN BLUE (GP-84)
7th Dam: DR-BENS ENCORE BLUEBERRY (VG-87)

DE-SU BKM MCCUTCHEN 1174-ET 99% 69990138

GTPI +2189G EX-93 EEEE GM
 PTA +2.15T +1.36UDC +.91FLC 99%R 8/2023
 MORNINGVIEW SUPER MEGAN-ET 68654508
 EX-91 EEVVE DOM
 4-02 365 37720 3.7 1405 2.9 1094

R-E-W GAMEDAY 137892642

GTPI +1961G
 PTA +0.98T +0.46UDC -.49FLC 99%R 8/2023

TOLLGATE-VU GOLD CHIP BELLA 99%

GP-81 VE++F 3Y 840003132623042



2nd Dam Lot 60

ZBW-ZIEMS LISTENTOME-RED-ET (2E-94 EEEEE 8Y)
1st 150,000 lb Cow / Champion Bred + Owned Louisville 2023



3rd Dam Lot 60

ZIEMS REALITY LOL-RED
EX-92 EEEVE

Lot 60 Holstein ZBW LISTEN 2 ME-RED 99%

#3624

840003239751194

BORN 03/01/2022

From 2E-94 Listentome Family
4E-97 Roxy

BRED HEIFER

PTPI +1774

BRED 9/15/23 TO

OC D THUNDER STRUCK-ET 3204457423

MICHAEL FITZGERALD
RENSELAER FALLS, NY 13680
802/922-8842

LUCK-E AWESOME-RED

GTPI +1479G 72186769
PTA -1601M -52F -50P 99%R 8/2023
PTA -656NM +.04%F +.00%P 53%US
PTA -.5PL 3.15SCS -2.2DPR 3.7%DCE
PTA +2.05T +2.77UDC +.73FLC 99%R 8/2023

ZBW M US LISTEN HERE-RED-ET 99%

VG-86 VV+VV 2Y 840003141544444

Potential 12th Gen Excellent

6th Dam: GLORYLAND LANA RAE (2E-94 EEEEE)
5-06 365 29011 4.0 1159 3.4 993
Life 2113 129620 3.7 4768 3.5 4587
22 EX daus - All with EX MS

7th Dam: Scientific Liza Rae-ET (EX-90 EEEEV)
4-09 365 26710 2.9 786 3.3 878

8th Dam: C Hanoverhill Tony Rae
(3E-96 EX-MS GMD DOM 5*)
6-11 3365 40221 4.1 1660 3.5 1408

9th Dam: Hanoverhill TT Roxette-ET (2E-94 GMD)
10-00 3 365 35040 4.3 1519 3.2 1129
Life 164789 4.1 6759 3.1 4367

10th Dam: Mil-R-Mor Roxette (EX-90 GMD DOM)
Life 2150 121417 4.7 5725 21 EX Progeny

11th Dam: C Glenridge Citation Roxy (4E-97 GMD)
Life 3620 209784 4.5 9471 Queen of the Breed I + II

APPLES ABSOLUTE-RED-ET 139358472
GTPI +1566G EX-94 EEVE
PTA +2.31T +2.51UDC +1.72FLC 99%R 8/2023
LUCK-E ADVENT ASIA-ET
3E-94 EEEEE 63437444
6-02 365 40150 4.9 1984 3.1 1261

RIVERDOWN UNSTOPABULL-RED 99% 11801450C
GTPI +1952G
PTA +2.06T +2.05UDC +1.31FLC 99%R 8/2023

ZBW-ZIEMS LISTENTOME-RED-ET
2E-94 EEEEE 8Y 840003126362566
4-03 305 32300 4.5 1460 3.2 1037
5-06 313 34350 4.2 1441 3.1 1056
6-06 365 34870 4.2 1453 3.1 1070
LIFE 1075 109340 4.3 4729 3.2 3479

2023 1st 150,000 lb Cow + Champion Bred + Owned in
Mid-East Fall Nat'l Jr Holstein Show
2023 HM Sr. Champion [1st 150K] Mid East Nat'l Holstein
2023 4th Open / 1st Jr WDE R+W Show
4x R+W Jr Al-American [Milking Yrlg, 4Y, 5Y, 125K]
2017, 2020, 2021, 2022
Res Grand Champion North American R+W Jr Show 2020
Grand Champion NYS Fair 2019

12th Dam: C NORTON COURT MODEL VEE EX-90 GMD
Life 218636 3.9 8581

13th Dam: C NORTON COURT REFLECTION VALE
VG 85 w/ 249500 LT

3rd Dam: Ziems Reality LOL-RED EX-92 EEEVE
2-01 365 27930 3.6 1013 3.1 869
3-03 365 29450 4.2 1246 3.3 960
HM All-Am R+W Jr 3Y 2014
1st Jr 3Y, BU NYSF R+W Show
HM Int Champ [1st 3Y] All-Amer R+W Show 2014
3rd Jr 3Y WDE R+W Show 2014

4th Dam: Gloryland-CK Linda-RED-ET EX-92 EEEVE
3-04 337 29310 3.0 892 2.9 841

5th Dam: Gloryland Lanita Rae RC EX-91 EEEVE
5-02 365 30960 3.6 1112 2.9 904

Lot 61 Jersey WF CASHHELLS GOLDDUST SCAR

#345

JE840003240551758

BORN 03/28/2022

From 6E-96 Sheba Family

HEIFER

BRED 8/6/23 TO
ANGUS 200AN10350

STILES, PAUL / CASHELL BEN + ELIZABETH
669 HOPEWELL RD
CLEAR BROOK, VA 22624

WF JOEL GOLDDUST

CDCB GPTA 8/2023 A2A2 JE840003140929543
32DAUS 8HRDS 39%RIP
78%R -1327M 0.05% -55F 2%ILE
79%R 0.10% -29P -414CM\$ -416NM\$ -460FM\$
-0.7PL -0.1LIV 1.9DPR 1.6CCR -0.1HCR 3.20SCS
AJCA 26DAUS
PTAT 68%R 1.3 JUI 14.4 JPI 67%R -77 8/23

WF AVIATOR SUNSHINE

81% 2Y JE840003215633130
1-10 305 12580 4.0 502 3.6 452

4th Dam: HERMITAGE COUNCELLER SHEBA
5th -7th Dams See Lot 62

GUIMO JOEL-ET JECAN000106797223
99%R -1717M 0.12% -60F 1%ILE
99%R 0.10% -43P -570CM\$ -568NM\$ 8/23
WF PREMIER GIDGET JE840003124046626
95%
6-11 305 2 19530 4.1 805 3.8 740

WF ATTABOY AVIATOR JE840003137355386
77%R -1450M -0.04% -79F 1%ILE
79%R 0.03% -48P -520CM\$ -514NM\$ 8/23

WF APPLEJACK SABA JE840003147815435
EX-93% 4Y
2-05 234 11380 4.8 549 3.7 422
6th Gen EX, VG

3rd Dam: WF TEQUILA SUNSET-ET (VG-85 3Y)
2-01 242 6830 5.3 365 4.0 275
3-02 305 12490 5.4 678 3.9 489



4th Dam Lots 61, 62
HERMITAGE COUNCILLER SHEBA 6E-96%

Lots 61, 62
3rd Dam: WF IATOLA SHALISA-ET (EX-92 6Y)
3-08 305 2 14780 4.9 722 3.9 574
4-08 305 2 11430 582 4.3 486
5-10 305 2 15820 4.5 709 3.6 576
7-01 305 2 17760 4.4 778 3.7 657

4th Dam: Hermitage Counciller Sheba (6E-96%)
6-08 305d 23,490 4.4 1042 3.7 873
8-02 305d 23,300 4.2 968 3.6 841
4 AI Sons
Reserve All-American Aged Cow 2008
2nd 5Y Central National 2005
Res Int Champ, All-American Show 2003

5th Dam: Hermitage Royal Sheona (VG-86)
4-00 303 14218 5.4 763 3.9 551

6th Dam: Hermitage Imperial Shelley (Can VG-86)
4-00 2x 305d 12179 5.8 708 4.2 514

7th Dam: Lunnvale Silver Beam Shauna (Can VG-86)
7-11 2x 305d 15303 5.3 814 3.9 600

Lot 62 Jersey WF CASHells FRANK SOLIDAGO

#423

JE840003253849040

BORN 03/05/2023

From 6E-96 Sheba Family

SPRING YEARLING 2024

STILES, PAUL / CASHELL BEN + ELIZABETH
669 HOPEWELL RD
CLEAR BROOK, VA 22624

MM VICTORIOUS FRANK-ET

CDCB GPTA 8/2023 JE840003201335580

47DAUS 18HRDS 81%RIP
89%R -1320M 0.13% -37F 3%ILE
90%R 0.09% -30P -317CM\$ -321NM\$ -363FM\$
0.2PL -1.5LIV -1.9DPR -1.2CCR 0.2HCR 3.07SCS
AJCA 33DAUS
GPTAT 87%R 1.4 GJUI 18.1 GJPI 84%R -74

WF TEQUILA SOLANA

83% 5Y JE840003140929557
3-03 305 12730 6.7 855 4.3 551
4-08 305 16960 5.6 942 4.3 725

RIVER VALLEY VICTORIOUS-ET JE840003126479524

99%R -698M 0.14% -4F 7%ILE
99%R 0.10% -4P -55CM\$ -64NM\$ 8/23

RIVER VALLEY EXCITATION FLAWLESS-ET
93% JE840003126479162
2-11 305 3 21890 5.9 1295 3.7 805

TOWER VUE PRIME TEQUILA-ET 114816452
99%R -2096M 0.25% -54F 0%ILE
99%R 0.11% -56P -821CM\$ -817NM\$ 8/23

WF ATTABOY SPRUCE
EX-90% 3Y JE840003124689039
2-05 294 12290 4.6 560 3.9 478
3-05 282 11800 4.0 473 3.7 437
4-06 152 4750 3.4 163 3.3 155
6th Gen EX, VG

Lot 63 Jersey WF CASHells VIRAL SALZBURG

#412

JE840003253849029

BORN 12/18/2022

OPEN HEIFER

Potential 6th Gen EX, VG

STILES, PAUL / CASHELL BEN + ELIZABETH
669 HOPEWELL RD
CLEAR BROOK, VA 22624

ISAU BUSHLEA PN VIRAL-ET

CDCB GPTA 8/2023 JEAUS000000705410

112DAUS 48HRDS 4%RIP
94%R -905M 0.23% 4F 10%ILE
95%R 0.11% -11P 3CM\$ -1NM\$ -68FM\$
-0.1PL -0.2LIV 0.3DPR 0.1CCR -0.5HCR 3.26SCS
AJCA 112DAUS
GPTAT 93%R 0.9 GJUI 5.7 GJPI 90%R -8

WF SLADE STARLYN

VG-86% 3Y JE840003210232256
2-03 296 14860 4.6 688 3.5 526
5th Gen EX, VG

HAWARDEN IMPULS PREMIER 067107510

99%R -1068M 0.24% -3F 13%ILE
99%R 0.14% -11P 63CM\$ 53NM\$ 8/23

ARETHUSA ON TIME VOGUE-ET 117193004

WF EXCITATION SLADE-ET JE840003013865480
73%R -1533M 0.09% -56F 1%ILE
74%R 0.05% -47P -484CM\$ -479NM\$ 8/23

WF SUCCESS SATIRE
EX-90% 6Y JE840003137355394
3-02 305 13530 5.2 702 3.9 522
4-03 296 18170 5.0 914 3.7 672
5-03 305 20530 5.1 1052 3.7 757
4th Gen EX, VG

3rd Dam: WF SPARTAN SWIRL (EX-92 6Y)

4th Dam: WF BIG WHEEL SUNDAE (EX-91 5Y)
2-03 305 11070 4.9 539 3.6 397
3-05 305 14650 4.6 677 3.5 518
4-06 305 14300 4.5 641 3.5 501
5-10 305 17550 4.7 829 3.6 626
6-11 305 17850 4.7 841 3.6 641

5th Dam: WE APOLLO SYDNEY (84% 5Y)
3-02 297 2 11190 4.4 497 3.6 398
4-02 305 2 11670 4.6 542 3.6 417
5-05 305 2 15940 4.9 781 3.5 565



Full Sister to 3rd Dam Lots 64,65
HERMITAGE COUNCELLER SHEBA
 6E-96%

Lots 64, 65, 66

3rd Dam: HERMITAGE COUNCELLER SHEBA-ETN (EX-90 3Y)
 2-01 305 13640 4.7 638 3.8 513
 3-04 305 15200 4.6 702 3.9 591
 4-04 305 17690 4.5 800 3 7 654
 5-07 300 16810 4.8 808 3.8 638
 [2E-96% Full Sister] Hermitage Counciller Sheba
 6-08 305d 23,490 4.4 1042 3.7 873
 4 AI Sons Reserve All-American Aged Cow 2008

4th Dam: Hermitage Royal Sheona (VG-86)
 4-00 303 14218 5.4 763 3.9 551

5th Dam: Hermitage Imperial Shelley (Can VG-86)
 4-00 305 12179 5.8 708 4.2 514

6th Dam: Lunnvale Silver Beam Shauna (Can VG-86)
 7-11 305 15303 5.3 814 3.9 600

Lot 64 Jersey WF CASHHELLS VIP SHAQUILLE

#384

JE 840003253849001

BORN 09/10/2022
 From EX-96 Sheba Family

FALL YEARLING 2024

STILES PAUL / CASHHELL BEN + ELIZABETH
 669 HOPEWELL RD
 CLEAR BROOK, VA 22624

RIVER VALLEY VENUS VIP-ET
 CDCB GPTA 8/2023 JE840003126479167
 952DAUS 320HRDS 25%RIP
 99%R -2112M 0.14% -75F 1%ILE
 99%R 0.08% -63P -598CM\$ -596NM\$
 -592FM\$ 0.5PL 2.4LIV -0.2DPR -0.1CCR
 AJCA 736DAUS
 GPTAT 98%R 1.5 GJUI 20.8 GJPI 95%R -138

WF FIZZ SHYLAN
 83% 2Y JE840003219832855
 1-11 305 19190 4.8 926 3.6 687
 Potential 6th Gen EX, VG

CHILLI ACTION COLTON-ET 66738335
 99%R -1735M 0.30% -25F 3%ILE
 99%R 0.11% -42P -268CM\$ -268NM\$ 8/23
 TJ CLASSIC MINISTER VENUS-ET 117243875
 95%
 5-04 305 16090 6.3 1006 3.5 567
 J-KAY TEQUILA FIZZ 067060052
 99%R -2042M 0.14% -71F 0%ILE
 99%R 0.04% -67P -828CM\$ -820NM\$ 8/23

WF ACTION SHYLA
 EX-92% 6Y 117559660
 4-03 305 15640 4.9 768 3.9 607
 6-00 305 20250 5.1 1028 3.5 714
 7-03 305 17040 5.3 906 3.7 638
 8-05 305 14260 5.0 716 3.9 557
 5th Gen EX, VG

Lot 65 Jersey WF CASHHELLS BIONIC SAVANNAH

#411

JE840003253849028

BORN 12/17/2022
 From EX-96 Sheba Family

OPEN HEIFER
 Potential 3rd Gen EX

STILES PAUL / CASHHELL BEN + ELIZABETH
 CLEAR BROOK, VA 22624

RIVER VALLEY BUTTONS BIONIC-ET
 CDCB GPTA S 8/2023 JE840003133234887
 1487DAUS 77HRDS 45%RIP
 99%R 1535M -0.21% 26F 62%ILE
 99%R -0.06% 42P 345CM\$ 344NM\$ 358FM\$
 2.3PL 0.4LIV -1.5DPR 0.1CCR 2.9HCR 2.84SCS
 AJCA ODAUS
 GPTAT 98%R 1.3 GJUI 9.4 GJPI 95%R 84

WF SUCCESS SAHARA
 EX-91% 6Y JE840003137355383
 3-01 305 11280 5.2 586 3.7 414
 3-04 305 18710 5.2 972 3.9 721
 5-05 305 31380 4.5 1420 3.7 1157

CDF VICEROY-ET JE840003002447507
 99%R 732M -0.02% 31F 53%ILE
 99%R 0.03% 33P 296CM\$ 294NM\$ 8/23
 AHLEM VOLCANO BUTTONS 42731 072720947
 91%
 1-09 305 3 16930 5.8 980 4.0 673

BUTTERCREST SUCCESS-ET 115517525
 99%R -264M 0.12% 13F 18%ILE
 99%R 0.05% 1P 115CM\$ 109NM\$ 8/23
WF ACTION SHANLY 116989404
 EX-94% 7Y
 5-04 305 20470 4.5 918 3.5 713
 6-08 305 16360 5.0 812 3.7 602
 8-00 305 17760 5.2 924 3.8 670
 9-05 207 12480 4.8 603 3.7 467

3rd Dam: HERMITAGE COUNCELLER SHEBAH-ETN (VG-86 3Y)
 2-00 301 2 13500 4.5 614 3.7 499
 3-00 302 2 15600 4.5 706 3.8 589
 4-00 305 2 14370 4.9 704 4.0 570
 [2E-96% Full Sister] Hermitage Counciller Sheba

4th - 6th Dams See Lot 64

Lot 66 Jersey WF CASHHELLS VIP SANDERS

#385

JE840003253849002

BORN 09/10/2022
 From EX-96 Sheba Family

HEIFER
 BRED 11/3/23 TO
 MR MILKSOURCE DAZZLER MATADOR
 3130262082

STILES PAUL / CASHHELL BEN + ELIZABETH

RIVER VALLEY VENUS VIP-ET
 952DAUS 320HRDS 25%RIP JE840003126479167
 99%R -2112M 0.14% -75F 1%ILE 8/23
 99%R 0.08% -63P -598CM\$ -596NM\$ -592FM\$
 0.5PL 2.4LIV -0.2DPR -0.1CCR -0.5HCR 3.16SCS
 736DAUS GPTAT 98R 1.5 GJUI 20.8 GJPI 95R -138

WF GOLDDUST SNOOP
 VG-85% 2Y JE840003219832848
 2-00 285 15280 3.4 519 3.5 539

CHILLI ACTION COLTON-ET 066738335
 99%R -1735M 0.30% -25F 3%ILE
 99%R 0.11% -42P -268CM\$ -268NM\$ 8/23
 TJ CLASSIC MINISTER VENUS-ET 117243875
 95%
 5-04 305 2 16090 6.3 1006 3.5 567

WF JOEL GOLDDUST JE840003140929543
 78%R -1327M 0.05% -55F 2%ILE
 79%R 0.10% -29P -414CM\$ -416NM\$ 8/23
WF APPLEJACK SNAP
 VG-87% 3Y JE840003200856456
 2-01 305 9670 4.7 450 4.0 388
 3-04 305 21590 5.2 1123 3.9 844

3rd Dam: WF ATTABOY SHELBA (92% 4Y)
 3-06 268 10430 4.2 435 3 7 387
 4-06 289 13510 3.9 521 3.8 511
 5-06 297 15550 4.1 634 3.8 586

4th Dam: HERMITAGE COUNCELLER SHEBA-ETN (EX-90)

5th - 7th Dams See Lot 65

Lot 67 Jersey WF CASHells KIDROCK TIM

#401

JE840003253849018

BORN 09/29/2022
OPEN HEIFER
Potential 5th Gen EX

BEN CASHELL CLEAR BROOK, VA 22624

MR KATHIES KID ROCK
 119DAUS 66HRDS 54%RIP JE840003128791587
 93%R -2133M 0.07% -90F 0%ILE
 93%R -0.01% -80P -899CM\$ -882NM\$ -1.8PL -0.8LIV
 0.5DPR 3.41SCS 102DAU PTAT 91R 1.5 GJUI 12.3

RAPID BAY INDIANA GENTRY-ET JECAN000105762718
 96%R -1696M 0.05% -73F 1%ILE
 97%R -0.02% -66P -748CM\$ -730NM\$ -644FM\$ 8/23
 STONEY POINT COMERICA KATHIE 119060959
 EX-95% 6-11 305 3 25720 4.5 1146 3.6 915

WF HIRED GUN TONYA
 EX-90% 5Y JE840003134557385
 2-08 278 10500 5.8 608 4.0 421
 3-07 305 13170 6.0 791 4.3 566
 4-08 305 14410 5.7 824 4.1 593
 5-09 305 25840 5.1 1325 3.7 957
 6-09 305 23130 5.9 1354 3.8 882

SV JADE HIRED GUN-ET 115093063
 99%R -1959M 0 48F 99%R -49P -470NM\$ 8/23

WF PREMIER TANGLE
 EX-90% 7Y JE840003124046627
 4-06 305 15130 5.0 753 3.6 544
 5-09 305 12870 5.2 671 3.8 488
 6-10 285 12700 5.8 733 3.8 485
 7-10 258 15120 4.9 742 4.0 605

3rd Dam: WF Standout Tickle EX-91
 5-00 305 17780 4.9 870 3.7 652
 4th Dam: New Direction Tumbleweed EX-93
 6-11 305 19020 4.9 937 3.5 674
 5th Dam: Campbell Run Sambo Timeless VG-86

Lot 68 Jersey WF CASHells CCLUB FARVE

#386

JE840003253849003

BORN 09/11/2022
OPEN HEIFER

STILES PAUL / CASHELL BEN + ELIZABETH

AVONLEA CHIPS CANADIAN CLUB-ET
 0%RIP JECAN13478493
 78%R -1490M 0.05% -63F 2%ILE
 78%R 0.06% -43P -430CM\$ -428NM\$ -431FM\$
 0.3PL 2.0LIV 1.5DPR 1.4CCR 1.6HCR 3.15SCS
 0DAUS GPTAT 80R 1.7 GJUI 19.7 GJPI 75R -85

RIVER VALLEY VENUS VIP-ET JE840003126479167
 99%R -943M 0.01% -44F 4%ILE
 99%R 0.01% -33P -172CM\$ -169NM\$ 8/23
 AVONLEA PREMIER CHOCOLATE CHIP JECAN11689077
 J-KAY TEQUILA FIZZ 067060052
 99%R -2042M 0.14% 99R 0.04% -828CM\$ -820NM\$ 8/23

WF FIZZ FLAME JE840003219832850

WF PREMIER FRESCA
 VG-87% 5Y JE840003124689018
 2-00 305 13050 4.8 629 3.7 487
 4-01 305 18250 4.5 822 3.5 631
 5-07 291 18940 5.0 947 3.5 657

3rd Dam: WF latola Florry GP-84
 4-07 305 17460 4.8 833 3.6 630
 4th Dam: Hard Core Duncan Furry EX-91
 5-11 305 18080 4.3 785 3.4 608
 5th Dam: Starbuck Francine EX-94

Lot 69 Guernsey BONNELEAH JC PENNEY CASH #BL9

GUERNSEY 3227974448

BORN 09/29/2022
OPEN HEIFER

WALLEY EMMA WALTON NY

SPRINGHILL JC PENNEY-ET
 A2A2 GU 840003151591406
 PTI +28 GPTA -121M +0.06% +5F 72%R 8/23
 PTA -62NM +0.02% -0P +0.1PL 2.99SCS +2.9DPR
 -0.40LIV 37R +1.2T +1.5UDC +2.5FLC 64R 8/23

COULEE CREST NOVAK LAMBEAU-ET A2A2 8403128910115
 PTI -3 GPTA -517M +0.15% +2F +0.04% -11P 9%R
 PTA +0.4T +1.0UDC +1.7FLC 93%R 8/2023
 SPRINGHILL MENTOR JAZZY-ET A2A2
 EX-95 6Y EEEEE 68031553
 4-06 365 34720 5.2 1799 3.6 1260

BONNELEAH LADYS MAN AUTUMN
 GU 97009820

FLAMBEAU MANOR LADYS MAN A2A2 78006572
 PTI -38 GPTA -215M -0.06% -21F -0.3% -13P 8/2023

TOOLITE ALANNS SLOAN A2A2
 840003137430916

3rd Dam: TOOLITE SEAGALS N SKY-TW VG-86 4Y
 2-00 305 15400 4.2 641 3.0 467
 3-02 285 16350 4.6 760 3.1 515
 4-02 253 15220 4.3 659 3.1 476
 4th Dam: TOOLITE SARISES R SEAGAL A2A2 EX-90 5Y
 2-02 303 10890 4.3 472 3.1 343

4th Dam cont'd
 3-03 274 12270 4.3 533 3.2 396
 4-01 305 15610 4.0 624 3.1 484
 5-05 354 20360 4.2 859 3.2 643
 6-06 312 17800 4.0 713 2.9 519

Lot 70 Guernsey BONNELEAH JC PENNEY MARIGOLD #BL8

GUERNSEY 840003227974447

BORN 08/18/2022
OPEN HEIFER

WALLEY EMMA WALTON NY

SPRINGHILL JC PENNEY-ET
 A2A2 GU 840003151591406
 PTI +28 GPTA -121M +0.06% +5F 72%R 8/23
 PTA -62NM +0.02% -0P
 PTA +0.1PL 2.99SCS +2.9DPR -0.40LIV 37%R
 PTA +1.2T +1.5UDC +2.5FLC 64%R 8/2023

COULEE CREST NOVAK LAMBEAU-ET A2A2 8403128910115
 PTI -3 GPTA -517M +0.15% +2F +0.04% -11P 9%R
 PTA +0.4T +1.0UDC +1.7FLC 93%R 8/2023
 SPRINGHILL MENTOR JAZZY-ET A2A2
 EX-95 6Y EEEEE 68031553
 4-06 365 34720 5.2 1799 3.6 1260

BONNELEAH LAMBEAU SYBIL
 GU 97011902

COULEE CREST NOVAK LAMBEAU-ET A2A2 8403128910115
 PTI -3 GPTA -517M +0.15% +2F +0.04% -11P 9%R
 PTA +0.4T +1.0UDC +1.7FLC 93%R 8/2023

GREEN SLOPES A1 ROYCE 97003009

3rd Dam: Millborne Advance Rita 68027804

Lot 71 Guernsey RF-SNIDERS APEX FINLEY #S909

GUERNSEY 97013590

BORN 04/18/2022
HEIFER
 BRED 9/8/23 TO
 SPRINGHILL JAMES DEAN 3151591428

WALLEY EMMA WALTON NY

SNIDERS SWEET RIDE APEX
 A2A2 GU 97010607
 PTI -35 GPTA -304M -0.09% -29F 52%R 8/23
 PTA -296NM -0.02% -14P
 PTA -1.5PL 2.97SCS -0.8DPR -1.30LIV 28%R
 PTA +1.0T +1.3UDC +1.0FLC 53%R 8/2023

ROCKY HILL GARRETT SWEETRIDE 97005700
 PTI -44 GPTA -913M +0.06% -32F +0.04% -23P 58%R
 PTA +0.4T +0.6UDC +0.6FLC 58%R 8/2023
 SNIDERS LEVI ABAGAIL
 EX-91 EEEEE 97006797
 3-06 365 26220 3.8 1003 3.0 776

INFORMATION NOT AVAILABLE
 GU

INFORMATION NOT AVAILABLE
 INFORMATION NOT AVAILABLE

3rd Dam: MillbOrne Advance Rita 68027804



Dam Lot 72
LYNMARK OUT FLEECE
5E-94

National Show Champion Cow 2012
Canadian Cow of the Year

- 3rd Dam: Fieldcrest Robin Pearl (8E-92)
- 4th Dam: Cheapside Peris (VG-87)
- 5th Dam: Cheapside Peri Pacesetter (VG-85)
- 6th Dam: Cheapside Peri 17 (EX-90)
- 7th Dam: Cheapside Betty 132 (EX-90)
- 8th Dam: Cheapside Betty 89th (EX-90)
- 9th Dam: Cheapside Betty 31st (EX-90)

Lot 72 Milking Shorthorn LYN-GMC CLEARLY FIRST CLASS ET #1916 MS 68326485

BORN 06/14/2018
From Canadian Cow of the Year 2012

MILKING Fresh 9/15/23
 VG-87 VVVVV 5Y
 10th Gen EX, VG

2-02 253 11568 4.0 463 3.2 367
 3-00 291 14828 3.7 542 3.1 463

CLARK, GREG, MARCIA + BROOKE
 CLARK OF GMC FARM
 CORNISH FLAT NH

LYNMARK ST CLARE
Not Classified 11751400

PPR -61 76%R PTAT: +0.1 69%R 8/23
 PTA -434m -13f -13p -276NM\$
 PTA PL -3.1 SCS: +2.83 DPR +1.0
 117 dau. av 19731 3.9 769 3.1 618
 30 class. dau. av. FS:84.4 UDC:-0.95 FLC:-0.07

LYNMARK OUT FLEECE
5E-94 7762819

4-6 305 20502 5.2 1056 3.3 679
 6-11 305 17865 4.6 829 3.4 602

3rd Gen Excellent

CLAREFIELD MOCHA 68300435
 PPR: -70 79%R PTAT: -0.3 69%R (08/23)
 PTA: -438M -13F -14P +276NM\$ 88%R

LYNMARK NS CLARICA
 NOT CLASSIFIED 8792671

MERICREST OUTLAW 437226
 PPR: -70 95%R PTAT: -0.1 95%R 8/23
 PTA: -203M -32F -9P -158NM\$ 97%R (08/23)

LYNMARK KNIT I
5E-90 6506

8th Gen EX, VG

Lot 73 Ayrshire WOODSIDE-FARM RUDOLF PRANCER 92.50% AYR 840003228053208

BORN 11/02/2021

BRED HEIFER
 P- +399

BRED 5/24/23 TO
 PALMYRA LOCHINVAR REYNOLDS 8403205149285

WALLEYE, DARREN
 3713 CO HWY 23
 WALTON NY 13856 607-865-1523

PALMYRA POWER REMSBERG 90%
 P7 +399 840003135447744

PTA +2.77SCC -0.4PL -0.8DPR
 PTA +137M +3F -2P 88R 8/2023
 PTA% -.01 -.03
 PTAT -.10T 77R 8/2023
 D/AV 205514M 4.0 827P 3.1 640P

WOODSIDE-FARM RENEE RUDOLF
 100772270 95%

ANMAR PETER POWER-ET 80% 64394151
 PTA +2.85SCC +0.3PL +1.5DPR 96%R
 PTA -118M +14F +6P 90%R 8/2023

PALMYRA BERKELY P RUTH-ET 72394521
 2E-94
 4-10 328 29420 4.1 1218 3.1 916

PALMYRA TRI-STAR BURDETTE-ET 100419568
 PTA +2.93SCC -1.0PL -1.3DPR
 PTA +230M +4F +12P 99R 8/2023

WOODSIDE-FARM RITA RENEE 90%
GP-81 2Y 100689190

Lot 74 Ayrshire BAKER BROOK BLACKJACK JULY 96.08% **#123** AYR 840003207800520

BORN 07/07/2020
Dau Sells as Lot 75

DRY Due 12/5/23 TO
 MARDEL STANLEY 120520785C
 VG-85 2Y

ALAN O BRIEN
 WINDHAM ME 04062
 207-892-3363

PALMYRA CALIMERO BLACKJACK-ET
 P6 +413 69261843 95.37%

PTA +3.03SCC -2.5PL -3.5DPR
 PTA +659M -4F +8P 94R 8/2023
 PTA% -.15 -.07
 PTAT +.70T 89R 8/2023
 D/AV 20824M 3.8 799P 3.1 648P

BAKER BROOK PETITION JUNEAU
2E-91- 5Y 840003130570735 96.8%

MARGOT CALIMERO 90.75% 103108470
 PTA +3.13SCC -2.3PL +0.2DPR
 PTA -587M -8F -11P 97%R 8/2023

PALMYRA TRI-STAR BROOKE-ET 65000849
 EX-90
 2-04 365 26070 3.9 1013 3.2 837

SELWOOD PETITION 93.61% 119786450
 PTA +2.75SCC +1.9PL -1.8DPR
 PTA +564M +23F +19P 89R 8/2023

WILSHORE LOCK'S JOLLY
VG-88 3Y 100673825

Lot 75 Ayrshire BAKER BROOK ROANOKE JUNGLE 92.41%

#171 AYR 840003250677011

BORN 11/12/2022
Dam Sells as Lot 74
OPEN HEIFER
 P- +434
Potential 4th Gen EX, VG
 ALAN O BRIEN
 WINDHAM ME 04062
 207-892-3363

PALMYRA POWER ROANOKE 88.73%
 P8 +456 840003135447754
 PTA +2.99SCC -1.2DPR
 PTA +28M +24F +13P 73R 8/2023
 PTA% +.12 +.06
 PTAT +.40T 49R 8/2023
 D/AV 20769M 4.3 896P 3.3 680P

ANMAR PETER POWER-ET 80% 64394151
 PTA +2.85SCC +0.3PL +1.5DPR
 PTA -118M +14F +6P 96%R 8/2023
 PALMYRA ALASKA B RUTH 840003128668323
 EX-90
 6-02 328 25830 4.6 1181 3.4 884
 PALMYRA CALIMERO BLACKJACK-ET 95.37%
 PTA +3.03SCC -2.5PL -3.5DPR 69261843
 PTA +659M -4F +8P 94R 8/2023
BAKER BROOK PETITION JUNEAU
 2E-91- 5Y 840003130570735 96.8%

LOT 74 #123
BAKER BROOK BLACKJACK JULY 96.08%
 VG-85 2Y 840003207800520

3rd Dam: WILSHORE LOCK'S JOLLY VG-88 3Y

Lot 76 Ayrshire BAKER BROOK RIGGINS STAR

#87

AYR 840003130570743

BORN 05/20/2018

MILKING Fresh 11/1/23
 ALAN O BRIEN
 WINDHAM ME 04062
 207-892-3363

PALMYRA POKER RIGGINS-ET
 P8 +405 65459499
 PTA +3.37SCC +2.4PL +1.1DPR
 PTA -15M +12F 96R 8/2023
 PTA% +.07 93%R
 D/AV 18753M 4.0 748P 3.1 588P

DES CHAMOIS POKER-ET 84016216
 PTA +2.88SCC +0.5PL -2.0DPR 98%R
 PTA -91M +13F -4P 98%R 8/2023
 PALMYRA ROMEO ROSY-ET 100334625
 4E-93 9Y
 4-05 365 27450 4.3 1183 3.2 867
 PALMYRA TRI-STAR BURDETTE-ET 100419568
 PTA +2.93SCC -1.0PL -1.3DPR
 PTA +230M +4F +12P 99R 8/2023

BAKER BROOK BURDETTE SECLUSION
 GP-84 2Y 74257177
 2-08 312 18880 3.8 719 3.2 605
 3-08 350 19700 3.4 674 3.3 655
 6-00 305 16050 3.3 529 3.0 485

BAKER BROOK PRIME SARAH
 VG-85 2Y 100660197
 2-05 305 13010 4.1 530 2.8 367
 4-04 305 18720 3.4 636 3.0 556

Lot 77 Brown Swiss NORTHERN WIZDOM MAGENTA

#8474

SWISS 840003214808474

BORN 01/28/2022

BRED HEIFER
 Due ULTRASOUND HEIFER
 BRED 7/17/23 TO SEXED
 JENNINGS GAP TIME OUT 68210495
 PHELPS, GARRETT
 COPENHAGEN NY

TOP ACRES WIZDOM
 Not Classified 68172482
 PPR: +8 91%R PTAT: +0.4 95%R (8/23)
 PTA: +234m -3f +4p +81NM\$ 96%R MACE 8/23
 PTA PL: +1.* SCS: 2.86 PTA LIV: -0.8 DPR: -0.9
 308 dau. av.23144 4.1 954 3.3 774
 191 class. dau. av. FS:84.4 UDC:-0.17 FLC:0.63

OAK VIEW ZEUS AUGUST *TM 199293
 PPR: +18 97%R PTAT: +0.1 97%R (08/23)
 PTA: +206M +23F +10P +154NMS 99%R MACE
 TOP ACRES SUPREME WIZARD ET 68116090
 3E-95 EEEEE EX-95 MS
 7-05 35400 4.9 1737 3.5 1246
 Comp Merit Cow All American 2017

NORTHERN PATTON PJ
 GP-82 2Y GG++V 68200576

R HART BIVER PATTON ET 840003132541828
 PPR: +74 81%R PTAT: +0.5 85%R 08/23
 PTA: +440M +20F +21P +269NMS 88%R GEN

HYLIGHT WHISKEY PARADISE
 VG-85 3Y VV+VV 840003130799478

Lot 78 Brown Swiss HELL HOLLOW SKYHIGH RIA

#H130

SWISS 68225976

BORN 07/31/2022

SUMMER YEARLING 2023
 1st Summer Yrlg Jr Livestock Show
 Cooperstown
 2nd Summer Yrlg Otsego Cty Fair
 BRED 10/15/23 TO SEXED
 EDGEVIEW C DELUXE ETV 68211219
 CONROE, ANDREW
 WORCESTER NY

LA RAINBOW BFLY SKYHIGH ET A2A2
 Not Classified 840003200520213
 PPR: +51 77%R PTAT: +0.5 78%R (8/23)
 PTA: +947m +5f +26p +81NM\$ 86%R (GEN)
 PTA PL: -0.6 SCS +2.77 DPR: -1.4 SCE +3.1 8/23
 PTA LIV: -1.2
 57 dau. av. 24830 4.0 987 3.3 823
 14 class. dau. av. FS:83.0 UDC:0.53 FLC: -0.13

KULP-TERRA LUCKY CARL ET SWISS 840003139216990
 PPR: +86 PTAT: +0.3 93%R (8/23)
 PTA: +1735M +42F +42P +226NMS 94%R MACE

LA RAINBOW BFLY SKYLIGHT ET 840003012749376
 VG-88 VVV+E
 2-08 362 22910 4.3 981 3.3 760
 1st Jr 3Y Ohio State Show 2019

HELL HOLLOW RUBY
 EX-90 EEEEEV 4Y 68201110
 3-03 299 15290 4.4 673 3.2 492

COZY NOOK CARTER TEQUILA ET *TM 68156279
 PPR: +45 PTAT: +0.1 97%R (8/23)
 PTA: +383M +13F +14P +160NMS 99%R MACE 12/22

HELL HOLLOW FRED ROYAL
 VG-86 3Y VVVVV 68186085

3rd Dam: Hell Hollow Ripley (GP-84 2Y +++V+)
 In Untested Herd



Dau of Lot 79

1st place Fall Calf NYSF
Potential 7th Gen EX, VG

3rd Dam: VICTORY ACRES NAUGHTY (VG-88 EEVEE 5Y)
4/06 334d 2x 17320 3.6 618 2.9 494

4th Dam: VICTORY ACRES ENSIGN NICE (VG-86 V+++E 2Y)
3/01 358d 2x 22720 3.5 799 3.2 723

5th Dam: VICTORY ACRES LEGACY NOEL (2E-90 VEEE 6Y)
5/05 331d 2x 18720 3.9 733 3.4 641

Lot 79 Brown Swiss A JOY G NALA ET

#A136

SWISS 68207387

BORN 03/31/2020
MILKING Fresh 10/25/23
VG-85 VV++V 2Y
6th Gen EX, VG
2-05 326 15420 3.1 475 3.3 507

EVANS, ABBIE (KUHLMAN)
KUHLOW'S FARM
LITTLE MEADOWS PA

OLD MILL TRAY GOLIATH ET *TM
EX-90 68122621
PPR: -13 PTAT: +0.5 92%R (8/23)
PTA: +66m +4f -3p -42NM\$ 94%R
PTA PL: -0.5 SCS +3.06 DPR: -1.8 SCE +3.5
PTA LIV: -0.8
177dau. av. 23132 4.1 938 3.3 761

AJK TURMOIL NITTANY
EX-90 EEEEV 6Y 961326
2/11 365 22970 3.9 887 3.4 774
5th Gen EX, VG
[Maternal Sister] A JOY Z NIFTY (GP-84 +V+++ 2Y)
3-10 345 17260 4.5 780 3.5 600

SHEN-VAL OMF LEG TRAY ET *TM 199081
PPR: -95 PTAT: +0.10 87%R (8/23) VG-85
PTA: -339M -15F -20P -393NM\$ 92%R

OLD MILL JP GRACE ET
2E-93 EEEE 5Y 936115
2-05 365 30220 4.5 1374 3.4 1033
All American 5Y 2010

OLD MILL B TURMOIL *TM 196052
PPR: -75 PTAT: -0.10 97%R (8/23) VG-88
PTA: -968M -46F -16P -289NM\$ 98%R

AJK JAGS LIL NIT WIT 936002
GP-83 VEVG 5Y

Lot 80 Brown Swiss SHADOW VALLEY K TENNESSEE

#S10

SWISS 68228514

BORN 03/20/2020
MILKING Fresh June
BRED 10/25/23 TO
BROWN HEAVEN R FAMOUS-ET 109109715C

SOMERS, JUSTIN
WALTON NY

CUTTING EDGE S KORONA ET V
Not Classified 68188643
PPR: -20 66%R PTAT: -0.2 70%R (08/23)
PTA: 20m +10F +8p -112NM\$ 69%R (GEN)
PTA PL: -2.7 SCS: +3.15 DPR: -2.3
PTA LIV: -0.6

BROOK HOLLOW STAR TAHITI ET
VG-87 EEV+ 4Y 68161570

[Maternal Sister]
BROOK HOLLOW JP HONOLULU ET (2E-91 EEEEE 5Y)
2-03 310 0610 3.9 808 3.3 682
3-03 365 32490 3.9 1264 3.3 1078
4-04 365 38130 3.1 1169 3.4 1315
5-09 283 33780 3.6 1229 3.3 1125
2nd Winter Calf Ohio State Fair 2007

CUTTING EDGE SEAMAN *TM 68137657
PPR: -39 96%R PTAT: +0.4 97%R (8/23)
PTA: +177M +5F +16P -279NM\$ 98%R MACE 8/23

ELOC WAGOR KANDID 9602644
3E-95 EEEEE
03/02 221 14387 3.8 549 3.7 529
2x All-American [Aged] 2014,2015

OLD MILL TA STARSKY ET 197921
PPR: -56 92%R PTAT: -0.5 95%R (8/23)
PTA: -1087M -23F -22P -240NM\$ 96%R 8/23

BROOK HOLLOW HAWAIIANLUAU ET 68125096
EX-90 EEEEV 5Y
2-07 365 25350 3.6 914 3.0 764
5-06 162 14260 3.1 444 3.0 434
Nom All American Spring Calf 2005
Res Jr Champ [1st Spring Yrlg] Spring National 2006

3rd Dam: TOP ACRES PRE PARA (3E-91 EVEVE 13Y)
4/05 360 30320 5.2 1569 3.1 932

4th Dam: TOP ACRES JWAY PARASOL ET (VG-86)
3/09 339d 28780 5.7 1631 3.3 964

5th Dam: TOP ACRES DOTSON PAISLEY ET (2E-90 Elite Superior Brood Cow)
6/02 365 34910 4.6 1618 3.6 1244
National Total Performance Winner 1995

6th Dam: ARNOLA PEGGY PRISCILLA (5E-91 Elite Superior Brood Cow)
4/10 365 30800 4.4 1348 3.2 974
2x National Total Performance Winner [1989, 1991]
Nominated All American 3Y 1986

7th Dam: ARNOLA PAULINE PEGGY (4E Cert Superior Brood Cow)
7/07 365 28410 3.5 1002 3.2 903

8th Dam: N C MTN ALARIC PAULINE (2E Elite Superior Brood Cow)
6/00 365 25750 4.1 1064

Lot 81 Brown Swiss DOUBLE W DAREDEVIL RENNIE

#163

SWISS 8194828

BORN 03/29/2018

MILKING Fresh 3/28/23
 VG-87 VE+VV 5Y
 3rd Gen EX, VG

2-03 365 3 23840 2.9 693 3.2 769
 3-11 307 3 23370 2.4 569 3.3 770

BRED 10/15/23 TO
 VOELKERS TD CARTER 68119645

SOMERS, AMELIA
 WALTON NY

HILLTOP ACRES B DAREDEVIL ET
 Not Classified 840003012559129
 PPR: -36 96%R PTAT: +0.8 98%R (08/23)
 PTA: +406m -15f +8p -78NM\$ 98%R (MACE)
 PTA PL: -0.7 SCS: +3.29 DPR: -3.7 SCE: +2.6
 PTA LIV: -3.2
 1045 dau. av. 24350 4.1 991 3.3 813
 710 class. dau. av. FS:84.6 UDC:1.63 FLC:0.37

DOUBLE W CLASS ROYAL
 EX-91 EEEEE 6Y 68159009

2/00	335	3	23110	3.3	761	3.3	762
3/00	283	2	21460	3.3	717	3.5	750
3/11	323	2	17710	5.2	923	3.4	597
5/00	17	2	1350	5.0	67	3.5	47
6/07	365	2	26850	4.6	1223	3.5	950
8/04	365	2	20760	4.1	855	3.5	722
Life	1931	122430			5117		4307

SHILOH JACKSON BRADY ET *TM 72341784
 PPR: -31 87%R PTAT: -0.1 87%R (8/23)
 PTA: +631M -11F +7P +15NM\$ 92%R GEN 8/23

HILLTOP ACRES BOSE DIXILAND ET 68154378
 3E-93 EEEEE 8Y
 04/05 365D 3 47040 4.8 2235 3.6 1694

SDF VIGOR CLASS ET 68136768
 PPR: +30 83%R PTAT: -0.3 86%R (08/23)
 PTA: -337M -16F -3P +217NM\$ 90%R 8/23

DOUBLE W TIM ROBIN
 VG-87 VVVVV 5Y 68139237

2-03	313	3	22180	4.1	918	3.5	783
3-03	356	3	25750	4.5	1147	3.9	998
4-05	284	3	24220	5.9	1427	3.8	930
5-05	304	3	26960	4.3	1150	3.8	1021
6-05	365	3	29860	4.3	1297	3.8	1135
7-10	269	3	22550	3.8	850	3.5	800
Life	1996	158060			7105		5924

Lot 82 Brown Swiss DOUBLE W KADE JUJU

#5193

SWISS 68203225

BORN 07/29/2019

MILKING Fresh 10/20/23
 VG-87 VVVVV 3Y

2-04 269 3 17920 4.3 769 3.6 640
 3-03 229 3 22090 3.9 859 3.5 774

SOMERS, AMELIA
 WALTON NY

DOUBLE W KADE P
 Not Classified Qualified 68186608
 PPR: +87 90%R PTAT: +0.1 95%R (08/23)
 PTA: +275m +20f +19p +182NM\$ 96%R (GEN)
 PTA PL: +1.3 SCS: +2.87 DPR: +0.9 SCE: +2.2
 PTA LIV: +1.7
 306 dau. av. 24191 4.2 1023 3.4 831
 171 class. dau. av. FS:83.4 UDC:0.44 FLC:0.62

DOUBLE W JAGUAR JUNO
 VG-88 VEVVV 5Y 68178597

2/04	274	3	18960	3.2	598	3.2	611
3/03	365	3	26570	3.2	863	3.5	919
4/08	365	3	29060	3.5	1029	3.2	929
5/09	365	3	38670	3.3	1287	3.3	1272
Life	1390	117520			3949		3949f

TROUT RUN DR JAY ET P *TM (D) 68158173
 PPR: +87 88%R PTAT: -0.4 86%R (08/23)
 PTA: -347M +22F +15P +291NM\$ 94%R GEN 8/23

DOUBLE W THUNDER KADDIE 68162514
 VG-88 VVVVV 3Y
 2-01 269 3 21390 4.9 1058 3.4 732

HILLTOP ACRES BK JAGUAR ET *TM 68141349
 PPR: +44 90%R PTAT: +0.3 91%R (08/23)
 PTA: +32M -5F +4P +113NM\$ 95%R GEN 8/23

CIE DOUBLE W DUELIST JEWELIST 68155381
 Not Classified

Lot 83 Jersey ROC-N-ROLL JOYRIDES WILDNIGHT

#43

JE 840003245648307

BORN 10/15/2021
 From EX-94% WaffleWishUponAStar

MILKING Fresh 10/24/23
 Potential 9th Gen EX

KRISTY ELLSWORTH

RIVER VALLEY JOYRIDE-ET
 535DAUS 207HRDS 37%RIP 8/23 JE8403126479085
 95%R -802M 0.15% -8F 5%ILE
 95%R 0.10% -8P -106CM\$ -112NM\$ -183FM\$
 -1.1PL -0.1LIV -0.2DPR -0.7CCR 1.1HCR 3.14SCS
 AJCA 08/01/2023 418DAUS
 GPTAT 92%R 1.5 GJUI 12.5 GJPI 91%R -15

ROC-N-ROLL WHISPER
 VG-87% 2Y JECAN 11932894

8th Gen Excellent
 Sold to Premier Show Herd in California at 3Y

AHLEM TOPEKA RUFUS JE 072520562
 99%R -690M 0.22% 11F 15%ILE
 99%R 0.11% -2P 91CM\$ 80NM\$ 8/23

FERMAR PARAMOUNT JOY JECAN 104419880
 EX-95%
 3-01 305 21400 5.2 1116 4.1 873

RAPID BAY INDIANA GENTRY-ET JECAN 105762718
 96%R -1696M 0.05% -73F 1%ILE
 96%R -0.02% -62P -748CM\$ -730NM\$ 8/23

ROC-ELLSWISHUPONAWHISKEYFLOWER
 VG-88% 4Y JE840003144052026
 5-00 305 11070 3.7 411 3.4 379
 7th Gen Excellent

3rd Dam: ROC-ELLS WAFFLESWISHUPONASTAR {6} EX-94%
 2-00 305 13290 4.4 585 3.6 481
 5-01 305 16160 4.8 782 3.6 584
 [EX-92 Maternal Sister] Roc-Ells Abe Autumn Noel
 2-01 305 10260 5.9 601 3.8 392
 5-01 305 13540 5.9 793 4.0 540
 6-03 305 13250 6.1 802 3.9 523
 7-04 305 12770 6.1 773 4.0 510
 [Maternal Sister] ROC-ELLS AMBER ADVENTURE 92% 8Y
 8-10 305 17240 5.6 966 4.1 704

4th Dam: Roc-Ells Waffles Piedmont EX-92%
 9-10 305 18270 5.4 994 3.8 689

5th Dam: Dawley Dream Gladiator Wilma VG-80%

6th Dam: Pleasant Nook JFD Wish VG-88%
 10-00 288 15020 4.6 691 4.0 600

7th Dam: Pleasant Nook Bright Wynne EX-90%
 4-00 15268 5.3 803

8th Dam: Pleasant Nook Merit Wanda VG-88%
 8-00 305 13768 5.3 726

Lot 84 Jersey ROC-N-ROLL GLITTER TWIN #22

JE 840003234570601

BORN 09/12/2020
Multiple Show Winning Sisters Sold between \$4,000 to \$20,000
MILKING Fresh 9/12/23
Potential 7 Gen EX, VG

KRISTY ELLSWORTH
 116 CHESTNUT LN
 MOUNT MORRIS, NY 14510

ENNISKILLEN ENGINEER 401
 435DAUS 164HRDS 29%RIP 12038719C
 94%R -1254M 0.25% -11F 5%ILE
 94%R 0.07% -32p -112CMS -110NMS -129FM\$
 1.8PL 2. 4LIV 1.1DPR 3.23SCS
 240DAUS
 GPTAT 91%R GJUI 7.9 GJPI 90%R -39

SHERONA LEAK V EVENING-ET
 EX-91% 8Y JE840003130366589
 6th Gen EX, VG

HAWARDEN IMPULS PREMIER 067107510
 99%R -1068M 0.24% -3F 13%ILE
 99%R 0.14% -11P 63CM\$ 53NM\$ 8/23

ENNISKILLEN BV SUZY 09968672C
 3E-93
 2-10 365 14063 4.9 683 3.9 549

ARETHUSA JADE VELOCITY-ET 117243204
 96%R -2215M -74F 96%R 1%ILE
 96%R 0.00% -82P -769CMS -757NMS 8/23

JASPAR R EVENING MOON-ET 8470614C
 EX-95% 10Y

3rd Dam: Elm Line Bruce's Eva 7U (VG-85 5Y)
 4th Dam: Elmline Title's Eliza 14R (EX 3Y)
 5th Dam: Elmline King's Eva 5H (EX-90 4Y)
 6th Dam: Elmline Sparkie's Ellen (VG-86 3Y)



Dam Lot 85
T-TRIPLE-T-ENT PRTY GIRL-ET (EX-92 EEVVE)
 6th Gen Excellent



2nd Dam Lot 85
T-TRIPLE-T-I DURHAM POPPI (2E-95 EEEEE 7Y)
 5th Gen Excellent

Lot 85 DURKACRES MVN PRY PLAZA-ET 99%

#816

840003228296661

BORN 03/19/2021
From 3 Gens Nom All American
MILKING Fresh 8/23
 PTPI +1870
Potential 7th Gen EX

BRED 10/16/23 TO
 ABERT-MAR AXEL-P-RED-ET 3210065809

KYLE REID

LINDENRIGHT MOOVIN-ET 99% RC
 GTPI +1822G A1A2 12873743C
 PTA -734M -30F -13P 98%R 8/2023
 PTA -457NM .01%F +.04%P 58%US
 PTA -1.6PL 2.985CS -3.3DPR 3.2%DCE
 PTA +3.29T +2.59UDC +1.77FLC 98%R 8/2023

T-TRIPLE-T-ENT PRTY GIRL-ET 99%
 EX-92 EEVVE 5Y 840003127699380
 1-09 305 24100 3.7 896 3.4 814
 3-02 71 9978 4.8 482 3.1 306 Inc
 6th Gen Excellent
 [EX-90 Maternal Sister]
 TRIPLE-T ENTOURAGE PARTY
 1-11 305 19920 4.9 986 3.0 602
 3-00 305 22270 4.4 979 3.0 662
 4-02 305 22410 3.9 873 3.0 680

DYMENTHOLM MR APP AVALANCHE-TW RC
 GTPI +1914G 11957107CAN
 PTA +3.58T +2.69UDC +1.96FLC 99%R 8/2023

LINDENRIGHT BRADNICK MOOVIN ON 11470454C
 CAN VG-87
 4-06 305 43056 5.1 2207 3.2 1399

VAL-BISSON DOORMAN-ET 99% 107281711C
 GTPI +2135G CAN EX-90
 PTA +2.46T +1.55UDC +.63FLC 99%R 8/2023

T-TRIPLE-T-I DURHAM POPPI
 2E-95 EEEEE 7Y 11031671C
 1-11 349 20560 3.9 798 3.2 655
 3-01 365 26880 3.9 1055 3.1 833
 4-03 345 28670 5.1 1459 3.2 919
 5-03 365 34610 4.9 1693 3.1 1067
 6-09 365 48460 4.7 2288 2.9 1418

3rd Dam: T-Triple-T Gold Prize (2E-94 EEEEE)
 4-01 365 30330 4.3 1311 3.4 1033
 Life 116090 4.4 5063 3.4 3905
 Nom All-American 5Y 2013
 All-American 4Y 2012 [1st 4Y Udder WDE]
 Unanimous All-Am Winter Yrlg 2009
 All-Canadian Winter Yearling 2009
 Junior Champion [Winter Yrlg] RAWF+WDE 2009

[3rd Dam Full Sister]
 T-Triple-T Platinum-ET (EX-92 EEVVE)
 Star of the Breed 2018
 Nom All-American Sr 3Y 2014
 All-Ohio Fall Calf 2011

4th Dam: T-Triple-T Dundee Paige 3E-96 EEEEE
 7-09 365 33420 4.6 1551 3.2 1080
 Life 145510 4.5 6620 3.4 4974
 2x Nom. All-Am [Aged, 125,000 lb] 2011, 2013

5th Dam: T-Triple-T Linjet Phoebe-ET (2E-91 VE+VE)
 Life 132560 3.9 5193 3.1 4054

6th Dam: Hesters Mark Prudence (4E-95 GMD DOM)
 7-06 3 365 49771 3.8 1885 2.8 1396
 Life 3183 301342 3.4 10318 3.1 9290
 1st 120,000 lb Mid-E Spring Nat'l 1996
 1st 125,000 lb Mid-E Fall Nat'l 1997

7th Dam: Chel-Brook Chairman Peach (VG-87 DOM)
 4-07 305 25790 874 2.9 744

Lot 86 *Jersey* GRADE

BORN 03/04/2023

MIKE MALONEY
MALONE, NY

RIVER VALLEY JOYRIDE-ET

535DAUS 207HRDS 37%RIP 8/23 JE8403126479085
95%R -802M 0.15% -8F 5%ILE
95%R 0.10% -8P -106CM\$ -112NM\$ -183FM\$
-1.1PL -0.1LIV -0.2DPR -0.7CCR 1.1HCR 3.14SCS
AJCA 08/01/2023 418DAUS
GPTAT 92%R 1.5 GJUI 12.5 GJPI 91%R -15

AHLEM TOPEKA RUFUS JE 072520562
99%R -690M 0.22% 11F 15%ILE
99%R 0.11% -2P 91CM\$ 80NM\$ 8/23
FERMAR PARAMOUNT JOY
EX-95% JECAN 104419880
3-01 305 21400 5.2 1116 4.1 873

INFORMATION NOT AVAILABLE

NOTES

Thank you consignors and buyers.

INDEX

ANDROSCOGGIN HOLSTEINS INC/B.CLARK	28	MILLER, JR.P. MOREY	49,51
B + E CASHELL / D + C BAILEY	58	NORRIS,GREGORY / AUSTIN	45-48
BAILEY, DUNCAN + COURTNEY	44	O'BRIEN, ALAN	14-17, 38-42, 74-76
CLARK, GREG, MARCIA + BROOKE / LAILAH	19-21, 72 22, 25-27	OLSEN, ELLA / ALEXA / LILY	8-10
CLARK, GREG, MARCIA GREGORY/U-NIQUE HOL	23	PHELPS, GARRET	77
CONROE, ANDREW	78	PUTMAN, TIMOTHY W + SARAH	35
EVANS, ABBIE (KUHLMAN)	79	PUTNAM W + C/ R + S ALLYN	34
ELLIS, ELSIE	7	REID, KYLE	84
ELLSWORTH, KRISTY	83,84	ROBERTS, TIMOTHY + COURTNEY	59
FANTASY-FOUND HOLSTEINS	24, 30	SCHILLAWSKI, DAVID/HANNAH/LAUREN	52-56
FITZGERALD, MICHAEL	60	SOMERS, JUSTIN / AMELIA	80,81,82
GAWALT, KERRY	12	STILES, PAUL / CASHELL BEN + ELIZABETH	61-68
JUNIPER ELITE HOLSTEINS LLC	31-33	TIERNEY FARM / KATHRYN + PATRICK BOSLEY	1-6
LAMPSON, EMILY G / Dalton Cook	37	WALHOWDON FARM, INC	57
LAMPSON, EMILY G	36	WALLEYE, DARREN	73
MALONEY, MIKE	11, 13, 18, 85	WALLEY EMMA	69-71
MILLER, PATRICK + CHRISTINA	43	WATCH HILL HOLSTEINS	20

INDEX BY BREED

AYRSHIRE	73-76	HOLSTEIN	18-60, 85
BROWN SWISS	77-82	JERSEY	1-17, 61-68, 83-84,86
GUERNSEY	69-71	MILKING SHORTHORN	72

