



**MINNESOTA BROWN SWISS**

**77<sup>th</sup>**

**ANNUAL STATE SALE**

**SEPTEMBER 16, 2023 | WINONA CO. FAIRGROUNDS | ST. CHARLES, MN**

**CAN'T HELP BUT LOVE THEM!**

## Donations

The Minnesota Brown Swiss Association would like to thank the following for their generous support:  
New Generation Genetics  
Select Sires

## Semen Certificates

### GIFT CERTIFICATE FOR \$50 TOWARD SEMEN PURCHASE

**Donated by:**  
**New Generation Genetics**

### GIFT CERTIFICATE FOR \$50 TOWARD SEMEN PURCHASE

**Donated by:**  
**New Generation Genetics**



LIVE INTERNET BIDDING AT:  
[www.cowbuyer.com](http://www.cowbuyer.com)

- Registration is required.

Please register at least one (1) hour prior to sale time at [www.cowbuyer.com](http://www.cowbuyer.com)

- High Speed Internet is required.

• Terms: Purchasing online constitutes a legal contract and promise for payment of purchases. All purchases must be paid within ten (10) days of sale date and prior to load out or delivery of cattle purchased.

• Cowbuyer.com is a service provider and is not responsible for the activity or inactivity of any technology, internet connection at the sale site or connection and technology of the bidders.

For questions or information, contact:  
Aaron Ray Tompkins – 336/363-4639,  
[atompkin@vt.edu](mailto:atompkin@vt.edu)

## TERMS AND CONDITIONS

**TERMS:** The terms of payment for animals, semen, and embryos purchased shall be cash or check on sale day payable to the Minnesota Brown Swiss Association in U.S. funds unless other arrangements have been previously made with the consignor and the sale management. Payment shall be made to the clerk of the sale and release of animals will only be given when satisfactory settlement has been made by the buyer. The guarantees listed below shall be offered by the seller only after payment terms have been met by the purchaser.

**BIDS:** The person or company of persons offering the highest bid shall be the buyer. In case of dispute between bidders, the animal shall be put up for advance bids and if there be no advance bid, the animal shall be sold to the person from whom the auctioneer accepted the final bid. Every animal catalogued is pledged to absolute sale, with the exception that an animal which has become sick or unfit to offer for sale may be withdrawn by the seller or sale management. By-bidding is prohibited. Every animal must be transferred to the new owner and may not be transferred back to the seller within one year, except at the discretion of the breed registry concerned.

**RISK:** All animals are held at the purchaser's risk and expense as soon as they have been struck off to the purchaser. However, care and feed will be furnished by the seller or sale management for 24 hours free of charge. Purchasers must make arrangements for care of their purchases if not removed within 24 hours following the sale. All animals are at the consignor's risk prior to selling in the event of fire or other mishap.

**CERTIFICATES:** Each animal which is catalogued, offered, and sold as registered shall be recorded in the Herdbook

of the Brown Swiss Cattle Breeders' Association of the U.S.A. The sale management shall be responsible that every animal sold be transferred within 30 days to the purchaser at the seller's expense, such transfer to be recorded on the Certificate of Registry by the Secretary of the Association. Any animal listed with a (W,) (M), (A), or (D) as a suffix to the name has been designated by the Brown Swiss Cattle Breeders' Association as a carrier of the Weaver, SMA, Spiderleg, or SDM Recessive Trait respectively.

**SHIPPING:** Assistance will be given by the sale management in loading and shipping animals, but the entire risk and expense shall be assumed by the purchaser. Until final shipping arrangements can be made, the best possible care will be given any purchase.

**RESPONSIBILITY:** In submitting the entries and in selling the animals listed in the sale, the consignor (seller) subscribes to the various regulations and warranties as set forth and assumes full responsibility for his cattle. Except as herein provided, the seller shall not be responsible for any damages beyond the selling price of the animal. The sale management acts as agent of the seller and shall only to the extent provided by law share the seller's responsibility,

but it shall endeavor to protect the interests of the buyer as well.

#### WARRANTIES:

- (1) The seller warrants clear title to the animal and right to sell the same.
- (2) Unless otherwise noted in the catalog or announced from the auction stand prior to the animal being struck off, each animal is sold as sound. All udder guarantees will cease when the cattle are loaded for removal from the barn.
- (3) Animals are guaranteed to be breeders in accordance with the following:
  - (A) FEMALES: Any female pregnant when sold or that has freshened within 60 days prior to the date of the sale is by that fact considered a breeder. Should any other female not pregnant when sold fail to become pregnant within six months of sale date, or if less than 15 months old when sold, by the time she reaches the age of 21 months, after having been bred to a bull known to be a breeder and after having been treated by a licensed veterinarian, the matter shall be reported in writing to the seller who shall have the privilege of six months time in which to prove the animal a breeder before refunding the purchase price. The seller makes no warranty that pregnant cows will deliver normal or full-term calves.
- (4) Above warranties cease when the animal is disposed of by the original purchaser.
- (5) Transportation charges on all animals on which an adjustment is being made shall be paid by the shipper.
- (6) The Breeding Warranty is eliminated if a female is flushed or super-ovulated following the sale.

**HEALTH CERTIFICATES:** Each animal shall be accompanied by an official health certificate approved by the Livestock Sanitary Official of the State of Origin and shall have fulfilled the requirements of the Division of Animal Health in the state in which the cattle are being sold. Every effort will be made, however, for the seller of each animal to have met the health requirements of all possible states of destination. Each animal so required will have passed the negative

test for Tuberculosis and Brucellosis. Results of any future health tests are not guaranteed.

**PERMITS:** Before shipping cattle into some states, it is necessary to obtain a permit from the Livestock Sanitary Official of the state into which the cattle are to be shipped, and since no charge is usually made for a permit, it may expedite the shipping of cattle if intended purchasers secure their permits before the sale.

**ERRORS:** If any errors or omissions are noted in the catalog or advertising, announcement of such errors shall be made from the auction stand just prior to the sale of the animals, and such announcement shall take precedence over the printed matter in the catalog or advertising. Neither the editors of the catalog, the sale management, nor the consignors can assume any responsibility for any errors or omissions in the catalog.

**ACCIDENTS:** The sale management, auctioneer, and sellers disclaim any liability in the event of personal accident or property loss to anyone resulting from the behavior of the animals or from the condition of the sale premises.

**RECORDS:** Records marked with an asterisk (\*) are not on file with BSCBA and have been supplied by the owner. Only official DHIA or DHIR records are used.

Welcome to the 77th Annual  
**Minnesota Brown Swiss Breeders' State Sale**

12 noon \* Saturday \* September 16, 2023

following MN Youth Show 8 a.m.

**Winona County Fairgrounds, St. Charles, Minnesota**

Lunch vended by Utica Victory 4-H Club

**Sale Headquarters**

White Valley Motel; Hwy. 14 West; St. Charles, MN Ph: (507) 932-3142

**Sale Force**

**Auctioneer**

Neal Laneville, MN  
Lic#3093-52  
919-444-5904

**Ringmen**

Don Bauleke, MN  
Matt Klug, MN  
cell (507) 450-0656

**Clerk**

Lynda Antonsen  
Le Sueur, MN  
(507) 665-2921

**Pedigrees**

Norman C. Magnussen  
Lake Mills, WI  
cell (414) 916-2428

**Barn Crew**

Mark & Diane Fjelstad  
- assisted by the Minnesota Youth

**A Special Thanks to the  
Minnesota Brown Swiss  
Youth for their Help at  
our State Sale.**

**Leadspersons**

Minnesota  
Brown Swiss Youth

*Sale Sponsored and Managed by the*  
**Minnesota Brown Swiss Association**

**President**

Diane Fjelstad  
Zumbro Falls, MN  
(507) 244-0265

**Vice-President**

Tony Bauer  
Chatfield, MN  
(507) 993-7195

**Secretary**

Mikayla Erf  
Oakdale, MN  
(612) 990-6346

**Treasurer**

Lynda Antonsen  
Le Sueur, MN  
(507) 665-2921

**Sale CoChair**

Matt Klug  
Spring Grove, MN  
(507) 450-0656

**Sale CoChair**

Mark Fjelstad  
Zumbro Falls, MN  
(507) 269-7284

\* SEND OR WIRE BIDS TO ANY OF THE SALE PERSONNEL NAMED ABOVE \*  
\* ALL FEMALES OF AGE CALFHOOD VACCINATED UNLESS OTHERWISE NOTED \*

**MBSA Annual Awards, Sale Banquet, & Fun Auction**

Cost \$10 per person, near sale barn; join in the Cornhole Tournament  
6:30pm, September 15, 2023, at Winona County Fairgrounds, St. Charles, MN  
RSVP to: <https://forms.gle/couTJ7tGjyyfdfMA7> by Sept. 1

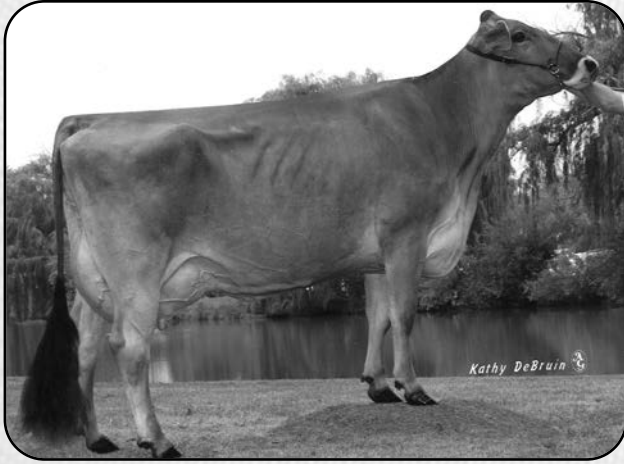

Top Acres Bonanza Whisp ET '2E93/E93m's  
5/04 305d 2X 31160 6.5 2028 3.3 1018 DHIA  
All American Jr 2 Yr Old 2011, Nom AA 5 Yr Old 2014  
Dam of Lot 1



Top Acres Supreme Wisp '3E95/E95m's  
8/02 346d 2X 31100 4.9 1511 3.2 994 DHIA  
All American Produce of Dam Member 2013, 2015, 2016  
Dam of Lot 2

\$ \_\_\_\_\_ LOT 1 \* Top Acres Thunder Wren ETV 68216058

Born: 09/02/2021 Tattoo: USA05 / USA05  
Consignor: ULURU SWISS ACRES, CLERMONT IA

Parent Average PPR: -17 PTAT: +0.2  
PA: -470m -6f -13p -102NM\$

Bred 3/4/2023 to: (Sexed, Ultrasound Female)  
SWITZER TALS DRDVL DOBOY ET 840003133889643  
Genetic Conditions: PT DT MT WT BH2T BH14T  
PPR: +70 88%R PTAT: +1.1 92%R (08/23)  
PTA: +940m +21f +28p +246NM\$ 94%R (MACE)  
PTA PL: +1.3 SCS: +2.98 DPR: -2.2 SCE: +2.2 LIV: -3.0

3rd - 4th Dams: 5E93/E92m's \*Certified\*  
**TOP ACRES EJ WHIZZBANG 795771**  
08/00 365d 2X 28980 5.2 1505 3.5 1011 DHIR  
Lifetime: 2627d 168310m 8547f 6068p  
NATIONAL TOTAL PERFORMANCE WINNER 1996  
ALL AMERICAN JR 2, 3 & 5 YR OLD 1992, 1993, 1995

**MY T FINE WHISPER \*TW 749328** 2E90/E90m's \*Cert\*  
04/01 365d 2X 25020 4.6 1145 3.8 947 DHIR  
RES ALL AMERICAN 5 YR OLD 1991 & AGED COW 1992  
HM ALL AMERICAN 4 YR OLD 1990  
GRAND CHAMPION EASTERN NATIONAL 1991, RGC 1990, 1992

**CUTTING EDGE THUNDER \*TM 68121893**

Genetic Conditions: \*TM PT DT WT BH2T BH14T  
PPR: -10 95%R PTAT: +0.1 97%R (08/23)  
PTA: -493m -14f -13p -16NM\$ 98%R (MACE)  
PTA PL: +1.7 SCS: +2.85 DPR: +0.6 SCE: +3.1 LIV: +2.1  
512 dau. av. 22357 4.1 924 3.4 751  
363 class. dau. av. FS:84.8 UDC:-0.01 FLC:1.63

**TOP ACRES BONANZA WHISP ET 68116092**

06/07 2E-E93 E95 E91 E93 E95 E93 (10/15)  
PPR: -23 53%R PTAT: +0.2 56%R  
PTA: -447m +2f -12p -187NM\$ 4%\$  
02/00 305d 2X 17940 5.4 976 3.4 611 DHIA  
03/05 305d 2X 22930 7.1 1639 3.3 764 DHIA  
05/04 305d 2X 31160 6.5 2028 3.3 1018 DHIA  
\* ALL AMERICAN JR 2 YR OLD 2011  
\* ALL AMERICAN PRODUCE OF DAM MEMBER 2014  
\* NOM ALL AMERICAN 5 YR OLD 2014  
\* 5TH 5 YR OLD INTERNATIONAL 2014  
\* 1ST JR 2 YR OLD INTERNATIONAL 2011  
\* 2ND SPRING YRLG HFR OH STATE FAIR 2010

**WEBSTER RIDGE TD ET \*TM 193164**

Genetic Conditions: \*TM PT DT WT BH2T BH14T  
PPR: +26 97%R PTAT: -0.2 98%R (08/23)  
PTA: -227m +2f -15p +67NM\$ 98%R (MACE)  
PTA PL: +2.6 SCS: +2.90 DPR: +2.5 SCE: +1.7 LIV: +1.5  
**SUNNYISLE KB TRISTAN ET 918368**  
06/07 2E-E93 E92 E96 E90 E95 E93 (08/09)  
PPR: -28 69%R PTAT: +0.0 72%R PTA: 18%\$  
02/03 358d 2X 26230 4.2 1089 3.3 864 DHIR  
03/05 333d 2X 23650 3.8 893 3.3 787 DHIR  
04/06 305d 2X 23390 3.8 895 3.3 774 DHIR  
06/03 353d 2X 30600 5.1 1555 3.4 1050 DHIR  
Lifetime: 1542d 116620m 4943f 3925p  
\* ALL AMERICAN PROD OF DAM MEMBER 2006  
\* HM ALL AMERICAN AGED COW 2009, 2010

**MORT LEGACY BONANZA \*TM 197225**

Genetic Conditions: \*TM PT DT WT BH2T BH14T  
PPR: -99 96%R PTAT: -0.1 97%R (08/23)  
PTA: -960m -29f -33p -427NM\$ 98%R (GEN)  
PTA PL: -0.7 SCS: +3.17 DPR: -0.2 SCE: +3.3 LIV: +0.2  
**TOP ACRES ANDRE WHISPER ET 938574**  
Genetic Conditions: PT DT MT WT BH2T BH14T  
06/02 2E-E93 E90 E95 E92 E93 E93 (02/11)  
PPR: +15 70%R PTAT: +0.0 77%R PTA: 24%\$  
02/04 365d 2X 21220 4.9 1040 3.4 729 DHIR  
05/07 365d 2X 32941 5.8 1921 3.6 1174 DHIA  
\* NOM ALL AMERICAN WINTER HFR CALF 2005  
\* RES JR CHAMP SOUTHEAST NATIONAL 2006  
\* 1ST WINTER YRLG HFR SOUTHEAST NATIONAL 2006

\$ \_\_\_\_\_ LOT 2 \* Top Acres Cadence Whimzy ETV 68218564

Born: 12/05/2021 Tattoo: USA06 / USA06  
Consignor: ULURU SWISS ACRES, CLERMONT IA

Parent Average PPR: +53 PTAT: +0.4  
PA: +205m +14f +11p +124NM\$

Bred 5/25/2023 to: (Ultrasound Female)  
COLLAPS 120159343338  
Genetic Conditions: PT DT MT WT BH2T BH14T  
PPR: +110 63%R PTAT: +0.6 65%R (08/23)  
PTA: +598m +8f +18p +290NM\$ 66%R (GEN)  
PTA PL: +3.1 SCS: +3.09 DPR: +1.7 SCE: +3.4 LIV: +1.5

3rd - 4th Dams: 5E93/E92m's \*Certified\*  
**TOP ACRES EJ WHIZZBANG 795771**  
08/00 365d 2X 28980 5.2 1505 3.5 1011 DHIR  
Lifetime: 2627d 168310m 8547f 6068p  
NATIONAL TOTAL PERFORMANCE WINNER 1996  
ALL AMERICAN JR 2, 3 & 5 YR OLD 1992, 1993, 1995

**MY T FINE WHISPER \*TW 749328** 2E90/E90m's \*Cert\*  
04/01 365d 2X 25020 4.6 1145 3.8 947 DHIR  
RES ALL AMERICAN 5 YR OLD 1991 & AGED COW 1992  
HM ALL AMERICAN 4 YR OLD 1990  
GRAND CHAMPION EASTERN NATIONAL 1991, RGC 1990, 1992

**SHILOH BROOKNGS CADENCE ET \*TM 71130650**

Genetic Conditions: PT DT MT WT BH2T BH14T  
Not Classified \*QUALIFIED SIRE\*  
PPR: +80 98%R PTAT: +0.6 99%R (08/23)  
PTA: +737m +28f +28p +291NM\$ 99%R (MACE)  
PTA PL: +1.9 SCS: +2.82 DPR: -2.1 SCE: +2.1 LIV: -0.8  
10850 dau. av. 25140 4.1 1040 3.4 847  
5688 class. dau. av. FS:84.5 UDC:0.59 FLC:-0.95

**TOP ACRES SUPREME WISP 958328**

Genetic Conditions: PT DT MT WT BH2T BH14T  
09/06 3E-E95 E94 E95 E96 E95 E95 (11/16)  
PPR: +24 64%R PTAT: +0.1 70%R  
PTA: -327m +0f -7p -43NM\$ 20%\$  
03/07 355d 2X 21940 5.2 1139 3.4 753 DHIA  
04/11 305d 2X 23040 5.5 1262 3.2 738 DHIA  
06/01 305d 2X 29010 6.3 1827 3.2 938 DHIA  
08/02 346d 2X 31100 4.9 1511 3.2 994 DHIA  
09/01 305d 2X 24230 6.4 1543 3.5 857 DHIA  
Lifetime: 2024d 155840m 8787f 5224p  
\* ALL AMERICAN PROD OF DAM MEMBER 2013, 2015, 2016  
\* RES ALL AMERICAN 5 YR OLD 2012  
\* RES ALL AMERICAN PROD OF DAM MEMBER 2012  
\* HM ALL AMERICAN COMP MERIT COW 2015  
\* NOM ALL AMERICAN COMP MERIT COW 2016  
\* NOM ALL AMERICAN AGED COW 2013

**R N R PAYOFF BROOKINGS ET \*TM 198772**

Genetic Conditions: \*TM PT DT WT BH2C BH14T  
PPR: +53 99%R PTAT: +0.0 99%R (08/23)  
PTA: +16m +9f +15p +94NM\$ 99%R (MACE)  
PTA PL: +0.2 SCE: +2.84 DPR: +0.6 SCE: +1.9 LIV: -0.5  
**SUN-MADE SD WONDER BUFFY ET 68121630**  
Genetic Conditions: PT DT MT WT BH2T BH14T  
04/04 V88 E90 V88 V88 V88 V86 (08/14)  
PPR: -12 75%R PTAT: +0.4 79%R Protein Plus  
PTA: +749m +11f +13p +20NM\$ 32%\$ (GEN)  
02/00 344d 3X 25780 4.8 1247 3.6 925 DHIR  
04/03 279d 3X 35470 3.9 1369 3.4 1199 DHIR

**OLD MILL WDE SUPREME ET \*TM 197920**

Genetic Conditions: \*TM PT DT WT BH2T BH14T  
PPR: -5 97%R PTAT: +0.3 98%R (08/23)  
PTA: -41m -5f -3p -111NM\$ 99%R (MACE)  
PTA PL: -0.6 SCS: +3.05 DPR: -0.1 SCE: +5.0 LIV: +1.6  
**TOP ACRES ANDRE WHISPER ET 938574**  
Genetic Conditions: PT DT MT WT BH2T BH14T  
06/02 2E-E93 E90 E95 E92 E93 E93 (02/11)  
PPR: +15 70%R PTAT: +0.0 77%R  
PTA: -221m +24f -7p -20NM\$ 24%\$  
02/04 365d 2X 21220 4.9 1040 3.4 729 DHIR  
05/07 305d 2X 27220 6.0 1627 3.6 969 DHIA  
05/07 365d 2X 32941 5.8 1921 3.6 1174 DHIA  
\* NOM ALL AMERICAN WINTER HFR CALF 2005  
\* RES JR CHAMP SOUTHEAST NATIONAL 2006  
\* 1ST WINTER YRLG HFR SOUTHEAST NATIONAL 2006



Jo-Dee Denmark Nookie ET '2E92/E91ms  
3/05 341d 2X 26340 4.0 1064 312 840 DHIR  
Hon Men All American Jr 3 Yr Old 2012  
AA Produce of Dam Member 2012 - MGD of Lot 3



Jo-Dee Starbuck Nori ET 'E91/E90ms  
6/10 305d 2X 24140 3.9 939 3.3 793 DHIR  
MGD of Lot 4

\$ \_\_\_\_\_ LOT 3 \* WF Cadence Novascotia ET 840003241707340

Born: 09/18/2021 Tattoo: 7340  
Consignor: VAN HOLLAND, TY, GARRETSON SD

Parent Average PPR: +37 PTAT: +0.4  
PA: +413m +3f +11p +84NM\$  
\* 1ST FALL HFR CALF SD STATE FAIR 2022

Bred 2/2/2023 to: Confirmed PG  
RICHMOND-FD FRESNO ET 840003224632624  
Genetic Conditions: PT DT MT WT BH2T BH14T  
PPR: +144 61%R PTAT: +0.5 65%R (08/23)  
PTA: +926m +62f +42p +524NM\$ 64%R (GEN)  
PTA PL: +0.6 SCS: +2.92 DPR: -0.6 SCE: LIV: -1.6

3rd Dam: **VALLIGROVE JETWAY NORA 891517**  
07/10 2E-E93 E95 E94 E92 E91 E92 (02/07)  
05/00 365d 2X 32730 3.8 1257 3.2 1055 DHIR  
07/02 365d 2X 36260 3.6 1306 3.2 1162 DHIR  
Lifetime: 2146d 166700m 6371f 5578p  
\* ALL AMERICAN JR 3 YR OLD 2002 & COMP MERIT COW 2007  
\* HM ALL AMERICAN 5 YR OLD 2004 & AGED COW 2006  
\* NOM ALL AMERICAN JR 2 YR OLD 2001  
\* GRAND CHAMPION CENTRAL NATIONAL 2007  
\* GRAND CHAMPION WESTERN NAT CA 2001, 2002

**SHILOH BROOKNGS CADENCE ET \*TM 71130650**

Genetic Conditions: PT DT MT WT BH2T BH14T  
Not Classified \*QUALIFIED SIRE\*  
PPR: +80 98%R PTAT: +0.6 99%R (08/23)  
PTA: +737m +28f +28p +291NM\$ 99%R (MACE)  
PTA PL: +1.9 SCS: +2.82 DPR: -2.1 SCE: +2.1 LIV: -0.8  
10850 dau. av. 25140 4.1 1040 3.4 847  
5688 class. dau. av. FS:84.5 UDC:0.59 FLC:-0.95

**WF SUPREME NOEL ET 68158377**

Genetic Conditions: PT DT MT WT BH2T BH14T  
06/01 2E-E91 E91 E92 E91 E92 E91 (01/20)  
PPR: -8 71%R PTAT: +0.1 78%R  
PTA: +88m -22f -6p -123NM\$ 9%\$ (GEN)  
04/06 314d 2X 23570 2.9 693 3.5 828 DHIR  
05/10 315d 2X 20930 3.0 629 3.5 734 DHIR  
07/05 179d 2X 11170 3.7 408 3.3 373 DHIR

**R N R PAYOFF BROOKINGS ET \*TM 198772**

Genetic Conditions: \*TM PT DT WT BH2C BH14T  
PPR: +53 99%R PTAT: +0.0 99%R (08/23)  
PTA: +16m +9f +15p +94NM\$ 99%R (MACE)  
PTA PL: +0.2 SCS: +2.84 DPR: +0.6 SCE: +1.9 LIV: -0.5  
**SUN-MADE SD WONDER BUFFY ET 68121630**  
Genetic Conditions: PT DT MT WT BH2T BH14T  
04/04 V88 E90 V88 V88 V88 V86 (08/14)  
PPR: -12 75%R PTAT: +0.4 79%R Protein Plus  
PTA: +749m +11f +13p +20NM\$ 32%\$ (GEN)  
02/00 344d 3X 25780 4.8 1247 3.6 925 DHIR  
04/03 279d 3X 35470 3.9 1369 3.4 1199 DHIR

**OLD MILL WDE SUPREME ET \*TM 197920**

Genetic Conditions: \*TM PT DT WT BH2T BH14T  
PPR: -5 97%R PTAT: +0.3 98%R (08/23)  
PTA: -41m -5f -3p -111NM\$ 99%R (MACE)  
PTA PL: -0.6 SCS: +3.05 DPR: -0.1 SCE: +5.0 LIV: +1.6  
**JO-DEE DENMARK NOOKIE ET 68108871**  
Genetic Conditions: PT DT MT WT BH2T BH14C  
09/08 2E-E92 E93 E92 E94 E90 E91 (11/18)  
PPR: +21 76%R PTAT: +0.5 82%R  
PTA: +337m -12f -5p -22NM\$ 23%\$ (GEN)  
02/00 365d 2X 19580 3.9 766 3.3 645 DHIR  
03/05 341d 2X 26340 4.0 1064 3.2 840 DHIR  
\* ALL AMERICAN PRODUCE OF DAM MEMBER 2012  
\* HM ALL AMERICAN JR 3 YR OLD 2012  
\* 3RD JR 3 YR OLD INTERNATIONAL 2012

\$ \_\_\_\_\_ LOT 4 \* WF Rampage Nichelle 68222414

Born: 03/27/2022 Tattoo: 57  
Consignor: VAN HOLLAND, TY, GARRETSON SD

Parent Average PPR: +6 PTAT: +0.7  
PA: +271m -9f +4p -14NM\$ Will show at SD State Fair  
\* 3rd SPRING YRLG IA STATE FAIR 2023

Bred 6/4/2023 & PG to pending bull - Parent Average:  
PPR: +67 PTAT: +0.5 PTA: +787m +13f +31p +227NM\$  
Trout Hilltop Jordy ETV P 840003215414562 X  
Hilltop Acres Devil Dynamic ET 68183094 'V88'  
4/00 365d 3X 42190 4.1 1736 3.13 1392 DHIR  
5/03 365d 3X 44250 4.2 1846 3.4 1497 DHIR  
Lifetime: 1455d 159660m 6320f 5449p

3rd Dam: '2E93/E92ms'  
**VALLIGROVE JETWAY NORA 891517**  
05/00 365d 2X 32730 3.8 1257 3.2 1055 DHIR  
07/02 365d 2X 36260 3.6 1306 3.2 1162 DHIR  
Lifetime: 2146d 166700m 6371f 5578p  
\* ALL AMERICAN JR 3 YR OLD 2002 & COMP MERIT COW 2007  
\* HM ALL AMERICAN 5 YR OLD 2004 & AGED COW 2006  
\* NOM ALL AMERICAN JR 2 YR OLD 2001  
\* GRAND CHAMPION CENTRAL NATIONAL 2007  
\* GRAND CHAMPION WESTERN NAT CA 2001, 2002

**KAR-LINN REESES RAMPAGE 840003140014659**

Genetic Conditions: PT DT MT WT BH2T BH14T  
PPR: +9 89%R PTAT: +0.6 90%R (08/23)  
PTA: +420m -10f +9p -10NM\$ 96%R (GEN)  
PTA PL: +1.7 SCS: +3.01 DPR: -1.7 SCE: +2.4 LIV: +0.2  
290 dau. av. 24706 4.0 999 3.3 812  
83 class. dau. av. FS:83.6 UDC:0.74 FLC:-0.08

**WF WIZDOM NCHANTED ET 68222411**

02/08 V85 V87 V88 V85 +84 +84 (09/22)  
PPR: +3 77%R PTAT: +0.7 44%R  
\*02/03 305d 2X 16466 3.6 593 3.3 540 DHIA  
\*03/03 152d 2X 11766 3.3 391 3.2 370 (RIP)

4th Dam: **TUOLUMNE ENSIGN NOEL 858885**

08/04 2E-E90 E91 V88 E90 V88 E91 (03/04)  
03/05 302d 2X 31440 3.5 1090 3.4 1056 DHIA  
05/10 365d 2X 23000 3.7 854 3.0 698 DHIA  
\* 1ST TOTAL PERFORMANCE WESTERN NAT CA 2001  
\* 3RD & 3RD BU 5 YR OLD WESTERN NAT CA 2001

**SCHERMA BLOOMING BIVER \*TM 120094290070**

Genetic Conditions: PT DT MT WT BH2T BH14T  
PPR: +62 98%R PTAT: +0.5 98%R (08/23)  
PTA: +364m +29f +31p +257NM\$ 99%R (MACE)  
PTA PL: +2.1 SCS: +3.04 DPR: -3.6 SCE: +3.3 LIV: +0.9  
**KAR-LINN WDRMTR REESE ET 68140422**  
Genetic Conditions: PT DT MC WT BH2C BH14T  
06/07 2E-E93 E93 E93 E91 E92 E93 (01/18)  
PPR: -23 73%R PTAT: +0.6 77%R PTA: 6%\$ (GEN)  
02/02 363d 2X 17380 4.4 773 3.6 625 DHIR  
03/09 354d 2X 26080 4.8 1257 3.5 908 DHIR  
05/09 305d 2X 26020 5.2 1365 3.0 788 DHIR  
Lifetime: 1554d 103670m 5367f 3559p  
\* ALL AMERICAN AGED COW 2017  
\* RES ALL AMERICAN 4 YR OLD 2015  
\* GRAND CHAMPION EASTERN NATIONAL 2015

**TOP ACRES WIZDOM 68172482**

Genetic Conditions: PT DT MT WT BH2T BH14T  
PPR: +8 91%R PTAT: +0.4 95%R (08/23)  
PTA: +234m -3f +4p +81NM\$ 96%R (MACE)  
PTA PL: +1.8 SCS: +2.86 DPR: -0.9 SCE: +2.6 LIV: -0.8  
**JO-DEE STARBUCK NORI ET 68119955**  
Genetic Conditions: PT DT MT WT BH2T BH14T  
04/09 E91 E94 V88 E95 E91 E90 (08/14)  
PPR: -1 73%R PTAT: +0.8 80%R  
PTA: +10m -12f -6p -115NM\$ 10%\$ (GEN)  
02/04 331d 2X 20710 4.0 823 3.3 674 DHIR  
04/03 305d 2X 18300 3.6 651 3.3 604 DHIR  
06/10 305d 2X 24140 3.9 939 3.3 793 DHIR



8th Day Ryanns GW Rhyme V89/V89m3  
All American Summer Jr 2 Yr Old 2022  
Reserve Grand Champ MN Canton One 2021  
Donor Dam of Lot 5E



Pit Crrew Rich Prankster ET E93/E92m3  
4/07 305d 2X 21760 3.9 846 3.3 715 DHIA  
All American 4 Yr Old 2021 & RAA Sr Best 3 Member 2021  
MGD of Lot 6

\$ \_\_\_\_\_ LOT 5E \* Embryo Pkg: Best X Rhyme

**5 #1 Embryos**

Consignor: OLSON, AARON, RACINE MN

Parent Average: PPR: +70 PTAT: +0.3  
PA: +215m +1f +16p

3rd Dam: V88/V87ms' \*Certified\*  
**THANE VIGOR RACHEL 68104173** Protein Plus  
02/03 365d 3X 28550 4.4 1245 3.7 1049 DHIR  
04/02 365d 3X 33790 4.6 1554 3.8 1290 DHIR  
06/03 364d 3X 29020 4.0 1167 3.5 1022 DHIR  
Lifetime: 2171d 159440m 7163f 6151p  
\* 2ND JR 3 Yr OLD MN CANTON ONE 2011

4th Dam: '2E91/E90ms' \*Certified\*  
**CIE THANE MADISON ROBUST 947203**  
02/02 365d 3X 32320 3.5 1142 3.2 1026 DHIR  
03/07 358d 3X 30530 4.1 1247 3.4 1029 DHIR  
06/05 365d 3X 30000 4.0 1210 3.4 1016 DHIR  
Lifetime: 2821d 202740m 8111f 6758p  
\* 1ST JR 3 Yr OLD MN CANTON ONE 2009

**KOCHERS BRICE BEST 120157709792**  
Genetic Conditions: PT DT MT WT BH2T BH14T  
PPR: +127 61%R PTAT: +0.4 63%R (08/23)  
PTA: +660m +15f +29p +194NM\$ 64%R (GEN)  
PTA PL: +1.0 SCS: +2.98 DPR: +3.3 SCE: +2.7 LIV: +0.2  
0 dau. av.

**8TH DAY RYANNS GW RHYME 68214868**  
02/03 V89 V89 V88 V86 V89 V89 (09/22)  
PPR: +12 35%R PTAT: +0.1 37%R  
PTA: -231m -14f +3p -90NM\$ 13%\$  
\* ALL AMERICAN SUMMER JR 2 Yr OLD 2022  
\* 1ST SUMMER JR 2 Yr OLD INTERNATIONAL 2022  
\* RES GRAND CHAMP MN CANTON ONE 2021  
\* 1ST SUMMER JR 2 Yr OLD MN STATE SHOW & FAIR 2022  
\* 1ST SUMMER YRLG HFR MN CANTON ONE 2021

5th Dam:  
**IE THANE BRINKS ROBERTA 379325913**  
01/11 365d 3X 29850 3.9 1174 3.3 983 DHIR

**SCHERMA BENDER BRICE ET 120131380443**  
PPR: +176 65%R PTAT: +0.8 60%R (08/23)  
PTA: +1181m +37f +41p +400NM\$ 73%R (MACE)  
PTA PL: +1.9 SCS: +2.98 DPR: +2.8 SCE: +2.4 LIV: -0.2  
**KOCHERS SUPERSTAR SVENJA 120142597786**  
PPR: +65 40%R 00%R  
PTA: +634m +10f +26p +103NM\$ 50%\$ (08/23)  
02/03 305d 2X 20930 3.2 661 3.8 787 DHIA  
03/07 305d 2X 25205 3.9 972 3.7 928 DHIA

**KALINGEN CALVIN GLENWOOD ET 120130906064**  
Genetic Conditions: PT DT MT WT BH2T BH14T  
PPR: -21 83%R PTAT: +0.4 85%R (08/23)  
PTA: -1195m -27f -18p -340NM\$ 88%R (MACE)  
PTA PL: -1.9 SCS: +3.07 DPR: +2.1 SCE: +3.7 LIV: +0.1  
**OLSONS BRDN RACHEL RYANNE 68163059**  
07/11 2E-E93 E92 E94 E94 E94 E92 (09/22)  
PPR: +71 42%R PTAT: +0.3 49%R  
PTA: +418m +6f +19p +164NM\$ 63%\$  
02/07 365d 2X 25580 3.5 884 3.4 862 DHIA  
04/02 365d 2X 26030 3.7 959 3.5 905 DHIA  
05/08 365d 2X 22860 3.9 882 3.6 813 DHIA  
07/06 365d 2X 27910 4.1 1155 3.4 939 DHIA  
Lifetime: 1963d 124950m 4823f 4398p  
\* 1ST AGED COW MN CANTON ONE 2022  
\* 1ST 4 Yr OLD MN CANTON ONE 2019

\$ \_\_\_\_\_ LOT 6 \* Pit-Crew Diego Princess 68228525

Born: 07/12/2023 Tattoo: P217 / P217  
Consignor: PIT-CREW GENETICS  
CAMBRIDGE MN

Parent Average PPR: +29 PTAT: +0.7  
PA: -47m -9f +5p +45NM\$

3rd Dam:  
**PIT-CREW WONDER PIZAZZ ET 68123279**  
06/01 2E-E93 E94 E94 E92 E92 E93 (07/16)  
04/09 345d 2X 23810 4.2 993 3.3 786 DHIR  
Lifetime: 1987d 120150m 5426f 4068p  
\* RES ALL AMERICAN SR BEST 3 FMLS MEMBER 2014  
\* HM ALL AMERICAN PRODUCE OF DAM MEMBER 2014  
\* NOM ALL AMERICAN JR 2 Yr Old 2012  
\* 3RD 5 Yr Old Southeast National 2015  
\* 4TH JR 2 Yr Old International 2012  
\* 5TH SUMMER YRLG HFR International 2011  
\* GRAND CHAMPION MN STATE FAIR 2015

4th Dam:  
**FAIR HILL ENSIGN PLEASE ET 943144 V85'**  
03/02 358d 2X 18500 4.3 796 3.5 651 DHIR  
\* 6th WINTER YRLG HFR Eastern National 2007

**HILLTOP ACRES DYNAMTE DIEGO ET 68194906**  
Genetic Conditions: PT DT MT WT BH2T BH14T  
PPR: +49 78%R PTAT: +1.0 81%R (08/23)  
PTA: -104m -11f +13p +95NM\$ 86%R (GEN)  
PTA PL: +1.6 SCS: +2.85 DPR: -1.1 SCE: +2.4 LIV: +1.6  
46 dau. av. 24528 4.2 1029 3.4 836  
18 class. dau. av. FS:84.4 UDC:1.77 FLC:0.68

**PIT-CREW TOBY PARKER 68210384**  
02/02 +84 V87 V88 V85 +82 +82 (09/22)  
PPR: +6 76%R PTAT: +0.3 46%R

5th Dam:  
**SUN-MADE PILOT PLEASURE ET 928061**  
07/04 2E-E91 E93 E91 E90 E92 E91 (07/11)  
02/02 344d 3X 19450 4.2 824 3.6 708 DHIA  
05/10 290d 3X 19430 4.4 849 3.6 697 DHIR  
\* RES ALL AMERICAN 4 Yr Old 2008  
\* RES ALL AMERICAN JR 2 Yr Old 2006  
\* 1ST 4 Yr Old Eastern National 2008  
\* 1ST JR 2 Yr Old Central National 2006

**LA RAINBOW BFLY DYNAMITE ETV 840003129321096**  
Genetic Conditions: \*TM PT DT WT BH2T BH14T  
PPR: +22 97%R PTAT: +0.5 98%R (08/23)  
PTA: -576m -16f -1p +77NM\$ 99%R (MACE)  
PTA PL: +3.2 SCS: +2.67 DPR: -1.2 SCE: +2.2 LIV: +1.5  
**HILLTOP ACRES GLN DIGNITY ET 68125189**  
Genetic Conditions: PT DT MT WT BH2T BH14T  
04/06 E90 E92 E90 E90 E90 V88 (12/14)  
PPR: -11 73%R PTAT: +0.6 82%R PTA: 4%\$ (GEN)  
01/09 305d 3X 24640 4.2 1025 3.5 859 DHIR  
04/02 305d 3X 30960 4.6 1435 3.6 1121 DHIR  
05/04 326d 3X 28470 4.6 1322 3.6 1037 DHIR  
Lifetime: 1289d 104310m 4878f 3800p  
\* 1st Jr 2 Yr Old IA State Fair 2012

**COZY NOOK DAREDEVIL TOBY ET 840003138129971**  
Genetic Conditions: PT DT MT WT BH2T BH14T  
PPR: +16 88%R PTAT: +0.3 92%R (08/23)  
PTA: -355m -16f -10p +78NM\$ 94%R (MACE)  
PTA PL: +3.9 SCS: +2.99 DPR: +1.4 SCE: +2.7 LIV: +1.1  
**PIT-CREW RICH PRANKSTER ET 68184085**  
Genetic Conditions: PT DT MT WT BH2T BH14T  
04/03 1E-E93 E94 E94 E92 E93 E92 (07/21)  
PPR: +1 70%R PTAT: +0.5 76%R  
PTA: +376m +2f +2p -89NM\$ 13%\$ (GEN)  
02/02 337d 2X 21450 3.8 813 3.2 683 DHIR  
03/03 265d 2X 17350 3.7 635 3.2 547 DHIA  
04/02 305d 2X 21760 3.9 846 3.3 715 DHIA  
\* ALL AMERICAN 4 Yr Old 2021  
\* RES ALL AMERICAN SR BEST 3 FMLS MEMBER 2021  
\* 1ST 4 Yr Old International 2021



Kalos Braiden Paloma 'E91/E91m\$  
7/07 305d 3X 23130 5.1 1179 3.3 764 DHIA  
Grand Champion Pennsylvania Farm Show 2019  
Dam of Lot 7

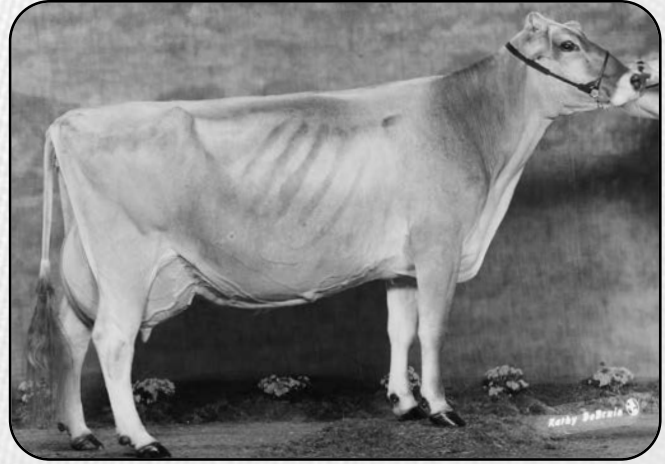

Bridge View Jades Jewell 'E92/E94m\$ \*Certified\*  
9/08 365d 2X 24780 4.3 1056 34 836 DHIA  
All American Aged Cow 2002, HM AA 5 Yr Old 1998  
5th Dam of Lot 8

\$ \_\_\_\_\_ LOT 7 \* Kalos J Partytrick 68194700

Born: 07/04/2018 Tattoo: K012  
Consignor: SCENIC RIDGE SWISS  
ERIC ANDERSON, ELGIN IA

03/00 V85 V87 V87 V85 +82 +84 (07/21)  
PPR: +30 41%R PTAT: -0.3 38%R  
PTA: +226m +9f +10p +108NM\$ 51%\$  
02/09 305d 2X 17600 4.5 796 3.7 651 DHIA  
03/11 305d 2X 17800 4.8 855 3.9 691 DHIA

3rd Dam: 'V88 - E90ms' Protein Plus  
**SUN-MADE AGENDA PICASSO ET 961429**  
02/01 365d 2X 29620 4.1 1210 3.2 955 DHIR  
03/03 365d 2X 36990 4.2 1551 3.2 1199 DHIR

4th Dam: '2E92 - E94ms' \*Certified - Protein Plus\*  
**SUN-MADE GARBRO T PICABO ET 878597**  
03/08 365d 2X 36800 3.7 1356 3.3 1206 DHIR  
06/06 365d 2X 40900 3.9 1581 3.1 1263 DHIR  
Lifetime: 1235d 115350m 4396f 3743

5th Dam: **TOP ACRES PRESENT ET 833043**  
'5E94 - 5E96ms' \*Superior Brood Cow\* \*Certified\*  
04/00 365d 2X 40190 4.9 1966 3.5 1405 DHIR  
Lifetime: 2081d 182740m 8366f 6426p

**RED BRAE DAA ACE JOEL \*TM 196150 V86**  
Genetic Conditions: \*TM PT DT WT BH2T BH14T  
PPR: +37 97%R PTAT: -0.3 97%R (08/23)  
PTA: +501m +8f +23p +94NM\$ 98%R (MACE)  
PTA PL: -1.4 SCS: +2.90 DPR: -1.2 SCE: +2.9 LIV: +1.5  
3918 dau. av. 23273 4.0 920 3.3 778  
1902 class. dau. av. FS:83.7 UDC:-0.35 FLC:0.19

**KALOS BRAIDEN PALOMA 840003012196634**  
05/00 E91 E91 E92 V88 E90 E91 (09/18)  
PPR: +29 46%R 00%R  
PTA: +355m +1f +1p +95NM\$ 48%\$  
02/01 312d 2X 16980 4.0 673 3.3 557 DHIR  
04/10 305d 3X 24400 4.2 1014 3.2 783 DHIA  
06/00 305d 3X 20700 4.3 900 3.5 733 DHIA  
07/07 305d 3X 23130 5.1 1179 3.3 764 DHIA  
Lifetime: 1494d 101140m 4467f 3417p  
\* GRAND CHAMPION PA FARM SHOW 2019  
\* 1ST AGED COW PA FARM SHOW 2019

6th Dam: **ARNOLA PEGGY PRISCILLA 717943**  
'5E91 - Elite - Superior Brood Cow'  
04/10 365d 2X 30800 4.4 1348 3.2 974 DHIR  
NATIONAL TOTAL PERFORMANCE WINNER 1989, 1991  
NOMINATED ALL AMERICAN 3 YR OLD 1986

**R HART CHRSTNS ACE ET \*TM (D) 190202 V89**  
Genetic Conditions: \*TM PT DC WT BH2T BH14C  
PPR: +26 98%R PTAT: -0.7 99%R (08/23)  
PTA: -377m -6f -6p +104NM\$ 99%R (MACE)  
PTA PL: +1.8 SCS: +2.86 DPR: +3.0 SCE: +1.8 LIV: +2.2

**RED BRAE DAA PRELUDE JODI 894227**  
05/03 2E-E90 E92 V88 E92 V86 E90 (03/05) \*CERT\*  
PPR: -33 61%R PTAT: +0.2 65%R PTA: 3%\$  
02/04 354d 2X 21740 4.4 950 3.3 721 DHIR  
03/05 365d 2X 21750 4.0 877 3.2 696 DHIR  
04/09 343d 2X 22140 3.9 860 3.5 780 DHIR  
05/10 277d 2X 19750 3.3 661 3.2 628 DHIR

**BLESSING TEX BRAIDEN ET \*TM 198435 E92**  
Genetic Conditions: \*TM PT DT WT BH2T BH14T  
PPR: -60 97%R PTAT: +0.2 98%R (08/23)  
PTA: -530m -40f -26p -176NM\$ 99%R (MACE)  
PTA PL: +3.0 SCS: +2.87 DPR: +0.8 SCE: +3.7 LIV: +1.8

**BROTHERS THREE PENELOPE 68118734**  
05/03 E91 E90 E90 E91 E90 E91 (04/15)  
PPR: +19 46%R PTAT: +0.3 48%R  
PTA: +386m +20f +10p +45NM\$ 37%\$  
02/01 365d 2X 21440 4.3 919 3.5 740 DHIR  
03/07 293d 2X 17910 4.5 811 3.6 653 DHIR  
04/06 365d 2X 30010 4.5 1337 3.6 1089 DHIR

\$ \_\_\_\_\_ LOT 8 \* Type-Wise Lost Jewel 68225145

Born: 12/01/2022 Tattoo: 1561  
Consignor: EGGINK, KEVIN & MATT KLUG  
GLENWOOD CITY WI

Parent Average PPR: +62 PTAT: -0.3  
PA: +1014m +16f +21p +165NM\$

3rd - 6th Dams:  
**W R JEWELNA ET 68143800 NC**  
**BRIDGE VIEW PRIME JEWEL ET 937918 'E90'**  
06/00 365d 2X 18300 4.7 855 3.7 676 DHIR  
**BRIDGE VIEW JADES JEWELL 836874 '4E92/E94ms'**  
09/08 365d 2X 24780 4.3 1056 3.4 836 DHIA \*Cert\*  
Lifetime: 3383d 204580m 8556f 7375p

\* ALL AMERICAN AGED COW 2002  
\* ALL AMERICAN SR BEST 3 FMLS MEMBER 1999, 2001  
\* RES ALL AMERICAN SR BEST 3 FMLS MEMBER 2002  
\* HM ALL AMERICAN 5 YR OLD 1998

**BRIDGE VIEW MAGIC JEWELL 821178 '2E90'**  
06/06 365d 3X 30730 4.0 1235 3.9 1186 DHIR  
Lifetime: 1647d 106280m 4324f 4078p Protein Plus  
\* 2ND 3 Yr OLD SOUTHWEST NATIONAL 1994

**BMG BREEDERS LOST ART ET 68170102**  
Genetic Conditions: PT DT MT WT BH2T BH14T  
PPR: +81 87%R PTAT: -0.6 91%R (08/23)  
PTA: +1718m +28f +28p +307NM\$ 93%R (GEN)  
PTA PL: +0.0 SCS: +3.13 DPR: +1.1 SCE: +2.1 LIV: +0.2  
101 dau. av. 26913 4.0 1072 3.3 876  
70 class. dau. av. FS:82.0 UDC:-0.66 FLC:-1.09

**TYPE-WISE CROWN JEWEL 68225144**  
02/03 +80 G78 G75 G79 +84 +82 (04/23)  
PPR: +40 32%R PTAT: +0.0 39%R  
PTA: +309m +4f +13p +23NM\$ 33%\$

7th - 8th Dams:  
**BRIDGE VIEW JEWEL 3RD ET 737011 '2E90'**  
05/02 365d 2X 22930 4.3 979 3.7 843 DHIR  
**BRIDGE VIEW MODERN JEWEL (W\*) 610684**  
'5E90/E90ms' \*Superior Brood Cow\*  
09/09 304d 2X 25020 4.5 1121 DHIR  
Lifetime: 3287d 200720m 8875f 2171p  
\* NATIONAL TOTAL PERFORMANCE 1984  
\* ALL AMERICAN 2 Yr OLD 1977 & AGED COW 1982  
\* RES ALL AMERICAN AGED COW 1983, 1984

**HURAY 0935830301**  
Genetic Conditions: PT DT MT WT BH2T BH14T  
PPR: +160 96%R PTAT: -0.9 96%R (08/23)  
PTA: +1520m +37f +42p +523NM\$ 96%R (GEN)  
PTA PL: +1.7 SCS: +3.05 DPR: +4.5 SCE: +2.3 LIV: +1.5

**HARTS LADY LUST ET 68123589**  
Genetic Conditions: PT DT MT WT BH2T BH14T  
05/08 E90 E94 E93 E90 V87 E90 (08/15) \*CERT\*  
PPR: +93 80%R PTAT: +0.4 84%R Protein Plus  
PTA: +1521m +39f +44p +299NM\$ 86%\$ (GEN)  
02/01 365d 3X 37330 4.2 1580 3.3 1226 DHIR  
05/01 305d 3X 31680 4.8 1524 3.0 947 DHIA  
Lifetime: 1327d 125020m 5550f 4174p  
4TH JR 2 Yr OLD 365d 3X MILK HONOR ROLL 2013  
5TH JR 2 Yr OLD 365d 3X FAT HONOR ROLL 2013  
3RD JR 2 Yr OLD 305d 3X MILK HONOR ROLL 2012

**PLEISCHS NELGOR NELLO 120100540168**  
Genetic Conditions: PT DT MT WT BH2T BH14T  
Not Classified \*QUALIFIED SIRE\*  
PPR: +85 83%R PTAT: +0.1 79%R (08/23)  
PTA: +347m +10f +19p +102NM\$ 86%R (MACE)  
PTA PL: -1.2 SCS: +2.92 DPR: +1.8 SCE: +3.5 LIV: +1.1  
**TYPE-WISE PS JEWELNA 68225143**  
PPR: -15 45%R 00%R  
PTA: +74m -7f +1p -101NM\$ 12%\$



Milk & Honey Prem Tiffany ET \*TM '2E93/E93m3  
5/06 305d 2X 21550 4.0 860 3.7 797 DHIA  
Nom All American Sr 2 & 5 Yr Old 2007, 2010  
3rd Dam of Lot 9, 4th Dam of Lot 10

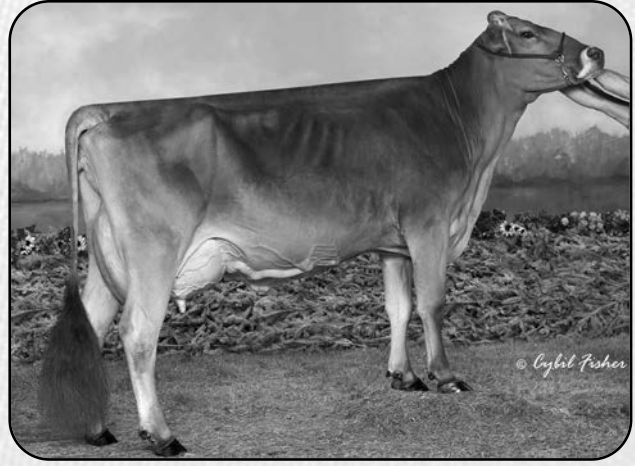

Pit-Crew Zeus Thunder ET '2E91/E91m3  
4/05 329d 2X 19680 3.8 752 3.7 733 DHIR  
Nom All American Sr Best 3 & Produce of Dam Member 2013  
3rd Dam of Lot 10, Maternal Sister to MGD of Lot 9

\$ \_\_\_\_\_ LOT 9 \* Pit-Crew Deluxe Tena 68228518

Born: 04/22/2023 Tattoo: P210 / P210  
Consignor: PIT-CREW GENETICS, CAMBRIDGE MN

Parent Average PPR: +34 PTAT: +0.4  
PA: +184m +4f +6p +45NM\$

3rd Dam:  
**MILK & HONEY PREM TIFANY ET\*TM 936488**  
Genetic Conditions: \*TM PT DT WT BH2T  
06/05 2E-E93 E93 E93 E92 E91 E93 (05/11)  
04/02 305d 2X 20850 4.1 856 3.5 725 DHIA  
05/06 305d 2X 21550 4.0 860 3.7 797 DHIA  
Lifetime: 1858d 109790m 4641f 4075p  
\* NOM ALL AMERICAN 5 Yr Old 2010  
\* NOM ALL AMERICAN SR 2 Yr Old 2007  
\* GRAND CHAMPION MN STATE SHOW & FAIR 2010

4th Dam: '3E94 - E94ms' \*Certified\*  
**TIMBERLINE JETWAY TONI (M\*) 842826**  
\*05/11 365d 2X 29640 4.9 1456 3.5 1037 DHIA  
08/11 305d 2X 24970 5.4 1357 3.4 858 DHIA  
Lifetime: 2201d 142620m 6471f 5235p  
ALL AMERICAN AGED COW 2001 & RESERVE 2004  
ALL AMERICAN SR 2, 3, & 4 Yr Old 1997-1999

**EDGE VIEW C DELUXE ETV 68211219**  
Genetic Conditions: PT DT MT WT BH2T BH14T  
PPR: +60 62%R PTAT: +0.2 66%R (08/23)  
PTA: -266m -2f -2p +111NM\$ 65%R (GEN)  
PTA PL: +2.4 SCS: +2.90 DPR: +2.7 SCE: LIV: +3.0  
0 dau. av.

**PIT-CREW WONDER TENALI ET 68196125**  
04/03 V88 E91 V88 E90 V86 V87 (09/22)  
PPR: +6 46%R PTAT: +0.5 48%R  
PTA: +633m +9f +14p -22NM\$ 23%\$  
02/04 344d 2X 25080 3.9 988 3.2 796 DHIA  
03/06 305d 2X 23370 3.6 846 3.2 749 DHIA  
04/10 50d 2X 4400 3.5 153 3.0 132 DHIA

5th Dam:  
**FULP TELSTAR TITAN T C 762023 'E90 - Certified'**  
07/05 351d 2X 24920 3.9 977 3.9 968 DHIR

**VETSCHS NESTA CALVIN ET 120079480359**  
Genetic Conditions: PT DT MT WT BH2T BH14C  
PPR: +55 86%R PTAT: +0.4 86%R (08/23)  
PTA: -143m -22f -3p +16NM\$ 88%R (MACE)  
PTA PL: +2.9 SCS: +2.94 DPR: +3.0 SCE: +2.9 LIV: +2.0  
**CUTTING EDGE T DELILAH 68147909**  
Genetic Conditions: PT DT MT WT BH2T BH14T  
06/07 2E-E95 E94 E96 E94 E94 E95 (07/19)  
PPR: +33 76%R PTAT: +0.7 83%R Protein Plus  
PTA: -43m +20f +1p +138NM\$ 57%\$ (GEN)  
02/02 365d 2X 18950 4.5 857 3.6 688 DHIR  
03/04 306d 2X 19450 5.0 978 3.9 766 DHIR  
05/05 358d 2X 22270 4.9 1101 3.7 832 DHIR  
06/05 365d 2X 32770 4.7 1554 3.6 1170 DHIR  
Lifetime: 1743d 114130m 5495f 4250p  
\* ALL AMERICAN AGED COW 2019  
\* ALL AMERICAN SR 3 & 5 Yr Old 2016, 2018

**TOP ACRES C WONDERMENT ET \*TM 196880 E90**  
Genetic Conditions: \*TM PT DT WT BH2C BH14T  
PPR: -44 99%R PTAT: +0.5 99%R (08/23)  
PTA: +563m +15f +8p -140NM\$ 99%R (MACE)  
PTA PL: -3.1 SCS: +3.02 DPR: -4.9 SCE: +2.2 LIV: -5.3  
\* ALL AMERICAN JR YRLG BULL 2003  
\* 1st JR YRLG BULL CENTRAL NATIONAL 2003  
**PIT-CREW SUPREME TORINO ET 68139366**  
02/05 V85 V86 V86 +84 +83 V85 (05/14)  
PPR: +10 51%R PTAT: +0.3 56%R  
PTA: +73m +1f +7p -1NM\$ 28%\$  
02/03 104d 2X 5930 4.2 252 3.5 207 DHIR  
\* 1st WINTER HFR CALF MN STATE SHOW & FAIR 2012

\$ \_\_\_\_\_ LOT 10 \* Pit-Crew Wizdom Tropics 68213768

Born: 12/26/2020 Tattoo: P16 / P162  
Consignor: SCHELL, ADHYN  
LEWISTON MN

Parent Average PPR: -8 PTAT: +0.4  
PA: +166m -3f +4p -33NM\$  
Fresh 3/1/2023 last test: 40m 4.4f 3.3p

Bred 6/29/2023 to:  
BROWN HEAVEN R FAMOUS ET 109109715  
Genetic Conditions: PT DT MT WT BH2T BH14T  
PPR: -4 90%R PTAT: +0.5 93%R (08/23)  
PTA: +705m -1f +8p -169NM\$ 95%R (MACE)  
PTA PL: -2.3 SCS: +3.06 DPR: -1.2 SCE: +3.2 LIV: -0.6

3rd Dam:  
**PIT-CREW ZEUS THUNDER ET 68111869**  
05/03 2E-E91 E93 E90 E91 E90 E91 (05/14)  
04/05 329d 2X 19680 3.8 752 3.7 733 DHIR  
\* NOM ALL AMERICAN SR BEST 3 FMLS MEMBER 2013  
\* NOM ALL AMERICAN PRODUCE OF DAM MEMBER 2013  
\* 2nd Sr 2 & 4 Yr Old MN STATE SHOW & FAIR 2011, 2013

**TOP ACRES WIZDOM 68172482**  
Genetic Conditions: PT DT MT WT BH2T BH14T  
PPR: +8 91%R PTAT: +0.4 95%R (08/23)  
PTA: +234m -3f +4p +81NM\$ 96%R (MACE)  
PTA PL: +1.8 SCS: +2.86 DPR: -0.9 SCE: +2.6 LIV: -0.8  
308 dau. av. 23144 4.1 954 3.3 774  
191 class. dau. av. FS:84.4 UDC:-0.17 FLC:0.63

**PIT-CREW FORMULA TROPICANA 68198136 NC**  
PPR: -25 44%R 00%R  
PTA: +98m -2f +3p -147NM\$ 7%\$  
02/00 64d 2X 2920 5.9 171 3.4 98 DHIA

4th Dam: '2E93/E93ms'  
**MILK & HONEY PREM TIFANY ET\*TM 936488**  
05/06 305d 2X 21550 4.0 860 3.7 797 DHIA  
Lifetime: 1858d 109790m 4641f 4075p  
\* NOM ALL AMERICAN SR 2 & 5 Yr Old 2007, 2010  
\* GRAND CHAMPION MN STATE SHOW & FAIR 2010  
5th Dam: '3E94 - E94ms' \*Certified\*  
**TIMBERLINE JETWAY TONI (M\*) 842826**  
\*05/11 365d 2X 29640 4.9 1456 3.5 1037 DHIA  
ALL AMERICAN AGED COW 2001 & RESERVE 2004  
ALL AMERICAN SR 2, 3, & 4 Yr Old 1997-1999

**OAK VIEW ZEUS AUGUST \*TM 199293**  
Genetic Conditions: \*TM PT DT WT BH2T BH14T  
PPR: +18 97%R PTAT: +0.1 97%R (08/23)  
PTA: +206m +23f +10p +154NM\$ 99%R (MACE)  
PTA PL: -0.7 SCS: +2.78 DPR: -2.1 SCE: +1.9 LIV: -3.2  
**TOP ACRES SUPREME WIZARD ET 68116090**  
Genetic Conditions: PT DT MT WT BH2T BH14T  
10/10 3E-E95 E96 E95 E96 E95 E95 (10/20)  
PPR: +19 81%R PTAT: +0.8 87%R  
PTA: +262m +11f +4p -10NM\$ 26%\$  
03/06 305d 2X 25800 5.6 1451 3.4 868 DHIA  
04/08 324d 2X 25910 7.0 1803 3.3 864 DHIA  
05/07 365d 2X 34914 5.3 1840 3.3 1163 DHIA  
07/05 305d 2X 29960 4.9 1482 3.6 1066 DHIA  
**Lifetime: 2557d 202535m 11043f 7077p**  
\* ALL AMERICAN COMPONENT MERIT COW 2017  
\* ALL AMERICAN SR 3 Yr Old 2013  
\* ALL AMERICAN PROD OF DAM MEMBER 2016

**BROWN HEAVEN WINNINGFORMULA ET 107362998**  
Genetic Conditions: PT DT MT WT BH2T BH14T  
PPR: -69 92%R PTAT: +0.3 95%R (08/23)  
PTA: -529m -22f -17p -357NM\$ 96%R (MACE)  
PTA PL: -1.7 SCS: +3.08 DPR: -0.8 SCE: +3.4 LIV: -1.0  
**PIT-CREW WONDER TROPICAL 68156354**  
07/07 E91 E92 E95 E92 V88 E90 (03/21)  
PPR: +2 47%R PTAT: +0.5 43%R  
PTA: +609m -4f +18p -25NM\$ 23%\$





Pit Crew Wonder Tada 'E91/E90ms'  
4/01 305d 2X 21060 3.9 820 3.1 648 DHIA  
Reserve All American Jr 2 Yr Old 2011  
Maternal Sister to: MGD of Lot 9 & 3rd Dam of Lot 10



Pit-Crew Legacy Tori ET 954146 '2E95/E95ms'  
6.01 305d 2X 23840 44 1039 34 814 DHIR  
All American Aged & Component Merit Cow 2014, 2016  
Maternal Sister to: MGD of Lot 9 & 3rd Dam of Lot 10

\$ \_\_\_\_\_ LOT 11 \* Port Haven Huge Andy 68222559

Born: 09/06/2022 Tattoo: 2771  
Consignor: PORTNER, THOMAS & MARK  
SLEEPY EYE MN

Genetic Conditions: PT DT MT WT BH2T BH14T  
PPR: +99 62%R PTAT: +1.0 68%R  
PTA: +798m +33f +24p +181NM\$ 67%\$ (GEN)  
**GENOMICS: PTAT +1.1 CMS +208**  
**PL +0.6 SCE+2.6 DCE +2.6 UDC +1.68 FLC +1.36**  
**K-Casein A/B B-Casein A1/A2**

3rd Dam: 'V85'  
**PORT-HAVEN EXPLORERS ASHLEY 840003008770237**  
03/02 337d 2X 29530 3.9 1140 3.3 973 DHIR  
04/04 304d 2X 28000 3.7 1045 3.4 957 DHIR

4th Dam:  
**PORT-HAVEN BRINKS ALIAS 948282 'V85'**  
03/09 365d 2X 39480 4.5 1782 3.3 1293 DHIR  
05/08 345d 2X 36800 4.4 1613 3.3 1222 DHIR  
06/09 365d 2X 40450 4.0 1617 3.4 1367 DHIR  
Lifetime: 1871d 169380m 7009f 5682p

**GOLDHILL BENDER HUGE SG ET 120137798624**  
Genetic Conditions: PT DT MT WT BH2T BH14T  
Not Classified \* SUPERIOR SIRE \*  
PPR: +104 81%R PTAT: +0.9 79%R (08/23)  
PTA: +848m +18f +23p +178NM\$ 83%R (MACE)  
PTA PL: +1.4 SCS: +3.02 DPR: +1.1 SCE: +2.7 LIV: +0.3  
804 dau. av.  
635 class. dau. av. FS:0.0 UDC:1.34 FLC:0.62

**PORT-HAVEN HAYWIRES AJAX 68186821**  
Genetic Conditions: PT DT MT WT BH2C BH14T  
05/00 2E-E90 E93 E90 V89 E90 V89 (09/22)  
PPR: +91 70%R PTAT: +0.6 78%R  
PTA: +94m +26f +6p +234NM\$ 76%\$ (GEN)  
01/09 300d 2X 18320 4.9 894 3.5 641 DHIR  
02/09 305d 2X 22510 4.5 1009 3.6 808 DHIR  
03/08 365d 2X 28280 5.3 1493 3.5 993 DHIR  
\*05/00 298d 2X 22170 4.8 1064 3.7 823 (RIP)

**P LIVELLO BIVE PAYS BENDER ET 034990885777**

Genetic Conditions: PT DT MT WT BH2T  
Not Classified \* QUALIFIED SIRE \*  
PPR: +98 87%R PTAT: +0.8 84%R (08/23)  
PTA: +756m +18f +32p +191NM\$ 89%R (MACE)  
PTA PL: +1.4 SCS: +2.99 DPR: -0.4 SCE: +3.3 LIV: +0.1  
**GOLDHILL SIMBABOY CALUNA 120112049345**  
Genetic Conditions: PT DT MT WT BH2T BH14T  
PPR: +82 60%R 00%R  
PTA: +497m +13f +22p +189NM\$ 68%\$  
02/04 305d 2X 17941 4.2 749 3.6 643 DHIA

**NORTHILL TRACE HAYWIRE 68149323**

Genetic Conditions: PT DT MT WT BH2C  
V87 \* QUALIFIED SIRE \*  
PPR: +78 71%R PTAT: +0.0 76%R (08/23)  
PTA: +494m +22f +19p +221NM\$ 84%R  
PTA PL: +0.9 SCS: +2.68 DPR: +0.1 SCE: LIV: +0.4  
**PORT-HAVEN CARTERS ARLYNN 840003000210241**  
02/08 V86 V87 V86 V86 V85 V85 (11/16)  
PPR: +52 50%R PTAT: +0.5 53%R Protein Plus  
PTA: +897m +25f +19p +177NM\$ 66%\$  
02/00 365d 2X 26370 4.2 1108 3.4 891 DHIR  
03/05 365d 2X 34560 4.2 1446 3.4 1179 DHIR  
04/08 365d 2X 39730 4.6 1823 3.5 1388 DHIR  
Lifetime: 1378d 121500m 5308f 4274p

\$ \_\_\_\_\_ LOT 12 \* HF Elmstar Blush 840003238336640

Born: 08/01/2021 Tattoo: 5642  
Consignor: HENDEL FARMS, CALEDONIA MN

Genetic Conditions: PT DT MT WT BH2T BH14T  
PPR: +82 58%R PTAT: +0.6 64%R  
PTA: +239m +9f +7p +250NM\$ 79%\$ (GEN)  
Fresh

3rd Dam: \*Certified\*  
**HF DRIVER BOBCOW 68960014 'E90/V89ms'**  
04/05 313d 2X 29530 4.7 1401 3.4 1015 DHIR  
05/06 309d 2X 27410 4.5 1244 3.3 912 DHIR  
Lifetime: 1324d 106950m 5030f 3790p

4th Dam: **H F POLLYDEN BOBBALU 955856 '+84'**  
02/04 335d 2X 22930 4.6 1066 3.4 783 DHIR

5th Dam: \*Certified\*  
**H F DOMINATE BOBBI 878818 'V88/V86ms'**  
02/01 362d 3X 26990 4.8 1290 3.4 924 DHIR  
06/05 351d 3X 26880 5.1 1377 3.5 929 DHIR  
07/07 361d 2X 29470 4.6 1359 3.4 1003 DHIR  
Lifetime: 2632d 211150m 10159f 7192p

**ELMERS LENNOX ELMSTAR 120132233809**  
Genetic Conditions: PT DT MT WT BH2T BH14T  
PPR: +63 82%R PTAT: +0.4 80%R (08/23)  
PTA: -431m +6f +3p +196NM\$ 86%R (MACE)  
PTA PL: +1.6 SCS: +2.96 DPR: +1.9 SCE: +2.1 LIV: +1.5  
980 dau. av. 24976 4.4 1106 3.5 874  
768 class. dau. av. FS:84.1 UDC:0.95 FLC:0.66

**HF LUCKY CARL BEAUTY 840003205063236**  
03/03 V86 V85 +83 V87 +82 V88 (09/22)  
PPR: +60 43%R PTAT: +0.2 48%R  
PTA: +1284m +11f +29p +171NM\$ 65%\$  
02/02 324d 2X 20160 3.9 782 3.2 639 DHIR  
\*03/02 320d 2X 22868 3.9 898 3.4 770 DHIR

6th & 7th Dams:  
**H F ACE BONITA 857635 'V85/V85ms' \*Certified\***  
02/01 304d 2X 21680 3.7 798 3.6 770 DHIR  
**H F ICHABOD BONNIE 774184 'V85/V87ms' \*Certified\***  
05/09 332d 2X 26910 4.2 1124 3.5 938 DHIR  
07/10 345d 2X 26580 3.9 1028 3.4 901 DHIR  
Lifetime: 1917d 132560m 5517f 4675p

**LENNOX 120119702885**

PPR: +47 75%R PTAT: +0.7 70%R (08/23)  
PTA: -633m +4f +4p +162NM\$ 80%R (MACE)  
PTA PL: +2.9 SCS: +2.86 DPR: -0.8 SCE: +2.3 LIV: +2.2  
**ELMERS BIG STAR BELLA 120112131927**  
PPR: +14 47%R 00%R  
PTA: -67m +4f -1p -32NM\$ 21%\$  
02/00 288d 2X 13216 4.3 566 3.4 447 DHIA  
02/11 330d 2X 17729 4.0 714 3.4 608 DHIA  
04/00 285d 2X 16763 4.1 690 3.3 557 DHIA

**KULP-TERRA LUCKY CARL ET 840003139216990**

Genetic Conditions: PT DT MT WT BH2T BH14T  
Not Classified \* QUALIFIED SIRE \*  
PPR: +86 89%R PTAT: +0.3 93%R (08/23)  
PTA: +1735m +42f +42p +226NM\$ 94%R (MACE)  
PTA PL: -1.9 SCS: +2.90 DPR: -2.1 SCE: +3.4 LIV: -2.6  
**HF BUSH BARBRA 840003012522841**  
Genetic Conditions: PT DT MT WT BH2T BH14T  
05/11 E90 E90 E92 E90 V88 E90 (10/19)  
PPR: +109 69%R PTAT: +0.4 77%R  
PTA: +1068m +24f +27p +352NM\$ 91%\$ (GEN)  
02/00 351d 2X 24450 3.9 959 3.2 775 DHIR  
03/02 365d 2X 27180 4.3 1168 3.3 896 DHIR  
04/05 365d 2X 29660 4.3 1267 3.3 969 DHIR  
05/06 270d 2X 23480 4.1 966 3.2 753 DHIR  
Lifetime: 1378d 106400m 4439f 3453p

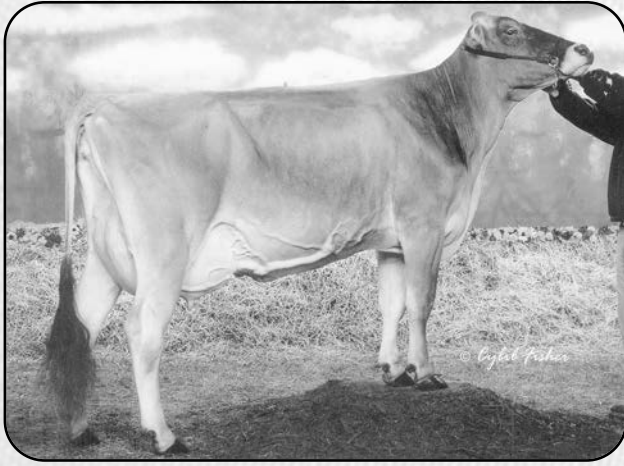

Savage-Leigh Tipster ET '2E93/E92m<sup>s</sup>  
4/11 365d 2X 36400 3.7 1359 3.1 1146 DHIR  
All American Fall Yrlg Hfr 2000  
AA Sr Best 3 & Prod of Dam Member 2003 - 3rd Dam of Lot 13

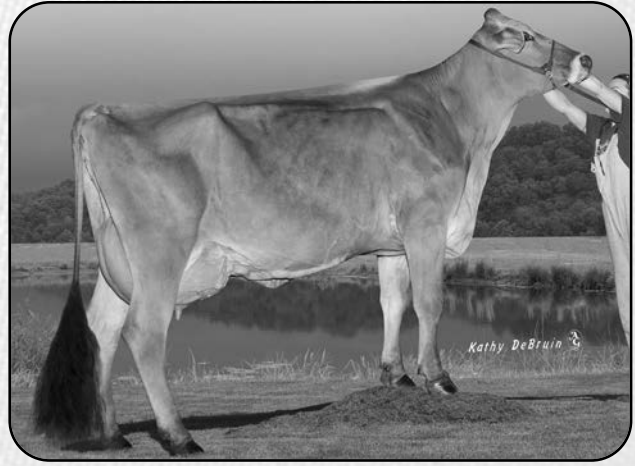

PA Lyn-Leigh JP Tipper ET 'V87/V89m<sup>s</sup>  
6/09 365d 2X 18760n 4.0 757 3.2 605 DHIR  
2nd Sr 2 Yr Old NY State Fair 2009  
MGD of Lot 13

\$ \_\_\_\_\_ LOT 13 \* WF Richard Tapioca ET 68204628

Born: 07/06/2018 Tattoo: W317  
Consignor: WOODWIND FARM LLC; KELLEEN M. & KATHERINE A. WOOD, INDEPENDENCE WI

03/10 V88 V87 V86 E90 V89 V87 (05/22)  
PPR: -6 68%R PTAT: +0.5 48%R  
\*02/00 240d 2X 11413 4.5 518 3.4 394 DHIR  
\*03/03 365d 2X 20303 4.5 904 3.4 700 DHIR  
\*04/09 12d 2X 607 5.2 34 3.4 22 (RIP)  
1st test 64 lbs 64 SCC

\$ \_\_\_\_\_ LOT 13 1/2 \* WF Eros Talula 68228636  
Born: 07/21/2023 Parent Average PPR: -30 PTAT: +0.1  
Tattoo: 36 PA: -92m -7f -8p -192NMS  
**BLESSING EMORY EROS ET 195832**  
Genetic Conditions: PT DT MT WT BH2T BH14T  
PPR: -54 92%R PTAT: -0.3 90%R (08/23)  
PTA: -548m -5f -18p -271NMS 94%R (MACE)  
PTA PL: -2.8 SCS: +3.03 DPR: +0.3 SCE: +2.0 LIV: +0.8  
8220 dau. av. 23512 4.1 962 3.3 776  
6559 class. dau. av. FS:85.0 UDC:-0.36 FLC:0.10

Bred: 9/1/2023 to Manis Glenn WHISKEY ET \*TM 68133750  
3rd Dam: '2E93/E92m<sup>s</sup> Protein Plus  
**SAVAGE-LEIGH TIPSTER ET 882190**  
03/11 320d 2X 29900 3.8 1149 3.3 998 DHIR  
04/11 365d 2X 36400 3.7 1359 3.1 1146 DHIR  
07/05 365d 2X 29550 4.6 1348 3.0 879 DHIR  
Lifetime: 1515d 125690m 5098f 4046p  
\* ALL AMERICAN FALL YRLG HFR 2000  
\* ALL AMERICAN PROD OF DAM & SR BEST 3 FMLS MEMBER 2003

**JO-DEE NEMO RICHARD ET 68155420**  
Genetic Conditions: PT DT MT WT BH2T BH14C  
PPR: +29 97%R PTAT: +0.5 98%R (08/23)  
PTA: +1025m -1f +14p -39NMS 99%R (MACE)  
PTA PL: +0.2 SCS: +3.10 DPR: -0.4 SCE: +3.1 LIV: -2.0  
928 dau. av. 24747 3.9 960 3.2 803  
613 class. dau. av. FS:84.5 UDC:0.72 FLC:0.65

**FORFRONT TF SUPR TIPTOE ET 68146799**  
06/09 E92 E94 E91 E92 E91 E91 (06/19)  
PPR: -41 45%R PTAT: +0.6 52%R  
PTA: -297m -17f -10p -186NMS 4%\$  
02/04 365d 2X 21310 4.4 936 3.6 771 DHIR  
06/04 365d 2X 27270 3.9 1058 3.6 975 DHIR  
\* GRAND CHAMPION MN CANTON ONE 2019  
\* 1ST AGED COW MN CANTON ONE 2019

4th Dam: **GS FLJ TIPPY ET 865736**  
08/08 2E94 2E96 2E93 2E94 2E95 2E93  
03/04 365d 2X 33200 4.4 1451 3.5 1157 DHIR  
04/09 365d 2X 33730 4.3 1452 3.4 1139 DHIR  
08/00 365d 2X 33720 3.9 1316 3.1 1046 DHIR  
Lifetime: 1508d 125410m 5298f 4312p  
ALL AMERICAN FALL YRLG HFR 1998 & HFR CALF 1997  
RESERVE ALL AMERICAN 4 Yr Old 2001

**JO-DEE PRELUDE NEMO ET \*TM 197482 'E90'**  
Genetic Conditions: \*TM PT DT WT BH2T BH14T  
PPR: +11 89%R PTAT: +0.5 91%R (08/23)  
PTA: +510m -3f +6p -102NMS 93%R (GEN)  
PTA PL: -0.4 SCS: +3.05 DPR: -0.7 SCE: LIV: +0.1  
\* 4th JR BULL CALF WESTERN NAT CA 2004

**JO-DEE ENSIGN ROSEBUD 952931**  
Genetic Conditions: PT DC MT WT BH2T BH14C  
08/03 2E-E93 E91 E95 E90 E94 E92 (09/14)  
PPR: -11 71%R PTAT: +0.3 75%R  
PTA: +22m -24f -15p -61NMS 17%\$  
03/03 365d 2X 27130 3.6 977 3.4 916 DHIR  
04/06 365d 2X 27120 3.7 998 3.2 856 DHIR  
05/11 365d 2X 30280 3.6 1085 3.3 988 DHIR  
08/00 365d 2X 31690 3.4 1070 3.1 972 DHIR  
Lifetime: 2700d 194640m 6920f 6359p  
\* ALL AMERICAN AGED COW 2013  
\* ALL AMERICAN SR BEST 3 FMLS MEMBER 2012, 2013

**OLD MILL WDE SUPREME ET \*TM 197920**  
Genetic Conditions: \*TM PT DT WT BH2T BH14T  
PPR: -5 97%R PTAT: +0.3 98%R (08/23)  
PTA: -41m -5f -3p -111NMS 99%R (MACE)  
PTA PL: -0.6 SCS: +3.05 DPR: -0.1 SCE: +5.0 LIV: +1.6

**PA LYN-LEIGH JP TIPPER ET 957247**  
02/09 V87 +81 V88 V86 V85 V89 (09/09)  
PPR: -78 55%R PTAT: +0.4 61%R PTA: 0%\$  
06/09 305d 2X 16670 4.0 669 3.2 527 DHIR  
06/09 365d 2X 18760 4.0 757 3.2 605 DHIR  
\* 2nd Sr 2 Yr Old NY STATE FAIR 2009

\$ \_\_\_\_\_ LOT 14 \* Port Haven Cliffs Romania 68221473

Born: 07/05/2022 Tattoo: 2744  
Consignor: PORTNER, THOMAS & MARK  
SLEEPY EYE MN

Genetic Conditions: PT DT MT WT BH2T BH14T  
PPR: +52 60%R PTAT: +1.0 67%R  
PTA: +277m -6f +14p +60NMS 40%\$ (GEN)  
**GENOMICS: PTAT: +1.1 UDC: +.93 FLC: +1.02**  
**SCE: +2.7 DCE: +2.9**

**K-Casein: B/B B-Casein: A1/A2**

3rd Dam: 'E90/E91m<sup>s</sup> \*Certified\* Protein Plus  
**CIE PORT-HAVEN DRIVERS REMI 840003008770227**  
01/09 365d 2X 27220 3.6 989 3.3 904 DHIR  
03/04 365d 2X 36810 4.4 1614 3.2 1193 DHIR

4th Dam: 'G79'  
**IE PORT-HAVEN VIGORS 942 840003000782662**  
01/09 353d 2X 28520 2.6 752 3.4 979 DHIR  
02/11 305d 2X 30020 2.8 851 3.4 1028 DHIR

**KULP-TERRA DARYOU CLIFF ET 840003143858205**  
Genetic Conditions: PT DT MT WT BH2T BH14T  
PPR: +20 82%R PTAT: +1.2 87%R (08/23)  
PTA: +349m -6f +26p -93NMS 88%R (MACE)  
PTA PL: -2.6 SCS: +3.17 DPR: -2.0 SCE: +2.3  
PTA LIV: -3.1  
76 dau. av. 25834 4.1 1049 3.5 892  
68 class. dau. av. FS:85.2 UDC:1.25 FLC:0.15

**PORT-HAVEN DAIRY KINGS RENO 68193070**  
Genetic Conditions: PT DT MT WT BH2T BH14T  
03/01 V86 V86 V86 V86 V85 V86 (07/21)  
PPR: +86 69%R PTAT: +0.4 77%R  
PTA: +364m -1f +12p +315NMS 88%\$ (GEN)  
Protein Plus  
01/09 327d 2X 25010 3.6 896 3.4 852 DHIR  
02/09 333d 2X 24770 5.0 1247 3.4 851 DHIR  
04/00 365d 2X 33120 3.9 1300 3.5 1165 DHIR

**HILLTOP ACRES B DAREDEVIL ET 840003012559129**  
Genetic Conditions: PT DT MT WT BH2T BH14T  
PPR: -36 96%R PTAT: +0.8 98%R (08/23)  
PTA: +406m -15f +8p -78NMS 98%R (MACE)  
PTA PL: -0.7 SCS: +3.29 DPR: -3.7 SCE: +2.6 LIV: -3.2  
**VOELKERS BROOK CARA 68143522**  
Genetic Conditions: PT DT MT WT BH2T BH14T  
10/11 3E-E92 E92 E93 E92 E93 E90 (05/23) \*CERT\*  
PPR: +79 84%R PTAT: +0.7 87%R Protein Plus  
PTA: +856m +30f +38p +169NMS 64%\$ (GEN)  
02/06 365d 2X 28538 4.4 1268 3.6 1023 DHIR  
06/05 365d 2X 46569 4.6 2136 3.5 1613 DHIR  
08/02 365d 2X 49950 5.1 2531 3.5 1766 DHIR  
Lifetime: 1999d 187810m 9292f 6998p

**HILLTOP ACRES B DAIRY KING OCS 840003013285130**  
Genetic Conditions: \*TM \*TD PT WT BH2T BH14C  
PPR: +40 90%R PTAT: +0.5 93%R (08/23)  
PTA: +443m +9f +21p +195NMS 94%R (MACE)  
PTA PL: +2.3 SCS: +3.04 DPR: -1.8 SCE: +1.9 LIV: +0.8  
**PORT-HAVEN VIGORS RAISIN 68187750**  
Genetic Conditions: PT DT MT WT BH2T BH14T  
04/03 V87 V89 V87 E90 V86 V86 (12/20)  
PPR: +90 71%R PTAT: -0.2 80%R  
PTA: +417m -18f +7p +339NMS 90%\$ (GEN)  
01/09 326d 2X 20300 3.7 743 3.3 676 DHIR  
02/09 272d 2X 15820 4.4 695 3.6 562 DHIR  
03/09 313d 2X 28450 3.6 1018 3.4 976 DHIR



Forfront TF Supr Tiptoe ET 'E92/E91m\$  
6/04 365d 2X 27270 3.9 1058 3.6 975 DHIR  
Grand Champion MN Canton One 2019  
Dam of Lot 13



Forfront BNZ Tip Top 68136123 'E90/E90m\$  
2/09 365d 2X 24330 4.2 1014 34 833 DHIR  
All American Fall Yrlg Hfr 2013, Jr Champ International & SE Nat  
Maternal Sister to Dam of Lot 13

\$ \_\_\_\_\_ LOT 15 \* Port-Haven Biniam 2845 68225925

Born: 03/17/2023 Tattoo: 2845  
Consignor: PORTNER, THOMAS & MARK  
SLEEPY EYE MN

Genetic Conditions: PT DT MT WT BH2T BH14T  
PPR: +87 56%R PTAT: +0.4 63%R

PTA: +549m +17f +30p +338NM\$ 90%\$ (GEN)

**GENOMICS:**

**SCE: +2.0 DCE: +3.1 HCR: +3.1 CCR: +1.8**

**PL: +2.7 LIV: +0.7 CMS: +408 UDC: +1.08**

**K-Casein: B/B B-Casein: A2/A2**

3rd Dam: 'V85 - Protein Plus'

**PORT-HAVEN BROOKINGS 1737 840003012665387**

02/10 365d 2X 30380 3.8 1164 3.3 1016 DHIR

04/00 365d 2X 41010 3.8 1562 3.4 1380 DHIR

05/05 297d 2X 33350 3.8 1252 3.2 1069 DHIR

06/04 305d 2X 37430 3.9 1458 3.3 1227 DHIR

Lifetime: 1773d 177060m 6735f 5857p

4th Dam: '+84'

**CIE PORT-HAVEN HURRAYS 1512 840003000210282**

02/00 344d 2X 27530 4.1 1115 3.4 927 DHIR

**SCHERMA DREAMER BINIAM 120155355038**

Genetic Conditions: PT DT MT WT BH2T BH14T

PPR: +130 61%R PTAT: +0.5 64%R (08/23)

PTA: +87m +25f +23p +425NM\$ 64%R (GEN)

PTA PL: +3.3 SCS: +2.96 DPR: +1.2 SCE: +1.5 LIV: +2.2

0 dau. av.

**PORT-HAVEN SILVERS 2338 68206196**

Genetic Conditions: PT DT MT WT BH2T BH14T

02/04 +82 V87 V86 V85 G76 +81 (09/22)

PPR: +6 67%R PTAT: +0.3 76%R

PTA: +991m +10f +29p +48NM\$ 38%\$ (GEN)

01/10 295d 2X 19930 3.6 714 3.4 680 DHIR

02/10 74d 2X 7460 3.8 283 3.2 236 DHIR

5th Dam: 'V88 - Protein Plus'

**IE PORT-HAVEN ISSAC 1124 OCS 840003006895794**

01/10 365d 2X 30920 3.8 1178 3.3 1013 DHIR

04/01 365d 2X 37270 4.0 1504 3.5 1296 DHIR

05/04 365d 2X 38100 3.7 1422 3.4 1285 DHIR

06/06 353d 2X 37700 4.1 1558 3.5 1327 DHIR

07/08 325d 2X 30310 4.5 1368 3.2 964 DHIR

08/08 318d 2X 32240 4.0 1286 3.1 996 DHIR

Lifetime: 2598d 254190m 10090f 8480p

**JOLAHOFS SUPERSTAR DREAMER ET 120069742559**

Genetic Conditions: PT DT MT WT BH2T BH14T

PPR: +59 77%R PTAT: +0.8 75%R (08/23)

PTA: -320m -3f +10p +76NM\$ 80%R (MACE)

PTA PL: +0.4 SCS: +2.99 DPR: +0.4 SCE: +2.8 LIV: +1.2

**SCHERMA HAEGAR BRITNEY 120131380238**

PPR: +138 44%R 00%R

PTA: +890m +43f +32p +496NM\$ 98%\$

02/05 338d 2X 28196 4.9 1384 3.9 1091 DHIA

**LA RAINBOW SWEET SILVER ET 840003129321124**

Genetic Conditions: PT DT MT WT BH2T BH14T

Not Classified \* QUALIFIED SIRE \*

PPR: +80 92%R PTAT: +0.6 96%R (08/23)

PTA: +743m +14f +30p +258NM\$ 97%R (MACE)

PTA PL: +0.9 SCS: +2.81 DPR: -0.8 SCE: +2.6 LIV: -0.9

650 dau. av. 25622 4.2 1069 3.4 878

**PORT-HAVEN WHISKEYS 1942 68184641**

Genetic Conditions: PT DT MT WT BH2T BH14T

04/01 V86 E90 V86 V85 V86 +84 (07/21)

PPR: +15 71%R PTAT: -0.1 78%R

PTA: +975m +2f +26p +24NM\$ 33%\$ (GEN)

01/09 352d 2X 23120 3.5 801 3.4 790 DHIR

02/10 365d 2X 32880 3.2 1068 3.3 1091 DHIR

04/00 321d 2X 25580 3.4 876 3.2 823 DHIR

\$ \_\_\_\_\_ LOT 16 \* Curvecrest D Cadillac 68225303

Born: 12/19/2022 Tattoo: C236 / C236

Consignor: ERF, KELSEY

OAKDALE MN

Parent Average PPR: +94 PTAT: +0.8

PA: +658m +27f +27p +183NM\$

3rd Dam: '+84/V85ms'

**CURVECREST DALLY CRUMBLY 68135460**

02/03 305d 3X 22250 4.0 895 3.5 783 DHIA

4th Dam:

**CURVECREST DOLLAR CRISPY 68105623 '+83'**

04/01 323d 3X 33560 4.2 1417 3.5 1159 DHIA

5th Dam:

**CURVECREST ACCLAIM COCONUT 933694 '+80'**

02/11 317d 2X 24720 4.1 1008 3.6 898 DHIA

06/11 363d 3X 28200 3.8 1077 3.3 924 DHIA

Lifetime: 1977d 141970m 5297f 4746p

**HF DESIGN ET 840003218804016**

Genetic Conditions: PT DT MT WT BH2T BH14T

PPR: +130 63%R PTAT: +0.8 67%R (08/23)

PTA: +747m +34f +34p +307NM\$ 66%R (GEN)

PTA PL: +0.4 SCS: +3.00 DPR: +0.7 SCE: +2.6 LIV: -0.2

0 dau. av.

**CURVECREST FF CAMARO 68206158**

02/11 1E-E90 E92 V88 E90 E90 E90 (09/22)

PPR: +55 43%R PTAT: +0.7 48%R

PTA: +569m +19f +20p +59NM\$ 40%\$

02/01 303d 2X 18220 4.2 772 3.6 653 DHIA

03/02 135d 2X 7980 4.5 362 3.5 278 DHIA

**ELMERS LENNOX ELMSTAR 120132233809**

Genetic Conditions: PT DT MT WT BH2T BH14T

PPR: +63 82%R PTAT: +0.4 80%R (08/23)

PTA: -431m +6f +3p +196NM\$ 86%R (MACE)

PTA PL: +1.6 SCS: +2.96 DPR: +1.9 SCE: +2.1 LIV: +1.5

**HF LC CHASING DREAMS ET 840003140967866**

Genetic Conditions: PT DT MT WT BH2T BH14T

04/00 V88 E90 V88 +84 E91 V87 (09/22) \*CERT\*

PPR: +169 67%R PTAT: +0.6 76%R

PTA: +1472m +59f +55p +451NM\$ 97%\$ (GEN)

02/03 365d 2X 26520 4.7 1246 3.6 952 DHIR

03/11 305d 2X 26730 4.7 1244 3.7 986 DHIR

**BROWN HEAVEN R FAST&FURIOUS ET 109109714**

Genetic Conditions: PT DT MT WT BH2T BH14T

PPR: +36 90%R PTAT: +0.4 94%R (08/23)

PTA: +897m +14f +16p -30NM\$ 95%R (GEN)

PTA PL: -1.2 SCS: +3.14 DPR: -0.7 SCE: +3.3 LIV: -0.4

**CURVECREST TIP UP CANDY 68170302**

05/06 V88 E91 V88 V85 +81 E90 (12/20)

PPR: +92 46%R PTAT: +0.4 51%R Protein Plus

PTA: +330m +28f +26p +278NM\$ 83%\$

02/01 365d 2X 27340 4.7 1283 3.8 1052 DHIR

03/05 268d 2X 16110 5.3 851 4.1 659 DHIR

04/04 346d 2X 32520 4.6 1498 3.7 1216 DHIR

05/06 305d 2X 29870 4.0 1209 3.8 1123 DHIR

Lifetime: 1478d 118590m 5482f 4580p



La Rainbow Bfly Sunkist ETV 68139728 '3E94/E94m's  
6/01 365d 2X 45770 34 1577 34 1548 DHIR  
National Total Performance & Cow For All Seasons Winner 2019  
Maternal Sister to 3rd Dam of Lot 17

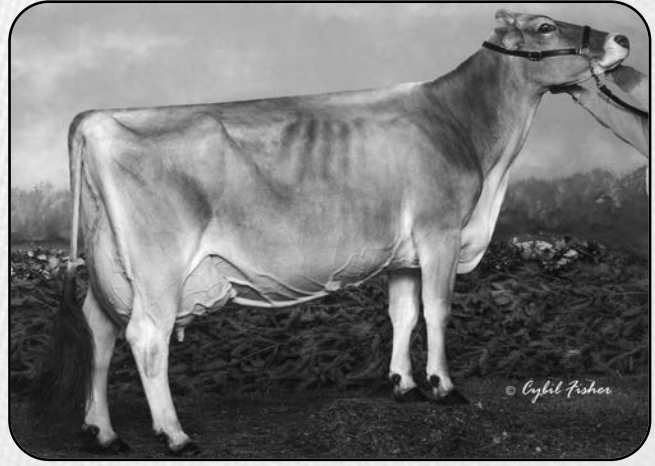

Pot Luck SB Butterfly ET 3E94/E95m's  
8/07 365d 2X 27230 4.7 1291 3.5 951 DHIR  
All American Aged Cow 2007  
4th Dam of Lot 17

\$ \_\_\_\_\_ LOT 17 \* Lee-Anns Bank It Future 68216636

Born: 06/12/2021 Tattoo: L817  
Consignor: LEE-ANNS SWISS L.L.C., DE WITT IA

Parent Average PPR: +35 PTAT: +0.8  
PA: +860m +19f +24p +92NM\$

Bred 1/20/2023 to:  
DOUBLE W GOOD LUCK RIVIERA 68217215  
Genetic Conditions: PT DT MT WT BH2T BH14T K443  
PPR: +26 62%R PTAT: +0.8 67%R (08/23)  
PTA: +339m +3f +13p +31NM\$ 64%R (GEN)  
PTA PL: +0.4 SCS: +3.04 DPR: -2.0 SCE: LIV: -2.3

3rd Dam:  
**LA RAINBOW BLFY SUNDAE ETV 68139725 'E90'**  
01/11 335d 2X 25130 3.5 874 3.2 815 DHIR  
02/11 319d 2X 25990 4.1 1075 3.5 905 DHIR  
03/11 365d 2X 26880 4.3 1161 3.4 912 DHIR  
4th Dam: '3E94/E95m's'  
**POT LUCK SB BUTTERFLY ET 903105**  
06/03 305d 2X 25100 4.5 1121 3.7 933 DHIR  
08/07 365d 2X 27230 4.7 1291 3.5 951 DHIR  
Lifetime: 2193d 151620m 6642f 5728p  
\* ALL AMERICAN AGED COW 2007  
\* NOM ALL AMERICAN COMP MERIT COW 2009  
\* GRAND CHAMPION EASTERN NATIONAL 2007  
\* RES GRAND CHAMP CENTRAL NATIONAL 2007

**LA RAINBOW BFLY BANK IT 840003129321136**  
Genetic Conditions: PT DT MT WT BH2T BH14T  
PPR: +41 76%R PTAT: +1.0 76%R (08/23)  
PTA: +893m +26f +30p +193NM\$ 84%R (MACE)  
PTA PL: -0.6 SCS: +3.15 DPR: -3.9 SCE: +2.3 LIV: -3.6  
52 dau. av. 24725 4.1 1008 3.4 831  
10 class. dau. av. FS:85.0 UDC:1.13 FLC:0.38

**LA RAINBOW BFLY FRIDAY 840003148069030**  
Genetic Conditions: PT DT MT WT BH2C BH14C  
04/01 V86 E90 V85 +84 V86 V86 (04/23) \*CERT\*  
PPR: +31 69%R PTAT: +0.6 77%R  
PTA: +827m +11f +18p -9NM\$ 26%\$ (GEN)  
02/03 365d 2X 23260 3.8 887 3.7 853 DHIR  
03/06 305d 2X 23310 4.1 959 3.5 817 DHIR

5th Dam:  
**LA RAINBOW COUNTRY GIRL ET 867590 '2E90'**  
04/09 365d 2X 20910 3.1 658 3.0 630 DHIR  
\* 4TH SPRING YRLG HFR STATE FAIR OF OK 1998  
6th Dam: '3E93 - 3E93m's' \*Certified\*  
**LA RAINBOW BUTTERFLY ET 798744**  
05/09 365d 2X 28380 3.7 1036 3.5 994 DHIR  
\*RESERVE GRAND CHAMP OH STATE FAIR 1996

**HILLTOP ACRES B DAREDEVIL ET 840003012559129**

Genetic Conditions: PT DT MT WT BH2T BH14T  
PPR: -36 96%R PTAT: +0.8 98%R (08/23)  
PTA: +406m -15f +8p -78NM\$ 98%R (MACE)  
PTA PL: -0.7 SCS: +3.29 DPR: -3.7 SCE: +2.6 LIV: -3.2  
1045 dau. av. 24350 4.1 991 3.3 813  
710 class. dau. av. FS:84.6 UDC:1.63 FLC:0.37

**LA RAINBOW BFLY BLONDIE 840003012749369**  
Genetic Conditions: PT DT MT WT BH2T BH14T  
03/06 V88 V87 E91 V87 V88 V88 (04/19)  
PPR: +71 71%R PTAT: +1.0 77%R  
PTA: +410m +30f +28p +264NM\$ 81%\$ (GEN)  
02/01 306d 2X 17720 5.3 935 3.8 665 DHIR  
03/01 365d 2X 22780 4.6 1057 3.7 847 DHIR

**JO-DEE NEMO RICHARD ET 68155420**  
Genetic Conditions: PT DT MT WT BH2T BH14C  
PPR: +29 97%R PTAT: +0.5 98%R (08/23)  
PTA: +1025m -1f +14p -39NM\$ 99%R (MACE)  
PTA PL: +0.2 SCS: +3.10 DPR: -0.4 SCE: +3.1 LIV: -2.0  
928 dau. av. 24747 3.9 960 3.2 803  
613 class. dau. av. FS:84.5 UDC:0.72 FLC:0.65  
**LA RAINBOW BFLY SOMEDAY 840003012749390**  
Genetic Conditions: PT DT MT WT BH2C BH14T  
PPR: +15 67%R 00%R  
PTA: +362m +11f +5p +57NM\$ 39%\$ (GEN)

\$ \_\_\_\_\_ LOT 18 \* La Rainbow Sweet Boomerang 840003207119322

Born: 03/05/2020 Tattoo: 50L  
Consignor: ERF, KELSEY & WILLIAM  
OAKDALE MN

Genetic Conditions: PT DT MT WT BH2T BH14T  
02/06 +81 +83 F70 +83 +82 +83 (09/22)  
PPR: +51 67%R PTAT: +0.6 76%R  
PTA: +155m +4f +16p +163NM\$ 63%\$ (GEN)  
02/03 294d 2X 13300 4.9 656 3.9 521 DHIA

Fresh 6/23/2023

3rd Dam: **LA RAINBOW SWEET BROOKE 68136141**  
4th Dam: **LA RAINBOW SWEET SERENITY 947474**  
6/04 "2E90" E92 E92 E93 V89 V88 (8/12)  
3/05 348d 2x 25260 5.1 1276 3.9 992 DHIR  
4/06 364d 2x 27010 4.7 1257 3.6 975 DHIR  
5/06 365d 2x 25630 4.6 1172 3.7 958 DHIR  
Lifetime: 1599d 107550m 5189f 4040p  
5th Dam: **LA RAINBOW SWEET SENORITA 895896 "V87"**  
5/00 335d 2x 25650 4.0 1022 3.2 820 DHIR  
6th Dam: **LA RAINBOW SWEET CHIQUITA 827666 "V88"**  
2/05 365d 2x 25540 3.6 928 3.1 802 DHIR

**LA RAINBOW SWEET SILVER ET 840003129321124**  
Genetic Conditions: PT DT MT WT BH2T BH14T  
Not Classified \* QUALIFIED SIRE \*  
PPR: +80 92%R PTAT: +0.6 96%R (08/23)  
PTA: +743m +14f +30p +258NM\$ 97%R (MACE)  
PTA PL: +0.9 SCS: +2.81 DPR: -0.8 SCE: +2.6 LIV: -0.9  
650 dau. av. 25622 4.2 1069 3.4 878  
367 class. dau. av. FS:83.6 UDC:0.52 FLC:0.41

**LA RAINBOW SWEET BOOM 840003148068999**  
Genetic Conditions: PT DT MT WT BH2T BH14T  
Not Classified  
PPR: +0 72%R 00%R  
PTA: -8m -6f -2p -12NM\$ 25%\$ (GEN)

5th Dam: **LA RAINBOW SWEET DREAM 762888 "V87"**  
4/06 353d 2x 24600 4.2 1025 3.5 849 DHIR  
6th Dam:  
**LA RAINBOW SWEET CHERISH 700748 "3E90/E90m's"**  
7/09 365d 2x 26320 4.8 1255 3.5 934 DHIR  
9/01 365d 2x 26040 4.5 1165 3.3 855 DHIR

**READS DRIVER KANNON \*TM 68123683**

Genetic Conditions: \*TM PT DT MT WT BH2T BH14T  
PPR: +102 97%R PTAT: -0.2 98%R (08/23)  
PTA: +829m +55f +35p +484NM\$ 99%R (MACE)  
PTA PL: +0.4 SCS: +2.86 DPR: -1.6 SCE: +2.5 LIV: -0.5

**LA RAINBOW SWEET SILK ETV 840003012749362**  
Genetic Conditions: PT DT MT WT BH2T BH14T  
05/04 E91 E93 E91 V88 V89 E91 (10/20) \*CERT\*  
PPR: +95 77%R PTAT: +1.2 81%R  
PTA: +929m +24f +34p +262NM\$ 81%\$ (GEN)  
01/09 365d 2X 26240 5.0 1321 3.9 1025 DHIR  
03/07 365d 2X 26890 5.3 1425 3.5 929 DHIR  
05/00 157d 2X 11090 4.5 498 3.4 381 DHIA  
\* 1st 4 Yr OLD OH STATE SHOW 2019

**LA RAINBOW BFLY DYNAMITE ETV 840003129321096**

Genetic Conditions: \*TM PT DT MT WT BH2T BH14T  
PPR: +22 97%R PTAT: +0.5 98%R (08/23)  
PTA: -576m -16f -1p +77NM\$ 99%R (MACE)  
PTA PL: +3.2 SCS: +2.67 DPR: -1.2 SCE: +2.2 LIV: +1.5  
**LA RAINBOW SWEET BROOKLYN 840003010549500**  
Genetic Conditions: PT DT MT WT BH2T BH14T  
05/03 E91 E91 E90 E90 E90 (04/19)  
PPR: -3 69%R PTAT: +0.6 74%R  
PTA: +314m +6f +1p -58NM\$ 17%\$ (GEN)  
01/11 311d 2X 18250 4.0 736 3.3 594 DHIR  
02/10 365d 2X 22510 4.2 939 3.7 831 DHIR  
04/02 274d 2X 17810 4.4 775 3.1 561 DHIR  
05/00 220d 2X 14360 4.2 603 3.2 456 DHIR

\$ \_\_\_\_\_ LOT 19 \* Roeen Jimbo Bonnie 68211429

Born: 09/01/2020 Tattoo: 758  
Consignor: SCHELL, ADHYN  
LEWISTON MN  
  
Parent Average PPR: +10 PTAT: +0.2  
PA: -4m -2f +3p +35NM\$  
\*01/11 339d 2X 12674 4.1 521 3.1 396 DHIA

Fresh 8/15/2023

3rd Dam:  
**SIEGERTS BRAIDEN BEATLE 68153178** 'V85'  
04/01 365d 2X 18460 3.9 715 3.3 602 DHIR

5th Dam:  
**GIBRALTER MONARCH BUMBLEBEE 938569** 'V86'  
02/02 300d 3X 17110 3.8 652 3.2 553 DHIR  
05/05 365d 2X 17110 4.0 689 3.1 538 DHIR

**HILLTOP ACRES BIV JIMBO 840003132647459**  
Genetic Conditions: PT DT MT WT BH2T BH14T  
PPR: +32 63%R PTAT: +0.3 68%R (08/23)  
PTA: +97m +14f +12p +165NM\$ 66%R (GEN)  
PTA PL: +1.6 SCS: +3.09 DPR: -1.5 SCE:  
PTA LIV: +1.4  
0 dau. av.

**SIEGERTS DURAMAX BEACON 68188242**  
04/10 +83 +84 +84 +81 +81 +83 (09/22)  
PPR: -12 35%R PTAT: +0.1 49%R  
PTA: -104m -17f -7p -95NM\$ 12%\$  
02/10 365d 3X 22090 4.0 893 3.2 713 DHIR  
04/03 365d 3X 21590 3.8 817 3.3 702 DHIR

**SCHERMA BLOOMING BIVER \*TM 120094290070**  
Genetic Conditions: PT DT MT WT BH2T BH14T  
PPR: +62 98%R PTAT: +0.5 98%R (08/23)  
PTA: +364m +29f +31p +257NM\$ 99%R (MACE)  
PTA PL: +2.1 SCS: +3.04 DPR: -3.6 SCE: +3.3 LIV: +0.9  
**HILLTOP ACRES DM JABBER ET 68153933**  
Genetic Conditions: PT DT MT WT BH2C BH14T  
03/10 V87 V86 E90 +84 V85 V87 (06/17)  
PPR: +4 73%R PTAT: +0.4 79%R  
PTA: +245m +20f +6p +124NM\$ 54%\$ (GEN)  
02/00 306d 3X 23780 4.2 1002 3.1 727 DHIR  
02/11 360d 3X 32060 4.4 1402 3.4 1100 DHIR  
04/01 326d 3X 30720 4.5 1395 3.4 1058 DHIR

**HILLTOP ACRES B DURAMAX 840003013285131**  
Genetic Conditions: PT DT MT WT BH2C BH14C  
PPR: +13 74%R PTAT: +0.1 77%R (08/23)  
PTA: +461m -3f +12p +77NM\$ 80%R (GEN)  
PTA PL: +0.4 SCS: +3.04 DPR: -1.6 SCE: LIV: -1.3  
**SIEGERTS CAPTAIN BUBBLE 68171457**  
04/09 E91 E91 E93 E90 E90 E90 (07/20)  
PPR: -15 42%R PTAT: +0.6 54%R PTA: 4%\$  
02/00 365d 2X 16700 3.6 600 3.2 534 DHIR  
03/05 304d 2X 13600 3.5 472 2.9 400 DHIR  
04/05 365d 3X 20340 3.2 660 2.9 592 DHIR

\$ \_\_\_\_\_ LOT 20 \* Eachibon Easy C Egypt 68212191

Born: 01/03/2021 Tattoo: D86  
Consignor: WEIHROUCH, JASON & SHELBY  
MELROSE WI

02/06 +83 +83 +82 V85 V85 +83 (07/23)  
PPR: +50 42%R 00%R  
PTA: +306m +11f +17p +121NM\$ 54%\$  
\*02/01 178d 2X 9367 3.9 367 3.3 307 (RIP)  
13 SCC

3rd Dam: **EACHIBON ELLIE P EDEN 68111333** 'V87'  
06/00 365d 2X 24980 3.5 884 3.6 910 DHIR

4th Dam: **EACHIBON EVA T ELLIE 955029** 'V87'  
02/00 320d 2X 14610 4.1 598 3.3 476 DHIR

5th Dam: **EACHIBON ESTHER C EVA 915698** 'V87'  
03/00 365d 2X 18390 4.1 752 3.4 623 DHIR  
05/05 364d 2X 19930 3.4 684 3.2 642 DHIR  
06/07 316d 2X 18960 4.1 779 3.2 616 DHIR  
Lifetime: 1911d 103160m 4006f 3358p  
\* 2ND FALL YRLG HFR MN STATE FAIR 2004

**KULP-TERRA CASHMERE ET 840003133152826**  
Genetic Conditions: PT DT MT WT BH2T BH14T  
Not Classified \* QUALIFIED SIRE \*  
PPR: +80 82%R PTAT: +0.7 83%R (08/23)  
PTA: +325m -1f +20p +175NM\$ 90%R (GEN)  
PTA PL: +2.0 SCS: +2.73 DPR: +0.5 SCE: +2.6 LIV: +2.1  
59 dau. av. 23395 4.0 939 3.4 801  
26 class. dau. av. FS:84.2 UDC:0.63 FLC:-0.59

**EACHIBON EDITH B EASY 68179366**  
04/06 E90 E90 E91 E91 E91 V88 (03/21)  
PPR: +20 47%R PTAT: +0.4 52%R  
PTA: +199m +24f +15p +75NM\$ 43%\$  
02/01 365d 2X 14220 4.3 608 3.6 514 DHIR  
03/05 291d 2X 16820 4.2 707 3.4 564 DHIR  
04/04 306d 2X 17110 4.2 715 3.7 633 DHIR  
05/04 99d 2X 6870 4.4 299 3.3 230 DHIR

**SCHARZ BS VIGOR ANIBAL ET 120083025164**  
Genetic Conditions: PT DT MT WT BH2T BH14T  
Not Classified \* SUPERIOR SIRE \*  
PPR: +100 96%R PTAT: +0.3 96%R (08/23)  
PTA: +350m +6f +18p +303NM\$ 97%R (MACE)  
PTA PL: +3.8 SCS: +2.78 DPR: +1.6 SCE: +3.3 LIV: +3.2  
**VOELKERS BROOK CARA 68143522**  
Genetic Conditions: PT DT MT WT BH2T BH14T  
10/11 3E-E92 E92 E93 E92 E93 E90 (05/23) \*CERT\*  
PPR: +79 84%R PTAT: +0.7 87%R Protein Plus  
PTA: +856m +30f +38p +169NM\$ 64%\$ (GEN)  
02/06 365d 2X 28538 4.4 1268 3.6 1023 DHIR  
06/05 365d 2X 46569 4.6 2136 3.5 1613 DHIR  
08/02 365d 2X 49950 5.1 2531 3.5 1766 DHIR  
Lifetime: 1999d 187810m 9292f 6998p

**JOBO WONDER BOSEPHUS ET \*TM 68129318**  
Genetic Conditions: \*TM PT DT MT WT BH2C BH14T  
PPR: -19 98%R PTAT: +0.8 98%R (08/23)  
PTA: +285m +38f +17p -62NM\$ 99%R (MACE)  
PTA PL: -4.0 SCS: +2.98 DPR: -5.8 SCE: +2.4 LIV: -7.7  
**EACHIBON EDEN D EDITH 68139302**  
06/01 V87 V88 E92 E92 E90 +83 (04/18)  
PPR: +69 50%R PTAT: -0.2 57%R  
PTA: +234m +23f +17p +258NM\$ 80%\$  
03/04 324d 2X 19660 4.5 889 3.6 702 DHIR  
04/05 325d 2X 22520 4.7 1069 3.5 789 DHIR  
05/06 340d 2X 21450 4.1 876 3.5 761 DHIR  
06/07 365d 2X 23380 4.6 1067 3.5 826 DHIR  
Lifetime: 1690d 103290m 4687f 3659p

\$ \_\_\_\_\_ LOT 21 \* IE Clover Glen Trek Elle 68215190

Born: 05/03/2021 Tattoo: CG0434  
Consignor: CLOVER GLEN FARMS  
CLAREMONT MN

Parent Average: PPR: +10 PTAT: +0.2  
PA: +81m -3f +6p +82NM\$

Bred 2/12/2023 tio: (confirmed PG)  
KULP-TERRA SILVER COIN 840003207411899  
Genetic Conditions: PT DT MT WT BH2T BH14T  
PPR: +131 65%R PTAT: +0.6 69%R (08/23)  
PTA: +918m +21f +40p +390NM\$ 68%R (GEN)  
PTA PL: +2.5 SCS: +2.74 DPR: +0.2 SCE: +2.2 LIV: -1.0

**COZY NOOK CARL TREK 840003145184063**  
Genetic Conditions: PT DT MT WT BH2T BH14T  
PPR: +19 84%R PTAT: +0.4 88%R (08/23)  
PTA: +611m -10f +6p +16NM\$ 92%R (MACE)  
PTA PL: +1.3 SCS: +2.91 DPR: +0.2 SCE: +3.3 LIV: +1.1  
172 dau. av. 26600 4.3 1132 3.4 894  
85 class. dau. av. FS:82.8 UDC:0.17 FLC:-0.14

**IDR CLOVER GLEN HARRISON EDEN 68178029**  
Not Classified  
PTA: +449m +5f +5p +145NM\$ 59%\$  
02/06 305d 2X 17850 4.3 770 3.5 619 DHIA  
03/10 305d 2X 23350 4.4 1029 3.4 786 DHIA

**KULP-TERRA LUCKY CARL ET 840003139216990**  
Genetic Conditions: PT DT MT WT BH2T BH14T  
Not Classified \*QUALIFIED SIRE\*  
PPR: +86 89%R PTAT: +0.3 93%R (08/23)  
PTA: +1735m +42f +42p +226NM\$ 94%R (MACE)  
PTA PL: -1.9 SCS: +2.90 DPR: -2.1 SCE: +3.4 LIV: -2.6  
**COZY NOOK PSLI TREACHEROUS ET 68158594**  
Genetic Conditions: PT DT MT WT BH2T BH14T  
08/03 1E-E90 E90 E91 +82 V89 E91 (05/22)  
PPR: +88 78%R PTAT: +0.3 83%R Protein Plus  
PTA: +167m +7f +5p +299NM\$ 86%\$ (GEN)  
03/01 365d 2X 32580 4.8 1550 3.8 1236 DHIR  
04/06 331d 2X 31620 4.9 1555 3.8 1189 DHIR  
05/06 365d 2X 35280 4.4 1535 3.7 1288 DHIR  
06/08 365d 2X 37590 4.2 1571 3.6 1356 DHIR  
07/10 305d 2X 37120 4.4 1641 3.4 1270 DHIR  
Lifetime: 2242d 214240m 9733f 7868p

**PORT-HAVEN HURRAY HARRISON \*TM 840003000210312**  
Genetic Conditions: PT DT MT WT BH2T BH14T  
PPR: +84 87%R PTAT: -0.8 87%R (08/23)  
PTA: +1394m +7f +28p +248NM\$ 94%R (GEN)  
PTA PL: +0.9 SCS: +2.91 DPR: +2.8 SCE: +2.1 LIV: +0.9  
**RF CLOVER GLEN DILLON ELLEN 68132765**  
PTA: -108m +4f -11p +31NM\$ 34%\$  
02/06 322d 2X 21330 4.8 1028 3.3 711 DHIA  
03/06 305d 2X 22200 4.5 1003 3.4 758 DHIA  
04/10 305d 2X 22130 3.8 834 3.3 735 DHIA

\$ \_\_\_\_\_ LOT 22 \* CIE Clover Glen Applecrisp 68215192

Born: 06/05/2021 Tattoo: CG0436  
Consignor: CLOVER GLEN FARMS  
CLAREMONT MN

Parent Average PPR: +72 PTAT: +0.0  
PA: +719m +2f +20p +167NM\$

Bred 2/12/2023 tio: (confirmed PG)  
KULP-TERRA SILVER COIN 840003207411899  
Genetic Conditions: PT DT MT WT BH2T BH14T  
PPR: +131 65%R PTAT: +0.6 69%R (08/23)  
PTA: +918m +21f +40p +390NM\$ 68%R (GEN)  
PTA PL: +2.5 SCS: +2.74 DPR: +0.2 SCE: +2.2 LIV: -1.0

**R HART HA CALVIN AVIATOR ET 840003151300943**  
Genetic Conditions: PT DT MT WT BH2T BH14T  
PPR: +54 70%R PTAT: +0.3 72%R (08/23)  
PTA: +355m -14f +9p +105NM\$ 76%R (GEN)  
PTA PL: +2.6 SCS: +2.94 DPR: +2.2 SCE: +2.6 LIV: +1.4  
14 dau. av. 23607 3.9 928 3.4 791

**IE CLOVER GLEN H APPLEBUTTER 68186466**  
Not Classified  
PPR: +86 44%R 00%R  
PTA: +1082m +18f +30p +228NM\$ 75%\$  
02/03 305d 2X 20940 3.8 788 3.3 697 DHIA  
04/00 317d 2X 22300 4.2 946 3.6 806 DHIA

**VETSCHS NESTA CALVIN ET 120079480359**  
Genetic Conditions: PT DT MT WT BH2T BH14C  
PPR: +55 86%R PTAT: +0.4 86%R (08/23)  
PTA: -143m -22f -3p +16NM\$ 88%R (MACE)  
PTA PL: +2.9 SCS: +2.94 DPR: +3.0 SCE: +2.9 LIV: +2.0  
**R HART ANIBAL ASTRID ETV 68175781**  
Genetic Conditions: PT DT MT WT BH2T BH14T  
04/05 E90 E90 E90 E90 E90 (10/20)  
PPR: +83 74%R PTAT: +0.6 80%R  
PTA: +657m +9f +15p +245NM\$ 78%\$ (GEN)  
01/10 365d 2X 23380 3.9 922 3.2 758 DHIR  
03/11 302d 2X 25040 3.9 976 3.1 772 DHIR  
04/10 365d 2X 28190 4.1 1153 3.1 885 DHIR

**PORT-HAVEN HURRAY HARRISON \*TM 840003000210312**  
Genetic Conditions: PT DT MT WT BH2T BH14T  
PPR: +84 87%R PTAT: -0.8 87%R (08/23)  
PTA: +1394m +7f +28p +248NM\$ 94%R (GEN)  
PTA PL: +0.9 SCS: +2.91 DPR: +2.8 SCE: +2.1 LIV: +0.9  
**ID CLOVER GLEN DD APPLE OCS 68150106**  
PPR: +78 30%R 00%R  
PTA: +637m +23f +25p +224NM\$ 75%\$  
02/00 305d 2X 19559 4.2 819 3.7 722 DHIA  
03/09 296d 2X 13474 4.3 574 3.8 506 DHIA  
04/08 305d 2X 19481 4.5 871 3.7 717 DHIA

\$ \_\_\_\_\_ LOT 23 \* Clover Glen Skyhigh Fritzi 68220479

Born: 08/05/2021 Tattoo: CG0439  
Consignor: CLOVER GLEN FARMS  
CLAREMONT MN

Parent Average PPR: +63 PTAT: +0.4  
PA: +944m +15f +26p +167NM\$

Bred 2/12/2023 tio: (confirmed PG)  
KULP-TERRA SILVER COIN 840003207411899  
Genetic Conditions: PT DT MT WT BH2T BH14T  
PPR: +131 65%R PTAT: +0.6 69%R (08/23)  
PTA: +918m +21f +40p +390NM\$ 68%R (GEN)  
PTA PL: +2.5 SCS: +2.74 DPR: +0.2 SCE: +2.2 LIV: -1.0

**LA RAINBOW BFLY SKYHIGH ET 840003200520213**  
Genetic Conditions: PT DT MT WT BH2T BH14T  
PPR: +51 77%R PTAT: +0.5 78%R (08/23)  
PTA: +947m +5f +26p +81NM\$ 86%R (GEN)  
PTA PL: -0.6 SCS: +2.77 DPR: -1.4 SCE: +3.1 LIV: -1.2  
57 dau. av. 24830 4.0 987 3.3 823  
14 class. dau. av. FS:83.0 UDC:0.53 FLC:-0.13

**CLOVER GLEN CADENCE FREDO 68175804**  
Not Classified  
PPR: +72 55%R 00%R  
PTA: +940m +25f +25p +253NM\$ 80%\$  
02/06 305d 2X 20540 4.6 936 3.7 750 DHIA  
03/10 305d 2X 29760 3.6 1079 3.3 980 DHIA

**KULP-TERRA LUCKY CARL ET 840003139216990**  
Genetic Conditions: PT DT MT WT BH2T BH14T  
Not Classified \* QUALIFIED SIRE \*  
PPR: +86 89%R PTAT: +0.3 93%R (08/23)  
PTA: +1735m +42f +42p +226NM\$ 94%R (MACE)  
PTA PL: -1.9 SCS: +2.90 DPR: -2.1 SCE: +3.4 LIV: -2.6  
**LA RAINBOW BFLY SKYLIGHT ET 840003012749376**  
Genetic Conditions: PT DT MT WT BH2T BH14T  
03/02 V88 V88 V88 V88 +84 E90 (08/19)  
PPR: +37 73%R PTAT: +0.5 78%R  
PTA: +347m +10f +10p +130NM\$ 56%\$ (GEN)  
01/08 317d 2X 19490 4.4 862 3.4 671 DHIR  
02/08 362d 2X 22910 4.3 981 3.3 760 DHIR  
\* 1st Jr 3 Yr Old Oh State Show 2019

**SHILOH BROOKNGS CADENCE ET \*TM 71130650**  
Genetic Conditions: PT DT MT WT BH2T BH14T  
Not Classified \* QUALIFIED SIRE \*  
PPR: +80 98%R PTAT: +0.6 99%R (08/23)  
PTA: +737m +28f +28p +291NM\$ 99%R (MACE)  
PTA PL: +1.9 SCS: +2.82 DPR: -2.1 SCE: +2.1 LIV: -0.8  
**CLOVER GLEN MANCHESTER FRED A 68156206**  
Not Classified  
PPR: +42 50%R 00%R  
PTA: +479m +14f +11p +159NM\$ 62%\$

5th Dam:  
**MEDLANG PROPHET FERN 821263** 'V87/V88ms'  
02/05 365d 2X 20170 3.9 785 3.3 663 DHIR  
\* 5th 4 Yr Old IA State Fair 1996

\$ \_\_\_\_\_ LOT 24 \* Clover Glen Skyhigh Todo 68220484

Born: 08/11/2021 Tattoo: CG0441  
Consignor: CLOVER GLEN FARMS  
CLAREMONT MN

Parent Average PPR: +40 PTAT: +0.2  
PA: +591m +6f +16p +103NM\$

Bred 2/12/2023 to: (confirmed PG)  
DOUBLE W KADE P 68186608 \*QUALIFIED SIRE\*  
Genetic Conditions: PC DT MT WT BH2T BH14T  
PPR: +87 90%R PTAT: +0.1 95%R (08/23)  
PTA: +275m +20f +19p +182NM\$ 96%R (GEN)  
PTA PL: +1.3 SCS: +2.87 DPR: +0.9 SCE: +2.2 LIV: +1.7

**LA RAINBOW BFLY SKYHIGH ET 840003200520213**  
Genetic Conditions: PT DT MT WT BH2T BH14T  
PPR: +51 77%R PTAT: +0.5 78%R (08/23)  
PTA: +947m +5f +26p +81NM\$ 86%R (GEN)  
PTA PL: -0.6 SCS: +2.77 DPR: -1.4 SCE: +3.1 LIV: -1.2  
57 dau. av. 24830 4.0 987 3.3 823  
14 class. dau. av. FS:83.0 UDC:0.53 FLC:-0.13

**CLOVER GLEN MANCHESTER TAFFY 68199029**  
PPR: +26 52%R 00%R  
PTA: +234m +7f +6p +124NM\$ 54%\$  
02/05 305d 2X 17810 4.4 785 3.6 641 DHIA  
3RD SR 2 Yr Old STEELE Co OPEN SHOW 2021  
3RD WINTER YRLG STEELE Co OPEN SHOW 2020

**KULP-TERRA LUCKY CARL ET 840003139216990**  
Genetic Conditions: PT DT MT WT BH2T BH14T  
Not Classified \* QUALIFIED SIRE \*  
PPR: +86 89%R PTAT: +0.3 93%R (08/23)  
PTA: +1735m +42f +42p +226NM\$ 94%R (MACE)  
PTA PL: -1.9 SCS: +2.90 DPR: -2.1 SCE: +3.4 LIV: -2.6  
**LA RAINBOW BFLY SKYLIGHT ET 840003012749376**  
Genetic Conditions: PT DT MT WT BH2T BH14T  
03/02 V88 V88 V88 V88 +84 E90 (08/19)  
PPR: +37 73%R PTAT: +0.5 78%R  
PTA: +347m +10f +10p +130NM\$ 56%\$ (GEN)  
01/08 317d 2X 19490 4.4 862 3.4 671 DHIR  
02/08 362d 2X 22910 4.3 981 3.3 760 DHIR  
\* 1st Jr 3 Yr Old Oh State Show 2019

**COZY NOOK W MANCHESTER \*TM 68115207**  
Genetic Conditions: \*TM PT DT MT WT BH2T BH14T  
PPR: +24 94%R PTAT: +0.0 93%R (08/23)  
PTA: +289m +13f +13p +137NM\$ 97%R (MACE)  
PTA PL: +0.4 SCS: +2.84 DPR: -2.1 SCE: +2.3 LIV: +0.0  
**VIKING VALLEY GOLDENBOY TALA 68147772**  
PPR: +3 54%R 00%R  
PTA: +41m -3f -5p +24NM\$ 33%\$  
02/01 305d 2X 21480 4.3 915 3.4 729 DHIA  
04/03 300d 2X 22480 4.0 901 3.5 777 DHIA  
05/03 325d 2X 20700 4.0 1073 3.4 913 DHIA

3rd Dam: Protein Plus  
**VIKING VALLEY DENM TALLY ET 68106566** 'V85'  
03/02 354d 2X 31220 2.9 909 3.4 1067 DHIR  
05/05 322d 2X 31640 3.5 1118 3.2 1025 DHIR  
06/04 365d 2X 34060 3.2 1103 3.3 1131 DHIR  
Lifetime: 1789d 148080m 5114f 5001p  
4th Dam:  
**SUN-MADE JETWAY TWIRL ET 870264** 'E91'  
03/01 347d 2X 33890 3.8 1282 3.1 1061 DHIR  
04/01 365d 2X 42040 3.6 1503 3.1 1307 DHIR

5th Dam: **SUN-MADE BLEND TRISHA ET 821748**  
'2E91 - 2E90ms' \*Superior Brood Cow\*  
05/01 365d 2X 33880 4.1 1382 3.5 1177 DHIR  
RES ALL AMERICAN SUMMER YRLG HFR 1993  
ALL AMERICAN PROD OF DAM MEMBER 1997  
6th Dam **MORT MATT TAMMY 736173**  
"3E90 - Certified - Superior Brood Cow"  
05/02 365d 2X 24950 4.4 1093 3.6 898 DHIR  
NOM ALL AMERICAN 5 Yr Old 1990

\$ \_\_\_\_\_ LOT 25 \* Clover Glen Skyhigh Appoint 68220480

Born: 08/18/2021 Tattoo: CG0442  
Consignor: CLOVER GLEN FARMS  
CLAREMONT MN

Parent Average PPR: +45 PTAT: +0.4  
PA: +697m +10f +18p +105NM\$

Bred 2/12/2023 to: (confirmed PG)  
DOUBLE W KADE P 68186608 \*QUALIFIED SIRE\*  
Genetic Conditions: PC DT MT WT BH2T BH14T  
PPR: +87 90%R PTAT: +0.1 95%R (08/23)  
PTA: +275m +20f +19p +182NM\$ 96%R (GEN)  
PTA PL: +1.3 SCS: +2.87 DPR: +0.9 SCE: +2.2 LIV: +1.7

4th Dam:  
**CAMPANILE AGENDA 352 68118036 'NC'**  
03/07 305d 2X 19420 4.4 860 3.7 711 DHIA

5th Dam:  
**CAMPANILE LEGACY 302 960246 'V85/V85ms'**  
02/03 305d 3X 22980 4.0 921 3.3 751 DHIR

**LA RAINBOW BFLY SKYHIGH ET 840003200520213**  
Genetic Conditions: PT DT MT WT BH2T BH14T  
PPR: +51 77%R PTAT: +0.5 78%R (08/23)  
PTA: +947m +5f +26p +81NM\$ 86%R (GEN)  
PTA PL: -0.6 SCS: +2.77 DPR: -1.4 SCE: +3.1 LIV: -1.2  
57 dau. av. 24830 4.0 987 3.3 823  
14 class. dau. av. FS:83.0 UDC:0.53 FLC:-0.13

**CLOVER GLEN MNCHSTER ALEXA AYE 68200937**  
Not Classified  
PPR: +38 52%R 00%R  
PTA: +446m +14f +10p +128NM\$ 55%\$  
02/01 320d 2X 17080 4.4 743 3.4 580 DHIA

**KULP-TERRA LUCKY CARL ET 840003139216990**  
Genetic Conditions: PT DT MT WT BH2T BH14T  
Not Classified \* QUALIFIED SIRE \*  
PPR: +86 89%R PTAT: +0.3 93%R (08/23)  
PTA: +1735m +42f +42p +226NM\$ 94%R (MACE)  
PTA PL: -1.9 SCS: +2.90 DPR: -2.1 SCE: +3.4 LIV: -2.6

**LA RAINBOW BFLY SKYLIGHT ET 840003012749376**  
Genetic Conditions: PT DT MT WT BH2T BH14T  
03/02 V88 V88 V88 V88 +84 E90 (08/19)  
PPR: +37 73%R PTAT: +0.5 78%R  
PTA: +347m +10f +10p +130NM\$ 56%\$ (GEN)  
01/08 317d 2X 19490 4.4 862 3.4 671 DHIR  
02/08 362d 2X 22910 4.3 981 3.3 760 DHIR  
\* 1st Jr 3 Yr OLD OH STATE SHOW 2019

**COZY NOOK W MANCHESTER \*TM 68115207**  
Genetic Conditions: \*TM PT DT WT BH2T BH14T  
PPR: +24 94%R PTAT: +0.0 93%R (08/23)  
PTA: +289m +13f +13p +137NM\$ 97%R (MACE)  
PTA PL: +0.4 SCS: +2.84 DPR: -2.1 SCE: +2.3 LIV: +0.0  
**CLOVER GLEN NORWIN ABSTAIN 68183944**  
PPR: +56 54%R 00%R  
PTA: +526m +16f +12p +151NM\$ 60%\$  
02/06 305d 2X 19300 4.0 776 3.2 616 DHIA  
03/10 207d 2X 14680 3.8 556 3.4 500 DHIA

\$ \_\_\_\_\_ LOT 26 \* Kimm Jonmar Maple 840003236225519

Born: 09/10/2021 Tattoo: K12  
Consignor: KIMM, BRIAN & BARBARA  
PELICAN RAPIDS MN

Genetic Conditions: PT DT MT WT BH2T BH14T  
PPR: +141 54%R PTAT: -0.1 60%R  
PTA: +884m +30f +32p +515NM\$ 98%\$ (GEN)  
**#150 Tie on 8/23 PPR Heifer List**

Bred 1/23/2023 to: (Sexed) (Ultrasound PG)  
TROUT HILLTOP JORDY ETV P 840003215414562  
Genetic Conditions: PC DT MT WT BH2T BH14T  
PPR: +119 64%R PTAT: +0.3 68%R (08/23)  
PTA: +601m +33f +32p +298NM\$ 67%R (GEN)  
PTA PL: +1.2 SCS: +3.03 DPR: +0.5 SCE: +3.9 LIV: +0.5

3rd Dam:  
**IDR KIMM EAGLE MARSHA 369027010 'V85'**  
06/00 318d 2X 28740 3.4 983 2.9 836 DHIR  
07/00 345d 2X 29900 3.5 1047 3.1 922 DHIR  
08/03 365d 2X 33840 3.2 1089 3.0 1003 DHIR  
**Lifetime: 3093d 255820m 8640f 7796p**

**PORTMANN BS BAYS JONMAR 120145720068**  
Genetic Conditions: PT DT MT WT BH2T BH14T  
PPR: +158 63%R PTAT: +0.3 65%R (08/23)  
PTA: +1041m +37f +35p +505NM\$ 66%R (GEN)  
PTA PL: +4.6 SCS: +2.72 DPR: +0.5 SCE: +2.5 LIV: +1.7  
0 dau. av.

**CIE KIMM SANCTIFY MARSHMELLO 840003134222109**  
05/01 V87 E92 E94 V86 +82 V85 (09/22)  
PPR: +120 44%R 00%R **#283 Tie on 4/23 PPR Cow List**  
PTA: +909m +29f +29p +451NM\$ 97%\$  
01/09 270d 2X 16870 4.1 699 3.4 569 DHIR  
02/11 320d 2X 24950 3.8 951 3.3 819 DHIA  
04/01 278d 2X 21710 3.9 837 3.3 724 DHIA  
\*05/00 305d 2X 26087 4.1 1080 3.5 905 DHIA

4th Dam:  
**RF KIMM MASCOT MARIA 365002163 'NC'**  
03/02 349d 2X 29620 3.8 1115 3.1 908 DHIA

**SCHERMA ARROW BAYS ET 120114593495**  
Not Classified \* QUALIFIED SIRE \*  
PPR: +125 74%R PTAT: +0.0 72%R (08/23)  
PTA: +684m +28f +36p +490NM\$ 82%R (MACE)  
PTA PL: +4.6 SCS: +2.72 DPR: -0.8 SCE: +2.3 LIV: +3.0  
1721 dau. av.  
1386 class. dau. av. FS:0.0 UDC:-0.02 FLC:-0.13  
**PORTMANN BS SMART JESSIE ET 120125446834**  
PPR: +52 50%R 00%R  
PTA: +619m +4f +14p +36NM\$ 35%\$  
02/10 305d 2X 19881 3.5 703 3.6 709 DHIA

**T-G DRIVER SANCTIFY ET \*TM 58899641**  
Genetic Conditions: \*TM PT DT WT BH2T BH14T  
PPR: +92 82%R PTAT: -0.3 82%R (08/23)  
PTA: +294m +33f +16p +374NM\$ 89%R (GEN)  
PTA PL: +1.9 SCS: +2.87 DPR: +1.1 SCE: +2.8 LIV: +2.0  
51 dau. av. 23643 4.1 960 3.4 797  
17 class. dau. av. FS:83.3 UDC:-0.21 FLC:-0.14  
**IE KIMM DEPUTY MARGO 68161446**  
02/08 +84 V85 +84 +82 +81 V85 (11/16) \*CERT\*  
PPR: +90 41%R PTAT: -0.6 44%R  
PTA: +1040m +3f +29p +291NM\$ 85%\$  
02/02 337d 2X 20170 3.8 767 3.3 659 DHIR  
03/05 44d 2X 3160 3.3 104 3.2 101 DHIR

\$ \_\_\_\_\_ LOT 27 \* Ace-N-Spades Dynamite Laso 840003247331843

Born: 12/01/2021 Tattoo: 1611  
Consignor: GONZALEZ, EDWIN  
GROVE CITY MN

Parent Average PPR: -8 PTAT: +0.5  
PA: -460m -16f -6p -33NM\$

3rd - 5th Dams: 'V88/E93ms'  
**ACE-N-SPADES GOLDWYN LIA 59074500**  
04/06 279d 2X 20970 3.8 807 3.4 721 DHIR  
05/06 292d 2X 20130 4.2 838 3.6 718 DHIR  
06/05 305d 2X 22390 3.9 874 3.5 777 DHIR  
Lifetime: 1722d 112800m 4707f 4159p  
**JUBOLANT LADY BERRETTA 68130345 'V87/V88ms'**  
03/02 263d 2X 17010 5.1 876 3.7 636 DHIR  
\* 1st Jr 3 Yr OLD MN STATE FAIR 2014  
\* 2nd Jr 3 Yr OLD WI STATE SHOW 2014  
\* 1st Jr 2 Yr OLD MN STATE FAIR 2013  
**JUBOLANT SHANE LAURA 68109192**  
04/06 E90 E90 E92 V89 V89 E91 (06/13)  
03/03 312d 2X 19030 4.2 807 3.4 653 DHIR  
\* 2nd Sr 3 Yr OLD WI STATE SHOW 2012

**LA RAINBOW BFLY DYNAMITE ETV 840003129321096**  
Genetic Conditions: \*TM PT DT WT BH2T BH14T  
PPR: +22 97%R PTAT: +0.5 98%R (08/23)  
PTA: -576m -16f -1p +77NM\$ 99%R (MACE)  
PTA PL: +3.2 SCS: +2.67 DPR: -1.2 SCE: +2.2 LIV: +1.5  
2728 dau. av. 22935 4.3 977 3.4 789  
1281 class. dau. av. FS:84.4 UDC:1.28 FLC:0.49

**ACE-N-SPADES FLASH LASH 840003213134610**  
Not Classified  
PPR: -35 42%R 00%R  
PTA: -343m -16f -10p -142NM\$ 7%\$  
01/11 171d 2X 8580 3.8 330 3.2 275 DHIA

**SHILOH BROOKNGS CADENCE ET \*TM 71130650**  
Genetic Conditions: PT DT MT WT BH2T BH14T  
Not Classified \*QUALIFIED SIRE\*  
PPR: +80 98%R PTAT: +0.6 99%R (08/23)  
PTA: +737m +28f +28p +291NM\$ 99%R (MACE)  
PTA PL: +1.9 SCS: +2.82 DPR: -2.1 SCE: +2.1 LIV: -0.8  
**LA RAINBOW BFLY DELIGHT ET 840003012749336**  
Genetic Conditions: PT DT MT WT BH2C BH14T  
06/03 E91 E90 E91 E90 E92 E92 (03/20)  
PPR: -19 76%R PTAT: +0.4 80%R PTA: 16%\$ (GEN)  
02/02 345d 2X 19760 5.5 1091 3.9 767 DHIR  
04/02 305d 3X 20110 4.1 823 3.3 666 DHIR  
05/10 365d 3X 26130 3.7 961 3.1 814 DHIR

**TOPDIMARK DYNASTY FLASH \*TM 68116776 'E90'**  
Genetic Conditions: \*TM PT DT WT BH2T BH14T  
PPR: -23 82%R PTAT: +0.3 85%R (08/23)  
PTA: +337m +6f +1p -94NM\$ 88%R (GEN)  
PTA PL: -3.6 SCS: +3.18 DPR: -1.5 SCE: LIV: -1.9  
**ACE-N-SPADES FAUST LAINEY 840003139805509**  
04/06 E91 E92 E92 E92 E90 E91 (03/21)  
PPR: -22 45%R PTAT: +0.4 41%R PTA: 11%\$  
01/11 350d 2X 16300 4.4 717 3.4 551 DHIR  
03/02 343d 2X 16080 4.3 696 3.7 595 DHIA  
04/05 189d 2X 14390 4.2 604 3.0 430 DHIA

\$ \_\_\_\_\_ LOT 28 \* CIE Clover Glen Can-Due Gen 68220481

Born: 12/04/2021 Tattoo: CG0445  
Consignor: CLOVER GLEN FARMS  
CLAREMONT MN

Parent Average PPR: +32 PTAT: +0.3  
PA: +225m +10f +13p +52NM\$

Bred 6/28/2023 to: (Sexed)  
LA RAINBOW BFLY SKYHIGH ET 840003200520213  
Genetic Conditions: PT DT MT WT BH2T BH14T  
PPR: +51 77%R PTAT: +0.5 78%R (08/23)  
PTA: +947m +5f +26p +81NM\$ 86%R (GEN)  
PTA PL: -0.6 SCS: +2.77 DPR: -1.4 SCE: +3.1 LIV: -1.2

**KULP-TERRA HILTON CAN-DUE ET 840003143858253**  
Genetic Conditions: PT DT MT WT BH2T BH14T  
PPR: +61 78%R PTAT: +0.7 78%R (08/23)  
PTA: +140m +26f +23p +142NM\$ 86%R (GEN)  
PTA PL: -0.8 SCS: +2.73 DPR: -2.3 SCE: +2.1 LIV: -2.0  
37 dau. av. 22459 4.3 976 3.5 775  
12 class. dau. av. FS:83.4 UDC:0.88 FLC:0.87

**IE CLOVER GLEN JUKE GERI 68206800**  
Not Classified  
PPR: +0 42%R 00%R  
PTA: +309m -6f +2p -39NM\$ 20%\$  
02/02 305d 2X 19420 4.0 778 3.3 641 DHIA

**JO-LANE DARIO HILTON ET \*TM 74300971**  
Genetic Conditions: \*TM PT DT WT BH2T BH14T  
Not Classified \* SUPERIOR SIRE \*  
PPR: +105 93%R PTAT: +0.0 94%R (08/23)  
PTA: +183m +32f +27p +408NM\$ 97%R (MACE)  
PTA PL: +3.1 SCS: +2.81 DPR: -0.2 SCE: +2.0 LIV: +1.7  
**KULP-TERRA CARTEL CATHY ET 68161530**  
Genetic Conditions: PT DT MT WT BH2T BH14T  
07/00 2E-E91 E91 E91 E90 E91 E90 (08/21) \*CERT\*  
PPR: +59 79%R PTAT: +0.7 84%R  
PTA: +912m +35f +35p +107NM\$ 51%\$ (GEN)  
02/02 305d 2X 26930 4.5 1208 3.6 978 DHIR  
03/10 305d 2X 28640 4.2 1195 3.5 998 DHIR  
06/09 303d 2X 26100 4.7 1221 3.4 897 DHIR  
Lifetime: 1773d 130510m 5888f 4704p

**TRIANGLE ACRES CARTER JUKE 840003139214232**  
Genetic Conditions: PT DT MT WT BH2T BH14T  
PPR: +6 84%R PTAT: +0.3 87%R (08/23)  
PTA: -376m -5f -8p -60NM\$ 91%R (GEN)  
PTA PL: +1.1 SCS: +2.79 DPR: -0.5 SCE: +3.0 LIV: +0.7  
**ID CLOVER GLEN GALAXY GENA 68150108**  
PPR: +19 31%R 00%R  
PTA: +1053m +7f +19p +70NM\$ 42%\$

\$ \_\_\_\_\_ LOT 29 \* El Can-Due Snap 68220486

Born: 01/31/2022 Tattoo: EL0447  
Consignor: EL DAIRY  
GLENWOOD MN

Parent Average PPR: +58 PTAT: +0.3  
PA: +564m +20f +20p +168NM\$

Bred 6/28/2023 to: (Sexed)  
LA RAINBOW BFLY SKYHIGH ET 840003200520213  
Genetic Conditions: PT DT MT WT BH2T BH14T  
PPR: +51 77%R PTAT: +0.5 78%R (08/23)  
PTA: +947m +5f +26p +81NM\$ 86%R (GEN)  
PTA PL: -0.6 SCS: +2.77 DPR: -1.4 SCE: +3.1 LIV: -1.2

**KULP-TERRA HILTON CAN-DUE ET 840003143858253**  
Genetic Conditions: PT DT MT WT BH2T BH14T  
PPR: +61 78%R PTAT: +0.7 78%R (08/23)  
PTA: +140m +26f +23p +142NM\$ 86%R (GEN)  
PTA PL: -0.8 SCS: +2.73 DPR: -2.3 SCE: +2.1 LIV: -2.0  
37 dau. av. 22459 4.3 976 3.5 775  
12 class. dau. av. FS:83.4 UDC:0.88 FLC:0.87

**CIE EL HAMPTON SNAPET 68191457**  
Not Classified  
PPR: +54 48%R 00%R  
PTA: +987m +14f +17p +194NM\$ 69%\$  
02/07 305d 2X 19790 4.0 790 3.3 650 DHIA  
04/02 305d 2X 26190 4.2 1087 3.2 849 DHIA

**JO-LANE DARIO HILTON ET \*TM 74300971**  
Genetic Conditions: \*TM PT DT WT BH2T BH14T  
Not Classified \* SUPERIOR SIRE \*  
PPR: +105 93%R PTAT: +0.0 94%R (08/23)  
PTA: +183m +32f +27p +408NM\$ 97%R (MACE)  
PTA PL: +3.1 SCS: +2.81 DPR: -0.2 SCE: +2.0 LIV: +1.7  
**KULP-TERRA CARTEL CATHY ET 68161530**  
Genetic Conditions: PT DT MT WT BH2T BH14T  
07/00 2E-E91 E91 E91 E90 E91 E90 (08/21) \*CERT\*  
PPR: +59 79%R PTAT: +0.7 84%R  
PTA: +912m +35f +35p +107NM\$ 51%\$ (GEN)  
02/02 305d 2X 26930 4.5 1208 3.6 978 DHIR  
03/10 305d 2X 28640 4.2 1195 3.5 998 DHIR  
06/09 303d 2X 26100 4.7 1221 3.4 897 DHIR  
Lifetime: 1773d 130510m 5888f 4704p

**JO-LANE DARIO HAMPTON ET 74300972**  
Genetic Conditions: PT DT MT WT BH2T BH14T  
PPR: +113 91%R PTAT: -0.1 94%R (08/23)  
PTA: +993m +28f +31p +397NM\$ 96%R (MACE)  
PTA PL: +2.2 SCS: +2.69 DPR: +0.4 SCE: +2.4 LIV: +1.6  
**IE EL PARKER SNIPET 68169564**  
Not Classified  
PPR: -18 40%R 00%R  
PTA: +535m -12f -1p -75NM\$ 15%\$

\$ \_\_\_\_\_ LOT 30 \* Clover Glen Rampage Tori 68220482

Born: 03/01/2022 Tattoo: CG0448  
Consignor: CLOVER GLEN FARMS  
CLAREMONT MN

Parent Average PPR: -1 PTAT: +0.4  
PA: +186m -12f +1p -36NM\$

Bred 6/28/2023 to: (Sexed)  
LA RAINBOW BFLY SKYHIGH ET 840003200520213  
Genetic Conditions: PT DT MT WT BH2T BH14T  
PPR: +51 77%R PTAT: +0.5 78%R (08/23)  
PTA: +947m +5f +26p +81NM\$ 86%R (GEN)  
PTA PL: -0.6 SCS: +2.77 DPR: -1.4 SCE: +3.1 LIV: -1.2

**KAR-LINN REESES RAMPAGE 840003140014659**  
Genetic Conditions: PT DT MT WT BH2T BH14T  
PPR: +9 89%R PTAT: +0.6 90%R (08/23)  
PTA: +420m -10f +9p -10NM\$ 96%R (GEN)  
PTA PL: +1.7 SCS: +3.01 DPR: -1.7 SCE: +2.4 LIV: +0.2  
290 dau. av. 24706 4.0 999 3.3 812  
83 class. dau. av. FS:83.6 UDC:0.74 FLC:-0.08

**CLOVER GLEN DIRK TORA 68191465**  
Not Classified  
PPR: -12 47%R 00%R  
PTA: -49m -13f -7p -62NM\$ 17%\$  
02/08 305d 2X 16590 4.5 754 3.7 618 DHIA  
04/01 305d 2X 22160 4.7 1036 3.6 788 DHIA

**SCHERMA BLOOMING BIVER \*TM 120094290070**  
Genetic Conditions: PT DT MT WT BH2T BH14T  
PPR: +62 98%R PTAT: +0.5 98%R (08/23)  
PTA: +364m +29f +31p +257NM\$ 99%R (MACE)  
PTA PL: +2.1 SCS: +3.04 DPR: -3.6 SCE: +3.3 LIV: +0.9  
**KAR-LINN WONDRETT REESE ET 68140422**  
Genetic Conditions: PT DT MC WT BH2C BH14T  
06/07 2E-E93 E93 E93 E91 E92 E93 (01/18)  
PPR: -23 73%R PTAT: +0.6 77%R PTA: 6%\$ (GEN)  
02/02 363d 2X 17380 4.4 773 3.6 625 DHIR  
03/09 354d 2X 26080 4.8 1257 3.5 908 DHIR  
05/09 305d 2X 26020 5.2 1365 3.0 788 DHIR  
Lifetime: 1554d 103670m 5367f 3559p  
\* ALL AMERICAN AGED COW 2017  
\* RES ALL AMERICAN 4 Yr OLD 2015  
\* GRAND CHAMPION EASTERN NATIONAL 2015

**SWITZER TALS ALIMONY DIRK ET 68147126**  
Genetic Conditions: PT DT MT WT BH2T BH14T  
PPR: +7 84%R PTAT: +0.6 85%R (08/23)  
PTA: +270m -10f +4p -40NM\$ 90%R (GEN)  
PTA PL: -0.6 SCS: +2.98 DPR: -0.3 SCE: +2.2 LIV: -0.5  
**VIKING VALLEY GOLDENBOY TALA 68147772**  
PPR: +3 54%R 00%R  
PTA: +41m -3f -5p +24NM\$ 33%\$  
02/01 305d 2X 21480 4.3 915 3.4 729 DHIA  
04/03 300d 2X 22480 4.0 901 3.5 777 DHIA  
05/03 325d 2X 27070 4.0 1073 3.4 913 DHIA

3rd & 4th Dams: Protein Plus  
**VIKING VALLEY DENM TALLY ET 68106566** 'V85'  
03/02 354d 2X 31220 2.9 909 3.4 1067 DHIR  
05/05 322d 2X 31640 3.5 1118 3.2 1025 DHIR  
06/04 365d 2X 34060 3.2 1103 3.3 1131 DHIR  
Lifetime: 1789d 148080m 5114f 5001p  
**SUN-MADE JETWAY TWIRL ET 870264** 'E91'  
03/01 347d 2X 33890 3.8 1282 3.1 1061 DHIR  
04/01 365d 2X 42040 3.6 1503 3.1 1307 DHIR

5th Dam: **SUN-MADE BLEND TRISHA ET 821748**  
'2E91 -2E90ms' \*Superior Brood Cow\*  
05/01 365d 2X 33880 4.1 1382 3.5 1177 DHIR  
RES ALL AMERICAN SUMMER YRLG HFR 1993  
ALL AMERICAN PRODUCE OF DAM MEMBER 1997



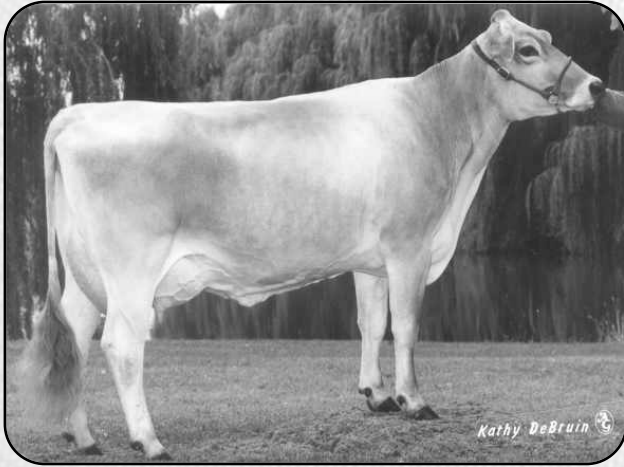

Sun-Made Blend Trisha ET 2E91/2E90ms \*Superior Brood Cow\*  
05/01 365d 2X 33880 4.1 1382 3.5 1177 DHIR  
Reserve All American Summer Yrlg Hfr 1993  
5th Dam of Lots 24 & 30



Top Acres Jetway Wish ET 2E91/E92ms  
05/04 305d 2X 25650 3.9 1011 3.3 842 DHIA  
Hon Men All American Fall Hfr Calf 2001  
4th Dam of Lot 31

\$ \_\_\_\_\_ LOT 31 \* Pride Rock Rampage Willow 840003259695982

Born: 04/06/2022 Tattoo: 05  
Consignor: PRIDE ROCK GENETICS  
C/O SUSAN BRUGGER, BOSCOBEL WI

Parent Average PPR: +7 PTAT: +0.6  
PA: +145m -6f +1p +7NM\$

3rd Dam:

**TOWPATH EMERALD WISH ET 904969**

15/04 5E-E91 E92 E91 E92 E91 E90 (10/16)  
02/06 309d 2X 24700 4.2 1044 3.1 775 DHIR  
03/08 303d 2X 22900 3.9 899 3.4 777 DHIA  
05/10 325d 2X 22200 5.0 1118 3.2 709 DHIA  
08/05 305d 2X 26220 4.2 1093 3.1 825 DHIA  
11/06 365d 2X 22250 4.4 987 3.4 757 DHIR  
Lifetime: 3296d 206410m 9102f 6856p

4th Dam:

'2E91 - E92ms'  
**TOP ACRES JETWAY WISH ET 899225**  
05/04 305d 2X 25650 3.9 1011 3.3 842 DHIA  
HM ALL AMERICAN FALL HFR CALF 2001  
JUNIOR CHAMPION MD STATE SHOW 2001

**KAR-LINN REESES RAMPAGE 840003140014659**

Genetic Conditions: PT DT MT WT BH2T BH14T  
PPR: +9 89%R PTAT: +0.6 90%R (08/23)  
PTA: +420m -10f +9p -10NM\$ 96%R (GEN)  
PTA PL: +1.7 SCS: +3.01 DPR: -1.7 SCE: +2.4 LIV: +0.2  
290 dau. av. 24706 4.0 999 3.3 812  
83 class. dau. av. FS:83.6 UDC:0.74 FLC:-0.08

**EMPIRE CADENCE WIND 68198289**

04/04 V88 V88 E90 V87 V88 V87 (07/23)  
PPR: +6 41%R PTAT: +0.5 44%R  
PTA: -131m -2f -7p +23NM\$ 33%\$  
03/07 86d 2X 4480 4.2 188 3.6 160 DHIA

5th Dam: '5E93 - E92ms' \*Certified\*

**TOP ACRES EJ WHIZZBANG 795771**

08/00 365d 2X 28980 5.2 1505 3.5 1011 DHIR  
Lifetime: 2627d 168310m 8547f 6068p  
NATIONAL TOTAL PERFORMANCE 1996  
ALL AMERICAN JR 2, 3 & 5 Yr OLD 1992, 1993, 1995

**SCHERMA BLOOMING BIVER \*TM 120094290070**

Genetic Conditions: PT DT MT WT BH2T BH14T  
PPR: +62 98%R PTAT: +0.5 98%R (08/23)  
PTA: +364m +29f +31p +257NM\$ 99%R (MACE)  
PTA PL: +2.1 SCS: +3.04 DPR: -3.6 SCE: +3.3 LIV: +0.9  
**KAR-LINN WONDRMNT REESE ET 68140422**  
Genetic Conditions: PT DT MC WT BH2C BH14T  
06/07 2E-E93 E93 E93 E91 E92 E93 (01/18)  
PPR: -23 73%R PTAT: +0.6 77%R PTA: 6%\$ (GEN)  
03/09 354d 2X 26080 4.8 1257 3.5 908 DHIR  
05/09 305d 2X 26020 5.2 1365 3.0 788 DHIR  
Lifetime: 1554d 103670m 5367f 3559p  
\* ALL AMERICAN AGED COW 2017  
\* RES ALL AMERICAN 4 Yr OLD 2015  
\* GRAND CHAMPION EASTERN NATIONAL 2015

**SHILOH BROOKNGS CADENCE ET \*TM 71130650**

Genetic Conditions: PT DT MT WT BH2T BH14T  
Not Classified \*QUALIFIED SIRE\*  
PPR: +80 98%R PTAT: +0.6 99%R (08/23)  
PTA: +737m +28f +28p +291NM\$ 99%R (MACE)  
PTA PL: +1.9 SCS: +2.82 DPR: -2.1 SCE: +2.1 LIV: -0.8  
**EMPIRE BONANZA WINDY ET 68148285**  
04/05 V87 V88 V87 V86 V86 V88 (05/17)  
PPR: -61 51%R PTAT: -0.1 59%R PTA: 4%\$  
02/02 323d 2X 19950 3.8 767 3.2 633 DHIR  
03/03 321d 2X 23130 4.1 942 3.3 764 DHIR  
04/04 246d 2X 19720 3.7 722 3.2 624 DHIR  
05/02 285d 2X 19230 3.4 654 3.3 625 DHIR  
06/02 349d 2X 26120 4.1 1067 3.1 815 DHIR  
07/06 327d 2X 20320 4.1 834 3.1 629 DHIR  
Lifetime: 1915d 132700m 5196f 4206p

\$ \_\_\_\_\_ LOT 32 \* Double W Martini Gum Drop 68220507

Born: 04/09/2022 Tattoo: BJ2  
Consignor: SADLER, BOB & JESSICA  
WEST UNION IA

Parent Average PPR: +16 PTAT: +0.6  
PA: +296m +3f +7p -14NM\$

Bred 6/15/2023 to:

FAIRBANKS NELLO ??? 840003236017449 - pending  
PPR: +70 66%R PTAT: +0.3 66%R  
PTA: +210m +27f +16p +173NM\$ 66%R GEN:  
PL: -1.5 SCS +3.02 DPR -0.1 SCE +2.9 LIV +1.2  
Pleischs Nelgor Nello 120100540168 \*Qualified Sire\* X  
R N R Carter Brookpark ET 68196240 'E91/E91ms'  
03/08 365d 3X 33220 4.9 1623 3.3 1102 DHIR

3rd Dam:

**DIAMOND LAZY J GLORIA 68152627 'V85'**  
02/11 285d 3X 19490 3.3 637 3.4 666 DHIR  
03/11 365d 3X 23270 3.9 909 3.3 777 DHIR

**HILLTOP ACRES BIVER MARTINI 840003138790809**

Genetic Conditions: PT DT MT WT BH2T BH14T  
PPR: +48 89%R PTAT: +0.5 94%R (08/23)  
PTA: +389m +18f +16p +124NM\$ 96%R (GEN)  
PTA PL: +0.6 SCS: +2.99 DPR: -2.2 SCE: +3.4 LIV: +1.7  
288 dau. av. 25569 4.1 1050 3.4 868  
151 class. dau. av. FS:83.6 UDC:0.79 FLC:0.98

**DOUBLE W FAMOUS GESTURE 68216722**

02/07 V86 V87 V85 V86 +83 V87 (11/21)  
PPR: -17 41%R PTAT: +0.6 48%R  
PTA: +203m -12f -2p -151NM\$ 7%\$  
02/01 268d 3X 16850 3.9 661 3.2 541 DHIR

5th Dam:

**IE DOUBLE W CAM VIRGINIA 68100987 'V85'**  
04/01 350d 3X 31920 3.7 1179 3.2 1008 DHIR  
05/02 365d 3X 32840 3.7 1211 3.2 1049 DHIR  
Lifetime: 1958d 156610m 5791f 5107

**SCHERMA BLOOMING BIVER \*TM 120094290070**

Genetic Conditions: PT DT MT WT BH2T BH14T  
PPR: +62 98%R PTAT: +0.5 98%R (08/23)  
PTA: +364m +29f +31p +257NM\$ 99%R (MACE)  
PTA PL: +2.1 SCS: +3.04 DPR: -3.6 SCE: +3.3 LIV: +0.9  
**HILLTOP ACRES DVP MINDY 68166345**  
Genetic Conditions: PT DT MT WT BH2T BH14T  
02/06 +84 +83 +83 +83 +84 +84 (06/17)  
PPR: +14 73%R PTAT: +0.1 79%R  
PTA: +659m -2f +2p +122NM\$ 54%\$ (GEN)  
01/10 365d 3X 29840 3.7 1114 3.1 937 DHIR  
04/04 87d 3X 8500 4.8 404 2.7 233 DHIR

**BROWN HEAVEN R FAMOUS ET 109109715**

Genetic Conditions: PT DT MT WT BH2T BH14T  
PPR: -4 90%R PTAT: +0.5 93%R (08/23)  
PTA: +705m -1f +8p -169NM\$ 95%R (MACE)  
PTA PL: -2.3 SCS: +3.06 DPR: -1.2 SCE: +3.2 LIV: -0.6  
**DOUBLE W CADENCE GILLET 68182401**  
02/06 +84 +84 +83 +83 +83 V85 (06/19)  
PPR: -25 48%R PTAT: +0.2 53%R PTA: 12%\$  
02/04 299d 3X 19380 3.5 685 3.3 647 DHIR  
03/04 236d 3X 18150 3.7 670 3.3 603 DHIR  
04/04 158d 3X 14610 4.2 619 3.2 467 DHIR

\$ \_\_\_\_\_ LOT 33 \* El B Mikey Jude 68222134

Born: 05/20/2022 Tattoo: EL0451  
Consignor: EL DAIRY  
GLENWOOD MN

Parent Average PPR: +67 PTAT: +0.0  
PA: +683m +22f +19p +246NMS

3rd Dam:

**OAK KNOLL BOBBI JO 68103892 'NC'**  
04/08 305d 2X 14700 3.8 561 3.3 482 DHIA

4th Dam:

**OAK KNOLL SEAGRAM SEVEN 895178 '+84'**  
08/00 305d 2X 20530 3.2 655 3.2 658 DHIA  
09/03 305d 2X 21140 3.5 748 3.1 660 DHIA

5th Dam:

**LEVY ANOCA DYNASTY NATALIE 710139 '+84/V87ms'**  
07/03 305d 2X 16660 4.1 691 3.4 562 DHIA

**LITTLE HILL B MIKEY 840003138480745**

Genetic Conditions: PT DT MT WT BH2T BH14T  
PPR: +121 63%R PTAT: +0.1 67%R (08/23)  
PTA: +1496m +39f +44p +397NMS 66%R (GEN)  
PTA PL: +1.3 SCS: +3.03 DPR: -0.8 SCE: +2.4 LIV: -0.1  
0 dau. av.

**EL TEMTATION JUDIN 68167333**

03/03 +84 +83 +83 +84 +83 +84 (01/18)  
PPR: +13 41%R PTAT: -0.1 44%R  
PTA: -130m +4f -6p +95NMS 48%\$

**AMBER RAE GET LUCKY BUCKY 840003140121675**

Genetic Conditions: PT DT MT WT BH2C BH14T  
PPR: +107 84%R PTAT: -0.2 82%R (08/23)  
PTA: +991m +41f +36p +384NMS 90%R (MACE)  
PTA PL: +1.1 SCS: +2.83 DPR: -1.4 SCE: +2.9 LIV: -0.3  
**LITTLE HILL DANE MARCELO 840003147813221**  
Genetic Conditions: PT DC MT WT BH2T BH14T  
04/10 1E-E90 E92 E90 V89 V89 V89 (10/22) \*CERT\*  
PPR: +108 67%R PTAT: +0.4 73%R  
PTA: +1414m +20f +32p +374NMS 93%\$ (GEN)  
02/00 302d 2X 21431 3.3 709 3.0 643 DHIR  
03/00 305d 2X 28110 3.0 830 3.0 844 DHIR  
04/06 305d 2X 24290 3.2 780 3.0 735 DHIA

**COZY NOOK JOEL TEMTATION ET\*TM 68119148**

Genetic Conditions: \*TM PT DT MT WT BH2T BH14T  
PPR: +70 94%R PTAT: +0.4 95%R (08/23)  
PTA: -263m +20f +0p +232NMS 97%R (MACE)  
PTA PL: +2.7 SCS: +2.84 DPR: +1.8 SCE: +2.5 LIV: +3.3  
**OAK KNOLL DYNASTY JOETTE 68119803**  
PPR: -28 54%R 00%R PTA: 11%\$  
02/06 304d 2X 16100 4.7 752 3.4 546 DHIA  
03/07 349d 2X 20970 4.3 911 3.4 718 DHIA  
04/08 181d 2X 16290 4.2 691 3.6 587 DHIA

\$ \_\_\_\_\_ LOT 34 \* Double W KandK Trick Sally 682255275

Born: 06/01/2022 Tattoo: 825  
Consignor: BOVERES, MAKENNA & EMILY  
MANWEILER, SUMNER IA

Parent Average PPR: +109 PTAT: +0.5  
PA: +485m +25f +19p +362NMS

3rd - 5th Dams:

**DOUBLE W TORCH SUNDAY 68155383**

**DOUBLE W SURGE 68135903 'V85/V85ms'**  
03/00 329d 3X 23690 4.4 1045 3.6 857 DHIR  
04/01 272d 3X 20720 4.5 937 3.6 748 DHIR  
05/00 344d 3X 28520 4.5 1271 3.7 1049 DHIR  
Lifetime: 1393d 100850m 4467f 3651p

**DOUBLE W ACE SILVER 947160 'V87/V86ms'**

02/05 365d 3X 23910 3.6 852 3.2 776 DHIR  
04/02 338d 3X 26580 3.6 962 3.3 878 DHIR  
06/08 365d 3X 23690 3.4 804 3.4 796 DHIR  
Lifetime: 1777d 111690m 3615f 3642p

\* 6TH FALL YRLG HFR SOUTHWEST NATIONAL 2006

**HILLTOP ACRES TRICKSHOT ETV 840003210631742**

Genetic Conditions: PT DT MT WT BH2T BH14T  
PPR: +140 66%R PTAT: +0.3 71%R (08/23)  
PTA: +887m +35f +29p +495NMS 69%R (GEN)  
PTA PL: +4.7 SCS: +2.69 DPR: +1.1 SCE: +2.2 LIV: +3.0  
0 dau. av.

**DOUBLE W FINN SOLAIRE 68203976**

Not Classified  
PPR: +76 45%R 00%R  
PTA: +83m +14f +9p +229NMS 76%\$  
\*02/05 224d 2X 15305 4.4 674 3.4 517 (RIP)

**MAJESTE 8843844646**

Genetic Conditions: PT DT MT WT BH2T BH14T  
Not Classified \* SUPERIOR SIRE \*  
PPR: +120 87%R PTAT: +0.0 92%R (08/23)  
PTA: +1284m +28f +39p +396NMS 93%R (MACE)  
PTA PL: +3.7 SCS: +2.85 DPR: +0.1 SCE: +2.0 LIV: +1.3  
**COZY NOOK ANNIBAL TRIX ETV 68174887**  
Genetic Conditions: PT DT MT WT BH2T BH14T  
02/05 +84 +83 V85 +83 +82 V86 (08/18)  
PPR: +139 74%R PTAT: +0.4 80%R  
PTA: +777m +34f +27p +495NMS 98%\$ (GEN)  
01/10 305d 3X 26810 4.4 1188 3.5 926 DHIR

**DOUBLE W FINNIGAN 68161848**

Genetic Conditions: PT DT MT WT BH2T  
Not Classified \*QUALIFIED SIRE\*  
PPR: +77 86%R PTAT: +0.8 93%R (08/23)  
PTA: +257m +14f +14p +235NMS 94%R  
PTA PL: +2.7 SCS: +2.98 DPR: +0.3 SCE: LIV: +1.2  
**DOUBLE W EQUINOX SUNDAE 68178593**  
02/08 V86 V86 V85 V85 V86 V86 (12/18)  
PPR: +53 46%R PTAT: +0.4 53%R  
PTA: -166m +5f -1p +131NMS 56%\$  
01/07 264d 3X 14760 4.3 637 3.4 507 DHIR  
02/06 319d 3X 19370 4.5 881 3.5 680 DHIR  
03/08 227d 3X 17350 3.5 605 3.4 584 DHIR

\$ \_\_\_\_\_ LOT 35 \* Clover Glen HamnSwiss Dolly 68221956

Born: 06/02/2022 Tattoo: CG0453  
Consignor: CLOVER GLEN FARMS  
CLAREMONT MN

Parent Average PPR: +101 PTAT: +0.1  
PA: +762m +25f +26p +289NMS

3rd - 6th Dams:

**NORTH STAR DENVER DAZZLE ET 936716**

05/01 2E-E90 E90 E92 E90 E90 E90 (11/09) \*CERT\*  
03/05 326d 3X 26490 3.8 1002 3.2 859 DHIR  
05/07 320d 3X 26730 3.8 1004 3.1 817 DHIR  
Lifetime: 1937d 127320m 4779f 4120p

**HILLTOP ACRES PB DARLING ET 905435**

5/11 2E-E90 E90 E92 E92 E90 V88 (11/06) \*CERT\*  
02/07 365d 3X 26770 3.9 1044 3.3 894 DHIR  
Lifetime: 2245d 137340m 4799f 4525p

**HILLTOP ACRES CD DAKOTA 864214 'V87-CERT'**

02/00 365d 2X 29630 4.1 1217 3.5 1031 DHIR

**HILLTOP ACRES CREDIT DREAM ET 842355**

'V88 - Certified - Superior Brood Cow'  
05/01 365d 2X 35930 4.6 1651 3.8 1364 DHIR  
Lifetime: 1182d 98950m 4466f 3966p

**PINE-TREE 7088 HAMNSWISS ET 840003142332601**

Genetic Conditions: PT DT MT WT BH2T BH14T  
PPR: +119 74%R PTAT: -0.1 75%R (08/23)  
PTA: +1206m +24f +38p +376NMS 82%R (GEN)  
PTA PL: +2.0 SCS: +2.72 DPR: +0.4 SCE: +1.8 LIV: +1.2  
23 dau. av. 25897 4.0 1042 3.3 856

**CLOVER GLEN KADE DELA 68200935**

Not Classified  
PPR: +80 49%R 00%R  
PTA: +318m +25f +14p +201NMS 70%\$  
02/01 320d 2X 17480 4.6 809 3.6 626 DHIA  
03/02 342d 2X 27920 4.6 1294 3.6 1017 DHIA

7th Dam:

**HILLTOP ACRES JETWAY DIXI 803631**

"2E92 - Certified - Superior Brood Cow"  
05/10 365d 2X 33930 4.5 1512 3.9 1308 DHIR

**JO-LANE DARIO HAMPTON ET 74300972**

Genetic Conditions: PT DT MT WT BH2T BH14T  
PPR: +113 91%R PTAT: -0.1 94%R (08/23)  
PTA: +993m +28f +31p +397NMS 96%R (MACE)  
PTA PL: +2.2 SCS: +2.69 DPR: +0.4 SCE: +2.4 LIV: +1.6  
**PINE TREE DRIVER ALLIE ETV 840003132116940**  
Genetic Conditions: PT DT MT WT BH2T BH14T  
06/00 1E-E90 V88 E90 V88 E90 E91 (07/22)  
PPR: +127 73%R PTAT: -0.2 77%R  
PTA: +930m +33f +34p +449NMS 97%\$ (GEN)  
01/10 350d 3X 23510 4.2 998 3.6 842 DHIR  
02/11 355d 3X 29460 4.5 1323 3.5 1031 DHIR  
04/00 365d 2X 31030 4.7 1447 3.6 1114 DHIR  
05/04 338d 2X 25850 4.1 1072 3.3 859 DHIR  
Lifetime: 1480d 114820m 5069f 4039p

**DOUBLE W KADE P 68186608**

Genetic Conditions: PC DT MT WT BH2T BH14T  
Not Classified \*QUALIFIED SIRE\*  
PPR: +87 90%R PTAT: +0.1 95%R (08/23)  
PTA: +275m +20f +19p +182NMS 96%R (GEN)  
PTA PL: +1.3 SCS: +2.87 DPR: +0.9 SCE: +2.2 LIV: +1.7  
**NORTH STAR WUNDER DELILAH 68154294**  
PPR: +42 51%R 00%R  
PTA: +229m +15f +3p +127NMS 55%\$  
02/03 298d 2X 20540 4.3 892 3.4 708 DHIA  
03/03 288d 2X 22630 4.0 900 3.4 772 DHIA  
04/03 326d 2X 26250 4.2 1094 3.5 929 DHIA  
05/03 304d 2X 24240 4.4 1062 3.5 846 DHIA  
06/03 295d 2X 21110 4.6 968 3.2 674 DHIA  
Lifetime: 1511d 114770m 4916f 3929p

\$ \_\_\_\_\_ LOT 36 \* Clover Glen B Mikey Rain 68221957

Born: 06/02/2022 Tattoo: CG0452  
Consignor: CLOVER GLEN FARMS  
CLAREMONT MN

Parent Average PPR: +82 PTAT: +0.3  
PA: +976m +28f +30p +275NMS

3rd Dam:

**VINRA PLATO RED HOLLY 68142792 'NC'**  
02/02 288d 2X 19710 4.7 927 3.8 749 DHIA  
03/02 305d 2X 21200 4.6 971 3.8 809 DHIA  
04/05 305d 2X 18490 4.6 850 3.8 694 DHIA

**LITTLE HILL B MIKEY 840003138480745**

Genetic Conditions: PT DT MT WT BH2T BH14T  
PPR: +121 63%R PTAT: +0.1 67%R (08/23)  
PTA: +1496m +39f +44p +397NMS 66%R (GEN)  
PTA PL: +1.3 SCS: +3.03 DPR: -0.8 SCE: +2.4 LIV: -0.1  
0 dau. av.

**CLOVER GLEN CADENCE RECKLES 68206799**

Not Classified  
Parent Average PPR: +44 PTAT: +0.4  
PA: +455m +17f +16p +153NMS

**AMBER RAE GET LUCKY BUCKY 840003140121675**

Genetic Conditions: PT DT MT WT BH2C BH14T  
PPR: +107 84%R PTAT: -0.2 82%R (08/23)  
PTA: +991m +41f +36p +384NMS 90%R (MACE)  
PTA PL: +1.1 SCS: +2.83 DPR: -1.4 SCE: +2.9 LIV: -0.3  
**LITTLE HILL DANE MARCELO 840003147813221**  
Genetic Conditions: PT DC MT WT BH2T BH14T  
04/10 1E-E90 E92 E90 V89 V89 V89 (10/22) \*CERT\*  
PPR: +108 67%R PTAT: +0.4 73%R  
PTA: +1414m +20f +32p +374NMS 93%\$ (GEN)  
02/00 302d 2X 21431 3.3 709 3.0 643 DHIR  
03/00 305d 2X 28110 3.0 830 3.0 844 DHIR  
04/06 305d 2X 24290 3.2 780 3.0 735 DHIA

**SHILOH BROOKNGS CADENCE ET \*TM 71130650**

Genetic Conditions: PT DT MT WT BH2T BH14T  
Not Classified \*QUALIFIED SIRE\*  
PPR: +80 98%R PTAT: +0.6 99%R (08/23)  
PTA: +737m +28f +28p +291NMS 99%R (MACE)  
PTA PL: +1.9 SCS: +2.82 DPR: -2.1 SCE: +2.1 LIV: -0.8  
**CLOVER GLEN BEN RUCKUS 68183945**  
Not Classified  
PPR: +6 43%R 00%R  
PTA: +172m +5f +4p +15NMS 31%\$  
02/09 299d 2X 15380 4.4 678 3.7 566 DHIA  
03/09 172d 2X 8780 4.5 396 3.5 307 DHIA

\$ \_\_\_\_\_ LOT 37 \* Ace-N-Spades Silver Bright 840003247331865

Born: 07/09/2022 Tattoo: 1633  
Consignor: NELSON, BETH  
ETTRICK WI

Parent Average PPR: +3 PTAT: +0.3  
PA: +187m -4f +10p +2NMS

3rd Dam:

**ACE-N-SPADES TANBARK BEAUTY 68166775 '+83'**  
02/02 299d 2X 20960 3.9 814 3.2 671 DHIR  
03/02 361d 2X 21000 3.6 756 3.0 622 DHIR

4th Dam:

**ACE-N-SPADES TRESSEL BELLA 68124856 'V85'**  
03/04 301d 2X 21320 3.8 816 3.5 736 DHIR

**LA RAINBOW SWEET SILVER ET 840003129321124**

Genetic Conditions: PT DT MT WT BH2T BH14T  
Not Classified \* QUALIFIED SIRE \*  
PPR: +80 92%R PTAT: +0.6 96%R (08/23)  
PTA: +743m +14f +30p +258NMS 97%R (MACE)  
PTA PL: +0.9 SCS: +2.81 DPR: -0.8 SCE: +2.6 LIV: -0.9  
650 dau. av. 25622 4.2 1069 3.4 878  
367 class. dau. av. FS:83.6 UDC:0.52 FLC:0.41

**ACE-N-SPADES DURHAM BOLLY 840003218948570**

02/05 +82 +81 G78 +80 +83 V85 (12/22)  
PPR: -73 42%R PTAT: -0.1 47%R  
PTA: -369m -21f -11p -255NMS 1%\$  
02/00 299d 2X 13980 3.8 538 3.4 480 DHIR

**READS DRIVER KANNON \*TM 68123683**

Genetic Conditions: \*TM PT DT MT WT BH2T BH14T  
PPR: +102 97%R PTAT: -0.2 98%R (08/23)  
PTA: +829m +55f +35p +484NMS 99%R (MACE)  
PTA PL: +0.4 SCS: +2.86 DPR: -1.6 SCE: +2.5 LIV: -0.5  
900 dau. av. 24743 4.2 1031 3.4 835

**LA RAINBOW SWEET SILK ETV 840003012749362**

Genetic Conditions: PT DT MT WT BH2T BH14T  
05/04 E91 E93 E91 V88 V89 E91 (10/20) \*CERT\*  
PPR: +95 77%R PTAT: +1.2 81%R  
PTA: +929m +24f +34p +262NMS 81%\$ (GEN)  
01/09 365d 2X 26240 5.0 1321 3.9 1025 DHIR  
03/07 365d 2X 26890 5.3 1425 3.5 929 DHIR  
05/00 157d 2X 11090 4.5 498 3.4 381 DHIA  
\* 1st 4 Yr OLD OH STATE SHOW 2019H

**HILLTOP ACRES W DURHAM ET \*TM 68135214**

Genetic Conditions: \*TM PT DT MT WT BH2C BH14T  
PPR: -6 97%R PTAT: +0.5 98%R (08/23)  
PTA: -14m +20f +10p +49NMS 99%R (MACE)  
PTA PL: -2.0 SCS: +2.88 DPR: -4.3 SCE: +2.1 LIV: -1.3  
1243 dau. av. 23644 4.2 999 3.4 800

**ACE-N-SPADES JONGLR BAILEE 840003143690434**

03/05 G78 +82 F72 +83 +83 G75 (08/20)  
PPR: -137 43%R PTAT: -0.4 45%R PTA: 0%\$  
02/01 229d 2X 10340 3.9 405 3.3 339 DHIR  
03/02 154d 2X 5780 2.7 154 2.8 160 DHIA

\$ \_\_\_\_\_ LOT 38 \* CIE El Mikey Numa 68226516

Born: 07/31/2022 Tattoo: EL0454  
Consignor: EL DAIRY  
GLENWOOD MN

Parent Average PPR: +106 PTAT: +0.0  
PA: +963m +34f +32p +362NMS

**LITTLE HILL B MIKEY 840003138480745**

Genetic Conditions: PT DT MT WT BH2T BH14T  
PPR: +121 63%R PTAT: +0.1 67%R (08/23)  
PTA: +1496m +39f +44p +397NMS 66%R (GEN)  
PTA PL: +1.3 SCS: +3.03 DPR: -0.8 SCE: +2.4 LIV: -0.1  
0 dau. av.

**IE EL REBEL NEMA 68172596**

02/04 +83 +83 +84 +83 +82 +84 (01/18)  
PPR: +88 39%R PTAT: -0.1 40%R  
PTA: +430m +28f +19p +327NMS 89%\$  
02/03 305d 2X 22720 4.2 950 3.6 816 DHIA  
04/02 305d 2X 20720 5.2 1079 3.7 772 DHIA  
05/09 305d 2X 21560 4.8 1037 3.6 778 DHIA  
06/10 283d 2X 25120 4.7 1190 3.7 924 DHIA  
Lifetime: 1756d 122790m 5985f 4654p

**AMBER RAE GET LUCKY BUCKY 840003140121675**

Genetic Conditions: PT DT MT WT BH2C BH14T  
PPR: +107 84%R PTAT: -0.2 82%R (08/23)  
PTA: +991m +41f +36p +384NMS 90%R (MACE)  
PTA PL: +1.1 SCS: +2.83 DPR: -1.4 SCE: +2.9 LIV: -0.3  
181 dau. av. 24105 4.1 999 3.4 809

**LITTLE HILL DANE MARCELO 840003147813221**

Genetic Conditions: PT DC MT WT BH2T BH14T  
04/10 1E-E90 E92 E90 V89 V89 V89 (10/22) \*CERT\*  
PPR: +108 67%R PTAT: +0.4 73%R  
PTA: +1414m +20f +32p +374NMS 93%\$ (GEN)  
02/00 302d 2X 21431 3.3 709 3.0 643 DHIR  
03/00 305d 2X 28110 3.0 830 3.0 844 DHIR  
04/06 305d 2X 24290 3.2 780 3.0 735 DHIA

**HILLPOINT SV TEMPTING REBEL 68148631**

Genetic Conditions: PC DT MT WT BH2T BH14T  
PPR: +62 81%R PTAT: +0.2 83%R (08/23)  
PTA: +64m +17f +7p +177NMS 88%R (GEN)  
PTA PL: +1.3 SCS: +2.87 DPR: +0.9 SCE: +2.1 LIV: +2.6  
46 dau. av. 22853 4.1 941 3.4 771

**ID EL DYNASTY NENA TWIN OCS 68150118**

Not Classified  
PPR: +57 30%R PTAT: -0.5 29%R  
PTA: +686m +18f +19p +237NMS 77%\$

\$ \_\_\_\_\_ LOT 39 \* El Mikey Nona 68226517

Born: 08/09/2022 Tattoo: EL455  
Consignor: EL DAIRY  
GLENWOOD MN

Parent Average PPR: +117 PTAT: +0.0  
PA: +1206m +37f +37p +394NM\$

**LITTLE HILL B MIKEY 840003138480745**

Genetic Conditions: PT DT MT WT BH2T BH14T  
PPR: +121 63%R PTAT: +0.1 67%R (08/23)  
PTA: +1496m +39f +44p +397NM\$ 66%R (GEN)  
PTA PL: +1.3 SCS: +3.03 DPR: -0.8 SCE: +2.4 LIV: -0.1  
0 dau. av.

**CIE EL HAMPTON NOSEY 68191462**

Not Classified  
PPR: +111 45%R 00%R  
PTA: +915m +34f +29p +391NM\$ 94%\$  
02/06 282d 2X 16450 4.6 755 3.5 579 DHIA  
03/05 305d 2X 24230 4.2 1028 3.5 846 DHIA  
04/08 289d 2X 27260 4.1 1121 3.4 916 DHIA

**AMBER RAE GET LUCKY BUCKY 840003140121675**

Genetic Conditions: PT DT MT WT BH2C BH14T  
PPR: +107 84%R PTAT: -0.2 82%R (08/23)  
PTA: +991m +41f +36p +384NM\$ 90%R (MACE)  
PTA PL: +1.1 SCS: +2.83 DPR: -1.4 SCE: +2.9 LIV: -0.3  
**LITTLE HILL DANE MARCELO 840003147813221**  
Genetic Conditions: PT DC MT WT BH2T BH14T  
04/10 1E-E90 E92 E90 V89 V89 V89 (10/22) \*CERT\*  
PPR: +108 67%R PTAT: +0.4 73%R  
PTA: +1414m +20f +32p +374NM\$ 93%\$ (GEN)  
02/00 302d 2X 21431 3.3 709 3.0 643 DHIR  
03/00 305d 2X 28110 3.0 830 3.0 844 DHIR  
04/06 305d 2X 24290 3.2 780 3.0 735 DHIA

**JO-LANE DARIO HAMPTON ET 74300972**

Genetic Conditions: PT DT MT WT BH2T BH14T  
PPR: +113 91%R PTAT: -0.1 94%R (08/23)  
PTA: +993m +28f +31p +397NM\$ 96%R (MACE)  
PTA PL: +2.2 SCS: +2.69 DPR: +0.4 SCE: +2.4 LIV: +1.6  
**IE EL REBEL NEMA 68172596**  
02/04 +83 +83 +84 +83 +82 +84 (01/18)  
PPR: +88 39%R PTAT: -0.1 40%R  
PTA: +430m +28f +19p +327NM\$ 89%\$  
02/03 305d 2X 22720 4.2 950 3.6 816 DHIA  
04/02 305d 2X 20720 5.2 1079 3.7 772 DHIA  
05/09 305d 2X 21560 4.8 1037 3.6 778 DHIA  
06/10 283d 2X 25120 4.7 1190 3.7 924 DHIA  
Lifetime: 1756d 122790m 5985f 4654p

\$ \_\_\_\_\_ LOT 40 \* Kimm Trickshot Doris 840003236225580

Born: 10/02/2022 Tattoo: K73  
Consignor: KIMM, BRIAN & BARBARA  
PELICAN RAPIDS MN

Parent Average PPR: +99 PTAT: +0.0  
PA: +764m +25f +22p +362NM\$

3rd Dam: '+80/V85ms'  
**CIE KIMM KANNON DENISE 840003134222075**

01/11 355d 2X 19960 4.1 818 3.0 607 DHIR

4th Dam: 'V87/V85ms'  
**IE KIMM BROOKINGS DELLA 68152887**

04/08 288d 2X 21210 3.7 776 3.0 634 DHIR  
06/07 310d 2X 21530 3.5 753 3.2 681 DHIR  
Lifetime: 2331d 151440m 5375f 4749p

5th Dam: 'V85/V86ms'  
**IDR KIMM VIGOR DELITE 68108527**

03/01 349d 2X 25330 3.9 984 3.1 797 DHIR  
05/03 365d 2X 30580 3.7 1122 3.1 953 DHIR  
06/05 321d 2X 26300 3.7 982 2.9 773 DHIR  
09/08 365d 2X 26220 3.9 1021 3.1 802 DHIR  
Lifetime: 2805d 208060m 7881f 6437p

**HILLTOP ACRES TRICKSHOT ETV 840003210631742**

Genetic Conditions: PT DT MT WT BH2T BH14T  
PPR: +140 66%R PTAT: +0.3 71%R (08/23)  
PTA: +887m +35f +29p +495NM\$ 69%R (GEN)  
PTA PL: +4.7 SCS: +2.69 DPR: +1.1 SCE: +2.2 LIV: +3.0  
0 dau. av.

**KIMM MOMO DUSTY 840003210305173**

02/07 +80 +80 G78 +83 G75 +83 (04/23)  
PPR: +56 31%R PTAT: -0.3 35%R  
PTA: +640m +15f +14p +229NM\$ 76%\$  
\*02/00 290d 2X 22074 3.9 861 3.2 700 (RIP)

6th Dam: 'G78/+81ms'  
**RF KIMM RANSOM DELLA 68108526**

06/02 305d 2X 31560 3.3 1057 2.8 890 DHIR  
06/02 315d 2X 32340 3.3 1083 2.8 913 DHIR  
07/03 333d 2X 29980 3.3 985 2.8 825 DHIR  
08/04 312d 2X 31640 3.2 1013 2.7 847 DHIR  
Lifetime: 1197d 115050m 3821f 3166p

**MAJESTE 8843844646**

Genetic Conditions: PT DT MT WT BH2T BH14T  
Not Classified \* SUPERIOR SIRE \*  
PPR: +120 87%R PTAT: +0.0 92%R (08/23)  
PTA: +1284m +28f +39p +396NM\$ 93%R (MACE)  
PTA PL: +3.7 SCS: +2.85 DPR: +0.1 SCE: +2.0 LIV: +1.3  
236 dau. av. 27134 4.2 1130 3.4 922  
**COZY NOOK ANNIBAL TRIX ETV 68174887**  
Genetic Conditions: PT DT MT WT BH2T BH14T  
02/05 +84 +83 V85 +83 +82 V86 (08/18)  
PPR: +139 74%R PTAT: +0.4 80%R  
PTA: +777m +34f +27p +495NM\$ 98%\$ (GEN)  
01/10 305d 3X 26810 4.4 1188 3.5 926 DHIR

**MOMO PF 05940225209**

Genetic Conditions: PT DT MT WT BH2T BH14T  
PPR: +126 79%R PTAT: -0.3 80%R (08/23)  
PTA: +647m +37f +27p +380NM\$ 84%R (MACE)  
PTA PL: +1.5 SCS: +2.65 DPR: +2.0 SCE: +2.2 LIV: +2.9  
248 dau. av. 26628 4.1 1083 3.3 883  
**KIMM DAREDEVIL DUTCHESS 840003146815705**  
04/06 V87 V87 E90 V86 V85 V87 (04/23)  
PPR: +33 54%R 00%R  
PTA: +767m +12f +14p +222NM\$ 74%\$  
01/11 332d 2X 19590 3.8 749 3.1 615 DHIA  
03/00 305d 2X 22340 3.9 877 3.3 734 DHIA

\$ \_\_\_\_\_ LOT 41 \* WF Twinkle-Hill Catapult Janie 68228483

Born: 01/10/2023 Tattoo: 53  
Consignor: WOODWIND FARM LLC  
KELLEEN M. & KATHERINE A. WOOD  
INDEPENDENCE WI

Parent Average PPR: +117 PTAT: +0.2  
PA: +787m +30f +33p +430NM\$

3rd Dam: 'V85/V86ms'  
**IDR TWINKLE-HILL DAV JENGAS 840003129317111**

01/10 330d 2X 21220 4.5 953 3.7 784 DHIR

4th Dam: 'V85/V86ms'  
**RF TWINKLE-HILL JENGA 66927100**

07/00 2E-E91 E92 E92 E92 E90 E90 (09/17)  
02/10 365d 2X 33850 4.4 1480 3.5 1184 DHIR  
03/10 365d 2X 38330 3.9 1485 3.4 1294 DHIR  
05/01 317d 2X 33760 4.3 1464 3.4 1155 DHIR  
06/01 363d 2X 38920 3.9 1513 3.4 1325 DHIR  
07/03 361d 2X 38490 4.2 1614 3.5 1348 DHIR  
Lifetime: 2157d 213150m 8696f 7300p

**COZY NOOK TONKA CATAPULT 840003145184030**

Genetic Conditions: PT DT MT WT BH2T BH14T  
PPR: +160 70%R PTAT: +0.2 72%R (08/23)  
PTA: +1293m +43f +50p +561NM\$ 78%R (GEN)  
PTA PL: +2.6 SCS: +3.04 DPR: +0.4 SCE: +2.2  
PTA LIV: +1.7  
17 dau. av. 26349 4.0 1067 3.5 919

**CIE TWINKLE-HILL A JAB 1432 840003201335168**

Not Classified  
PPR: +72 41%R 00%R  
PTA: +281m +16f +16p +298NM\$ 86%\$  
\*02/00 365d 2X 17921 4.2 748 3.6 638 DHIR  
\*03/01 203d 2X 13397 3.9 528 3.2 431 (RIP)

5th Dam: 'V86'  
**TWINKLE-HILL ALLOY JENNIFER 958191**

03/01 349d 2X 25360 4.2 1060 3.3 826 DHIA

**COZY NOOK DRIVER TONKA \*TM 68139913**

Genetic Conditions: PT DT MT WT BH2T BH14T  
Not Classified \*QUALIFIE SIRE\*  
PPR: +76 90%R PTAT: +0.1 91%R (08/23)  
PTA: +338m +28f +13p +314NM\$ 94%R (MACE)  
PTA PL: +2.9 SCS: +2.98 DPR: -0.1 SCE: +2.6 LIV: +3.0

**COZY NOOK ETLAR CALYPSO 68149503**

Genetic Conditions: PT DT MT WT BH2T BH14T  
07/05 V89 E93 E94 E94 +84 V88 (08/20)  
PPR: +145 68%R PTAT: -0.2 76%R Protein Plus  
PTA: +1575m +36f +49p +466NM\$ 97%\$ (GEN)  
02/00 313d 2X 27350 4.1 1117 3.6 994 DHIR  
03/00 305d 2X 34730 3.9 1344 3.6 1264 DHIR  
04/09 305d 2X 38450 3.9 1517 3.2 1244 DHIR  
06/03 305d 2X 38510 3.8 1473 3.2 1250 DHIR  
Lifetime: 2406d 245690m 12055f 10333p

**KULP-GEN HAMPTON ALLBRIGHT 840003143858239**

Genetic Conditions: PT DT MT WT BH2T BH14T  
Not Classified QUALIFIED  
PPR: +123 78%R PTAT: +0.1 79%R (08/23)  
PTA: +1422m +42f +40p +476NM\$ 86%R (GEN)  
PTA PL: +1.7 SCS: +2.93 DPR: -1.1 SCE: +2.1 LIV: -0.1  
**IE TWINKLE-HILL A JUBA 1192 840003135329779**  
05/05 V88 V86 V88 E92 E92 V86 (05/22)  
PPR: +50 46%R PTAT: +0.2 48%R  
PTA: -439m +6f +1p +227NM\$ 75%\$  
02/01 295d 2X 19600 4.9 951 3.8 739 DHIR  
03/01 318d 2X 26170 4.6 1208 3.8 1000 DHIR  
04/00 356d 2X 28590 4.4 1259 3.9 1124 DHIR  
05/00 332d 2X 25050 4.5 1136 3.7 935 DHIR

\$ \_\_\_\_\_ LOT 42 \* Reads Catapult Hershey 68227768

Born: 03/05/2023 Tattoo: R1555  
Consignor: READ, ROGER & LORI & FAMILY  
LYLE MN

Parent Average PPR: +114 PTAT: -0.1  
PA: +656m +21f +23p +403NMS

3rd Dam:

**IE READS P.S. HOURI 68126180** 'V85 - CERT'  
02/02 296d 2X 19550 3.5 680 3.3 644 DHIR  
03/01 315d 2X 21790 3.5 765 3.4 748 DHIR

4th Dam:

**ID READS VARIAN HOLLY 369027493** 'V86'  
3/03 305d 2x 23450 3.7 861 3.6 845 DHIR  
4/04 333d 2x 23750 4.0 952 3.6 865 DHIR  
5/04 318d 2x 24300 3.7 903 3.6 884 DHIR  
6/04 351d 2x 27900 3.5 1066 3.4 955 DHIR

**COZY NOOK TONKA CATAPULT 840003145184030**

Genetic Conditions: PT DT MT WT BH2T BH14T  
PPR: +160 70%R PTAT: +0.2 72%R (08/23)  
PTA: +1293m +43f +50p +561NMS 78%R (GEN)  
PTA PL: +2.6 SCS: +3.04 DPR: +0.4 SCE: +2.2  
PTA LIV: +1.7  
17 dau. av. 26349 4.0 1067 3.5 919

**READS ISOLD HELENE 68205201**

Genetic Conditions: PT DT MT WT BH2T BH14T  
03/02 V85 V85 V85 V86 V85 +84 (04/23)  
PPR: +65 61%R PTAT: -0.3 73%R  
PTA: +19m -1f -5p +245NMS 78%\$ (GEN)  
02/01 300d 2X 15820 4.1 655 3.2 503 DHIR

**COZY NOOK DRIVER TONKA \*TM 68139913**

Genetic Conditions: PT DT MT WT BH2T BH14T  
Not Classified \*QUALIFIE SIRE\*  
PPR: +76 90%R PTAT: +0.1 91%R (08/23)  
PTA: +338m +28f +13p +314NMS 94%R (MACE)  
PTA PL: +2.9 SCS: +2.98 DPR: -0.1 SCE: +2.6 LIV: +3.0  
**COZY NOOK ETLAR CALYPSO 68149503**  
Genetic Conditions: PT DT MT WT BH2T BH14T  
07/05 V89 E93 E94 E94 +84 V88 (08/20)  
PPR: +145 68%R PTAT: -0.2 76%R Protein Plus  
PTA: +1575m +36f +49p +466NMS 97%\$ (GEN)  
02/00 313d 2X 27350 4.1 1117 3.6 994 DHIR  
03/00 305d 2X 34730 3.9 1344 3.6 1264 DHIR  
04/09 305d 2X 38450 3.9 1517 3.2 1244 DHIR  
06/03 305d 2X 38510 3.8 1473 3.2 1250 DHIR  
Lifetime: 2406d 245690m 12055f 10333p

**ISOLD 1214005319**

Genetic Conditions: PT DT MT WT BH2T BH14T  
PPR: +159 80%R PTAT: -0.2 80%R (08/23)  
PTA: +914m +17f +31p +493NMS 83%R (MACE)  
PTA PL: +4.6 SCS: +2.80 DPR: +4.2 SCE: +1.8 LIV: +0.4  
**CIE READS WINNER HAVEN 68167183**  
Genetic Conditions: PT DT MT WT BH2T BH14T  
04/02 V85 G78 V86 V87 V88 V85 (03/19)  
PPR: +40 67%R PTAT: -0.1 74%R  
PTA: -26m -5f -2p +161NMS 62%\$ (GEN)  
02/07 365d 2X 19920 3.8 748 3.2 642 DHIR  
03/11 359d 2X 22630 3.9 882 3.2 727 DHIR  
05/00 140d 2X 10030 3.1 310 3.1 308 DHIR

\$ \_\_\_\_\_ LOT 43 \* IE Clover Glen Puma Jassi 68226524

Born: 03/14/2023 Tattoo: CG0464  
Consignor: CLOVER GLEN FARMS  
CLAREMONT MN

Parent Average PPR: +136 PTAT: +0.5  
PA: +1219m +35f +38p +464NMS

3rd Dam:

**CURVECREST PAYOFF JARVIS 68118975** 'NC'  
02/03 305d 3X 23170 4.1 955 3.6 836 DHIA  
03/10 351d 3X 24120 5.0 1204 3.9 938 DHIA  
\* 2nd WINTER HFR CALF MN STATE SHOW & FAIR 2010

4th Dam:

**CURVECREST MARK JOLLY 914481** '+82'  
04/03 362d 2X 26040 4.2 1106 3.5 908 DHIA  
05/04 305d 2X 23980 4.4 1047 3.5 846 DHIA  
06/04 305d 2X 23110 4.3 998 3.4 784 DHIA  
Lifetime: 1954d 133460m 5578f 4681p

**HILLTOP ACRES TREK PUMA ETV 840003219824450**

Genetic Conditions: PT DT MT WT BH2T BH14T  
PPR: +123 65%R PTAT: +0.6 70%R (08/23)  
PTA: +957m +25f +34p +442NMS 68%R (GEN)  
PTA PL: +3.2 SCS: +2.94 DPR: +0.3 SCE: +2.5 LIV: +0.7  
0 dau. av.

**IDR CLOVER GLEN CDNCE JAG TWIN 68199022**

Not Classified  
PPR: +146 45%R 00%R  
PTA: +1480m +44f +41p +486NMS 98%\$

5th Dam: 'V85 - V86ms' \*Certified\*

**CURVECREST PUNCH JELLYBEAN 883227**

05/04 365d 2X 30090 3.8 1135 3.3 1006 DHIA  
06/09 304d 2X 27130 3.9 1051 3.2 868 DHIA  
07/09 355d 2X 30100 3.9 1184 3.3 995 DHIA  
08/10 314d 2X 29630 4.0 1186 3.4 998 DHIA  
09/10 305d 2X 27260 3.8 1038 3.4 920 DHIA  
Lifetime: 3082d 240750m 9287f 7974p

**COZY NOOK CARL TREK 840003145184063**

Genetic Conditions: PT DT MT WT BH2T BH14T  
PPR: +19 84%R PTAT: +0.4 88%R (08/23)  
PTA: +611m -10f +6p +16NMS 92%R (MACE)  
PTA PL: +1.3 SCS: +2.91 DPR: +0.2 SCE: +3.3 LIV: +1.1  
172 dau. av. 26600 4.3 1132 3.4 894

**HILLTOP ACRES CAD PAULA 68171342**

Genetic Conditions: PT DT MT WT BH2T BH14T  
02/11 V87 V87 V88 V88 V85 V88 (08/18) \*CERT\*  
PPR: +163 75%R PTAT: +0.7 83%R Protein Plus  
PTA: +1029m +56f +56p +593NMS 99%\$ (GEN)  
01/11 365d 3X 32990 4.6 1522 3.8 1257 DHIR

**SHILOH BROOKNGS CADENCE ET \*TM 71130650**

Genetic Conditions: PT DT MT WT BH2T BH14T  
Not Classified \*QUALIFIED SIRE\*  
PPR: +80 98%R PTAT: +0.6 99%R (08/23)  
PTA: +737m +28f +28p +291NMS 99%R (MACE)  
PTA PL: +1.9 SCS: +2.82 DPR: -2.1 SCE: +2.1 LIV: -0.8  
10850 dau. av. 25140 4.1 1040 3.4 847

**RF CURVECREST JAGUAR 68176271**

03/00 V85 V85 V85 V85 V85 V86 (01/18)  
PPR: +185 36%R PTAT: -0.1 36%R  
PTA: +1736m +55f +47p +600NMS 99%\$

\$ \_\_\_\_\_ LOT 44 \* Clover Glen M Rambunctious 68227874

Born: 06/02/2023 Tattoo: CG0466  
Consignor: CLOVER GLEN FARMS  
CLAREMONT MN

Parent Average PPR: +82 PTAT: +0.3  
PA: +976m +28f +30p +275NMS

3rd Dam:

**VINRA PLATO RED HOLLY 68142792** 'NC'  
02/02 288d 2X 19710 4.7 927 3.8 749 DHIA  
03/02 305d 2X 21200 4.6 971 3.8 809 DHIA  
04/05 305d 2X 18490 4.6 850 3.8 694 DHIA

**LITTLE HILL B MIKEY 840003138480745**

Genetic Conditions: PT DT MT WT BH2T BH14T  
PPR: +121 63%R PTAT: +0.1 67%R (08/23)  
PTA: +1496m +39f +44p +397NMS 66%R (GEN)  
PTA PL: +1.3 SCS: +3.03 DPR: -0.8 SCE: +2.4 LIV: -0.1  
0 dau. av.

**CLOVER GLEN CADENCE RECKLES 68206799**

Not Classified  
Parent Average PPR: +44 PTAT: +0.4  
PA: +455m +17f +16p +153NMS

**AMBER RAE GET LUCKY BUCKY 840003140121675**

Genetic Conditions: PT DT MT WT BH2C BH14T  
PPR: +107 84%R PTAT: -0.2 82%R (08/23)  
PTA: +991m +41f +36p +384NMS 90%R (MACE)  
PTA PL: +1.1 SCS: +2.83 DPR: -1.4 SCE: +2.9 LIV: -0.3

**LITTLE HILL DANE MARCELO 840003147813221**

Genetic Conditions: PT DC MT WT BH2T BH14T  
04/10 1E-E90 E92 E90 V89 V89 V89 (10/22) \*CERT\*  
PPR: +108 67%R PTAT: +0.4 73%R  
PTA: +1414m +20f +32p +374NMS 93%\$ (GEN)  
02/00 302d 2X 21431 3.3 709 3.0 643 DHIR  
03/00 305d 2X 28110 3.0 830 3.0 844 DHIR  
04/06 305d 2X 24290 3.2 780 3.0 735 DHIA

**SHILOH BROOKNGS CADENCE ET \*TM 71130650**

Genetic Conditions: PT DT MT WT BH2T BH14T  
Not Classified \*QUALIFIED SIRE\*  
PPR: +80 98%R PTAT: +0.6 99%R (08/23)  
PTA: +737m +28f +28p +291NMS 99%R (MACE)  
PTA PL: +1.9 SCS: +2.82 DPR: -2.1 SCE: +2.1 LIV: -0.8  
**CLOVER GLEN BEN RUCKUS 68183945**  
Not Classified  
PPR: +6 43%R 00%R  
PTA: +172m +5f +4p +15NMS 31%\$  
02/09 299d 2X 15380 4.4 678 3.7 566 DHIA  
03/09 172d 2X 8780 4.5 396 3.5 307 DHIA

\$ \_\_\_\_\_ LOT 45 \* Ace-N-Spades Skyhigh Leap 840003269678250

Born: 06/03/2023 Tattoo: 1665  
Consignor: NELSON, BETH  
ETTRICK WI

Parent Average PPR: +31 PTAT: +0.4  
PA: +357m -1f +13p +54NM\$

3rd - 5th Dams: 'V88/E93ms'  
**ACE-N-SPADES GOLDWYN LIA 59074500**  
04/06 279d 2X 20970 3.8 807 3.4 721 DHIR  
05/06 292d 2X 20130 4.2 838 3.6 718 DHIR  
06/05 305d 2X 22390 3.9 874 3.5 777 DHIR  
Lifetime: 1722d 112800m 4707f 4159p

**JUBOLANT LADY BERRETTA 68130345** 'V87/V88ms'  
03/02 263d 2X 17010 5.1 876 3.7 636 DHIR  
\* 1ST JR 3 YR OLD MN STATE FAIR 2014  
\* 2ND JR 3 YR OLD WI STATE SHOW 2014  
\* 1ST JR 2 YR OLD MN STATE FAIR 2013

**JUBOLANT SHANE LAURA 68109192** 'E90/E91ms'  
03/03 312d 2X 19030 4.2 807 3.4 653 DHIR  
\* 2ND SR 3 YR OLD WI STATE SHOW 2012

**LA RAINBOW BFLY SKYHIGH ET 840003200520213**  
Genetic Conditions: PT DT MT WT BH2T BH14T  
PPR: +51 77%R PTAT: +0.5 78%R (08/23)  
PTA: +947m +5f +26p +81NM\$ 86%R (GEN)  
PTA PL: -0.6 SCS: +2.77 DPR: -1.4 SCE: +3.1 LIV: -1.2  
57 dau. av. 24830 4.0 987 3.3 823  
14 class. dau. av. FS:83.0 UDC:0.53 FLC:-0.13

**ACE-N-SPADES TEQUILA LIME 840003228657981**  
02/04 +84 V87 +83 +84 +84 +83 (07/23)  
Parent Average PPR: +12 PTAT: +0.3  
PA: -233m -6f -1p +27NM\$

7th Dam:  
**DUBLIN-HILLS MISA ET 919422** 'V87/V85ms'  
04/05 264d 2X 22140 3.6 788 3.1 693 DHIR  
\* ALL AMERICAN SPRING HFR CALF 2003  
\* HON MEN ALL AMERICAN SPRING YRLG HFR 2004  
\* 3RD SPRING YRLG HFR CENTRAL NATIONAL 2004

**KULP-TERRA LUCKY CARL ET 840003139216990**  
Genetic Conditions: PT DT MT WT BH2T BH14T  
Not Classified \* QUALIFIED SIRE \*  
PPR: +86 89%R PTAT: +0.3 93%R (08/23)  
PTA: +1735m +42f +42p +226NM\$ 94%R (MACE)  
PTA PL: -1.9 SCS: +2.90 DPR: -2.1 SCE: +3.4 LIV: -2.6  
**LA RAINBOW BFLY SKYLIGHT ET 840003012749376**  
Genetic Conditions: PT DT MT WT BH2T BH14T  
03/02 V88 V88 V88 V88 +84 E90 (08/19)  
PPR: +37 73%R PTAT: +0.5 78%R  
PTA: +347m +10f +10p +130NM\$ 56%\$ (GEN)  
01/08 317d 2X 19490 4.4 862 3.4 671 DHIR  
02/08 362d 2X 22910 4.3 981 3.3 760 DHIR  
\* 1st JR 3 YR OLD OH STATE SHOW 2019

**COZY NOOK CARTER TEQUILA ET\*TM 68156279**  
Genetic Conditions: PT DT MT WT BH2T BH14T  
PPR: +45 97%R PTAT: +0.1 97%R (08/23)  
PTA: +383m +13f +14p +160NM\$ 99%R (MACE)  
PTA PL: +2.6 SCS: +2.87 DPR: -0.9 SCE: +2.2 LIV: +1.0  
**ACE-N-SPADES FAUST LAINEY 840003139805509**  
04/06 E91 E92 E92 E92 E90 E91 (03/21)  
PPR: -22 45%R PTAT: +0.4 41%R PTA: 11%\$  
01/11 350d 2X 16300 4.4 717 3.4 551 DHIR  
03/02 343d 2X 16080 4.3 696 3.7 595 DHIA  
04/05 189d 2X 14390 4.2 604 3.0 430 DHIA

\$ \_\_\_\_\_ LOT 46 \* Reads AFizzy Bellini 68227780

Born: 06/13/2023 Tattoo: R1570  
Consignor: READ, ROGER & LORI & FAMILY  
LYLE MN

Parent Average PPR: +125 PTAT: -0.2  
PA: +1072m +46f +42p +435NM\$

3rd Dam: 'V85/V85ms'  
**IE READS SCOTLAND BAGPIPE 68164845**  
02/00 343d 2X 15090 4.1 623 3.3 494 DHIR

4th Dam:  
**ID READS TITAN BETSY 68101962** 'V85/V86ms'  
05/08 335d 2X 18180 3.7 672 3.6 646 DHIR  
06/10 208d 2X 18830 3.7 696 2.9 549 DHIR

**PINE-TREE ALTAFIZZY ETV 840003150687204**  
Genetic Conditions: PT DT MT WT BH2T BH14T  
PPR: +133 69%R PTAT: -0.1 66%R (08/23)  
PTA: +901m +55f +44p +432NM\$ 78%R (GEN)  
PTA PL: -0.9 SCS: +2.78 DPR: -0.4 SCE: +2.0 LIV: -1.7  
19 dau. av. 25857 4.4 1126 3.3 859

**READS STANDOUT BEGONIA 68213403**  
Genetic Conditions: PT DT MT WT BH2T BH14T  
Not Classified  
PPR: +116 61%R PTAT: -0.3 68%R  
PTA: +1242m +36f +40p +438NM\$ 96%\$ (GEN)

**AMBER RAE CARTEL MOMBO 840003136634542**  
Genetic Conditions: PT DT MT WT BH2C BH14C  
PPR: +119 88%R PTAT: -0.5 87%R (08/23)  
PTA: +857m +63f +45p +480NM\$ 94%R (GEN)  
PTA PL: -1.3 SCS: +2.89 DPR: -1.3 SCE: +2.2 LIV: -1.3  
**PINE TREE DRIVER ATLANTA ETV 840003132116934**  
Genetic Conditions: PT DC MT WT BH2T BH14T  
04/04 V87 V86 V87 V88 V87 V86 (10/20)  
PPR: +141 72%R PTAT: -0.1 75%R Protein Plus  
PTA: +1040m +52f +44p +475NM\$ 97%\$ (GEN)  
01/09 305d 3X 20290 4.5 918 3.6 728 DHIR  
03/01 356d 3X 32300 4.5 1468 3.5 1128 DHIR  
04/02 301d 2X 22400 4.7 1060 3.5 786 DHIR

**MEADO-BROOK SAGES STANDOUT 840003137438886**  
Genetic Conditions: PT DT MT WT BH2T BH14T  
PPR: +71 89%R PTAT: -0.2 88%R (08/23)  
PTA: +658m +11f +20p +317NM\$ 96%R (GEN)  
PTA PL: +1.8 SCS: +2.89 DPR: +0.2 SCE: +1.8 LIV: +1.5  
**CIE READS LAMBORGHINI BARLEY 68191688**  
Genetic Conditions: PT DT MT WT BH2T BH14T  
03/06 +82 +82 V85 G78 +82 +82 (07/21)  
PPR: +78 67%R PTAT: -0.5 76%R  
PTA: +1315m +40f +31p +281NM\$ 84%\$ (GEN)  
03/03 305d 2X 20000 3.6 726 3.1 623 DHIR

\* Attention: 4-H & FFA Members \* Junior Project Calves \*

This applies to calves born after September 1, 2022. In order to help our young breeders get started in good Brown Swiss cattle, the Minnesota Brown Swiss Breeders' Association will refund 10% of the purchase price to purchasers who are 4-H or FFA members when the following conditions are met:

1. Animal must be purchased in Junior's name.
2. The animal purchased is exhibited by the Junior at the local fair or Canton Show (any state).
3. The County Extension Director or other authorized person will certify to the secretary of the Minnesota Brown Swiss Association that the animal has been exhibited at the above fair and Canton Show. Upon receipt of this evidence from the Junior, a 10% refund of the purchase price will be made to the purchaser.
4. Must be applied for by December 31, 2024`.

# \* INDEX OF CONSIGNORS \*

CONSIGNOR	ANIMAL NAME & NUMBER	LOT
Boveres, Makenna & Manweiler, Emily, Sumner, IA	Double W KandK Trick Sally 68225275	34
Clover Glen Farms, Claremont, MN	CIE Clover Glen Applecrisp 68215192	22
Clover Glen Farms, Claremont, MN	CIE Clover Glen Can-Due Gen 68220481	28
Clover Glen Farms, Claremont, MN	Clover Glen B Mikey Rain 68221957	36
Clover Glen Farms, Claremont, MN	Clover Glen HamnSwiss Dolly 68221956	35
Clover Glen Farms, Claremont, MN	Clover Glen M Rambunctious 68227874	44
Clover Glen Farms, Claremont, MN	Clover Glen Rampage Tori 68220482	30
Clover Glen Farms, Claremont, MN	Clover Glen Skyhigh Appoint 68220480	25
Clover Glen Farms, Claremont, MN	Clover Glen Skyhigh Fritzi 68220479	23
Clover Glen Farms, Claremont, MN	Clover Glen Skyhigh Todo 68220484	24
Clover Glen Farms, Claremont, MN	IE Clover Glen Puma Jassi 68226524	43
Clover Glen Farms, Claremont, MN	IE Clover Glen Trek Elle 68215190	21
Eggink, Kevin/Matt Klug, Glenwood City, WI	Type-Wise Lost Jewel 68225145	8
El Dairy, Glenwood, MN	CIE El Mikey Numa 68226516	38
El Dairy, Glenwood, MN	El B Mikey Jude 68222134	33
El Dairy, Glenwood, MN	El Can-Due Snap 68220486	29
El Dairy, Glenwood, MN	El Mikey Nona 68226517	39
Erf, Kelsey, Oakdale, MN	Curvecrest D Cadillac 68225303	16
Erf, Kelsey & William, Oakdale, MN	La Rainbow Sweet Boomerang 840003207119322	18
Gonzalez, Edwin, Grove City, MN (Beth Nelson)	Ace-N-Spades Dynamite Laso 840003247331843	27
Hendel Farms, Caledonia, MN	HF Elmstar Blush 840003238336640	12
Kimm, Brian & Barbara, Pelican Rapids, MN	Kimm Jonmar Maple 840003236225519	26
Kimm, Brian & Barbara, Pelican Rapids, MN	Kimm Trickshot Doris 840003236225580	40
Lee-Anns Swiss LLC, DeWitt, IA	Lee-Anns Bank It Future 68216636	17
Nelson, Beth, Ettrick, WI	Ace-N-Spades Silver Bright 840003247331865	37
Nelson, Beth, Ettrick, WI	Ace-N-Spades Skyhigh Leap 840003269678250	45
Olson, Aaron, Racine, MN	<b>EMBRYO PKG: Rhyme X Best</b>	<b>5E</b>
Pit-Crew Genetics, Cambridge, MN	Pit-Crew Deluxe Tena 678228518	9
Pit-Crew Genetics, Cambridge, MN	Pit-Crew Diego Princess 68228525	6
Portner, Thomas & Mark, Sleepy Eye, MN	Port-Haven Biniam 2845 68225925	15
Portner, Thomas & Mark, Sleepy Eye, MN	Port-Haven Cliffs Romania 68221473	14
Portner, Thomas & Mark, Sleepy Eye, MN	Port-Haven Huge Andy 68222559	11
Pride Rock Genetics, Boscobel, WI	Pride Rock Rampage Willow 840003259695982	31
Read, Roger & Lori & Family, Lyle, MN	Reads Catapult Hershey 68227768	42
Read, Roger & Lori & Family, Lyle, MN	Reads AFizzy Bellini 68227780	46
Sadler, Bob & Jessica, West Union, IA	Double W Martini Gum Drop 68220507	32
Scenic Ridge Swiss, Elgin, IA	Kalos J Partytrick 68194700	7
Schell, Adhyn, Lewiston, MN	Pit-Crew Wizdom Tropics 68213768	10
Schell, Adhyn, Lewiston, MN	Roehn Jimbo Bonnie 68211429	19
Uluru Swiss Acres, Clermont, IA	Top Acres Cadence Whimsy ETV 68218564	2
Uluru Swiss Acres, Clermont, IA	Top Acres Thunder Wren ETV 68216058	1
Van Holland, Ty, Garretson, SD	WF Cadence NovaScotia ET 840003241707340	3
Van Holland, Ty, Garretson, SD	WF Rampage Nichelle 68222414	4
Weihrouch, Jason & Shelby, Melrose, WI	Eachibon Easy C Egypt 68212191	20
Woodwind Farm LLC, Independence, WI	WF Eros Talula 68228636	13 1/2
Woodwind Farm LLC, Independence, WI	WF Richard Tapioca ET 68204628	13
Woodwind Farm LLC, Independence, WI	WF Twinkle-Hill Catapult Janie 68228483	41

**Minnesota Brown Swiss Association**

c/o Matt Klug

308 Third Avenue SE

Spring Grove, MN 55974

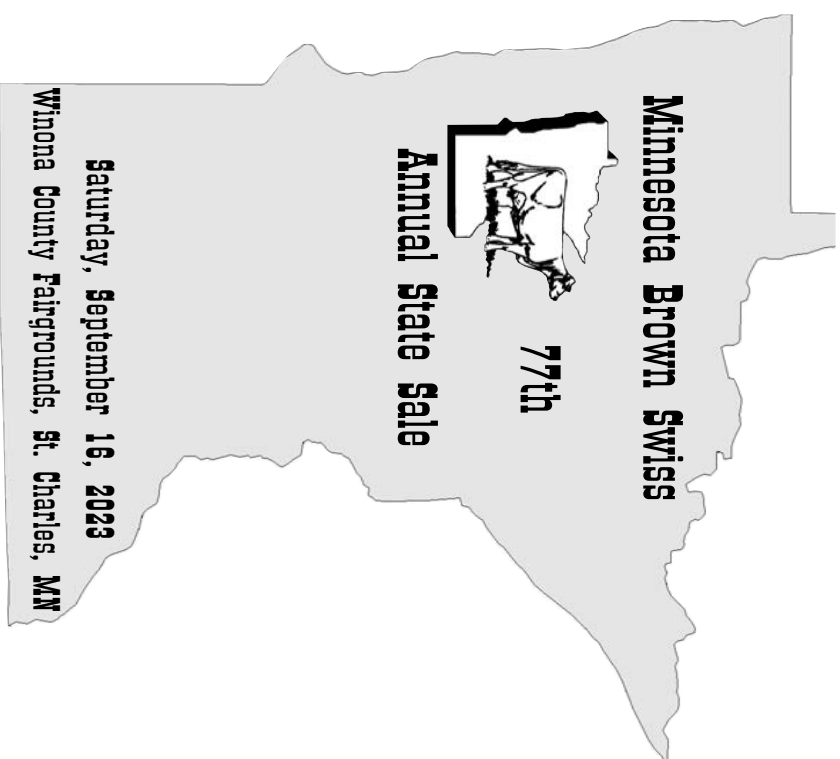

PLEASE BRING THIS CATALOG TO THE SALE

FIRST CLASS