



Nashville Experience Sale
Nashville, Tennessee



Welcome to Nashville!

We're excited to be hosting our fourth season of the Nashville Dairy Experience, and welcome you to Nashville, one of our favorite cities! 'Music City' is a second home for the Swanson Family of companies since the founding of Riser House Entertainment. The Nashville Dairy Experience is an opportunity to bring together and share many of our passions in a unique setting while offering exclusive performances, speakers, information and genetics.

Our family has been in the dairy business since the 1940's and continues on strong today, as Matt and Maria's eldest daughter Maia, and her husband, Peter Cipponeri, manage the 1,500 acres dairy and herd of over 6,000 cows.

Our goal is to concentrate on breeding an elite genetic herd. We have invested in top genetic families to expand our donor program and create high impact sires and daughters to meet production, health and udder needs for dairymen around the world. We would like to thank all the consignors for giving us your best for this exciting event!

Welcome to Nashville and the AMPLIFY - Amp Up Your Genomic Base Nashville Experience Sale II!





AMPLIFY

AMP UP YOUR GENETIC BASE

Nashville Experience Sale

Wednesday, October 25, 2023

4:00 P.M.

Nashville, Tennessee

** Sale Order Will Be In Catalog Order **

Sale Staff:

Dave Rama.....607.435.0792
daveramasr@cattlexchange.com

Scott Culbertson....507.923.1881
scott.culbertson@peakgenetics.com

Rick VerBeek.....614.580.8662
rverbeek@genelite.net

Ryan Matheron.....209.652.3511
cranehillgenetics@aol.com

Nathan Thomas.....937.537.0805
nthomas129@yahoo.com

Peter Cipponeri.....209.678.4262
pcipponeri92@gmail.com

Sale Clerk:

Jenny Thomas.....614.395.9823
jennythomas614@yahoo.com
6948 Brush Lake Rd.
North Lewisburg, OH 43060

Internet bidding and live webcast at
www.Cowbuyer.com

*** MUST REGISTER 1 HOUR BEFORE SALE ***



Aaron Ray Tompkins
Ph: 336.363.4639 • atompkin@vt.edu
Bidders must be pre-registered
and be pre-approved.

Sale Location

The Listening Room Cafe

618 4th Ave. S.
Nashville, TN 37210

Schedule of Events

4:00 PM Amplify Nashville Experience Sale Social Hour

4:30 PM Amplify Nashville Experience Sale

6:00 PM Nashville Buffet Dinner,
Country Music Concert, Star Meet & Greet

Accommodations Available on Limited Basis

Kimpton Aertson Hotel

Macon Hardee | Sales & Group Rooms Coordinator
2021 Broadway | Nashville | Tennessee | 37203
Direct: 615.600.5035

Terms of sale: Buyers will be invoiced immediately by email with overnight payments expected by money wires or good check sent by priority mail to sale clerk. We welcome participation from buyers who understand the proceeds need to be issued immediately! Buyers of live cattle should make immediate arrangements with sellers for transportation of purchases after payment has been made to sale manager. Buyer will be charged \$5/day for any animal NOT picked up by 3 weeks post sale. We encourage buyers to insure their purchases at least until they arrive at their new homes! Buyers are guaranteed their purchase will be healthy at time of pick up.

Announcements take precedence over printed material

AMPLIFY



PEN-COL GRAFETTI BELL-ET
"VG-87"
 (Fifth Dam of Catalog Number 1)



RUANN ALPHA BETSY-13735-ET
 (Granddam of Catalog Number 1)



RUANN LIONEL BETSY-32423-ET
 (Dam of Catalog Number 1)



IVF SESSION

Maddox Dairy
 Stephen & Patrick Maddox
 7285 W. Davis Ave.
 Riverdale, CA 93656-9735
 559.977.1889 Steve • sdmaddox@yahoo.com
 559.960.5469 Pat • ruannpat@gmail.com

Dam of IVF Session:

Ruann Lionel Betsy-32423-ET

840 3267563383 Born March 3, 2023
 99%RHA-I *MW-Free
 GTPI +3220
 PTA +2559M +.12% +135F +.01% +82P 81R 8/23
 PTA +1271NM +5.3PL 2.76SCS -.9DPR 2.5%DCE
 PTA +1.20T +1.51UDC -.52FLC 80R 8/23
 PTA +373FE +0.8FI 1.8%SCE -0.5LIV
 A1/A2 • AB • CM\$ +1278
 • #5 GTPI Lionel Female of the Breed!

Buyer is purchasing rights to control the next IVF session(s). Buyer is guaranteed IVF sessions until a minimum of 8 #1 or #2 IVF embryos are produced. Embryo grades are determined at the time of transfer if fresh embryos or at time of freezing if freezing is requested by buyer. Buyer keeps all resulting embryos from these controlled IVF sessions. Buyer is responsible for all costs of the aspiration and mating sire decisions.

Mr T-Spruce Frazz Lionel-ET

3142490309 GMD *TR *TP *TC *TY *TV
 PTA +3378M +.06% +150F -.03% +96P 99R 8/23
 PTA +1223NM +3.1PL 2.85SCS -4.2DPR 3.1%DCE
 PTA +.62T +.88UDC -.89FLC 99R 8/23
 GTPI +3099

Ruann Alpha Betsy-13735-ET

3228404083
 GTPI +2951
 PTA +1524M +.13% +96F +.01% +51P 82R 8/23
 PTA +989NM +5.6PL 2.71SCS +.6DPR 1.9%DCE
 PTA +1.10T +1.70UDC -.20FLC 81R 8/23
 PTA +254FE +1.3FI 1.9%SCE

•Fresh with a beautiful udder and 93 lbs. on first test. Will get classified in October.
 S: OCD Helix Alphabet-ET

3rd through 21st Dams:

Ruann Huey Betsy-91112-ET VG-85 VG-MS
 1-11 3x 288d 24,470 4.4 1070 3.4 826
Pen-Col Jedi Brim-ET VG-88 VVEVE
 3-00 3x 303d 28,220 4.0 1115 3.3 928
Pen-Col Delta Barbie-ET VG-86 VG-MS
 3-08 2x 330d 25,200 3.7 935 3.4 851
Pen-Col SS Belinda-ET GP-82
 4-06 2x 305d 21,360 4.8 1023 3.4 731
Pen-Col Grafetti Bell-ET VG-87 VG-MS
 2-08 2x 365d 31,455 4.5 1423 3.2 1030
Vision-Gen Super Bonnie-ET VG-86 DOM
 2-04 2x 365d 32,445 3.8 1240 3.3 1074
Schultz Givenchy Blanca-ET VG-86 VG-MS
 2-03 2x 305d 21,420 3.2 696 3.2 678
Mrs Schultz BWM Blain-ET VG-88 DOM
 2-03 2x 365d 36,630 4.1 1485 3.4 1232
Vantage-Pt Addison Bonni-ET VG-85 DOM
 5-04 2x 322d 32,731 4.4 1444 3.0 967
Poly-Kow Winchester Bobbi-ET 2E-91 GMD DOM
 4-10 2x 365d 44,690 3.8 1678 2.8 1271
Banners Luke Bandit-ET VG-87 GMD DOM
Dixie-Lee Banner-ET VG-87 GMD DOM
Prices Melwood Betsy-ET EX-91 GMD DOM
Prices Valiants Bess-ET EX-91 GMD DOM
Viethsons Bootpeg Bell Bess-ET VG-86 GMD DOM
Holtex Elevation Bootpeg EX-90 3E GMD DOM
Holtex Triune S Peggy EX-91 GMD DOM
Holtex Sensational Peggy EX-93 5E GMD DOM
Holtex Duke Peggy VG-86



LARS-ACRES FROST EASY
(Dam of Catalog Number 2)



IVF SESSION

Larson Acres Inc.
18218 W. State Rd. 59
Evansville, WI 53536-9038
608.882.6662
608.751.9166 Mike
mike@larsonacres.com

Buyer is purchasing rights to control the next IVF session(s). Buyer is guaranteed IVF sessions until a minimum of 8 #1 or #2 IVF embryos are produced. Embryo grades are determined at the time of transfer if fresh embryos or at time of freezing if freezing is requested by buyer. Buyer keeps all resulting embryos from these controlled IVF sessions. Buyer is responsible for all costs of the aspiration and mating sire decisions.

Dam of IVF Session:

Lars-Acres Frost Easy

840 3251716807 Born March 21, 2023
99%RHA-I *TR *TP *TC *TL*TD
GTPI +3148
PTA +1741M +.22% +132F +.08% +79P 79R 8/23
PTA +1293NM +5.2PL 3.00SCS -.5DPR 1.0%DCE
PTA +.83T +.72UDC -.44FLC 78R 8/23
PTA +379FE +0.7FI 1.3%SCE +1.2LIV
A2/A2 • AB • CM\$ +1308 • DWP\$ +1574
• #1 DWP\$ heifer in the world under 6 months of age at +1574

T-Spruce G Frost Bite-ET

3220234128 *TR *TP *TC *TY *TV
PTA +1821M +.13% +110F +.05% +72P 82R 8/23
PTA +1257NM +6.1PL 2.77SCS +.7DPR 1.7%DCE
PTA +.19T +.75UDC -.42FLC 80R 8/23
GTPI +3087

Lars-Acres Tahiti East

3205768385 Very Good-85 VG-MS 3-05
GTPI +2807
PTA +1048M +.20% +97F +.06% +51P 84R 8/23
PTA +950NM +4.5PL 2.83SCS -.6DPR 1.6%DCE
PTA +.56T +.50UDC -.73FLC 83R 8/23
PTA +265FE +0.0FI 1.7%SCE +1.9LIV
2-09 3x 309d 32,630 5.1 1659 3.4 1106
1-10 3x 296d 25,660 4.9 1270 3.4 862
3-09 3x 175d 20,250 4.2 1046 3.3 661"RIP
S: De-Su Frazz Tahiti 14104-ET

3rd through 6th Dams:

Lars-Acres Frnchs Eastbay EX-90 EEVEE
3-01 3x 361d 34,630 5.1 1775 3.6 1239
4-02 3x 365d 32,630 5.2 1688 3.5 1145
Lars-Acres Topsey Easter VG-85
2-10 3x 304d 25,780 4.7 1202 3.5 910
Lars-Acres Brewmaster Ethel GP-83
2-11 3x 302d 26,940 5.0 1348 3.5 930
1-09 3x 365d 31,040 4.2 1313 3.1 965
Lars-Acres Palermo Egor GP-81
3-11 3x 304d 34,070 3.9 1327 3.1 1048
Life: 1322d 125,740 3.9 4879 3.2 4019

AMPLIFY

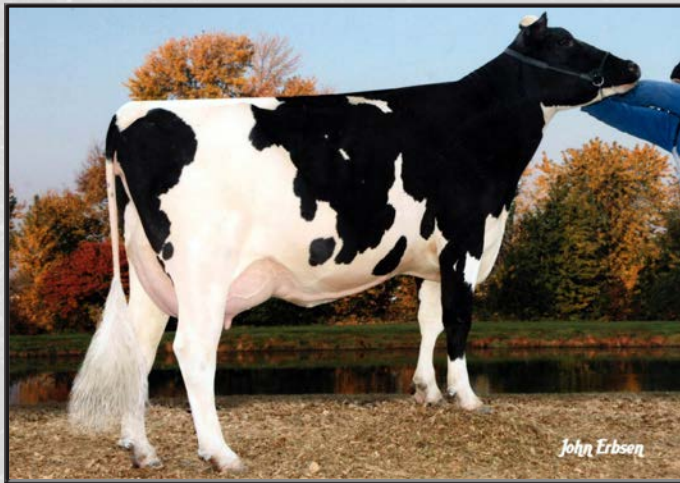

PINE-TREE MISSY MIRANDA-ET "VG-86" DOM
(Seventh Dam of Catalog Number 3)



FB 717454 FROST B 884010-ET
(Dam of Catalog Number 3)



IVF SESSION

FB Genetics
P.O. Box 1300
Dumas, TX 79029
fbgenetics@yahoo.com
Housed at GenStart, Trempealeau, WI

Buyer is purchasing rights to control the next IVF session(s). Buyer is guaranteed IVF sessions until a minimum of 8 #1 or #2 IVF embryos are produced. Embryo grades are determined at the time of transfer if fresh embryos or at time of freezing if freezing is requested by buyer. Buyer keeps all resulting embryos from these controlled IVF sessions. Buyer is responsible for all costs of the aspiration and mating sire decisions. *Trans Ova to perform flush.*

Dam of IVF Session:

FB 717454 Frost B 884010-ET

840 3258958941 Born January 5, 2023
99%RHA-I *MW-Free
GTPI +3088
PTA +2271M +.11% +120F +.03% +79P 79R 8/23
PTA +1297NM +5.8PL 2.77SCS -1.2DPR 2.2%DCE
PTA +.29T +.96UDC -.67FL 77R 8/23
PTA +376FE +0.1FI 1.5%SCE +1.7LIV
A2/A2 • BB • CM\$ +1298
• 38 oocytes and 11 embryos resulted on her first flush!
• #14 NM\$ Frost Bite female of the breed!

T-Spruce G Frost Bite-ET

3220234128 *TR *TP *TC *TY *TV
PTA +1821M +.13% +110F +.05% +72P 82R 8/23
PTA +1257NM +6.1PL 2.77SCS +.7DPR 1.7%DCE
PTA +.19T +.75UDC -.42FLC 80R 8/23
GTPI +3087

FB 603398 Surefir 717454-ET

3229114402
GTPI +2882
PTA +1342M +.23% +119F +.04% +53P 81R 8/23
PTA +1068NM +5.4L 2.62SCS -2.3DPR 2.5%DCE
PTA +.00T +.34UDC +.07FLC 79R 8/23
PTA +302FE -1.3FI 2.2%SCE +2.8LIV
A1/A2 • BE • CM\$ +1079
S: S-S-I Legacy Sure Fire-ET

3rd through 12th Dams:

FB 73 Montreal 603398-ET
2-00 2x 305d 21,810 4.7 1026 3.8 819
FB 16094 Frazzled 73-ET G-79
3-02 2x 349d 27,900 4.8 1353 3.6 991
Jook Rubicon 16094 VG-85 VG-MS 4-02
Jook Oak 9541-ET GP-83
2-11 3x 353d 33,560 3.6 1217 3.2 1084
Life: 1465d 132,510 3.8 5078 3.2 4233
Pine-Tree Missy Miranda-ET VG-86 DOM
3-08 2x 365d 35,550 4.9 1730 3.7 1325
Life: 1539d 122,890 4.5 5535 3.6 4482
Wesswood-HC Rudy Missy-ET 3E-92 GMD DOM
4-11 3x 365d 40,880 4.1 1665 3.4 1385
Life: 1262d 119,610 4.1 4885 3.4 4031
•Global Cow of the Year 2014
Wesswood Elton Mimi EX-90 GMD DOM
3-05 2x 365d 35,380 3.3 1160 3.2 1121
Wesswood Mandingo Ivy VG-87
6-05 2x 365d 36,330 3.6 1305 3.0 1087
Life: 1835d 144,060 3.4 4933 3.1 4412
Wesswood Astro Matt Ester VG-87 GMD DOM
6-08 2x 365d 31,860 3.5 1125 2.9 921
Wesswood Bell Claudette VG-87 GMD DOM
8-04 2x 365d 38,150 3.8 1443 2.8 1064
Life: 3634d 280,980 3.6 9997 3.1 8625



SHELAND DUKE DAYLILY-ET "VG-85 VG-MS:
(Fourth Dam of Catalog Number 4)



SHELAND FROST BITE DYNA-ET
(Dam of Catalog Number 4)



IVF SESSION

Sheland Farms LLC
12043 County Rte. 79
Adams, NY 13605-2191
315.486.1263
shelmidinee@gmail.com

Dam of IVF Session:

Sheland Frost Bite Dyna-ET
840 3252143055 Born October 3, 2022
99%RHA-I *TR *TP *TC *TL *TD
GTPI +3122
PTA +1763M +.18% +121F +.08% +78P 79R 8/23
PTA +1265NM +6.3PL 2.74SCS -.6DPR 1.4%DCE
PTA +.62T +.71UDC -.19FLC 78R 8/23
PTA +353FE +0.4FI 1.7%SCE +1.5LIV
A1/A2 • BB • CM\$ +1284 • DWP\$ +1449

Buyer is purchasing rights to control the next IVF session(s). Buyer is guaranteed IVF sessions until a minimum of 8 #1 or #2 IVF embryos are produced. Embryo grades are determined at the time of transfer if fresh embryos or at time of freezing if freezing is requested by buyer. Buyer keeps all resulting embryos from these controlled IVF sessions. Buyer is responsible for all costs of the aspiration and mating sire decisions.

T-Spruce G Frost Bite-ET

3220234128 *TR *TP *TC *TY *TV
PTA +1821M +.13% +110F +.05% +72P 82R 8/23
PTA +1257NM +6.1PL 2.77SCS +.7DPR 1.7%DCE
PTA +.19T +.75UDC -.42FLC 80R 8/23
GTPI +3087

Sheland Ahead Dani-ET

3230499615 Good-79 2-05 *TR *TP *TC *TL
GTPI +2869
PTA +556M +.34% +119F +.11% +48P 83R 8/23
PTA +890NM +4.0PL 2.74SCS -1.5DPR 2.0%DCE
PTA +1.16T +.89UDC +.18FLC 80R 8/23
PTA +266FE -0.9FI 2.3%SCE -0.8LIV
A1/A2 • AB • CM\$ +913
S: Blumenfeld Renegad Ahead-ET

3rd through 18th Dams:

Sheland Big Al Dandy-ET GP-81 VG-MS
2-00 3x 305d 33,690 5.0 1677 3.3 1102
Sheland Duke Daylily-ET VG-85 VG-MS
1-10 3x 365d 31,150 3.3 1042 3.2 1003
Sheland Lawman Daffodil VG-86 VG-MS
5-06 3x 365d 30,970 4.6 1414 3.3 1019
Life: 1448d 106,250 4.3 4594 3.3 3554
North-Echo Day 2905-ET VG-88 EX-MS
5-05 3x 365d 33,140 4.1 1351 2.8 939
Life: 1627d 135,570 4.0 5425 2.9 3991
North-Echo Planet 1981-ET VG-87
4-05 2x 365d 30,510 4.6 1404 3.1 960
Life: 1456d 110,130 4.3 4728 3.1 3469
North-Fork Bret 4001-ET VG-87 DOM
5-02 2x 365d 33,290 3.2 1073 3.2 1068
Kings-Ransom DB Digital-ET 2E-92 GMD DOM
4-04 2x 365d 40,020 4.1 1651 3.1 1327
Pen-Col Mtoto Dima-ET VG-88 GMD DOM
7-02 3x 365d 45,430 3.8 1723 3.1 1411
Pen-Col Commotion Deanna 2E-91 GMD DOM
5-00 2x 365d 36,060 4.8 1730 3.2 1167
Pen-Col Mascot Deanna-ET EX-91 GMD DOM
Pen-Col-A Cleitus Dawn VG-87 GMD DOM
Pen-Col Bell Dream VG-85 GMD DOM
Pen-Col Conductor Devine VG-87 GMD DOM
Next 3 dams VG-88, VG-87, EX-90, all GMD



IVF SESSION - Choose From These Donors

Cookiecutter Holsteins LLC
Denise Dickinson & Luke Getty
583 Dean Rd., Hudson Falls, NY 12839-4706
518.858.6156 Denise
518.428.5880 Luke
maindragholsteinsllc@gmail.com

Dam A of IVF Session Choice:

Cookiecutter Let Honalei-ET

840 3251839859 Born January 1, 2023
99%RHA-I *MW-Free
GTPI +3205
PTA +1496M +.15% +101F +.09% +73P 79R 8/23
PTA +1108NM +5.9PL 2.75SCS +1.1DPR 1.7%DCE
PTA +2.14T +1.72UDC +.154FLC 78R 8/23
PTA +284FE +1.5FI 2.4%SCE +2.1LIV
A2/A2 • BB • CM\$ +1128
CAN GLPI +3989 Conformation +7

Buyer is purchasing rights to control the next IVF session(s) of EITHER Cookiecutter Let Honalei-ET OR Cookiecutter Let Halated-ET. Buyer is guaranteed IVF sessions until a minimum of 8 #1 or #2 IVF embryos are produced. Embryo grades are determined at the time of transfer if fresh embryos or at time of freezing if freezing is requested by buyer. Buyer keeps all resulting embryos from these controlled IVF sessions. Buyer is responsible for all costs of the aspiration and mating sire decisions.

Aurora Letchworth-ET

3218470965 *TR *TP *TC *TY *TV
PTA +948M +.25% +110F +.10% +59P 82R 8/23
PTA +1130NM +6.0PL 2.78SCS +1.2DPR +2.0%DCE
PTA +1.41T +1.49UDC +.57FLC GTPI +3116

Cookiecutter CN Holiston-ET

3228764959
GTPI +3013
PTA +1091M +.18% +95F +.09% +60P 80R 8/23
PTA +930NM +5.1PL 2.74SCS -.8DPR 2.2%DCE
PTA +2.21T +1.55UDC +1.67FLC 79R 8/23
PTA +248FE -0.1FI 2.6%SCE
S: Sandy-Valley R Conway-ET

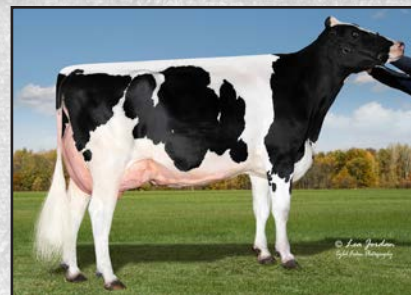

COOKIECUTTER HOPELYNN-ET "EX-90" DOM
(Third Dam of Lot 5 - A)

3rd through 13th Dams:

Cookiecutter Hopelynn-ET EX-90 EX-MS DOM
3-08 3x 365d 37,870 4.7 1765 3.7 1388
Cookiecutter Rubi Homey-ET EX-91 2E DOM
5-04 3x 304d 34,600 4.5 1545 3.5 1221
Life: 1596d 161,780 4.2 6861 3.4 5517
Cookiecutter Jacey Hacey-ET VG-87 GMD DOM
3-00 2x 305d 40,580 2.9 1177 3.2 1290
Life: 1880d 212,060 3.4 7177 3.1 6635
Cookiecutter Mom Halo-ET VG-88 EX-MS DOM
2-00 2x 365d 35,280 5.2 1819 3.7 1304
Cookiecutter Gld Holler-ET VG-88 DOM
Next 6 dams all EX or VG

Dam B of IVF Session Choice:

Cookiecutter Let Halated-ET

840 3258835951 Born January 24, 2023
99%RHA-I *MW-Free
GTPI +3152
PTA +906M +.36% +138F +.12% +64P 78R 8/23
PTA +1254NM +5.9PL 2.72SCS -.7DPR 1.9%DCE
PTA +.97T +.86UDC +.41FLC 77R 8/23
PTA +352FE +0.1FI 2.6%SCE +2.1LIV
A2/A2 • AB • CM\$ +1280 • DWP\$ +1449

Buyer is purchasing rights to control the next IVF session(s) of EITHER Cookiecutter Let Honalei-ET OR Cookiecutter Let Halated-ET. Buyer is guaranteed IVF sessions until a minimum of 8 #1 or #2 IVF embryos are produced. Embryo grades are determined at the time of transfer if fresh embryos or at time of freezing if freezing is requested by buyer. Buyer keeps all resulting embryos from these controlled IVF sessions. Buyer is responsible for all costs of the aspiration and mating sire decisions.

Aurora Letchworth-ET

3218470965 *TR *TP *TC *TY *TV
PTA +948M +.25% +110F +.10% +59P 82R 8/23
PTA +1130NM +6.0PL 2.78SCS +1.2DPR +2.0%DCE
PTA +1.41T +1.49UDC +.57FLC 81% 8/23
GTPI +3116

Cookiecutter Hjmp Haise-ET

3236691931 *TR *TP *TC *TL *TD *MW-Neg.
GTPI +3125
PTA +924M +.39% +149F +.14% +68P 81R 8/23
PTA +1158NM +3.7PL 2.92SCS -1.5DPR 2.6%DCE
PTA +1.38T +1.36UDC +.03FLC 80R 8/23
PTA +363FE -0.6FI 2.3%SCE
•short bred
S: AOT Highjump-ET



COOKIECUTTER AL HAUSEN-ET "VG-87"
(Third Dam of Lot 5 - B)

3rd through 14th Dams:

Cookiecutter Al Hausen-ET VG-87 VVVVV
2-02 3x 300d 25,020 5.3 1325 3.5 875
Cookiecutter A Hawaiki-ET VG-86 VG-MS
3-11 3x 307d 32,010 4.0 1288 3.2 1032
Cookiecutter Jedi Hanawi EX-90 EX-MS
3-08 3x 345d 37,240 3.9 1462 3.2 1182
Life: 1293d 135,960 3.8 5203 3.2 4307
Cookiecutter Epic Hazel-ET EX-92 2E DOM
5-10 3x 350d 38,080 4.3 1635 3.4 1282
Cookiecutter Mom Halo-ET VG-88 EX-MS DOM
2-00 2x 365d 35,280 5.2 1819 3.7 1304
•Global Impact Cow of the Year 2019
Cookiecutter Gld Holler-ET VG-88 DOM
2-03 2x 365d 40,730 3.5 1411 3.1 1250
•Nominated Int'l Cow of the Year 2016
Ms Kings-Rnsm Champ Haley-ET EX-90 GMD DOM
3-11 3x 365d 43,690 3.7 1625 2.9 1274
Regancrest-JDV Hanna-ET EX-90 GMD DOM
4-07 3x 365d 45,110 4.3 1922 3.0 1364
Long-Haven Rudolph Dee-ET 2E-90 GMD DOM
2-11 2x 365d 32,720 4.8 1565 3.8 1252
Regancrest Elton Disrael-ET VG-88 GMD DOM
2-04 2x 365d 33,617 4.5 1499 3.5 1169
Snow-N Denises Dellia EX-95 2E GMD DOM
7-06 2x 365d 35,610 4.0 1431 3.1 1103
•Grand Champion WI Spring National 1991
•Global Cow of the Year 2005
Snow-N Dorys Denise EX-90 2E GMD DOM



SDG 2900 PURSUIT 6998-ET "VG-86 VG-MS"
(Granddam of Catalog Number 6)

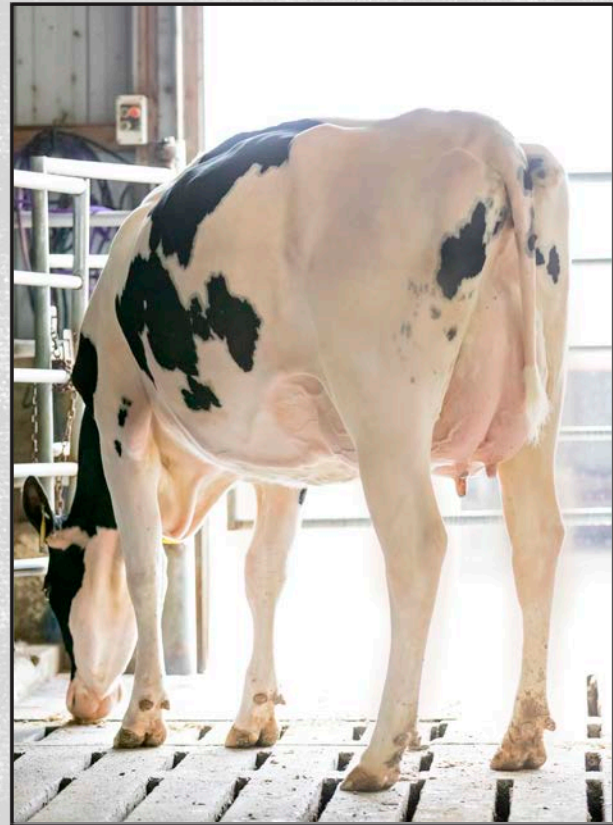

CHOICE of TWO FULL SISTERS

Nathan Johnson & James Vierhout
45536 277th St.
Parker, SD 57053-5681
605.695.7144 Nathan
712.470.1202 Jim
jimvierhout@gmail.com
•Heifers housed at Trans Ova, IA

OCD Trooper Sheepster-ET

3236792832 *TR *TP *TC *TY *TV
PTA +1359M +.26% +128F +.11% +74P 81R 8/23
PTA +1212NM +6.3PL 2.91SCS -.4DPR 2.9%DCE
PTA +1.28T +1.06UDC +.80FLC 79R 8/23
GTPI +3181

SDG-PH 6998 Pndulum 7857-ET

3249791269 *TR *TP *TC *TL *TD
GTPI +3047
PTA +941M +.25% +108F +.09% +55P 79R 8/23
PTA +1201NM +7.4PL 2.80SCS +1.6DPR .8%DCE
PTA +.27T +.94T -.19FLC 78R 8/23
PTA +291FE +2.1FI 1.3%SCE
A1/A2 • AB • CM\$ +1220
•Due April 5, 2024

Maternal brothers to 7857:

SDG-PH Delux Dominance +3140G
S-S-I Siemers Ice Chest-ET +3098G
S-S-I Siemers 40458-ET +3097G

A) SDG-PH 7857 Sheep 7977-ET

3275148791 *TR *TP *TC *TL *TD 99%RHA-I
Born July 25, 2023
GTPI +3154
PTA +1393M +.22% +119F +.08% +68P 72R 9/23
PTA +1244NM +7.1PL 2.77SCS +.8DPR 1.9%DCE
PTA +.74T +.74UDC +.47FLC 72R 9/23
PTA +320FE +1.6FI 2.2%SCE +3.7LIV
A1/A2 • AB • CM +1264 • DWP\$ +1397

Plain-Knoll Renegad Trooper

3149934610 *TR *TP *TC *TY *TV
PTA +987M +107F +62P 86R 8/23
PTA +1.78T +1.44UDC +1.49FLC GTPI +3070

OCD Acura Soy 60075-ET

3206350375 Very Good-88 EX-MS 4-01
2-05 3x 320d 32,250 4.0 1304 3.2 1038

Peak Pendulum-ET

3213001120 *TR *TP *TC *TY *TV
PTA +1172M +107F +55P 81R 8/23
PTA +.62T +.68UDC -.70FLC GTPI +2952

SDG 2900 Pursuit 6998-ET

3214860558 Very Good-86 VG-MS 3-05 *TR *TP
GTPI +2957
PTA +854M +.18% +86F +.09% +52P 84R 8/23
PTA +1071NM +7.0PL 2.79SCS +.4DPR 1.7%DCE
PTA +.85T +1.51UDC +.29FLC 84R 8/23
1-10 2x 352d 28,220 4.9 1373 3.7 1052

B) SDG-PH 7857 Sheep 8006-ET

3275148820 *TR *TP *TC *TL *TD 99%RHA-I
Born August 3, 2023
GTPI +3163
PTA +1469M +.25% +129F +.07% +67P 72R 9/23
PTA +1257NM +6.9PL 2.77SCS +.6DPR 2.4%DCE
PTA +.89T +.85UDC +.39FLC 72R 9/23
PTA +336FE +1.1FI 2.4%SCE +3.6LIV
A1/A2 • AA • CM +1273 • DWP\$ +1365

•Highest Available Free Agent Sheepsters Sell!

•Both heifers are positive teat length
and ideal teat placment

3rd through 14th Dams:

Simple-Dreams 60371A2900 GP-80
Endco Jedi Balmorra VG-87 VG-MS
4-07 2x 358d 40,030 4.1 1632 3.4 1354
Sandy-Valley JC Bianca
Sandy-Valley Uno Bonnie GP-83 2y
1-11 2x 327d 24,680 4.1 1019 3.5 861
Sandy-Valley Super Bitsy EX-90
4-03 2x 304d 37,930 2.8 1081 3.2 1207
Sandy-Valley R Brylliant VG-86 GMD DOM
Regancrest Brynna-ET EX-91 GMD 3*
Regancrest-PR Barbie-ET EX-92 GMD DOM 6*
•HM All-American Junior 3 Year Old 2004
Regancrest Juror Brina-ET EX-92 GMD
Regancrest Aerostar Bert-ET EX-90 GMD DOM
Regancrest Mark Chairman Bea 2E-91 GMD DOM
Regancrest Board Chairman Bea EX-90 EX-MS

AMPLIFY



QUIET-BROOK-D BABYBOOK-ET "EX-94 2E" DOM
(Sixth Dam of Catalog Number 7)



AURORA IBENDIGO 25575-ET
(Catalog Number 7)



AURORA IBENDIGO 25575-ET

Aurora Ridge Dairy LLC
2498 Angling Rd.
Aurora, NY 13026-9749
315.730.8489 David Harvatine
dave@auroraridge.com

Horsens SSI GD Ibendigo-ET

3231304339 *TR *TP *TC *TY *TV
PTA +1079M +.27% +119F +.05% +49P 82R 8/23
PTA +1061NM +6.1PL 2.71SCS -.4DPR 2.7%DCE
PTA +1.26T +1.61UDC -.09FLC 79R 8/23
GTPI +3030

Aurora Conway 23551-ET

3234325750 *TV
GTPI +3118
PTA +766M +.32% +121F +.07% +45P 81R 8/23
PTA +1078NM +5.6PL 2.73SCS -1.2DPR 2.2%DCE
PTA +1.08T +1.38UDC +.92FLC 80R 8/23
PTA +288FE -0.7FI 2.0%SCE +0.1LIV
CM\$ +1115
•Just fresh

840 3259991583 • Born December 18, 2022 H.N. 25575
99%RHA-I *MW-Carrier

GTPI +3173
PTA +1489M +.17% +108F +.05% +61P 76R 8/23
PTA +1151NM +7.3PL 2.54SCS -.3DPR 2.7%DCE
PTA +1.86T +2.10UDC +1.07FLC 75R 8/23
PTA +283FE +0.5FI 2.8%SCE +2.1LIV
A2/A2 • AA • CM\$ +1169
CAN GLPI +4026 Conformation +10

RMD-Dotterer SSI Gameday-ET

3205704153 GM *TR *TP *TC *TY *TV
PTA +1052M +118F +53P 97R 8/23
PTA +1.53T +1.55UDC +.23FLC GTPI +3063
Horsens S-S-I 3344 4050-ET
3207145211 *TR *TP *TC *TL *TD
GTPI +2896

Sandy-Valley R Conway-ET

3148929379 GM *TR *TP *TC *TY *TV
PTA +454M +101F +49P 99R 8/23
PTA +1.99T +1.53UDC +1.78FLC GTPI +2959

Aurora Rapid 21849-ET

3208182017 Good Plus-82 2-05
GTPI +3057
PTA +2020M +.11% +110F +.04% +74P 84R 8/23
PTA +1101NM +4.5PL 2.77SCS -2.3DPR 2.0%DCE
PTA +1.38T +1.72UDC +.40FLC 83R 8/23
1-10 3x 365d 35,080 4.0 1404 3.2 1137

- Breed Leading +4026 GLPI and +10 Conformation!
- #2 GTPI IBendigo daughter!

3rd through 13th Dams:

Aurora Frazzled 19447 VG-87
2-11 3x 365d 39,510 4.1 1639 3.3 1297
Aurora Doorsopen 17054 EX-92
3-04 3x 365d 44,430 3.8 1668 3.3 1450
Life: 1320d 140,420 3.9 5536 3.3 4690
Quiet-Brook-D Mnt Lyrics GP-83 GMD DOM
3-00 3x 312d 34,340 3.3 1133 3.2 1103
Quiet-Brook-D Babybrook EX-94 2E DOM
2-00 3x 365d 30,960 4.1 1274 3.5 1071
Life: 1351d 125,910 3.7 4713 3.4 4285
Quiet-Brook-D SH Babylike EX-90 2E
3-00 3x 365d 43,110 3.9 1675 3.1 1346
Quiet-Brook-D Stry Babyamor EX-90 2E
4-01 2x 365d 40,290 3.4 1386 3.2 1292
Life: 1251d 132,450 3.8 4978 3.0 3986
Quiet-Brook-D Babylove-ET GP-80
3-08 2x 365d 38,840 3.7 1426 3.3 1297
Quiet-Brook-D Babycakes-Tw EX-93 GMD DOM
4-04 3x 365d 39,170 3.3 1304 2.8 1089
Quiet-Brook-D Brandy EX-90
4-05 3x 279d 28,770 3.3 939 2.8 802
Quiet-Brook-D Bank Burbon-Tw VG-88 EX-MS
7-08 3x 305d 24,980 4.2 1044 2.9 724
Ovaltop Glendell Bonnie VG-89



WINSTAR ENTITY 6411-ET "VG-85 VG-MS"
(Granddam of Catalog Number 8)



WINSTAR ACHIEVER MODEL-ET "VG-85 VG-MS"
(Third Dam of Catalog Number 8)



WINSTAR OLIVER 9418-ET

Winstar Genetics LLC
1470 N 750 E
Shelley, ID 83274-5011
208.339.0904 Greg Anderson
208.221.0904 John Anderson
triplecrowngenetics@gmail.com

840 3267484516 • Born March 25, 2023 H.N. 9418
99%RHA-I *MW-Free

• #1 GTPI Oliver daughter

GTPI +3187
PTA +1019M +.30% +126F +.07% +52P 78R 8/23
PTA +1223NM +6.6PL 2.71SCS -.2DPR 2.0%DCE
PTA +1.92T +2.46UDC +.99FLC 77R 8/23
PTA +318FE +0.3FI 1.9%SCE +2.2LIV
A2/A2 • AB CM\$ +1241

Pine-Tree Oliver-ET

3231545361 *TR *TP *TC *TL *TD
PTA +255M +.41% +125F +.12% +41P 80R 8/23
PTA +1082NM +4.5PL 2.78SCS +.6DPR 2.2%DCE
PTA +1.58T +2.00UDC +.64FLC 78R 8/23
GTPI +3061

Winstar Mendel 7806-P-ET

3231004230 *PC
GTPI +2985
PTA +766M +.32% +121F +.07% +45P 81R 8/23
PTA +1078NM +5.6PL 2.73SCS -1.2DPR 2.2%DCE
PTA +1.08T +1.38UDC +.92FLC 80R 8/23
PTA +288FE -0.7FI 2.0%SCE
•Just fresh

Ladys-Manor Outcome-ET

3200270290 *TR *TP *TC *TY *TV
PTA +985M +.21% +99F +.08% +53P 85R 8/23
PTA +1.68T +2.15UDC +1.08FLC GTPI +3054

Pine-Tree 8177 Hero 8676-ET

3310258106 Good Plus-84 VG-MS 3-04
1-11 2x 365d 23,130 5.4 1240 3.8 882

Winstar Mendel-P-ET

3208037185 *TR *PC *TC *TY *TV
PTA +681M +126F +43P 95R 8/23
PTA +1.02T +1.33UDC +.72FLC GTPI +2900

Winstar Entity 6411-ET

3210555107 Very Good-85 VG-MS 2-11
GTPI +2954
PTA +645M +.37% +131F +.08% +44P 84R 8/23
PTA +1040NM +4.1PL 2.79SCS -.20DPR 2.1%DCE
PTA +1.26T +1.00UDC +1.09FLC 84R 8/23
Entity 6411's son:
Winstar Maxwell-P-ET *PC +3093G

3rd through 14th Dams:

Winstar Achiever Model-ET VG-85 DOM
2-04 3x 191d 15,550 6.3 979 3.4 526"
Triplecrown JW Ofest 142-ET VG-87 DOM
2-01 3x 365d 34,370 3.8 1291 3.3 1130
S-S-I Moonry Myesha 9071-ET VG-85 DOM
2-01 2x 365d 33,260 4.0 1330 3.3 1089
S-S-I Bookem Modesto7269-ET VG-87 DOM
3-03 3x 364d 29,640 3.7 1090 3.6 1072
Roylane Shot Mindy 2079-ET VG-86 DOM
2-02 3x 305d 28,730 4.4 1263 3.4 964
Seagull-Bay Manat Mirage-ET EX-90 GMD DOM
3-06 3x 365d 35,900 3.8 1364 3.4 1229
Lynmead Celsius Minnow-ET 2E-91 GMD DOM
4-10 3x 365d 49,550 3.7 1857 3.2 1592
Life: 2626d 255,910 3.7 9446 3.3 8481
CMV Melwood Mindy-ET *TL VG-85 DOM
Briarpatch-R Misty VG-85 GMD DOM
Rilara Mars Las Ravena EX-91 GMD DOM
Rilara Haven Charming Las-Tw VG-87 GMD DOM
Rag Apple Locust Grove Charm VG-86



SEAGULL-BAY D EXTREME-ET *RC "VG-88 EX-MS"
(Fourth Dam of Catalog Number 9)



FB 70014 HAYK 800681-ET

840 3254652944 • Born December 24, 2022 H.N. 800681
99%RHA-I *MW-Free

GTPI +3110
PTA +1464M +.24% +128F +.08% +68P 79R 8/23
PTA +1133NM +5.2PL 2.68SCS -.4DPR
PTA +1.10T +1.17UDC +.21FLC 77R 8/23
PTA +323FE +0.5FI 2.6%SCE -.05LIV
A1/A2 • BB • CM\$ +1153

Leaninghouse Taos-ET

3151003682 GM *TR *TP *TC *TY *TV
PTA +1293M +69F +61P 97R 8/23
PTA +1.66T +1.51UDC +1.44FLC GTPI +2952

Welcome-Tel Tahiti Huma-ET

3201497131 Very Good-85 *TR *TP *TC *TL *TD
3-04 3x 365d 34,810 4.7 1646 3.4 1184

AOT Silver Helix-ET

3131083927 VG-86 GM *TR *TP *TM *TC
PTA +1882M +117F +65P 99R 8/23
PTA +1.16T +.92UDC -.18FLC GTPI +2776

FB 326856 Lionel 474652-ET

3204579146
GTPI +3007
PTA +2319M +.12% +126P +.06% +91P 87R 8/23
PTA +1215NM +4.9PL 2.85SCS -1.8DPR 2.2%DCE
PTA -.31T -.13UDC -.87FLC 80R 8/23
2-00 2x 305d 21,990 4.8 1058 3.7 805

3rd through 13th Dams:

Seagull-Bay Jedi 326856-ET

2-11 3x 324d 29,880 4.1 1213 3.8 1138
Seagull-Bay D Extreme-ET *RC VG-88 EX-MS
4-06 3x 354d 37,750 3.4 1269 3.4 1289
Seagull-Bay Miss America-ET EX-91 GMD DOM
7-06 2x 365d 40,540 4.5 1825 3.1 1253
Life: 1130d 100,270 4.5 4534 3.4 3435

Ammon Peachey Shauna-ET 2E-92 GMD DOM

6-03 3x 365d 40,290 3.7 1479 3.1 1233
Life: 1347d 136,690 4.1 5577 3.2 4320

•Region 8 Elite Performer

Pine-Tree Martha Sheen-ET VG-86 DOM 9*

1-11 3x 365d 31,210 4.2 1305 3.1 968

Pine-Tree Missy Martha-ET VG-86 DOM

2-02 2x 365d 34,730 3.6 1266 3.1 1070

Wesswood-HC Rudy Missy-ET 3E-92 GMD DOM

4-11 3x 365d 40,880 4.1 1665 3.4 1385

•Global Cow of the Year 2014

Wesswood Elton Mimi EX-90 GMD DOM

3-05 2x 365d 35,380 3.3 1160 3.2 1121

Wesswood Mandingo Ivy VG-87

6-05 2x 365d 36,330 3.6 1305 3.0 1087

Wesswood Astro Matt Ester VG-87 GMD DOM

6-08 2x 365d 31,860 3.5 1125 2.9 921

Wesswood Bell Claudette VG-87 GMD DOM

8-04 2x 365d 38,150 3.8 1443 2.8 1064

Tim & Tammy Van Haitsma
4480 18th St.
Dorr, MI 49323-9701
616.795.2256
tammyvanhaitsma9@gmail.com

Welcome-Tel Taos Hayk-ET

3214541122 *TR *TP *TC *TY *TV
PTA +1174M +.17% +94F +.10% 65P 81R 8/23
PTA +1028NM +6.1PL 2.57SCS +1.6DPR 2.1%DCE
PTA +1.36T +1.41UDC +.54FLC 80R 8/23
GTPI +3085

FB 474652 Helix 700014-ET

3225322552
GTPI +2995
PTA +2401M +.15% +139F +.06% +92P 83R 8/23
PTA +1130NM +2.8PL 2.98SCS -2.8DPR 2.3%DCE
PTA +.40T +.27UDC -.47FLC 80R 8/23
PTA +399FE -1.8FI 2.2%SCE -4.2LIV
A2/A2 • AA • CM\$ +1141
2-00 2x 195d 16,692 4.9 824 3.3 542*RIP



PINE-TREE 9882 PROF 7019-ET "VG-86"
(Fourth Dam of Catalog Number 10)



DICKLANDS PAZZLE 4295-ET
(Catalog Number 10)



DICKLANDS PAZZLE 4295-ET

CAN14769666 • Born June 14, 2023 H.N. 4295

GTPI +3113
PTA +1079M +.20% +99F +.08% +57P 77R 9/23
PTA +910NM +4.8PL 2.74SCS -.4DPR 2.0%DCE
PTA +3.16T +2.86UDC +1.56FLC 77R 9/23
PTA +231FE +0FI 2.4%SCS +1.2LIV
A2/A2 • BB • CM\$ +929 DWP\$ +1007
CAN GLPI +3790 Conf +9

•One of very few over +3100 GTPI and
+3.00 for type in the World!

Dicklands Farm
J. Dick & Family
41984 Sinclair Rd.
Chilliwack, BC V2R 4N8
604.316.8136 Victoria Hergott
victoria-hergott@hotmail.com

Siemers Rz Pazzle 34954-ET

3218556317 *TR *TP *TC *TY *TV
PTA +609M +.23% +89F +.09% +46P 82R 8/23
PTA +849NM +4.7PL 2.75SCS -.7DPR 2.5%DCE
PTA +3.23T +2.99UDC +1.88FLC 80R 8/23
GTPI +3053

Siemers Renegade Rozline-ET

3143986308 *TR *TP *TC *TY *TV
PTA +524M +106F +37P 89R 8/23
PTA +1.82T +1.70UDC +1.12FLC GTPI +2888

Siemers Lmda Paris 27856-ET

3141495692 Excellent-91 GMD DOM
3-05 2x 365d 38,580 4.1 1579 3.5 1362

Dicklands Perfect 3952-ET

CAN14213424
GTPI +2953
PTA +1197M +.16% +94F +.08T +60P 81R 8/23
PTA +743NM +2.9PL 2.88SCS -1.6DPR 2.2%DCE
PTA +2.69T +2.38UDC +1.06FLC 80R 8/23
PTA 2.5%SCS -0.4LIV
CM\$ +759
CAN GLPI +3376
•Due December 5, 2023

Siemers Rengd Perfect-ET

3200124761 GM *TR *TP *TM *TC *TY
PTA +1005M +95F +57P 98R 8/23
PTA +2.66T +2.40UDC +2.30FLC GTPI +3084

Pine-Tree 7612 Hero 8566-ET

3210257996 *TR *TP *TC *TL *TD
GTPI +2810
PTA +759M +.26% +105F +.09% +49P 82R 8/23
PTA +764NM +2.7PL 2.83SCS -1.7DPR 2.0%DCE
PTA +1.46T +1.59UDC -.16FLC 80R 8/23
A2/A2 • BB

3rd through 14th Dams:

Pine-Tree 7019 Fort 7612-ET GP-82
1-11 3x 365d 34,820 4.7 1627 3.3 1165
Pine-Tree 9882 Prof 7019-ET VG-86
2-04 3x 365d 39,160 4.1 1601 3.4 1312
OCD Supersire 9882-ET VG-86 DOM
2-01 3x 365d 31,870 4.1 1310 3.2 1023
OCD Robust Shimmer-ET EX-90 2E DOM
5-08 3x 365 40,710 3.5 1407 2.9 1200
Life: 1509d 146,810 3.7 5485 3.0 4370
Ammon-Peachey Shana-ET VG-87-CAN DOM 12*
5-03 2x 365d 44,802 4.3 1920 3.0 1362
Pine-Tree Martha Sheen-ET VG-86 DOM 9*
1-11 2x 365d 31,210 4.2 1305 3.1 968
Pine-Tree Missy Martha-ET VG-86 DOM
2-02 2x 365d 34,730 3.6 1266 3.1 1070
Wesswood-HC Rudy Missy-ET 3E-92 GMD DOM
4-11 3x 365d 40,880 4.1 1665 3.4 1385
•Global Cow of the Year 2014
Wesswood Elton Mimi EX-90 GMD DOM
3-05 2x 365d 35,380 3.3 1160 3.2 1121
Wesswood Mandingo Ivy VG-87
Wesswood Astro Matt Ester VG-87 GMD DOM
Wesswood Bell Claudette VG-87 GMD DOM

AMPLIFY



KENYON-HILL PURSUIT NIA
"VG-87 VG-MS"
 (Third Dam of Catalog Number 11)



KENYON-HILL GAMEDAY ONIA-ET
 (Granddam of Catalog Number 11)



KENYON-HILL PARKER OPAL-ET
 (Dam of Catalog Number 11)



IVF SESSION

Kenyon-Hill Farm
 19 Sutherland Rd.
 Cambridge, NY 12816-3010
 518.222.5692 Curtis Nolan
 kenyonhillfarm@yahoo.com

Dam of IVF Session:

Kenyon-Hill Parker Opal-ET

840 3267801877 Born March 24, 2023

99%RHA-I *MW-Free

GTPI +3112

PTA +1146M +.19% +100F +.08T +59P 76R 8/23

PTA +924M +4.4PL 2.69SCS -1.1DPR 2.3%DCE

PTA +3.41T +2.65UDC +1.95FLC 75R 8/23

PTA +248FE -0.4FI 2.5%SCE -0.1LIV

A2/A2 • AB • CM\$ +944

CAN GLPI +3732 Conformation +9

• #4 GTPI Parker daughter

• One of 3 heifers in the breed over

+3100 GTPI and 3.25 PTAT!

Buyer is purchasing rights to control the next IVF session(s). Buyer is guaranteed IVF sessions until a minimum of 8 #1 or #2 IVF embryos are produced. Embryo grades are determined at the time of transfer if fresh embryos or at time of freezing if freezing is requested by buyer. Buyer keeps all resulting embryos from these controlled IVF sessions. Buyer is responsible for all costs of the aspiration and mating sire decisions.

Fustsyn Parker-ET

3128190241 *TC *TY *TV *TL *TD

PTA +1198M +.13% +83F +.06% +56P 82R 8/23

PTA +879NM +4.3PL 2.85SCS -1.0DPR 2.2%DCE

PTA +2.86T +2.58UDC +1.92FLC 81R 8/23

GTPI +2996

Kenyon-Hill Gameday Onia-ET

3232427750 *TR *TC *TL *TD

GTPI +3182

PTA +1116M +.28% +123F +.08% +59P 81R 8/23

PTA +1081NM +5.4PL 2.66SCS -4DPR 2.2%DCE

PTA +2.72T +1.95UDC +1.08FLC 80R 8/23

PTA +288FE +0.2FI 2.5%SCE +1.2LIV

A1/A2 • AA

• Due March 14, 2024

S: RMD-Dotterer SSI Gameday-ET

3rd through 15th Dams:

Kenyon-Hill Pursuit Nia VG-87 MS:88

1-10 3x 315d 23,140 3.9 910 3.5 804

Stunning-M Kingroyal Lia-ET EX-91 EXMS

4-00 3x 296d 41,290 3.7 1530 3.2 1325

Stunning-M Mon Bombshell-ET VG-87 EX-MS

3-01 2x 355d 20,700 4.0 1231 3.4 1038

Ms Boyana Uno Brinley-ET EX-92 DOM

4-08 2x 365d 34,640 3.9 1356 3.2 1121

Farnear-TBR Bowsr Boyana-ET VG-87

2-02 2x 305d 18,950 5.6 1059 3.0 564

Klassic Mac Barb-ET VG-85 VG-MS

2-05 2x 365d 30,440 4.0 1206 3.5 1068

Regancrest Barbi-ET EX-90 DOM

5-00 2x 305d 27,3890 3.2 869 3.5 947

Regancrest-PR Barbie-ET EX-92 GMD DOM 6*

2-06 2x 365d 31,690 3.9 1237 3.3 1050

•HM All-American Junior 3 Year Old 2004

Regancrest Juror Brina-ET EX-92 GMD

4-04 2x 365d 40,640 3.6 1478 3.0 1217

•Res. Grand Champion IA State Fair 2000

•Member Nom. All-American Best Three 2000

Regancrest Aerostar Bert-ET EX-90 GMD DOM

5-05 2x 365d 37,790 3.6 1357 3.2 1215

Regancrest Mark Chairman Bea 2E-91 GMD DOM

7-09 2x 365d 33,630 3.8 1276 3.1 1052

Regancrest Board Chairman Bea EX-90 EX-MS

5-09 2x 365d 26,010 4.1 1059 3.4 884

Regancrest Apache Standout Bea VG-86



S-S-I DOC HAVE NOT 8784-ET "EX-96"
 Reserve All-American 4 Year Old 2022
 (Full Sister to Granddam of Catalog Number 12)



S-S-I DOC HAVE NOT 8783-ET "EX-92"
 (Granddam of Catalog Number 12)



SUNQUEST DROP N HOTTIE-ET

Tim & Tammy Van Haitsma
 4480 18th St.
 Dorr, MI 49323-9701
 616.795.2256
 tammyvanhaitsma9@gmail.com

840 3277844872 • Born July 14, 2023
 99%RHA-I

GTPI +3042
 PTA +1069M +.16% +84F +.09% +59P 77R 9/23
 PTA +877NM +3.9PL 2.92SCS -.1DPR 2.3%DCE
 PTA +3.12T +3.13UDC +1.45FLC 77R 9/23
 PTA +246FE +0.3FI 2.5%SCE -1.0LIV
 A1/A2 • AB • CM\$ +894
 CAN Conformation and Mammary +10

AOT Highjump-ET

3202768334 GM *TR *TP *TC *TY
 PTA +1306M +116F +62P 95R 8/23
 PTA +2.19T +2.54UDC +.16FLC GTPI +2978

Kings-Ransom Casp Daze-ET

3146394969 Excellent-94 EEEEE
 3-01 3x 365d 43,310 4.0 1722 3.5 1501

Siemers Rengd Perfect-ET

3200124761 GM *TR *TP *TM *TC *TY
 PTA +1005M +95F +57P 98R 8/23
 PTA +2.66T +2.40UDC +2.30FLC GTPI +3084

S-S-I Doc Have Not 8783-ET

3143722146 Excellent-92 EEEEE 4-08
 GTPI +2806 A1/A2 • BB
 PTA +1370M +.01% +55F +.06% +60P 84R 8/23
 PTA +644NM +4.2PL 3.09SCS -1.6DPR 2.3%DCE
 PTA +3.30T +2.56UDC +1.07FLC 85R 8/23
 3-05 2x 365d 37,964 4.7 1775 3.5 1311"
 •Nom. All-American Milking Yearling 2019
 •1st Milking Yearling Mideast Fall National 2019

- Rare combination of +3.00 PTAT/UDC and over +3000 GTPI
- Full brother going to Select

Kings-Ransom Dropbox-ET

3224437486 *TR *TP *TC *TY *TV
 PTA +974M +.16% +84F +.08% +54P 81R 8/23
 PTA +814NM +3.5PL 2.71SCS -.4DPR 2.2%DCE
 PTA +3.27T +3.23UDC +1.11FLC 80R 8/23
 GTPI +3003

Ernest-Anthony Hav 36306-ET

3243347250 *TR *TP *TC *TL *TD
 GTPI +2955
 PTA +1507M +.02% +63F +.04% +59P 81R 8/23
 PTA +764NM +5.2PL 2.96SCS +.0DPR 1.9%DCE
 PTA +3.05T +2.86UDC +2.04FLC 80R 8/23
 PTA +182FE +0.2FI 2.2%SCE +0.5LIV
 A1/A2 • BB • CM\$ +772

Maternal brothers to Hav 36306:

Ernest-Anthony-I Have Too *RC 733HO07
 GPTA +3.37T +2.31UDC +.79FLC
 Mr ErnestAnthony Havenofear 200HO12529
 GPTA +3.35T +3.03UDC +1.07FLC

3rd through 12th Dams:

Fly-Higher Jedi Havenot-ET VG-87-5Y-CAN
 3-05 3x 365d 31,495 3.2 994 3.2 1000
 Cookiecutter Masy Hashes VG-85 VG-MS
 3-11 3x 365d 39,630 3.6 1436 3.1 1209
 Cookiecutter Mom Halo-ET VG-88 EX-MS DOM
 2-00 2x 365d 35,280 5.2 1819 3.7 1304
 •Global Cow of the Year 2019
 Cookiecutter Gld Holler-ET VG-88 DOM
 2-03 2x 365d 40,730 3.5 1411 3.1 1250
 •Nominated Int'l Cow of the Year 2016
 Ms Kings-Rnsm Champ Haley-ET EX-90 GMD DOM
 3-11 3x 365d 43,690 3.7 1625 2.9 1274
 Regancrest-JDV Hanna-ET EX-90 GMD DOM
 4-07 3x 365d 45,110 4.3 1922 3.0 1364
 Long-Haven Rudolph Dee-ET 2E-90 GMD DOM
 2-11 2x 365d 32,720 4.8 1565 3.8 1252
 Life: 2306d 166,900 4.3 7099 3.5 5884
 Regancrest Elton Disrael-ET VG-88 GMD DOM
 2-04 2x 365d 33,617 4.5 1499 3.5 1169
 Snow-N Denises Dellia EX-95 2E GMD DOM
 7-06 2x 365d 35,610 4.0 1431 3.1 1103
 •Global Cow of the Year 2005
 Snow-N Dorys Denise EX-90 2E GMD DOM

AMPLIFY



RUANN DUKE POSCH 70252
"VG-88 EX-MS"
 (Fourth Dam of Catalog Number 13)



RUANN PARFEC POSCH-31770-ET
 (Dam of Catalog Number 13)



RUANN ALPHA POSCH-11999-ET
"GP-82"
 (Granddam of Catalog Number 13)



IVF SESSION

Maddox Dairy
 Stephen & Patrick Maddox
 7285 W. Davis Ave.
 Riverdale, CA 93656-9735
 559.977.1889 Steve • sdmaddox@yahoo.com
 559.960.5469 Pat • ruannpat@gmail.com

Dam of IVF Session:

Ruann Parfec Posch-31770-ET

840 3267562730 Born January 18, 2023
 99%RHA-I *MW-Free
 GTPI +3165
 PTA +1846M +.19% +128F +.06% +75P 81R 8/23
 PTA +1066NM +3.7PL 3.03SCS -1.2DPR 2.5%DCE
 PTA +2.08T +2.29UDC +1.30FLC 80R 8/23
 PTA +331FE -.02FI 2.3%SCE -2.2LIV
 A2/A2 • AB • CM\$ +1074
 • #4 GTPI Parfect Female of the Breed!

Buyer is purchasing rights to control the next IVF session(s). Buyer is guaranteed IVF sessions until a minimum of 8 #1 or #2 IVF embryos are produced. Embryo grades are determined at the time of transfer if fresh embryos or at time of freezing if freezing is requested by buyer. Buyer keeps all resulting embryos from these controlled IVF sessions. Buyer is responsible for all costs of the aspiration and mating sire decisions.

Siemers Rengd Parfect-ET

3200124761 GM *TR *TP *TM *TC *TY
 PTA +1005M +.19% +95F +.09% +57P 98R 8/23
 PTA +883NM +4.6PL 2.89SCS +.6DPR 1.8%DCE
 PTA +2.66T +2.40UDC +2.30FLC 95R 8/23
 GTPI +3084

Ruann Alpha Posch-11999-ET

3228402347 Good Plus-82 2-05
 GTPI +2830
 PTA +2090M +.07% +101F +.01% +69P 83R 8/23
 PTA +858NM +2.9PL 2.85SCS -3.0DPR 3.0%DCE
 PTA +1.05T +1.30UDC -.10FLC 84R 8/23
 PTA +280FE -.21FI 2.4%SCE -2.5LIV
 CM\$ +865
 2-00 3x 194d 17,460 4.0 693 3.2 554"RIP
 •Milking 107 lbs. 4.3%
 S: OCD Helix Alphabet-ET

3rd through 15th Dams:

Ruann Huey Posch-93184-ET VG-86 VG-MS
 3-00 3x 339d 30,990 4.4 1358 3.5 1082
Ruann Duke Posch-70252 VG-88 EX-MS
 3-04 3x 365d 45,040 4.0 1807 3.3 1465
Ruann Bomber Posch-52626-ET EX-91 2E
 4-10 3x 365d 42,030 3.7 1542 3.0 1273
 Life: 1859d 186,680 3.6 6768 3.0 5571
Ruann Mccut Posch-30441-ET VG-88
 4-05 3x 365d 38,470 3.8 1480 3.0 1145
Ruann Activs Posch-52901-ET EX-93 2E
 6-06 3x 365d 41,800 3.8 1579 2.6 1075
 Life: 1808d 178,970 3.6 6496 2.9 5208
Ruann Morty Posch-21141-ET EX-91 GMD
 2-05 3x 365d 39,150 3.4 1348 3.0 1187
Ruann Durham Posch-1118 EX-92 DOM
 2-03 3x 365d 31,660 4.5 1421 3.2 1002
Ruann Lee Posch-84660-ET VG-88 EX-MS
 2-11 3x 365d 31,380 3.3 1027 3.2 999
Ruann Melvin Princess-3823 EX-90
 5-04 3x 365d 33,000 4.1 1369 3.4 1133
 Life: 1537d 123,530 4.1 5064 3.3 4110
Hanover-Hill-W Belle Petunia VG-88
 4-06 3x 365d 26,560 3.8 1016 3.1 836
 Life: 1985d 154,920 3.8 5848
Don-Dale Starlite Chief Posch VG-85
 5-02 2x 319d 25,540 3.7 946
Mithva Arlinda Polly VG-88 DOM
Mithva Wis Pioneed Pabst VG-85



VATLAND MOGUL MOCHA 3665-ET
"VG-87"
 (Sixth Dam of Catalog Number 14)



VATLAND EASTON 6059-ETS
 (Catalog Number 14B)



VATLAND EASTON 6058-ETS
 (Catalog Number 14A)



CHOICE of TWO FULL SISTERS

Matt Hendel and Josh Vatland
 14306 Gap Dr.
 Caledonia, MN 55921
 507.485.7680 Matt
 507.450.9137 Josh
 hendelfarms@gmail.com

A) Vatland Easton 6058-ETS

3238337056 99%RHA-I Born July 26, 2023

GTPI +3111
 PTA +1073M +.27% +120F +.09% +60P 75R 10/23
 PTA +1164NM +5.5PL 2.64SCS +0.1DPR 3.0%DCE
 PTA +1.16T +1.53UC +.38FLC 74R 10/23
 PTA +324FE +0.9FI 2.7%SCE +0.2LIV
 A2/A2 • BB • CAN GLPI +3736

B) Vatland Easton 6059-ETS

3238337057 99%RHA-I Born July 26, 2023

GTPI +3111
 PTA +1073M +.27% +120F +.09% +60P 75R 10/23
 PTA +1165NM +5.5PL 2.64SCS +0.1DPR 3.0%DCE
 PTA +1.16T +1.53UC +.38FLC 74R 10/23
 PTA +325FE +0.9FI 2.7%SCE +0.2LIV
 A2/A2 • BB • CAN GLPI +3736

Pine-Tree Easton-ET

3147135998 *TR *TP *TC *TY *TV
 PTA +1711M +.09% +92F +.04% +65P 80R 8/23
 PTA +1154NM +6.2PL 2.71SCS +.2DPR 1.9%DCE
 PTA +1.66T +1.96UDC +.96FLC 78R 8/23
 GTPI +3107

Vatland Gameday Mina5742-ET

33238336740
 GTPI +3021
 PTA +1238M +.23% +115F +.05% +53P 79R 8/23
 PTA +1031NM +5.3PL 2.72SCS -.2DPR 3.2%DCE
 PTA +1.38T +1.32UDC +.36FLC 78R 8/23
 PTA +280FE +0.6FI 3.2%SCE
 •Due February 15, 2024

Ladys-Manor Outcome-ET

3200270290 *TR *TP *TC *TY *TV
 PTA +985M +99F +53P 85R 8/23
 PTA +1.68T +2.15UDC +1.08FLC GTPI +3054
Pine-Tree 7593 Purs 8418-ET
 3150675490 Good Plus-84 2-10
 2-01 2x 330d 31,370 5.0 1555 3.7 1162

RMD-Dotterer SSI Gameday-ET

3205704153 GM *TR *TP *TC *TY *TV
 PTA +1052M +118F +53P 97R 8/23
 PTA +1.53T +1.55UDC +.23FLC GTPI +3063

Vatland Acura Marla 5305-ET

3205063363 Very Good-85 VG-MS 3-05 *TR *TC
 GTPI +2899
 PTA +1522M +.18% +112F +.02% +53P 84R 8/23
 PTA +985NM +4.0PL 2.92SCS -1.0DPR 2.6%DCE
 PTA +.85T +.91UDC +.31FLC 84R 8/23
 2-02 2x 307d 23,370 5.0 1171 3.3 770

3rd through 15th Dams:

Vatland Trno Minna 4895-ET VG-85
 4-03 2x 308d 30,220 4.8 1441 3.5 1050
 Vatland Exp Monday 4523-ET GP-82
 2-02 2x 365d 28,810 4.3 1225 3.4 971
 Vatland Kboy Mosaic 4133-ET EX-91 2E
 4-01 2x 365d 35,810 3.9 1409 3.2 1134
 Life: 1610d 149,550 4.0 6015 3.2 4729
 Vatland Mogul Mocha 3665-ET VG-87
 3-00 2x 365d 36,430 4.4 1606 3.4 1235
 Vatland Obsvr Maggie 3265-ET GP-84 VG-MS
 2-11 2x 302d 26,820 4.3 1151 3.6 960
 Vatland O Man Mary 2007 VG-89 VG-MS DOM
 4-01 2x 365d 36,790 4.1 1500 3.5 1280
 Vatland Morty Marie 1694
 Olmar Mattie Marie VG-85 VG-MS
 Olmar Bellwood Rosemarie VG-87
 Olmar Blackstar Rosie-Sue VG-88
 Olmar Mark Rosie VG-88
 Next 5 dams 87 - 90 - 85 - 88 - 85

AMPLIFY



NO-FLA BILLY SHADOW 56012-ET
(Dam of Catalog Number 15)



PINE-TREE 56012 MIR 3066-ET

Matthew J. Steiner
Pine-Tree Dairy
8586 Benner Rd.
Marshallville, OH 44645-9310
330.466.8916 Ethan
pinetreedairy@gmail.com

849 3267558577 • Born June 16, 2023 H.N. 3066
99%RHA-I *TR *TP *TC *TL *TD

GTPI +3110
PTA +1079M +.37% +148F +.11% +66P 78R 9/23
PTA +1171NM +3.7PL 2.88SCS -.3DPR 2.5%DCE
PTA +.53T +.83UDC +.13FLC 76R 8/23
PTA +361FE +0.6FI 2.2%SCE +0.9LIV
A2/A2 • AB • CM\$ +1193
•Z-Metritis +111

Pine-Tree Mirrorimage-ET

3231545377 GP-80 *TR *TP *TC *TY *TV
PTA +1367M +.34% +152F +.09T +69P 80R 8/23
PTA +1186NM +3.4PL 2.83SCS -1.2DPR 2.7%DCE
PTA +1.07T +1.47UDC -.14FLC 78R 8/23
GTPI +3156

No-Fla Billy Shadow 56012-ET

3220168775 Good Plus-80 GP-MS
GTPI +3038 *TR *TP *TC *TL *TD
PTA +2148M +.13% +122F +.07% +87F 82R 8/23
PTA +1192NM +4.3PL 2.99SCS -1.6DPR 2.3%DCE
PTA -.16T +.44UDC +.66FLC 79R 8/23
PTA +372FE -0.6FI 1.8%SCE +1.1LIV
A2/A2 • AB • CM\$ +1204

Ladys-Manor Outcome-ET

3200270290 *TR *TP *TC *TY *TV
PTA +985M +99F +53P 85R 8/23
PTA +1.68T +2.15UDC +1.08FLC GTPI +3054

Pine-Tree 7589 Lion 8361-ET

3150675433 *TR *TP *TC *TL *TD

Mr Ri-Val-Re Free Billy-ET

3145288698 GM *TR *TC *TY *TV *TL
PTA +1636M +159F +84P 99R 8/23
PTA -.73T -.44UDC -.12FLC GTPI +3012

No-Fla Jalib Sage 50813-ET

3203689274
GTPI +2873
PTA +1975M +.10% +106F +.05% +75P 83R 8/23
PTA +892NM +2.1PL 2.88SCS -2.3DPR 2.9%DCE
PTA +.25T +.91UDC +1.19FLC 76R 8/23
3-00 3x 305d 31,630 4.3 1351 3.4 1085
2-00 3x 295d 26,860 4.0 1083 3.3 887

3rd through 9th Dams:

No-Fla Jonah Karis 45512 GP-81
3-00 3x 305d 31,540 4.0 1257 3.4 1062
No-Fla Balisto Man 40740-ET
3-10 3x 298d 27,930 4.2 1177 3.1 861
No-Fla Denim Lakin 32492-ET GP-81
4-05 2x 305d 35,580 4.0 1414 2.9 1047
Life: 1483d 155,590 3.6 5557 3.1 4775
No-Fla Ashlar Jamila 28183 GP-81
5-06 3x 326d 35,150 3.8 1328 2.8 998
No-Fla Ramos Gae 24435-ET G-78
4-02 3x 305d 27,790 3.3 925 2.8 777
No-Fla Leader C Garland-ET EX-90 EX-MS
4-01 3x 305d 30,670 3.5 1085 2.9 879
No-Fla Designer Glenda VG-88 EX-MS
5-10 3x 305d 26,100 3.2 836 2.7 699



PINE-TREE 7593 TIMB 8543-ET "GP-83 VG-MS"
(Third Dam of Catalog Number 16)



IVF SESSION

Matthew J. Steiner
Pine-Tree Dairy
8586 Benner Rd.
Marshallville, OH 44645-9310
330.466.8916 Ethan
pinetreedairy@gmail.com

Dam of IVF Session:

SDG-PH 7589 Hayk 8123-ET

840 3255803599 Born March 11, 2023
99%RHA-I *TR *TP *TC *TL *TD
GTPI +3175
PTA +1866M +.16% +121F +.06% +75P 78R 8/23
PTA +1168NM +5.4PL 2.81SCS +.7DPR 2.0%DCE
PTA +1.49T +1.35UDC +.71FLC 77R 8/23
PTA +323FE +1.0FI 1.8%SCS +1.2LIV
A1/A1 • AB • CM\$ +1182
•Long Rear Teats +1.22

Buyer is purchasing rights to control the next IVF session(s). Buyer is guaranteed IVF sessions until a minimum of 8 #1 or #2 IVF embryos are produced. Embryo grades are determined at the time of transfer if fresh embryos or at time of freezing if freezing is requested by buyer. Buyer keeps all resulting embryos from these controlled IVF sessions. Buyer is responsible for all costs of the aspiration and mating sire decisions.

Welcome-Tel Taos Hayk-ET

3214541122 *TR *TP *TC *TY *TV
PTA +1174M +.17% +94F +.10% 65P 81R 8/23
PTA +1028NM +6.1PL 2.57SCS +1.6DPR 2.1%DCE
PTA +1.36T +1.41UDC +.54FLC 80R 8/23
GTPI +3085

SDG-PH 8543 Burley 7589-ET

3232450993 *TR *TP *TC *TL *TD
GTPI +2945
PTA +2332M +.08% +113F -.01% +70P 81R 8/23
PTA +1009NM +3.4PL 2.94SCS -.29DPR 2.1%DCE
PTA +1.61T +1.15UDC +.29FLC 80R 8/23
PTA +317FE -2.0FI 1.7%SCS
S: Pine-Tree Burley-ET

3rd through 21st Dams:

Pine-Tree 7593 Timb 8543-ET GP-83 VG-MS
1-10 3x 319d 32,376 3.8 1246 2.9 937"
Pine-Tree Era Achie 7593-ET GP-82
1-10 3x 365d 35,130 5.0 1758 3.1 1084
Sandy-Valley Morgan Era-ET GP-83 GMD DOM
2-02 2x 365d 34,790 4.2 1450 3.4 1192
Sandy-Valley RBS Emerald-ET VG-88 GMD
3-11 2x 348d 42,010 4.2 1771 3.1 1316
Life: 1884d 200,040 4.1 8154 3.2 6460
Sandy-Valley Plane Sapphire VG-87 GMD
2-00 2x 365d 39,130 3.3 1301 2.8 1101
•Nominated Global Cow of the Year
Sandy-Valley Bolt Sheila-ET EX-92 2E
2-02 2x 365d 44,790 3.6 1607 2.7 1209
Sandy-Valley Forbid Sully VG-87 GMD
2-03 2x 365d 35,110 3.7 1310 2.9 1029
Orthoapple Marshall Alia-ET VG-89 GMD DOM
2-04 2x 365d 36,210 4.4 1605 3.0 1086
Regancrest-JB Tatum-ET VG-87 DOM
2-04 2x 365d 32,682 3.6 1163 3.2 1059
Regancrest Tesk Della EX-90 GMD DOM
5-11 2x 365d 35,510 3.5 1234 3.2 1134
•Nominated Global Cow of the Year 2006
Snow-N Denises Dellia EX-95 GMD DOM
7-06 2x 365d 35,610 4.0 1431 3.1 1103
•Grand Champion WI Spring National 1991
•Global Cow of the Year 2005
Snow-N Dorys Denise EX-90 2E GMD DOM

AMPLIFY



GENOSOURCE RUBICON 9008-ET "VG-85 VG-MS"
(Third Dam of Catalog Number 17)



TERRA-LINDA OUTFIT 12126-ET
(Catalog Number 17)



TERRA-LINDA OUTFIT 12126-ET

Terra Linda Dairy
Mike Santos
4433 Ave. 232
Tulare, CA 93274-9200
559.358.5345
oomikie@aol.com

840 3271422325 • Born April 28, 2023 H.N. 12126
99%RHA-I *TR*TP*TC*TL*TD *MW-Free

GTPI +3117
PTA +1297M +.24% +121F +.07% +62P 78R 8/23
PTA +1114NM +5.2PL 2.77SCS -.3DPR 1.8%DCE
PTA +1.72T +1.70UDC +.50FLC 76R 8/23
PTA +312FE +0.3FI 2.4%SCE +0.6LIV
A2/A2 • BB • CM\$ +1132

Pine-Tree Outfit-ET

3236263152 *TR*TP*TC*TY*TV
PTA +810M +.24% +101F +.08% +47P 80R 8/23
PTA +1077NM +6.4PL 2.73SCS +1.3DPR 1.9%DCE
PTA +1.36T +2.12UDC +.65FLC 78R 8/23
GTPI +3072

Terra-Linda Hghjmp 11322-ET

3243358057 *TR*TP*TC*TL*TD
GTPI +3069
PTA +1527M +.25% +132F +.05% +62P 81R 8/23
PTA +1093NM +4.3PL 2.82SCS -2.4DPR 2.4%DCE
PTA +1.96T +1.57UDC +.56FLC 79R 8/23
PTA +333FE -1.5FI 2.5%SCE
A2/A2 • BB • CM +1105
•Due November 17, 2023

Ladys-Manor Outcome-ET

3200270290 *TR*TP*TC*TY*TV
PTA +985M +.21% +99F +.08% +53P 85R 8/23
PTA +1.68T +2.15UDC +1.08FLC GTPI +3054
Pine-Tree 7593 Purs 8418-ET
3150675490 Good Plus-84 2-10
2-01 2x 330d 31,370 5.0 1555 3.7 1162

AOT Highjump-ET

3202768334 GM *TR*TP*TC*TY
PTA +1306M +116F +62P 95R 8/23
PTA +2.19T +2.54UDC +.16FLC GTPI +2978

Terra-Linda Acura 10691-ET

3204988943 *TR*TP*TC*TL*TD
GTPI +2732
PTA +914M +.19% +89F +.06% +45P 83R 8/23
PTA +816NM +4.1PL 2.93SCS -1.3DPR 2.2%DCE
PTA +.67T +.11UDC +.94FLC 80R 8/23
A2/A2 • BB
2-03 3x 244d 17,980 3.8 683 3.2 573

3rd through 17th Dams:

Genosource Rubicon 9008-ET VG-85 VG-MS
2-01 3x 365d 35,990 3.7 1336 3.0 1095
Peak Marq Leaf 994-ET VG-85 VG-MS
3-02 3x 240d 21,570 4.0 871 3.3 704
Bryhill Ransom Marquise-ET GP-83 DOM 1*
2-02 2x 365d 27,990 4.6 1278 3.6 995
Sully Robust 720-ET GP-83-2Y-CAN 1*
2-01 3x 365d 33,360 4.0 1325 3.4 1140
Sully Planet Manitoba-ET VG-85-CAN DOM 17*
4-01 3x 365d 43,669 3.6 1565 3.2 1402
Sully Shottle May-Tw EX-91 2E DOM
6-07 3x 365d 39,960 3.9 1555 3.3 1302
Ms Sully Oman Muetze-ET EX-90
3-08 2x 330d 32,850 3.8 1264 3.3 1089
Johnan Marshall Mint VG-85 VG-MS
2-02 2x 365d 31,030 3.1 961 3.0 941
Poly-Kow Durham Mincy-ET VG-88
5-08 2x 365d 40,100 3.0 1222 3.1 1244
Poly-Kow Rudolph Mink-ET VG-86 GMD DOM
2-00 2x 365d 29,290 3.6 1054 3.4 987
Poly-Kow Lindy Mindy-ET VG-88 GMD DOM
3-08 2x 365d 39,550 4.0 1589 3.0 1175
Footprint Nick Milan VG-89 GMD DOM
Footprint Mazda Command VG-85 GMD DOM
Footprint Ned Boy Mercedes VG-85
Footprint Cor-Vel Madonna-Tw VG-85



CAL-ROY-AL JENNIE 4713-ET "VG-87 VG-MS"
(Fourth Dam of Catalog Number 18)



IVF SESSION

Silveira Dairy
11380 Ave. 22
Chowchilla, CA 93610-8321
559.978.6087
silveira.dairy@gmail.com

Buyer is purchasing rights to control the next IVF session(s). Buyer is guaranteed IVF sessions until a minimum of 8 #1 or #2 IVF embryos are produced. Embryo grades are determined at the time of transfer if fresh embryos or at time of freezing if freezing is requested by buyer. Buyer keeps all resulting embryos from these controlled IVF sessions. Buyer is responsible for all costs of the aspiration and mating sire decisions.

Dam of IVF Session:

Terra-Linda Hysmk 30703-ET

840 3247009394 Born January 1, 2023
99%RHA-I *TR *TC *TL *TD
GTPI +3089
PTA +1442M +.19% +111F +.10% +75P 78R 9/23
PTA +1105NM +5.0PL 2.75SCS -1.2DPR 2.1%DCE
PTA +1.55T +1.58UDC +.24FL 77R 8/23
PTA +313FE -0.4FI 1.9%SCE +0.1LIV
A2/A2 • BB • CM\$ +1128

Cookiecutter Holysmokes-ET

3212874372 *TR *TP *TC *TY *TV
PTA +1506M +.16% +106F +.08% +71P 81R 8/23
PTA +1025NM +4.6PL 2.73SCS -.8DPR 2.3%DCE
PTA +2.04T +2.22UDC +1.20FLC 80R 8/23
GTPI +3115

Terra-Linda Frntte 10979-ET

3220410106 *TR *TP *TC *TL *TD
GTPI +2849
PTA +761M +.24% +97F +.10% +52P 81R 8/23
PTA +927NM +4.3PL 2.78SCS -.5DPR 2.4%DCE
PTA +.98T +.99UDC -.23FLC 80R 8/23
PTA +258FE +0.1FI 1.6%SCE +0.4LIV
A2/A2 • BB • CM\$ +947
S: Peak Fortnite-ET

3rd through 11th Dams:

Cal-Roy-Al Tahiti 10346-ET GP-83 VG-MS
2-02 3x 365d 31,840 4.0 1257 3.2 1027
Cal-Roy-Al Jennie 4713-ET VG-87 VG-MS
2-01 3x 365d 33,600 4.1 1362 3.2 1066
Hol-Star Baxter Liner Teroka-ET
Hol-Star Baxter Terre-ET VG-88 GMD DOM
2-02 2x 365d 32,130 4.5 1455 3.0 978
Hol-Star Outside Teree-ET EX-90 DOM
2-00 2x 365d 31,820 4.1 1310 3.1 991
Life: 1486d 122,350 3.7 4573 3.1 3823
Hol-Star Teary Durham EX-90 DOM
5-01 2x 365d 42,310 4.0 1712 3.2 1368
Life: 1330d 122,630 3.6 4448 3.3 4025
Hol-Star Formation Teacup VG-86
2-03 2x 305d 25,160 3.5 882 2.9 720
Hol-Star Emory Tease VG-87 VG-MS
6-07 2x 365d 34,840 3.0 1062 2.9 1010
Life: 1545d 142,250 3.2 4560 2.8 4011
Hol-Star Tesk Jee VG-88 VG-MS
6-05 2x 305d 27,220 3.4 917 3.0 805
Life: 1433d 109,840 3.3 3615 2.9 3212



MISS GOLDWYN FIONA-ET
(Catalog Number 19)



OAKFIELD SOLOM FOOTLOOSE-ET "EX-96 2E"
Supreme Champion World Dairy Expo 2022
(Dam of Catalog Number 19)



MISS GOLDWYN FIONA-ET

Lamoreaux Land & Cattle LLC
Jason Lamoreaux
11628 Old Belding Rd NE
Belding, MI 48809
616.822.0101
jason@lamfundraising.com

Braedale Goldwyn

CAN10705608 GP-84 GM Extra *CD *TY *TV *TL
PTA -671M -5F -11P 99R 8/23
PTA -127NM -1.3PL 2.82SCS -1.2DPR 2.5%DCE
PTA +1.06T +.61UDC +.78FLC 99R 8/23
GTPI +1879

Oakfield Solom Footloose-ET

3134444862 Excellent-96 EEEEE 2E
3-00 2x 309d 32,280 4.0 1302 3.0 983
4-01 2x 345d 31,270 3.9 1209 3.0 951
5-03 2x 300d 25,800 4.2 1074 3.0 784
•Res. Grand Champion International Show 2023
•World Champion Holstein International 2022
•Supreme Champion World Dairy Expo 2022
•Unanimous All-American 5 Year Old 2022
•1st 5 Year Old & Grand Champion Int'l Show '22
•All-American 4 Year Old 2021
•1st 4 Yr Old & Res. Grand Champ. Int'l Show '21
•All-American Jr. 3 Year Old 2020
•Nom. All-American Jr. 2 Year Old 2019

840 3260843002 • Born October 1, 2022 H.N. 1209
99%RHA-I Donor Dam
Housed at Budjon Farms, Lomira, WI

Maternal sisters to Fiona:

Miss Lambda Fancy-ET
•\$43,500 high seller at 2023 Spring Sensation Sale
Miss Goldwyn Fanta-ET
•\$49,000 at 2023 National Convention Sale
Oakfield Tatoo Fancylike-ET
•\$35,000 high seller at 2023 Budjon Futures Sale
Oakfield Denver Fairy-ET VG-88
•Res. All-Wisconsin Summer Yearling 2021

Walnutlawn Solomon-ET

CAN11775998 *TR *TP *TY *TV *TL *TD
PTA -544M -14F -10P 99R 8/23
PTA +2.68T +1.64UDC +.27FLC GTPI +1927
Duckett-SA Braxtn Frisco-ET
70929541 Excellent-94 EEEEE 5-03
5-01 3x 365d 32,740 3.3 1096 2.8 902
2-05 3x 365d 25,000 3.7 923 3.0 743
Life: 1905d 117,080 3.7 4297 3.0 3566
•All-New York Sr. 2 Year Old 2014
•1st Sr. 2 Yr Old NY State Fair 2014

•Tremendous IVF Donor - avg. 24 oocytes/IVF
•Sells open

19A EIGHT #1 IVF EMBRYOS

• (8) #1 IVF embryos from sexed semen
Domestic only
S: MB-Luckylady Eye Candy-ET
D: Miss Goldwyn Fiona-ET

19B SIX #1 IVF EMBRYOS

• (6) #1 IVF embryos from sexed semen
Domestic only
S: Siemers Wolf Hulu 37006-ET *RC
D: Miss Goldwyn Fiona-ET

3rd and 4th Dams:

Harvue Roy Frosty EX-97 3E GMD 5*
5-07 2x 365d 44,710 5.0 2222 3.0 1332
Life: 2285d 217,250 4.8 10507 3.0 6447
•Supreme Champion WDE 2009 & 2010
•All-American Aged Cow 2010
•Unanimous All-American 5 Year Old 2009
•Unanimous All-Canadian 5 Year Old 2010
•All-American Senior 3 Year Old 2007
Harvue Sam Heidi EX-93 3E DOM

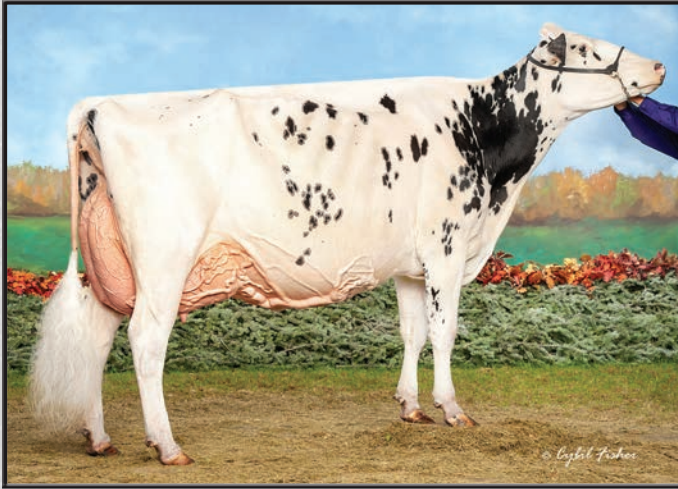

ERBACRES SNAPPLE SHAKIRA-ET *RC "EX-97 3E" 2*
 Supreme Champion World Dairy Expo 2021 & 2023
 (Granddam of Catalog Number 20)

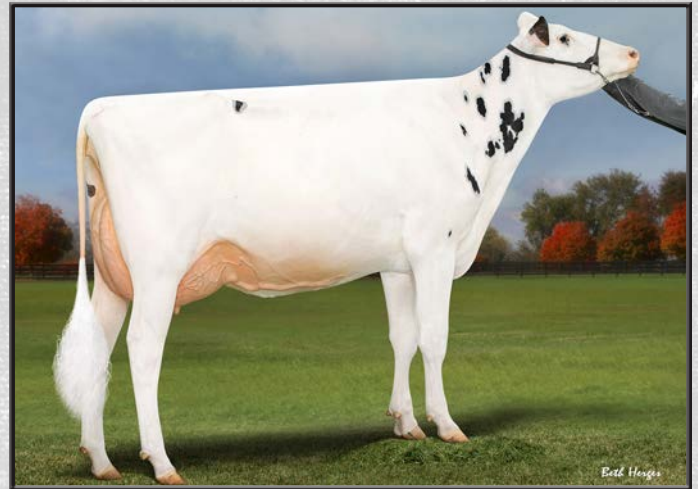

JACOBS LAMBDA SHAYLA-ET *RC "VG-85 VG-MS"
 (Dam of Catalog Number 20)



CHOICE of THREE FULL SISTERS

Budjon Farms, Peter Vail & Genosource
 N9995 Soo Rd., Lomira, WI 53048
 920.960.0350 Tom Cull • tom@budjon.com
 920.960.1484 Kelli Cull
 518.755.0307 Peter Vail
 563.451.5376 Kyle Demmer

Aprilday McDonald-P-Red-ET

3201598569 *PC *TC *TY *TV *TL
 PTA +324M +.13% +50F +.04% +21P 82R 8/23
 PTA +597NM +4.5PL 2.54SCS +.6DPR 2.2%DCE
 PTA +2.32T +2.73UDC +1.56FLC 81R 8/23
 GTPI +2731

Jacobs Lambda Shayla-ET *RC

CAN120600971 Very Good-85 VG-MS 2-00
 *RC *TC *TY *TV *TL
 GTPI +2554 PTA +2.97T +2.33UDC +.94FLC 8/23
 1-09 2x 86d 8,218 3.6 296 3.0 246"RIP

Maternal brother to Shayla:

Jacobs Showtime-ET *RC 94HO19826

Maternal sister to Shayla:

Erbacres Diamond Sparkle EX-93 2E EX-MS
 3-01 2x 360d 22,270 4.4 982 3.6 797

A) Shaylas McDonald Sharpee-ET *RC

3267547686 99%RHA-I *RC *TP Born June 2, 2023

GTPI +2619
 PTA +2.27T +2.42UDC +1.39FLC 10/23
 A1/A1 • BB

C) Shaylas McDonald She-Red-ET

3267547689 99%RHA-I *PC Born June 4, 2023

GTPI +2471
 PTA +1.96T +1.74UDC +1.38FLC 10/23
 A2/A2 • AA

Farnear Delta-Lambda-ET

3125993715 GM *TR *TP *TC *TY
 PTA +1347M +52F +48P 99R 8/23
 PTA +2.68T +2.81UDC +.90FLC GTPI +2829

Erbacres Snapple Shakira-ET *RC

840 3126918505 EX-97-3E-CAN 2*
 4-11 2x 365d 35,567 4.8 1711 3.8 1367
 6-03 2x 359d 33,799 5.0 1673 3.7 1241
 3-04 2x 359d 28,100 5.1 1444 3.8 1054
 •Supreme Champion World Dairy Expo 2021 & 2023
 •Supreme Champion LeSupreme Laitier 2021 & 2023
 •Grand Champion International Show 2021 & 2023
 •Grand Champion Canadian National Show 2021
 •Unanimous All-American Aged Cow 2021
 •All-Canadian Aged Cow 2021
 •All-American Jr. 3 Year Old 2018
 •All-Canadian Jr. 2 Year Old 2017

B) Shaylas McDonald Sharri-ET *RC

3267547688 99%RHA-I *RC *TP Born June 4, 2023

GTPI +2628
 PTA +3.04T +2.59UDC +1.15FLC 10/23
 A1/A1 • BB

3rd through 10th Dams:

Miss Apple Snapple-Red-ET EX-96 EEEEE 2E
 8-01 2x 332d 46,755 4.4 2055 3.1 1470
 Life: 2160d 222,306 4.2 9257 3.4 7574
 •Nasco Type & Production Winner Int'l R&W 2021
 •Unanimous All-American R&W 125,000 lb. Cow '20
 •Unanimous All-American R&W 4 Year Old 2017
 •Res. All-Canadian R&W Senior Cow 2017
 •Res. All-American R&W Jr. 3 Year Old 2016
 •Unanimous All-American R&W Jr. 2 Yr Old 2015
KHW Regiment Apple-Red-ET 4E-96 41* DOM
 4-01 2x 365d 35,750 4.7 1682 3.7 1314
 Life: 2898d 240,640 4.7 11394 3.6 8559
 •All-American R&W 125,000 lb. Cow 2013
 •Grand Champion International R&W Show 2011
 •All-American R&W Aged Cow 2011
 •Unanimous All-American Jr. 2 Year Old 2006
Kamps-Hollow Altitude-ET *RC 2E-95 2* DOM
Clover-Mist Alisha-ET *RC 3E-93 GMD DOM
Clover-Mist Augy Star-ET EX-94 4E DOM
D-R-A August EX-96 4E DOM
D-R-A Ideal Precious Leader EX-90 2E
D-R-A Princess Lad Leader EX-90 3E

AMPLIFY



FARNEAR ADORN 3348-RED-ET
(Catalog Number 21)



FARNEAR TBR ARIA ADLER-ET *RC "EX-96 2E"
All-American Lifetime Production Cow 2021
(Dam of Catalog Number 21)



FARNEAR ADORN 3348-RED-ET

Lamoreaux Land & Cattle LLC
Jason Lamoreaux
11628 Old Belding Rd NE
Belding, MI 48809
616.822.0101
jason@lamfundraising.com

Aprilday McDonald-P-Red-ET

3201598569 *PC *TC *TY *TV *TL
PTA +324M +.13% +50F +.04% +21P 82R 8/23
PTA +597NM +4.5PL 2.54SCS +.6DPR 2.2%DCE
PTA +2.32T +2.73UDC +1.56FLC 81R 8/23
GTPI +2731

Farnear TBR Aria Adler-ET *RC

72437575 Excellent-96 EEEEE 2E 8-08 *RC
3-11 2x 283d 34,240 5.1 1736 3.2 1098
8-02 2x 365d 37,920 4.4 1678 3.3 1240
4-10 2x 320d 35,490 4.5 1614 3.4 1199
Life: 2218d 228,060 4.6 10549 3.3 7569
•Unanimous All-American Lft. Prod. Cow 2021
•1st Lifetime Production Cow Int'l Show 2021
•Grand Champion IA State Show 2021
•Grand Champion Midwest Fall National 2020
•Nom. All-American Lft. Production Cow 2020
•National Elite Performer

Adler's sons:

Farnear Altitude-Red-ET 551HO3617
Farnear Aria Addison Ewl-ET *RC 94HO18820

840 3250309578 • Born September 17, 2022 H.N. 3348
99%RHA-I Donor Dam
Housed at Budjon Farms, Lomira, WI

PTA +2.59T +2.85UDC +1.63FLC 79R 8/23

Maternal sister to 3348:

Farnear Adler Arla *RC EX-94 2E
6-08 2x 347d 39,110 3.9 1902 3.5 1373
Farnear Adios 3415-ET
•Junior Champion Int'l Jr. Holstein Show 2023

Trent-Way-JS Ronald-ET *RC

3142352034 VG-85 *RC *TP *TC *TY
PTA +765M +23F +34P 98R 8/23
PTA +1.61T +1.91UDC +1.32FLC GTPI +2655

Aprilday Pat Monique-Red-ET *PC

3146077263 Excellent-92 *PC *TC *TL *TD
4-01 3x 365d 36,700 4.8 1753 3.2 1179

De-Su Bkm McCutchen 1174-ET

69990138 EX-93 GM *TR *TP *TC *TY *TV *TL
PTA +219M +24F +10P 99R 8/23
PTA +2.15T +1.36UDC +.91FLC GTPI +2189

Ms Apples Aria-ET *RC

69822241 Excellent-92 VEEVE 2E *RC
3-10 3x 312d 29,830 4.8 1444 3.4 1019
5-07 3x 365d 26,000 4.7 1221 3.8 981
2-01 3x 365d 24,410 4.9 1200 3.9 944
•Junior Champion Iowa State Hol. Show 2011
•4th 4 Year Old Midwest Spring National 2015

•Tremendous IVF Donor - avg. 32 oocytes/IVF
•Sells open

21A FOUR #1 IVF EMBRYOS

• (4) #1 IVF embryos from sexed semen
Domestic only
S: Siemers Wolf Hulu 37006-ET *RC
D: Farnear Adorn 3348-Red-ET

3rd through 9th Dams:

KHW Regiment Apple-Red-ET 4E-96 41* DOM
4-01 2x 365d 35,750 4.7 1682 3.7 1314
•Unanimous All-American R&W 125,000 lb. Cow 2013
•Res. Grand Champ. Int'l R&W Sh. 2013
•Grand Champion Int'l R&W Show 2011
•Unanimous All-American R&W Aged Cow 2011
•Unanimous All-American Jr. 2 Year Old 2006
Kamps-Hollow Altitude-ET *RC 2E-95 2* DOM
7-00 2x 365d 39,690 4.7 1849 3.5 1385
Life: 1844d 144,460 4.4 6295 3.7 5288
•Unanimous All-Amer. R&W Prod. of Dam 2014
Clover-Mist Alisha-ET *RC 3E-93 GMD DOM
Clover-Mist Augy Star-ET EX-94 4E DOM
D-R-A August EX-96 4E DOM
D-R-A Ideal Precious Leader EX-90 2E
D-R-A Princess Lad Leader EX-90 3E



BLONDIN GOLDWYN SUBLIMINAL-ETS "EX-97 4E"

All-American 150,000 Lb. Cow 2017
(Dam of Catalog Number 22)



BUDJON-VAIL SDK SEATTLE-ET

Lamoreaux Land & Cattle LLC
Jason Lamoreaux
11628 Old Belding Rd NE
Belding, MI 48809
616.822.0101
jason@lamfundraising.com

840 3240650356 • Born April 15, 2022
99%RHA-I Donor Dam
Housed at Spreng Farm, Ohio

Bred 5/23/23 to
MB-Luckylady Eye Candy-ET
7H016104 (sexed semen)

GPTA +2.47T +1.92UDC +1.02FLC 81R 8/23

Maternal sisters to Seattle:

Budjon-Vail Atw Stylish-ET EX-94-2E-CAN
4-08 3x 365d 32,443 5.0 1607 3.4 1111
•Nom. All-American Milking Yearling 2017
•1st Sr. 3, Int. & HM Grand Ontario Summer 2019
Budjon-Vail Sebisuit-Tw-ET EX-94-5Y-CAN
Budjon-Vail HP AB Season-ET EX-94 2E
Budjon-Vail HP Drm Style-ET EX-93 2E MS:96

SUBLIMINAL!

- All-Canadian Mature Cow 2016
- 1st Aged Cow Royal Winter Fair 2016
- Supreme Champion WDE Junior Show 2015
- Grand Champion Int'l Jr. Holstein Show 2015
- Junior All-American Aged Cow 2015
- Reserve All-Canadian Jr. 3 Year Old 2012
- HM All-American Jr. 3 Year Old 2012

Walnutlawn Sidekick

CAN12508113 VG-85 *TR *TY *TV *TL *TD
PTA -1200M +.18% +3F +.10% -10P 99R 8/23
PTA -85NM -.3PL 2.75SCS -.1DPR 2.2%DCE
PTA +3.03T +2.33UDC +1.04FLC 98R 8/23
GTPI +2164

Blondin Goldwyn Subliminal-ETS

CAN105900692 Excellent-97 EEEEE 4E *TL *TD
11-1 2x 365d 44,740 4.3 1921 3.1 1366
10-0 2x 365d 44,010 4.2 1841 3.0 1308
8-00 2x 365d 40,670 3.7 1488 3.3 1356
Life: 3067d 310,707 4.0 12,360 3.2 9869
•Holstein International Global Cow Winner 2022
•Star of the Breed 2021
•Grand Champion Midwest Spring Show 2021
•2nd 150,000 lb. Cow Int'l Holstein Show 2021
•Res. All-American Lft. Production Cow 2020
•All-American 150,000 lb. Cow 2017
•1st 150,000 lb. Cow Int'l Holstein Show 2017
•Nominated All-American Aged Cow 2015 & 2016

Braedale Goldwyn

CAN10705608 GP-84 GM Extra *CD *TY *TV *TL
PTA -671M -5F -11P 99R 8/23
PTA +1.06T +.61UDC +.78FLC GTPI +1879

Blondin R Marker Sublime

CAN9355575 EX-93-CAN (MS:95) 16*
10-8 2x 365d 35,789 4.7 1693 3.1 1111
4-00 2x 365d 31,340 5.6 1759 3.3 1022
5-02 2x 365d 31,878 4.5 1428 3.4 1096
2-03 2x 365d 23,542 5.2 1225 3.5 830
8-11 2x 349d 24,625 4.9 1208 3.5 872
Life: 5 lact. 162,494 5.0 8080 3.6 5855
•2nd 4 Year Old Three Rivers 2006

3rd through 9th Dams:

Blondin James Supra-ET EX-90-CAN 9*
4-08 2x 365d 33,691 4.8 1631 3.6 1206
•Reserve All-Canadian 4 Year Old 2004
Blondin Skychief Supra EX-93-3E-CAN 34*
9-04 2x 365d 42,758 4.1 1733 3.1 1305
Life: 6 lact 263,796 3.9 10207 3.4 8955
•Canadian Cow of the Year 2009
Blondin Starbuck Superlass VG-87-9Y-CAN 17*
11-9 2x 365d 36,180 4.1 1479 3.1 1131
Life: 8 lact 250,196 3.8 9486 3.2 7941
Diamond Hill Warden Lass VG-87-3Y-CAN
Diamond Hill Tempo Misty VG-85-3Y-CAN 2*
Diamond Hill Poplar B VG-85-4Y-CAN
Brought Lea Popular EX-CAN 2*
•Grand Champion Atlantic Championship 1975

AMPLIFY



BRI-LIN VALSON SPRITZ "EX-97"
 Grand Champion International Jersey Show 2023
 (Dam of Catalog Number 1J)



FIRST CHOICE FEMALE

Vierra Dairy Farms
 23160 Williams Ave.
 Hilmar, CA 95324
 209.678.4262 Peter Cipponeri
 peter@vierradairy.com
 209.620.7589 Joseph Goncalves
 614.395.9823 Jenny Thomas

Flush for September, 2024 calves by Mutually Agreeable Sire
 •35% down, balance due at 4 months of age of youngest calf from which selection is to be made



Mutually Agreeable Sire

Bri-Lin Valson Spritz

CAN11754599 Excellent-97%
 4-10 2x 365d 22,330 5.0 1129 3.8 855"
 2-09 2x 294d 18,670 4.9 906 4.0 743
 4-00 2x 258d 17,960 4.5 813 3.7 660
 •1st Lft. Cheese Production Cow and
 Grand Champion International Show 2023
 •Res. Supreme Champion World Dairy Expo 2023
 •Unanimous ABA All-American Aged Cow 2021
 •Grand Champion International Show 2021
 •Unanimous ABA All-American 5 Year Old 2019
 •Grand Champion International Show 2019
 •HHM ABA All-American Jr. 3 Year Old 2017

Deerview Valson-ET

67242274 JH1F JNS-TF A1A2 11JE1150
 CDCB 8/23 GPTA 99R -407M -25F -21P
 AJCA 8/23 GPTAT 98R +1.3 GJPI 97R 4
Bri-Lin Tequila Sunrise
 CAN11021696 EX-90-CAN 4*
 5-00 2x 305d 17,549 4.9 862 4.1 723
 •1st 4 Yr Old Oxford Southwestern Show 2015
 •1st Jr. 2 Yr Old Oxford Southwestern Show 2013

3rd through 8th Dams:

Bri-Lin J W Sasha EX-90-CAN 2*
 10-2 2x 305d 17,153 4.4 763 3.6 612
 Life: 9 lact. 138,107 4.6 6431 3.6 5196
Bri-Lin Breeze Sofina EX-90-CAN 1*
 3-01 2x 305d 19,589 4.6 911 3.6 726
Bri-Lin Imperial Snow VG-86-CAN *11
 6-06 2x 305d 19,625 5.2 1025 3.9 771
Diarwood Silver Snowball 5S VG-85-CAN
 8-07 2x 305d 14,146 6.3 886 4.6 648
Diarwood Julie Spot 3J VG-86-CAN
 7-00 2x 305d 13,210 4.8 626 3.8 500
Diarwood Shelta's Beauty VG-86-CAN
 6-07 2x 305d 10,434 5.3 558



VIERRA MIA-ET "D-77"
(Dam of Catalog Number 2J)



CAL-MART VICEROY MACY 266 "VG-85"
(Granddam of Catalog Number 2J)

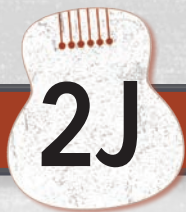

VIERRA 37722-ET

840 3275002827 • Born August 1, 2023

Vierra Dairy Farms
23160 Williams Ave.
Hilmar, CA 95324
209.678.4262 Peter Cipponeri
peter@vierradairy.com
209.620.7589 Joseph Goncalves
614.395.9823 Jenny Thomas

CDCB 10/23 GPTA 72R +1647M +83F +63P
+844CM\$ +836NM\$ +771FM\$ +743GM\$
+5.1PL 2.95SCS -2.0DPR -0.4LIV
AJCA PTAT 76R +1.5 GJUI 2.4 GJPI +172

River Valley Mac Margin-ET

3236548441 JH1F JNS-TF A2/A2 777JE10075
CDCB 8/23 GPTA 79R +1415M +84F +53P
AJCA 8/23 GPTAT 81R +1.6 GJPI 76R 160

Vierra Mia-ET

3214926700 D-77% 2-02
CDCB 8/23 GPTA 82R +1367M +80F +69P
+733CM\$ +716NM\$ +583FM\$ +648GM\$
+4.0PL 2.93SCS -0.3DPR +2.0LIV
AJCA PTAT 82R +0.9 GJUI -2.3 GJPI +169
1-09 3x 305d 18,700 5.5 1030 4.0 742

JX River Valley Chief {6}-ET

75341195 A2/A2 777JE10034
CDCB 8/23 GPTA 99R +1939M +93F +56P
AJCA 8/23 GPTAT 99R +2.5 GJPI 99R 152

River Valley Lstwl Macnchez 5055-ET

67725055 EX-91% 3-09
3-06 2x 305d 18,170 4.3 777 3.5 643

JX Cdf Jls Pilgrim Thrasher {6}-ET

3006436075 A2/A2 7JE1758
CDCB 8/23 GPTA 99R +1894M +78F +73P
AJCA 8/23 GPTAT 99R -1.2 GJPI 95R 198

Cal-Mart Viceroy Macy 266

67796266 Very Good-85% 4-00
CDCB 8/23 GPTA 87R +262M +34F +32P
+423CM\$ +410NM\$ +296FM\$ +352GM\$
+4.3PL 2.98SCS +0.9DPR +3.0LIV
AJCA PTAT 84R +1.0 GJUI 7.3 GJPI +102
3-06 3x 305d 20,090 5.2 1051 3.9 788

3rd through 10th Dams:

JX Cal-Mart Pharo Magy 8970 {6} VG-84%
2-09 2x 283d 19,050 5.3 1010 4.2 791
JX Cal-Mart White Manra 7909 {5} VG-83%
4-05 2x 290d 23,020 5.1 1170 3.7 844
Cal-Mart Perform Miekeo 6752 VG-80%
2-09 2x 275d 17,960 5.4 976 3.5 636
Cal-Mart Renegade Maria 5548 VG-86%
2-07 2xx 305d 18,100 5.8 1052 4.2 754
Cal-Mart Impuls Masani 9516 VG-84%
2-11 2x 292d 22,660 6.0 1352 4.0 912
Cal-Mart Bill Modestia 8142 VG-87%
2-09 2x 279d 19,990 5.1 1021 3.4 686
Berrys Flagg Mermaid VG-82%
3-05 2x 297d 18,270 4.4 813 3.4 623
Berrys Kent Mermaid VG-85%
2-11 2x 274d 15,060 4.3 642 3.9 584

AMPLIFY



PROGENESIS MADISON-ET "EX-90"
(Granddam of Catalog Number 3J)



RACHELLES VICEROY LOUISE "VG-88"
(Third Dam of Catalog Number 3J)



VIERRA 37858-ET

pending • Born September 2, 2023

Vierra Dairy Farms
23160 Williams Ave.
Hilmar, CA 95324
209.678.4262 Peter Cipponeri
peter@vierradairy.com
209.620.7589 Joseph Goncalves
614.395.9823 Jenny Thomas

Interim genomics:
CDCB 10/23 GPTA +1210M +73F +51P
+828CM\$ +5.9PL 2.89SCS -2.1DPR +2.0LIV
AJCA PTAT +1.5 GJUI 8.9 GJPI +165

JX Vierra ZZtop {5}

3218042550 JH1F JNS-TF A2/A2 777JE1332
CDCB 8/23 GPTA 77R +495M +69F +33P
AJCA 8/23 GPTAT 80R +1.3 GJPI 75R 145

Vierra Molly-ET

3250242686 JH1F JNS-TF
CDCB 8/23 GPTA 75R +1262M +68F +52P
+759CM\$ +752NM\$ +687FM\$ +654GM\$
+5.1PL 3.04SCS -2.0DPR +0.6LIV
AJCA PTAT 77R +1.9 GJUI 16.0 GJPI +156

Maternal brothers to Molly:
Theboss, Monarch, Mediator & Mayor

JX Vierra Clapton {4}-ET

3200644122 JH1F JNS-TF A2/A2 777JE1228
CDCB 8/23 GPTA 98R +1102M +66F +42P
AJCA 8/23 GPTAT 96R +0.6 GJPI 93R 104

JX Progenesis Messi Winika {5}-ET

CAN110682590 VG-87% 3-06

Rowleys 1996 Daniel Tucker {6}-ET

3201928443 JH1F JNS-TF A2/A2 507JE1816
CDCB 8/23 GPTA 84R +935M +51F +45P
AJCA 8/23 GPTAT 85R +1.4 GJPI 79R 143

Progenesis Madison-ET

3208854379 Excellent-90% 3-08
CDCB 8/23 GPTA 86R +1175M +58F +42P
+665CM\$ +660NM\$ +625FM\$ +571GM\$
+5.0PL 2.90SCS -1.7DPR -0.2LIV
AJCA PTAT 85R +2.3 GJUI 16.8 GJPI +144
3-01 3x 305d 23,890 4.7 1126 3.6 857
2-02 3x 287d 19,610 4.9 962 3.7 723

JX River Valley Chief {6}-ET

75341195 A2/A2 777JE10034
CDCB 8/23 GPTA 99R +1939M +93F +56P
AJCA 8/23 GPTAT 99R +2.5 GJPI 99R 152

Racheles Viceroy Louise

3145316459 Very Good-88% 5-03
4-04 3x 305d 22,230 4.5 994 3.9 874
2-03 3x 305d 22,070 3.8 839 3.7 823
3-04 3x 305d 19,030 4.1 771 3.7 710

•Dam of Progenesis Spiral 200JE1248



JX FARIA BROTHERS CALVIN 306993 {5} "VG-87"
(Fourth Dam of Catalog Number 4J)



IVF SESSION

Matthew J. Steiner
Pine-Tree Dairy
8586 Benner Rd.
Marshallville, OH 44645-9310
330.466.8916 Ethan
pinetreedairy@gmail.com

Buyer is purchasing rights to control the next IVF session(s). Buyer is guaranteed IVF sessions until a minimum of 8 #1 or #2 IVF embryos are produced. Embryo grades are determined at the time of transfer if fresh embryos or at time of freezing if freezing is requested by buyer. Buyer keeps all resulting embryos from these controlled IVF sessions. Buyer is responsible for all costs of the aspiration and mating sire decisions.



FB JALAPENO 822207-ET
(Dam of Catalog Number 4J)

Dam of IVF Session:

FB Jalapeno 822207-ET

840 3255808078 Born July 9, 2022
CDCB 9/23 GPTA 75R +1401M +66F +59P
+893CM\$ +881NM\$ +797FM\$ +747GM\$
+7.1PL 2.87SCS -2.0DPR +2.4LIV
AJCA PTAT 77R +1.6 GJUI 14.7 GJPI +182
A2/A2 • BB

Forest Glen Jiggy Jalapeno-ET

67650510 JH1F JNS-TF A2/A2 551JE1829
CDCB 8/23 GPTA 78R +1117M +57F +53P
AJCA 8/23 GPTAT 81R +0.7 GJPI 76R 140

FB Thrasher 692054-ET

3224804130
CDCB 8/23 GPTA 82R +1691M +64F +67P
+680CM\$ +671NM\$ +594FM\$ +656GM\$
+2.9PL 2.97SCS +0.6DPR +2.1LIV
AJCA PTAT 79R +1.2 GJUI 7.0 GJPI +170
S: JX CDF JLS Pilgrim Thrasher {6}-ET

3rd through 6th Dams:

JX Faria Brothers Zinc 491630 {6}-ET
JX Faria Brothers Calvin 306933 {5} VG-87%
3-10 3x 305d 20,730 5.1 1048 3.9 799
2-08 3x 305d 19,420 5.3 1032 3.9 749
JX Faria Brothers Hulk 229849 {4} VG-85%
4-09 2x 289d 25,200 5.5 1382 3.9 986
5-09 2x 305d 25,250 5.3 1342 3.9 987
JX Faria Brothers Valentino 203272 {3} VG-86%
3-06 3x 305d 22,660 5.0 1137 3.7 844



JER-Z-BOYZ CHIEF 72644 "VG-82"
(Dam of Catalog Number 5J)



JX JER-Z-BOYZ QUENTIN 84693 {6}-ET

Jer-Z-Boyz
11001 Ave. 112
Pixley, CA 93256-9733
815.790.6778 Tim Baumgartner
tim@jerzboyzranch.com

174924809 • Born February 14, 2023 JH1F JNS-TF
Tattoo B4693

CDCB 9/23 GPTA 74R +1175M +74F +47P
+830CM\$ +823NM\$ +766FM\$ +749GM\$
+5.8PL 2.94SCS -1.1DPR -0.9LIV
AJCA PTAT 77R +1.8 GJUI 11.0 GJPI +166

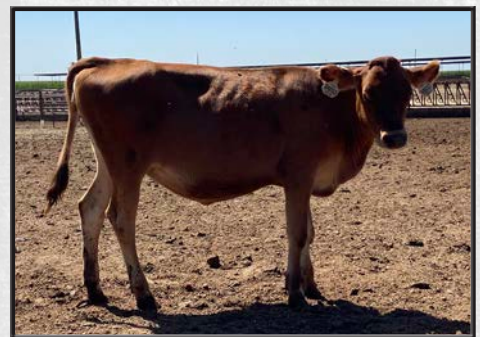

JX JER-Z-BOYZ QUENTIN 84693 {6}-ET
(Catalog Number 5J)

JX Sexing Gltry Quentin {5}-ET

3213134227 A2/A2 551JE1845
CDCB 8/23 GPTA 76R +1492M +78F +56P
AJCA 8/23 GPTAT 79R +1.3 GJPI 73R 161

JX Sexing Gallantry {4}-ET

3203845448 A2/A2 551JE1762
CDCB 8/23 GPTA 99R +2173M +91F +72P
AJCA 8/23 GPTAT 96R +1.7 GJPI 93R 140

Sexing Jiggy 63216-ET

3123607005

Jer-Z-Boyz Chief 72644

173967366 Very Good-82% 2-02
CDCB 8/23 GPTA 81R +1374M +67F +46P
+735CM\$ +731NM\$ +707FM\$ +642GM\$
+4.7PL 2.94SCS -2.6DPR -1.9LIV
AJCA PTAT 80R +1.3 GJUI 4.0 GJPI +137
1-08 2x 305d 18,300 4.7 852 3.6 656

JX River Valley Chief {6}-ET

75341195 A2/A2 777JE10034
CDCB 8/23 GPTA 99R +1939M +93F +56P
AJCA 8/23 GPTAT 99R +2.5 GJPI 99R 152

JX Jer-Z-Boyz Got Maid 63616 {6}

173355783
CDCB 8/23 GPTA 79R +343M +38F +31P
+521CM\$ +507NM\$ +406FM\$ +442GM\$
+4.1PL 2.87SCS -1.1DPR +0.0LIV
AJCA PTAT 78R -0.2 GJUI -7.6 GJPI +97

3rd through 7th Dams:

Jer-Z-Boyz Legal Delite 49961 D-77%
2-09 2x 305d 18,610 5.1 953 4.1 763
Jer-Z-Boyz Delano Delite 41580 D-79%
4-10 2x 303d 20,900 5.2 1091 3.8 804
Jer-Z-Boyz Maximum 29760 {6}
Jer-Z-Boyz Action T22375 {5}
2-07 2x 295d 14,710 5.1 747 3.7 546
Jer-Z-Boyz Prospector T18559 {4}
4-10 2x 305d 20,290 4.9 997 3.8 765



JX DUPAT JIGGY 21010 {6}-ET "VG-82"
(Granddam of Catalog Number 6J)



DUPAT THEBOSS 27256-ET

Tim & Tammy Van Haitsma
4480 18th St.
Dorr, MI 49323-9701
616.795.2256
tammyvanhaitsma9@gmail.com

840 3253604887 • Born April 5, 2023 JH1F JNS-TF
AMID: 27256

CDCB 9/23 GPTA 74R +1127M +71F +49P
+816CM\$ +804NM\$ +726FM\$ +719GM\$
+6.7PL 2.79SCS -0.2DPR +0.7LIV
AJCA PTAT 77R +1.1 GJUI 3.8 GJPI +172

JX Vierra Theboss {6}-ET

3218042562 A1/A2 200JE1334
CDCB 8/23 GPTA 78R +1097M +72F +50P
AJCA 8/23 GPTAT 81R +1.3 GJPI 76R 161

Dupat Holeinone 24391-ET

3223510967
CDCB 8/23 GPTA 79R +863M +74F +44P
+720CM\$ +707NM\$ +619FM\$ +608GM\$
+5.4PL 2.87SCS +0.2DPR +1.1LIV
AJCA PTAT 79R +1.5 GJUI 7.3 GJPI +151

Maternal brother to 24391:
Dupat Dimitri Madeon-ET 14JE2087
+1218M +84F +55P GJPI +130

JX Sunset Canyon Got Maid {5}-ET

119407594 A1/A2 551JE1650
CDCB 8/23 GPTA 99R +1538M +68F +62P
AJCA 8/23 GPTAT 99R +0.5 GJPI 99R 121

Progenesis Madison-ET

3208854379 Excellent-90%
3-01 3x 305d 23,890 4.7 1126 3.6 857

Victory S-S-I Miami Holeinone-ET

3151455737 A2/A2 7JE1820
CDCB 8/23 GPTA 92R +858M +50F +41P
AJCA 8/23 GPTAT 86R +1.5 GJPI 87R 96
JX Dupat Jiggy 21010 {6}-ET
3204567634 Very Good-82% 2-10
CDCB 8/23 GPTA 85R +1499M +97F +61P
+590CM\$ +581NM\$ +505FM\$ +448GM\$
+2.1PL 2.97SCS -4.0DPR -2.3LIV
AJCA PTAT 83R +0.7 GJUI -2.4 GJPI +118
2-09 3x 305d 24,170 5.4 1301 3.8 907
1-10 3x 292d 19,110 5.4 1034 3.9 736



DUPAT THEBOSS 27256-ET
(Catalog Number 6J)

3rd and 4th Dams:

JX Dupat Harris 15551 {5}-ET D-78%
2-09 2x 305d 23,070 5.6 1294 3.7 847
JX Dupat Magnum 3074 {5}



RIVER VALLEY PFIT DIXIE 1089-ET "VG-84"
(Granddam of Catalog Number 7J)



RRR-H THEBOSS 45685

Tim & Tammy Van Haitsma
4480 18th St.
Dorr, MI 49323-9701
616.795.2256
tammyvanhaitsma9@gmail.com

840 3254645312 • Born January 31, 2023 JH1F JNS-TF
AMID: 45685

CDCB 9/23 GPTA 75R +1201M +66F +59P
+797CM\$ +780NM\$ +666FM\$ +720GM\$
+5.3PL 2.79SCS -0.4DPR +0.5LIV
AJCA PTAT 78R +0.7 GJUI 1.3 GJPI +174

JX Vierra Theboss {6}-ET

3218042562 A1/A2 200JE1334
CDCB 8/23 GPTA 78R +1097M +72F +50P
AJCA 8/23 GPTAT 81R +1.3 GJPI 76R 161

JX Sunset Canyon Got Maid {5}-ET

119407594 A1/A2 551JE1650
CDCB 8/23 GPTA 99R +1538M +68F +62P
AJCA 8/23 GPTAT 99R +0.5 GJPI 99R 121

Progenesis Madison-ET

3208854379 Excellent-90%
3-01 3x 305d 23,890 4.7 1126 3.6 857



RRR-H THEBOSS 45685
(Catalog Number 7J)

River Valley Listowel Dixie 5078-ET

67725078 Very Good-80% 5-00
CDCB 8/23 GPTA 84R +1076M +40F +44P
+559CM\$ +548NM\$ +487FM\$ +498GM\$
+4.2PL 2.80SCS -0.1DPR +1.7LIV
AJCA PTAT 84R -0.2 GJUI -2.8 GJPI +125
3-04 3x 305d 21,990 4.7 1038 3.8 827
4-06 3x 305d 16,060 5.0 796 4.0 639

Hillview Listowel-P

67333440 200JE1045
CDCB 8/23 GPTA 99R +1178M +48F +49P
AJCA 8/23 GPTAT 99R +0.3 GJPI 99R 130
River Valley Pfit Dixie 1089-ET
3013097817 Very Good-84% 3-08
CDCB 8/23 GPTA 85R +593M +27F +29P
+366CM\$ +355NM\$ +296FM\$ +290GM\$
+2.5PL 2.79SCS -1.3DPR +2.1LIV
AJCA PTAT 84R -0.5 GJUI -4.3 GJPI +76
3-06 3x 305d 19,930 5.3 1060 3.8 750
2-02 3x 305d 16,620 4.6 763 4.2 705

3rd through 6th Dams:

Pearlmont Restore Dixie-ET EX-90%
5-06 3x 305d 24,280 4.4 1072 3.4 833
Pearlmont Impuls Daffy EX-90%
4-03 2x 305d 18,560 5.0 932 3.8 707
Pearlmont Paramount Daffodil EX-91%
4-01 2x 297d 20,740 4.4 904 3.3 694
Somershill Montana Daisy EX-91%
6-04 2x 305d 21,390 4.5 962 3.5 739



JX MM THRASHER MANHATTAN 13947 {5}-ET "VG-87"
(Dam of Catalog Number 8J)



JX PINE-TREE 13947 GUTZ 2806 {6}-ET

Tim & Tammy Van Haitsma
4480 18th St.
Dorr, MI 49323-9701
616.795.2256
tammyvanhaitsma9@gmail.com

67652806 • Born July 3, 2022 JH1F JNS-TF
AMID: 2806

CDCB 9/23 GPTA 76R +711M +86F +40P
+759CM\$ +748NM\$ +659FM\$ +736GM\$
+3.9PL 2.940SCS +0.6DPR +1.2LIV
AJCA PTAT 77R +1.2 GJUI 11.0 GJPI +174
A2/A2

Due 5/08/24 to
Primus Craze Starlord-ET
7JE1726 (ultrasound female)

Isdk VJ Kjoelb Gislev Gutz

DNK04577 A2/A2 2365JE5003
CDCB 8/23 GPTA 89R +156M +74F +26P
AJCA 8/23 GPTAT 81R +0.0 GJPI 84R 142

Isdk VJ Raastrup Hihl Gislev

DNK304171 236JE226
CDCB 8/23 GPTA 98R -155M +50F +28P
AJCA 8/23 GPTAT 96R -0.1GJPI 92R 135
DNK 037865-03807
DNK3786503807



JX PINE-TREE 13947 GUTZ 2806 {6}-ET
(Catalog Number 8J)

JX MM Thrasher Manhattan 13947 {5}-ET

3222006491 Very Good-87% 2-00
CDCB 8/23 GPTA 82R +1469M +84F +62P
+704CM\$ +696NM\$ +613FM\$ +630GM\$
+3.8PL 3.04SCS +0.2DPR +3.1LIV
AJCA PTAT 82R +2.2 GJUI 13.2 GJPI +171
A2/A2 • BB
1-07 3x 305d 18,280 4.8 881 3.6 663

JX Cdf Jls Pilgrim Thrasher {6}-ET

3006436075 A2/A2 7JE1758
CDCB 8/23 GPTA 99R +1894M +78F +73P
AJCA 8/23 GPTAT 99R -1.2 GJPI 95R 198
JX MM Amplify Manhattan 7300{4}
3205867076 Desirable-77% 4-00
CDCB 8/23 GPTA 87R +769M +82F +41P
+505CM\$ +498NM\$ +420FM\$ +432GM\$
+1.4PL 3.16SCS --1.9DPR +0.3LIV
AJCA PTAT 83R +1.3 GJUI 9.9 GJPI +113
2-09 3x 305d 24,170 5.4 1301 3.8 907
1-10 3x 292d 19,110 5.4 1034 3.9 736

3rd Dam:

JX MM Mackenzie Manhattan 1511 {3} VG-83%
3-06 2x 304d 21,190 5.6 1186 4.0 838



IVF SESSION

Vierra Dairy Farms
23160 Williams Ave.
Hilmar, CA 95324
209.678.4262 Peter Cipponeri
peter@vierradairy.com
209.620.7589 Joseph Goncalves
614.395.9823 Jenny Thomas

Dam of IVF Session:

JX Vierra Fifi {6}-ET

3269394064 JH1F JNS-TF Born May 12, 2023
CDCB 8/23 GPTA 72R +1317M +91F +51P
+863CM\$ +858NM\$ +804FM\$ +779GM\$
+5.0PL 3.02SCS -2.1DPR -0.7LIV
AJCA GPTAT 75R +1.3 GJUI 4.8 GJPI +169

Buyer is purchasing rights to control the next IVF session(s). Buyer is guaranteed IVF sessions until a minimum of 8 #1 or #2 IVF embryos are produced. Embryo grades are determined at the time of transfer if fresh embryos or at time of freezing if freezing is requested by buyer. Buyer keeps all resulting embryos from these controlled IVF sessions. Buyer is responsible for all costs of the aspiration and mating sire decisions.

JX Vierra Ludacris {5}-ET

3218042662 JH1F JNS-TF A2/A2 777JE1364
CDCB 8/23 GPTA 78R +1373M +106F +65P
AJCA 8/23 GPTAT 80R +1.5 GJPI 75R 157

Roc-Bot Chief Felicity {6}

3219011878 JH1F JNS-TF D-78% 2-04
CDCB 8/23 GPTA 78R +937M +68F +35P
+720CM\$ +716NM\$ +682FM\$ +664GM\$
+4.4PL 2.96SCS -1.7DPR -1.6LIV
AJCA GPTAT 81R +1.4 GJUI 8.0 GJPI +138
1-09 2x 305d 17,080 4.4 760 3.5 596
S: JX River Valley Chief {6}-ET

3rd through 6th Dams:

Roc-Bot Nxlevel 8758 {5} D-74%
2-08 3x 305d 18,320 5.1 929 4.0 738
Roc-Bot David 7621 {4} VG-82%
3-08 3x 283d 18,540 5.5 1015 3.7 690
Roc Bot Vaughn 6509 {3} D-77%
1-08 3x 305d 16,560 5.1 841 3.6 589
Roc-Bot Courvoisier 4951 {2} VG-86%
1-09 2x 288d 12,250 5.2 641 3.6 437



IVF SESSION

Vierra Dairy Farms
23160 Williams Ave.
Hilmar, CA 95324
209.678.4262 Peter Cipponeri
peter@vierradairy.com
209.620.7589 Joseph Goncalves
614.395.9823 Jenny Thomas

Dam of IVF Session:

Vierra Melitta-ET

3252221961 JH1F JNS-TF Born July 5, 2022
CDCB 8/23 GPTA 73R +1168M +59F +49P
+814CM\$ +806NM\$ +738FM\$ +714GM\$
+7.3PL 2.94SCS -0.3DPR +1.0LIV
AJCA GPTAT 76R +1.5 GJUI 11.0 GJPI +169

Buyer is purchasing rights to control the next IVF session(s). Buyer is guaranteed IVF sessions until a minimum of 8 #1 or #2 IVF embryos are produced. Embryo grades are determined at the time of transfer if fresh embryos or at time of freezing if freezing is requested by buyer. Buyer keeps all resulting embryos from these controlled IVF sessions. Buyer is responsible for all costs of the aspiration and mating sire decisions.

Rowleys 1996 Daniel Tucker {6}-ET

3201928443 JH1F JNS-TF A2/A2 507JE1816
CDCB 8/23 GPTA 84R +935M +51F +45P
AJCA 8/23 GPTAT 85R +1.4 GJPI 79R 143

Progenesis Medusa-ET

3224438820 JH1F JNS-TF
CDCB 8/23 GPTA 80R +1324M +49F +43P
+623CM\$ +622NM\$ +607FM\$ +525GM\$
+5.3PL 3.01SCS -1.7DPR -0.1LIV
AJCA GPTAT 79R +1.8 GJUI 11.2 GJPI +126
1-09 3x 292d 20,880 4.8 994 3.6 743
S: JX Vierra Elvis {6}-ET



PROGENESIS MADISON-ET "EX-90"

(Third Dam of Catalog Number 10J)

3rd and 4th Dams:

Progenesis Madison-ET EX-90%
3-01 3x 305d 23,890 4.7 1126 3.6 857
Rachelles Viceroy Louise VG-88%
4-04 3x 305d 22,230 4.5 994 3.9 874

LOT	MM	DD	YY	REGNUM	ANIMALNAME	NIM\$	CMW\$	GTPI	DWP\$	GLPI	MILK	%F	FAT	%P	PRO	CFP	F.EFF	F.SAV	LIV	PL	SCS	DPR	HCR	CCR	FI	SCE	PTAT	FLC	UDC	HAPS	BC	KC
1	IVF	3	2023	003267563383	RUANN LIONEL BETSY-32423-ET	1271	1278	3220		3552	2559	0.12	135	0.01	82	217	373	181	-0.5	5.3	2.76	-0.9	5.7	1.9	0.8	1.8	1.20	-0.52	1.51		A1A2	AB
2	IVF	3	2023	0032251716807	LARS-ACRES FROST EASY	1293	1308	3148	1574	3605	1741	0.22	132	0.08	79	211	379	332	1.2	5.2	3.00	-0.5	2.2	0.9	0.7	1.3	0.83	-0.44	0.72		A2A2	AB
3	IVF	1	2023	003258958941	FB 717454 FROST B 884010-ET	1297	1307	3088		3571	2271	0.11	120	0.03	79	199	376	466	1.8	5.8	2.77	-1.2	2.6	0.4	0.1	1.5	0.29	-0.67	0.96		A2A2	BB
4	IVF	10	2022	003252143055	SHELAND FROST BITE DVNA-ET	1265	1284	3122	1449	3666	1763	0.18	121	0.08	78	199	353	262	1.5	6.3	2.74	-0.6	2.4	1.1	0.4	1.7	0.62	-0.19	0.71		A1A2	BB
5	IVF-CH	1	2023	003251839859	COOKIECUTTER LET HONALE-ET	1107	1128	3205		3989	1496	0.15	101	0.09	73	174	284	3	2.1	5.9	2.75	1.1	1.5	2.8	1.5	2.4	1.14	1.54	1.72		A2A2	BB
5	IVF-CH	1	2023	003258835951	COOKIECUTTER LET HALATED-ET	1253	1280	3152	1469	3702	906	0.36	138	0.12	64	202	352	241	2.1	5.9	2.72	-0.7	1.2	1.0	0.1	2.6	0.97	0.41	0.86		A2A2	AB
6	SELL-CH	8	2023	003275148820	SDG-PH 7857 SHEEP 8006-ET	1257	1273	3163	1365	3788	1469	0.25	129	0.07	67	196	336	168	3.6	6.9	2.85	0.6	2.6	2.3	1.1	2.4	0.89	0.39	0.85		A1A2	AA
6	SELL-CH	7	2023	003275148791	SDG-PH 7857 SHEEP 7977-ET	1244	1264	3154	1397	3676	1393	0.22	119	0.08	68	187	320	150	3.7	7.1	2.77	0.8	2.9	2.4	1.6	2.2	0.74	0.47	0.74		A1A2	AB
7	SELL	12	2022	003259991583	AURORA IBENDIGO 25575-ET	1151	1169	3173		4026	1489	0.17	108	0.05	61	169	283	80	2.1	7.3	2.54	-0.3	2.7	1.5	0.5	2.8	1.86	1.07	2.10		A2A2	AA
8	SELL	3	2023	003267484516	WINSTAR OLIVER 9418-ET	1223	1241	3187		3796	1019	0.30	126	0.07	52	178	318	292	2.2	6.6	2.71	-0.2	-0.6	0.8	0.3	1.9	1.92	0.99	2.46		A2A2	AB
9	SELLS	12	2022	003254652944	FB 700014 HAYK 800681-ET	1133	1153	3110		3555	1464	0.24	128	0.08	68	196	323	50	-0.4	5.2	2.68	-0.4	0.1	1.3	0.5	2.6	1.10	0.21	1.17		A1A2	BB
10	SELLS	6	2023	000014769666	DICKLANDS PAZZLE 4295	910	929	3113		3790	1079	0.20	99	0.08	57	156	231	-196	1.2	4.8	2.74	-0.4	0.0	0.4	0.0	2.4	3.16	1.56	2.86		A2A2	BB
11	IVF	3	2023	003267801877	KENYON-HILL PARKER OPAL-ET	924	944	3112		3732	1146	0.19	100	0.08	59	159	248	-93	-0.1	4.4	2.69	-1.1	1.7	0.6	-0.4	2.5	3.41	1.95	2.65		A2A2	AB
12	SELLS	7	2023	003277844872	SUNQUEF DROP N HOTTIE-ET	877	894	3042		3551	1069	0.16	88	0.09	59	147	246	61	-1.0	3.9	2.92	-0.1	1.6	1.1	0.3	2.5	3.12	1.45	3.13		A1A2	AB
13	IVF	1	2023	003267562730	RUANN PARFEC POSCH-31770-ET	1065	1075	3165		3558	1846	0.19	128	0.06	75	203	331	11	-2.2	3.7	3.03	-1.2	2.1	0.3	-0.2	2.3	2.08	1.30	2.29		A2A2	AB
14	SELLS-CH	7	2023	003238337056	VATLAND EASTON 6058-ETS	1164	1187	3111		3736	1073	0.27	120	0.09	60	180	324	307	0.2	5.5	2.64	0.1	3.8	1.9	0.9	2.7	1.16	0.38	1.53		A2A2	BB
14	SELLS-CH	7	2023	003238337057	VATLAND EASTON 6059-ETS	1164	1187	3111		3736	1073	0.27	120	0.09	60	180	324	307	0.2	5.5	2.64	0.1	3.8	1.9	0.9	2.7	1.16	0.38	1.53		A2A2	BB
15	SELLS	6	2023	003267558577	PINE-TREE 56012 MIR 3066-ET	1171	1193	3110		3472	1079	0.37	148	0.11	66	214	361	146	0.9	3.7	2.88	-0.3	3.7	1.7	0.6	2.2	0.53	0.13	0.83		A2A2	AB
16	IVF	3	2023	003255803599	SDG-PH 7589 HAYK 8123-ET	1168	1182	3175		3511	1866	0.17	121	0.06	75	196	323	39	1.2	5.4	2.81	0.7	0.7	2.6	1.0	1.8	1.49	0.71	1.35		A1A1	AB
17	SELLS	4	2023	003271422325	TERRA-LINDA OUTFIT 12126-ET	1114	1132	3117		3665	1297	0.24	121	0.07	62	183	312	151	0.6	5.2	2.77	-0.3	1.7	0.7	0.3	2.4	1.72	0.50	1.70		A2A2	BB
18	IVF	1	2023	003247009394	TERRA-LINDA HYSMK 30703-ET	1105	1128	3089		3594	1442	0.19	111	0.10	75	186	313	88	0.1	5.0	2.75	-1.2	0.9	-0.1	-0.4	1.9	1.55	0.24	1.58		A2A2	BB

LOT	MM	DD	YY	REGNUM	ANIMALNAME	ST	SR	BD	DF	RA	TW	LSV	LRV	FA	FLS	FU	RUH	RUW	UC	UD	FTP	RTP	TL	MF	DA	KET	MAS	MET	RP	RFI	
1	IVF	3	3	2023	003267563383	RUANN LIONEL BETSY-32423-ET	0.89	-0.23	-0.21	1.80	0.40	0.37	0.01	-0.69	0.07	-0.20	1.49	2.53	2.50	-0.20	1.19	-0.10	0.03	-0.70	0.1	1.0	2.0	1.3	0.9	-0.2	-66
2	IVF	3	21	2023	003251716807	LARS-ACRES FROST EASY	0.11	-0.50	-0.01	1.90	-0.98	0.80	1.47	-0.80	-0.89	-0.16	0.76	1.11	1.21	0.17	-0.15	0.59	0.91	-0.40	-0.2	0.6	2.3	0.9	2.5	-0.1	-167
3	IVF	1	5	2023	003258958941	FB 717454 FROST B 884010-ET	-1.62	-1.42	-1.25	1.05	-0.99	-0.31	1.08	-1.31	-1.70	-0.77	0.23	1.50	1.71	-0.15	-1.00	0.31	0.48	-0.47	-0.2	0.5	1.9	0.6	1.2	0.0	-157
4	IVF	10	3	2022	003252143055	SHELAND FROST BITE DYNA-ET	0.22	-0.50	-0.50	0.96	0.53	0.57	0.71	-0.59	-0.49	0.05	0.57	1.46	1.35	0.05	0.23	-0.77	-0.17	0.75	0.0	0.7	2.3	1.3	1.8	0.1	-155
5	IVF-CH	1	1	2023	003251839859	COOKIECUTTER LET HONALEH-ET	1.94	0.84	0.93	1.78	0.59	1.10	1.52	2.03	1.10	1.89	2.16	2.64	2.50	0.68	1.71	0.53	0.61	-0.17	0.2	0.3	2.1	3.4	1.8	0.3	-76
5	IVF-CH	1	24	2023	003258835951	COOKIECUTTER LET HALATED-ET	0.68	-0.38	0.13	2.06	1.05	0.43	0.83	0.31	0.15	0.64	0.73	1.35	1.53	0.39	0.47	0.48	0.69	-0.38	0.1	0.3	2.0	3.1	1.1	-0.4	-90
6	SELL-CH	8	3	2023	003275148820	SDG-PH 7857 SHEEP 8006-ET	0.54	0.24	0.00	0.55	0.79	0.54	-0.73	0.49	0.56	0.49	1.15	1.12	1.25	-0.08	0.84	0.22	0.10	0.32	-0.1	0.6	1.7	2.7	2.0	0.2	-188
6	SELL-CH	7	25	2023	003275148791	SDG-PH 7857 SHEEP 7977-ET	0.36	-0.08	-0.34	0.42	0.80	-0.05	-0.17	0.58	0.57	0.49	1.33	0.72	0.80	-0.53	1.07	0.31	-0.05	0.02	0.0	0.8	1.7	2.4	2.0	0.1	-119
7	SELL	12	18	2022	003259991583	AUORA IBENDIGO 25575-ET	0.59	0.28	0.07	0.77	1.11	0.72	0.07	1.04	1.25	1.13	2.52	2.62	2.56	0.43	1.78	1.17	1.24	-0.88	0.2	0.7	2.1	4.6	1.0	-0.2	-97
8	SELL	3	25	2023	003267484516	WINSTAR OLIVER 9418-ET	-0.07	-0.84	-0.50	1.48	-1.44	0.57	1.19	0.59	0.58	1.06	2.43	3.17	2.57	1.08	1.63	1.48	1.20	-0.37	0.1	0.8	1.8	0.9	2.2	0.4	-101
9	SELLS	12	24	2022	003254652944	FB 700014 HAYK 800681-ET	0.98	0.50	0.29	0.43	-0.12	0.34	0.56	0.06	0.36	0.51	1.56	1.43	1.12	1.07	1.45	0.16	0.87	0.29	0.0	0.4	1.8	2.2	1.4	0.0	-122
10	SELLS	6	14	2023	000014769666	DICKLANDS PAZZLE 4295	2.00	1.70	1.33	1.20	0.40	2.49	-0.29	2.30	1.98	1.73	3.46	3.75	3.77	2.19	2.54	1.66	1.97	0.98	0.1	0.7	2.0	2.7	2.1	0.0	-54
11	IVF	3	24	2023	003267801877	KENYON-HILL PARKER OPAL-ET	2.37	1.77	1.90	2.34	-1.02	2.96	0.23	2.62	1.89	2.24	2.79	3.72	4.13	2.30	1.96	1.66	1.92	0.26	-0.1	0.3	1.3	1.3	1.6	-0.4	-116
12	SELLS	7	14	2023	003277844872	SUNQUEST DROP N HOTTIE-ET	1.63	0.78	1.26	2.36	0.69	1.71	0.19	1.48	1.39	1.76	3.44	4.29	4.27	2.29	1.98	1.56	2.26	-0.04	0.0	0.3	0.8	1.5	-0.1	-0.5	-95
13	IVF	1	18	2023	003267562730	RUANN PARFEC POSCH-31770-ET	0.66	0.42	0.08	0.83	-0.41	1.20	-0.61	1.64	1.13	1.29	2.34	3.26	3.27	0.86	1.33	0.53	0.74	-0.56	0.0	0.8	1.6	0.5	1.7	-0.2	-54
14	SELLS-CH	7	26	2023	003238337056	VATLAND EASTON 6058-ETS	0.24	-0.62	-0.21	1.64	-0.55	0.57	1.18	0.13	-0.07	0.56	1.50	2.15	1.54	0.60	1.19	0.99	0.72	-0.38	0.1	0.6	1.8	2.7	2.4	0.5	-144
14	SELLS-CH	7	26	2023	003238337057	VATLAND EASTON 6059-ETS	0.24	-0.62	-0.21	1.64	-0.55	0.57	1.18	0.13	-0.07	0.56	1.50	2.15	1.54	0.60	1.19	0.99	0.72	-0.38	0.1	0.6	1.8	2.7	2.4	0.5	-144
15	SELLS	6	16	2023	003267558577	PINE-TREE 56012 MIR 3066-ET	-0.37	-0.74	-0.43	1.18	-0.32	0.85	1.61	-0.10	-0.70	0.21	0.75	0.95	0.78	0.51	0.14	0.94	0.97	0.04	-0.1	0.3	1.5	-0.8	2.2	0.4	14
16	IVF	3	11	2023	003255803599	SDG-PH 7589 HAYK 8123-ET	0.60	0.07	0.34	1.71	-1.33	0.56	0.48	0.69	0.32	0.86	1.60	2.24	2.11	0.37	0.73	0.03	0.09	1.22	0.0	0.4	2.0	0.7	1.2	-0.2	36
17	SELLS	4	28	2023	003271422325	TERRA-LINDA OUTFIT 12126-ET	0.87	0.22	0.68	2.29	0.30	1.03	0.21	0.40	0.59	0.72	1.72	2.08	2.63	1.46	0.81	2.02	2.42	-0.26	0.0	0.7	1.6	2.2	1.7	0.4	-77
18	IVF	1	1	2023	003247009394	TERRA-LINDA HYSMK 30703-ET	0.80	0.42	0.70	2.14	0.21	1.13	1.00	0.18	0.25	0.50	1.66	2.40	2.86	0.07	0.70	0.40	0.50	-0.41	0.0	0.4	1.4	2.2	1.6	0.2	-48

Notes

Notes



HOLSTEIN ASSOCIATION TERMS AND CONDITIONS FOR PUBLIC SALES

EFFECTIVE MARCH 2, 1996 - Amended October 1, 1997, June 28, 2000, June 23, 2002, and March 26, 2010

TERMS: The terms of the sale are cash unless arrangements are made prior to the sale or are printed in the sale catalog. Only when the above conditions are met will the buyer be entitled to the warranties listed below. In no case will animals be released unless settlement is made with the clerk of the sale.

RESPONSIBILITY: The seller, buyer, and manager of this sale are obligated to comply with the provisions of these terms and conditions.

EXPORT SALES: Buyer assumes all responsibility for health tests required by the importing country.

BIDS: The highest bidder is the buyer. Bidding parties or their agents are responsible for all bids placed. Every animal or lot presented for bidding is pledged to absolute sale. In case of dispute, the animal or lot will again be put up for advance bids, and if there is no advance bid, the animal or lot will be sold to the person the auctioneer accepted the last bid from. In case two or more claim the bid, the auctioneer will indicate the party whose bid he recognized. Other claimants will be given an opportunity to increase the bid and bidding will be restricted to the two or more claimants.

BY-BIDDING: Bidding directly or indirectly by the sole owner of any animal or lot is prohibited unless the intention to bid is disclosed specific to each animal in the catalog and announced when the animal enters the ring. Bidding by any member of a partnership, syndicate, or other entity having an ownership interest in an animal or lot is permitted.

TRANSFER OF OWNERSHIP: For all Registered HolsteinsSM, the transfer of ownership to the buyer will be recorded on the records of Holstein Association USA and a certificate of registration showing that transfer of ownership will be provided to the buyer free of charge. For embryos, the transfer of ownership to the buyer will be recorded on the records of Holstein Association USA free of charge to the buyer.

RISK: All animals located at sale site are at the purchaser's risk as soon as struck off, but will be cared for free of charge for a maximum of 24 hours following the end of the sale.

WARRANTIES:

- 1) Each consignor warrants clear title to the animal or lot, and the right to sell same.
- 2) To the best of the seller's knowledge, each animal is sound and healthy in every respect and embryos have been recovered, processed, frozen, transferred and graded in keeping with IETS recommendations unless otherwise noted in the catalog or announced from the auction stand. Every precaution will be taken to represent the physical condition of each lot exactly as is known. Examination of all purchases should be made immediately after the purchase and before the close of the sale, and if found not to be as represented, complaint must be reported to the sale management before the close of the sale. In the event no complaint is filed, it is understood that the buyer assumes full ownership in the case of animals at sale site together with all risks, after which no representations of the seller can be challenged through the sale management. Heifers that never calved are in no way guaranteed as to the condition of their udders following calving.

3) Breeding Warranty

The seller guarantees all animals to be breeders, but not beyond the purchase price, with the following understanding:

- a. Males - Should any bull after reaching the age of fourteen months fail to prove a breeder after being used for two months on cows or heifers known to be breeders, the matter shall be reported in writing to the seller within three months of the sale date. The report must include the animal's examination record, a written statement of treatment, and a statement of the animals' inability to breed,

by a licensed veterinarian. The seller has the option to refund the purchase price or make other settlement that is satisfactory to the buyer. In either case the rights of ownership of the animal return to the seller. The seller makes no guarantees with respect to the ability to freeze semen.

- b. Females - All females are guaranteed to be breeders with the exception of:
 1. Cows over 7 years of age when sold;
 2. Cows and/or heifers carrying a pregnancy that is the result of an embryo transfer.

Report of a non-breeder must occur in writing within 3 months of the date of sale or before the animal reaches 21 months of age and must be submitted to the seller. The report must include the animal's examination record, a written statement of treatment, and a statement of the animals' inability to breed, by a licensed veterinarian. The seller has the option to refund the purchase price or make other settlement that is satisfactory to the buyer. In either case the rights of ownership of the animal return to the seller.

Females bred when sold and pronounced in calf are presumed to be pregnant but pregnancy is not guaranteed unless so announced. The seller makes no warranty that pregnant cows will deliver calves or that they will carry calves full term.

- c. If, after the sale, embryos or oocytes are recovered from a female or an attempt is made to superovulate her, this negates the breeding warranty unless there is a separate written agreement between buyer and seller.

SHIPPING: Assistance will be given in arranging shipping of the animals after the sale. All costs, risks and responsibility will be borne by the purchaser.

PEDIGREE INFORMATION: All production, classification, type and production summaries are current. Only information recorded on Holstein Association USA pedigrees is used. Any production or classification records supplied by the seller or consignor will be properly identified as provided by owner. Records in progress are identified as such.

GENOMIC INFORMATION: If genomic information on the animal or embryo is available, it must be dated and disclosed at or before the time of sale.

EMBRYO TRANSFER: All registered animals that have resulted from embryo transfer are identified with one of the following suffixes in the name: ET, ETS (from split embryo), or ETN (from nuclear transfer). If unregistered, the appropriate technology will be identified. Donor dams are identified.

HEALTH WARRANTY: The seller will provide an official health certificate to the buyer for each animal showing the results of all health tests made in preparation for this sale as required by the state where the cattle reside. Other health tests completed for this sale will be disclosed.

ERRORS: The material in this catalog has been carefully edited. If any errors or omissions are discovered, they will be announced. Such announcements take precedence over that printed in this catalog.

ACCIDENT: The sale management, the consignors, and the owner of the grounds will not be responsible in any case for the condition of the grounds or the behavior of the animals and disclaim any liability in the event of personal accident or property loss.

LIMITATIONS OF WARRANTIES: Warranties contained herein, unless terminated earlier, will cease upon the resale of an animal.

AMPLIFY

AMP UP YOUR GENETIC BASE

Nashville Experience Sale



CATALOG INDEX

Lots Selling

HOLSTEINS

Aurora Ridge Dairy LLC	7
Budjon Farms, Peter Vail and Genosource	20
Dicklands Farm	10
Hendel, Matt & Josh Vatland.....	14
Johnson, Nathan and James Vierhout	6
Lamoreaux Land & Cattle LLC	19, 21 & 22
Steiner, Matthew	15
Terra Linda Dairy	17
Van Haitsma, Tim & Tammy..	9 & 12
Winstar Genetics LLC	8

JERSEYS

Jer-Z-Boyz	5J
Van Haitsma, Tim & Tammy	6J - 8J
Vierra Dairy Farms.....	1J - 3J

IVF Sessions Selling

HOLSTEINS

Cookiecutter Holsteins LLC	5
FB Genetics	3
Kenyon-Hill Farm	11
Larson Acres Inc.	2
Maddox Dairy	1 & 13
Sheland Farms LLC	4
Silveira Dairy	18
Steiner, Matthew	16

JERSEYS

Steiner, Matthew.....	4J
Vierra Dairy Farms	9J & 10J

INTEGRATIONS FOR EVERY DAIRY

MODERN, FAST, SIMPLE HERD MANAGEMENT



SIGN UP TODAY AND RECEIVE 50% OFF YOUR FIRST 90 DAYS.

SCAN  ME



milcgroup.com



800.308.2178

100 is our stud code. 100% is our **promise.**



JLG Enterprises is a team of leaders when it comes to the genetic process. Our animal care specialists, semen quality assurance experts and warehouse managers believe anything less than 100% customer satisfaction is unacceptable. Whether you're looking for a custom approach to genetic advancement, bull housing, need to ship embryos or semen internationally or just need storage solutions, we hope you'll look to us first and that you'll witness our promise for yourself.

SEMEN COLLECTION
BULL HOUSING
INTERNATIONAL SHIPMENTS
SEMEN AND EMBRYO STORAGE
MOBILE COLLECTION AND TESTING
EU ACCREDITED



JLGC
ENTERPRISES

COWSMOPOLITAN

We've Got You Covered

Make sure you're seeing the whole picture ...

The best stories from around North America,
covering all breeds & types of dairy operations!

Stay tuned for exciting, new digital features in early 2024!

WWW.COWSMO.COM





IVF PAYS

The Boviteq Difference is at work from coast to coast with huge payoffs growing year after year!



Work donors every 2 weeks
and prior to puberty



Industry's best results for
Young Donors x Young Bulls



Industry's leading conception
rates, fresh and frozen

More Embryos Per Donor = **More** Calves On The Ground

Boviteq[®]
INNOVATIVE IVF SOLUTIONS



Visit www.boviteq.com to find a satellite near you!

BOVITEQ IS A DIVISION OF SEMEX