

WORLD CLASSIC

2023

**THE
INTERNATIONAL
MARKETPLACE**



October 5, 2023

Madison, Wisconsin



Thursday Evening 6 PM
October 5, 2023

in the Tanbark at the

World Dairy Expo

Alliant Energy Center • Madison, Wisconsin, USA

World Dairy Expo Office: 608.224.6455



Sales Force

Tom Morris.....Amery, WItom@tomorrisltd.com.....320.267.8795
 Scott CulbertsonPine Island, MN.....scott.culbertson@peakgenetics.com 507.923.1881
 Dave Rama.....Delhi, NYdaveramasr@cattlexchange.com.....607.435.0792
 Roger TurnerSun Prairie, WIroger@jetstreamgenetics.com.....608.770.0012
 Scott Courtney.....Ridgeway, IA.....courtneysalesllc@gmail.com 563.380.1318
 Rick VerBeek.....Tunkhannock, PArverbeek@genelite.net.....614.580.8662
 Brian CarscaddenGuelph, ON.....bcarscadden@blondinsires.com 416.990.8018
 David Crack, JrRichmond, QCdavidcrack@bell.net 819.352.1670
 Tom DeGrootRosedale, BC.....laurydegroot@yahoo.com.....604.819.2879

Leadsman

Jade KruschkeNew Richmond, WI.....715.977.2579
 Rachel Kurth.....New Germany, MN715.307.7847

Sale Clerk

Sandy Morris.....Amery, WIsandy@tomorrisltd.com715.410.0919

Barn Superintendents

Chad RyanFond du Lac, WI.....920.960.1449
 Fenja Boekhoff.....Rhauderfehn, Germany.....01.49.522.105.8297
 Jonas MelbaumHaseluenne, Germany.....01.49.173.458.8469

Sale Veterinarian

Dr. Mike MiesenWhitewater, WI608.732.4707

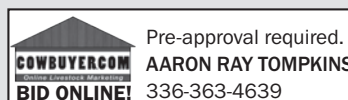

Sale Management

1393 60th Ave
Amery, WI 54001

 Tom Morris Ltd
 sales@tomorrisltd.com
 320.267.8795 Tom
 715.410.0919 Sandy

Assisted By

Scott Culbertson
scott.culbertson@peakgenetics.com
507.923.1881



For Your Information

Sale Order is Catalog Order,
beginning with the TYPE lots at 6 pm on Thursday!



Cattle Housing...

The World Classic 2023 cattle will be housed throughout the week in Row 1 of Pavilion 1. Your inspection is welcomed.

Cattle Release...

The sale management will assist you with trucking arrangements for your purchases. Please inform the clerks at the time of settlement if you desire assistance. After satisfactory settlement has been made, the animals will be released any time after the sale; proper loadout protocol is required and can be obtained by contacting Sandy Morris at 715-410-0919. All animals must be removed from the World Dairy Expo grounds by noon on Saturday, October 7, 2023.

Absentee Bidding...

If you are unable to attend the World Classic, feel free to contact the sale management or any member of the sales force. They will be happy to assist and represent you at the sale. Also, sale will be broadcast live via www.cowbuyer.com with real-time bidding to pre-approved buyers. See further Cowbuyer information in back of catalog.

Mortality Insurance...

Full mortality coverage for your World Classic purchases is available through the Paula Bovre Livestock Insurance Agency. An insurance form is printed in the back of the catalog with further information.

Terms, Live Animals...

The live animals, whether physically on the World Dairy Expo grounds or selling in absentia, will be subject to the terms and conditions listed in the back of the catalog. The terms are payment in full sale day, unless prior written arrangements have been made with the consignor and/or sale management. **Any animal selling in absentia** is guaranteed to be in good health and condition at time of sale, and is guaranteed to pass all necessary health tests to enter the state to which she is going. These tests will be performed at the seller's expense. Buyer should contact seller ASAP to arrange health testing and shipping. Any animal sold in absentia under 4 months of age may be housed at the seller's facility at no extra charge to buyer until 4 months of age, at buyer's request.

Terms, IVF Sessions...

Buyer of each IVF Lot is purchasing rights to control the next IVF sessions until a minimum of 8 #1 or #2 IVF embryos are produced. Embryo grades are determined at the time of transfer if fresh embryos, or at time of freezing if freezing is requested by buyer. Buyer keeps all resulting embryos from these controlled IVF sessions. Buyer is responsible for all costs of the aspirations and mating sire decisions. Sessions offered in the World Classic must be performed by a certified IVF facility or practitioner that is agreeable to both seller and buyer. If after 4 IVF sessions the guarantee has not been fulfilled, the seller will remit to the buyer a refund on pro-rated price based on original sale price of 8 #1 or #2 embryos to be transferred or frozen if requested by the buyer. Example: Sale price of \$40,000 on an IVF session would equal \$5,000 (or sale price divided by 8) refund per embryo not produced in event all embryos are not produced. IVF flush histories available upon request.



There's Only One!



The World Classic 2023 continues in our tradition of offering the world's best! It offers a combination of Holstein show type and genomic leaders, with a flash of Jersey genomic color sprinkled in!

Standing the test of time, the World Classic is excited to welcome change, as well. With a move to Thursday evening, this year we debut in the Tanbark arena, a first-class venue with seating for all, where dairy enthusiasts can mingle and converse, witness and bid live on the big stage!

Our Type lots, as always, are limited offerings from World Dairy Expo's very best! Full pedigrees, fancy individuals, each with the makeup to be profitable to the new buyer and an investment you can recoup in embryo sales, offspring or outright reselling later!

The Genomic Holstein and Jersey offerings are sourced from North America simply as the "best of the best". Sellers have the utmost confidence in our team's ability to promote and sell their cattle. Buyers also, in return, respect us to provide all information about each lot and any follow up as needed to make their investment a profitable one.

So, join us in the new location on Thursday evening at 6 pm! We are excited for you to view the Type lots in Pavilion 1 Row 1 anytime during the week! Our pride and involvement for the last 34 years at the greatest show on earth never wavers! Thank you, and great luck with your purchases!

Tom & Sandy Morris



*We proudly present
a limited offering of the world's most sought-after Holstein & Jersey genetics.*

Flavor . . of Footloose!



OAKFIELD SOLOM FOOTLOOSE 2E-96
DAM OF LOT 1T



MISS LAMBDA FLAVOR
SELLS LOT 1T



OAKFIELD SOLOM FOOTLOOSE 2E-96
DAM OF LOT 1T

WORLD CLASSIC
2023



lot **1T**

MISS LAMBDA FLAVOR-ET

**DUCKETT HOLSTEINS, TIM SHARYN ABBOTT,
JEFF & SHANNON KANE**
7285 COUNTY RD S
RUDOLPH, WI 54475-9537
715-459-6481 JULIE DUCKETT
715-459-6480 MIKE DUCKETT
duckettholsteins@gmail.com
802-238-1142 TIM ABBOTT
tim@abbottcows.com

Born 09/11/2022 • 840003260843001

99%RHA-I TR TC TL TD A1/A1 BE • Donor Dam

GTPI +2401G • GLPI +3003 CONF +11
+2.78T +2.69UDC +.87FLC 81%R 8/2023

FOOTLOOSE!

- Supreme Champion World Dairy Expo 2022
- 1st 5Y, Grand Champion International Holstein Show 2022
- Unanimous All-American 5 Yr Old 2022
- 1st 4Y, Res Grand Champ International Holstein Show 2021
- Unanimous All-American 4 Yr Old 2021
- All-American Jr 3 Yr Old 2020

FARNEAR DELTA-LAMBDA-ET

840003125993715 100%RHA-NA GM TR TP TC TY TV TL TD
PTA +1347M +52F +48P 99%R 8/2023
PTA +4.5PL 2.76SCS +.0DPR 2.1%DCE
PTA +2.68T +2.81UDC +.90FLC 99%R 8/2023
GTPI +2829G

OAKFIELD SOLOM FOOTLOOSE-ET

840003134444862 • 2E-96 EEEEE
3-00 2x 309 32280 4.0 1302 3.2 1044
4-01 2x 345 31270 3.9 1209 3.2 1010
5-03 2x 300 25800 4.2 1074 3.2 833
2-01 3x 290 22630 3.9 884 3.3 758
Life: 1244 111980 4.0 4469 3.3 3645
• Entered International Holstein Show 2023

MR MOGUL DELTA 1427-ET

GM TR TC TY TV TL TD GTPI +2607G

EDG LORETTE UNO 2198-ET

2E-91 EX-MS
4-02 2x 330 31660 4.1 1289 3.6 1128

WALNUTLAWN SOLOMON-ET

TR TP TY TV TL TD
-544M -14F -10P
+2.68T +1.64UDC +.27FLC GTPI +1927G

DUCKETT-SA BRAXTN FRISCO-ET

70929541 • EX-94 EEEEE 5-03
5-01 3x 365 32740 3.3 1096 2.9 964
3-08 2x 365 23220 3.4 800 3.1 728
2-05 2x 365 25000 3.7 923 3.2 790
Life: 1905 117080 3.7 4297 3.2 3787
• 1st Sr 2 Yr Old New York State Fair 2014

3rd through 8th dams

HARVUE ROY FROSTY 3E-97 EEEEE GMD
5-07 2x 365 44710 5.0 2222 3.0 1332 • Life: 217,250
2X Supreme Champion World Dairy Expo
HARVUE SAM HEIDI 3E-93 EEEEE DOM
5-07 2x 365 34700 4.6 1586 3.2 1115 • Life: 183,870
HARVUE SKYBUCK HARMONY VG-88 EEVVV
2-00 2x 263 17520 4.4 775 3.4 600
HARVUE MELVIN HALLIE VG-88
4-08 2x 365 33691 4.4 1490 3.2 1093
HARVUE BELL HARRISON VG-86 GMD DOM
8-11 2x 365 38040 3.4 1301 3.0 1124 • Life: 264,120
HARVUE LIBIDO HARRISON VG-87
6-00 2x 365 22359 3.8 842

Cookie Dough . . She Caught Your Eye!



LADYROSE CAUGHT YOUR EYE EX-94 EX(96)MS 4Y
DAM OF LOT 2T

WORLD CLASSIC
2023



lot **2T**

GENOSOURCE COOKIE DOUGH-ET

GENOSOURCE
N9995 S00 RD
2188 78TH ST
BLAIRSTOWN, IA 52209-9535
563-451-5376 KYLE DEMMER
kyledemmer@genosource.com
563-451-5866 TIM RAUEN

Born 03/01/2023 • 840003260123813
99%RHA-I
GTPI +2156G • GLPI +2903 CONF +13
+2.90T +2.17UDC +1.04FLC 80%R 8/2023

• 1st Spring Calf Iowa State Fair 2023

CAUGHT YOUR EYE!

- All-American & All-National Jr 3 Yr Old 2022
- 1st Jr 3 Yr Old International Show 2022
- Unanimous All-American Jr 2 Yr Old 2021
- 1st Jr 2 Yr Old International Holstein Show 2021

STANTONS CHIEF-ET

840003129015989 TC TY TV TL TD
PTA +740M +9F +20P 98%R 8/2023
PTA +.8PL 2.72SCS -.5DPR 3.2%DCE
PTA +2.05T +2.13UDC +.35FLC 97%R 8/2023
GTPI +2268G

LADYROSE CAUGHT YOUR EYE-ET

840003130101491 TR TC TL TD • EX-94 EX(96)MS 4-06
3-02 2x 335 32010 4.5 1433 3.4 1077
2-01 2x 359 25210 3.9 991 3.4 848
4-02 2x 69 10636 4.3 457 2.9 307 Inc
• Entered International Holstein Show 2023

STANTONS HIGH OCTANE-ET

TR TP TY TV TL TD GTPI +2114G

ROCKYMOUNTAIN UNO CHEYANNE-ET

VG-85 2Y CAN
3-09 2x 33918 4.0 1371 3.4 1155

CROTEAU LESPERRON UNIX-ET

EX-96 TR TP TY TV TL TD
+653M +22F +13P
+2.20T +2.05UDC +.07FLC GTPI +2306G

ROSEDALE ACHIEVERSLEGACY-ET

840003130798690 • VG-89 VEVVE 2Y
1-09 2x 365 26380 5.1 1358 3.6 954
• All-American Milking Yrlg 2017
• 1st Milking Yrlg International Holstein Show 2017

3rd through 9th dams

ROSEDALE LEXINGTON 2E-95 EEEEE 3*

4-11 2x 365 42780 4.6 1973 3.0 1289

- All-American 5 Yr Old 2013
- Res All-American Jr 3 Yr Old 2011 & Jr 2 Yr Old 2010

ROSEDALE LEXI VG-89 EEEEE

2-02 2x 365 26800 5.1 1356 2.9 787

- All-Wisconsin Jr 2 Yr Old 2006
- HM All-American Spring Yrlg 2005

ROSEDALE LEA-ANN RC 2E-93 GMD

4-08 3x 365 39370 3.4 1325 3.1 1202

Life: 1345 120420 3.6 4315 3.2 3795

STOOKEY ELM PARK BLACKROSE 3E-96 GMD DOM 7*

5-03 2x 365 42230 4.6 1939 3.4 1432

- All-Time All-American Jr 2 Yr & Jr 3 Yr Old Cow

NANDETTE TT SPECKLE-RED EX-93 DOM

4-08 2x 365 25290 4.7 1195

- All-American R&W 1981 & 1984

NANDETTE RILEY NANA-RED VG-87

NANDETTE BOOTMAKER GALE VG-89 VG-MS

Bright Eyes. . All Eyes On You!



LADYROSE CAUGHT YOUR EYE EX-94 EX(96)MS 4Y
2ND DAM OF LOT 3T



D2 SUMMERFEST EYES ON YOU VG-88 2Y
DAM OF LOT 3T

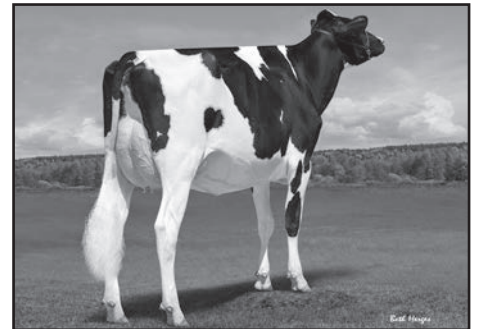

D2 SUMMERFEST EYES ON YOU VG-88 2Y
DAM OF LOT 3T

WORLD CLASSIC
2023



lot **3T**

BUDJON-MB DL BRIGHT EYES-ET

BUDJON FARMS & HEARTLAND DAIRY
N9995 S00 RD
LOMIRA, WI 53048-9712
920-960-0350 TOM CULL
tom@budjon.com
920-960-1484 KELLI CULL
920-901-2002 MARK BINVERSIE

FARNEAR DELTA-LAMBDA-ET

840003125993715 100%RHA-NA GM TR TP TC TY TV TL TD
PTA +1347M +52F +48P 99%R 8/2023
PTA +4.5PL 2.76SCS +.0DPR 2.1%DCE
PTA +2.68T +2.81UDC +.90FLC 99%R 8/2023
GTPI +2829G

D2 SUMMERFEST EYES ON YOU-ET

CAN 14131686 • VG-88 VG-MS 2-02
1-10 2x 75 6596 4.0 266 2.9 194 Inc
• Entered International Holstein Show 2023

Born 01/15/2023 • 840003267547656

99%RHA-I

GTPI +2536G • GLPI +3156 CONF +12
+3.08T +2.50UDC +1.26FLC 80%R 8/2023

MR MOGUL DELTA 1427-ET

GM TR TC TY TV TL TD GTPI +2607G

EDG LORETTE UNO 2198-ET

2E-91 EX-MS
4-02 2x 330 31660 4.1 1289 3.6 1128

AVANT-GARDE-I KD SUMMERFEST-ET

TC TY TV TL TD
+493M +11F +22P
+2.60T +1.82UDC +1.55FLC GTPI +2306G

LADYROSE CAUGHT YOUR EYE-ET

840003130101491 TR TC TL TD • EX-94 EX(96)MS 4-06
3-02 2x 335 32010 4.5 1433 3.4 1077
2-01 2x 359 25210 3.9 991 3.4 848
4-02 2x 69 10636 4.3 457 2.9 307 Inc
Sired by Croteau Lesperron Unix
• All-American & All-National Jr 3 Yr Old 2022
• 1st Jr 3 Yr Old International Show 2022
• Unanimous All-American Jr 2 Yr Old 2021
• 1st Jr 2 Yr Old International Holstein Show 2021
• Entered International Holstein Show 2023

EYES ON YOU!

- 1st Summer Jr 2, HM Int Champion, WI Champ Show 2023
- HM Jr Champion Wisconsin Champ Show 2022
- 2nd Summer Yrlg Mideast Fall National 2022
- 8th Summer Yrlg International Holstein Show 2022

3rd through 10th dams

ROSEDALE ACHIEVERSLEGACY VG-89 VEVVE 2Y

1-09 2x 365 26380 5.1 1358 3.6 954
• All-American Milking Yrlg 2017

ROSEDALE LEXINGTON 2E-95 EEEEE 3*

4-11 2x 365 42780 4.6 1973 3.0 1289
• All-American 5 Yr Old 2013

• Res All-American Jr 3 Yr Old 2011 & Jr 2 Yr Old 2010

ROSEDALE LEXI VG-89 EEEVE

2-02 2x 365 26800 5.1 1356 3.1 837
• All-Wisconsin Jr 2 Yr Old 2006

• HM All-American Spring Yrlg 2005

ROSEDALE LEA-ANN RC 2E-93 GMD

4-08 3x 365 39370 3.4 1325 3.1 1202
Life: 1345 120420 3.6 4315 3.2 3795

STOOKEY ELM PARK BLACKROSE 3E-96 GMD DOM 7*

5-03 2x 365 42230 4.6 1939 3.4 1432
• All-Time All-American Jr 2 Yr & Jr 3 Yr Old Cow

NANDETTE TT SPECKLE-RED EX-93 DOM

4-08 2x 365 25290 4.7 1195

• All-American R&W 1981 & 1984

NANDETTE RILEY NANA-RED VG-87

NANDETTE BOOTMAKER GALE VG-89 VG-MS

Shailene. . Build On the Foundation of Shakira!



ERBACRES SNAPPLE SHAKIRA 3E-97
2ND DAM OF LOT 4T



JACOBS LAMBDA SHAYLA VG-85 1-11
DAM OF LOT 4T

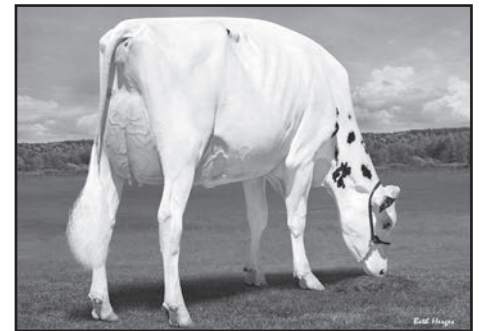

JACOBS LAMBDA SHAYLA VG-85 1-11
DAM OF LOT 4T

WORLD CLASSIC
2023



lot **4T**

SHAYLAS ARCHTCT SHAILENE-ET *RC

BUDJON FARMS, PETER VAIL & GENOSOURCE
N9995 500 RD
LOMIRA, WI 53048-9712
920-960-0350 TOM CULL
tom@budjon.com
920-960-1484 KELLI CULL
518-755-0307 PETER VAIL
36pv@carolina-eastern.com
563-451-5376 KYLE DEMMER

FARNEAR ARCHITECT-ET

840003214251590 99%RHA-I RC TC TY TV TL TD
PTA +257M +5F +12P 82%R 8/2023
PTA +.4PL 2.96SCS +.1DPR 2.1%DCE
PTA +3.81T +3.26UDC +1.97FLC 80%R 8/2023
GTPI +2364G

JACOBS LAMBDA SHAYLA-ET

CAN 120600971 RC TC TY TV TL TD • VG-85 VG-MS 1-11
1-10 2x 51 4823 3.9 189 3.1 149 Inc

Born 03/23/2023 • 840003267547676

99%RHA-I RC

GTPI +2520G • GLPI +3033 CONF +11
+3.74T +3.03UDC +1.77FLC 78%R 8/2023

SIEMERS DOC HANCOCK

TR TP TC TY TV TL TD GTPI +2715G

KCKC ARTIST AMY-ET

FARNEAR DELTA-LAMBDA-ET

GM TR TP TC TY TV TL TD
+1347M +52F +48P
+2.68T +2.81UDC +.90FLC GTPI +2829G

ERBACRES SNAPPLE SHAKIRA-ET

840003126918505 • 3E-97 EEEE CAN 2*
4-11 2x 365 35567 4.8 1711 3.8 1367
6-03 2x 359 33799 5.0 1673 3.7 1241
8-01 2x 94 15044 4.7 702 3.4 509 Inc
Life: 5 lact 121731 4.9 5972 3.7 4480
• Entered International Holstein Show 2023

SHAKIRA!

- Supreme Champion Le Supreme Laitier 2023 & 2021
- Supreme Champion World Dairy Expo 2021
- Grand Champion Canadian National Holstein Show 2021
- All-American & All-Canadian Mature Cow 2021
- Canadian Champion 5 Yr Old 2020
- Grand Champion Fall & Summer Invitationals 2020
- Int Champion WDE & All-American Jr 3 Yr Old 2018
- 1st Jr 2 Yr Old Royal Winter Fair 2017

3rd through 10th dams

MISS APPLE SNAPPLE-RED 2E-96 EEEEE

4-02 2x 365 38032 4.1 1548 3.7 1413 • Life 141,840
• All-American R&W 125,000# Cow 2020
• Grand Champion North American Open 2020
• Unanimous All-American R&W 4 Yr Old 2017

KHW REGIMENT APPLE-RED 4E-96 DOM 41*

4-01 2x 365 35754 4.7 1682 3.7 1314 • Life 240,639

KAMPS-HOLLOW ALTITUDE 2E-95 DOM 2*

7-00 2x 365 39690 4.7 1849 3.5 1385 • Life 144,460

CLOVER-MIST ALISHA 3E-93 DOM

8-07 2x 365 36920 4.2 1553 3.4 1258 • Life 226,470

CLOVER-MIST AUGY STAR 4E-94 DOM

7-10 2x 365 43140 5.0 2136 3.3 1421 • Life 206,250

D-R-A AUGUST 4E-96 DOM

8-05 3x 365 27460 4.3 1187 3.2 871 • Life 190,200

• Nominated All-American Aged Cow 1986

D-R-A IDEAL PRECIOUS LEADER 2E-90 • Life 133,250

D-R-A PRINCESS LAD LEADER 3E-90

Have Not. . You Can Make Her Choice!



**S-S-I DOC HAVE NOT 8784 EX-96 5Y
DAM OF LOT 5T**

**WORLD CLASSIC
2023**



lot 5T

FIRST CHOICE OF 2 FEMALES

HAVE IT ALL, LLC
7285 COUNTY RD S
RUDOLPH, WI 54475-9537
715-459-6481 JULIE DUCKETT
715-459-6480 MIKE DUCKETT
duckettholsteins@gmail.com
802-238-1142 TIM ABBOTT
518-366-3901 TOM KUGLER
315-322-4162 DAVID KING
518-791-2876 JEFF KING

Dam of First Choice

S-S-I DOC HAVE NOT 8784-ET
840003143722147 99%RHA-I TR TP TC TL TD
A2/A2 AB • EX-96 EEEEE 5Y
PTA +1645M +49F +54P 84%R 8/2023
PTA +3.00T +2.58UDC +.97FLC 84%R 8/2023
GTPI +2758G
4-05 2x 320 35670 3.9 1404 3.3 1162
3-06 2x 297 33720 3.6 1218 3.3 1107
2-02 2x 365 29320 3.8 1127 3.4 1002
5-05 2X 141 17757 3.8 676 2.8 495 Inc
• Sold as a pkg for \$1.925 million
• Entered International Holstein Show 2023

*Buyer is guaranteed a choice of 2 females, and
BUYER CHOOSES THE MATING SIRE!*

HAVE NOT 8784!
• Res All-American 4 Yr Old 2022

WOODCREST KING DOC
840003132417775 TR TP TC TY TV TL TD
PTA +1584M +68F +54P 99%R 8/2023
PTA +3.6PL 3.12SCS -1.6DPR 2.2%DCE
PTA +3.24T +2.15UDC +1.99FLC 99%R 8/2023
GTPI +2802G

FLY-HIGHER JEDI HAVENOT-ET
840003132362543 • VG-87 VG-MS 5Y CAN
4-07 3x 365 31429 3.1 985 3.3 1034
3-05 3x 365 31495 3.2 994 3.4 1060

3rd through 11th dams
COOKIECUTTER MASY HASHES VG-85 VG-MS
3-11 3x 365 39630 3.6 1436 3.1 1209 • Life 121,290
COOKIECUTTER MOM HALO VG-88 EX-MS 2Y DOM
2-00 3x 365 35280 5.2 1819 3.7 1304
• Global Impact Cow of the Year 2019
COOKIECUTTER GLD HOLLER VG-88 EX-MS DOM
2-03 3x 365 40730 3.5 1410 3.1 1249
MS KNGS-RNSM CHAMP HALEY EX-90 EEVVE GMD DOM
3-11 2x 365 43690 3.7 1653 3.1 1357
REGANCREST-JDV HANNA EX-90 EEVVE
4-05 2x 365 45110 4.3 1922 3.2 1449
LONG-HAVEN RUDOLPH DEE 2E-90 EVVVE GMD DOM
5-04 2x 365 34650 3.8 1332 3.3 1154 • Life 166,900
REGANCREST ELTON DISRAEL VG-88 EX-MS GMD DOM
2-04 2x 365 33617 4.5 1499 3.5 1169
SNOW-N DENISES DELLIA 2E-95 EEEEE GMD DOM
7-06 2x 365 35610 4.0 1431 3.1 1103 • Life 180,240
• Global Cow of the Year 2005
SNOW-N DORYS DENISE 2E-90 EX-MS GMD DOM
5-09 2x 365 33350 2.8 1256 3.1 1038 • Life 114,010

Cream-Red . WOW This Awesome Maple!



BLONDIN RD UNSTOPABULL MAPLE-RED EX-94 4Y
2ND DAM OF LOT 6T

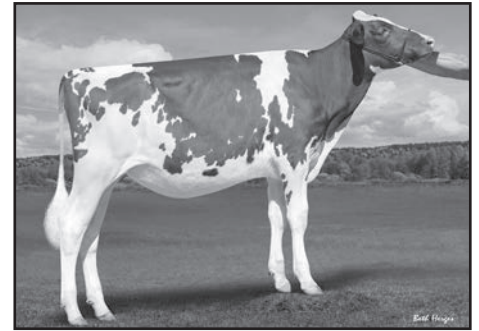

MAPLES AWESOM CREAM-RED-ET
DAM OF LOT 6T

WORLD CLASSIC
2023



lot **6T**

IVF SESSION

LAMOREAUX LAND AND CATTLE
11628 OLD BELDING RD
BELDING, MI 48809
616-822-0101 JASON LAMOREAUX
jlamauction@gmail.com

Buyer is guaranteed IVF sessions until a minimum of 8 #1 or #2 embryos are produced. Complete terms and conditions applying to the sale and purchase of IVF sessions are found on page 2 of this catalog.

• Incredible RARE opportunity to acquire the genetics of Maple-Red!

MAPLE-RED!

- 1st Sr 3, Int & Res Grand Champ Int'l Holstein Show 2022
- Grand Champion Holstein Royal Winter Fair 2022
- Grand Champion R&W Royal Winter Fair 2022
- All-American & All-National Sr 3 Yr Old 2022
- All-Canadian Sr 3Yr Old 2022
- All-American R&W Sr 3 Yr Old 2022
- All-Canadian Sr 2 Yr Old 2021
- All-American R&W Sr 2 Yr Old 2021

Dam of IVF session

MAPLES AWESOM CREAM-RED-ET

840003268433064 99%RHA-I TC TL TD
born 03/03/2023 • A1/A1 AE
housed at Budjon Farms, Lomira, WI 920-960-0350

LUCK-E AWESOME-RED

72186769 CV TC TY TL TD
PTA -1601M -52F -50P 99%R 8/2023
PTA -0.5PL 3.15SCS -2.2DPR 3.7%DCE
PTA +2.05T +2.77UDC +.73FLC 99%R 8/2023
GTPI +1479G

BLONDIN RD UNSTOPABULL MAPLE-RED

CAN 13273809 • EX-94 EEEEE 4Y USA
1-09 2x 343 26374 3.8 1010 2.9 763

3rd through 8th dams

KAWARTHA ARMANI MEMORY-RED EX-92 CAN

5-03 2x 365 33611 4.5 1517 3.3 1098

- Res All-American Jr 2 Yr Old 2017
- HHM All-Canadian Jr 2 Yr Old 2017

LOCHDALE SHAQUILLE MISSY-RED 2E-93 EEEEE

5-11 2x 365 37690 3.8 1435 3.2 1196

Life: 1568 133331 3.8 5123 3.1 4138

- Int Champion R&W Royal Winter Fair 2013

LOCHDALE REDMAN MELISSA GP-84 2Y CAN 3*

5-04 2x 340 24526 4.1 1008 3.1 765

Life: 5 lact 113508 4.1 4610 3.1 3576

MARVANS RAIDER LACEY EX-6E CAN

11-2 2x 364 26279 4.3 1138 3.2 853

Life: 10 lact 222140 4.0 8964 3.2 7061

MARVANS TAB STACY 2E-90 CAN 9*

7-04 2x 365 27655 3.5 977 3.0 836

Life: 7 lact 150925 3.5 5234 3.1 4647

Sierra. . Snapple This Apple!



MISS APPLE SNAPPLE-RED 2E-96
DAM OF LOT 7T

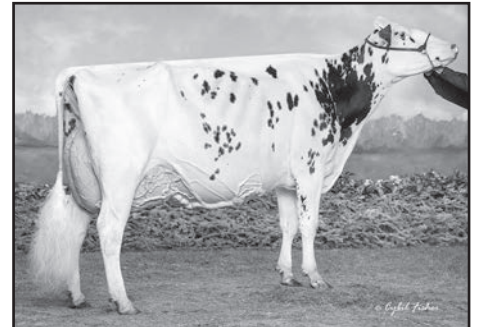

ERBACRES SNAPPLE SHAKIRA 3E-97
MATERNAL SISTER TO LOT 7T

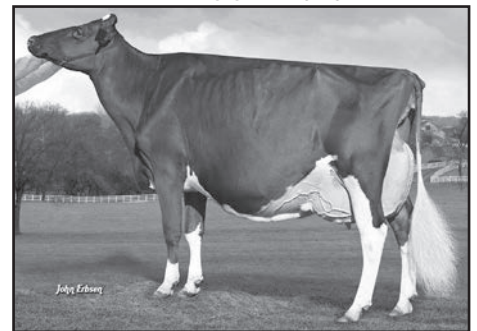

KHW REGIMENT APPLE-RED 4E-96
2ND DAM OF LOT 7T

WORLD CLASSIC
2023



MILK SOURCE LLC
N3569 VANDEN BOSCH RD
KAUKAUNA, WI 54130
715-299-4651 EDDIE BUE
eddiebue@milksource.net

lot **7T**

MILKSOURCE SIERRA-ET *RC

Born 03/05/2023 • 840003247751007
99%RHA-I RC TP TC TL TD A1/A2 AB
GTPI +2091G • GLPI +2673 CONF +11
+2.31T +1.94UDC +.87FLC 81%R 8/2023

SNAPPLE-RED!

- All-American R&W 125,000 lb Cow 2020
- Grand Champion North American Open 2020
- Res All-American R&W 125,000 lb Cow 2019
- Unanimous All-American R&W 4 Yr Old 2017
- Res All-American R&W Jr 3 Yr Old 2016
- All-American R&W Jr 2 Yr Old 2015

APPLE-RED!

- Res All-American R&W 125,000 lb Cow 2014
- Unanimous All-American R&W 125,000 lb Cow 2013
- Unanimous All-American R&W Aged Cow 2011
- Grand Champion International R&W Show 2011
- Nom All-American 5 Yr Old 2009
- HHM All-American Jr 3 Yr Old 2007
- Unanimous All-American Jr 2 Yr Old 2006

DUCKETT CRUSH TATOO-ET

840003137052923 99%RHA-I TR TP TC TY TV TL TD
PTA -357M -29F +OP 99%R 8/2023
PTA +1.7PL 2.70SCS -1.7DPR 1.8%DCE
PTA +2.89T +2.29UDC +.71FLC 99%R 8/2023
GTPI +2054G

MISS APPLE SNAPPLE-RED-ET

72506364 • 2E-96 EEEEE
8-01 2x 305 42450 4.2 1799 3.3 1408
4-02 2x 365 38030 4.1 1547 3.7 1413
3-02 2x 321 26890 4.0 1075 3.6 962
2-03 2x 292 20750 4.0 833 3.6 754
Life: 1472 141840 4.1 5823 3.6 5106

MAVERICK CRUSH

TC TY TV TL TD GTPI +2052G
DUCKETT G CHIP TOKYO-ET
EX-93 EEEEE 3Y
3-09 2x 365 32930 3.9 1277 3.5 1138

LOOKOUT P REDBURST-RED-ET

TY TV TL TD
-151M -11F +4P
+1.40T +1.29UDC +.89FLC GTPI +1902G

KHW REGIMENT APPLE-RED-ET

135511521 • 4E-96 EEEEE DOM 41*
4-01 2x 365 35754 4.7 1682 3.7 1314
7-00 2x 365 33280 5.0 1654 3.6 1191
Life: 2898 240640 4.7 11394 3.7 9013

3rd through 8th dams

KAMPS-HOLLOW ALTITUDE 2E-95 DOM 2*

7-00 2x 365 39690 4.7 1849 3.5 1385 • Life 144,460

CLOVER-MIST ALISHA 3E-93 DOM

8-07 2x 365 36920 4.2 1553 3.4 1258 • Life 226,470

CLOVER-MIST AUGY STAR 4E-94 DOM

7-10 2x 365 43140 5.0 2136 3.3 1421 • Life 206,250

D-R-A AUGUST 4E-96 DOM

8-05 3x 365 27460 4.3 1187 3.2 871 • Life 190,200

• Nominated All-American Aged Cow 1986

D-R-A IDEAL PRECIOUS LEADER 2E-90 • Life 133,250

D-R-A PRINCESS LAD LEADER 3E-90

Siracha. . Analyse This Spicy Sally!

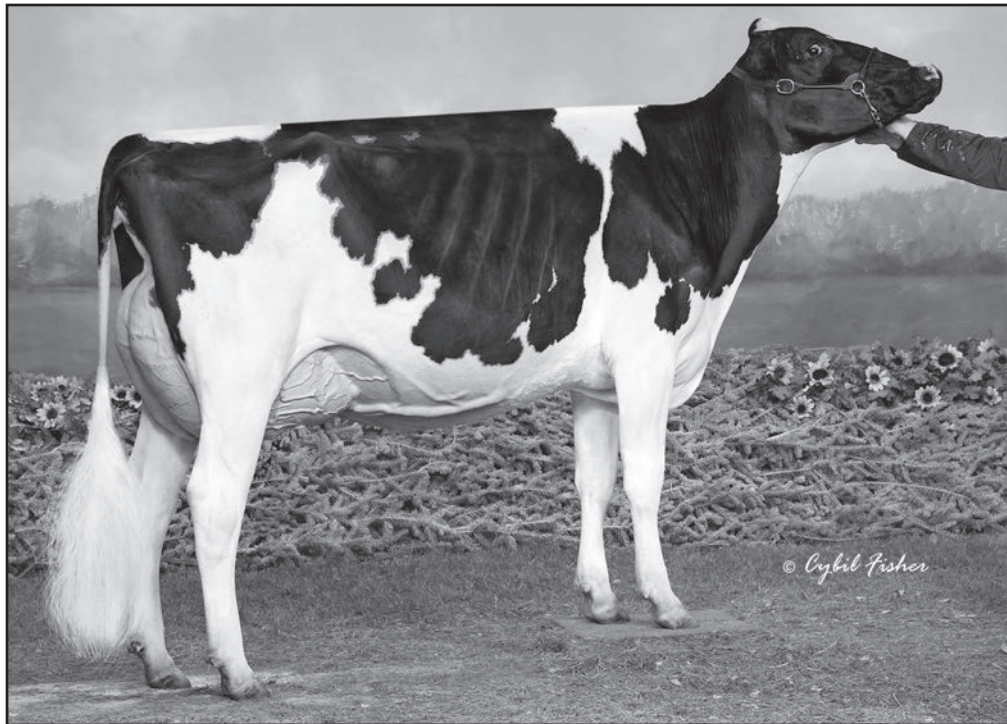

GLENIRVINE UNIX SALLY EX-92 3Y
DAM OF LOT 8T

WORLD CLASSIC
2023



lot **8T**

MS MILKSOURCE SIRACHA *RC

MILK SOURCE LLC, L FISCHER, C LETTER & R SABO
N3569 VANDEN BOSCH RD
KAUKAUNA, WI 54130
715-299-4651 EDDIE BUE
eddiebue@milksource.net
920-737-2406 CY LETTER
920-366-7145 ROBERT SABO

Born 08/07/2022 • 840003247750971
99%RHA-I • RC TP TC TL TD • A2A2 AA
GTPI +2010G
+3.24T +2.67UDC +1.71FLC 80%R 8/2023

UNIX SALLY!

- 1st Sr 3 Yr, Int & Grand Champion WI Champ Show 2023
- Res All-American Sr 2 Yr Old 2022
- 2nd Sr 2 Yr Old International Holstein Show 2022
- Res All-Canadian Fall 2 Yr Old 2022
- 2nd Fall 2 Yr Old & Res Int Champion Royal Winter Fair 2022
- Res All-American Milking Yrlg 2021
- 2nd Milking Yrlg International Holstein Show 2021

MR AFFECTION ANALYST-RED-ET

840003136496608 99%RHA-I TP TC TY TV TL TD
PTA +45M -24F -20P 96%R 8/2023
PTA -.2PL 2.77SCS -1.9DPR 2.6%DCE
PTA +2.25T +1.76UDC +1.41FLC 94%R 8/2023
GTPI +1856G

GLENIRVINE UNIX SALLY

CAN 11973914 • EX-92 EEEEE 3-01
1-10 2x 305 25947 3.2 834 3.0 779
2-11 2x 246 25342 3.5 894 2.8 701
• Entered International Holstein Show 2023

RIVERDOWN UNSTOPABULL-RED

TY TV TL GTPI +1952G

MILKSOURCE BYWAY AFFECTION

EX-94 EEEEE
4-05 2x 305 39960 4.3 1737 2.8 1108

CROTEAU LESPERRON UNIX-ET

EX-96 TR TP TY TV TL TD
+653M +22F +13P
+2.20T +2.05UDC +.07FLC GTPI +2306G

GLENIRVINE CINDERDOOR SAL

CAN 11973890 • VG-87 2Y CAN
1-10 RX 293 16501 4.6 765 3.4 556

3rd through 5th dams

GLENIRVINE BANCROFT SALSA VG-88 CAN 2*

5-00 RX 365 26817 4.8 1290 3.7 979

GLENIRVINE BOLIVIA SALAMA VG-88 CAN

3-00 RX 305 24806 3.7 906 3.7 783

GLENIRVINE JAY SALAMANDER VG-88 CAN

6-06 RX 305 29625 3.9 1157 3.5 1027

Life: 6 lact 144527 3.7 5370 3.4 4958

Have It All-Red. . Lets!



**PREMIUM APPLE CRISP LILLY-RED EX-92 3Y
DAM OF LOT 9T**



**JUNIPER LETS HAVEITALL-RED
SELLS AS LOT 9T**

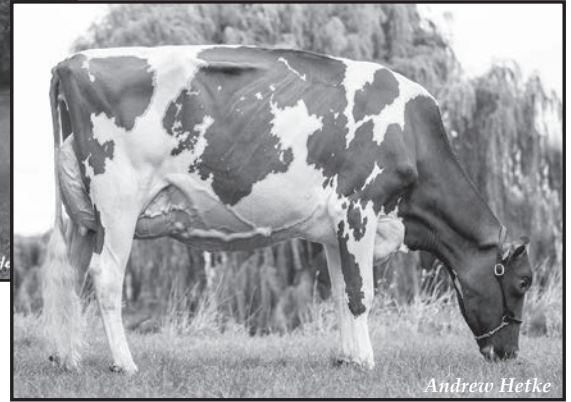

Andrew Hetke

**WORLD CLASSIC
2023**



lot **9T**

JUNIPER LETS HAVEITALL-RED

JUNIPER FARM INC
54 MAYALL RD
GRAY, ME 04039-9515
207-615-7008 George Liberty
george.liberty94@yahoo.com

Born 04/21/2023 • 840003250084769
99%RHA-I

LILLY!

- All-American R&W Jr 3 Yr Old 2022
- 1st Jr 3 Yr, HM Int Champ International R&W Show 2022
- Res All-Canadian R&W Young Cow 2022
- Grand Champion Quebec Spring R&W Show 2022
- Res Int & Res Grand Champion Quebec Spring Show 2022

FARNEAR ALTITUDE-RED-ET

840003128013348 99%RHA-I TC TY TV TL TD
PTA +193M +14F +16P 99%R 8/2023
PTA -.4PL 2.95SCS -2.8DPR 2.8%DCE
PTA +2.98T +2.61UDC +1.36FLC 99%R 8/2023
GTPI +2203G

PREMIUM APPLE CRISP LILLY-RED

111440422 CAN • EX-92 EEEVE 3-05
4-01 2x 120 17704 3.3 584 2.7 480 Inc
• Entered International Red & White Show 2023

MR LR EDG ARVIS 18196-ET

RC TCTY TV TL TD GTPI +2181G

FARNEAR TBR ARIA ADLER-ET

2E-96
3-11 2x 283 34240 5.1 1736 3.4 1163

SIEMERS OCT APPLE-CRISP-ET

RC TP TC TY TV TL TD
+96M +6F -6P
+1.82T +1.30UDC +1.09FLC GTPI +1942G

PREMIUM LOTUS STAR-RED

110392292 CAN • GP-83 2Y CAN

3rd through 7th dams

PREMIUM BALTI REDIA

PREMIUM LOOKOUT DIA

MORNITAL TALENT DIANE-RED 2E-92 EEEVE 1*

7-03 2x 305 27290 3.3 912 2.9 785

PREMIUM MARKER DINAH VG-86 3Y CAN

ARNOLAIT FACTOR DIANA 3E-90 CAN

Beauty . . of Gold Barbara & Beyond!



BUTZ-BUTLER GOLD BARBARA 3E-96 GMD
2ND DAM OF LOT 10T



MD-WEST-VIEW LAMBDA BEAUTY
SELLS AS LOT 10T



GOLD-BARBARA SIDE BEYOND VG-88 2Y
DAM OF LOT 10T

WORLD CLASSIC
2023



lot **10T**

MD-WEST-VIEW LAMBDA BEAUTY

MATTHEW IAGER & CHIP SAVAGE
20608 MILL POINT RD
BOONSBORO, MD 21713-2146
301-331-2203 MATTHEW IAGER
meidvm@aol.com
301-676-8591 CHIP SAVAGE
chipsavage188@gmail.com

Born 03/07/2023 • 840003269677426

99%RHA-I TR TC TL TD A1/A2 AB

GTPI +2391G

+2.41T +1.96UDC +.74FLC 81%R 8/2023

GOLD BARBARA!

- All-American 150,000 lb Cow 2020
- 1st Production Cow North American Open 2020
- Grand Champion International Holstein Show 2019
- Unanimous All-American 150,000 lb Cow 2019
- Nom All-American Aged Cow 2017
- Res All-Canadian Mature Cow 2016
- HHM All-American Aged Cow 2016
- 1st Aged Cow & Grand Champion NY Spring Show 2016
- All-American & All-Canadian 4 Yr Old 2014
- Unanimous All-American & All-Can Sr 3 Yr Old 2013
- Unanimous All-American & All-Can Sr 2 Yr Old 2012

FARNEAR DELTA-LAMBDA-ET

840003125993715 100%RHA-NA GM TR TP TC TY TV TL TD
PTA +1347M +52F +48P 99%R 8/2023
PTA +4.5PL 2.76SCS +.0DPR 2.1%DCE
PTA +2.68T +2.81UDC +.90FLC 99%R 8/2023
GTPI +2829G

GOLD-BARBARA SIDE BEYOND-ET

840003217720882 • VG-88 VG-MS 2-08
2-03 2x 188 14476 4.2 608 3.3 478 Inc

MR MOGUL DELTA 1427-ET

GM TR TC TY TV TL TD GTPI +2607G

EDG LORETTE UNO 2198-ET

2E-91 EX-MS
4-02 2x 330 31660 4.1 1289 3.6 1128

WALNUTLAWN SIDEKICK

TR TY TV TL TD
-1200M +3F -10P
+3.03T +2.33UDC +1.04FLC GTPI +2164G

BUTZ-BUTLER GOLD BARBARA-ET

66625057 • 3E-96 EEEEE(96)MS GMD
6-02 2x 365 43381 4.4 1890 2.8 1228
3-07 2x 365 41820 3.9 1612 3.0 1273
9-07 2x 305 34340 3.9 1346 3.2 1083
2-06 2x 339 28060 4.4 1228 3.5 972
Life: 2078 201520 4.3 8610 3.3 6711

3rd through 9th dams

REGANCREST BRASILIA 2E-92 EEEVE DOM

5-03 2x 356 33418 3.9 1305 3.0 989

REGANCREST-PR BARBIE EX-92 GMD DOM

2-06 2x 365 31690 3.9 1237 3.3 1050

HM All-American Jr 3 Yr Old 2004

REGANCREST JUROR BRINA EX-92 EEEVE GMD

4-04 2x 365 40640 3.6 1478 3.0 1217

REGANCREST AEROSTAR BERT EX-90 GMD DOM

5-05 2x 365 37790 3.6 1357 3.2 1215 • Life 109,350

REGANCREST MARK CHAIRMAN BEA 2E-91 GMD DOM

7-09 2x 365 33630 3.8 1278 3.1 1052 • Life 140,130

REGANCREST BOARD CHAIRMAN BEA EX-90 EX-MS

5-09 2x 365 26010 4.1 1059 3.4 884

REGANCREST APACHE STANDOUT BEA VG-86 EX-MS

Life: 2432 131940 3.6 4744

YooHoo. . See This Fancy Crushabull?



MACLAND HF YODER RACHEL 2E-96
DAM OF LOT 11T

WORLD CLASSIC
2023



lot **11T**

THE-YODERS CBULL YOOHOO-ET

ADAM LIDDLE & KYLE REID
58 TRIPP RD
ARGYLE, NY 12809
518-361-9946 ADAM LIDDLE
liddleholme2000@yahoo.com
518-361-6378 KYLE REID

Born 03/16/2023 • 840003232394959
99%RHA-I • TR TC TL TD • A1A2 AE
GTPI +2256G • GLPI +2906 CONF +10
+2.45T +2.05UDC +.96FLC 81%R 8/2023

THE YODER!

- Res Grand Champion Northeast Spring Nat'l 2023
- All-American Lifetime Production Cow 2022
- 1st 150,000 lb Cow International Holstein Show 2022
- Grand Champion Eastern Fall Nat'l 2021
- Supreme Champion PA All-American 2021
- Nom All-American 5 Yr Old 2020
- The highest indexing class winner ever at World Dairy Expo

OH-RIVER-SYC CRUSHABULL-ET

840003135145001 99%RHA-I TR TP TC TY TV TL TD
PTA +200M -19F +2P 99%R 8/2023
PTA +.5PL 2.92SCS -1.2DPR 3.0%DCE
PTA +3.50T +2.99UDC +1.41FLC 99%R 8/2023
GTPI +2155G

MACLAND HF YODER RACHEL-ET

840003126231394 • GTPI +2523G • 2E-96 EEEEE DOM
7-08 2x 365 40180 4.6 1852 3.5 1417
6-08 2x 319 35430 4.1 1440 3.5 1232
5-06 2x 352 35690 4.0 1427 3.6 1287
4-03 2x 365 27820 4.4 1215 3.7 1020
3-01 2x 317 27410 4.2 1155 3.5 962
2-01 2x 333 24520 4.0 993 3.4 834
Life: 2006 186060 4.2 7858 3.5 6564
Due to calve 6/3/2024

MAVERICK CRUSH

TC TY TV TL TD GTPI +2056G
OH-RIVER-SYC MOGAL BRYLAN
VG-87 VVVVV
2-07 3x 300 29990 3.4 1029 3.0 897

WOODCREST MOGUL YODER-ET

EX-90 TR TP TC TY TV TL TD
+413M +76F +30P
+.58T +1.26UDC +.20FLC GTPI +2575G
S-S-I UNO RAPA 8431-ET
840003011001335 • VG-88 VG-MS 4Y
3-04 2x 365 29280 4.1 1189 3.6 1052
2-04 2x 316 22470 4.6 1038 3.5 793
4-06 2x 260 21490 4.0 859 3.6 769

3rd through 12th dams

S-S-I SNOWMAN RACHEL7516 EX-90 EEVVE DOM
5-05 365 38950 3.2 1256 3.2 1239 • Life 153,910
ROYLANE SOCRA MIRA 1760 2E-91 EEVVE DOM
5-11 3x 365 45984 3.6 1640 3.2 1454 • Life 180,370
SEAGULL-BAY OMAN MIRROR VG-86 VG-MS DOM
3-00 2x 365 36430 4.4 1606 3.6 1304
SEAGULL-BAY MANAT MIRAGE EX-90 VEVVE GMD DOM
3-06 3x 365 35900 3.8 1364 3.4 1229
LYNMEAD CELSIUS MINNOW 2E-91 GMD DOM
4-10 3x 365 49550 3.7 1857 3.2 1592 • Life 255,910
CMV MELWOOD MINDY VG-85 DOM
4-01 2x 3 65 36340 3.6 1306 3.4 1238
BRIARPATCH-R MISTY VG-85 GMD DOM
3-08 2x 365 24690 4.1 1011 3.2 794
RILARA MARS LAS RAVENA EX-91 GMD DOM
4-03 2x 305 29030 4.6 1330
RILARA HAVEN CHARMING LAS-TW VG-87 GMD DOM
6-10 2x 365 30490 3.4 1029 3.1 935 • Life 164,400
RAG APPLE LOCUST GROVE CHARM VG-86 GMD DOM

Theory. . Turbo x Thunder Storm Works!



OAK-RIDGE-K GCHIP TURBO EX-95
DAM OF LOT 12T

WORLD CLASSIC
2023



lot **12T**

MS TURBOS THEORY-ET

MILK SOURCE LLC & RANSOM RAIL FARMS INC
N3569 VANDEN BOSCH RD
KAUKAUNA, WI 54130
715-299-4651 EDDIE BUE
eddiebue@milksource.net
585-704-4725 PETE DUEPPENGISSER

Born 09/01/2022 • 840003247750972
99%RHA-I • TR TP TC TL TD • A1A1 AE
GTPI +1884G
+2.18T +1.78UDC +1.03FLC 80%R 8/2023

TURBO!

- Unanimous All-American 4 Yr Old 2022
- 1st 4 Yr & Res Sr Champ International Holstein Show 2022
- Unanimous All-Canadian 4 Yr Old 2022
- 1st 4 Yr & HM Grand Champion Royal Winter Fair 2022
- All-American Sr 3 Yr Old 2021
- All-National Sr 3 Yr Old 2021
- 1st Sr 3 Yr & Int Champ International Holstein Show 2021

BLONDIN THUNDER STORM

110296922 99%RHA-I
PTA +71M -25F -8P 96%R 8/2023
PTA -1.4PL 2.93SCS -2.8DPR 3.7%DCE
PTA +3.46T +2.37UDC +1.18FLC 95%R 8/2023
GTPI +1901G

OAK-RIDGE-K GCHIP TURBO

144349285 • EX-95 EEVEE 5Y
3-05 2x 365 32400 4.0 1282 3.1 1014
2-03 2x 359 28090 4.1 1143 3.0 851

CYCLE DOORMAN JACOBY-ET

EX-92 TR TP TC TY TV TL TD GTPI +1837G

SHEEKNOLL BEEMER 2597-ET

VG-85 2Y
5-04 3x 340 36671 3.7 1369 3.0 1105

MR CHASSITY GOLD CHIP-ET

EX-95 TR TP TY TV TL TD
-552M -21F -37P
+1.51T +1.10UDC +1.01FLC GTPI +1764G

OAK-RIDGE-K WBRK TEMPEST-ET

143371735 • GP-83
4-07 2x 305 24020 3.9 946 3.4 818
3-06 2x 317 21250 4.1 881 3.5 747
2-06 2x 329 19360 4.0 765 3.3 642

3rd through 6th dams

KINGSMILL TOBIS TRINITY 2E-91 EVEVE

5-00 2x 365 46026 4.5 2056 3.6 1643
Life: 1603 124950 4.2 5226 3.4 4237

ERNEST ANTHONY SD TOBI 3E-96 EEEEE DOM

6-00 2x 365 44090 5.0 2191 3.2 1423
Life: 1701 151933 5.5 8372 3.4 5150

• HM All-American 125,000 lb Cow 2004

• All-Canadian 5 Yr Old 2001

• Res All-American 5 Yr Old 2001

C ALANVALE INSPIRATION TINA 2E-95 GMD DOM

6-00 2x 365 36010 5.1 1829 3.5 1252

• 3X Res All-American • 5X Nom All-American

• All-Canadian Jr 3 Yr Old 1993

ALANVALE PUGET ANETIA VG

10-09 2x 359 21402 4.4 933
Life: 2932 157918 4.2 6623

Veda. . Victoire By Lambda!

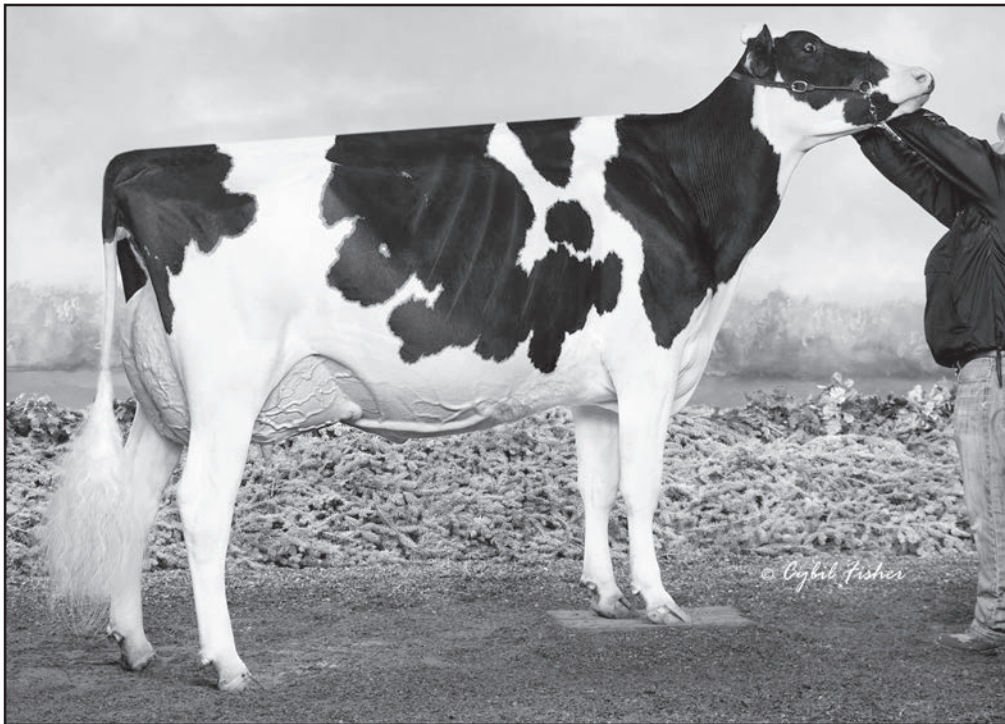

JACOBS DOORMAN VICTOIRE 2E-95
DAM OF LOT 13T

WORLD CLASSIC
2023



lot **13T**

MS MILKSOURCE DELTA VEDA-ET

MILK SOURCE LLC, RANSOM RAIL, I FISCHER & LEGENDHOLM
N3569 VANDEN BOSCH RD
KAUKAUNA, WI 54130
715-299-4651 EDDIE BUE
eddiebue@milksource.net
585-704-4725 PETE DUEPPENGISSER

Born 03/04/2023 • 840003247751006

99%RHA-I • TR CD TP TL TD • A1A2 BB

GTPI +2475G • GLPI +3250 CONF +12

+2.43T +2.54UDC +1.20FLC 80%R 8/2023

VICTOIRE!

- Res All-American 5 Yr Old 2021
- 2nd 5 Yr Old International Holstein Show 2021
- All-American Sr 3 Yr Old 2019
- 1st Sr 3 & Res Int Champ International Holstein Show 2019
- All-Canadian Sr 3 Yr Old 2019
- 1st Sr 3, Int Champ & HM Grand Champion Royal 2019

FARNEAR DELTA-LAMBDA-ET

840003125993715 100%RHA-NA GM TR TP TC TY TV TL TD

PTA +1347M +52F +48P 99%R 8/2023

PTA +4.5PL 2.76SCS +.0DPR 2.1%DCE

PTA +2.68T +2.81UDC +.90FLC 99%R 8/2023

GTPI +2829G

JACOBS DOORMAN VICTOIRE-ET

109311470 CAN • 2E-95 EEEEE 3*

5-10 2x 305 35900 4.1 1464 3.4 1211

3-10 2x 305 24510 4.4 1075 3.8 938

MR MOGUL DELTA 1427-ET

GM TR TC TY TV TL TD GTPI +2607G

EDG LORETTE UNO 2198-ET

2E-91 EX-MS

4-02 2x 330 31660 4.1 1289 3.6 1128

VAL-BISSON DOORMAN-ET

EX-90 TR TP TY TV TL TD

-468M +13F +10P

+2.46T +1.55UDC +.63FLC GTPI +2135G

JACOBS GOLDWYN VOLTIGE-ET

106443514 CAN • VG-89 EX-MS 4Y CAN

4-02 2x 365 35825 4.0 1437 3.1 1124

2-04 2x 365 24916 4.3 1063 3.4 851

3rd through 6th dams

JACOBS DUNDEE VOLTAGE VG-89 EX-MS 3Y CAN 4*

3-07 2x 308 29670 3.6 1074 3.0 882

• All-Canadian Milking Yrlg 2008

JACOBS SPIRIT VALSIE 2E-92 CAN 9*

7-04 2x 365 34381 4.5 1534 3.1 1054

Life: 4 lact 150290 4.5 6726 3.4 5168

• All-Canadian 4 Yr Old 2004

JACOBS RUDOLPH VALSO GP-84 2Y CAN 6*

3-03 2x 307 23585 4.4 1047 3.6 860

JACOBS JUBILEE VALSE EX-2E CAN 7*

7-03 2x 364 26089 4.1 1082 3.3 864

Life: 7 lact 160607 4.0 6411 3.4 5494

Sierra. . She'll Sparkle Like Shakira!



ERBACRES DIAMOND SPARKLE 2E-93
DAM OF LOT 14T



ERBACRES SIERRA
SELLS LOT 14T

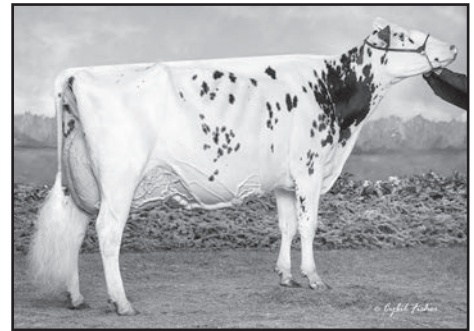

ERBACRES SNAPPLE SHAKIRA 3E-97
2ND DAM OF LOT 14T

WORLD CLASSIC
2023



lot **14T**

ERBACRES SIERRA

Born 03/01/2023 • 840003221166170

99%RHA-I

JOHN ERBSEN
10974 BENSON RD
LANARK, IL 61046-8898
815-493-6445
815-275-4990 JOHN ERBSEN
johnerbsen@aeroinc.net

SIEMERS DOC HANCOCK

840003144882821 99%RHA-I TR TP TC TY TV TL TD
PTA +1089M +47F +37P 99%R 8/2023
PTA +3.0PL 2.83SCS -1.9DPR 2.2%DCE
PTA +3.61T +3.40UDC +2.40FLC 98%R 8/2023
GTPI +2715G

ERBACRES DIAMOND SPARKLE

840003132921291 • 2E-93 EEEVE
3-01 2x 360 22270 4.4 982 3.8 839
4-02 2x 353 21550 4.4 950 3.7 789
2-01 2x 324 20160 4.4 888 3.8 761
• 1st Jr 3 Yr, HM Int Champion IL Champ Jr Show 2020
• 2nd Jr 3 Yr Old IL Championship Show 2020

WOODCREST KING DOC

EX-90 GM TR TP TC TY TV TL TD GTPI +2802G

SIEMERS MONTEREY HANAN-ET

VG-85 VG-MS 2-02
2-00 3x 156 12470 4.1 517 3.3 416

MR D APPLE DIAMONDBACK

RC TP TC TY TV TL TD
-388M -23F -1P
+2.49T +1.94UDC +1.35FLC GTPI +1880G

ERBACRES SNAPPLE SHAKIRA-ET

840003126918505 • 3E-97 EEEE CAN 2*
4-11 2x 365 35567 4.8 1711 3.8 1367
6-03 2x 359 33799 5.0 1673 3.7 1241
8-01 2x 94 15044 4.7 702 3.4 509 Inc
Life: 5 lact 121731 4.9 5972 3.7 4480
• Entered International Holstein Show 2023

SHAKIRA!

- Supreme Champion Le Supreme Laitier 2023 & 2021
- Supreme Champion World Dairy Expo 2021
- Grand Champion Canadian National Holstein Show 2021
- All-American & All-Canadian Mature Cow 2021
- Canadian Champion 5 Yr Old 2020
- Grand Champion Fall & Summer Invitationals 2020
- Int Champion WDE & All-American Jr 3 Yr Old 2018
- 1st Jr 2 Yr Old Royal Winter Fair 2017

3rd through 10th dams

MISS APPLE SNAPPLE-RED 2E-96 EEEEE

4-02 2x 365 38032 4.1 1548 3.7 1413 • Life 141,840
• All-American R&W 125,000# Cow 2020
• Grand Champion North American Open 2020
• Unanimous All-American R&W 4 Yr Old 2017

KHW REGIMENT APPLE-RED 4E-96 DOM 41*

4-01 2x 365 35754 4.7 1682 3.7 1314 • Life 240,639

KAMPS-HOLLOW ALTITUDE 2E-95 DOM 2*

7-00 2x 365 39690 4.7 1849 3.5 1385 • Life 144,460

CLOVER-MIST ALISHA 3E-93 DOM

8-07 2x 365 36920 4.2 1553 3.4 1258 • Life 226,470

CLOVER-MIST AUGY STAR 4E-94 DOM

7-10 2x 365 43140 5.0 2136 3.3 1421 • Life 206,250

D-R-A AUGUST 4E-96 DOM

8-05 3x 365 27460 4.3 1187 3.2 871 • Life 190,200

• Nominated All-American Aged Cow 1986

D-R-A IDEAL PRECIOUS LEADER 2E-90 • Life 133,250

D-R-A PRINCESS LAD LEADER 3E-90

39025-Red. . Pour Over This Avalanche!



**STRANS-JEN-D TEQUILA-RED 2E-96
DAM OF LOT 15T**

**WORLD CLASSIC
2023**



lot **15T**

SIEMERS TEQUIL 39025-RED-ET

Born 09/01/2022 • 840003250768371

SIEMERS HOLSTEIN FARMS, INC.
14421 MINERAL SPRING RD
NEWTON, WI 53063-9740
920-374-0606 DAN
920-374-0618 PAUL
920-946-8525 JORDAN
jcs483@cornell.edu

DYMENTHOLM MR APP AVALANCHE-TW

CAN 11957107 99%RHA-I RC CV TY TL TD
PTA -326M -9F -9P 99%R 8/2023
PTA -2.6PL 2.94SCS -3.4DPR 3.1%DCE
PTA +3.58T +2.69UDC +1.96FLC 99%R 8/2023
GTPI +1914G

STRANS-JEN-D TEQUILA-RED-ET

141024338 TL TD • 2E-96 EEEEE
6-04 2x 365 32840 4.3 1428 3.4 1116
4-10 2x 293 27840 4.4 1231 3.2 894
2-05 2x 365 24550 4.7 1145 3.4 831
3-09 2x 306 23990 4.4 1048 3.3 793
Life: 1512 118510 4.5 5327 3.4 3991

DE-SU BKM MCCUTCHEN 1174-ET

EX-93 GM TR TP TC TY TV TL TD GTPI +2189G

KHW REGMENT APPLE C-RED-ETN

VG-89 3Y
3-07 2x 365 36949 4.2 1554 3.6 1332

SCIENTIFIC DIRECTOR-RED-ET

EX-90 TV TL TD
-2041M -26F -40P
+1.03T +.48UDC +.10FLC GTPI +1518G

JEN-D DEVIL TIFFANY-RED

62918023 • 3E-95 EEEEE
8-07 2x 365 36170 4.3 1546 3.2 1150
6-06 2x 365 36140 4.1 1472 3.3 1196
4-01 2x 365 29830 4.3 1292 3.1 934
5-04 2x 316 27120 3.9 1048 3.1 846
Life: 2282 189780 4.2 8060 3.3 6225

TEQUILA-RED!

- Res All-American R&W Aged Cow 2017
- HM Sr Champion International R&W Show 2017
- Res All-American R&W 5 Yr Old 2016
- Grand Champion Midwest Spring National 2016
- Unanimous All-American R&W 4 Yr Old 2015
- Grand Champion International R&W Show 2015
- Nom All-Canadian 4 Yr Old 2015
- Unanimous All-American R&W Sr 3 Yr Old 2014
- Nom All-American B&W Sr 3 Yr Old 2014
- Nom All-Canadian B&W Sr 3 Yr Old 2014
- Grand Champion International R&W Show 2014
- Res All-American R&W Sr 2 Yr Old 2013
- Nom All-American R&W Fall Yearling 2012

TIFFANY-RED

- Nine-time R&W All-American Nominee!

Maternal Sisters to Lot 15T 39025-Red

MILKSOURCE THUNDER-RED EX-91 EX-MS

- All-American R&W Fall Yrlg 2020
- Supreme Jr Champion Open & Jr WDE 2019

MILKSOURCE TANTRUM-RED EX-92

- Res Int Champion International R&W Show 2022
- Unanimous All-American R&W Winter Yrlg 2020

3rd dam

JEN-D PRED TOSHA-RED VG-88 EX-MS

4-07 2x 365 31471 2.7 860 3.5 1118

Adorn. . Dress Up ASAP!

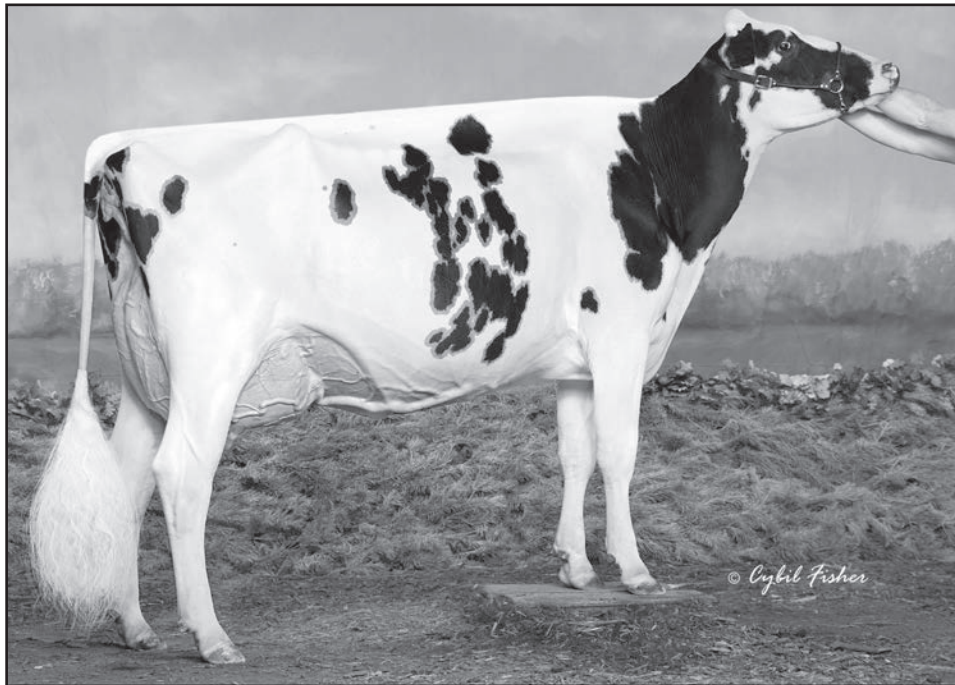

HILLPINE DOORMAN ASAP EX-94
DAM OF LOT 16T



BUTLERVIEW AFTERSH APRIL 2E-95
2ND DAM OF LOT 16T

WORLD CLASSIC
2023



lot **16T**

OCD MERLIN ADORN-ET

OAKFIELD CORNERS DAIRY SHOW CATTLE
6880 ALBION RD
OAKFIELD, NY 14125-9452
585-704-2501 JONATHAN LAMB
585-993-8026 ALICIA LAMB
alicia87@rochester.rr.com
518-353-2602 JAMIE BLACK

Born 10/17/2022 • 840003253984380
99%RHA-I
GTPI +2209G
+2.85T +1.56UDC +1.08FLC 79%R 8/2023

ASAP!

- 5th 5 Yr Old Midwest Spring Nat'l 2022
- 5th Jr 3 Yr Old NY Holstein Show 2020
- 7th Jr 3 Yr Old North American Open Show 2020
- 9th Jr 2 Yr Old International Holstein Show 2019

APRIL!

- 2nd Aged Cow Midwest Spring Nat'l 2018
- Res Int Champion Mideast Fall Nat'l 2014
- 2nd Sr 3 Yr Old Midwest Spring Nat'l 2014

OCD TROPIC MERLIN-ET

840003223868228 99%RHA-I TR TP TC TY TV TL TD
PTA +879M +79F +51P 81%R 8/2023
PTA +.6PL 3.02SCS -2.0DPR 2.6%DCE
PTA +2.90T +2.06UDC +1.82FLC 80%R 8/2023
GTPI +2750G

HILLPINE DOORMAN ASAP-ET

840003141285522 • EX-94 EEEEE 5Y
3-02 2x 324 31580 3.4 1071 3.3 1028
2-00 2x 365 27000 3.6 965 3.4 910
4-03 2x 268 24740 3.6 881 3.1 772

PEAK TROPIC-ET

VG-85 TR TP TM TC TY TV TL TD GTPI +2695G

OCD DOC MISCHIEVOUS-ET

840003134445449 99%RHA-I TR TC TL TD

VAL-BISSON DOORMAN-ET

EX-90 TR TP TY TV TL TD
-468M +13F +10P
+2.46T +1.55UDC +.63FLC GTPI +2135G

BUTLERVIEW AFTERSH APRIL-ET

141196806 • 2E-95 EEEEE
5-04 2x 365 34810 4.0 1404 3.2 1103
3-05 2x 365 32220 4.1 1335 3.2 1026
7-06 2x 365 27090 4.7 1262 3.3 887
2-02 2x 365 25770 4.0 1039 3.4 872
Life: 2107 156520 4.3 6681 3.4 5246

3rd through 6th dams

BROOKVILLA JASPER AKA EX-92 EEEEE

3-05 2x 275 30450 3.4 1029 3.1 938
• All-American Jr 3 Yr Old 2008
• Res Int Champion International Holstein Show 2008
• All-Canadian Jr 3 Yr Old 2008
• Int Champion Royal Winter Fair 2008

BROOKVILLA MASON ABBIGAIL GP-80 3Y CAN

3-09 2x 312 26942 3.5 944 2.9 791

BROOKVILLA CHARLES ANGEL VG-86 3Y CAN 2*

6-05 2x 361 25461 4.0 1023 3.2 818
Life: 6 lact 127889 3.9 5046 3.3 4164

BROOKVILLA ELEVATION NELLY EX CAN 4*

8-07 2x 338 23466 3.9 913 3.3 769
Life: 9 lact 202213 3.9 7903 3.2 6510

Dazer . . The Kings' Dynasty!



KINGS-RANSOM CASP DAZE EX-94 4Y
DAM OF LOT 17T

WORLD CLASSIC
2023



lot **17T**

KINGS-RANSOM DYNs DAZER-ET

KINGS RANSOM FARM LLC
311 KING RD
SCHUYLERVILLE, NY 12871
518-791-2876 JEFF KING
jkingkrf@gmail.com

Born 03/04/2023 • 840003240291912

99%RHA-I TR TC TL TD • A2/A2 BB

GLPI +3313 CONF +9 Mammary +11

GTPI +2793G

+3.36T +2.98UDC +1.34FLC 78%R 8/2023

• Sister to Dropbox +3003G +3.27T +3.23UDC
and Dreamy +3.58T +3.33UDC

KINGS-RANSOM DYNASTY-ET

840003224437469 TC TY TV TL TD

PTA +648M +103F +41P 81%R 8/2023

PTA +4.3PL 2.83SCS +.8DPR 2.3%DCE

PTA +2.96T +2.47UDC +1.16FLC 80%R 8/2023

GTPI +3013G

KINGS-RANSOM CASP DAZE-ET

840003146394969 TR TC TL TD • EX-94 EEEEE 4Y

3-01 3x 365 43310 4.0 1722 3.7 1583

2-01 3x 293 26570 4.4 1161 3.7 973

4-04 3x 220 27526 3.9 1082 3.2 877 Inc

• Entered International Holstein Show 2023

SIEMERS RENG D PERFECT-ET

TR TP TM TC TY TV TL TD GTPI +3084G

KINGS-RANSOM LGCY DAKOTA-ET

EX-90 VEEVE 3Y

2-00 3x 335 27170 4.6 1259 3.5 961

CLAYNOOK CASPER-ET

VG-85 2Y TR TP TC TY TV TL TD

+475M +19F +29P

+2.17T +2.84UDC +.40FLC GTPI +2508G

KINGS-RANSOM DELTA DESTINY

840003129373845 • EX-92 EEVEE DOM

2-00 3x 365 35850 4.0 1448 3.6 1299

3-08 3x 252 30850 4.1 1275 3.4 1036

3rd through 14th dams

KINGS-RANSOM DM DEBONAIR 2E-94 EEEEE DOM

5-03 3x 365 33460 4.9 1646 3.3 1091 • Life 145,840

KINGS-RANSOM DORC DEXTRA 2E-94 EEEEE DOM

4-08 3x 365 40270 3.7 1492 3.3 1312 • Life 168,750

KINGS-RANSOM BAXTER DOLLY VG-87 VVVVV DOM

5-10 3x 365 26990 3.6 967 3.1 825

PEN-COL MTOTO DIMA VG-88 GMD DOM

7-02 3x 365 45430 3.8 1723 3.1 1411 • Life 193,470

PEN-COL COMMOTION DEANNA 2E-91 GMD DOM

5-00 2x 365 36060 4.8 1730 3.2 1167 • Life 105,370

PEN-COL MASCOT DEANNA EX-91 GMD DOM

5-01 2x 365 33920 3.7 1252 3.6 1210

PEN-COL-A CLEITUS DAWN VG-87 GMD DOM

2-10 2x 365 34849 3.0 1055 3.0 1057

PEN-COL BELL DREAM VG-85 GMD DOM

3-09 2x 365 32162 4.0 1297 3.0 979

PEN-COL CONDUCTOR DEVINE VG-87 GMD DOM

7-10 2x 305 24110 4.2 1018 2.7 641

PEN-COL WAYNE DEENA VG-88 GMD DOM

3-00 2x 365 32226 4.1 1328

PEN-COL ELEVATION DESTINY VG-87 GMD

6-11 2x 365 30092 4.3 1304 • Life 118,226

INKA WHIRLHILL PABST DELLA 3E-90 GMD

9-03 2x 365 32088 3.8 1212 • Life 252,969

Get Ready...

WORLD CLASSIC 2024



October 3, 2024

Sale Management

1393 60th Ave
Amery, WI 54001

morris
Tom Morris Ltd

sales@tommorrisltd.com
320.267.8795 Tom
715.410.0919 Sandy

23613 . She Be The Boss!

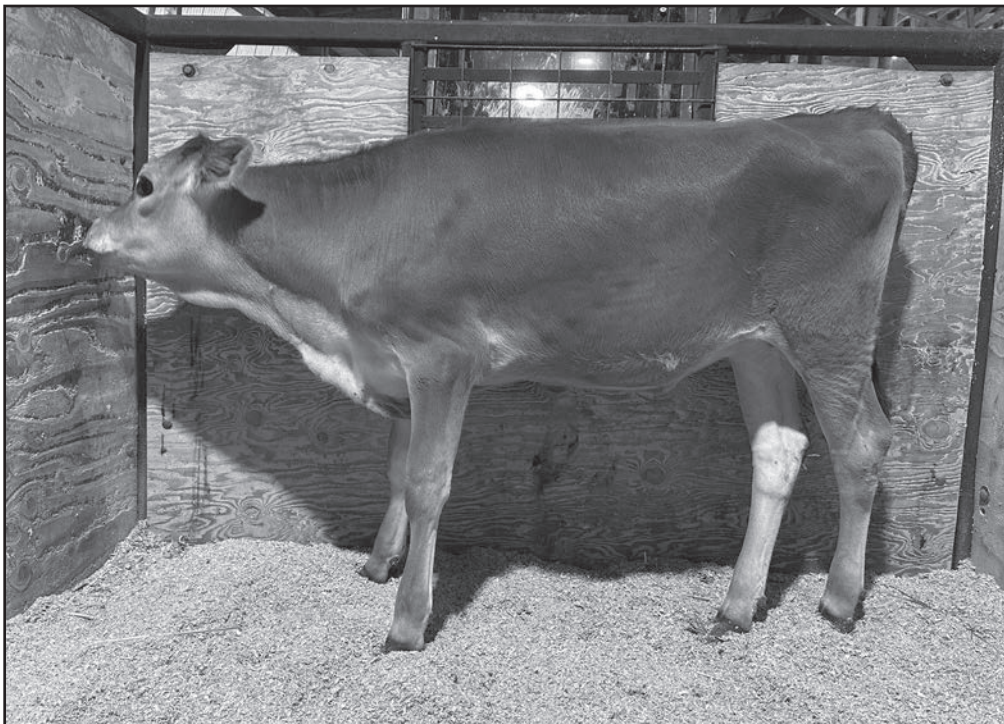

JX MM THEBOSS DEBBIE 23613 {6}
SELLS AS LOT 1J

WORLD CLASSIC
2023



lot **1J**

JX MM THEBOSS DEBBIE 23613 {6}-ET

Born 05/13/2023 • 840003269043622

• #10 JPI and #5 CM\$ female of the breed!

BBR 100 • A2/A2 AB

PTA +195GJPI +1.80T +950CM\$ 8/2023

+1173M .12% +83F .06% +56P

+7.3PL -1.1DPR +13.4GJUI 2.90SCS

DWP\$1151

MISTY MEADOW DAIRY

DAVE & RITA HOGAN

2614 1ST ST

TILLAMOOK, OR 97141

503-842-4230

503-812-8990 MATT HOGAN

matthoganmm@gmail.com

*Sells in absentia and housed at
Misty Meadow Dairy, Tillamook, OR*

JX VIERRA THEBOSS {6}-ET

840003218042562 BBR 100 JH1F JNSF A1A2

PTA +1097M +72F +50P 78%R 8/2023

PTA +6.3PL 2.78SCS -2.0DPR

PTA +1.30T +161JPI 81%R 8/2023

JX MM GALLANTRY DEBBIE 17575 {5}

840003245152330 • VG-82 1-09

PTA +141JPI +1.40T +722CM\$ 8/2023

+1507M +.00% +73F -.01% +53P

+4.7PL -1.5DPR +7.2GJUI 3.13SCS

1-07 2x 47 3050 6.3 192 3.7 113 Inc

JX SUNSET CANYON GOT MAID {5}-ET

GJPI +121

PROGENESIS MADISON-ET

EX-90 3-08

3-01 3x 305 23890 4.7 1126 3.6 857

JX SEXING GALLANTRY {4}-ET

BBR 100 JH1F AB A2/A2

+2173M +91F +72P

+1.70T JPI+140

JX MM STEVE 11510 {5}

840003213249100 • VG-81 3-05

1-07 2x 305 17520 5.4 942 4.0 699

2-08 2x 252 15910 7.0 1112 4.1 657 Inc

3071 . . . A Polled Monster of a Beauty!

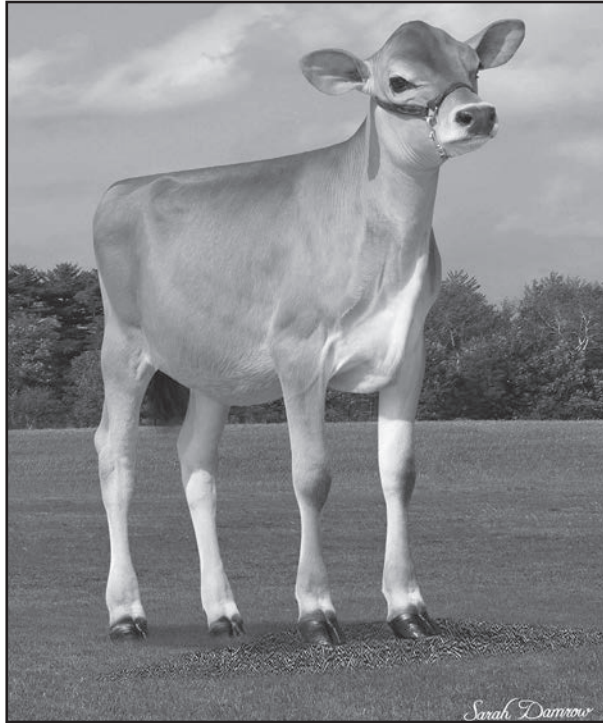

TLJ MONSTER SD BEAUTY 3071-P
SELLS AS LOT 2J

WORLD CLASSIC
2023



TRAVIS LEHNERTZ
TLJ JERSEYS
21188 580TH ST
PLAINVIEW, MN 55964
507-259-6609
travy77@hotmail.com

*Sells in absentia and housed at
TLJ Jerseys, Plainview, MN*

FOUR J MONSTER {6}-P-ET

840003209703049 BBR 100 JH1F JNSF A2A2
PTA +1129M +84F +59P 78%R 8/2023
PTA +3.5PL 2.86SCS +.04DPR
PTA +.70T +177JPI 80%R 8/2023

TLJ SUGAR DADDY L BEAUTY 2872-ET

JE840003253609888
PTA +144JPI +.90T +667CM\$ 8/2023
+1408M -.09% +48F +.02% +56P
+5.1PL -1.6DPR +5.6GJUI 2.85SCS
due to calve 9/20/2023

lot 2J

TLJ MONSTER SD BEAUTY 3071-P-ET

Born 06/01/2023 • 840003272892407

• #8 NM\$ POLLED Jersey female!

BBR 100 JH1F • A2/A2 AA

PTA +185GJPI +1.50T +823CM\$ 8/2023
+1372M .04% +75F .04% +60P
+5.3PL -.3DPR +5.3GJUI 2.82SCS
+809NM

JX CDF JLS PILGRIM THRASHER {6}

GJPI +198

FOUR J LISTOWEL 14097 {5}-P

GP-82
2-09 3x 305 20350 5.9 1196 4.1 826

KASH-IN SUGAR DADDY-ET

BBR 100 JH1F BB A2/A2
+845M +76F +56P
+.90T JPI+138

JX TLJ LISTOWEL C BEAUTY 2317 {6}-ET

67562317 • EX-91 5-00
4-06 2x 305 25460 4.3 1093 3.5 899

3rd through 6th dams

JX TLJ CITATION BEAUTY {5} VG-87

5-03 2x 305 24470 4.3 1060 3.5 867

JX TLJ VISIONARY BREE {4} EX-91

3-08 2x 305 25830 4.3 1098 3.3 852

JX TLS BRITANY BOBBI J DALE {3} VG-88

6-09 2x 305 22640 4.1 919 3.1 713

TLJ BRYNN BOBBI J SIG GP-83

2-09 2x 305 14610 4.6 672 3.7 543

Oriole. . Dropbox or Puzzle, Your Choice!



SEAGULL-BAY D EXTREME VG-88 VVVVE
5TH DAM OF LOT 1G



GENOSOURCE PARFCT ORIOLE
DAM OF LOT 1G

WORLD CLASSIC
2023

THE
INTERNATIONAL
MARKETPLACE



lot **1G**

FIRST CHOICE OF THREE MATERNAL SISTERS

SYNERGY FARM LLC
W2285 COUNTY RD S • PULASKI, WI 54162
920-371-7511 HEATHER JAUQUET
920-639-6408 JAY JAUQUET
jayjauquet@gmail.com

*Choice of the three heifers sells in absentia;
the heifers are housed at
Synergy Farm LLC, Pulaski, WI*

Dam of all three heifers:

GENOSOURCE PARFCT ORIOLE-ET

840003241471305 • GTPI +3047

Due to calve 2/25/2024

• Sired by *Siemers Rengd Parfect* GTPI +3084G

2nd through 15th dams

GENOSOURCE POSITIVE 8442-ET

840003206094346 • VG-87 VVVVV 3-03

2-01 3x 303 28900 4.3 1234 3.3 964

TJR CHARL EMERALD 41871 VG-87 VG-MS

2-09 3x 325 35230 4.6 1672 3.6 1252

MS TJR SABRE EMBER 40011 VG-85 VG-MS

SEAGULL-BAY D EXTREME VG-88 VVVVE

4-02 3x 354 37750 3.4 1269 3.4 1289 • Life 137,020

MS AMERICA ECTASY GP-80 • 2-02 32,590M

SEAGULL BAY MISS AMERICA EX-91 EEVEE GMD DOM

7-06 2x 365 40450 4.5 1825 3.3 1330 • Life 100,270

8TH THROUGH 15TH DAMS VG/EX RUDY MISSYS!

• *Extended pedigree can be viewed on Lot 29G*

Sire of Lot 1G A & B:

KINGS-RANSOM DROPBOX-ET

840003224437486 99%RHA-I

TR TP TC TY TV TL TD

PTA +974M +84F +54P 81%R 8/2023

PTA +3.5PL 2.71SCS -.4DPR 2.2%DCE

PTA +3.27T +3.23UDC +1.11FLC 80%R

8/2023 GTPI +3003G

Sire of Lot 1G C:

SIEMERS RZ PAZZLE 34954-ET

840003218556317 99%RHA-I TR TP TC

PTA +609M +89F +46P 82%R 8/2023

PTA +4.7PL 2.75SCS +0.7DPR 2.5%DCE

PTA +3.23T +2.99UDC +1.88FLC 80%R

8/2023 GTPI +3053G

A: SYNERGY DROPBOX OZZY-ET

Born 06/14/2023 • 840003272891842 99%RHA-I • A2/A2 BB

GTPI +3111G • GLPI +3742 CONF +10

+1408M +108F +71P 78%R 8/2023

+972NM +.18%F +.09%P +3.3PL 2.89SCS -1.5DPR 2.5%DCE

+3.00T +2.83UDC +1.33FLC 78%R 8/2023

+300FE -.8FI 2.6%SCE 811DWP\$

• #2 NM\$ female over +3000 GTPI and +3.00T in the world!

• #1 NM\$ and #2 GTPI Dropbox female!

B: SYNERGY DROPBOX OBSIDIAN-ET

Born 06/09/2023 • 840003272891839 99%RHA-I • A2/A2 BB

GTPI +3072G • GLPI +3758 CONF +12

+1090M +86F +51P 78%R 8/2023

+878NM +.15%F +.06%P +5.1PL 2.72SCS 0.6DPR 2.2%DCE

+3.07T +3.04UDC +1.35FLC 78%R 8/2023

+206FE 1.1FI 2.4%SCE 1012DWP\$

C: SYNERGY PAZZLE ORION-ET

Born 05/29/2023 • 840003272891832 99%RHA-I • A2/A2 BB

GTPI +3091G • GLPI +3871 CONF +12

+1279M +92F +56P 78%R 8/2023

+934NM +.15%F +.06%P +5.8PL 2.82SCS -.2DPR 2.2%DCE

+2.91T +3.07UDC +1.46FLC 78%R 8/2023

+229FE .5FI 2.5%SCE 818DWP\$

• **Breed-leading combination of GLPI & Type Conformation!**

1233. . Have a Holly Hayk!



DUCKETT HAYK HOLLY 1233-ET
SELLS AS LOT 2G



DUCKETT PERFECT HOLLY
DAM OF LOT 2G



S-S-I DOC HAVE NOT 8784 EX-96 EEEEE 5Y
2ND DAM OF LOT 2G

WORLD CLASSIC
2023

THE
INTERNATIONAL
MARKETPLACE



lot **2G**

DUCKETT HAYK HOLLY 1233-ET

HAVE IT ALL, LLC
7285 COUNTY RD S
RUDOLPH, WI 54475-9537
715-459-6481 JULIE DUCKETT
715-459-6480 MIKE DUCKETT
duckettholsteins@gmail.com
802-238-1142 TIM ABBOTT
518-366-3901 TOM KUGLER
315-322-4162 DAVID KING
518-791-2876 JEFF KING

WELCOME-TEL TAOS HAYK-ET

840003214541122.99%RHA-I TR TP TC TY TV TL TD
PTA +1174M +94F +65P 81%R 8/2023
PTA +6.1PL 2.57SCS +1.6DPR 2.1%DCE
PTA +1.36T +1.41UDC +.54FLC 80%R 8/2023
GTPI +3085G

DUCKETT PERFECT HOLLY-ET

840003235342383
2-00 2x 53 3599 4.7 168 3.0 107 Inc

Born 12/08/2022 • 840003260843026
99%RHA-I • TR TP TC TL TD • A2A2 BB
GTPI +3134G • GLPI +3588 • Donor Dam
+1467M +106F +64P 78%R 8/2023
+1019NM +.17%F +.06%P
+5.5PL 2.90SCS +1.6DPR 2.4%DCE
+1.93T +1.95UDC +1.41FLC 78%R 8/2023
+259FE +1.7FI 2.6%SCE

LEANINGHOUSE TAOS-ET

GM TR TP TC TY TV TL TD GTPI +2952G

WELCOME-TEL TAHITI HUMA-ET

VG-85 3Y
3-04 3x 365 34810 4.7 1646 3.6 1250

SIEMERS RENGD PERFECT-ET

GM TR TP TM TC TY TV TL TD
+1005M +95F +57P
+2.66T +2.40UDC +2.30FLC GTPI +3084G

S-S-I DOC HAVE NOT 8784-ET

840003143722147 99%RHA-I TR TP TC TL TD
EX-96 EEEEE 5Y
4-05 2x 320 35670 3.9 1404 3.3 1162
3-06 2x 297 33720 3.6 1218 3.3 1107
5-05 2x 141 17757 3.8 676 2.8 495 Inc
• Sold as a pkg for \$1.925 million
• Entered International Holstein Show 2023

*Sells in absentia and housed at
Duckett Holsteins, Rudolph, WI*

3rd through 12th dams

FLY-HIGHER JEDI HAVENOT VG-87 VG-MS 5Y CAN
4-07 3x 365 31429 3.1 985 3.3 1034
COOKIECUTTER MASY HASHES VG-85 VG-MS
3-11 3x 365 39630 3.6 1436 3.1 1209 • Life 121,290
COOKIECUTTER MOM HALO VG-88 EX-MS 2Y DOM
2-00 3x 365 35280 5.2 1819 3.7 1304
• Global Impact Cow of the Year 2019
COOKIECUTTER GLD HOLLER VG-88 EX-MS DOM
2-03 3x 365 40730 3.5 1410 3.1 1249
MS KNCS-RNSM CHAMP HALEY EX-90 EEEVE GMD DOM
3-11 2x 365 43690 3.7 1653 3.1 1357
REGANCREST-JDV HANNA EX-90 EEEVE GMD DOM
4-05 2x 365 45110 4.3 1922 3.2 1449
LONG-HAVEN RUDOLPH DEE 2E-90 EEEVE GMD DOM
5-04 2x 365 34650 3.8 1332 3.3 1154 • Life 166,900
REGANCREST ELTON DISRAEL VG-88 EX-MS GMD DOM
2-04 2x 365 33617 4.5 1499 3.5 1169
SNOW-N DENISES DELLIA 2E-95 EEEEE GMD DOM
7-06 2x 365 35610 4.0 1431 3.1 1103 • Life 180,240
• Global Cow of the Year 2005
SNOW-N DORYS DENISE 2E-90 EX-MS GMD DOM
5-09 2x 365 33350 2.8 1256 3.1 1038 • Life 114,010

Heidi. . Dropbox on the Perfect Doc!

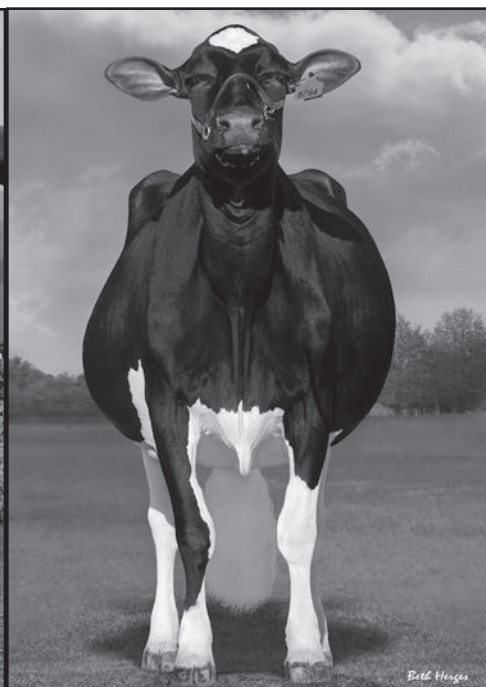

**S-S-I DOC HAVE NOT 8784 EX-96 EEEEE 5Y
2ND DAM OF LOT 3G**

WORLD CLASSIC
2023



lot **3G**

MS CRANEHILL DBOX HEIDI-ET

**HERITAGE HOLSTEINS, CRANEHILL, EVANGELO &
BRAD & PAM HEGG**

10501 E STATE ROAD 59

WHITEWATER, WI 53190

608-698-2855 NICK SARBACKER

nicksarbacker@gmail.com

209-652-3511 RYAN MATHERON

559-816-4224 MATT EVANGELO

Sells in absentia and housed at

Heritage Holsteins, Whitewater, WI

KINGS-RANSOM DROPBOX-ET

840003224437486 99%RHA-I TR TP TC TY TV TL TD

PTA +974M +84F +54P 81%R 8/2023

PTA +3.5PL 2.71SCS -.4DPR 2.2%DCE

PTA +3.27T +3.23UDC +1.11FLC 80%R 8/2023

GTPI +3003G

DUCKETT PERFECT HANNA-ET

840003235342387 • GTPI +2870G

+1427M +53F +53P 81%R 8/2023

Due to calve 12/05/2023

Born 03/20/2023 • 840003267462166

99%RHA-I • TR TP TC TL TD • A2A2 BB

GTPI +3036G • GLPI +3550 • MW-results pending

+1340M +72F +56P 78%R 8/2023

+884NM +.07%F +.05%P

+6.3PL 2.64SCS +1.1DPR 2.0%DCE

+2.74T +2.93UDC +.84FLC 78%R 8/2023

+192FE +1.1FI 2.0%SCC

AOT HIGHJUMP-ET

GM TR TP TC TY TV TL TD GTPI +2978G

KINGS-RANSOM CASP DAZE-ET

EX-94 EEEEE 4Y

3-01 3x 365 43310 4.0 1722 3.7 1583

SIEMERS RENGD PERFECT-ET

GM TR TP TM TC TY TV TL TD

+1005M +95F +57P

+2.66T +2.40UDC +2.30FLC GTPI +3084G

S-S-I DOC HAVE NOT 8784-ET

840003143722147 99%RHA-I TR TP TC TL TD

EX-96 EEEEE 5Y

4-05 2x 320 35670 3.9 1404 3.3 1162

3-06 2x 297 33720 3.6 1218 3.3 1107

5-05 2x 141 17757 3.8 676 2.8 495 Inc

• Sold as a pkg for \$1.925 million

• Entered International Holstein Show 2023

• #3 GTPI Dropbox from a
world-famous cow family, and +1.1 DPR!

3rd through 12th dams

FLY-HIGHER JEDI HAVENOT VG-87 VG-MS 5Y CAN

4-07 3x 365 31429 3.1 985 3.3 1034

COOKIECUTTER MASY HASHES VG-85 VG-MS

3-11 3x 365 39630 3.6 1436 3.1 1209 • Life 121,290

COOKIECUTTER MOM HALO VG-88 EX-MS 2Y DOM

2-00 3x 365 35280 5.2 1819 3.7 1304

• *Global Impact Cow of the Year 2019*

COOKIECUTTER GLD HOLLER VG-88 EX-MS DOM

2-03 3x 365 40730 3.5 1410 3.1 1249

MS KNGS-RNSM CHAMP HALEY EX-90 EEVVEE GMD DOM

3-11 2x 365 43690 3.7 1653 3.1 1357

REGANCREST-JDV HANNA EX-90 EEVVEE GMD DOM

4-05 2x 365 45110 4.3 1922 3.2 1449

LONG-HAVEN RUDOLPH DEE 2E-90 EEVVEE GMD DOM

5-04 2x 365 34650 3.8 1332 3.3 1154 • Life 166,900

REGANCREST ELTON DISRAEL VG-88 EX-MS GMD DOM

2-04 2x 365 33617 4.5 1499 3.5 1169

SNOW-N DENISES DELLIA 2E-95 EEEEE GMD DOM

7-06 2x 365 35610 4.0 1431 3.1 1103 • Life 180,240

• *Global Cow of the Year 2005*

SNOW-N DORYS DENISE 2E-90 EX-MS GMD DOM

5-09 2x 365 33350 2.8 1256 3.1 1038 • Life 114,010

4235 . This Type of Dynasty Has Numbers!



**DICKLANDS RENEGADE 3865 VG-85 VG-MS 2Y CAN
DAM OF LOT 4G**

WORLD CLASSIC
2023



lot **4G**

DICKLANDS DYNASTY 4235-ET

DICKLANDS FARM
J. DICK & FAMILY
41984 SINCLAIR RD
CHILLIWACK, BC V2R 4N8 CANADA
604-316-8136 VICTORIA HERGOTT
victoria-hergott@hotmail.com

*Sells in absentia and housed at
Dicklands Farm, Chilliwack, BC*

KINGS-RANSOM DYNASTY-ET

840003224437469 99%RHA-I TC TY TV TL TD
PTA +648M +103F +41P 82%R 8/2023
PTA +4.3PL 2.83SCS +.8DPR 2.3%DCE
PTA +2.96T +2.47UDC +1.16FLC 80%R 8/2023
GTPI +3013G

DICKLANDS RENEGADE 3865

14003554 CAN • VG-85 VG-MS 2Y CAN
GTPI +2947G +820NM +2.46T
Fresh 7/1/2023; Milking 110# 4.6F 3.4P

Born 02/06/2023 • 14400409 CAN

99%RHA-I A1/A2 AB

GTPI +3048G • GLPI +3824 CONF +12
+628M +94F +42P 79%R 8/2023
+857NM +.24%F +.08%P
+5.3PL 2.78SCS +.4DPR 1.8%DCE
+3.28T +2.73UDC +1.75FLC 77%R 8/2023
+203FE +1.1FI 2.5%SCE

SIEMERS RENGD PERFECT-ET

TC TP TR GTPI +3084G

KINGS-RANSOM LGCY DAKOTA-ET

EX-90 3Y
2-00 3x 335 27170 4.6 1259 3.5 961

S-S-I PR RENEGADE-ET

TR TP TC TY TV TL TD
+936M +89F +56P
+1.97T +1.58UDC +2.06FLC GTPI +2953G

DICKLANDS ROLAN 3372-ET

13327539 CAN • VG-85 VG-MS 3Y CAN
2-00 Rx 365 33838 4.8 1609 3.4 1153
3-03 Rx 122 10404 4.5 465 3.3 344 Inc

- A whopping +3824 GLPI and +12 CONF!
- RARE +3000 GTPI, +3.00 Type, +DPR combo!

3rd through 14th dams

WESTCOAST IMAX FARIA 6103 VG-85 VG-MS CAN 1*
4-04 Rx 318 30428 4.1 1261 3.1 967
PINE-TREE JEDI 9882FARIA 4*
3-02 2x 365 30300 4.5 1374 3.7 1106
OCD SUPERSIRE 9882 VG-86 VG-MS 2Y DOM
2-01 3x 365 31870 4.1 1310 3.4 1083
OCD ROBUST SHIMMER EX-90 EEVVE DOM
2-03 2x 365 34350 3.5 1200 3.2 1086
AMMON-PEACHEY SHANA VG-87 2Y CAN DOM *12
5-03 2x 365 44802 4.3 1920 3.0 1362
PINE-TREE MARTHA SHEEN VG-86 DOM 9*
1-11 3x 365 31210 4.2 1305 3.3 1027
PINE-TREE MISSY MARTHA VG-86 GMD DOM
2-02 3x 365 34730 3.6 1266 3.3 1135
WESSWOOD-HC RUDY MISSY 3E-92 GMD DOM
4-11 3x 365 40880 4.1 1665 3.4 1385 • Life 119,610
WESSWOOD ELTON MIMI EX-90 EEEEE GMD DOM
3-05 2x 365 35380 3.3 1160 3.2 1121
WESSWOOD MANDINGO IVY VG-87 VEEVV
6-05 2x 365 36330 3.6 1305 3.0 1087 • Life 144,060
WESSWOOD ASTRO MATT ESTHER VG-87 GMD DOM
6-08 2x 365 31860 3.5 1125 3.1 982 • Life 140,110
WESSWOOD BELL CLAUDETTE VG-87 GMD DOM
Life: 3634 280980 3.6 9997 3.1 8625

Olive. . . *is* a Special Parker!



KENYON-HILL PURSUIT NIA VG-85 VG-MS 3Y
3RD DAM OF LOT 5G

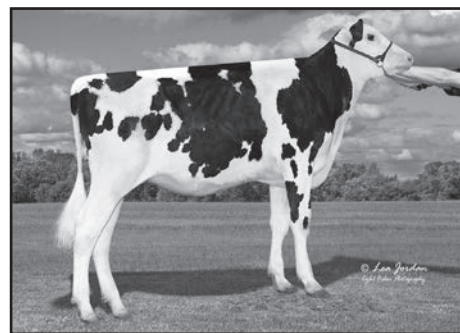

KENYON-HILL GAMEDAY ONIA
2ND DAM OF LOT 5G

WORLD CLASSIC
2023



lot **5G**

IVF SESSION

MATTHEW STEINER
PINE-TREE DAIRY
8586 BENNER RD
MARSHALLVILLE, OH 44645
330-466-9137 ANDREW STEINER
330-466-0424 HANNAH STEINER
pinetreedairy@gmail.com

Buyer is guaranteed IVF sessions until a minimum of 8 #1 or #2 embryos are produced. Complete terms and conditions applying to the sale and purchase of IVF sessions are found on page 2 of this catalog.

Dam of IVF session

KENYON-HILL PARKER OLIVE-ET

840003267801879 99%RHA-I
Born 03/24/2023 • A1/A2 AB
PTA +893M +110F +52P 76%R 8/2023
PTA +1094NM +.26%F +.08%P
PTA +6.7PL 2.66SCS +.6DPR 2.0%DCE
PTA +2.79T +2.57UDC +1.64FLC 75%R 8/2023
PTA +264FE +1.0FI 2.6%SCE
GTPI +3204G • GLPI + 3805

• #1 GTPI and #3NM\$ Parker female in the world!

FUSTSYN PARKER-ET

840003128190241 99%RHA-I TC TY TV TL TD
PTA +1198M +83F +56P 82%R 8/2023
PTA +4.3PL 2.85SCS -1.0DPR 2.2%DCE
PTA +2.86T +2.58UDC +1.92FLC 81%R 8/2023
GTPI +2996G

KENYON-HILL GAMEDAY ONIA-ET

840003232427750 99%RHA-I TR TC TL TD
PTA +1116M +123F +59P 81%R 8/2023
PTA +1081NM +.28%F +.08%P
PTA +5.4PL 2.66SCS -.4DPR 2.2%DCE
PTA +2.72T +1.95UDC +1.08FLC 80%R 8/2023
PTA +288FE +0.2FI 2.5%SCE GTPI +3182G
Due to calve 3/15/2024

3rd through 15th dams

KENYON-HILL PURSUIT NIA VG-85 VG-MS 3Y
1-10 3x 315 23140 3.9 910 3.7 847
STUNNING-M KINGROYAL LIA EX-90 VEVVE
3-00 2x 305 35960 4.0 1422 3.6 1285
STUNNING-M MON BOMBSHELL VG-87 EX-MS
3-01 2x 355 30697 4.0 1231 3.4 1038
MS BOYANA UNO BRINLEY EX-92 EEEEE DOM
4-08 2x 365 34640 3.9 1356 3.4 1186
FARNEAR-TBR BOWSR BOYANA VG-87 VG-MS
KLASSIC MAC BARB VG-85 VG-MS
2-05 2x 365 30440 4.0 1206 3.5 1068
REGANCREST BARBI EX-90 EVEVE DOM
REGANCREST-PR BARBIE EX-92 GMD DOM
2-06 2x 365 31690 3.9 1237 3.3 1050
HM All-American Jr 3 Yr Old 2004
REGANCREST JUROR BRINA EX-92 EEEVE GMD
4-04 2x 365 40640 3.6 1478 3.0 1217
REGANCREST AEROSTAR BERT EX-90 GMD DOM
5-05 2x 365 37790 3.6 1357 3.2 1215 • Life 109,350
REGANCREST MARK CHAIRMAN BEA 2E-91 GMD DOM
7-09 2x 365 33630 3.8 1278 3.1 1052 • Life 140,130
REGANCREST BOARD CHAIRMAN BEA EX-90 EX-MS
5-09 2x 365 26010 4.1 1059 3.4 884
REGANCREST APACHE STANDOUT BEA VG-86 EX-MS
Life: 2432 131940 3.6 4744

Hoover . Put an IVF In War Gear!



COOKIECUTTER JACEY HACEY VG-87 GMD DOM
6TH DAM OF LOT 6G

WORLD CLASSIC
2023



lot **6G**

IVF SESSION

COOKIECUTTER HOLSTEINS, LLC
583 DEAN RD
HUDSON FALLS, NY 12839-4706
518-858-6156 DENISE DICKINSON
qbholsteins@gmail.com
518-428-5880 LUKE GETTY

Buyer is guaranteed IVF sessions until a minimum of 8 #1 or #2 embryos are produced. Complete terms and conditions applying to the sale and purchase of IVF sessions are found on page 2 of this catalog.

3rd through 14th dams

COOKIECUTTER HOVE VG-86 VG-MS 3Y
1-10 3x 304 29540 4.5 1318 3.7 1105
COOKIECUTTER FSP HONIFAN GP-83 VG-MS 3Y
2-10 3x 313 35770 3.8 1359 3.6 1270
COOKIECUTTER DRCO HOOVER VG-85 VG-MS 2Y
2-01 3x 357 39310 3.4 1356 3.3 1278
COOKIECUTTER JACEY HACEY VG-87 EX-MS GMD DOM
3-11 2x 361 48960 3.5 1713 3.2 1582 • Life 212,060
COOKIECUTTER MOM HALO VG-88 EX-MS 2Y DOM
2-00 3x 365 35280 5.2 1819 3.7 1304
• *Global Impact Cow of the Year 2019*
COOKIECUTTER GLD HOLLER VG-88 EX-MS DOM
2-03 3x 365 40730 3.5 1410 3.1 1249
MS KNGS-RNSM CHAMP HALEY EX-90 EEVVE GMD DOM
3-11 2x 365 43690 3.7 1653 3.1 1357
REGANCREST-JDV HANNA EX-90 EEVVE GMD DOM
4-05 2x 365 45110 4.3 1922 3.2 1449
LONG-HAVEN RUDOLPH DEE 2E-90 EVVVE GMD DOM
5-04 2x 365 34650 3.8 1332 3.3 1154 • Life 166,900
REGANCREST ELTON DISRAEL VG-88 EX-MS GMD DOM
2-04 2x 365 33617 4.5 1499 3.5 1169
SNOW-N DENISES DELLIA 2E-95 EEEEE GMD DOM
7-06 2x 365 35610 4.0 1431 3.1 1103 • Life 180,240
• *Global Cow of the Year 2005*
SNOW-N DORYS DENISE 2E-90 EX-MS GMD DOM
5-09 2x 365 33350 2.8 1256 3.1 1038 • Life 114,010

Dam of IVF session

COOKIECUTTER WARG HOOVER-ET
840003258836243 99%RHA-I TR TP TC TL TD
Born 04/19/2023 • A1/A1 AA • MW-FREE
PTA +1152M +120F +61P 78%R 8/2023
PTA +1197NM +.26%F +.09%P
PTA +6.1PL 2.83SCS +1.8DPR 1.9%DCE
PTA +1.54T +2.38UDC +.76FLC 77%R 8/2023
PTA +305FE +2.4FI 2.2%SCS 1193DWP\$
GTPI +3240G • GLPI + 3743
• #1 GTPI War Gear
• Top 50 GTPI in the breed

WILRA S-S-I GD WAR GEAR-ET

840003231304760 TR TP TC TY TV TL TD
PTA +1350M +119F +58P 81%R 8/2023
PTA +6.5PL 2.65SCS +.4DPR 3.1%DCE
PTA +1.37T +1.72UDC +.35FLC 80%R 8/2023
GTPI +3141G

COOKIECUTTER CONWAY HOSKA

840003245818078
GTPI +3047G
Due to calve 1/23/2024

25596. . Ibendigo to PV!

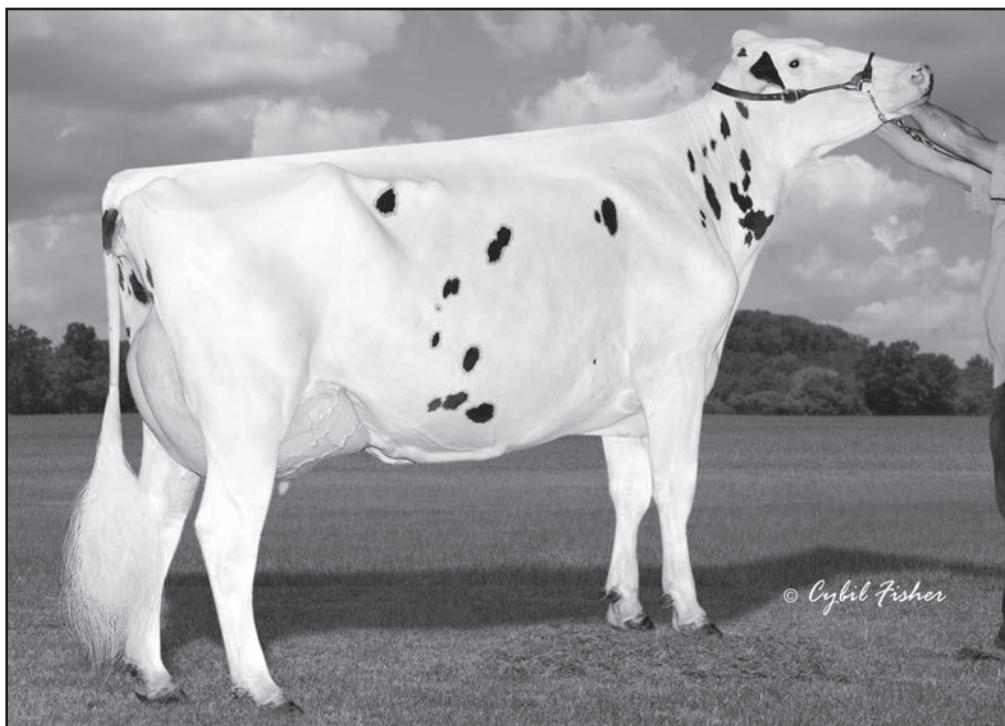

QUIET-BROOK-D BABYBOOK 2E-94
7TH DAM OF LOT 7G

WORLD CLASSIC
2023



lot **7G**

IVF SESSION

AURORA RIDGE DAIRY LLC
WILLIAM J COOK
2498 ANGLING RD
AURORA, NY 13026-9749
315-730-8489 DAVID HARVATINE
dave@auroraridge.com

Buyer is guaranteed IVF sessions until a minimum of 8 #1 or #2 embryos are produced. Complete terms and conditions applying to the sale and purchase of IVF sessions are found on page 2 of this catalog.

Dam of IVF session

AURORA IBENDIGO 25596-ET

840003259991604 99%RHA-I
Born 12/23/2022 • A2/A2 AA • MW-Free
PTA +779M +131F +60P 76%R 8/2023
PTA +1247NM +.35%F +.12%P
PTA +6.9PL 2.58SCS -.6DPR 2.5%DCE
PTA +1.63T +1.99UDC +.99FLC 75%R 8/2023
PTA +324FE +0.1FI 2.7%SCE
GTPI +3236G • GLPI + 4047

• **Top 50 GTPI; #1 GTPI Ibendigo**

HORSENS SSI GD IBENDIGO-ET

840003231304339 TR TP TC TY TV TL TD
PTA +1079M +119F +49P 82%R 8/2023
PTA +6.1PL 2.71SCS -.4DPR 2.7%DCE
PTA +1.26T +1.61UDC -.09FLC 79%R 8/2023
GTPI +3030G

AURORA CONWAY 23551-ET

840003234325750
GTPI +3118G
Due to calve 9/11/23

3rd through 14th dams

AURORA RAPID 21849 GP-82 2Y
1-10 3x 365 35080 4.0 1404 3.4 1203
AURORA FRAZZLED 19447 VG-87
2-11 3x 363 39510 4.1 1639 3.3 1297
AURORA DOORSOPEN 17054 EX-92 EEEEE
3-04 3x 365 44430 3.8 1668 3.3 1450 • Life 178,500
QUIET-BROOK-D MNT LYRICS GP-83 VG-MS GMD DOM
3-00 3x 312 34340 3.3 1133 3.2 1103
QUIET-BROOK-D BABYBOOK 2E-94 EEEEE DOM
2-00 3x 365 30960 4.1 1274 3.5 1071 • Life 125,910
QUIET-BROOK-D SH BABYLIEBE 2E-90 EEVVE
3-00 3x 365 43110 3.9 1675 3.3 1427
QUIET-BROOK-D STRY BABYAMOR 2E-90 EEEVE
4-01 2x 365 40290 3.4 1386 3.2 1292 • Life 132,450
QUIET-BROOK-D BABYLOVE GP-80
3-08 2x 365 38840 3.7 1426 3.3 1297 • Life 143,300
QUIET-BROOK-D BABYCAKES EX-93 EEEEE GMD DOM
3-02 3x 365 39340 3.3 1288 3.1 1214 • Life 144,530
QUIET-BROOK-D BRANDY EX-90
Life: 1302 110430 3.0 3346 2.9 3246
QUIET-BROOK-D BANK BURBON VG-88 EX-MS
Life: 1777 139740 3.6 5023 3.2 4419
OVALTOP GLENDELL BONNIE VG-89 VEEV
Life: 2399 143630 3.7 5314 3.2 4609

9194 . *Wow This Cumulus, Sky's the Limit!*



WINSTAR BIG AL 5816 VG-85 VG-MS
3RD DAM OF LOT 8G

WORLD CLASSIC
2023



lot **8G**

IVF SESSION

WINSTAR GENETICS LLC
1470 N 750 E
SHELLEY, ID 83274-5011
208-221-0904 JOHN ANDERSEN
triplecrowngenetics@gmail.com

Buyer is guaranteed IVF sessions until a minimum of 8 #1 or #2 embryos are produced. Complete terms and conditions applying to the sale and purchase of IVF sessions are found on page 2 of this catalog.

Dam of IVF session

WINSTAR CUMULUS 9194-ET

840003260813474 99%RHA-I
Born 12/19/2022 • A1/A2 AB • MW-FREE
PTA +1043M +126F +61P 79%R 8/2023
PTA +1312NM +.30%F +.10%P
PTA +7.9PL 2.58SCS +.3DPR 2.1%DCE
PTA +.98T +.71UDC +.51FLC 78%R 8/2023
PTA +332FE +1.2FI 2.0%SCE
GTPI +3186G • GLPI + 3692

• #1 NM\$ Cumulus female in the world!

WINSTAR CONWAY CUMULUS-ET

840003224809684 TR TP TC TY TV TL TD
PTA +1636M +123F +72P 81%R 8/2023
PTA +4.6PL 2.82SCS -1.0DPR 2.1%DCE
PTA +1.11T +.65UDC +.81FLC 80%R 8/2023
GTPI +3073G

WINSTAR LEGACY 7989-ET

840003231004413
PTA +338M +94F +36P 82%R 8/2023
PTA +1138NM +.29%F +.09%P
PTA +8.1PL 2.49SCS +.9DPR 1.9%DCE
PTA +.12T +.60UDC -.39FLC 81%R 8/2023
PTA +253FE +1.9FI 1.4%SCE • GTPI+2917G
Due to calve 10/10/2023

3rd through 4th dams

WINSTAR BIG AL 5816 VG-85 VG-MS
3-02 3x 303 25900 5.4 1398 3.9 1019
MS WINSTAR ROCKSTAR 4435 VG-85

800629. . Take a Bite Out of This Frost!



T-GEN-AC DENZEL JANARDY VG-89 3Y DOM
6TH DAM OF LOT 9G



FB 700418 FROST B 800629-ET
DAM OF LOT 9G

WORLD CLASS
2023



lot **9G**

IVF SESSION

FB GENETICS
fbgenetics@yahoo.com
DUMAS, TX

*Dam of IVF session is housed at
GenStart, Trempealeau, WI, 608-385-1592.
All IVF work will be done by Trans-Ova.*

Dam of IVF session

FB 700418 FROST B 800629-ET
840003254652892 99%RHA-I

Born 12/06/2022 • A2/A2 AB • MW-FREE
PTA +1866M +144F +74P 79%R 8/2023
PTA +1330NM +.24%F +.05%P
PTA +4.7PL 2.85SCS -.8DPR 1.6%DCE
PTA +.36T +.55UDC +.08FLC 77%R 8/2023
PTA +405FE +.6FI 1.3%SCE
GTPI +3152G • GLPI + 3667
• #4 NM\$ Frost Bite female

*Buyer is guaranteed IVF sessions until a minimum of
8 #1 or #2 embryos are produced. Complete terms and
conditions applying to the sale and purchase of IVF
sessions are found on page 2 of this catalog.*

T-SPRUCE G FROST BITE-ET

840003220234128 TR TP TC TY TV TL TD
PTA +1821M +110F +72P 82%R 8/2023
PTA +6.1PL 2.77SCS +.7DPR 1.7%DCE
PTA +.19T +.75UDC -.42FLC 80%R 8/2023
GTPI +3087G

FB 475387 TORRO 700418-ET

840003225322956
PTA +1177M +134F +59P 81%R 8/2023
PTA +1022NM +.30%F +.08%P
PTA +1.9PL 2.98SCS -2.6DPR 1.8%DCE
PTA +.44T +.55UDC -.04FLC 79%R 8/2023
PTA +355FE -1.9FI 1.8%SCE • GTPI +2858G
Born 4/20/21 and fresh 4/25/2023, milking 89# 4.6F 3.1P

3rd through 15th dams

FB 41 PERK 475387

TERRA-LINDA JAZZ ACHV 41 GP-80 2Y
1-10 2x 365 34140 4.7 1614 3.5 1180
MS TRAMILDA DELTA JAZZ 2E-90 EEEEE GMD
4-05 3x 317 36320 3.8 1395 3.4 1231 • Life 178,800
T-GEN-AC DENZEL JANARDY VG-89 VVVVE 3Y DOM
2-06 2x 301 22790 4.6 1037 3.5 795
BENNER FORK JANARDAN VG-87 VG-MS 2Y 4*
2-05 2x 365 32440 4.2 1377 3.3 1081
BENNER PLANET JAKOVA GP-83 2Y CAN 10*
4-05 2x 365 41455 4.6 1892 3.5 1446 • Life 107,137
BENNER GOLDWYN JAMARCO VG-87 VG-MS CAN 14*
9-03 2x 365 47198 4.5 2112 3.0 1435 • Life 229,598
BENNER OUTSIDE JOYCE VG-85 VG-MS 2Y CAN 11*
2-08 2x 365 35547 4.1 1446 3.4 1195
BENNER AEROLINE JEMIMA VG-86 VG-MS CAN 13*
6-01 2x 365 47800 4.9 2366 3.3 1594 • Life 193,901
BENNER LUKE JEAN VG-85 VG-MS 2Y CAN 23*
2-02 2x 365 41482 3.7 1550 3.4 1391
BENNER GRAND JULIA VG-87 2*
2-03 2x 365 29312 4.4 1303 3.3 961
BENNER BLACKSTAR JANET VG-89 VG-MS CAN 11*
5-04 2x 365 42760 4.3 1821 3.3 1398 • Life 126,817
CAROLDALE WARDEN JOSEY VG-88 VG-MS CAN 8*
9-04 2x 365 31773 3.9 1241 3.7 1182 • Life 156,798

800436. Feel the Frost Bite Through This IVF!



PINE-TREE MISSY MIRANDA VG-86 DOM
7TH DAM OF LOT 10G



FB 700423 FROST B 800436-ET
DAM OF LOT 10G

WORLD CLASSIC
2023



lot **10G**

IVF SESSION

FB GENETICS
fbgenetics@yahoo.com
DUMAS, TX

Buyer is guaranteed IVF sessions until a minimum of 8 #1 or #2 embryos are produced. Complete terms and conditions applying to the sale and purchase of IVF sessions are found on page 2 of this catalog.

Dam of IVF session is housed at
GenStart, Trempealeau, WI, 608-385-1592.
All IVF work will be done by Trans-Ova.

Dam of IVF session

FB 700423 FROST B 800436-ET

840003254652699 99%RHA-I
Born 10/27/2022 • A2/A2 BB • MW-FREE
PTA +1588M +131F +79P 79%R 8/2023
PTA +1309NM +.24%F +.10%P
PTA +5.7PL 2.75SCS -1.4DPR 1.9%DCE
PTA +.29T +.84UDC -.05FLC 77%R 8/2023
PTA +383FE -0.2FI 1.5%SCE
GTPI +3131G • GLPI + 3607
• #7 NM\$ Frost Bite female!

T-SPRUCE G FROST BITE-ET

840003220234128 TR TP TC TY TV TL TD
PTA +1821M +110F +72P 82%R 8/2023
PTA +6.1PL 2.77SCS +.7DPR 1.7%DCE
PTA +.19T +.75UDC -.42FLC 80%R 8/2023
GTPI +3087G

FB 481125 TORRO 700423-ET

840003225322961
PTA +1329M +114F +67P 82%R 8/2023
PTA +1013NM +.21%F +.09%P
PTA +4.1PL 2.84SCS -3.1DPR 2.5%DCE
PTA +.60T +.86UDC -.11FLC 79%R 8/2023
PTA +314FE -2.3FI 2.0%SCE • GTPI +2873G
fresh 6/30/23, milking 98#

3rd through 12th dams

FB 73 PERK 481125

2-10 2x 303 23660 4.4 1050 3.7 873

FB 16094 FRAZZLED 73 G-79 2Y

3-02 2x 349 27900 4.8 1353 3.7 1044

JOOK RUBICON 16094 VG-85 VG-MS

JOOK OAK 9541 GP-83

2-11 3x 353 33560 3.6 1217 3.4 1147 • Life 132,510

PINE-TREE MISSY MIRANDA VG-86 VG-MS DOM

3-08 3x 365 35550 4.9 1730 3.9 1392 • Life 122,890

WESSWOOD-HC RUDY MISSY 3E-92 GMD DOM

4-11 3x 365 40880 4.1 1665 3.4 1385 • Life 119,610

• Global Cow of the Year 2014

WESSWOOD ELTON MIMI EX-90 EEEEE GMD DOM

3-05 2x 365 35380 3.3 1160 3.2 1121

WESSWOOD MANDINGO IVY VG-87 VEEVV

6-05 2x 365 36330 3.6 1305 3.0 1087 • Life 144,060

WESSWOOD ASTRO MATT ESTHER VG-87 GMD DOM

6-08 2x 365 31860 3.5 1125 3.1 982 • Life 140,110

WESSWOOD BELL CLAUDETTE VG-87 GMD DOM

Life: 3634 280980 3.6 9997 3.1 8625

864113 . Make Tracks With This Lionel!



PINE-TREE ERA ACHIE 7593 GP-82 3Y
3RD DAM OF LOT 11G



FB 700386 LIONEL 864113-ET
SELLS AS LOT 11G

WORLD CLASSIC
2023



FB GENETICS
fbgenetics@yahoo.com
DUMAS, TX

*Sells in absentia and housed at
GenStart, Trempealeau, WI, 608-385-1592*

lot 11G **FB 700386 LIONEL 864113-ET**

Born 04/22/2023 • 840003257846984

99%RHA-I • A2/A2 AB • MW-FREE

PRELIMINARY VALUES 9/2023:

GTPI +3162G
+2714M +139F +83P
+1347NM +.11%F 0.0%P
+6.2PL 2.77SCS -2.8DPR 3.0%DCE
+.60T +1.31UDC -.31FLC
+401FE -1.3FI 2.1%SCE

MELARRY JOSUPER FRAZZLED-ET

TR TP TM TC TY TV TL TD GTPI +2534G

NO-FLA MONTROSS 42446-ET

4-03 3x 349 20940 4.0 837 3.2 663

MAPLEHURST DELROY TORRO-ET

TR TP TC TY TV TL TD
+1702M +94F +61P
+.71T +1.28UDC -.40FLC GTPI +2838G

PINE-TREE 7593 LEGA 8478-ET

840003150675550 • GTPI +2752G

- #3 NM\$ Lionel of the breed!
- Top 50 NM\$ heifer in the breed!

3rd through 13th dams
PINE-TREE ERA ACHIE 7593 GP-82 3Y
1-10 3x 365 35130 5.0 1758 3.3 1150
SANDY-VALLEY MORGAN ERA GP-83 2Y GMD DOM
2-02 2x 365 34790 4.2 1450 3.6 1258
SANDY-VALLEY RBS EMERALD VG-88 EEVVV GMD
3-11 2x 348 42010 4.2 1771 3.3 1395 • Life 200,040
SANDY-VALLEY PLANE SAPPHIRE VG-87 VG-MS GMD
2-00 2x 365 39130 3.3 1301 3.0 1175
SANDY-VALLEY BOLT SHEILA 2E-92 EEVEE
4-04 2x 365 42820 3.7 1579 3.0 1295 • Life 136,150
SANDY-VALLEY FORBID SULLY VG-87 VG-MS GMD
2-03 2x 365 35110 3.7 1310 3.1 1095
ORTHOAPPLE MARSHALL ALIA VG-89 EEVEV GMD DOM
2-04 2x 365 36210 4.4 1605 3.2 1154
REGANCREST-JB TATUM VG-87 VG-MS 2Y DOM
2-04 2x 365 32682 3.6 1163 3.2 1059
REGANCREST TESK DELLA EX-90 EX-MS GMD DOM
5-11 2x 365 35510 3.5 1234 3.2 1134
SNOW-N DENISES DELLIA 2E-95 EEEEE GMD DOM
7-06 2x 365 35610 4.0 1431 3.1 1103 • Life 180,240
• *Global Cow of the Year 2005*
SNOW-N DORYS DENISE 2E-90 EX-MS GMD DOM
5-09 2x 365 33350 2.8 1256 3.1 1038 • Life 114,010

MR T-SPRUCE FRAZZ LIONEL-ET

840003142490309 98%RHA-I TR TP TC TY TV TL TD
PTA +3378M +150F +96P 99%R 8/2023
PTA +3.1PL 2.85SCS -4.2DPR 3.1%DCE
PTA +.62T +.88UDC -.89FLC 99%R 8/2023
GTPI +3099G

FB 8478 TORRO 700386-ET

840003225322924
PTA +1629M +87F +58P 83%R 8/2023
PTA +1003NM +.08%F +.02%P
PTA +5.4PL 2.93SCS -1.2DPR 2.3%DCE
PTA +.13T +1.06UDC -.42FLC 80%R 8/2023
PTA +281FE -0.3FI 1.9%SCE • GTPI +2792G
Fresh 2/12/23 • Last test 88# 4.1F 3.2P

801076 . A Letchworth Worth a Look!



GBM TSTORY ALLY VG-87
8TH DAM LOT 12G



FB 750490 LETCHWO 80176-ET
SELLS AS LOT 12G

WORLD CLASSIC
2023



FB GENETICS
fbgenetics@yahoo.com
DUMAS, TX

lot **12G**

FB 750490 LETCHWO 80176-ET

Born 04/12/2023 • 840003254653339

99%RHA-I • A1/A2 BE • MW-FREE

GTPI +3177G • GLPI +3909

+1006M +123F +59P 79%R 8/2023

+1280NM +.29%F +.10%P

+7.1PL 2.77SCS +1.1DPR 2.1%DCE

+.80T +1.35UDC +.96FLC 77%R 8/2023

+330FE +1.3FI 2.5%SCE

• #4 NM\$ Letchworth female!

Sells in absentia and housed at
GenStart, Trempealeau, WI, 608-385-1592

AURORA LETCHWORTH-ET

840003218470965 99%RHA-I TR TP TC TY TV TL TD

PTA +948M +110F +59P 82%R 8/2023

PTA +6.0PL 2.78SCS +1.2DPR 2.0%DCE

PTA +1.41T +1.49UDC +.57FLC 81%R 8/2023

GTPI +3166G

FB 603337 GAMEDAY 750490-ET

840003242770691

GTPI +3075G

Fresh 8/25/2023

SANDY-VALLEY R CONWAY-ET

GM TR TP TC TY TV TL TD GTPI +2959G

AURORA RAPID 21849-ET

GP-82 2-05

1-10 3x 365 35080 4.0 1404 3.4 1203

RMD-DOTTERER SSI GAMEDAY-ET

TR TP TC TY TV TL TD

+1052M +118F +53P

+1.53T +1.55UDC +.23FLC GTPI +3063G

FB 164 ENTITY 603337-ET

840003208441190

GTPI +2846G

1-11 2x 305 19790 5.4 1064 3.9 779

3rd through 14th dams

FB 710 MEDLEY 164

2-00 2x 365 27300 4.6 1253 3.7 1016

SEAGULL-BAY AM MIZZOU

DEBOER SUPERSIRE AMERA GP-80

DEBOER DIGGER AMIE GP-81 2Y DOM

2-05 2x 317 20500 4.6 945 3.5 713

DAWNING-DAY SHOTTLE ALI VG-86 VG-MS

5-00 2x 365 34070 4.0 1359 3.2 1107

GBM TSTORY ALLY VG-87 VG-MS

2-04 3x 320 26870 3.2 868 3.2 868

GBM DURHAM BC ANNABELL EX-90 VEVEE 3Y DOM

3-06 2x 365 40050 4.2 1683 3.0 1201 • Life 118,720

GBM CHARLES JANELLE 2E-93 EEEEE DOM

6-03 2x 365 31640 4.6 1471 3.1 994 • Life 137,890

GBM VL BLACKSTAR JEAN 3E-94 GMD

8-05 2x 365 37180 3.9 1458 2.8 1049 • Life 238,190

GBM VALIANT JANICE 2E-92 DOM

5-09 2x 365 30860 3.5 1080 3.1 948 • Life 126,200

SYLVAN-DELL M C JANICE 2E-91 DOM

6-03 2x 314 29600 3.9 1152

SYLVAN-DELL ATLAS JILL 2E-90

12172 . Take a Hike to the Top!



SANDY-VALLEY PLANE SAPPHIRE VG-87 VG-MS GMD
6TH DAM OF LOT 13G

WORLD CLASSIC
2023



lot **13G**

TERRA-LINDA HIKE 12172-ET

TERRA LINDA DAIRY
4433 AVE 232
TULARE, CA 93274
559-358-5345 MIKE SANTOS
terralindagenetics@gmail.com

*Sells in absentia and housed at
Terra-Linda Dairy, Tulare, CA*

TRIFECTA HIKE-ET

840003225319587 99%RHA-I TC TP TR
PTA +1396M +118F +63P 80%R 8/2023
PTA +5.3PL 2.83SCS -.9DPR 2.6%DCE
PTA +1.17T +1.97UDC +.28FLC 78%R 8/2023
GTPI +3097G

TERRA-LINDA GAMEDY 11222-ET

840003236454922 TR TP TC TL TD
PTA +733M +129F +52P 81%R 8/2023
PTA +1090NM +.35%F +.10%P
PTA +4.3PL 2.69SCS -1.7DPR 2.1%DCE
PTA +.91T +.79UDC +.12FLC 79%R 8/2023
PTA +324FE -1.0FI 2.0%SCE • GTPI +2972G
Due to calve 10/11/2023

Born 06/04/2023 • 840003271422371
99%RHA-I • A1/A2 AB • MW-FREE
GTPI +3116G • GLPI +3595
+1049M +150F +61P 78%R 8/2023
+1283NM +.38%F +.10%P
+4.9PL 2.78SCS -2.8DPR 2.8%DCE
+1.04T +1.30UDC +.57FLC 76%R 8/2023
+398FE -1.6FI 1.9%SCE

HILMAR BOSA-ET

TC TP TR GTPI +2928G
COOKIECUTTER HIACINTH-ET
VG-85 VG-MS 2-10
2-06 2x 365 30850 4.5 1380 3.4 1060

RMD-DOTTERER SSI GAMEDAY-ET

GM TR TP TC TY TV TL TD
+1052M +118F +53P
+1.53T +1.55UDC +.23FLC GTPI +3063G

PINE-TREE 7593 LEGA 8477

840003150675549
2-03 3x 154 16200 4.4 707 3.3 530

• #1 NM\$ Hike female of the breed!

3rd through 13th dams

PINE-TREE ERA ACHIE 7593 GP-82 3Y
1-10 3x 365 35130 5.0 1758 3.3 1150
SANDY-VALLEY MORGAN ERA GP-83 2Y GMD DOM
2-02 2x 365 34790 4.2 1450 3.6 1258
SANDY-VALLEY RBS EMERALD VG-88 EEVVV GMD
3-11 2x 348 42010 4.2 1771 3.3 1395 • Life 200,040
SANDY-VALLEY PLANE SAPPHIRE VG-87 VG-MS GMD
2-00 2x 365 39130 3.3 1301 3.0 1175
SANDY-VALLEY BOLT SHEILA 2E-92 EEVEE
4-04 2x 365 42820 3.7 1579 3.0 1295 • Life 136,150
SANDY-VALLEY FORBID SULLY VG-87 VG-MS GMD
2-03 2x 365 35110 3.7 1310 3.1 1095
ORTHOAPPLE MARSHALL ALIA VG-89 EEVEV GMD DOM
2-04 2x 365 36210 4.4 1605 3.2 1154
REGANCREST-JB TATUM VG-87 VG-MS 2Y DOM
2-04 2x 365 32682 3.6 1163 3.2 1059
REGANCREST TESK DELLA EX-90 EX-MS GMD DOM
5-11 2x 365 35510 3.5 1234 3.2 1134
SNOW-N DENISES DELLIA 2E-95 EEEEE GMD DOM
7-06 2x 365 35610 4.0 1431 3.1 1103 • Life 180,240
• Global Cow of the Year 2005
SNOW-N DORYS DENISE 2E-90 EX-MS GMD DOM
5-09 2x 365 33350 2.8 1256 3.1 1038 • Life 114,010

925. . Get on Board the Lionel PV Train!



CHERRYPENCOL LEE EX-93
4TH DAM OF LOT 14G

WORLD CLASSIC
2023



lot 14G IVF SESSION

HEMBURY FARMS LLC
3119 MUNCY EXCHANGE RD
MUNCY, PA 17756-6832
570-220-7413 RON HEMBURY
hembury@windstream.net

Buyer is guaranteed IVF sessions until a minimum of 8 #1 or #2 embryos are produced. Complete terms and conditions applying to the sale and purchase of IVF sessions are found on page 2 of this catalog.

Dam of IVF session

CHERRY-ACRES 993 L 925-ET

840003272031076 99%RHA-I TR TP TC TL TD
Born 02/14/2023 • A1/A2 AA • MW-FREE
PTA +2017M +155F +75P 81%R 8/2023
PTA +1299NM +.26%F +.04%P
PTA +5.2PL 2.79SCS -2.3DPR 2.6%DCE
PTA +.79T +.93UDC -.14FLC 79%R 8/2023
PTA +397FE -0.8FI 2.2%SCE
GTPI +3173G • GLPI +3630

MR T-SPRUCE FRAZZ LIONEL-ET

840003142490309 98%RHA-I TR TP TC TY TV TL TD
PTA +3378M +150F +96P 99%R 8/2023
PTA +3.1PL 2.85SCS -4.2DPR 3.1%DCE
PTA +.62T +.88UDC -.89FLC 99%R 8/2023
GTPI +3099G

CHERRYPENCOL G 993-ET

840003217141055 • GTPI +3016G
Due to calve 1/26/2024

3rd through 17th dams

CHERRYPENCOL L LEE-ET

3-02 2x 270 21191 5.1 1085 4.0 851 Inc
CHERRYPENCOL LEE EX-93 EEVEE 5Y
3-06 2x 365 30950 3.8 1164 3.7 1153
CHERRY-ACRES JEDI LAURI VG-85 VG-MS
4-00 2x 314 31140 3.5 1083 3.4 1049
MS TCF CHERRY-ACRES LORI VG-87 VVVVV DOM
4-05 2x 305 29550 4.0 1183 3.2 933 • Life 164,420
TIGER-LILY UNO LEAH VG-87 VG-MS
3-02 3x 341 31990 4.5 1425 3.4 1072 • Life 103,410
TIGER-LILY PLANET LIMBO VG-85 VG-MS DOM
4-02 2x 365 35750 3.7 1338 3.3 1193
TIGER-LILY BRET LONNIE GP-82 VG-MS
3-03 2x 338 29440 4.2 1246 3.3 979
TIGER-LILY MAGNA LUCY GP-82
2-02 2x 365 30070 3.7 1123 3.3 995
B-Y-U ADDISON LEORA VG-86 VG-MS GMD DOM
3-11 2x 365 37550 3.9 1458 3.4 1291 • Life 130,140
GLEN-TOCTIN WIN LORETTA VG-85 VG-MS GMD DOM
2-01 2x 305 29380 3.4 1002 3.2 946
UNICORN CELSIUS LEI VG-86 VVEVV GMD DOM
2-00 2x 365 27840 4.5 1240 3.6 1001
UNICORN BLACKSTAR LILLY VG-87 VG-MS GMD DOM
CATOCTIN MELWOOD LONI VG-87 GMD
UNICORN LUCKY LYNN VG-85 GMD
UNICORN CHAIRMAN LYNN EX-90 GMD DOM
7-02 2x 365 36990 3.8 1416 3.2 1189 • Life 135,090

12740. . This Porter Will Carry Your IVF!



SANDY-VALLEY MORGAN ERA GP-83 GMD DOM
4TH DAM OF LOT 15G

WORLD CLASSIC
2023



lot **15G**

IVF SESSION

MATTHEW STEINER
PINE-TREE DAIRY
8586 BENNER RD
MARSHALLVILLE, OH 44645
330-466-9137 ANDREW STEINER
330-466-0424 HANNAH STEINER
pinetreedairy@gmail.com

Buyer is guaranteed IVF sessions until a minimum of 8 #1 or #2 embryos are produced. Complete terms and conditions applying to the sale and purchase of IVF sessions are found on page 2 of this catalog.

Dam of IVF session

PINE-TREE 8418 POR 12740-ET
840003256167395 97%RHA-I
Born 03/08/2023 • Caseins pending
PTA +1859M +139F +68P 79%R 8/2023
PTA +1323NM +.23%F +.03%P
PTA +6.5PL 2.63SCS -3.2DPR 1.7%DCE
PTA +.69T +.83UDC +.14FLC 78%R 8/2023
PTA +381FE -1.6FI 1.7%SCE
GTPI +3111G • GLPI + 3545
• #1 NM\$ Porter female in the world!

AARDEMA LIONEL PORTER-ET
840003207538024 TR TP TC TY TV TL TD
PTA +1672M +118F +61P 82%R 8/2023
PTA +5.2PL 2.81SCS -1.2DPR 2.0%DCE
PTA +.64T +1.22UDC +.14FLC 80%R 8/2023
GTPI +3002G

PINE-TREE 7593 PURS 8418-ET
840003150675490 • GP-84 2-10
GTPI +2962G
2-01 2x 330 31370 5.0 1555 3.9 1221
Dam of 14H016391 Easton GTPI +3107,
tied at #128 on Genomic Young Bull list.

3rd through 13th dams
PINE-TREE ERA ACHIE 7593 GP-82 3Y
1-10 3x 365 35130 5.0 1758 3.3 1150
SANDY-VALLEY MORGAN ERA GP-83 2Y GMD DOM
2-02 2x 365 34790 4.2 1450 3.6 1258
SANDY-VALLEY RBS EMERALD VG-88 EEVVV GMD
3-11 2x 348 42010 4.2 1771 3.3 1395 • Life 200,040
SANDY-VALLEY PLANE SAPPHIRE VG-87 VG-MS GMD
2-00 2x 365 39130 3.3 1301 3.0 1175
SANDY-VALLEY BOLT SHEILA 2E-92 EEVEE
4-04 2x 365 42820 3.7 1579 3.0 1295 • Life 136,150
SANDY-VALLEY FORBID SULLY VG-87 VG-MS GMD
2-03 2x 365 35110 3.7 1310 3.1 1095
ORTHOAPPLE MARSHALL ALIA VG-89 EEVEV GMD DOM
2-04 2x 365 36210 4.4 1605 3.2 1154
REGANCREST-JB TATUM VG-87 VG-MS 2Y DOM
2-04 2x 365 32682 3.6 1163 3.2 1059
REGANCREST TESK DELLA EX-90 EX-MS GMD DOM
5-11 2x 365 35510 3.5 1234 3.2 1134
SNOW-N DENISES DELLIA 2E-95 EEEEE GMD DOM
7-06 2x 365 35610 4.0 1431 3.1 1103 • Life 180,240
• Global Cow of the Year 2005
SNOW-N DORYS DENISE 2E-90 EX-MS GMD DOM
5-09 2x 365 33350 2.8 1256 3.1 1038 • Life 114,010

9659. . *It's a Deep Frost Bite!*



Triple-Hil

PINE-TREE ERA ACHIE 7593 GP-82
3RD DAM OF LOT 16G

WORLD CLASSIC
2023



lot **16G**

IVF SESSION

MATTHEW STEINER
PINE-TREE DAIRY
8586 BENNER RD
MARSHALLVILLE, OH 44645
330-466-9137 ANDREW STEINER
330-466-0424 HANNAH STEINER
pinetreedairy@gmail.com

Buyer is guaranteed IVF sessions until a minimum of 8 #1 or #2 embryos are produced. Complete terms and conditions applying to the sale and purchase of IVF sessions are found on page 2 of this catalog.

Dam of IVF session

PINE-TREE 7938 FRST 9659-ET

840003254487716 99%RHA-I TR TP TC TL TD
Born 08/02/2022 • A2/A2 AB
PTA +1752M +139F +76P 79%R 8/2023
PTA +1299NM +.24%F +.07%P
PTA +5.2PL 2.77SCS -2.6DPR 2.4%DCE
PTA +.45T +.48UDC +.05FLC 78%R 8/2023
PTA +397FE -1.2FI 1.7%SCE
\$1499 DWP
GTPI +3090G • GLPI + 3418

T-SPRUCE G FROST BITE-ET

840003220234128 TR TP TC TY TV TL TD
PTA +1821M +110F +72P 82%R 8/2023
PTA +6.1PL 2.77SCS +.7DPR 1.7%DCE
PTA +.19T +.75UDC -.42FLC 80%R 8/2023
GTPI +3087G

PINE-TREE HELIX 7938-ET

840003222754004 • GP-82 2-06
GTPI +2957G
1-10 3x 240 19134 5.1 985 3.7 705 Inc

3rd through 13th dams

PINE-TREE ERA ACHIE 7593 GP-82 3Y

1-10 3x 365 35130 5.0 1758 3.3 1150

SANDY-VALLEY MORGAN ERA GP-83 2Y GMD DOM

2-02 2x 365 34790 4.2 1450 3.6 1258

SANDY-VALLEY RBS EMERALD VG-88 EEVVV GMD

3-11 2x 348 42010 4.2 1771 3.3 1395 • Life 200,040

SANDY-VALLEY PLANE SAPPHIRE VG-87 VG-MS GMD

2-00 2x 365 39130 3.3 1301 3.0 1175

SANDY-VALLEY BOLT SHEILA 2E-92 EEVEE

4-04 2x 365 42820 3.7 1579 3.0 1295 • Life 136,150

SANDY-VALLEY FORBID SULLY VG-87 VG-MS GMD

2-03 2x 365 35110 3.7 1310 3.1 1095

ORTHOAPPLE MARSHALL ALIA VG-89 EEVEV GMD DOM

2-04 2x 365 36210 4.4 1605 3.2 1154

REGANCREST-JB TATUM VG-87 VG-MS 2Y DOM

2-04 2x 365 32682 3.6 1163 3.2 1059

REGANCREST TESK DELLA EX-90 EX-MS GMD DOM

5-11 2x 365 35510 3.5 1234 3.2 1134

SNOW-N DENISES DELLIA 2E-95 EEEEE GMD DOM

7-06 2x 365 35610 4.0 1431 3.1 1103 • Life 180,240

• *Global Cow of the Year 2005*

SNOW-N DORYS DENISE 2E-90 EX-MS GMD DOM

5-09 2x 365 33350 2.8 1256 3.1 1038 • Life 114,010

19060. This Frost Bite is Just Warming Up!



T-SPRUCE F BITE 19060-ET
DAM OF LOT 17G

WORLD CLASSIC
2023



lot **17G**

IVF SESSION

TWIN SPRUCE FARM
17565 COUNTY RD 43
RICHMOND, MN 56368
320-493-9703 ARNIE GRUENES
cows@meltel.net

Buyer is guaranteed IVF sessions until a minimum of 8 #1 or #2 embryos are produced. Complete terms and conditions applying to the sale and purchase of IVF sessions are found on page 2 of this catalog.

Dam of IVF session

T-SPRUCE F BITE 19060-ET

840003251844230 99%RHA-I TR TP TC TL TD
Born 07/14/2022 • A2/A2 BB • MW-FREE
PTA +1774M +140F +79P 79%R 8/2023
PTA +1292NM +.24%F +.08%P
PTA +4.7PL 2.78SCS -.7DPR 1.8%DCE
PTA +.45T +1.30UDC -.38FLC 78%R 8/2023
PTA +383FE +0.7FI 1.6%SCE
GTPI +3195G • GLPI + 3714
• #3 GTPI Frost Bite female!

T-SPRUCE G FROST BITE-ET

840003220234128 TR TP TC TY TV TL TD
PTA +1821M +110F +72P 82%R 8/2023
PTA +6.1PL 2.77SCS +.7DPR 1.7%DCE
PTA +.19T +.75UDC -.42FLC 80%R 8/2023
GTPI +3087G

T-SPRUCE ZASBERILA 14869-ET

840003216672704
PTA +1325M +115F +64P 81%R 8/2023
PTA +927NM +.22%F +.08%P
PTA +2.4PL 2.80SCS -1.6DPR 1.8%DCE
PTA +1.43T +2.13UDC -.19FLC 81%R 8/2023
PTA +283FE -0.7FI 2.0%SCE • GTPI +2989G

3rd through 12th dams

T-SPRUCE NIGHTSKY 12547 GP-84 2Y

3-05 3x 347 35910 4.3 1549 3.6 1302

T-SPRUCE FRAZZLED 10734

MS JACK MON 32328 VG-87 VG-MS

5-03 3x 365 55760 3.1 1724 3.3 1821 • Life 181,060

MS DELICIOUS JACKMAN GP-80 DOM

MISS OCD ROBST DELICIOUS VG-87 VG-MS GMD DOM

2-05 2x 365 33780 3.3 1121 3.3 1111

OCD PLANET DANICA EX-93 EEEVE GMD DOM

3-01 3x 365 39240 3.5 1384 3.2 1240

MISS ELEGANT DELIGHT VG-88 EX-MS 2Y DOM

2-02 3x 305 27850 3.4 958 3.1 855

WINDSOR-MANOR Z DELIGHT 2E-93 GMD DOM

3-08 2x 365 40820 3.8 1543 3.2 1296 • Life 160,109

WINDSOR-MANOR RUD ZIP 4E-95 GMD DOM

6-10 2x 365 36650 4.2 1541 3.3 1215 • Life 203,769

WINDSOR-MANOR JOLT ZIPPY EX-90 GMD

7-07 2x 361 34090 3.7 1245 3.1 1052 • Life 179,909

7661. . A First-Class Ramsey to PV!



**PINE-TREE 7593 TIMB 8543-ET GP-83 VG-MS 2Y
3RD DAM OF LOT 18G**

WORLD CLASSIC
2023



lot **18G**

IVF SESSION

NATHAN JOHNSON & JAMES VIERHOUT
45536 277TH ST
PARKER, SD 57053-5681
605-695-7144 NATHAN JOHNSON
712-470-1202 JIM VIERHOUT
jimvierhout@gmail.com

Buyer is guaranteed IVF sessions until a minimum of 8 #1 or #2 embryos are produced. Complete terms and conditions applying to the sale and purchase of IVF sessions are found on page 2 of this catalog.

3rd through 14th dams

PINE-TREE 7593 TIMB 8543 GP-83 VG-MS 2Y

1-10 3x 365 35730 3.9 1377 2.9 1044

• #1NM (+1108NM) and #1 GTPI (+2981G) Timberlake

PINE-TREE ERA ACHIE 7593 GP-82 3Y

1-10 3x 365 35130 5.0 1758 3.3 1150

SANDY-VALLEY MORGAN ERA GP-83 2Y GMD DOM

2-02 2x 365 34790 4.2 1450 3.6 1258

SANDY-VALLEY RBS EMERALD VG-88 EEVVV GMD

3-11 2x 348 42010 4.2 1771 3.3 1395 • Life 200,040

SANDY-VALLEY PLANE SAPPHIRE VG-87 VG-MS GMD

2-00 2x 365 39130 3.3 1301 3.0 1175

SANDY-VALLEY BOLT SHEILA 2E-92 EEVEE

4-04 2x 365 42820 3.7 1579 3.0 1295 • Life 136,150

SANDY-VALLEY FORBID SULLY VG-87 VG-MS GMD

2-03 2x 365 35110 3.7 1310 3.1 1095

ORTHOAPPLE MARSHALL ALIA VG-89 EEVEE GMD DOM

2-04 2x 365 36210 4.4 1605 3.2 1154

REGANCREST-JB TATUM VG-87 VG-MS 2Y DOM

2-04 2x 365 32682 3.6 1163 3.2 1059

REGANCREST TESK DELLA EX-90 EX-MS GMD DOM

5-11 2x 365 35510 3.5 1234 3.2 1134

SNOW-N DENISES DELLIA 2E-95 EEEEE GMD DOM

7-06 2x 365 35610 4.0 1431 3.1 1103 • Life 180,240

• Global Cow of the Year 2005

SNOW-N DORYS DENISE 2E-90 EX-MS GMD DOM

5-09 2x 365 33350 2.8 1256 3.1 1038 • Life 114,010

Dam of IVF session

SDG-PH 7680 RAMSEY 7661-ET

840003263331451 99%RHA-I TR TP TC TL TD

Born 02/07/2023 • A1A2 BE • MW-FREE

PTA +1962M +115F +83P 78%R 8/2023

PTA +1296NM +.13%F +.07%P

PTA +6.1PL 2.77SCS -.4DPR 1.9%DCE

PTA -.14T +.55UDC -.52FLC 76%R 8/2023

PTA +367FE +0.6FI 2.2%SCE

GTPI +3091G • GLPI +3679

• #1 NM\$ and #1 GTPI Ramsey female!

PINE-TREE RAMSEY-ET

840003147135992 TR TP TC TL TD

PTA +2068M +109F +84P 81%R 8/2023

PTA +5.5PL 2.77SCS -1.3DPR 1.5%DCE

PTA +.14T +.37UDC -.60FLC 78%R 8/2023

GTPI +3021G

SDG-PH 8543 TRIBUTE 7680-ET

840003241772819 TR TP TC TL TD

GTPI +3113G +1122NM

due to calve 12/05/2023

• #1 NM and #1 GTPI Tribute with 5 sons going to AI

Ode ... Write Your Story with This Easton!



LADYS-MANOR GDAY ODERA VG-86 2Y
DAM OF LOT 19G

WORLD CLASSIC
2023



lot **19G**

LADYS-MANOR EASTON ODE-ET

LADYS MANOR LLC
% MARY O. SMITH
4127 OLD YORK RD
MONKTON, MD 21111
443-417-5900
mosmlmf@gmail.com

*Sells in absentia and housed at
Ladys-Manor, Monkton, MD*

PINE-TREE EASTON-ET

840003147135998 99%RHA-I TR TP TC TY TV TL TD
PTA +1711M +92F +65P 80%R 8/2023
PTA +6.2PL 2.71SCS +.2DPR 1.9%DCE
PTA +1.66T +1.96UDC +.96FLC 78%R 8/2023
GTPI +3107G

LADYS-MANOR GDAY ODERA-ET

840003232316264 • VG-86 VG-MS 2-04
MW-FREE
1-11 2x 132 12417 4.6 573 2.9 364 Inc

Born 06/13/2023 • 840003264031004

99%RHA-I • A1/A2 AB • MW-FREE

GTPI +3185G • GLPI +3629

+1517M +121F +69P 79%R 8/2023

+1187NM +.21%F +.07%P

+5.5PL 2.86SCS -.7DPR 2.1%DCE

+1.80T +1.81UDC +1.23FLC 77%R 8/2023

+329FE +0.2FI 2.1%SCS

- #4 GTPI Easton daughter
- Top 225 GTPI overall

LADYS-MANOR OUTCOME-ET

TR TP TC TY TV TL TD GTPI +3054G

PINE-TREE 7593 PURS 8418-ET

GP-84 2-10
2-01 2x 330 31370 5.0 1555 3.9 1221

RMD-DOTTERER SSI GAMEDAY-ET

GM TR TP TC TY TV TL TD
+1052M +118F +53P
+1.53T +1.55UDC +.23FLC GTPI +3063G

LADYS-MANOR GRNT OOHM-ET

840003143547376 • VG-85 VG-MS 3-02 DOM
2-02 2x 365 29050 5.1 1481 3.5 1004

3rd through 13th dams
LADYS-MANOR MILTN OOMPA
LADYS-MANOR DORCY ODA 2E-93 EEEEE DOM
6-02 2x 365 36710 4.6 1687 3.2 1162 • Life 136,580
LADYS-MANOR AUDEN ODA EX-91 EEEVE
4-03 2x 365 38670 4.1 1573 3.3 1263 • Life 117,170
LADYS-MANOR OUT TOPAZ EX-91 EX-MS DOM
3-00 2x 365 35080 3.9 1377 3.3 1158 • Life 222,570
LADYS-MANOR TOPAL EX-90 EX-MS DOM
5-01 2x 355 27850 3.6 1002 3.2 888 • Life 191,920
LADYS-MANOR STAR OPAL 3E-94 DOM
5-11 2x 365 44810 3.9 1738 3.0 1353 • Life 289,790
LADYS-MANOR STAR ONYX 2E-93 GMD DOM
5-00 2x 365 42370 3.4 1439 3.0 1264 • Life 183,170
LADYS-MANOR JEM OF JEWELS VG-88 GMD DOM
1-10 2x 306 21540 4.1 883 3.4 730
LADYS-MANOR DELIGHTFUL JEM VG-88 GMD DOM
Life: 147650 4.0 5946 3.2 4696
LADYS-MANOR DONNAS DELIGHT VG-85
Life: 166610 3.7 6114 3.2 3852
LADYS-MANOR NANCY ARCHIE 2E-90 GMD
Life: 155600 3.7 5834

Hauklet . This Early Sheepster Can Cut It!



COOKIECUTTER AL HAUSEN VG-87 3Y
2ND DAM OF LOT 20G

WORLD CLASSIC
2023



lot **20G**

COOKIECUTTER SHE HAUKLET-ET

COOKIECUTTER HOLSTEINS, LLC
583 DEAN RD
HUDSON FALLS, NY 12839-4706
518-858-6156 DENISE DICKINSON
qbholsteins@gmail.com
518-428-5880 LUKE GETTY

*Sells in absentia and housed at
Cookiecutter Holsteins, Hudson Falls, NY*

OCD TROOPER SHEEPSTER-ET

840003236792832 99%RHA-I TR TP TC TY TV TL TD
PTA +1359M +128F +74P 81%R 8/2023
PTA +6.3PL 2.91SCS -.4DPR 2.9%DCE
PTA +1.28T +1.06UDC +.80FLC 79%R 8/2023
GTPI +3181G

COOKIECUTTER PROL HAUBIT-ET

840003245818074 TR TP TC TL TD
PTA +1100M +128F +54P 79%R 8/2023
PTA +1104NM +.29%F +.07%P
PTA +6.1PL 2.67SCS -.5DPR 2.8%DCE
PTA +1.16T +1.11UDC +.22FLC 78%R 8/2023
PTA +296FE +0.3FI 2.5%SCS • GTPI +3063G
Due to calve 12/16/2023

Born 05/29/2023 • 840003270373822

99%RHA-I • A2/A2 AA • MW-FREE

GTPI +3171G • GLPI +3819

+1735M +133F +79P 78%R 8/2023

+1261NM +.22%F +.08%P

+5.9PL 2.94SCS -.7DPR 2.6%DCE

+1.01T +.84UDC +.35FLC 76%R 8/2023

+364FE +0.1FI 2.4%SCS 1394DWP\$

PLAIN-KNOLL RENEGAD TROOPER

TR TP TC TY TV TL TD GTPI +3070G

OCD ACURA SOY 60075-ET

GP-83 VG-MS 2-09
2-05 3x 320 32250 4.0 1304 3.4 1099

PROGENESIS PROLOGUE-ET

TR TP TC TY TV TL TD
+1083M +124F +56P
+1.56T +1.90UDC +.30FLC GTPI +3012G

COOKIECUTTER AL HAUSEN-ET

840003209611664 • VG-87 VVVVV 3-03
2-02 3x 300 25020 5.3 1325 3.7 922
3-01 3x 227 19830 5.4 1064 3.5 702 Inc

• Early Sheepster!

• Whopping +3171 GTPI!

3rd through 13th dams

COOKIECUTTER A HAWAII VG-87 EX-MS

3-11 3x 352 31170 4.6 1443 3.8 1176

COOKIECUTTER JEDI HANAWI 2E-90 VEVVE

3-08 3x 345 37240 3.9 1462 3.4 1252 • Life 171,110

COOKIECUTTER EPIC HAZEL 2E-92 EEVVE DOM

5-10 3x 350 38080 4.3 1635 3.6 1354 • Life 162,440

COOKIECUTTER MOM HALO VG-88 EX-MS 2Y DOM

2-00 3x 365 35280 5.2 1819 3.7 1304

• Global Impact Cow of the Year 2019

COOKIECUTTER GLD HOLLER VG-88 EX-MS DOM

2-03 3x 365 40730 3.5 1410 3.1 1249

MS KNGS-RNSM CHAMP HALEY EX-90 EEVVE GMD DOM

3-11 2x 365 43690 3.7 1653 3.1 1357

REGANCREST-JDV HANNA EX-90 EEVVE GMD DOM

4-05 2x 365 45110 4.3 1922 3.2 1449

LONG-HAVEN RUDOLPH DEE 2E-90 EEVVE GMD DOM

5-04 2x 365 34650 3.8 1332 3.3 1154 • Life 166,900

REGANCREST ELTON DISRAEL VG-88 EX-MS GMD DOM

2-04 2x 365 33617 4.5 1499 3.5 1169

SNOW-N DENISES DELLIA 2E-95 EEEEE GMD DOM

7-06 2x 365 35610 4.0 1431 3.1 1103 • Life 180,240

• Global Cow of the Year 2005

SNOW-N DORYS DENISE 2E-90 EX-MS GMD DOM

5-09 2x 365 33350 2.8 1256 3.1 1038 • Life 114,010

6030 . Rare, Early & Available Sheepster!



VATLAND TAOS LORNA 5528 GP-83 2Y
DAM OF LOT 21G

WORLD CLASSIC
2023



HENDEL FARMS
14306 GAP DR
CALEDONIA, MN 55921
507-458-7680 MATT HENDEL
hendelfarms@gmail.com

*Sells in absentia and housed at
Hendel Farms, Calendonía, MN*

OCD TROOPER SHEEPSTER-ET

840003236792832 99%RHA-I TR TP TC TY TV TL TD
PTA +1359M +128F +74P 81%R 8/2023
PTA +6.3PL 2.91SCS -.4DPR 2.9%DCE
PTA +1.28T +1.06UDC +.80FLC 79%R 8/2023
GTPI +3181G

VATLAND TAOS LORNA 5528-ET

840003205063586 • GP-83 2-05
2-02 2x 192 14178 4.9 694 3.4 476 Inc
Dam of LOGIC at Select Sires +3177G +1237NM

lot 21G HENDEL SHEEPSTER 6030-ET

Born 05/24/2023 • 840003238337028

99%RHA-I • A1/A2 AA

GTPI +3143G • GLPI +3822

+1213M +118F +73P 76%R 8/2023

+1205NM +.24%F +.12%P

+6.6PL 2.86SCS -.7DPR 2.5%DCE

+1.30T +1.13UDC +1.15FLC 75%R 8/2023

+327FE +0.1FI 2.3%SCE

• **EARLY, available Sheepster**
from one of Taos's best daughters

PLAIN-KNOLL RENEGAD TROOPER

TR TP TC TY TV TL TD GTPI +3070G

OCD ACURA SOY 60075-ET

GP-83 VG-MS 2-09
2-05 3x 320 32250 4.0 1304 3.4 1099

LEANINGHOUSE TAOS-ET

GM TR TP TC TY TV TL TD
+1293M +69F +61P
+1.66T +1.51UDC +1.44FLC GTPI +2952G

VATLAND RIVETING 5136-ET

840003205063194 • VG-86 VG-MS 3-07
2-11 2x 305 26790 4.4 1176 3.7 981
1-11 2x 325 24090 4.4 1066 3.5 854

3rd through 12th dams

VATLAND OUTLAST LIZ 4753 EX-90 EEEVE

4-05 2x 345 33570 4.7 1581 3.7 1243

VATLAND SILVER LILLY 4377 2E-92 EEEEE

4-05 2x 365 35810 5.1 1831 3.5 1256 • Life 164,600

TRI-CAL ROBUST LANA 3302 2E-91 VEVEE GMD DOM

6-09 2x 365 35620 4.4 1558 3.4 1201 • Life 282,740

STRAUSSDALE ALTON LANA VG-85 GMD

2-02 2x 365 35590 3.8 1350 3.0 1070

STRAUSSDALE B OUTSIDE LIZZY EX-90 GMD DOM

1-11 2x 365 34520 3.3 1342 3.1 1077

STRAUSSDALE B DURHAM LIZZA 2E-92 GMD DOM

3-02 2x 365 34360 3.6 1235 3.3 1147 • Life 141,710

STRAUSSDALE RUD LOU LOU VG-86 VG-MS DOM

3-10 2x 365 32590 3.7 1218 3.3 1067

BESLEA ASTRO JET LEXIS 2E-91 VEVEE

6-01 2x 364 32820 3.6 1190 3.0 988 • Life 144,591

BESLEA SENSATION FLOWER VG-85 CAN

CATIONDALE SUPER MEG VG-85 CAN • Life 119,822

1332. . *Wow This Hot Jalapeno!*



**SDG 60371 MDLY 721 GP-83 VG-MS 3Y
4TH DAM OF LOT 22G**

**WORLD CLASSIC
2023**



lot 22G

IVF SESSION

**JAMES VIERHOUT
510 RAILROAD ST
HULL, IA 51239
712-470-1202 JIM VIERHOUT
jimvierhout@gmail.com**

Buyer is guaranteed IVF sessions until a minimum of 8 #1 or #2 embryos are produced. Complete terms and conditions applying to the sale and purchase of IVF sessions are found on page 2 of this catalog.

3rd through 15th dams

SDG 60371 MDLY 721 GP-83 VG-MS 3Y
3-01 3x 319 34822 4.1 1424 3.4 1171
ENDCO JEDI BALMORRA VG-87 EVVVV
4-07 2x 358 40030 4.1 1632 3.4 1354
SANDY-VALLEY JC BIANCA
SANDY-VALLEY UNO BONNIE GP-83 2Y
1-11 2x 327 24680 4.1 1019 3.5 861
SANDY-VALLEY SUPER BITSY EX-90 EEEVV
4-03 2x 304 37930 2.8 1081 3.2 1207
SANDY-VALLEY R BRYLLIANT VG-86 VG-MS GMD
REGANCREST BRYNNA EX-91 EEEEE GMD
REGANCREST-PR BARBIE EX-92 GMD DOM
2-06 2x 365 31690 3.9 1237 3.3 1050
HM All-American Jr 3 Yr Old 2004
REGANCREST JUROR BRINA EX-92 EEEVE GMD
4-04 2x 365 40640 3.6 1478 3.0 1217
REGANCREST AEROSTAR BERT EX-90 GMD DOM
5-05 2x 365 37790 3.6 1357 3.2 1215 • Life 109,350
REGANCREST MARK CHAIRMAN BEA 2E-91 GMD DOM
7-09 2x 365 33630 3.8 1278 3.1 1052 • Life 140,130
REGANCREST BOARD CHAIRMAN BEA EX-90 EX-MS
5-09 2x 365 26010 4.1 1059 3.4 884
REGANCREST APACHE STANDOUT BEA VG-86 EX-MS
Life: 2432 131940 3.6 4744

Dam of IVF session

SDG 1024 JALAPENO 1332-ET
840003248124952 99%RHA-I TR TP TC TL TD
Born 01/19/2023 • A2/A2 BB • MW-FREE
PTA +1503M +145F +84P 78%R 8/2023
PTA +1281NM +.30%F +.13%P
PTA +4.8PL 2.81SCS -1.0DPR 1.4%DCE
PTA +.69T +.41UDC -.47FLC 78%R 8/2023
PTA +387FE -0.1FI 1.7%SCE
GTPI +3177G • GLPI + 3518
• #1 NM\$ Jalapeno female in the world!
• 1464 DWP\$, whopping +229 CFP and -.15 TL!

PROGENESIS JALAPENO-ET

13807753 TR TP TC TY TV TL TD
PTA +1743M +117F +75P 81%R 8/2023
PTA +3.9PL 2.78SCS -.7DPR 1.2%DCE
PTA +1.10T +1.12UDC -.58FLC 79%R 8/2023
GTPI +3037G

SDG 721 BILLY 1024

840003211637319 • GP-82 VG-MS 2-09
GTPI +2991G +1136NM +1232M +134F +67P
2-00 3x 329 30639 3.9 1197 3.0 923
Due 11/05/2023 with 2nd calf
#2 GTPI Billy female

11894. . Jump Forward With This IVF!



GENOSOURCE RUBICON 9008 VG-85 VG-MS
4TH DAM OF LOT 23G

WORLD CLASSIC
2023

THE
INTERNATIONAL
MARKETPLACE



lot **23G**

IVF SESSION

TERRA LINDA DAIRY
4433 AVE 232
TULARE, CA 93274
559-358-5345 MIKE SANTOS
terralindagenetics@gmail.com

Buyer is guaranteed IVF sessions until a minimum of 8 #1 or #2 embryos are produced. Complete terms and conditions applying to the sale and purchase of IVF sessions are found on page 2 of this catalog.

Dam of IVF session

TERRA-LINDA FORWRD 11894-ET
840003251838464 99%RHA-I TR TP TC TL TD
Born 01/05/2023 • A2/A2 BB • MW-FREE
PTA +1318M +123F +66P 78%R 8/2023
PTA +1254NM +.25%F +.09%P
PTA +6.7PL 2.67SCS -.9DPR 1.9%DCE
PTA +1.32T +1.74UDC +.46FLC 76%R 8/2023
PTA +336FE -0.4FI 1.9%SCS
GTPI +3160G • GLPI +3851
• #1 GTPI Forward daughter

PROGENESIS FORWARD-ET

14074644 TR CD TP TY TV TL TD
PTA +1501M +113F +65P 80%R 8/2023
PTA +6.3PL 2.72SCS -.4DPR 1.7%DCE
PTA +.24T +1.23UDC -.30FLC 78%R 8/2023
GTPI +3053G

TERRA-LINDA HGHJMP 11322-ET

840003243358057 TR TP TC TL TD
PTA +1527M +132F +62P 81%R 8/2023
PTA +1093NM +.25%F +.05%P
PTA +4.3PL 2.82SCS -.24DPR 2.4%DCE
PTA +1.96T +1.57UDC +.56FLC 79%R 8/2023
PTA +333FE -1.5FI 2.5%SCS • GTPI +3069G
Due to calve 11/17/2023
Sired by AOT Highjump

3rd through 18th dams

TERRA-LINDA ACURA 10691
GENOSOURCE RUBICON 9008 VG-85 VG-MS
2-01 2x 365 35990 3.7 1336 3.2 1163
PEAK MARQ LEAF 994 VG-85 VG-MS
BRYHILL RANSOM MARQUISE GP-83 2Y DOM 1*
2-02 2x 365 27990 4.6 1278 3.7 1048
SULLY ROBUST 720 GP-83 2Y CAN 1*
2-01 3x 365 33360 4.0 1325 3.4 1140
SULLY PLANET MANITOBA VG-85 CAN DOM 17*
4-01 3x 365 43669 3.6 1378 3.6 1221 • Life 127,979
SULLY SHOTTLE MAY-TW EX-91 DOM 6*
6-07 3x 365 39961 3.9 1554 3.4 1378 • Life 133,510
MS SULLY OMAN MUETZE EX-90 DOM
4-08 2x 365 33860 3.4 1164 3.4 1151 • Life 136,822
JOHANN MARSHALL MINT VG-85 2Y
2-02 2x 365 31030 3.1 961 3.1 941
POLY-KOW DURHAM MINCY VG-88
5-08 2x 365 40099 3.0 1221 3.1 1243 • Life 112,490
POLY-KOW RUDOLPH MINK VG-86 GMD DOM
4-08 2x 365 30699 3.4 1054 3.4 1030
POLY-KOW LINDY MINDY VG-88 GMD DOM
3-08 2x 365 39551 4.0 1590 4.0 1250 • Life 150,290
FOOTPRINT NICK MILAN VG-89 GMD DOM
5-10 2x 365 34531 4.1 1431 3.5 1195
FOOTPRINT MAZDA COMMAND VG-85 GMD DOM
FOOTPRINT NED BOY MERCEDES VG-85
FOOTPRINT COR-VEL MADONNA VG-85

40161. .A Powerstar at Her Peak to IVF!



COOKIECUTTER HIACINTH VG-85 2Y
2ND DAM OF LOT 24G



COOKIECUTTER HONORIFICS 2E-92
3RD DAM OF LOT 24G

WORLD CLASSIC
2023



lot **24G**

IVF SESSION

TRIFECTA GENETICS
21859 CRANE AVE
HILMAR, CA 95324
209-652-3540 AARON MATHERON
heromatheron@yahoo.com

Buyer is guaranteed IVF sessions until a minimum of 8 #1 or #2 embryos are produced. Complete terms and conditions applying to the sale and purchase of IVF sessions are found on page 2 of this catalog.

Dam of IVF session

TRIFECTA M 40161-ET
840003230534972 99%RHA-I TR TP TC TL TD
Born 02/12/2023 • A1/A2 BE • MW-FREE
PTA +1974M +120F +82P 79%R 8/2023
PTA +1235NM +.15%F +.07%P
PTA +6.3PL 2.76SCS -1.8DPR 2.0%DCE
PTA +1.54T +1.02UDC +.19FLC 77%R 8/2023
PTA +345FE -0.4FI 2.0%SCE
GTPI +3157G • GLPI +3617
• #9 NM\$ Powerstar female of the breed

PEAK POWERSTAR-ET

840003224956499 TR TP TC TY TV TL TD
PTA +1308M +97F +65P 80%R 8/2023
PTA +6.5PL 2.63SCS -.6DPR 2.3%DCE
PTA +1.57T +1.28UDC +.51FLC 78%R 8/2023
GTPI +3059G

COOKIECUTTER HIACINTH-ET

840003200123079 • VG-85 VG-MS 2-10
PTA +1768M +125F +82P 83%R 8/2023
+1139NM • GTPI +3023
2-06 2x 365 30850 4.5 1380 3.4 1060
Sired by De-Su Frazz Tahiti 14104

3rd through 13th dams

COOKIECUTTER HONORIFICS 2E-92 EEEVEE
3-01 3x 355 34720 4.6 1583 3.8 1333 • Life 131,190
COOKIECUTTER SSHOT HONOR VG-85 VG-MS DOM
2-06 2x 365 33200 4.5 1480 3.7 1212
COOKIECUTTER JACEY HACEY VG-87 EX-MS GMD DOM
3-11 2x 361 48960 3.5 1713 3.2 1582 • Life 212,060
COOKIECUTTER MOM HALO VG-88 EX-MS 2Y DOM
2-00 3x 365 35280 5.2 1819 3.7 1304
• Global Impact Cow of the Year 2019
COOKIECUTTER GLD HOLLER VG-88 EX-MS DOM
2-03 3x 365 40730 3.5 1410 3.1 1249
MS KNCS-RNSM CHAMP HALEY EX-90 EEEVEE GMD DOM
3-11 2x 365 43690 3.7 1653 3.1 1357
REGANCREST-JDV HANNA EX-90 EEEVEE GMD DOM
4-05 2x 365 45110 4.3 1922 3.2 1449
LONG-HAVEN RUDOLPH DEE 2E-90 EEEVEE GMD DOM
5-04 2x 365 34650 3.8 1332 3.3 1154 • Life 166,900
REGANCREST ELTON DISRAEL VG-88 EX-MS GMD DOM
2-04 2x 365 33617 4.5 1499 3.5 1169
SNOW-N DENISES DELLIA 2E-95 EEEEEE GMD DOM
7-06 2x 365 35610 4.0 1431 3.1 1103 • Life 180,240
• Global Cow of the Year 2005
SNOW-N DORYS DENISE 2E-90 EX-MS GMD DOM
5-09 2x 365 33350 2.8 1256 3.1 1038 • Life 114,010

7834 . Early Sheepster is a Pitting Tribute!

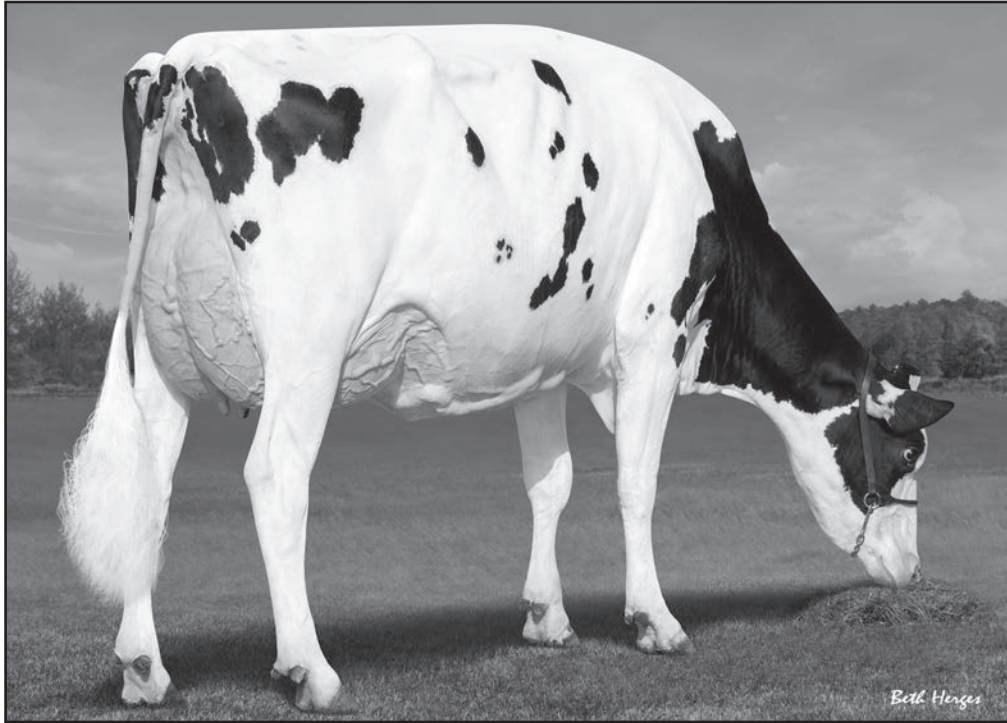

**PINE-TREE 7593 TIMB 8543 GP-83 VG-MS 2Y
2ND DAM OF LOT 25G**

**WORLD CLASSIC
2023**



lot **25G**

SDG-PH 7680 SHEEP 7834-ET

NATHAN JOHNSON & JAMES VIERHOUT
45536 277TH ST
PARKER, SD 57053-5681
605-695-7144 NATHAN JOHNSON
712-470-1202 JIM VIERHOUT
jimvierhout@gmail.com

*Sells in absentia and housed at
Johnsons in Parker, South Dakota 605-695-7144*

OCD TROOPER SHEEPSTER-ET

840003236792832 99%RHA-I TR TP TC TY TV TL TD
PTA +1359M +128F +74P 81%R 8/2023
PTA +6.3PL 2.91SCS -.4DPR 2.9%DCE
PTA +1.28T +1.06UDC +.80FLC 79%R 8/2023
GTPI +3181G

SDG-PH 8543 TRIBUTE 7680-ET

840003241772819 TR TP TC TL TD
PTA +2246M +98F +74P 80%R 8/2023
PTA +1122NM +.04%F +.01%P
PTA +6.4PL 2.64SCS -1.0DPR 2.4%DCE
PTA +1.48T +1.75UDC +.36FLC 78%R 8/2023
PTA +288FE +0.6FI 1.8%SCS • GTPI +3113G
Due to calve 12/05/2023
• #1NM and #1 GTPI Tribute with 5 sons going to AI

Born 05/16/2023 • 840003263331624

99%RHA-I TP TC TL TD • A1/A2 AE • MW-FREE

GTPI +3179G • GLPI +3897
+1846M +117F +75P 78%R 8/2023
+1181NM +.15%F +.06%P
+6.4PL 2.81SCS -.6DPR 2.3%DCE
+1.52T +1.35UDC +1.12FLC 76%R 8/2023
+317FE +0.4FI 2.2%SCS

PLAIN-KNOLL RENEGAD TROOPER

TR TP TC TY TV TL TD GTPI +3070G

OCD ACURA SOY 60075-ET

GP-83 VG-MS 2-09
2-05 3x 320 32250 4.0 1304 3.4 1099

PLAIN-KNOLL LGCY TRIBUTE-ET

TR TP TC TY TV TL TD
+1273M +69F +50P
+.91T +1.55UDC +.17FLC GTPI +2877G

PINE-TREE 7593 TIMB 8543-ET

840003210257973 • GP-83 VG-MS 2-05
1-10 3x 365 35730 3.9 1377 2.9 1044
• #1NM and #1 GTPI Timberlake

• Early Sheepster!

• Whopping +3179 GTPI!

3rd through 13th dams

PINE-TREE ERA ACHIE 7593 GP-82 3Y

1-10 3x 365 35130 5.0 1758 3.3 1150

SANDY-VALLEY MORGAN ERA GP-83 2Y GMD DOM

2-02 2x 365 34790 4.2 1450 3.6 1258

SANDY-VALLEY RBS EMERALD VG-88 EEVVV GMD

3-11 2x 348 42010 4.2 1771 3.3 1395 • Life 200,040

SANDY-VALLEY PLANE SAPPHIRE VG-87 VG-MS GMD

2-00 2x 365 39130 3.3 1301 3.0 1175

SANDY-VALLEY BOLT SHEILA 2E-92 EEVVE

4-04 2x 365 42820 3.7 1579 3.0 1295 • Life 136,150

SANDY-VALLEY FORBID SULLY VG-87 VG-MS GMD

2-03 2x 365 35110 3.7 1310 3.1 1095

ORTHOAPPLE MARSHALL ALIA VG-89 EEVEV GMD DOM

2-04 2x 365 36210 4.4 1605 3.2 1154

REGANCREST-JB TATUM VG-87 VG-MS 2Y DOM

2-04 2x 365 32682 3.6 1163 3.2 1059

REGANCREST TESK DELLA EX-90 EX-MS GMD DOM

5-11 2x 365 35510 3.5 1234 3.2 1134

SNOW-N DENISES DELLIA 2E-95 EEEEE GMD DOM

7-06 2x 365 35610 4.0 1431 3.1 1103 • Life 180,240

• Global Cow of the Year 2005

SNOW-N DORYS DENISE 2E-90 EX-MS GMD DOM

5-09 2x 365 33350 2.8 1256 3.1 1038 • Life 114,010

20510 . Everyone Loves Candy!



PENN-ENGLAND CANDY 20510-ET
SELLS AS LOT 26G

WORLD CLASSIC
2023



lot **26G**

PENN-ENGLAND CANDY 20510-ET

PENN ENGLAND LLC
10341 FOXRUN RD
WILLIAMSBURG, PA 16693
814-832-3661
814-932-7310 BARRY ENGLAND
benglandvmd@gmail.com

*Sells in absentia and housed at
Penn England, Williamsburg, PA*

OCD TROOPER SHEEPSTER-ET

840003236792832 99%RHA-I TR TP TC TY TV TL TD
PTA +1359M +128F +74P 81%R 8/2023
PTA +6.3PL 2.91SCS -.4DPR 2.9%DCE
PTA +1.28T +1.06UDC +.80FLC 79%R 8/2023
GTPI +3181G

PENN-ENGLAND CANDY 18005-ET

840003232395517 • GP-83 2-03
2-01 2x 163 12860 4.0 519 3.3 427 Inc

Born 05/10/2023 • 840003271737241

99%RHA-I • A2/A2 AB

GTPI +3170G • GLPI +3827

+1245M +95F +61P 78%R 8/2023

+1163NM +.16%F +.08%P

+7.6PL 2.78SCS +.5DPR 2.2%DCE

+1.97T +2.08UDC +2.29FLC 77%R 8/2023

+280FE +1.2FI 2.2%SCE 1341DWP\$ +108z-Mas

PLAIN-KNOLL RENEGAD TROOPER

TR TP TC TY TV TL TD GTPI +3070G

OCD ACURA SOY 60075-ET

GP-83 VG-MS 2-09
2-05 3x 320 32250 4.0 1304 3.4 1099

SIEMERS RENGD PERFECT-ET

GM TR TP TM TC TY TV TL TD
+1005M +95F +57P
+2.66T +2.40UDC +2.30FLC GTPI +3084G

PENN-ENGLAND CANDY 15944P

840003203416720 • VG-85 4-02
3-03 3x 323 30580 4.4 1349 3.5 1082
2-02 3x 320 25200 4.3 1093 3.6 918
• Dam of 7H16103 Chew-P

• **Early Sheepster!**

• **Whopping +3170 GTPI!**

3rd through 16th dams

PENN-ENGLAND CANDY13895P GP-83 3Y

3-01 3x 365 34270 4.3 1461 3.5 1207

PENN-ENGLAND CANDY 11937 VG-87 VVVVV

4-06 3x 365 36520 4.0 1470 3.5 1271 • Life 113,760

AMMON FARMS RELIEF CANDY P VG-87 VG-MS

AMMON FARMS GARRETT CANDACE VG-88 VG-MS

5-04 2x 365 40720 3.3 1358 3.0 1231 • Life 211,810

AMMON FARMS MAC CLASSIC 2E-92 EEVEE DOM

3-08 3x 365 35580 4.2 1507 3.3 1174 • Life 114,810

MD-MAPLE-DELL TITAN CLOE VG-87 VVVVV GMD

2-00 2x 365 32090 3.7 1174 3.3 1045 • Life 121,090

MD-MAPLE-DELL DURHAM CECEL 2E-92

4-11 2x 365 40820 3.7 1511 2.8 1138 • Life 147,710

MD-MAPLE-DELL AIRLINER CHAR 2E-90 EEEEE

5-08 2x 365 32970 4.4 1443 3.0 1002 • Life 208,370

MD-MAPLE-DELL AMBITION CEAL GP-82

3-00 2x 347 27310 4.3 1182 3.1 838

MD-MAPLE-DELL AJ CHASTITY 2E-90 • Life 196,630

KEYSTONE JP CHRIS EX-91 EEVEE DOM • Life 160,320

KEYSTONE STARLET CAMEO VG-88 DOM • Life 140,770

KEYSTONE LEADING CHRISTY VG-86 VVEV

KEYSTONE SPARKLING CRYSTAL 2E-91 • Life 143,250

2952 . This Lionel Can Take You Places!



MISTY-MOOR DELTA PAILOU VG-88
4TH DAM OF LOT 27G

WORLD CLASSIC
2023

THE
INTERNATIONAL
MARKETPLACE



MATTHEW L & KENNETH E HORST
1990 KY HIGHWAY 328 E
WAYNESBURG, KY 40489
606-305-5130
scenicviewdairy@daystar.io

*Sells in absentia and housed at
Horst Farm, Waynesburg, KY*

MR T-SPRUCE FRAZZ LIONEL-ET

840003142490309 98%RHA-I TR TP TC TY TV TL TD
PTA +3378M +150F +96P 99%R 8/2023
PTA +3.1PL 2.85SCS -.42DPR 3.1%DCE
PTA +.62T +.88UDC -.89FLC 99%R 8/2023
GTPI +3099G

MISTY-MOOR GAMEDAY PUFF

840003220217605
PTA +1728M +101F +56P 81%R 8/2023
PTA +981NM +.12%F +.01%P
PTA +4.8PL 2.71SCS -.3DPR 2.4%DCE
PTA +1.24T +1.58UDC -.07FLC 80%R 8/2023
PTA +271FE +0.4FI 2.2%SCS • GTPI +2949G
Due to calve 03/28/24

lot 27G MISTY-MOOR LIONEL 2952-ET

Born 05/24/2023 • 840003263591099
99%RHA-I • A2/A2 AB • MW-Carrier
GTPI +3214G • GLPI +3699
+2780M +135F +80P 81%R 8/2023
+1283NM +.09%F -.02%P
+5.3PL 2.68SCS -1.6DPR 3.0%DCE
+1.28T +1.86UDC -.57FLC 80%R 8/2023
+378FE +0.0FI 2.2%SCS

#7 GTPI Lionel and Top 100 GTPI Female!

MELARRY JOSUPER FRAZZLED-ET

TR TP TM TC TY TV TL TD GTPI +2534G

NO-FLA MONTROSS 42446-ET

4-03 3x 349 20940 4.0 837 3.2 663

RMD-DOTTERER SSI GAMEDAY-ET

GM TR TP TC TY TV TL TD
+1052M +118F +53P
+1.53T +1.55UDC +.23FLC GTPI +3063G

MISTY-MOOR CHA PAL

840003209413020 • GP-82 VG-MS 3-05
1-11 3x 343 33730 3.5 1191 3.3 1097
3-01 3x 212 25029 3.7 914 3.0 744 Inc
Will be rescored in Nov and due 2/17/2024 with 3rd calf

3rd through 13th dams

MISTY-MOOR FRAZ POSH GP-83 VG-MS 3Y
3-04 3x 365 47200 2.6 1213 3.1 1483 • Life 104,390
MISTY-MOOR DELTA PAILOU VG-88 EEVVV
5-00 3x 365 50710 3.7 1860 3.2 1598 • Life 169,750
MISTY-MOOR PTRN PILVAR GP-83 2Y
3-02 3x 305 25860 3.9 1020 3.3 856
ALL-RIEHL MASSEY PERFUME VG-86 VG-MS GMD DOM
5-02 2x 365 45390 3.0 1378 2.9 1319 • Life 135,130
ALL-RIEHL THRONE PRIME EX-90 EEVEV GMD DOM
3-07 2x 365 34160 3.7 1247 3.1 1043 • Life 115,930
BROOKBURN RUDOLPH PANSY 3E-93 EEVEE GMD DOM
5-01 2x 365 36470 3.4 1245 3.2 1171 • Life 187,760
BROOKBURN PRISSY LABAN-TW EX-90 VEEVE DOM
5-08 2x 365 35340 3.5 1231 3.4 1207 • Life 136,750
BROOKBURN PANSY CHIEF MARK VG-87 VEVV
4-06 2x 365 32400 3.2 1040 3.0 977
BROOKBURN GLITTER BELL GP-80
5-03 2x 365 24490 3.6 879 2.9 711
BROOKBURN DELIGHT CORNET VG-86 VG-MS
Life: 3225 2x 207,820 3.4 7050 2.8 4507
BROOKBURN PERFORMER FAWN VG-87 VEVV

11844. . You Can Overdo It!



SANDY-VALLEY RBS EMERALD VG-88 EEVVV GMD
5TH DAM OF LOT 28G

WORLD CLASSIC
2023

THE
INTERNATIONAL
MARKETPLACE



lot **28G**

TERRA-LINDA OVERDO 11844-ET

TERRA LINDA DAIRY
4433 AVE 232
TULARE, CA 93274
559-358-5345 MIKE SANTOS
terralindagenetics@gmail.com

*Sells in absentia and housed at
Terry Linda Dairy, Tulare, CA*

LADYS-MANOR OVERDO-ET

840003214324420 99%RHA-I TR TP TC TY TV TL TD
PTA +851M +129F +56P 82%R 8/2023
PTA +4.9PL 2.66SCS +.3DPR 1.9%DCE
PTA +1.53T +2.19UDC +1.01FLC 81%R 8/2023
GTPI +3165G

TERRA-LINDA GAMEDY 11222-ET

840003236454922 99%RHA-I TR TP TC TL TD
PTA +733M +129F +52P 81%R 8/2023
PTA +1090NM +.35%F +.10%P
PTA +4.3PL 2.69SCS -1.7DPR 2.1%DCE
PTA +.91T +.79UDC +12FLC 79%R 8/2023
PTA +324FE -1.0FI 2.0%SCE • GTPI +2972G
A beautiful springer due to calve 10/13/2023

Born 12/09/2022 • 840003251838414
99%RHA-I TR TP TC TL TD • A1/A1 AB • MW-FREE
GTPI +3162G • GLPI +3515 • Donor Dam
+1236M +143F +56P 79%R 8/2023
+1153NM +.33%F +.06%P
+4.2PL 2.72SCS -.7DPR 1.9%DCE
+1.99T +1.64UDC +1.05FLC 77%R 8/2023
+344FE -0.5FI 2.2%SCE

AOT HIGHJUMP-ET

GM TR TP TC TY TV TL TD GTPI +2978G

LADYS-MANOR GRNT OOHM-ET

VG-85 VG-MS DOM
2-02 2x 365 29050 5.1 1481 3.5 1004

RMD-DOTTERER SSI GAMEDAY-ET

GM TR TP TC TY TV TL TD
+1052M +118F +53P
+1.53T +1.55UDC +.23FLC GTPI +3063G

PINE-TREE 7593 LEGA 8477

840003150675549
2-03 3x 154 16200 4.4 707 3.3 530

11844 Embryo Production:
7/27/23 57 oocytes 11 embryos
8/17/23 71 oocytes 16 embryos

3rd through 13th dams

PINE-TREE ERA ACHIE 7593 GP-82 3Y
1-10 3x 365 35130 5.0 1758 3.3 1150
SANDY-VALLEY MORGAN ERA GP-83 2Y GMD DOM
2-02 2x 365 34790 4.2 1450 3.6 1258
SANDY-VALLEY RBS EMERALD VG-88 EEVVV GMD
3-11 2x 348 42010 4.2 1771 3.3 1395 • Life 200,040
SANDY-VALLEY PLANE SAPPHIRE VG-87 VG-MS GMD
2-00 2x 365 39130 3.3 1301 3.0 1175
SANDY-VALLEY BOLT SHEILA 2E-92 EEVEE
4-04 2x 365 42820 3.7 1579 3.0 1295 • Life 136,150
SANDY-VALLEY FORBID SULLY VG-87 VG-MS GMD
2-03 2x 365 35110 3.7 1310 3.1 1095
ORTHOAPPLE MARSHALL ALIA VG-89 EEVEV GMD DOM
2-04 2x 365 36210 4.4 1605 3.2 1154
REGANCREST-JB TATUM VG-87 VG-MS 2Y DOM
2-04 2x 365 32682 3.6 1163 3.2 1059
REGANCREST TESK DELLA EX-90 EX-MS GMD DOM
5-11 2x 365 35510 3.5 1234 3.2 1134
SNOW-N DENISES DELLIA 2E-95 EEEEE GMD DOM
7-06 2x 365 35610 4.0 1431 3.1 1103 • Life 180,240
• *Global Cow of the Year 2005*
SNOW-N DORYS DENISE 2E-90 EX-MS GMD DOM
5-09 2x 365 33350 2.8 1256 3.1 1038 • Life 114,010

Eloise. . The Captain to IVF!



SEAGULL BAY MISS AMERICA EX-92 EEVEE GMD DOM
4TH DAM OF LOT 29G

WORLD CLASSIC
2023



lot **29G**

IVF SESSION

LAMBRECHT FARMS
N515 SAINT PETERS RD
KEWAUNEE, WI 54216
920-562-1783 JEFF LAMBRECHT
lambrecht1750@gmail.com

Buyer is guaranteed IVF sessions until a minimum of 8 #1 or #2 embryos are produced. Complete terms and conditions applying to the sale and purchase of IVF sessions are found on page 2 of this catalog.

• **First free-agent Captain genetics available in North America! Be the Captain of your destiny!**

• IVF session to be performed after October 8, 2023

Dam of IVF session

LAMBRECHT CAPTAIN ELOISE-ET

840003222821772 99%RHA-I • GP-83 VG-MS 2-08
A1/A2 AE
PTA +2104M +125F +76P 84%R 8/2023
PTA +1091NM +.15%F +.04%P
PTA +4.2PL 2.88SCS -1.9DPR 2.1%DCE
PTA +1.33T +1.49UDC +.90FLC 84%R 8/2023
PTA +329FE -0.6FI 1.5%SCF
GTPI +3101G • GLPI +3556
1-10 2x 305 35970 4.7 1693 3.5 1253
Due with second calf 9/11/2023

GENOSOURCE CAPTAIN-ET

840003147118734 TR TCTV TV TL TD
PTA +2097M +138F +73P 99%R 8/2023
PTA +4.6PL 2.96SCS -1.1DPR 1.8%DCE
PTA +1.29T +1.91UDC +.57FLC 98%R 8/2023
GTPI +3184G

LAMBRECHT AICON EBASSEE-ET

840003130067928 • VG-85 VG-MS 4-02 DOM
2-06 2x 365 35440 4.4 1560 3.5 1223
3-11 2x 309 33970 4.3 1467 3.7 1263

3rd through 12th dams

COMPASS-TRT AMRC AE J915 VG-88 VEVVE DOM
2-02 2x 365 32820 4.5 1492 3.4 1110 • Life 113,420
SEAGULL BAY MISS AMERICA EX-91 EEVEE GMD DOM
7-06 2x 365 40450 4.5 1825 3.3 1330 • Life 100,270
AMMON-PEACHEY SHAUNA EX-92 GMD DOM
6-03 3x 365 40290 3.7 1479 3.2 1309 • Life 136,690
PINE-TREE MARTHA SHEEN VG-86 VG-MS DOM 9*
1-11 3x 365 31210 4.2 1305 3.3 1027
PINE-TREE MISSY MARTHA VG-86 GMD DOM
2-02 3x 365 34730 3.6 1266 3.3 1135
WESSWOOD-HC RUDY MISSY 3E-92 GMD DOM
4-11 3x 365 40880 4.1 1665 3.4 1385 • Life 119,610
WESSWOOD ELTON MIMI EX-90 EEEEE GMD DOM
3-05 2x 365 35380 3.3 1160 3.2 1121
WESSWOOD MANDINGO IVY VG-87 VEEVV
6-05 2x 365 36330 3.6 1305 3.0 1087 • Life 144,060
WESSWOOD ASTRO MATT ESTHER VG-87 GMD DOM
6-08 2x 365 31860 3.5 1125 3.1 982 • Life 140,110
WESSWOOD BELL CLAUDETTE VG-87 GMD DOM
Life: 3634 280980 3.6 9997 3.1 8625

Patty Cake . Figaro, Figaro, Figaro!

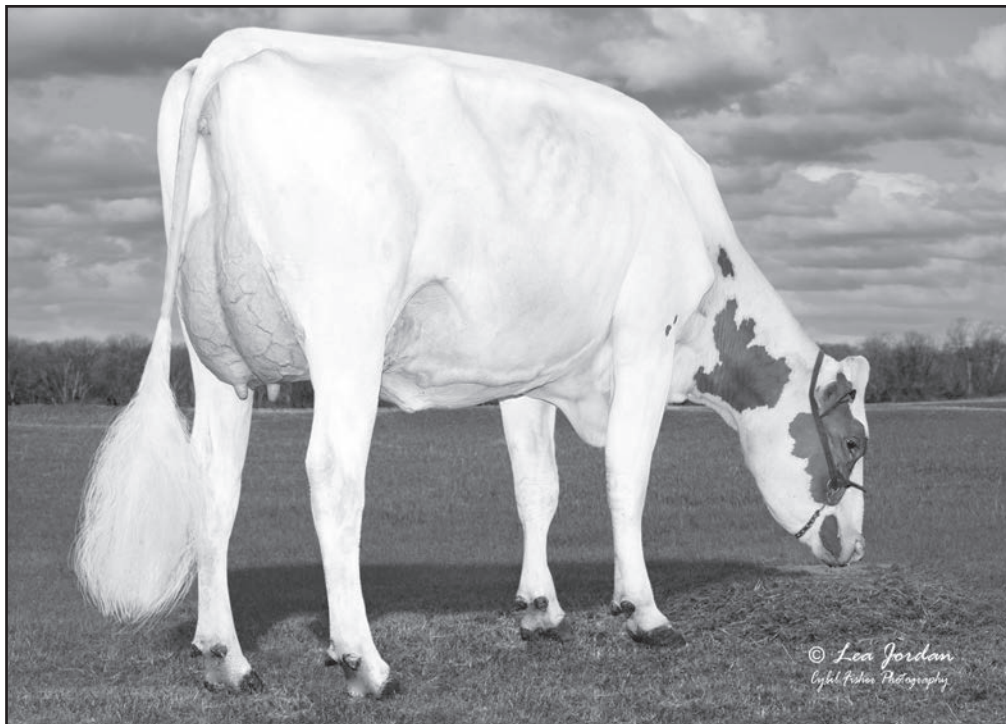

**MORNINGVIEW S PAISLE-RED VG-85 EX-MS 3Y
DAM OF LOT 30G**

**WORLD CLASSIC
2023**



lot **30G**

TRENT-WAY FIG PATTY CAKE-ET *RC

TIM & TAMMY VAN HAITSMSA
SUNQUEST HOLSTEINS
4480 18TH ST
DORR, MI 49323
616-795-2256
tammyvanhaisma9@gmail.com

*Sells in absentia and housed at
SunQuest Holsteins in Dorr, MI*

OCD PERFECT FIGARO-ET

840003223868608 99%RHA-I TR TP TC TY TV TL TD
PTA +1028M +95F +50P 82%R 8/2023
PTA +5.6PL 2.81SCS +.5DPR 1.9%DCE
PTA +2.34T +2.52UDC +1.53FLC 81%R 8/2023
GTPI +3066G

MORNINGVIEW S PAISLE-RED-ET

840003147441616 • VG-85 EX-MS 3-02
GTPI +2881G
2-03 2x 340 29131 4.5 1311 3.4 990

Born 12/06/2022 • 840003261835448

99%RHA-I RC TC TL TD • A1A1 EE

GTPI +3067G • GLPI +3429 • Donor Dam
+1612M +70F +61P 79%R 8/2023
+1076NM +.03%F +.04%P
+7.5PL 2.72SCS +1.0DPR 1.8%DCE
+1.93T +2.41UDC +1.61FLC 78%R 8/2023
+243FE +1.3FI 1.7%SCE

SIEMERS RENG D PERFECT-ET

GM TR TP TM TC TY TV TL TD GTPI +3084G

OCD COFFEE FRANCES 47695-ET

VG-87 VG-MS 3Y
3-01 3x 365 39790 4.0 1599 3.4 1343

SCHREUR SHIMMER-ET

NLD 715952043 RC TC TY TV TL TD
+1991M +44F +52P
+2.24T +1.90UDC +1.97FLC GTPI +2715G

MORNINGVIEW RESOLVE 5753-ET

840003145686405 • EX-90 EX-MS 4-10
4-05 3x 290 39800 3.3 1310 3.3 1323
3-04 3x 305 38090 2.9 1095 3.3 1266
2-02 3x 305 31480 3.2 999 3.3 1051

• #7 GTPI *RC heifer in the breed

3rd through 13th dams

MORNINGVIEW RACER 4405 VG-88 VG-MS

4-08 3x 305 39800 3.7 1483 3.4 1354

MORNINGVIEW MGL RENEVA VG-88 EX-MS DOM

4-02 2x 365 40540 4.2 1685 3.3 1344

Life: 1502 133650 4.4 5848 3.6 4753

MORNINGVIEW SUPER ROXY EX-90 EEVVE GMD DOM

4-08 2x 365 44550 3.5 1537 3.3 1453

Life: 1459 138250 3.4 4761 3.3 4530

MORNINGVIEW PRONTO C-RAE EX-90

4-07 2x 365 37180 4.1 1529 3.0 1115

Life: 1647 141160 4.1 5840 3.1 4436

EARLY-AUTUMN GOLDEN RAE 2E-92

4-01 2x 365 42790 4.7 2026 3.1 1332

SCIENTIFIC BEAUTY RAE EX-90 DOM

4-03 2x 365 33710 4.7 1595 3.5 1179

SCIENTIFIC JUBILANT RAE EX-90 DOM

5-11 2x 365 38880 4.1 1608 3.6 1403

HANOVERHILL TONY RAE 3E-96 GMD DOM

6-11 2x 365 40220 4.1 1661 3.3 1331

C HANOVERHILL TT ROXETTE 2E-94 GMD DOM

10-0 3x 365 35040 4.3 1519 3.0 1063

C GLENRIDGE CITATION ROXY 4E-97 GMD 6*

Life: 4183 218629 3.9 8581

Queen of the Breed I & II

C NORTON COURT MODEL VEE EX-90 6*



Hellenbrand Lasting Legacy Award

Mike & Linda
Hellenbrand



Nicole & Kiwi
with Terri Packard
& Dr. Sheila McGuirk



Feed your Passion | Grow your Potential
Showcase your Opportunity

Nicole Arrowsmith, an 18-year old college student from Hillacres Jersey Farm in Peach Bottom, Pennsylvania, is the consignor and co-owner of a September, 2022 daughter of Marilie Gentleman Karmina, the 2021 Ayrshire Grand Champion at World Dairy Expo. Nicole acquired this heifer by being named the 2023 winner of the **Hellenbrand Lasting Legacy Award (HLLA)**, an annual award established to honor Mike Hellenbrand's contributions to the dairy industry and World Dairy Expo (WDE), and to perpetuate Mike and his wife, Linda's, dedication to fostering the interest of aspiring and deserving youth with the chance to own and show the offspring of a previous WDE winner.

Nicole's HLLA Ayrshire calf, Budjon-Vail Rynlds Kiwi-ET, was added to her family-owned and operated Hillacres Jerseys in March, when Nicole was home on spring break and in time to get the calf settled in before she returned from college at the end of the semester. Her busy spring and summer show season took her from home in PA, to MD and NY, where Kiwi and Nicole were undefeated in showmanship and logged junior championship rosettes along the way.

Nicole's home dairy herd is primarily Jerseys, with a few Holsteins. The Arrowsmith family milks about 50 cows with 165 head on the farm. Nicole has been hands-on at home, feeding, milking and being very involved with the related business, Hillacres Pride, which markets cheese from their milk and meat from the steers, chickens and pigs. She is planning to move her college experience closer to home and pursue an ag education degree at Penn State. Nicole rose to the top of a very deeply qualified group of HLLA candidates to win the 2023 award. She has 10 years of involvement in 4-H, was a junior Holstein member, has been a successful participant in Dairy Bowl and Dairy Jeopardy at the state and national levels, and emerged as a young leader among her peers. She was a member of the Honor Society but also distinguished herself in sports and in high school musicals. She has numerous volunteer experiences in her community and with church.

The choice of a good mentor plays a big role in the application for the HLLA. Nicole chose Terri Packard, known to so many for her impact and presence in the show ring, as a breeder, exhibitor, judge and mentor of youth. From Boonsboro, MD and co-owner of Kueffner Holsteins and Jerseys, Terri has the knowledge, connections, dedication and focus that has contributed to Nicole's success with Kiwi. Terri cites Nicole's work ethic, desire to learn, and dedication to her family as motivation to play a very active part in her HLLA experience. Nicole's hope is that Kiwi, though consigned to the World Classic Sale, will come home to Hillacres Farm for a future in the Hillacres Pride business.

The 2024 HLLA calf will be a daughter of Top Acres Supreme Wizard, the 2017 Brown Swiss World Dairy Expo Grand Champion, and is being donated by Top Acres Farm, Wayne and Connie Sliker. The HLLA winner will be chosen in March, 2024. **Applications for the 2024 award can be found at <https://hellenbrandlastinglegacy.com> and submitted between October 1, 2023 and January 1, 2024.**

Kiwi . Hellenbrand Lasting Legacy!



MARLIE GENTLEMAN KARMINA EX-94
DAM OF LOT HLLA



BUDJON-VAIL RYNLDS KIWI-ET
SHE SELLS!

WORLD CLASSIC
2023



lot **HLLA**

BUDJON-VAIL RYNLDS KIWI-ET

NICOLE ARROWSMITH
192 ARCADIA TRACE
PEACH BOTTOM, PA 17563
717-715-7960
nicolev1202@icloud.com

or contact:
TERRI PACKARD
860-459-5337 • packardterri@gmail.com
608-338-5012 SHEILA MCGUIRK
312-636-5757 DAN BASSE

PALMYRA LOCHINVAR REYNOLDS-ET

8400033205149285
PTA +983M +22F +12P 54%R 8/2023
PTA +1.0PL 3.07SCS -1.7DPR
PTA +.70T 50%R 8/2023
PTI +463

MARLIE GENTLEMAN KARMINA

100722088 • EX-94 5-11
8-03 2x 365 43200 3.6 1573 2.9 1263
6-08 2x 365 36860 3.6 1334 2.9 1068
3-03 2x 365 29340 3.4 1007 3.0 873
5-05 2x 340 28630 3.5 999 3.0 857
Life: 1757 164,590 3.5 5817 2.9 4847

Born 09/17/2022 • 840003240650282 • BJ54

99%RHA-I

KIWI!

- 1st Fall Calf & Jr Champion MD 4-H/FFA Dairy Show 2023
- 5th Fall Calf Maryland State Fair Open Show 2023
- 3rd Fall Calf Open Show (2nd Jr) ~
National Summer Ayrshire Spectacular 2023
- Supreme Jr Champion Cecil County Fair 2023
- 1st Fall Calf & Res Jr Champion MD Ayrshire Field Day 2023
- Entered International Ayrshire Show 2023

LIBBY'S LOCHINVAR

100543021 PTI +422

PALMYRA BERKELY P RUTH

72394521 • EX-94
3-10 2x 323 32060 3.9 1256 3.0 960
• 2X Grand Champion International Ayrshire Show

DUO STAR GENTLEMAN

CAN106306758 PTI +353

MARLIE POKER KARMA

106660271

KARMINA!

- Grand Champion International Ayrshire Show 2021
- Unanimous All-American Aged Cow 2021
- HM All-American Aged Cow 2020
- Res Grand Champion International Ayrshire Show 2019
- 1st 100,000 lb Cow International Ayrshire Show 2019
- All-American 100,000 lb Cow 2019
- Res All-American Aged Cow 2019
- Res Grand Champion International Ayrshire Show 2018
- 1st 5 Yr Old International Ayrshire Show 2018
- Unanimous All-American 5 Yr Old 2018
- 1st 4 Yr Old International Ayrshire Show 2017
- Grand Champion Ayrshire Royal Winter Fair 2017
- Unanimous All-American 4 Yr Old 2017
- All-Canadian 4 Yr Old 2017
- 2nd Sr 3 Yr Old International Ayrshire Show 2016
- Int & Grand Champion Ayrshire Royal Winter Fair 2016
- Res All-American Sr 3 Yr Old 2016

3rd dam

MARLIE CONN KIBBA VG-85 CAN

4-02 2x 324 25296 4.0 1021 3.2 802

LOT	COMMENT1	MM	DD	YY	REGNUM1	NAME	NM5	CM5	GTP1	GLPI	MILK	%F	FAT	%P	PRO	CFP	F.EFF	F.SAV	LIV	PL	SCS	DPR	HCR	CCR	FI	SCE	PTAT	FLC	UDC	HAPS	BC	KC
G1	SELL-CH	6	14	2023	003272891842	SYNERGY DROPTOP OZZY-ET	972	990	3111	3742	1408	0.18	108	0.09	71	179	300	76	-2.0	3.3	2.89	-1.5	0.9	-0.8	-0.8	2.6	3.00	1.33	2.83	A2A2	BB	
G1	SELL-CH	5	29	2023	003272891832	SYNERGY PAZZLE ORION-ET	934	947	3091	3841	1279	0.15	92	0.06	56	148	229	-107	0.6	5.8	2.82	-0.2	2.0	1.0	0.5	2.5	2.91	1.46	3.07			
G1	SELL-CH	6	9	2023	003272891839	SYNERGY DROPTOP OBSIDIAN-ET	878	894	3072	3758	1090	0.15	86	0.06	51	137	206	-147	1.5	5.1	2.72	0.6	1.5	1.1	1.1	2.4	3.07	1.35	3.04	A2A2	BB	
G2	SELLS	12	8	2022	003260843026	DUCKETT HAYK HOLLY1233-ET	1019	1033	3134	3588	1467	0.17	106	0.06	64	170	259	-156	2.0	5.5	2.90	1.6	0.4	3.2	1.7	2.6	1.93	1.41	1.95	A2A2	BB	
G3	SELLS	3	20	2023	003267462166	M5 CRANEHILL DBOX HEIDI-ET	884	900	3036	3550	1340	0.07	72	0.05	56	128	192	-161	2.2	6.3	2.64	1.1	0.2	2.1	1.1	2.0	2.74	0.84	2.93	A2A2	BB	
G4	SELLS	2	6	2023	000014400409	DICKLANDS DYNASTY 4235	857	874	3048	3824	628	0.24	94	0.08	42	136	203	-141	0.5	5.3	2.78	0.4	2.6	2.6	1.1	2.5	3.28	1.75	2.73	A1A2	AB	
G5	IVF	3	24	2023	003267801879	KENVON-HILL PARKER OLIVE-ET	1094	1116	3204	3805	893	0.26	110	0.08	52	162	264	23	2.2	6.7	2.66	0.6	2.9	2.3	1.0	2.6	2.79	1.64	2.57	A1A2	AB	
G6	IVF	4	19	2023	003258836243	COOKIECUTTER WARG HOOVER-ET	1197	1214	3240	3743	1152	0.26	120	0.09	61	181	305	112	2.7	6.1	2.83	1.8	2.9	3.3	2.4	2.2	1.54	0.76	2.38	A1A1	AA	
G7	IVF	12	23	2022	003259991604	AURORA IBENDIGO25596-ET	1247	1276	3236	4047	779	0.35	131	0.12	60	191	324	146	2.1	6.9	2.58	-0.6	2.3	1.7	0.1	2.7	1.63	0.99	1.99	A2A2	AA	
G8	IVF	12	19	2022	003260813474	WINSTAR CUMULUS9194-ET	1312	1337	3186	3692	1043	0.30	126	0.10	61	187	332	279	3.8	7.9	2.58	0.3	2.6	2.3	1.2	2.0	0.98	0.51	0.71	A1A2	AB	
G9	IVF	12	6	2022	003254652892	FB700418 FROST B 800629-ET	1330	1343	3152	3667	1866	0.24	144	0.05	74	218	405	475	0.2	4.7	2.85	-0.8	3.2	0.7	0.6	1.3	0.36	0.08	0.55	A2A2	AB	
G10	IVF	10	27	2022	003254652699	FB700423 FROST B 800436-ET	1309	1331	3131	3607	1588	0.24	131	0.10	79	210	383	379	0.7	5.7	2.75	-1.4	1.4	0.2	-0.2	1.5	0.29	-0.05	0.84	A2A2	BB	
G11	SELLS	4	22	2023	003257846984	FB700386 LIONEL 864113-ET	1347	1353	3162		2714	0.11	139	0.00	83	222	401	362	0.8	6.2	2.77	-2.8	3.4	0.8	-1.3	2.1	0.60	-0.31	1.31	A2A2	AB	
G12	SELLS	4	12	2023	003254653339	FB750490 LETCHWO 801076-ET	1280	1301	3177	3909	1006	0.29	123	0.10	59	182	330	333	3.7	7.1	2.77	1.1	0.9	2.5	1.3	2.5	0.80	0.96	1.35	A1A2	BE	
G13	SELLS	6	4	2023	003271422371	TERRA-LINDA HIKE12172-ET	1283	1304	3116	3595	1049	0.38	150	0.10	61	211	398	541	0.0	4.9	2.78	-2.8	2.0	-1.8	-1.6	1.9	1.04	0.57	1.30	A1A2	AB	
G14	IVF	2	14	2023	003272031076	CHERRY-ACRES993 1925-ET	1299	1311	3173	3630	2017	0.26	155	0.04	75	230	397	229	0.8	5.2	2.79	-2.3	3.4	0.3	-0.8	2.2	0.79	-0.14	0.93	A1A2	AA	
G15	IVF	3	8	2023	003256167395	PINE-TREE 8418 POR12740-ET	1323	1337	3111	3545	1859	0.23	139	0.03	68	207	381	419	1.5	6.5	2.63	-3.2	3.0	-0.9	-1.6	1.7	0.69	0.14	0.83	A2A2	AB	
G16	IVF	8	2	2022	003254487716	PINE-TREE 7938 FRST9659-ET	1299	1318	3090	3418	1752	0.24	139	0.07	76	215	397	446	0.3	5.2	2.77	-2.6	2.4	-1.3	-1.2	1.7	0.45	0.05	0.48	A2A2	BB	
G17	IVF	7	14	2022	003251844230	T-SPRUCE F BITE 19060-ET	1292	1310	3195	3714	1774	0.24	140	0.08	79	219	383	250	0.4	4.7	2.78	-0.7	3.4	1.3	0.7	1.6	0.45	-0.38	1.30	A2A2	BB	
G18	IVF	2	7	2023	003263331451	SDG-PH 7680 RAMSEY7661-ET	1296	1314	3091	3679	1962	0.13	115	0.07	83	198	367	394	1.6	6.1	2.77	-0.4	2.3	1.5	0.6	2.2	-0.14	-0.52	0.55	A1A2	BE	
G19	SELLS	6	13	2023	003264031004	LADY'S-MANOR EASTON ODE-ET	1187	1203	3185	3629	1517	0.21	121	0.07	69	190	329	188	1.7	5.5	2.86	-0.7	1.8	0.5	0.2	2.1	1.80	1.23	1.81	A1A2	AB	
G20	SELLS	5	29	2023	003270373822	COOKIECUTTER SHE HAUKLET-ET	1261	1277	3171	3819	1735	0.22	133	0.08	79	212	364	177	1.9	5.9	2.94	-0.7	1.1	1.3	0.1	2.4	1.01	0.35	0.84	A2A2	AA	
G21	SELLS	5	24	2023	003238337028	HENDEL SHEEPSTER 6030-ET	1205	1228	3143	3822	1213	0.24	118	0.12	73	191	327	151	2.6	6.6	2.86	-0.7	1.6	1.0	0.1	2.3	1.30	1.15	1.13	A1A2	AA	
G22	IVF	1	19	2023	003248124952	SDG 1024 JALAPENO 1332-ET	1281	1306	3177	3518	1503	0.30	145	0.13	84	229	387	144	0.3	4.8	2.81	-1.0	1.9	0.9	-0.1	1.7	0.69	-0.47	0.41	A2A2	BB	
G23	IVF	1	5	2023	003251838464	TERRA-LINDA FORWRD 11894-ET	1254	1275	3160	3851	1318	0.25	123	0.09	66	189	336	277	3.0	6.7	2.67	-0.9	0.5	0.6	-0.4	1.9	1.32	0.47	1.74	A2A2	BB	
G24	IVF	2	12	2023	003230534972	TRIFECTAM 40161-ET	1235	1252	3157	3617	1974	0.15	120	0.07	82	202	345	143	1.5	6.3	2.76	-1.8	2.2	-0.2	-0.4	2.0	1.54	0.19	1.02	A1A2	BE	
G25	SELLS	5	16	2023	003263331624	SDG-PH 7680 SHEEP 7834-ET	1181	1194	3179	3897	1846	0.15	117	0.06	75	192	317	38	2.3	6.4	2.81	-0.6	2.3	1.3	0.4	2.2	1.52	1.12	1.35	A1A2	AE	
G26	SELLS	5	10	2023	003271737241	PENN-ENGLAND CANDY 20510-ET	1163	1181	3170	3827	1245	0.16	95	0.08	61	156	280	238	3.1	7.6	2.78	0.5	2.9	3.1	1.2	2.2	1.97	2.29	2.08	A2A2	AB	
G27	SELLS	5	24	2023	003263591099	MISTY-MOOR LIONEL 2952-ET	1283	1288	3214	3699	2780	0.09	135	-0.02	80	215	378	259	-0.4	5.3	2.68	-1.6	4.5	2.0	0.0	2.2	1.28	-0.57	1.86	A2A2	AB	
G28	SELLS	12	9	2022	003251838414	TERRA-LINDA OVERDO 11844-ET	1153	1169	3162	3515	1236	0.33	143	0.06	56	199	344	221	0.2	4.2	2.72	-0.7	-0.6	0.0	-0.5	2.2	1.99	1.05	1.64	A1A1	AB	
G29	IVF	10	8	2020	003222821772	LAMBRECHT CAPTAIN ELOISE-ET	1091	1101	3101	3556	2104	0.15	125	0.04	76	201	329	15	0.3	4.2	2.88	-1.9	1.6	-0.5	-0.6	1.5	1.33	0.89	1.49	A1A2	AE	
G30	SELLS	12	6	2022	003261835448	TRENT-WAY FIG PATTY CAKE-ET	1076	1088	3067	3429	1612	0.03	70	0.04	61	131	243	252	3.1	7.5	2.72	1.0	2.1	2.1	1.3	1.7	1.93	1.61	2.41	A1A1	EE	
T17	SELLS	3	4	2023	003240291912	KINGS-RANSOM DVNS DAZER-ET	617	622	2793		1106	0.09	69	0.01	38	107	174	6	-1.4	2.8	2.86	-1.0	1.7	1.1	-0.4	2.6	3.36	1.34	2.98	A2A2	BB	

LOT	COMMENT1	MM	DD	YY	REGNUM	NAME	ST	SR	BD	DF	RA	TW	LSV	LRV	FA	FLS	FU	RUJW	UC	UD	FTP	RTP	TL	MF	DA	KET	MAS	MET	RP	RFI		
G1	SELL-CH	6	14	2023	003272891842	SYNERGY DROPBOX OZZY-ET	1.62	0.78	1.33	2.96	0.32	1.92	0.62	1.41	1.23	1.66	3.15	4.09	4.55	1.47	1.45	2.06	1.80	-1.32	0.0	0.4	1.8	1.2	0.0	-0.4	-72	
G1	SELL-CH	5	29	2023	003272891832	SYNERGY PAZZLE ORION-ET	1.83	1.06	1.10	1.65	0.03	2.35	-0.10	1.90	1.77	1.68	3.72	3.87	3.71	2.01	2.84	1.51	1.60	0.23	0.0	1.1	2.7	1.3	1.2	-0.1	-29	
G1	SELL-CH	6	9	2023	003272891839	SYNERGY DROPBOX OBSIDIAN-ET	2.39	1.69	1.78	1.88	1.00	2.33	0.10	1.52	1.90	1.81	3.71	4.03	4.13	1.94	2.78	1.34	1.54	-0.35	0.0	0.6	2.0	2.0	0.8	-0.1	-68	
G2	SELLS	12	8	2022	003260843026	DUCKETT HAYK HOLLY1233-ET	0.85	0.87	0.49	0.69	-0.31	1.60	-0.73	1.71	1.37	1.44	2.31	2.40	2.56	1.03	1.44	0.82	0.97	-0.18	0.0	0.0	1.8	1.2	1.7	0.1	34	
G3	SELLS	3	20	2023	003267462166	MSCRANEHILL DBOX HEIDI-ET	2.01	1.41	1.34	1.76	0.47	2.12	-0.13	0.97	1.81	1.22	3.62	3.74	3.87	2.01	2.53	1.39	1.79	-0.26	0.2	0.8	1.7	2.8	0.5	-0.2	-9	
G4	SELLS	2	6	2023	0000144000409	DICKLANDS DYNASTY4235	2.54	1.09	1.27	1.91	0.33	2.56	0.11	2.41	1.77	2.11	3.34	3.81	3.76	1.77	2.61	1.26	1.54	0.31	0.0	0.5	1.9	1.4	1.4	-0.2	-12	
G5	IVF	3	24	2023	003267801879	KENYON-HILL PARKER OLIVE-ET	1.73	1.14	1.23	1.95	-1.69	2.56	0.50	2.09	1.45	1.86	2.78	3.45	3.59	1.81	2.05	1.13	1.41	0.05	0.0	0.1	1.8	3.8	0.8	-0.8	-151	
G6	IVF	4	19	2023	003258836243	COOKIECUTTER WARG HOOVER-ET	0.36	-0.29	-0.61	0.50	0.10	0.50	0.06	0.64	0.87	0.81	3.00	2.80	2.49	0.25	2.37	1.09	0.97	-1.07	0.1	0.6	2.7	1.9	1.8	-0.3	-62	
G7	IVF	12	23	2022	0032599991604	AURORA IBENDIGO 25596-ET	0.24	-0.17	-0.36	0.80	-0.15	0.11	0.46	0.85	0.76	1.02	2.37	2.79	2.57	-0.12	1.47	0.42	0.31	-1.06	0.2	0.8	2.7	4.0	2.5	0.3	-77	
G8	IVF	12	19	2022	003260813474	WINSTAR CUMULUS 9194-ET	-0.02	-0.65	-0.48	1.39	0.22	0.30	0.65	0.28	-0.17	0.58	0.97	0.94	1.01	-0.01	0.41	0.14	-0.19	-0.55	0.2	0.7	2.4	4.2	1.8	0.3	-109	
G9	IVF	12	6	2022	003254652892	FB700418 FROST B800629-ET	-1.17	-1.48	-0.86	1.96	0.05	-0.43	0.42	-0.47	-0.84	-0.03	-0.06	1.20	1.23	-0.36	-1.04	0.02	0.10	-0.57	-0.2	0.2	1.5	0.4	1.0	-0.4	-111	
G10	IVF	10	27	2022	003254652699	FB700423 FROST B800436-ET	-1.09	-1.07	-0.93	1.05	-0.04	-0.42	0.13	-0.67	-0.48	-0.14	0.23	1.35	1.18	0.32	-0.60	0.45	0.73	-0.54	-0.2	0.5	2.2	1.9	0.7	-0.6	-128	
G11	SELLS	4	22	2023	003257846984	FB700386 LIONEL 864113-ET	-1.08	-1.07	-0.85	1.51	-0.10	-0.32	-0.55	-0.88	-0.64	-0.39	0.94	1.89	2.22	0.03	-0.46	0.36	0.56	-0.90	-0.1	0.7	2.3	0.7	0.6	0.2	-82	
G12	SELLS	4	12	2023	003254653339	FB750490 LETCHWO 801076-ET	-0.66	-0.83	-0.95	0.65	-0.11	-0.48	0.57	0.83	0.24	0.78	1.12	1.97	1.69	0.01	0.52	0.44	0.38	-1.12	0.0	0.8	2.7	2.5	2.1	-0.1	-150	
G13	SELLS	6	4	2023	003271422371	TERRA-LINDA HIKE12172-ET	-0.85	-1.48	-0.48	2.68	-1.25	-0.36	0.83	0.05	-0.51	0.52	0.71	2.05	2.11	0.49	-0.47	1.28	1.26	-1.39	0.0	0.2	1.5	2.7	0.9	-0.2	-144	
G14	IVF	2	14	2023	003272031076	CHERRY-ACRES993 L925-ET	-0.32	-0.48	-0.16	2.07	-0.43	-0.06	0.47	-0.57	-0.54	-0.05	0.58	1.36	2.15	0.69	-0.96	1.17	1.65	-0.51	0.0	0.5	1.7	-0.1	0.9	-0.1	-14	
G15	IVF	3	8	2023	003256167395	PINE-TREE8418 POR12740-ET	-0.53	-0.49	-0.07	2.11	-0.60	0.06	0.35	-0.05	-0.61	0.09	0.21	1.58	1.88	-0.04	-0.77	0.33	0.59	0.53	-0.1	0.6	1.6	2.3	1.3	0.1	-198	
G16	IVF	8	2	2022	003254487716	PINE-TREE7938 FRST9659-ET	-1.13	-1.12	-0.82	1.12	-1.02	-0.10	0.78	-0.60	-0.72	-0.01	-0.19	1.17	0.96	-0.06	-0.78	-0.59	-0.23	0.68	0.0	0.6	1.7	0.8	2.2	0.1	-191	
G17	IVF	7	14	2022	003251844230	T-SPRUCE F BITE19060-ET	-0.45	-0.70	-0.77	0.79	-0.20	0.76	0.17	-1.02	-0.42	-0.28	0.88	1.83	1.78	0.74	0.32	0.95	1.24	-1.31	0.0	0.4	1.8	0.8	0.8	-0.1	-112	
G18	IVF	2	7	2023	003263331451	SDG-PH 7680 RAMSEY 7661-ET	-0.15	-1.16	-1.18	0.91	0.74	0.20	-0.22	-0.69	-0.45	-0.46	0.33	0.77	0.91	-0.09	0.45	-0.11	-0.05	-0.67	-0.2	0.7	1.6	2.5	1.1	-0.5	-188	
G19	SELLS	6	13	2023	003264031004	LADYS-MANOR EASTON ODE-ET	0.85	-0.04	0.46	2.24	-0.46	1.48	0.47	1.11	0.90	1.41	1.61	2.58	2.88	1.10	0.90	1.19	1.13	-0.46	0.0	0.3	1.9	1.0	2.6	0.7	-97	
G20	SELLS	5	29	2023	003270373822	COOKIECUTTER SHE HAUKLET-ET	0.11	-0.11	-0.09	1.00	-0.57	0.16	-0.34	0.26	0.19	0.39	1.02	1.04	1.26	0.17	0.44	0.11	0.44	-0.49	0.0	1.0	2.1	2.0	2.2	0.5	-100	
G21	SELLS	5	24	2023	003238337028	HENDEL SHEEPSTER 6030-ET	0.14	-0.42	-0.38	0.93	0.21	-0.12	0.44	1.20	0.49	1.11	1.21	1.66	1.41	0.22	0.75	-0.05	0.37	0.50	0.0	0.9	2.4	1.5	1.7	0.1	-36	
G22	IVF	1	19	2023	003248124952	SDG1024 JALAPENO 1332-ET	0.75	0.34	0.92	2.35	1.23	1.26	0.56	-0.35	-0.35	-0.24	0.02	0.80	2.11	0.52	-0.99	0.74	0.95	-0.15	0.0	0.4	1.5	2.1	2.0	0.1	-84	
G23	IVF	1	5	2023	003251838464	TERRA-LINDA FORWARD 11894-ET	-0.16	-0.62	-0.43	1.19	0.02	0.23	0.01	0.10	0.26	0.49	1.79	2.04	1.98	0.84	1.17	0.64	1.12	-0.59	0.0	0.7	1.5	3.3	1.0	-0.2	-120	
G24	IVF	2	12	2023	003230534972	TRIFECTA M40161-ET	1.00	0.54	0.91	2.43	0.18	0.83	0.99	0.25	0.11	0.48	0.70	1.73	2.60	0.69	-0.38	1.29	1.35	-0.04	0.1	0.6	2.4	1.1	1.7	0.1	-96	
G25	SELLS	5	16	2023	003263331624	SDG-PH 7680 SHEEP 7834-ET	0.62	0.23	0.13	1.23	-0.09	0.74	-0.49	1.18	1.08	1.18	1.53	1.65	2.00	0.82	0.86	0.50	0.66	-0.13	-0.1	0.6	1.9	2.2	2.3	0.1	-17	
G26	SELLS	5	10	2023	003271737241	PENN-ENGLAND CANDY20510-ET	0.01	-0.45	-0.62	0.86	-0.74	0.73	-0.61	2.48	1.42	2.08	2.24	2.55	2.27	0.54	1.89	0.27	0.34	-0.50	0.0	0.9	1.8	3.2	1.8	0.0	-140	
G27	SELLS	5	24	2023	003263591099	MISTY-MOOR LIONEL 2952-ET	0.14	-0.49	-0.42	1.80	-1.17	0.93	1.34	-0.98	-0.70	-0.29	1.85	2.59	2.76	0.44	0.76	0.57	0.72	-0.64	0.0	0.7	2.0	0.6	1.5	0.3	-102	
G28	SELLS	12	9	2022	003251838414	TERRA-LINDA OVERDO 11844-ET	0.91	0.11	0.84	3.17	-0.67	1.37	-0.20	0.95	0.98	1.24	1.56	2.37	3.14	1.39	0.10	1.90	1.98	-0.73	0.2	0.0	1.7	2.2	2.0	0.0	-85	
G29	IVF	10	8	2020	003222821772	LAMBRECHT CAPTAIN ELOISE-ET	-0.41	-0.33	-0.29	1.05	-1.00	0.80	-0.26	0.52	0.17	0.85	1.15	2.34	2.77	0.22	-0.19	-0.04	0.10	-0.57	-0.1	0.0	1.4	1.4	1.4	-0.1	94	
G30	SELLS	12	6	2022	003261835448	TRENT-WAY FIG PATTY CAKE-ET	-0.22	-0.37	-0.61	0.51	-1.47	0.00	-1.09	2.09	1.02	1.32	2.36	3.17	2.95	0.60	1.34	0.77	0.64	-0.27	0.0	0.6	2.0	1.2	0.5	-0.8	-160	
T17	SELLS	3	4	2023	003240291912	KINGS-RANSOM DYNAS DAZER-ET	2.21	0.87	1.15	2.06	-0.24	2.03	0.43	1.30	1.48	1.84	3.71	3.86	3.68	2.66	2.66	2.36	2.66	2.66	-0.78	0.1	0.3	1.4	-0.4	0.7	-0.4	-99

Livestock Mortality Insurance



PAULA BOVRE LIVESTOCK INSURANCE

W4226 Hwy 23 East, Fond du Lac, WI 54937 CELL: 920.960.0655 email: grnorth81@gmail.com

APPLICATION FOR INSURANCE WITH AMERICAN LIVE STOCK

Administered by James Allen Insurance, Carmel, IN

I/We _____
 Of _____
 Address State Zip Code Telephone Email

Hereby apply for insurance against loss by death resulting from disease or accidental injuries for the term of _____ on the following described animal or animals.

Lot	Name of Animal	Registration and/or Tattoo Number	Breed	Purchase Price	Amount of Insurance	Rate	Premium
			Sex	Birthdate			

Dairy Cattle Rates

Age Limits 3 Months to 7 Years

Coverage is available on animals age 2 wks. - 3 mos. and over age 7. Contact company for rating.

- 1 Month Term.....2.40%
- 3 Month Term.....3.60%
- 6 Month Term.....4.00%
- 1 Year Term.....6.00%

Minimum Policy Premium is \$100.00
 Policy must be in place a minimum of 3 months prior to calving to cover any loss resulting from calving.

Signature of Applicant:

Date: _____

This is not a Binder until accepted by Insurance Company Representative

LIVE INTERNET BIDDING AT www.cowbuyer.com



- View/bid online in Real Time
- Registration is required. Please register at least one (1) hour prior to sale time at www.cowbuyerlive.com
- High Speed Internet is required. Slower speed will not permit you to bid and keep pace in real time.
- Terms: Purchasing online constitutes a legal contract and promise for payment of purchases. All purchases must be paid within five (5) days of sale date and prior to load out or delivery of cattle purchased.
- Cowbuyer.com is a service provider and is not responsible for the activity or inactivity of any technology, internet connection at the sale site or connection and technology of the bidders.

For questions or information, contact:

Aaron Ray Tompkins – 336-363-4639, atompkin@vt.edu

TERMS AND CONDITIONS OF SALE

TERMS: The terms are cash or check on sale day payable to Tom Morris Ltd, in U.S. funds unless other arrangements are made with the seller and management prior to the sale. All payments must be made to the clerk of the sale and no release of animals will be given until satisfactory settlement has been made. Compliance with the above terms of payment on the part of the buyer will then entitle him to the guarantees offered by the seller and listed below.

EXPORT SALES: Buyer assumes all responsibility for health tests required by the importing country.

BIDS: The highest bidder shall be the buyer. Bidding parties or their agents are responsible for all bids placed. Every animal or lot presented for bidding is pledged to absolute sale. In case of dispute, the animal or lot shall be again put up for advance bids, and if there is no advance bid, the animal or lot shall be sold to the person from whom the auctioneer on the stand accepted the last bid. In case two or more claim the bid, the auctioneer in the box shall indicate the party whose bid he recognized. Other claimants will be given an opportunity to increase the bid, and bidding will be restricted to the two or more claimants.

BY-BIDDING: Bidding directly or indirectly by the sole owner of any animal or lot is prohibited. Seller reserves the right to be a member of a buying partnership or syndicate. Bidding by any member of a partnership, syndicate, or other entity having an ownership interest in an animal or lot is permitted.

RISK: All animals, whether on site or sold in absentia, are at the purchaser's risk as soon as struck off. Those at the sale will be cared for free of charge until noon on Saturday, October 7th. Animals are solely at the seller's risk prior to selling in the event of fire or other eventuality.

TRANSFER OF OWNERSHIP: For all Registered HolsteinsSM, the transfer of ownership to the buyer will be recorded on the records of Holstein Association USA and a certificate of registration showing that transfer of ownership will be provided to the buyer free of charge. Jersey consignments will be transferred in the same manner with the American Jersey Cattle Association.

WARRANTIES:

1) Each seller warrants clear title to the animal or lot, and the right to sell same.

2) To the best of the seller's knowledge, each animal is sound and healthy in every respect, unless otherwise noted in the catalog or announced from the auction stand. Every precaution will be taken to represent the physical condition of each lot exactly as it is known. Heifers that have never calved are in no way guaranteed as to the condition of their udders following calving.

3) Breeding Warranty: The seller guarantees all animals to be breeders, but not beyond the purchase price, with the following understanding:

Should any female less than eighteen months old when sold, fail to become pregnant by the time she reaches the age of 21 months, after having been bred to a bull known to be a breeder and after having been examined or treated by a licensed veterinarian, the matter shall be reported in writing to the seller within three months of the stated limit. The seller shall then have the privilege of four months' time in which to prove the animal a breeder by service to a registered Holstein bull before refunding the purchase price or making other settlement satisfactory to the buyer. Females bred when sold and

pronounced in calf are presumed to be pregnant but pregnancy is not guaranteed. The seller makes no warranty that pregnant heifers will deliver calves or that they will carry calves full term.

If, after the sale embryos or oocytes are recovered from a female or an attempt is made to superovulate her, this negates the breeding warranty unless there is a separate written agreement between buyer and seller.

4) Health tests completed for this sale will be disclosed. The results of any future health tests are not guaranteed. The seller and sale management hereby notify buyers that according to the State of Wisconsin ATCP Rule 10.21, all animals are sold as originating from a maximum risk paratuberculosis herd. The seller and sale management cannot be held liable. Any animal that is a member of a herd enrolled in an official state supervised Herd Status Program may be identified as such with status level shown.

5) Buyer of each IVF Lot is purchasing rights to control the next IVF sessions until a minimum of 8 #1 or #2 IVF embryos are produced. Embryo grades are determined at the time of transfer if fresh embryos, or at time of freezing if freezing is requested by buyer. Buyer keeps all resulting embryos from these controlled IVF sessions. Buyer is responsible for all costs of the aspirations and mating sire decisions. Sessions offered in the World Classic must be performed by a certified IVF facility or practitioner that is agreeable to both seller and buyer. If after 4 IVF sessions the guarantee has not been fulfilled, the seller will remit to the buyer a refund on pro-rated price based on original sale price of 8 #1 or #2 embryos to be transferred or frozen if requested by the buyer. Example: Sale price of \$40,000 on an IVF session would equal \$5,000 (or sale price divided by 8) refund per embryo not produced in event all embryos are not produced. IVF flush histories available upon request.

SHIPPING: Assistance will be given in arranging shipping of animals after the sale. All costs, risks and responsibility will be borne by the buyer.

PEDIGREE INFORMATION: All production, classification, type and production summaries are current. Information recorded on Holstein Association USA pedigrees is used in this catalog. All records, except records in progress, are shown on crude protein scale. Any production records followed by a quotation mark ("") have been supplied by the seller. Donor dams are identified.

GENOMIC INFORMATION: If genomic information on the animal or embryo is available, it must be dated and disclosed at or before the time of sale.

ERRORS: The material in this catalog has been carefully edited. If any errors or omissions are discovered, they will be announced. Such announcements take precedence over material printed in this catalog. Neither the editors of the catalog, the sale management, nor the sellers can assume any responsibility for any errors or omissions in the catalog.

ACCIDENT: The sale management, the sellers, and the owner of the grounds will not be responsible in any case for the condition of the grounds or the behavior of the animals and disclaim any liability in the event of personal accident or property loss.

RESPONSIBILITY: The seller will represent and be responsible for his animal. In no case, however, will the seller be responsible for any damages beyond the selling price of the animal. Seller's responsibilities and warranties will cease when the animal is resold. Tom Morris Ltd., as sale manager, assumes no responsibility, acting only as an agent, but will endeavor to protect the interests of both buyer and seller.



ARROWSMITH, NICOLE, PEACH BOTTOM, PA..... HLLA
 AURORA RIDGE DAIRY, AURORA, NY 7G
 BUDJON FARMS & HEARTLAND DAIRY, LOMIRA, WI3T
 BUDJON FARMS, PETER VAIL & GENOSOURCE, LOMIRA, WI.....4T
 COOKIECUTTER HOLSTEINS6G, 20G
 DICKLANDS FARM, CHILLIWACK, BC 4G
 DUCKETT HOLSTEINS, T&S ABBOTT, J&S KANE, RUDOLPH, WI.....1T
 ERBSEN, JOHN, LANARK, IL..... 14T
 FB GENETICS, DUMAS, TX.....9G, 10G, 11G, 12G
 GENOSOURCE, BLAIRSTOWN, IA2T
 HAVE IT ALL, LLC, RUDOLPH, WI 5T, 2G
 HEMBURY FARMS, MUNCY, PA 14G
 HENDEL FARMS, CALEDONIA, MN21G
 HERITAGE HOLSTEINS, CRANEHILL, EVANGELO & HEGG, WHITEWATER, WI 3G
 HORST, MATTHEW & KENNETH, WAYNEBURG, KY27G
 IAGER, MATTHEW, & CHIP SAVAGE, BOONSBORO, MD 10T
 JOHNSON, NATHAN & JAMES VIERHOUT, PARKER, SD..... 18G, 25G
 JUNIPER FARM, GRAY, ME..... 9T
 KINGS RANSOM FARM, SCHUYLERVILLE, NY 17T
 LADYS MANOR, MONKTON, MD 19G
 LAMBRECHT FARMS, KEWAUNEE, WI 29G
 LAMOREAUX LAND AND CATTLE, BELDING, MI.....6T
 LEHNERTZ, TRAVIS, PLAINVIEW, MN2J
 LIDDLE, ADAM, & KYLE REID, ARGYLE, NY 11T
 MILK SOURCE LLC, KAUKAUNA, WI 7T
 MILK SOURCE, FISCHER, LETTER & SABO, KAUKAUNA, WI..... 8T
 MILK SOURCE & RANSOM RAIL, KAUKAUNA, WI 12T
 MILK SOURCE, RANSOM RAIL, FISCHER & LEGENDHOLM, KAUKAUNA, WI..... 13T
 MISTY MEADOW DAIRY, TILLAMOOK, OR..... 1J
 OAKFIELD CORNERS DAIRY SHOW CATTLE, OAKFIELD, NY 16T
 PENN ENGLAND, WILLIAMSBURG, PA 26G
 PINE-TREE DAIRY, MARSHALLVILLE, OH5G, 15G, 16G
 SIEMERS HOLSTEINS, NEWTON, WI 15T
 SYNERGY FARM, PULASKI, WI 1G
 TERRA LINDA DAIRY, TULARE, CA 13G, 23G, 28G
 TRIFECTA GENETICS, HILMAR, CA 24G
 TWIN-SPRUCE FARM, RICHMOND, MN17G
 VAN HAITSMAS, TIM & TAMMY, DORR, MI 30G
 VIERHOUT, JAMES, HULL, IA..... 22G
 WINSTAR GENETICS, SHELLEY, ID 8G