



IVF Flush Rights Online Sale

June 17-19, 2020

(Lots begin to close at 5:00 PM EDT on June 19)

****All IVF work is done at Swisslane Trans Ova Satellite Center***

-SELLING FLUSH RIGHTS TO 131 DONORS

-spreadsheet of all donors on next 2 pages

-followed by individual genomic page on each donor

IVF session terms:

-Selling price is per embryo ~ All lots starting bid is \$100/embryo

-Buyer gets all #1's & #2's.

-Buyer is responsible for all costs of the aspiration and mating sire decisions.

-Buyer pays for the price of one embryo sale day.

-Buyer will be invoiced for remaining amount after embryos are made.

-Buyer has the option of up to 3 IVF sessions. Total embryos is unlimited.

-Buyer has opportunity to make fresh transfers or freeze made embryos

-All IVF sessions completed at Swisslane Farm's Trans Ova Satellite Center and TOG MD & IA labs

Sale Managed By:

LAMOREAUX

AUCTION & REAL ESTATE

Jason Lamoreaux

11628 Old Belding Rd, Belding, MI 48809

616-822-0101



***View/bid online in Real Time
at www.cowbuyer.com***

****Bidders must pre-register & be pre-approved.***

****Contact Aaron Tompkins if you need
assistance at 336-363-4639***

LOT 101

BGP ROME HUI 959-ET

Reg: HO840003209721596
RHA: %

DOB: 11/17/2019

Rome x Rubicon x Epic

04/2020	CDCB SUMMARY - GENOMICCOW			NM\$ +770
Milk	+1045	76%R	Fluid Merit \$	+670
Fat	+101	+0.21%	Cheese Merit \$	+818
Protein	+57	+0.08%	Grazing Merit \$	+664
SCS	2.70	%R	Gestation Len.	Fert. Index +0.3
PL	+5.5	%R	Livability +0.4	Mastitis +0.6
DPR	-0.5	%R	EFI %	gEFI 10.5%
HCR	+1.9			
CCR	+0.9		0 Dtrs 0 Herds % US	

04/2020	CALVING SUMMARY		SCE 8.9 %
Sire Calving Ease	8.9%	%R	Obs
Daughter Calving Ease	8.0%	%R	N/A Obs
Sire Stillbirth	7.8%	%R	Obs
Daughter Stillbirth	6.4%	%R	N/A Obs

04/2020	GHA TYPE SUMMARY			TPI +2910
PTAT +1.43	75%R	UDC+0.48	FLC+0.53	BSC +1.03 0 D / 0 H

			-2	-1	0	1	2
Stature	+1.35	Tall					
Strength	+0.59	Strong					
Body Depth	+1.00	Deep					
Dairy Form	+1.96	Open Rib					
Rump Angle	+1.20	Sloped					
Thurl Width	+0.60	Wide					
Rear Legs-Side	+0.59	Sickle					
Rear Legs-Rear	+0.99	Straight					
Foot Angle	-0.11	Low					
Feet & Legs Score	+0.79	High					
Fore Udder Attachment	+0.40	Strong					
Rear Udder Height	+1.65	High					
Rear Udder Width	+1.52	Wide					
Udder Cleft	-0.13	Weak					
Udder Depth	-0.16	Deep					
Front Teat Placement	+0.56	Close					
Rear Teat Placement	+0.27	Close					
Teat Length	-0.79	Short					



MGD: Lookout Pesce Epic Hue



MGGD: Cookiecutter Mom Hue-ET

Sire: De-Su Frazzled 14192-ET
Dam: Bgp Rub Hui-ET

MGS: Edg Rubicon-ET TL TD TV
MGD: Lookout Pesce Epic Hue VG-86
02-03 2x 323d 24330m 4.3 1037f 3.5 857p

MGGs: Generations Epic TV TL
MGGD: Cookiecutter Mom Hue-ET

LOT 102

BGP PONCHO FREDERIKA 996-ET

Reg: HO840003209721633
RHA: %

DOB: 12/11/2019
HH5

Poncho x Frazzled x Meridian

04/2020	CDCB SUMMARY - GENOMICCOW			NM\$ +802
Milk	+1296	76%R	Fluid Merit \$	+751
Fat	+77	+0.09%	Cheese Merit \$	+829
Protein	+49	+0.03%	Grazing Merit \$	+696
SCS	2.50	%R	Gestation Len.	Fert. Index +0.3
PL	+7.4	%R	Livability	+3.7 Mastitis +3.9
DPR	+0.1	%R	EFI %	gEFI 9.7%
HCR	+1.1			
CCR	+1.5		0 Dtrs 0 Herds % US	

04/2020	CALVING SUMMARY		SCE 8.2 %
Sire Calving Ease	8.2%	%R	Obs
Daughter Calving Ease	7.5%	%R	N/A Obs
Sire Stillbirth	8.2%	%R	Obs
Daughter Stillbirth	4.9%	%R	N/A Obs

04/2020	GHA TYPE SUMMARY				TPI +2895
PTAT +1.07	73%R	UDC+1.31	FLC+0.24	BSC +0.06	0 D / 0 H

			-2	-1	0	1	2
Stature	+0.31	Tall					
Strength	-0.26	Frail					
Body Depth	-0.14	Shallow					
Dairy Form	+1.03	Open Rib					
Rump Angle	+0.13	Sloped					
Thurl Width	-0.09	Narrow					
Rear Legs-Side	+0.48	Sickle					
Rear Legs-Rear	-0.02	Hock In					
Foot Angle	-0.08	Low					
Feet & Legs Score	+0.41	High					
Fore Udder Attachment	+1.42	Strong					
Rear Udder Height	+1.82	High					
Rear Udder Width	+1.67	Wide					
Udder Cleft	+0.11	Strong					
Udder Depth	+1.14	Shallow					
Front Teat Placement	+0.07	Close					
Rear Teat Placement	-0.05	Wide					
Teat Length	+0.22	Long					



MGD: View-Home Mrdian Iowa-ET



MGD: Pine-TRee 2149robt 4846-ET

Sire: ST Gen Noble Poncho TL TD TV
Dam: Bgp Frazzled Frederika-ET

MGS: Melarry Josuper Frazzled-ET
MGD: View-Home Mrdian Iowa-ET VG-86
02-02 3x 365d 35670m 3.8 1342f 3.1 1099p

MGGS: Sully Hart Meridian-ET TY TD
MGGD: Pine-TRee 2149robt 4846-ET VG-87
02-04 3x 365d 32000m 4.8 1520f 3.2 1036p

LOT 103

MS BGP DYNAMO SIOUX 929-ET

Reg: HO840003209721566
RHA: %

DOB: 10/24/2019
HH5

Dynamo x Frazzled x Meridian

04/2020	CDCB SUMMARY - GENOMICCOW			NM\$ +806
Milk	+1703	78%R	Fluid Merit \$	+781
Fat	+89	+0.08%	Cheese Merit \$	+820
Protein	+55	+0.01%	Grazing Merit \$	+659
SCS	2.64	%R	Gestation Len. Fert. Index	-1.1
PL	+6.1	%R	Livability +2.9 Mastitis	+1.7
DPR	-2.0	%R	EFI % gEFI	10.1%
HCR	+0.9			
CCR	-0.3		0 Dtrs 0 Herds % US	

04/2020	CALVING SUMMARY		SCE 6.9 %
Sire Calving Ease	6.9%	%R	Obs
Daughter Calving Ease	7.1%	%R	N/A Obs
Sire Stillbirth	7.5%	%R	Obs
Daughter Stillbirth	5.7%	%R	N/A Obs

04/2020	GHA TYPE SUMMARY			TPI +2882
PTAT +1.13	76%R	UDC+1.43	FLC+0.43	BSC -0.48 0 D / 0 H

			-2	-1	0	1	2
Stature	-0.65	Short					
Strength	-0.60	Frail					
Body Depth	-0.40	Shallow					
Dairy Form	+1.18	Open Rib					
Rump Angle	-0.82	High Pins					
Thurl Width	+0.59	Wide					
Rear Legs-Side	+1.12	Sickle					
Rear Legs-Rear	+0.19	Straight					
Foot Angle	-0.36	Low					
Feet & Legs Score	+0.36	High					
Fore Udder Attachment	+0.84	Strong					
Rear Udder Height	+2.06	High					
Rear Udder Width	+1.90	Wide					
Udder Cleft	+0.92	Strong					
Udder Depth	+0.01	Shallow					
Front Teat Placement	+0.74	Close					
Rear Teat Placement	+1.13	Close					
Teat Length	-0.28	Short					



MGD: View-Home Mrdian Iowa-ET



MGD: Pine-TRee 2149robt 4846-ET

Sire: Mr Rubicon Dynamo-ET TL TV TD
Dam: Bgp Frazzled Sioux-ET

MGS: Melarry Josuper Frazzled-ET
MGD: View-Home Mrdian Iowa-ET VG-86
02-02 3x 365d 35670m 3.8 1342f 3.1 1099p

MGGS: Sully Hart Meridian-ET TY TD
MGGD: Pine-TRee 2149robt 4846-ET VG-87
02-04 3x 365d 32000m 4.8 1520f 3.2 1036p

LOT 104

BGP SLF SOLUTION 18550-ET

Reg: HO840003205756427
RHA: %

DOB: 06/03/2019

Solution x Modesty x Meridian

04/2020	CDCB SUMMARY - GENOMICCOW			NM\$ +781
Milk	+1334	76%R	Fluid Merit \$	+766
Fat	+103	+0.18%	Cheese Merit \$	+790
Protein	+42	+0.00%	Grazing Merit \$	+657
SCS	2.74	%R	Gestation Len. Fert. Index	-0.5
PL	+5.9	%R	Livability +0.7	Mastitis +1.3
DPR	-1.2	%R	EFI %	gEFI 9.5%
HCR	+2.1			
CCR	-0.9		0 Dtrs 0 Herds	% US

04/2020	CALVING SUMMARY		SCE 7.5 %
Sire Calving Ease	7.5%	%R	Obs
Daughter Calving Ease	5.5%	%R	N/A Obs
Sire Stillbirth	6.9%	%R	Obs
Daughter Stillbirth	5.2%	%R	N/A Obs

04/2020	GHA TYPE SUMMARY				TPI +2880
PTAT +1.30	75%R	UDC+1.40	FLC+0.81	BSC +0.19	0 D / 0 H

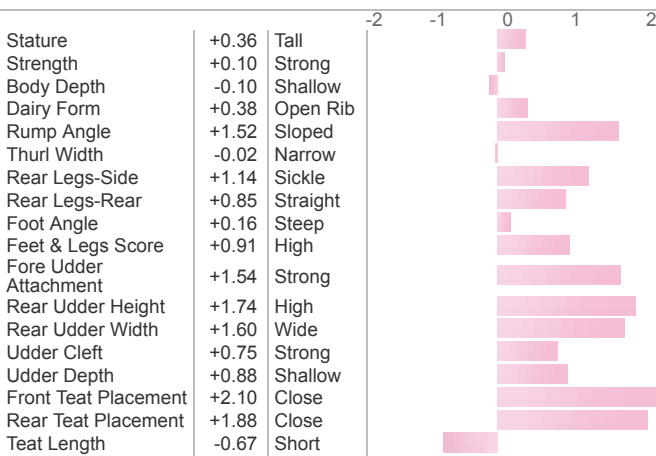

MGD: View-Home Mrdian Iowa-ET



MGD: Pine-TRee 2149robt 4846-ET

Sire: Ssi-Duckett 8184
Dam: Bgp Modesty Anissa-ET

MGS: Bacon-Hill Pety Modesty-ET
MGD: View-Home Mrdian Iowa-ET VG-86
02-02 3x 365d 35670m 3.8 1342f 3.1 1099p

MGGS: Sully Hart Meridian-ET TY TD
MGD: Pine-TRee 2149robt 4846-ET VG-87
02-04 3x 365d 32000m 4.8 1520f 3.2 1036p

LOT 105

MS BGP SLF ROME 19029-ET

Reg: HO840003209480535
RHA: %

DOB: 12/08/2019
HH5

Rome x Frazzled x Meridian

04/2020	CDCB SUMMARY - GENOMICCOW			NM\$ +782
Milk	+2048	76%R	Fluid Merit \$	+787
Fat	+85	+0.02%	Cheese Merit \$	+783
Protein	+56	-0.03%	Grazing Merit \$	+678
SCS	2.53	%R	Gestation Len. Fert. Index	+0.6
PL	+6.4	%R	Livability +1.6	Mastitis +2.0
DPR	-0.4	%R	EFI %	gEFI 10.4%
HCR	+3.5			
CCR	+1.0		0 Dtrs 0 Herds % US	

04/2020	CALVING SUMMARY		SCE 9.0 %
Sire Calving Ease	9.0%	%R	Obs
Daughter Calving Ease	9.2%	%R	N/A Obs
Sire Stillbirth	7.2%	%R	Obs
Daughter Stillbirth	5.4%	%R	N/A Obs

04/2020	GHA TYPE SUMMARY				TPI +2879
PTAT +1.07	75%R	UDC+0.99	FLC-0.52	BSC -0.07	0 D / 0 H

			-2	-1	0	1	2
Stature	+0.13	Tall					
Strength	-0.42	Frail					
Body Depth	-0.04	Shallow					
Dairy Form	+1.50	Open Rib					
Rump Angle	+1.05	Sloped					
Thurl Width	-0.22	Narrow					
Rear Legs-Side	+0.69	Sickle					
Rear Legs-Rear	-0.77	Hock In					
Foot Angle	-0.93	Low					
Feet & Legs Score	-0.31	Low					
Fore Udder Attachment	+0.42	Strong					
Rear Udder Height	+1.99	High					
Rear Udder Width	+1.83	Wide					
Udder Cleft	+0.20	Strong					
Udder Depth	-0.30	Deep					
Front Teat Placement	+0.94	Close					
Rear Teat Placement	+1.01	Close					
Teat Length	-0.59	Short					



MGD: View-Home Mrdian Iowa-ET



MGD: Pine-TRee 2149robt 4846-ET

Sire: De-Su Frazzled 14192-ET
Dam: Bgp Frazzled Sioux-ET

MGS: Melarry Josuper Frazzled-ET
MGD: View-Home Mrdian Iowa-ET VG-86
02-02 3x 365d 35670m 3.8 1342f 3.1 1099p

MGGS: Sully Hart Meridian-ET TY TD
MGGD: Pine-TRee 2149robt 4846-ET VG-87
02-04 3x 365d 32000m 4.8 1520f 3.2 1036p

LOT 106

BGP SOLUTION RUBHERO 941-ET 840003209721578 F HMID: 941
 Bovine Genomic Partners, Ada MI

DOB: 11/03/2019 GFI: 9.2

Sire: FUSTEAD S-S-I SOLUTION-ET

840003139490455

Dam: BGP RUB HERO-ET

840003133371090

GENOMIC PREDICTIONS	Genomic PTA	April 2020 PA/PTA	Genomic REL %	April 2020 REL %
SELECTION INDEX				
Total Performance Index (TPI)	2879	2787	75	40
Net Merit (\$)	716	686	73	
YIELD TRAITS				
Milk	1345	1205	76	41
Fat (lbs)	78	78	76	41
Fat (%)	0.09	0.11	76	
Protein (lbs)	48	45	76	41
Protein (%)	0.02	0.03	76	
Feed Efficiency	169	174	75	40
CALVING TRAITS				
Daughter Calving Ease	6.8	5.5	55	32
Sire Calving Ease	8.9		61	
Daughter Stillbirth	4.0	3.2	52	30
Sire Stillbirth	7.3		57	
Gestation Length	1.0		70	
TYPE TRAITS				
Final Score (PTAT)	2.14	1.34	75	40
Feet/Legs Composite	1.98	1.30		
Udder Composite	1.37	0.86		
Stature	1.06	0.57		
Strength	1.10	0.39		
Body Depth	1.10	0.36		
Dairy Form	1.44	1.11		
Rump Angle	0.41	0.44		
Rump Width	1.03	0.30		
Rear Legs Side View	0.08	0.62		
Rear Legs Rear View	2.34	1.59		
Foot Angle	1.48	0.63		
Feet and Leg Score	2.01	1.32		
Fore Attachment	1.81	1.08		
Rear Udder Height	2.04	1.54		
Rear Udder Width	1.88	1.42		
Udder Cleft	0.84	0.08		
Udder Depth	0.58	0.25	76	41
Front Teat Placement	1.69	0.64		
Rear Teat Placement	1.53	0.57		
Teat Length	-0.31	-0.01		
HEALTH TRAITS				
Daughter Pregnancy Rate (%)	-1.2	-1.0	72	38
Productive Life (months)	5.9	5.1	73	38
Livability	1.8	1.5	67	35
Somatic Cell Score	2.64	2.73	74	39
Heifer Conception Rate	1.9	1.6	68	36
Cow Conception Rate	-0.6	-0.7	71	38
Fertility Index	-0.5	-0.3	72	38

Genomic PTA calculated using 19K, Date Issued: May 2020 Printed: 06-05-20

LOT 107

BGP SLF SOLUTION 18647-ET

Reg: HO840003205756524
RHA: %

DOB: 07/06/2019

Solution x Modesty x Meridian

04/2020	CDCB SUMMARY - GENOMICCOW			NM\$ +759
Milk	+1037	76%R	Fluid Merit \$	+723
Fat	+88	+0.17%	Cheese Merit \$	+777
Protein	+41	+0.03%	Grazing Merit \$	+664
SCS	2.95	%R	Gestation Len. Fert. Index	-0.2
PL	+5.3	%R	Livability +1.2	Mastitis +0.6
DPR	-0.5	%R	EFI %	gEFI 9.5%
HCR	+1.1			
CCR	-0.1		0 Dtrs 0 Herds % US	

04/2020	CALVING SUMMARY		SCE 6.9 %
Sire Calving Ease	6.9%	%R	Obs
Daughter Calving Ease	5.2%	%R	N/A Obs
Sire Stillbirth	7.0%	%R	Obs
Daughter Stillbirth	3.8%	%R	N/A Obs

04/2020	GHA TYPE SUMMARY			TPI +2873
PTAT +1.59	75%R	UDC+2.11	FLC+1.38	BSC -0.17 0 D / 0 H

			-2	-1	0	1	2
Stature	+0.07	Tall					
Strength	-0.43	Frail					
Body Depth	-0.38	Shallow					
Dairy Form	+0.66	Open Rib					
Rump Angle	-0.91	High Pins					
Thurl Width	-0.36	Narrow					
Rear Legs-Side	+1.19	Sickle					
Rear Legs-Rear	+1.16	Straight					
Foot Angle	+0.31	Steep					
Feet & Legs Score	+1.44	High					
Fore Udder Attachment	+2.14	Strong					
Rear Udder Height	+2.60	High					
Rear Udder Width	+2.39	Wide					
Udder Cleft	+0.77	Strong					
Udder Depth	+1.46	Shallow					
Front Teat Placement	+1.33	Close					
Rear Teat Placement	+1.27	Close					
Teat Length	-0.16	Short					



MGD: View-Home Mrdian Iowa-ET

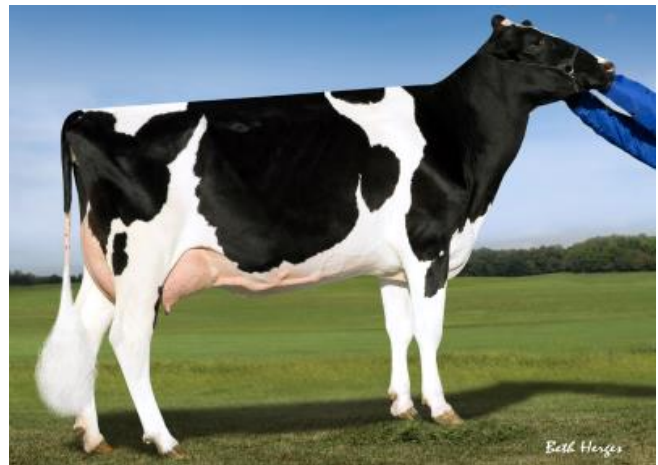

MGD: Pine-TRee 2149robst 4846-ET

Sire: Ssi-Duckett 8184
Dam: Bgp Modesty Waldina-ET VG-85

MGS: Bacon-Hill Pety Modesty-ET
MGD: View-Home Mrdian Iowa-ET VG-86
02-02 3x 365d 35670m 3.8 1342f 3.1 1099p

MGGS: Sully Hart Meridian-ET TY TD
MGGD: Pine-TRee 2149robst 4846-ET VG-87
02-04 3x 365d 32000m 4.8 1520f 3.2 1036p

LOT 108

BGP ROME FONTANELLE 956-ET

Reg: HO840003209721593
RHA: %

DOB: 11/14/2019
HH5

Rome x Frazzled x Meridian

04/2020	CDCB SUMMARY - GENOMICCOW			NM\$ +761
Milk	+2112	76%R	Fluid Merit \$	+771
Fat	+78	-0.01%	Cheese Merit \$	+759
Protein	+59	-0.02%	Grazing Merit \$	+664
SCS	2.80	%R	Gestation Len. Fert. Index	+0.3
PL	+5.7	%R	Livability +0.9	Mastitis +0.9
DPR	-0.8	%R	EFI %	gEFI 10.3%
HCR	+3.2			
CCR	+0.8		0 Dtrs 0 Herds	% US

04/2020	CALVING SUMMARY		SCE 8.8 %
Sire Calving Ease	8.8%	%R	Obs
Daughter Calving Ease	8.2%	%R	N/A Obs
Sire Stillbirth	7.6%	%R	Obs
Daughter Stillbirth	5.9%	%R	N/A Obs

04/2020	GHA TYPE SUMMARY			TPI +2866
PTAT +1.02	75%R	UDC+1.88	FLC-0.12	BSC -0.74 0 D / 0 H

			-2	-1	0	1	2
Stature	-0.48	Short					
Strength	-1.14	Frail					
Body Depth	-0.67	Shallow					
Dairy Form	+1.49	Open Rib					
Rump Angle	-0.63	High Pins					
Thurl Width	-1.13	Narrow					
Rear Legs-Side	+1.10	Sickle					
Rear Legs-Rear	-0.63	Hock In					
Foot Angle	-0.58	Low					
Feet & Legs Score	-0.02	Low					
Fore Udder Attachment	+1.41	Strong					
Rear Udder Height	+2.72	High					
Rear Udder Width	+2.50	Wide					
Udder Cleft	+0.33	Strong					
Udder Depth	+0.82	Shallow					
Front Teat Placement	+1.09	Close					
Rear Teat Placement	+0.84	Close					
Teat Length	-1.37	Short					



MGD: View-Home Mrdian Iowa-ET



MGD: Pine-TRee 2149robt 4846-ET

Sire: De-Su Frazzled 14192-ET
Dam: Bgp Frazzled Fontanelle-ET

MGS: Melarry Josuper Frazzled-ET
MGD: View-Home Mrdian Iowa-ET VG-86
02-02 3x 365d 35670m 3.8 1342f 3.1 1099p

MGGS: Sully Hart Meridian-ET TY TD
MGGD: Pine-TRee 2149robt 4846-ET VG-87
02-04 3x 365d 32000m 4.8 1520f 3.2 1036p

LOT 109

MS BGP ACHIVR SIOUX Y653-ET

Reg: HO840003205704095
RHA: %

DOB: 06/05/2019

Achiever x Frazzled x Meridian

04/2020	CDCB SUMMARY - GENOMICCOW			NM\$ +817
Milk	+1028	79%R	Fluid Merit \$	+781
Fat	+105	+0.23%	Cheese Merit \$	+836
Protein	+38	+0.02%	Grazing Merit \$	+682
SCS	2.64	%R	Gestation Len. Fert. Index	-0.8
PL	+5.8	%R	Livability +3.1	Mastitis +1.4
DPR	-1.6	%R	EFI %	gEFI 9.6%
HCR	+1.6			
CCR	+0.0		0 Dtrs 0 Herds % US	

04/2020	CALVING SUMMARY		SCE 7.7 %
Sire Calving Ease	7.7%	%R	Obs
Daughter Calving Ease	8.7%	%R	N/A Obs
Sire Stillbirth	6.7%	%R	Obs
Daughter Stillbirth	5.4%	%R	N/A Obs

04/2020	GHA TYPE SUMMARY				TPI +2864
PTAT +0.70	76%R	UDC+1.51	FLC+0.81	BSC -1.02	0 D / 0 H

			-2	-1	0	1	2
Stature	-1.04	Short	[Bar]				
Strength	-1.13	Frail	[Bar]				
Body Depth	-1.40	Shallow	[Bar]				
Dairy Form	-0.41	Tight	[Bar]				
Rump Angle	-0.73	High Pins	[Bar]				
Thurl Width	-0.03	Narrow	[Bar]				
Rear Legs-Side	-0.59	Posty	[Bar]				
Rear Legs-Rear	+0.69	Straight	[Bar]				
Foot Angle	+0.00	Steep	[Bar]				
Feet & Legs Score	+0.54	High	[Bar]				
Fore Udder Attachment	+1.23	Strong	[Bar]				
Rear Udder Height	+1.73	High	[Bar]				
Rear Udder Width	+1.59	Wide	[Bar]				
Udder Cleft	-0.22	Weak	[Bar]				
Udder Depth	+0.96	Shallow	[Bar]				
Front Teat Placement	+0.21	Close	[Bar]				
Rear Teat Placement	+0.34	Close	[Bar]				
Teat Length	-0.08	Short	[Bar]				



MGD: View-Home Mrdian Iowa-ET



MGD: Pine-TRee 2149robst 4846-ET

Sire: Abs Achiever-ET TV TL TY TD
Dam: Bgp Frazzled Sioux-ET

MGS: Melarry Josuper Frazzled-ET
MGD: View-Home Mrdian Iowa-ET VG-86
02-02 3x 365d 35670m 3.8 1342f 3.1 1099p

MGGS: Sully Hart Meridian-ET TY TD
MGGD: Pine-TRee 2149robst 4846-ET VG-87
02-04 3x 365d 32000m 4.8 1520f 3.2 1036p

LOT 110

BGP SLF SOLUTION 18766-ET

Reg: HO840003205756643
RHA: %

DOB: 08/16/2019

Solution x Jedi x Numero Uno

04/2020	CDCB SUMMARY - GENOMICCOW			NM\$ +712
Milk	+968	76%R	Fluid Merit \$	+656
Fat	+83	+0.16%	Cheese Merit \$	+739
Protein	+44	+0.05%	Grazing Merit \$	+653
SCS	2.87	%R	Gestation Len. Fert. Index +1.5	
PL	+5.3	%R	Livability +1.7 Mastitis -0.5	
DPR	+1.1	%R	EFI % gEFI 10.8%	
HCR	+2.3			
CCR	+2.3		0 Dtrs 0 Herds % US	

04/2020	CALVING SUMMARY		SCE 8.4 %
Sire Calving Ease	8.4%	%R	Obs
Daughter Calving Ease	6.1%	%R	N/A Obs
Sire Stillbirth	8.0%	%R	Obs
Daughter Stillbirth	4.0%	%R	N/A Obs

04/2020	GHA TYPE SUMMARY					TPI +2863
PTAT +1.50	76%R	UDC+1.39	FLC+0.76	BSC +0.97	0 D / 0 H	

			-2	-1	0	1	2
Stature	+1.12	Tall					
Strength	+1.09	Strong					
Body Depth	+0.57	Deep					
Dairy Form	+0.30	Open Rib					
Rump Angle	-0.13	High Pins					
Thurl Width	+0.52	Wide					
Rear Legs-Side	-1.37	Posty					
Rear Legs-Rear	+0.93	Straight					
Foot Angle	+1.43	Steep					
Feet & Legs Score	+0.96	High					
Fore Udder Attachment	+1.73	Strong					
Rear Udder Height	+1.92	High					
Rear Udder Width	+1.77	Wide					
Udder Cleft	+1.01	Strong					
Udder Depth	+1.29	Shallow					
Front Teat Placement	+1.44	Close					
Rear Teat Placement	+1.51	Close					
Teat Length	-1.25	Short					



MGD: View-Home Uno Hope-ET



MGD: Pine-TRee 2149robt 4846-ET

Sire: Ssi-Duckett 8184
Dam: Bgp Jedi Heaven-ET G-78

MGS: S-S-I Montross Jedi-ET
MGD: View-Home Uno Hope-ET TL TD EX-92
02-00 2x 365d 25810m 4.7 1209f 3.5 899p

MGGS: Amighetti Numero Uno-ET TV TL TY
MGGD: Pine-TRee 2149robt 4846-ET VG-87
02-04 3x 365d 32000m 4.8 1520f 3.2 1036p

LOT III

BGP SLF ROME 19031-ET

Reg: HO840003209480537
RHA: %

DOB: 12/09/2019

Rome x Bandares x Meridian

04/2020	CDCB SUMMARY - GENOMICCOW			NM\$ +719
Milk	+714	76%R	Fluid Merit \$	+657
Fat	+90	+0.22%	Cheese Merit \$	+750
Protein	+36	+0.05%	Grazing Merit \$	+653
SCS	2.66	%R	Gestation Len.	Fert. Index +1.5
PL	+5.5	%R	Livability +1.3	Mastitis +1.5
DPR	+0.8	%R	EFI %	gEFI 10.0%
HCR	+4.0			
CCR	+1.7		0 Dtrs 0 Herds	% US

04/2020	CALVING SUMMARY		SCE 9.1 %
Sire Calving Ease	9.1%	%R	Obs
Daughter Calving Ease	6.7%	%R	N/A Obs
Sire Stillbirth	7.5%	%R	Obs
Daughter Stillbirth	5.1%	%R	N/A Obs

04/2020	GHA TYPE SUMMARY				TPI +2856
PTAT +1.47	75%R	UDC+1.44	FLC-0.12	BSC +0.69	0 D / 0 H

			-2	-1	0	1	2
Stature	+0.71	Tall					
Strength	+0.61	Strong					
Body Depth	+0.57	Deep					
Dairy Form	+0.91	Open Rib					
Rump Angle	+0.24	Sloped					
Thurl Width	+0.96	Wide					
Rear Legs-Side	+0.56	Sickle					
Rear Legs-Rear	-0.02	Hock In					
Foot Angle	-0.32	Low					
Feet & Legs Score	+0.10	High					
Fore Udder Attachment	+1.87	Strong					
Rear Udder Height	+1.95	High					
Rear Udder Width	+1.79	Wide					
Udder Cleft	+0.46	Strong					
Udder Depth	+1.11	Shallow					
Front Teat Placement	+1.68	Close					
Rear Teat Placement	+1.38	Close					
Teat Length	-1.29	Short					



MGD: View-Home Mrdian Iowa-ET



MGD: Pine-TRee 2149robt 4846-ET

Sire: De-Su Frazzled 14192-ET
Dam: Bgp Bandares Brayton-ET

MGS: Wa-Del Yoder Bandares-ET
MGD: View-Home Mrdian Iowa-ET VG-86
02-02 3x 365d 35670m 3.8 1342f 3.1 1099p

MGGS: Sully Hart Meridian-ET TY TD
MGGD: Pine-TRee 2149robt 4846-ET VG-87
02-04 3x 365d 32000m 4.8 1520f 3.2 1036p

LOT 112

BGP SLF HUEY 18522-ET

Reg: HO840003205756399
RHA: %

DOB: 05/26/2019

Huey x Bandares x Meridian

04/2020	CDCB SUMMARY - GENOMICCOW			NM\$ +724
Milk	+1200	76%R	Fluid Merit \$	+704
Fat	+76	+0.10%	Cheese Merit \$	+734
Protein	+41	+0.01%	Grazing Merit \$	+678
SCS	2.91	%R	Gestation Len.	Fert. Index +2.3
PL	+5.8	%R	Livability +1.7	Mastitis -0.3
DPR	+1.4	%R	EFI %	gEFI 10.5%
HCR	+4.6			
CCR	+2.6		0 Dtrs 0 Herds % US	

04/2020	CALVING SUMMARY		SCE 6.4 %
Sire Calving Ease	6.4%	%R	Obs
Daughter Calving Ease	5.2%	%R	N/A Obs
Sire Stillbirth	7.2%	%R	Obs
Daughter Stillbirth	3.5%	%R	N/A Obs

04/2020	GHA TYPE SUMMARY			TPI +2853
PTAT +1.28	75%R	UDC+1.61	FLC+0.51	BSC +0.54 0 D / 0 H

			-2	-1	0	1	2
Stature	+0.96	Tall					
Strength	+0.13	Strong					
Body Depth	-0.10	Shallow					
Dairy Form	+0.18	Open Rib					
Rump Angle	-1.01	High Pins					
Thurl Width	+0.42	Wide					
Rear Legs-Side	+0.67	Sickle					
Rear Legs-Rear	+0.56	Straight					
Foot Angle	+0.44	Steep					
Feet & Legs Score	+0.74	High					
Fore Udder Attachment	+1.79	Strong					
Rear Udder Height	+2.13	High					
Rear Udder Width	+1.96	Wide					
Udder Cleft	+0.35	Strong					
Udder Depth	+1.94	Shallow					
Front Teat Placement	+0.60	Close					
Rear Teat Placement	+0.62	Close					
Teat Length	-0.68	Short					



MGD: View-Home Mrdian Iowa-ET



MGD: Pine-TRee 2149robst 4846-ET

Sire: T-Spruce 696
Dam: Bgp Bandares Brayton-ET

MGS: Wa-Del Yoder Bandares-ET
MGD: View-Home Mrdian Iowa-ET VG-86
02-02 3x 365d 35670m 3.8 1342f 3.1 1099p

MGGS: Sully Hart Meridian-ET TY TD
MGGD: Pine-TRee 2149robst 4846-ET VG-87
02-04 3x 365d 32000m 4.8 1520f 3.2 1036p

LOT 113

BGP SLF SOLUTION 19046-ET

Reg: HO840003209480552
RHA: %

DOB: 12/13/2019

Solution x Frazzled x Meridian

04/2020	CDCB SUMMARY - GENOMICCOW			NM\$ +786
Milk	+1942	76%R	Fluid Merit \$	+796
Fat	+91	+0.05%	Cheese Merit \$	+784
Protein	+53	-0.02%	Grazing Merit \$	+658
SCS	2.72	%R	Gestation Len.	Fert. Index -0.6
PL	+5.7	%R	Livability +1.5	Mastitis +0.4
DPR	-1.4	%R	EFI %	gEFI 9.9%
HCR	+1.8			
CCR	-0.8		0 Dtrs 0 Herds	% US

04/2020	CALVING SUMMARY		SCE 7.2 %
Sire Calving Ease	7.2%	%R	Obs
Daughter Calving Ease	6.7%	%R	N/A Obs
Sire Stillbirth	6.8%	%R	Obs
Daughter Stillbirth	4.1%	%R	N/A Obs

04/2020	GHA TYPE SUMMARY				TPI +2849
PTAT +1.05	75%R	UDC+1.28	FLC+0.05	BSC -0.22	0 D / 0 H

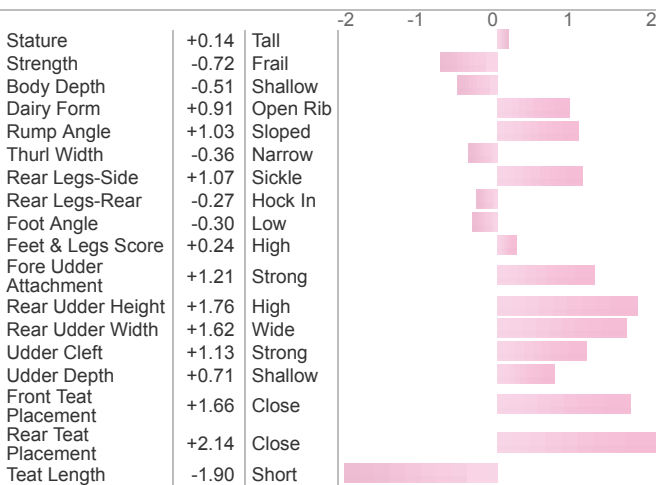

MGD: View-Home Mrdian Iowa-ET



MGD: Pine-TRee 2149robt 4846-ET

Sire: Ssi-Duckett 8184
Dam: Bgp Frazzled Farmington-ET

MGS: Melarry Josuper Frazzled-ET
MGD: View-Home Mrdian Iowa-ET VG-86
02-02 3x 365d 35670m 3.8 1342f 3.1 1099p

MGGS: Sully Hart Meridian-ET TY TD
MGGD: Pine-TRee 2149robt 4846-ET VG-87
02-04 3x 365d 32000m 4.8 1520f 3.2 1036p

LOT 114

BGP SOLUTION HAVANA 867-ET

Reg: HO840003206457714
RHA: %

DOB: 09/01/2019

Solution x Modesty x Meridian

04/2020	CDCB SUMMARY - GENOMICCOW			NM\$ +724
Milk	+1519	76%R	Fluid Merit \$	+710
Fat	+83	+0.08%	Cheese Merit \$	+731
Protein	+49	+0.01%	Grazing Merit \$	+631
SCS	2.95	%R	Gestation Len.	Fert. Index +0.3
PL	+4.3	%R	Livability +1.4	Mastitis -0.5
DPR	-0.7	%R	EFI %	gEFI 9.8%
HCR	+2.6			
CCR	-0.6		0 Dtrs 0 Herds % US	

04/2020	CALVING SUMMARY		SCE 7.5 %
Sire Calving Ease	7.5%	%R	Obs
Daughter Calving Ease	5.4%	%R	N/A Obs
Sire Stillbirth	7.3%	%R	Obs
Daughter Stillbirth	4.1%	%R	N/A Obs

04/2020	GHA TYPE SUMMARY				TPI +2847
PTAT +1.43	76%R	UDC+1.65	FLC+0.88	BSC +0.09	0 D / 0 H

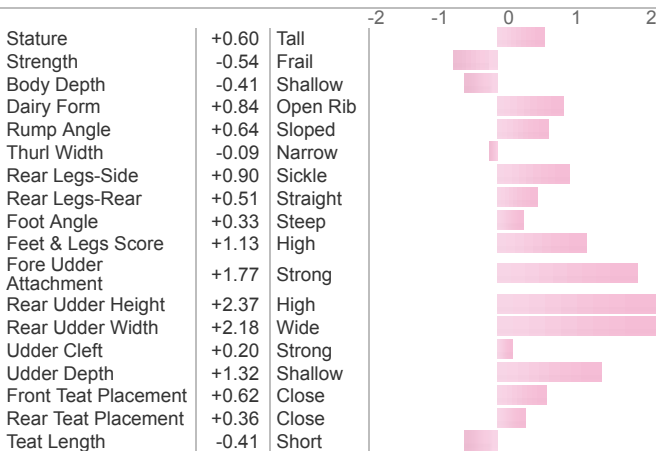

MGD: View-Home Mrdian Iowa-ET



MGGD: Pine-TRee 2149robt 4846-ET

Sire: Ssi-Duckett 8184
Dam: Bgp Modesty Havana-ET

MGS: Bacon-Hill Pety Modesty-ET
MGD: View-Home Mrdian Iowa-ET VG-86
02-02 3x 365d 35670m 3.8 1342f 3.1 1099p

MGGs: Sully Hart Meridian-ET TY TD
MGGD: Pine-TRee 2149robt 4846-ET VG-87
02-04 3x 365d 32000m 4.8 1520f 3.2 1036p

LOT 115

BGP SLF SOLUTION 19042-ET

Reg: HO840003209480548
RHA: %

DOB: 12/12/2019

Solution x Frazzled x Meridian

04/2020	CDCB SUMMARY - GENOMICCOW			NM\$ +766
Milk	+1338	76%R	Fluid Merit \$	+733
Fat	+89	+0.13%	Cheese Merit \$	+783
Protein	+47	+0.02%	Grazing Merit \$	+676
SCS	2.72	%R	Gestation Len.	Fert. Index +0.7
PL	+5.5	%R	Livability +1.5	Mastitis +1.5
DPR	-0.2	%R	EFI %	gEFI 9.8%
HCR	+3.2			
CCR	+1.5		0 Dtrs 0 Herds % US	

04/2020	CALVING SUMMARY		SCE 6.8 %
Sire Calving Ease	6.8%	%R	Obs
Daughter Calving Ease	6.5%	%R	N/A Obs
Sire Stillbirth	6.6%	%R	Obs
Daughter Stillbirth	3.9%	%R	N/A Obs

04/2020	GHA TYPE SUMMARY		TPI +2846
PTAT +0.90	75%R	UDC+1.08 FLC-0.09 BSC -0.01 0 D / 0 H	

			-2	-1	0	1	2
Stature	+0.29	Tall					
Strength	-0.27	Frail					
Body Depth	-0.45	Shallow					
Dairy Form	+0.10	Open Rib					
Rump Angle	+0.72	Sloped					
Thurl Width	-0.23	Narrow					
Rear Legs-Side	+1.03	Sickle					
Rear Legs-Rear	-0.42	Hock In					
Foot Angle	-0.15	Low					
Feet & Legs Score	+0.14	High					
Fore Udder Attachment	+1.18	Strong					
Rear Udder Height	+1.56	High					
Rear Udder Width	+1.44	Wide					
Udder Cleft	-0.12	Weak					
Udder Depth	+0.90	Shallow					
Front Teat Placement	+0.03	Close					
Rear Teat Placement	+0.13	Close					
Teat Length	-0.24	Short					



MGD: View-Home Mrdian Iowa-ET



MGD: Pine-TRee 2149robt 4846-ET

Sire: Ssi-Duckett 8184
Dam: Bgp Frazzled Fonda-ET

MGS: Melarry Josuper Frazzled-ET
MGD: View-Home Mrdian Iowa-ET VG-86
02-02 3x 365d 35670m 3.8 1342f 3.1 1099p

MGGS: Sully Hart Meridian-ET TY TD
MGGD: Pine-TRee 2149robt 4846-ET VG-87
02-04 3x 365d 32000m 4.8 1520f 3.2 1036p

LOT 116

BGP SLF ROME 18957-ET

Reg: HO840003209480463
RHA: %

DOB: 11/02/2019

Rome x Flagship x Meridian

04/2020	CDCB SUMMARY - GENOMICCOW			NM\$ +751
Milk	+1228	76%R	Fluid Merit \$	+730
Fat	+85	+0.13%	Cheese Merit \$	+763
Protein	+40	+0.01%	Grazing Merit \$	+710
SCS	2.68	%R	Gestation Len.	Fert. Index +2.1
PL	+6.1	%R	Livability	+0.9 Mastitis +1.2
DPR	+1.7	%R	EFI %	gEFI 10.1%
HCR	+2.8			
CCR	+3.5		0 Dtrs 0 Herds % US	

04/2020	CALVING SUMMARY		SCE 8.9 %
Sire Calving Ease	8.9%	%R	Obs
Daughter Calving Ease	7.7%	%R	N/A Obs
Sire Stillbirth	7.0%	%R	Obs
Daughter Stillbirth	4.9%	%R	N/A Obs

04/2020	GHA TYPE SUMMARY		TPI +2844
PTAT +0.69	75%R	UDC+1.31 FLC-0.35 BSC -0.40 0 D / 0 H	

			-2	-1	0	1	2
Stature	-0.05	Short					
Strength	-0.80	Frail					
Body Depth	-0.69	Shallow					
Dairy Form	+0.58	Open Rib					
Rump Angle	+1.19	Sloped					
Thurl Width	-0.71	Narrow					
Rear Legs-Side	-1.91	Posty					
Rear Legs-Rear	-0.52	Hock In					
Foot Angle	+0.35	Steep					
Feet & Legs Score	-0.24	Low					
Fore Udder Attachment	+0.93	Strong					
Rear Udder Height	+1.96	High					
Rear Udder Width	+1.80	Wide					
Udder Cleft	+0.80	Strong					
Udder Depth	+0.53	Shallow					
Front Teat Placement	+1.65	Close					
Rear Teat Placement	+1.56	Close					
Teat Length	-1.72	Short					



MGD: View-Home Mrdian Iowa-ET

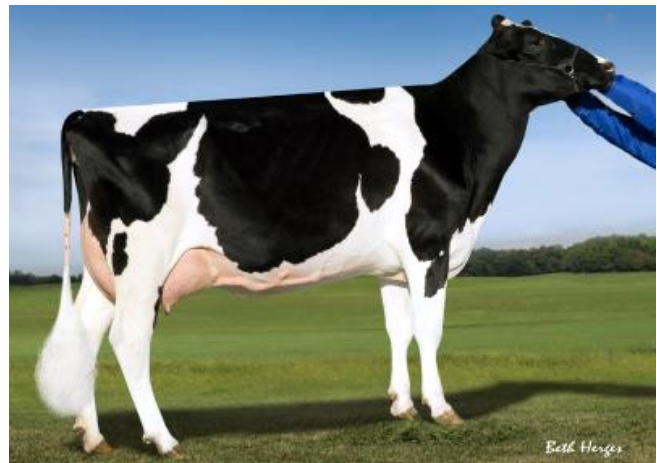

MGD: Pine-TRee 2149robt 4846-ET

Sire: De-Su Frazzled 14192-ET
Dam: Bgp Flag Independence-ET

MGS: S-S-I 1stclass Flagship-ET
MGD: View-Home Mrdian Iowa-ET VG-86
02-02 3x 365d 35670m 3.8 1342f 3.1 1099p

MGGS: Sully Hart Meridian-ET TY TD
MGD: Pine-TRee 2149robt 4846-ET VG-87
02-04 3x 365d 32000m 4.8 1520f 3.2 1036p

LOT 117

BGP SLF ROME 19050-ET

Reg: HO840003209480556
RHA: %

DOB: 12/15/2019

Rome x Kennedy x Altaspring

04/2020	CDCB SUMMARY - GENOMICCOW			NM\$ +795
Milk	+660	75%R	Fluid Merit \$	+734
Fat	+109	+0.29%	Cheese Merit \$	+824
Protein	+35	+0.05%	Grazing Merit \$	+724
SCS	2.78	%R	Gestation Len. Fert. Index	+1.5
PL	+5.4	%R	Livability +1.9 Mastitis	+1.4
DPR	+0.7	%R	EFI % gEFI	10.1%
HCR	+3.2			
CCR	+2.3		0 Dtrs 0 Herds % US	

04/2020	CALVING SUMMARY		SCE 7.8 %
Sire Calving Ease	7.8%	%R	Obs
Daughter Calving Ease	7.3%	%R	N/A Obs
Sire Stillbirth	7.4%	%R	Obs
Daughter Stillbirth	5.8%	%R	N/A Obs

04/2020	GHA TYPE SUMMARY			TPI +2843
PTAT +0.28	73%R	UDC+0.64	FLC-0.25	BSC -0.94 0 D / 0 H

			-2	-1	0	1	2
Stature	-1.06	Short					
Strength	-0.93	Frail					
Body Depth	-0.83	Shallow					
Dairy Form	+0.70	Open Rib					
Rump Angle	+0.61	Sloped					
Thurl Width	-0.51	Narrow					
Rear Legs-Side	+0.33	Sickle					
Rear Legs-Rear	-0.31	Hock In					
Foot Angle	-0.94	Low					
Feet & Legs Score	-0.45	Low					
Fore Udder Attachment	+0.32	Strong					
Rear Udder Height	+1.21	High					
Rear Udder Width	+1.11	Wide					
Udder Cleft	-1.14	Weak					
Udder Depth	-0.33	Deep					
Front Teat Placement	+0.15	Close					
Rear Teat Placement	-0.40	Wide					
Teat Length	-0.60	Short					

Sire: De-Su Frazzled 14192-ET
Dam: Le-O-La Ken Amber 41460-ET

MGS: Pine-TTree 9882 Modes 713-ET
MGD: Endco Spring Anthem-ET VG-86

MGGS: Westenrade Altaspring
MGGD: BLondin Tjr Supersire Aroma VG-85
02-01 2x 305d 24350m 4.5 1099f 2.9 710p

LOT 118

MS BGP ROLAN SIOUX 623-ET

Reg: HO840003203116328
RHA: %

DOB: 02/08/2019

Rolan x Frazzled x Meridian

04/2020	CDCB SUMMARY - GENOMICCOW			NM\$ +725
Milk	+1601	76%R	Fluid Merit \$	+699
Fat	+81	+0.07%	Cheese Merit \$	+738
Protein	+55	+0.02%	Grazing Merit \$	+643
SCS	2.95	%R	Gestation Len.	Fert. Index +0.7
PL	+5.2	%R	Livability +1.1	Mastitis +0.6
DPR	+0.0	%R	EFI %	gEFI 10.1%
HCR	+2.1			
CCR	+1.1		0 Dtrs 0 Herds % US	

04/2020	CALVING SUMMARY		SCE 7.7 %
Sire Calving Ease	7.7%	%R	Obs
Daughter Calving Ease	6.9%	%R	N/A Obs
Sire Stillbirth	7.0%	%R	Obs
Daughter Stillbirth	4.2%	%R	N/A Obs

04/2020	GHA TYPE SUMMARY				TPI +2842
PTAT +1.39	74%R	UDC+1.25	FLC+0.22	BSC +0.57	0 D / 0 H

			-2	-1	0	1	2
Stature	+0.70	Tall					
Strength	+0.00	Strong					
Body Depth	+0.58	Deep					
Dairy Form	+1.84	Open Rib					
Rump Angle	+0.77	Sloped					
Thurl Width	+1.31	Wide					
Rear Legs-Side	+1.31	Sickle					
Rear Legs-Rear	-0.16	Hock In					
Foot Angle	-0.42	Low					
Feet & Legs Score	+0.60	High					
Fore Udder Attachment	+0.69	Strong					
Rear Udder Height	+2.33	High					
Rear Udder Width	+2.14	Wide					
Udder Cleft	+1.27	Strong					
Udder Depth	-0.15	Deep					
Front Teat Placement	+1.40	Close					
Rear Teat Placement	+1.79	Close					
Teat Length	+0.05	Long					



MGD: View-Home Mrdian Iowa-ET



MGD: Pine-TRee 2149robt 4846-ET

Sire: Progenesis Modest Rolan 512 0
Dam: Bgp Frazzled Sioux-ET

MGS: Melarry Josuper Frazzled-ET
MGD: View-Home Mrdian Iowa-ET VG-86
02-02 3x 365d 35670m 3.8 1342f 3.1 1099p

MGGS: Sully Hart Meridian-ET TY TD
MGGD: Pine-TRee 2149robt 4846-ET VG-87
02-04 3x 365d 32000m 4.8 1520f 3.2 1036p

LOT 119

BGP PONCHO FTNELLE 994-ET

Reg: HO840003209721631
RHA: %

DOB: 12/10/2019

Poncho x Frazzled x Meridian

04/2020	CDCB SUMMARY - GENOMICCOW			NM\$ +692
Milk	+1314	76%R	Fluid Merit \$	+680
Fat	+60	+0.03%	Cheese Merit \$	+701
Protein	+39	-0.01%	Grazing Merit \$	+633
SCS	2.56	%R	Gestation Len. Fert. Index	+1.5
PL	+6.3	%R	Livability +1.6	Mastitis +3.9
DPR	+0.8	%R	EFI %	gEFI 9.6%
HCR	+2.9			
CCR	+2.1		0 Dtrs 0 Herds % US	

04/2020	CALVING SUMMARY		SCE 7.7 %
Sire Calving Ease	7.7%	%R	Obs
Daughter Calving Ease	7.6%	%R	N/A Obs
Sire Stillbirth	7.9%	%R	Obs
Daughter Stillbirth	4.7%	%R	N/A Obs

04/2020	GHA TYPE SUMMARY				TPI +2840
PTAT +1.37	73%R	UDC+2.31	FLC+0.45	BSC-0.21	0 D / 0 H

			-2	-1	0	1	2
Stature	-0.14	Short					
Strength	-0.41	Frail					
Body Depth	-0.54	Shallow					
Dairy Form	+0.45	Open Rib					
Rump Angle	-1.46	High Pins					
Thurl Width	+0.42	Wide					
Rear Legs-Side	+1.07	Sickle					
Rear Legs-Rear	+0.18	Straight					
Foot Angle	+0.02	Steep					
Feet & Legs Score	+0.51	High					
Fore Udder Attachment	+2.25	Strong					
Rear Udder Height	+2.89	High					
Rear Udder Width	+2.66	Wide					
Udder Cleft	+0.64	Strong					
Udder Depth	+1.80	Shallow					
Front Teat Placement	+0.47	Close					
Rear Teat Placement	+0.51	Close					
Teat Length	-0.47	Short					



MGD: View-Home Mrdian Iowa-ET



MGD: Pine-TRee 2149robt 4846-ET

Sire: ST Gen Noble Poncho TL TD TV
Dam: Bgp Frazzled Fontanelle-ET

MGS: Melarry Josuper Frazzled-ET
MGD: View-Home Mrdian Iowa-ET VG-86
02-02 3x 365d 35670m 3.8 1342f 3.1 1099p

MGGS: Sully Hart Meridian-ET TY TD
MGD: Pine-TRee 2149robt 4846-ET VG-87
02-04 3x 365d 32000m 4.8 1520f 3.2 1036p

LOT 120

BGP SOLUTION REGAN 920-ET

Reg: HO840003209721557
RHA: %

DOB: 10/22/2019
HH2

Solution x Josuper x Moonboy

04/2020	CDCB SUMMARY - GENOMICCOW			NM\$ +729
Milk	+1709	76%R	Fluid Merit \$	+710
Fat	+81	+0.05%	Cheese Merit \$	+738
Protein	+56	+0.01%	Grazing Merit \$	+651
SCS	2.93	%R	Gestation Len.	Fert. Index +1.0
PL	+4.9	%R	Livability +2.0	Mastitis -0.5
DPR	+0.5	%R	EFI %	gEFI 9.4%
HCR	+2.1			
CCR	+0.5		0 Dtrs 0 Herds % US	

04/2020	CALVING SUMMARY		SCE 8.0 %
Sire Calving Ease	8.0%	%R	Obs
Daughter Calving Ease	6.8%	%R	N/A Obs
Sire Stillbirth	6.8%	%R	Obs
Daughter Stillbirth	4.4%	%R	N/A Obs

04/2020	GHA TYPE SUMMARY				TPI +2839
PTAT +0.80	75%R	UDC+0.75	FLC+1.32	BSC -0.10	0 D / 0 H

			-2	-1	0	1	2
Stature	-0.02	Short					
Strength	+0.08	Strong					
Body Depth	-0.48	Shallow					
Dairy Form	-0.18	Tight					
Rump Angle	-0.26	High Pins					
Thurl Width	-0.36	Narrow					
Rear Legs-Side	-0.28	Posty					
Rear Legs-Rear	+1.37	Straight					
Foot Angle	+0.87	Steep					
Feet & Legs Score	+1.20	High					
Fore Udder Attachment	+0.37	Strong					
Rear Udder Height	+1.42	High					
Rear Udder Width	+1.31	Wide					
Udder Cleft	+0.33	Strong					
Udder Depth	-0.22	Deep					
Front Teat Placement	+0.16	Close					
Rear Teat Placement	+0.63	Close					
Teat Length	-0.27	Short					



MGD: Co-Op Moonboy Rescue-ET



MGGD: Deervue-Acres Robin Cri

Sire: Ssi-Duckett 8184
Dam: Fairmont Josuper Regan-ET

MGS: Uecker Supersire Josuper-ET
MGD: Co-Op Moonboy Rescue-ET EX-90
02-00 2x 337d 24940m 4.4 1099f 3.5 870p

MGGs: De-Su Dorcy Moonboy 954-ET TR TV TL TY TD

MGGD: Deervue-Acres Robin Cri TY VG-85
01-10 3x 365d 33140m 4.7 1563f 3.3 1101p

LOT 121

BGP ROLAN DIEDRA 907-ET

Reg: HO840003209721544
RHA: %

DOB: 10/10/2019

Rolan x Helix x Damaris

04/2020	CDCB SUMMARY - GENOMICCOW			NM\$ +710
Milk	+1039	76%R	Fluid Merit \$	+656
Fat	+87	+0.16%	Cheese Merit \$	+734
Protein	+47	+0.05%	Grazing Merit \$	+630
SCS	3.07	%R	Gestation Len.	Fert. Index -0.2
PL	+4.3	%R	Livability +0.4	Mastitis +0.2
DPR	-0.2	%R	EFI %	gEFI 10.6%
HCR	+0.8			
CCR	-0.2		0 Dtrs 0 Herds	% US

04/2020	CALVING SUMMARY		SCE 7.4 %
Sire Calving Ease	7.4%	%R	Obs
Daughter Calving Ease	6.7%	%R	N/A Obs
Sire Stillbirth	8.4%	%R	Obs
Daughter Stillbirth	5.4%	%R	N/A Obs

04/2020	GHA TYPE SUMMARY			TPI +2839
PTAT +1.56	73%R	UDC+1.93	FLC+1.31	BSC -0.15 0 D / 0 H

			-2	-1	0	1	2
Stature	-0.20	Short					
Strength	-0.31	Frail					
Body Depth	+0.01	Deep					
Dairy Form	+1.49	Open Rib					
Rump Angle	-0.80	High Pins					
Thurl Width	+0.26	Wide					
Rear Legs-Side	+0.86	Sickle					
Rear Legs-Rear	+1.01	Straight					
Foot Angle	+0.41	Steep					
Feet & Legs Score	+1.29	High					
Fore Udder Attachment	+1.20	Strong					
Rear Udder Height	+2.96	High					
Rear Udder Width	+2.72	Wide					
Udder Cleft	+1.43	Strong					
Udder Depth	+0.19	Shallow					
Front Teat Placement	+1.28	Close					
Rear Teat Placement	+1.79	Close					
Teat Length	+0.15	Long					



MGGD: Seagull-Bay Somthngroyal-ET

Sire: Progenesis Modest Rolan 512 0
Dam: Bgp Helix Diedra-ET

MGS: Aot Silver Helix-ET
MGD: Seagull-Bay Sr Daenerys-ET

MGGS: S-S-I Sterling Damaris-ET
MGGD: Seagull-Bay Somthngroyal-ET VG-88
01-11 3x 365d 28390m 3.9 1096f 3.4 959p

LOT 122

BGP PONCHO FNTAELLE 984-ET

Reg: HO840003209721621
RHA: %

DOB: 12/07/2019

Poncho x Frazzled x Meridian

04/2020	CDCB SUMMARY - GENOMICCOW			NM\$ +716
Milk	+1551	76%R	Fluid Merit \$	+698
Fat	+78	+0.06%	Cheese Merit \$	+726
Protein	+50	+0.01%	Grazing Merit \$	+643
SCS	2.80	%R	Gestation Len.	Fert. Index +0.7
PL	+4.9	%R	Livability +0.9	Mastitis +1.1
DPR	+0.1	%R	EFI %	gEFI 10.5%
HCR	+1.8			
CCR	+1.1		0 Dtrs 0 Herds	% US

04/2020	CALVING SUMMARY			SCE 8.2 %
Sire Calving Ease	8.2%	%R	Obs	
Daughter Calving Ease	7.9%	%R	N/A Obs	
Sire Stillbirth	8.2%	%R	Obs	
Daughter Stillbirth	5.5%	%R	N/A Obs	

04/2020	GHA TYPE SUMMARY			TPI +2838
PTAT +1.23	73%R	UDC+1.92	FLC-0.10	BSC-0.23 0 D / 0 H

			-2	-1	0	1	2
Stature	-0.13	Short					
Strength	-0.60	Frail					
Body Depth	-0.23	Shallow					
Dairy Form	+1.59	Open Rib					
Rump Angle	+0.57	Sloped					
Thurl Width	+0.22	Wide					
Rear Legs-Side	+1.00	Sickle					
Rear Legs-Rear	-0.60	Hock In					
Foot Angle	-0.03	Low					
Feet & Legs Score	+0.04	High					
Fore Udder Attachment	+1.61	Strong					
Rear Udder Height	+2.77	High					
Rear Udder Width	+2.55	Wide					
Udder Cleft	+0.86	Strong					
Udder Depth	+0.73	Shallow					
Front Teat Placement	+1.39	Close					
Rear Teat Placement	+1.10	Close					
Teat Length	-1.18	Short					



MGD: View-Home Mrdian Iowa-ET



MGD: Pine-TRee 2149robt 4846-ET

Sire: ST Gen Noble Poncho TL TD TV
Dam: Bgp Frazzled Fontanelle-ET

MGS: Melarry Josuper Frazzled-ET
MGD: View-Home Mrdian Iowa-ET VG-86
02-02 3x 365d 35670m 3.8 1342f 3.1 1099p

MGGS: Sully Hart Meridian-ET TY TD
MGGD: Pine-TRee 2149robt 4846-ET VG-87
02-04 3x 365d 32000m 4.8 1520f 3.2 1036p

LOT 123

MS BGP MAROON SIOUX 913-ET

Reg: HO840003209721550
RHA: %

DOB: 10/12/2019
HH1

Maroon x Frazzled x Meridian

04/2020	CDCB SUMMARY - GENOMICCOW			NM\$ +736
Milk	+1225	76%R	Fluid Merit \$	+705
Fat	+96	+0.17%	Cheese Merit \$	+752
Protein	+44	+0.02%	Grazing Merit \$	+632
SCS	2.82	%R	Gestation Len.	Fert. Index +0.2
PL	+5.3	%R	Livability +1.9	Mastitis +1.4
DPR	-0.7	%R	EFI %	gEFI 9.5%
HCR	+2.0			
CCR	+1.1		0 Dtrs 0 Herds % US	

04/2020	CALVING SUMMARY		SCE 9.3 %
Sire Calving Ease	9.3%	%R	Obs
Daughter Calving Ease	10.1%	%R	N/A Obs
Sire Stillbirth	7.7%	%R	Obs
Daughter Stillbirth	6.1%	%R	N/A Obs

04/2020	GHA TYPE SUMMARY				TPI +2835
PTAT +0.99	74%R	UDC+1.55	FLC+0.17	BSC +0.12	0 D / 0 H

			-2	-1	0	1	2
Stature	+0.27	Tall					
Strength	-0.14	Frail					
Body Depth	-0.42	Shallow					
Dairy Form	+0.17	Open Rib					
Rump Angle	-0.23	High Pins					
Thurl Width	+0.84	Wide					
Rear Legs-Side	+0.09	Sickle					
Rear Legs-Rear	-0.04	Hock In					
Foot Angle	+0.41	Steep					
Feet & Legs Score	+0.27	High					
Fore Udder Attachment	+1.46	Strong					
Rear Udder Height	+2.23	High					
Rear Udder Width	+2.05	Wide					
Udder Cleft	+0.62	Strong					
Udder Depth	+1.05	Shallow					
Front Teat Placement	-0.10	Wide					
Rear Teat Placement	+0.13	Close					
Teat Length	-0.19	Short					



MGD: View-Home Mrdian Iowa-ET



MGD: Pine-TRee 2149robt 4846-ET

Sire: ST Gen Dynasty Maroon-ET TL TD TV
Dam: Bgp Frazzled Sioux-ET

MGS: Melarry Josuper Frazzled-ET
MGD: View-Home Mrdian Iowa-ET VG-86
02-02 3x 365d 35670m 3.8 1342f 3.1 1099p

MGGS: Sully Hart Meridian-ET TY TD
MGD: Pine-TRee 2149robt 4846-ET VG-87
02-04 3x 365d 32000m 4.8 1520f 3.2 1036p

LOT 124

BGP SLF ROME 19000-ET

Reg: HO840003209480506
RHA: %

DOB: 11/28/2019

Rome x Frazzled x Meridian

04/2020	CDCB SUMMARY - GENOMICCOW			NM\$ +718
Milk	+1219	76%R	Fluid Merit \$	+668
Fat	+69	+0.08%	Cheese Merit \$	+744
Protein	+47	+0.03%	Grazing Merit \$	+646
SCS	2.58	%R	Gestation Len.	Fert. Index +1.4
PL	+6.2	%R	Livability	+2.8 Mastitis +1.8
DPR	+0.9	%R	EFI %	gEFI 9.5%
HCR	+2.3			
CCR	+1.7		0 Dtrs 0 Herds % US	

04/2020	CALVING SUMMARY		SCE 9.0 %
Sire Calving Ease	9.0%	%R	Obs
Daughter Calving Ease	7.3%	%R	N/A Obs
Sire Stillbirth	7.5%	%R	Obs
Daughter Stillbirth	4.7%	%R	N/A Obs

04/2020	GHA TYPE SUMMARY			TPI +2834
PTAT +1.13	75%R	UDC+1.12	FLC-0.02	BSC +0.30 0 D / 0 H

			-2	-1	0	1	2
Stature	+0.52	Tall					
Strength	+0.08	Strong					
Body Depth	+0.38	Deep					
Dairy Form	+1.14	Open Rib					
Rump Angle	+0.70	Sloped					
Thurl Width	-0.41	Narrow					
Rear Legs-Side	+1.14	Sickle					
Rear Legs-Rear	-0.09	Hock In					
Foot Angle	-0.32	Low					
Feet & Legs Score	+0.21	High					
Fore Udder Attachment	+1.32	Strong					
Rear Udder Height	+1.70	High					
Rear Udder Width	+1.56	Wide					
Udder Cleft	+0.47	Strong					
Udder Depth	+0.53	Shallow					
Front Teat Placement	+1.53	Close					
Rear Teat Placement	+1.34	Close					
Teat Length	-1.36	Short					



MGD: View-Home Mrdian Iowa-ET



MGD: Pine-TRee 2149robt 4846-ET

Sire: De-Su Frazzled 14192-ET
Dam: Bgp Frazzled Farmington-ET

MGS: Melarry Josuper Frazzled-ET
MGD: View-Home Mrdian Iowa-ET VG-86
02-02 3x 365d 35670m 3.8 1342f 3.1 1099p

MGGS: Sully Hart Meridian-ET TY TD
MGD: Pine-TRee 2149robt 4846-ET VG-87
02-04 3x 365d 32000m 4.8 1520f 3.2 1036p

LOT 125

BGP SLF ROME 19004-ET

Reg: HO840003209480510
RHA: %

DOB: 11/29/2019
HH5

Rome x Frazzled x Meridian

04/2020	CDCB SUMMARY - GENOMICCOW			NM\$ +786
Milk	+1395	76%R	Fluid Merit \$	+739
Fat	+92	+0.13%	Cheese Merit \$	+810
Protein	+51	+0.03%	Grazing Merit \$	+688
SCS	2.55	%R	Gestation Len.	Fert. Index +0.8
PL	+6.3	%R	Livability	+2.1 Mastitis +2.7
DPR	+0.1	%R	EFI %	gEFI 10.2%
HCR	+2.7			
CCR	+1.9		0 Dtrs 0 Herds % US	

04/2020	CALVING SUMMARY		SCE 8.7 %
Sire Calving Ease	8.7%	%R	Obs
Daughter Calving Ease	6.9%	%R	N/A Obs
Sire Stillbirth	7.4%	%R	Obs
Daughter Stillbirth	3.9%	%R	N/A Obs

04/2020	GHA TYPE SUMMARY			TPI +2833
PTAT +0.22	75%R	UDC+0.21	FLC-0.71	BSC +0.14 0 D / 0 H

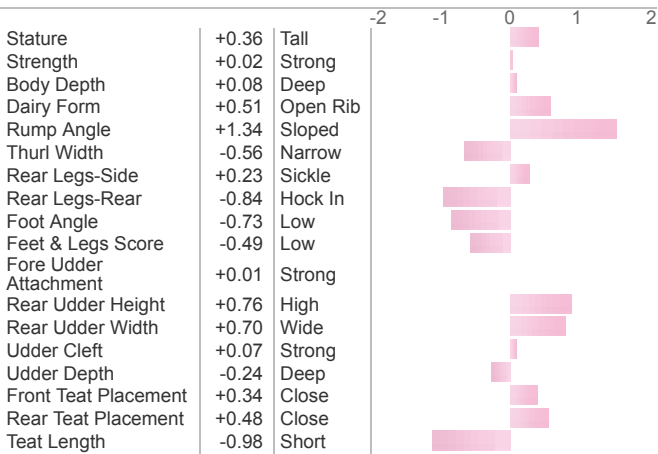

MGD: View-Home Mrdian Iowa-ET



MGD: Pine-TRee 2149robt 4846-ET

Sire: De-Su Frazzled 14192-ET
Dam: Bgp Frazzled Frederika-ET

MGS: Melarry Josuper Frazzled-ET
MGD: View-Home Mrdian Iowa-ET VG-86
02-02 3x 365d 35670m 3.8 1342f 3.1 1099p

MGGS: Sully Hart Meridian-ET TY TD
MGGD: Pine-TRee 2149robt 4846-ET VG-87
02-04 3x 365d 32000m 4.8 1520f 3.2 1036p

LOT 126

BGP SLF ROME 19011-ET

Reg: HO840003209480517
RHA: %

DOB: 12/03/2019

Rome x Frazzled x Yoder

04/2020	CDCB SUMMARY - GENOMICCOW			NM\$ +724
Milk	+1433	76%R	Fluid Merit \$	+668
Fat	+75	+0.07%	Cheese Merit \$	+752
Protein	+56	+0.04%	Grazing Merit \$	+666
SCS	2.68	%R	Gestation Len.	Fert. Index +2.0
PL	+5.5	%R	Livability +2.5	Mastitis +1.4
DPR	+1.4	%R	EFI %	gEFI 10.0%
HCR	+2.1			
CCR	+2.9		0 Dtrs 0 Herds % US	

04/2020	CALVING SUMMARY			SCE 9.1 %
Sire Calving Ease	9.1%	%R	Obs	
Daughter Calving Ease	7.5%	%R	N/A Obs	
Sire Stillbirth	7.6%	%R	Obs	
Daughter Stillbirth	4.7%	%R	N/A Obs	

04/2020	GHA TYPE SUMMARY				TPI +2833
PTAT +0.45	74%R	UDC+0.44	FLC-0.18	BSC +0.20	0 D / 0 H
					-2 -1 0 1 2
Stature	+0.36	Tall			
Strength	+0.30	Strong			
Body Depth	-0.08	Shallow			
Dairy Form	+0.12	Open Rib			
Rump Angle	+1.14	Sloped			
Thurl Width	-0.40	Narrow			
Rear Legs-Side	-0.79	Posty			
Rear Legs-Rear	+0.26	Straight			
Foot Angle	-0.06	Low			
Feet & Legs Score	-0.17	Low			
Fore Udder Attachment	+0.26	Strong			
Rear Udder Height	+1.24	High			
Rear Udder Width	+1.14	Wide			
Udder Cleft	-0.66	Weak			
Udder Depth	+0.07	Shallow			
Front Teat Placement	-0.42	Wide			
Rear Teat Placement	-0.25	Wide			
Teat Length	-0.46	Short			

Sire: De-Su Frazzled 14192-ET

Dam: Bgp Frazzled Mallory-ET

MGS: Melarry Josuper Frazzled-ET

MGD: Ber-Sher Yoder Mia Maloy-ET VG-85

MGGS: Woodcrest Mogul Yoder-ET

MGGD: Ber-Sher Jacey 8255 Mia-ET VG-85

01-11 3x 322d 30550m 2.9 893f 2.9 898p

LOT 127

MS BGP SLF DYNAMO 18636-ET

Reg: HO840003205756513
RHA: %

DOB: 07/03/2019
HH5

Dynamo x Frazzled x Meridian

04/2020	CDCB SUMMARY - GENOMICCOW			NM\$ +743
Milk	+2241	78%R	Fluid Merit \$	+762
Fat	+75	-0.04%	Cheese Merit \$	+737
Protein	+60	-0.03%	Grazing Merit \$	+626
SCS	2.76	%R	Gestation Len.	Fert. Index -0.1
PL	+6.3	%R	Livability	+2.7 Mastitis +1.2
DPR	-1.0	%R	EFI %	gEFI 9.7%
HCR	+2.0			
CCR	+1.0		0 Dtrs 0 Herds % US	

04/2020	CALVING SUMMARY		SCE 7.9 %
Sire Calving Ease	7.9%	%R	Obs
Daughter Calving Ease	7.7%	%R	N/A Obs
Sire Stillbirth	8.2%	%R	Obs
Daughter Stillbirth	6.2%	%R	N/A Obs

04/2020	GHA TYPE SUMMARY			TPI +2832
PTAT +1.07	76%R	UDC+1.26	FLC-0.02	BSC -0.14 0 D / 0 H

			-2	-1	0	1	2
Stature	-0.10	Short					
Strength	-0.47	Frail					
Body Depth	-0.42	Shallow					
Dairy Form	+0.90	Open Rib					
Rump Angle	+0.11	Sloped					
Thurl Width	+0.92	Wide					
Rear Legs-Side	+0.91	Sickle					
Rear Legs-Rear	-0.22	Hock In					
Foot Angle	-0.41	Low					
Feet & Legs Score	+0.07	High					
Fore Udder Attachment	+1.12	Strong					
Rear Udder Height	+1.88	High					
Rear Udder Width	+1.73	Wide					
Udder Cleft	+0.18	Strong					
Udder Depth	+0.56	Shallow					
Front Teat Placement	+0.00	Close					
Rear Teat Placement	+0.12	Close					
Teat Length	+0.16	Long					



MGD: View-Home Mrdian Iowa-ET



MGD: Pine-TRee 2149robt 4846-ET

Sire: Mr Rubicon Dynamo-ET TL TV TD
Dam: Bgp Frazzled Sioux-ET

MGS: Melarry Josuper Frazzled-ET
MGD: View-Home Mrdian Iowa-ET VG-86
02-02 3x 365d 35670m 3.8 1342f 3.1 1099p

MGGS: Sully Hart Meridian-ET TY TD
MGGD: Pine-TRee 2149robt 4846-ET VG-87
02-04 3x 365d 32000m 4.8 1520f 3.2 1036p

LOT 128

BGP SLF SOLUTION 18910-ET

Reg: HO840003209480416
RHA: %

DOB: 10/15/2019
HH5

Solution x Delta x Numero Uno

04/2020	CDCB SUMMARY - GENOMICCOW			NM\$ +708
Milk	+767	76%R	Fluid Merit \$	+639
Fat	+75	+0.16%	Cheese Merit \$	+741
Protein	+41	+0.06%	Grazing Merit \$	+625
SCS	2.82	%R	Gestation Len.	Fert. Index +0.4
PL	+5.5	%R	Livability	+2.1 Mastitis +1.1
DPR	-0.1	%R	EFI %	gEFI 10.0%
HCR	+2.3			
CCR	+0.7		0 Dtrs 0 Herds % US	

04/2020	CALVING SUMMARY		SCE 7.4 %
Sire Calving Ease	7.4%	%R	Obs
Daughter Calving Ease	6.6%	%R	N/A Obs
Sire Stillbirth	7.2%	%R	Obs
Daughter Stillbirth	5.2%	%R	N/A Obs

04/2020	GHA TYPE SUMMARY				TPI +2831
PTAT +1.58	75%R	UDC+1.75	FLC+1.04	BSC +0.24	0 D / 0 H

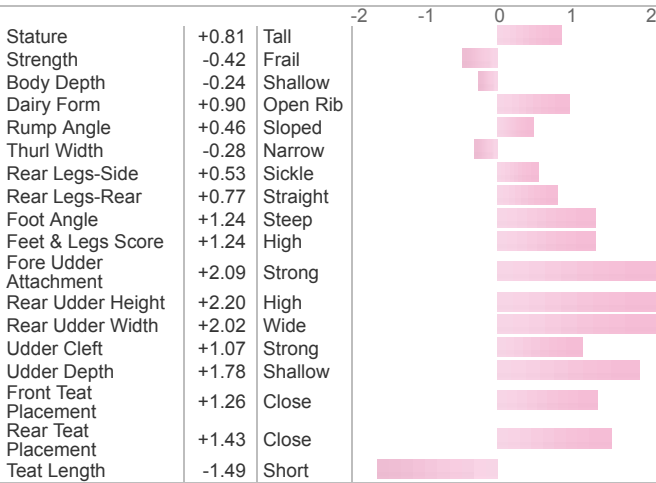

MGD: View-Home Uno Hope-ET



MGD: Pine-TRee 2149robt 4846-ET

Sire: Ssi-Duckett 8184
Dam: Bgp Delta Harmony-ET

MGS: Mr Mogul Delta 1427-ET
MGD: View-Home Uno Hope-ET TL TD EX-92
02-00 2x 365d 25810m 4.7 1209f 3.5 899p

MGGS: Amighetti Numero Uno-ET TV TL TY
MGGD: Pine-TRee 2149robt 4846-ET VG-87
02-04 3x 365d 32000m 4.8 1520f 3.2 1036p

LOT 129

BGP SLF ROME 19033-ET

Reg: HO840003209480539
RHA: %

DOB: 12/10/2019

Rome x Frazzled x Meridian

04/2020	CDCB SUMMARY - GENOMICCOW			NM\$ +728
Milk	+1331	76%R	Fluid Merit \$	+697
Fat	+66	+0.05%	Cheese Merit \$	+746
Protein	+44	+0.01%	Grazing Merit \$	+640
SCS	2.46	%R	Gestation Len. Fert. Index +1.1	
PL	+7.2	%R	Livability +2.9 Mastitis +2.6	
DPR	+0.4	%R	EFI % gEFI 10.1%	
HCR	+3.0			
CCR	+1.6		0 Dtrs 0 Herds % US	

04/2020	CALVING SUMMARY		SCE 9.0 %
Sire Calving Ease	9.0%	%R	Obs
Daughter Calving Ease	8.1%	%R	N/A Obs
Sire Stillbirth	6.9%	%R	Obs
Daughter Stillbirth	5.0%	%R	N/A Obs

04/2020	GHA TYPE SUMMARY				TPI +2830
PTAT +1.03	75%R	UDC+1.59	FLC-0.28	BSC +0.19	0 D / 0 H

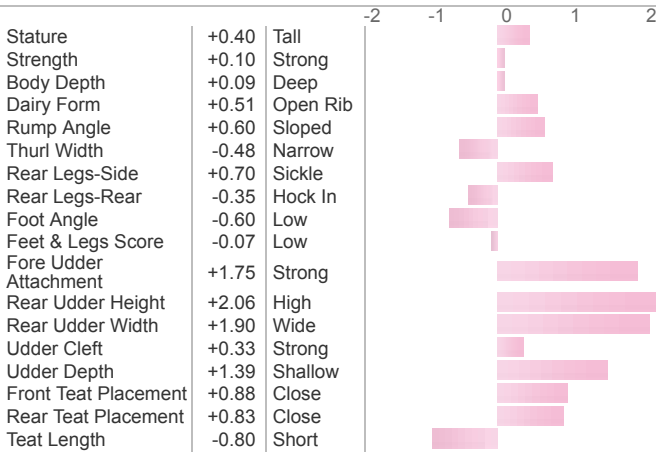

MGD: View-Home Mrdian Iowa-ET



MGD: Pine-TRee 2149robt 4846-ET

Sire: De-Su Frazzled 14192-ET
Dam: Bgp Frazzled Fairfax-ET

MGS: Melarry Josuper Frazzled-ET
MGD: View-Home Mrdian Iowa-ET VG-86
02-02 3x 365d 35670m 3.8 1342f 3.1 1099p

MGGS: Sully Hart Meridian-ET TY TD
MGGD: Pine-TRee 2149robt 4846-ET VG-87
02-04 3x 365d 32000m 4.8 1520f 3.2 1036p

LOT 130

BGP NOBLE ANISSA 660-ET

Reg: HO840003203116365
RHA: %

DOB: 03/31/2019

Noble x Modesty x Meridian

04/2020	CDCB SUMMARY - GENOMICCOW			NM\$ +739
Milk	+1176	78%R	Fluid Merit \$	+725
Fat	+70	+0.09%	Cheese Merit \$	+747
Protein	+37	+0.00%	Grazing Merit \$	+673
SCS	2.75	%R	Gestation Len.	Fert. Index +1.5
PL	+7.1	%R	Livability	+3.4 Mastitis +2.7
DPR	+1.2	%R	EFI %	gEFI 10.8%
HCR	+2.7			
CCR	+1.9		0 Dtrs 0 Herds % US	

04/2020	CALVING SUMMARY		SCE 7.6 %
Sire Calving Ease	7.6%	%R	Obs
Daughter Calving Ease	6.9%	%R	N/A Obs
Sire Stillbirth	7.2%	%R	Obs
Daughter Stillbirth	5.8%	%R	N/A Obs

04/2020	GHA TYPE SUMMARY			TPI +2829
PTAT +0.93	77%R	UDC+1.77	FLC+0.54	BSC -0.39 0 D / 0 H

			-2	-1	0	1	2
Stature	-0.25	Short					
Strength	-0.58	Frail					
Body Depth	-0.60	Shallow					
Dairy Form	+0.42	Open Rib					
Rump Angle	-0.38	High Pins					
Thurl Width	-0.25	Narrow					
Rear Legs-Side	+0.82	Sickle					
Rear Legs-Rear	+0.12	Straight					
Foot Angle	-0.01	Low					
Feet & Legs Score	+0.60	High					
Fore Udder Attachment	+1.66	Strong					
Rear Udder Height	+2.18	High					
Rear Udder Width	+2.01	Wide					
Udder Cleft	+0.48	Strong					
Udder Depth	+1.18	Shallow					
Front Teat Placement	+0.59	Close					
Rear Teat Placement	+0.70	Close					
Teat Length	-0.20	Short					



MGD: View-Home Mrdian Iowa-ET



MGD: Pine-TRee 2149robt 4846-ET

Sire: Mr Spring Noble-ET TL TV TD
Dam: Bgp Modesty Anissa-ET

MGS: Bacon-Hill Pety Modesty-ET
MGD: View-Home Mrdian Iowa-ET VG-86
02-02 3x 365d 35670m 3.8 1342f 3.1 1099p

MGGS: Sully Hart Meridian-ET TY TD
MGD: Pine-TRee 2149robt 4846-ET VG-87
02-04 3x 365d 32000m 4.8 1520f 3.2 1036p

LOT 131

BGP SLF SOLUTION 18556-ET

Reg: HO840003205756433
RHA: %

DOB: 06/06/2019

Solution x Delta x Supersire

04/2020	CDCB SUMMARY - GENOMICCOW			NM\$ +730
Milk	+432	76%R	Fluid Merit \$	+640
Fat	+80	+0.22%	Cheese Merit \$	+774
Protein	+36	+0.08%	Grazing Merit \$	+648
SCS	2.70	%R	Gestation Len. Fert. Index	+0.9
PL	+6.1	%R	Livability +3.8 Mastitis	+2.7
DPR	+0.8	%R	EFI % gEFI	9.5%
HCR	+1.4			
CCR	+1.1		0 Dtrs 0 Herds % US	

04/2020	CALVING SUMMARY		SCE 8.0 %
Sire Calving Ease	8.0%	%R	Obs
Daughter Calving Ease	6.6%	%R	N/A Obs
Sire Stillbirth	6.9%	%R	Obs
Daughter Stillbirth	4.1%	%R	N/A Obs

04/2020	GHA TYPE SUMMARY				TPI +2828
PTAT +1.28	76%R	UDC+1.22	FLC+0.45	BSC +0.69	0 D / 0 H

			-2	-1	0	1	2
Stature	+0.85	Tall					
Strength	+0.63	Strong					
Body Depth	+0.44	Deep					
Dairy Form	+0.42	Open Rib					
Rump Angle	-0.01	High Pins					
Thurl Width	+0.46	Wide					
Rear Legs-Side	+1.20	Sickle					
Rear Legs-Rear	+0.54	Straight					
Foot Angle	+0.48	Steep					
Feet & Legs Score	+0.67	High					
Fore Udder Attachment	+1.94	Strong					
Rear Udder Height	+1.43	High					
Rear Udder Width	+1.32	Wide					
Udder Cleft	+0.19	Strong					
Udder Depth	+1.48	Shallow					
Front Teat Placement	+0.63	Close					
Rear Teat Placement	+0.52	Close					
Teat Length	-0.50	Short					



Dam: Ms Dg-TM Delta BLake-ET



MGD: Calbrett Supersire Barb

Sire: Ssi-Duckett 8184
Dam: Ms Dg-TM Delta BLake-ET

MGS: Mr Mogul Delta 1427-ET
MGD: Calbrett Supersire Barb VG-86
02-04 2x 365d 30490m 4.2 1281f 3.2 977p

MGGs: Seagull-Bay Supersire-ET TV TL TY TD
MGGD: Rainyridge Super Beth
02-03 2x 330d 25904m 3.6 941f 3.2 821p

LOT 132

BGP SOLUTION DRAE 775-ET

Reg: HO840003206457622
RHA: %

DOB: 05/26/2019

Solution x Delta x Numero Uno

04/2020	CDCB SUMMARY - GENOMICCOW			NM\$ +722
Milk	+1178	76%R	Fluid Merit \$	+679
Fat	+86	+0.14%	Cheese Merit \$	+745
Protein	+45	+0.03%	Grazing Merit \$	+578
SCS	2.70	%R	Gestation Len.	Fert. Index -1.8
PL	+5.0	%R	Livability	+0.9 Mastitis +1.0
DPR	-2.7	%R	EFI %	gEFI 9.7%
HCR	+1.8			
CCR	-1.9		0 Dtrs 0 Herds % US	

04/2020	CALVING SUMMARY		SCE 7.4 %
Sire Calving Ease	7.4%	%R	Obs
Daughter Calving Ease	6.6%	%R	N/A Obs
Sire Stillbirth	6.6%	%R	Obs
Daughter Stillbirth	4.4%	%R	N/A Obs

04/2020	GHA TYPE SUMMARY				TPI +2829
PTAT +2.10	76%R	UDC+1.78	FLC+1.03	BSC +0.54	0 D / 0 H

			-2	-1	0	1	2
Stature	+0.91	Tall					
Strength	-0.17	Frail					
Body Depth	+0.34	Deep					
Dairy Form	+2.07	Open Rib					
Rump Angle	+0.28	Sloped					
Thurl Width	+0.79	Wide					
Rear Legs-Side	+0.86	Sickle					
Rear Legs-Rear	+1.01	Straight					
Foot Angle	+0.98	Steep					
Feet & Legs Score	+1.22	High					
Fore Udder Attachment	+1.98	Strong					
Rear Udder Height	+2.22	High					
Rear Udder Width	+2.04	Wide					
Udder Cleft	+1.51	Strong					
Udder Depth	+1.39	Shallow					
Front Teat Placement	+1.69	Close					
Rear Teat Placement	+1.81	Close					
Teat Length	-0.11	Short					



Dam: Ocd Delta Rae 34906-ET



MGGD: Sandy-Valley Robust Ruby-ET

Sire: Ssi-Duckett 8184
Dam: Ocd Delta Rae 34906-ET VG-86

MGS: Mr Mogul Delta 1427-ET
MGD: Edg Ruby Uno Rae EX-91
03-04 3x 308d 29500m 4.9 1437f 3.3 964p

MGGs: Amighetti Numero Uno-ET TV TL TY
MGGD: Sandy-Valley Robust Ruby-ET EX-90
02-04 2x 305d 29450m 3.2 950f 3.1 916p

LOT 133

BGP SLF SOLUTION 19035-ET

Reg: HO840003209480541
RHA: %

DOB: 12/10/2019

Solution x Frazzled x Meridian

04/2020	CDCB SUMMARY - GENOMICCOW			NM\$ +754
Milk	+1655	76%R	Fluid Merit \$	+792
Fat	+66	+0.01%	Cheese Merit \$	+740
Protein	+36	-0.05%	Grazing Merit \$	+675
SCS	2.67	%R	Gestation Len.	Fert. Index +1.2
PL	+7.2	%R	Livability	+3.9 Mastitis +2.2
DPR	+0.7	%R	EFI %	gEFI 9.3%
HCR	+3.6			
CCR	+1.4		0 Dtrs 0 Herds % US	

04/2020	CALVING SUMMARY		SCE 6.4 %
Sire Calving Ease	6.4%	%R	Obs
Daughter Calving Ease	5.1%	%R	N/A Obs
Sire Stillbirth	6.4%	%R	Obs
Daughter Stillbirth	2.5%	%R	N/A Obs

04/2020	GHA TYPE SUMMARY			TPI +2828
PTAT +1.08	75%R	UDC+1.61	FLC+0.95	BSC -0.43 0 D / 0 H

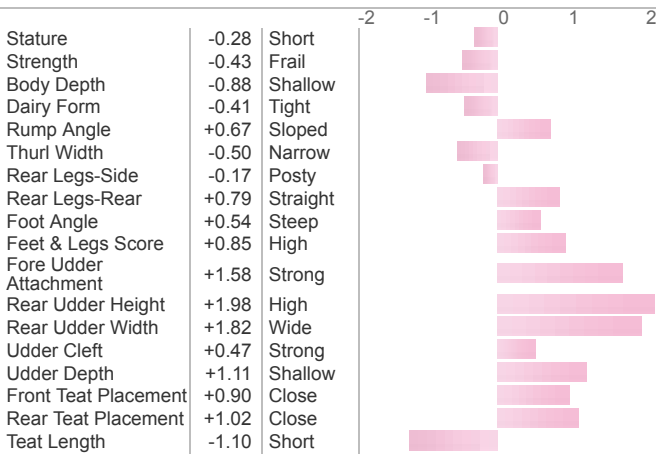

MGD: View-Home Mrdian Iowa-ET



MGD: Pine-TRee 2149robt 4846-ET

Sire: Ssi-Duckett 8184
Dam: Bgp Frazzled Farmington-ET

MGS: Melarry Josuper Frazzled-ET
MGD: View-Home Mrdian Iowa-ET VG-86
02-02 3x 365d 35670m 3.8 1342f 3.1 1099p

MGGS: Sully Hart Meridian-ET TY TD
MGGD: Pine-TRee 2149robt 4846-ET VG-87
02-04 3x 365d 32000m 4.8 1520f 3.2 1036p

LOT 134

BGP ROME INDPNC 915-ET

Reg: HO840003209721552
RHA: %

DOB: 10/19/2019
HH5

Rome x Flagship x Meridian

04/2020	CDCB SUMMARY - GENOMICCOW			NM\$ +769
Milk	+944	76%R	Fluid Merit \$	+726
Fat	+85	+0.17%	Cheese Merit \$	+792
Protein	+37	+0.03%	Grazing Merit \$	+710
SCS	2.60	%R	Gestation Len.	Fert. Index +1.6
PL	+6.4	%R	Livability	+2.7 Mastitis +1.4
DPR	+1.4	%R	EFI %	gEFI 10.3%
HCR	+2.8			
CCR	+2.7		0 Dtrs 0 Herds	% US

04/2020	CALVING SUMMARY		SCE 7.4 %
Sire Calving Ease	7.4%	%R	Obs
Daughter Calving Ease	6.9%	%R	N/A Obs
Sire Stillbirth	6.7%	%R	Obs
Daughter Stillbirth	5.5%	%R	N/A Obs

04/2020	GHA TYPE SUMMARY			TPI +2826
PTAT +0.55	75%R	UDC+1.03	FLC-0.15	BSC-0.49 0 D / 0 H

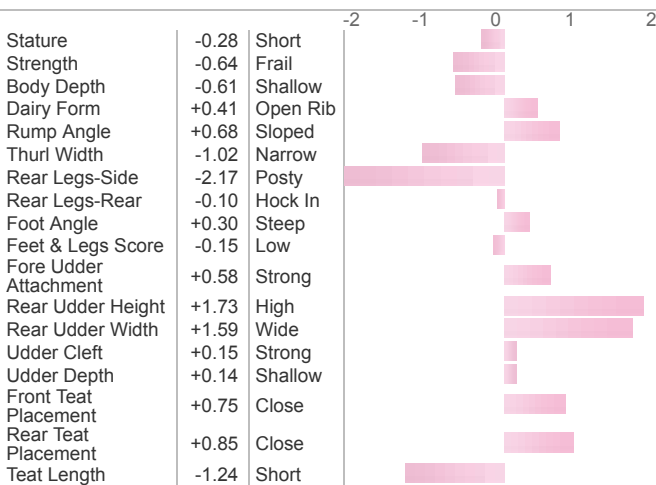

MGD: View-Home Mrdian Iowa-ET



MGD: Pine-TRee 2149robt 4846-ET

Sire: De-Su Frazzled 14192-ET
Dam: Bgp Flag Independence-ET

MGS: S-S-I 1stclass Flagship-ET
MGD: View-Home Mrdian Iowa-ET VG-86
02-02 3x 365d 35670m 3.8 1342f 3.1 1099p

MGGS: Sully Hart Meridian-ET TY TD
MGGD: Pine-TRee 2149robt 4846-ET VG-87
02-04 3x 365d 32000m 4.8 1520f 3.2 1036p

LOT 135

BGP DYNAMO MALLORY 871-ET

Reg: HO840003206457718
RHA: %

DOB: 09/09/2019

Dynamo x Frazzled x Yoder

04/2020	CDCB SUMMARY - GENOMICCOW			NM\$ +752
Milk	+1443	78%R	Fluid Merit \$	+711
Fat	+82	+0.09%	Cheese Merit \$	+772
Protein	+53	+0.03%	Grazing Merit \$	+630
SCS	2.78	%R	Gestation Len.	Fert. Index -0.9
PL	+5.5	%R	Livability +2.2	Mastitis +1.0
DPR	-1.3	%R	EFI %	gEFI 9.9%
HCR	+0.4			
CCR	+0.0		0 Dtrs 0 Herds	% US

04/2020	CALVING SUMMARY			SCE 6.4 %
Sire Calving Ease	6.4%	%R		Obs
Daughter Calving Ease	5.3%	%R		N/A Obs
Sire Stillbirth	8.0%	%R		Obs
Daughter Stillbirth	5.6%	%R		N/A Obs

04/2020	GHA TYPE SUMMARY					TPI +2825
PTAT +1.16	76%R	UDC+1.41	FLC+0.40	BSC -0.43	0 D / 0 H	
Stature	-0.56	Short				
Strength	-0.38	Frail				
Body Depth	-0.46	Shallow				
Dairy Form	+0.96	Open Rib				
Rump Angle	-0.13	High Pins				
Thurl Width	+0.19	Wide				
Rear Legs-Side	+0.66	Sickle				
Rear Legs-Rear	+0.67	Straight				
Foot Angle	-0.66	Low				
Feet & Legs Score	+0.22	High				
Fore Udder Attachment	+1.26	Strong				
Rear Udder Height	+1.95	High				
Rear Udder Width	+1.79	Wide				
Udder Cleft	+0.41	Strong				
Udder Depth	+0.11	Shallow				
Front Teat Placement	+1.11	Close				
Rear Teat Placement	+0.99	Close				
Teat Length	-0.66	Short				

Sire: Mr Rubicon Dynamo-ET TL TV TD

Dam: Bgp Frazzled Mallory-ET

MGS: Melarry Josuper Frazzled-ET

MGD: Ber-Sher Yoder Mia Maloy-ET VG-85

MGGS: Woodcrest Mogul Yoder-ET

MGGD: Ber-Sher Jacey 8255 Mia-ET VG-85

01-11 3x 322d 30550m 2.9 893f 2.9 898p

LOT 136

BGP DYNAMO MALLORY 947-ET

Reg: HO840003209721584
RHA: %

DOB: 11/09/2019

Dynamo x Frazzled x Yoder

04/2020	CDCB SUMMARY - GENOMICCOW			NM\$ +763
Milk	+1150	78%R	Fluid Merit \$	+714
Fat	+72	+0.10%	Cheese Merit \$	+787
Protein	+47	+0.04%	Grazing Merit \$	+688
SCS	2.82	%R	Gestation Len.	Fert. Index +1.0
PL	+6.6	%R	Livability +3.7	Mastitis +0.8
DPR	+0.8	%R	EFI %	gEFI 9.9%
HCR	+2.1			
CCR	+2.5		0 Dtrs 0 Herds % US	

04/2020	CALVING SUMMARY			SCE 6.3 %
Sire Calving Ease	6.3%	%R		Obs
Daughter Calving Ease	5.1%	%R		N/A Obs
Sire Stillbirth	7.4%	%R		Obs
Daughter Stillbirth	5.1%	%R		N/A Obs

04/2020	GHA TYPE SUMMARY			TPI +2824
PTAT +0.53	76%R	UDC+1.37	FLC+0.54	BSC -1.00 0 D / 0 H

			-2	-1	0	1	2
Stature	-1.24	Short					
Strength	-0.69	Frail					
Body Depth	-1.31	Shallow					
Dairy Form	-0.58	Tight					
Rump Angle	-0.92	High Pins					
Thurl Width	-0.07	Narrow					
Rear Legs-Side	-0.42	Posty					
Rear Legs-Rear	+0.58	Straight					
Foot Angle	-0.40	Low					
Feet & Legs Score	+0.19	High					
Fore Udder Attachment	+0.96	Strong					
Rear Udder Height	+1.63	High					
Rear Udder Width	+1.50	Wide					
Udder Cleft	+0.14	Strong					
Udder Depth	+0.63	Shallow					
Front Teat Placement	-0.16	Wide					
Rear Teat Placement	+0.05	Close					
Teat Length	-0.34	Short					

Sire: Mr Rubicon Dynamo-ET TL TV TD

Dam: Bgp Frazzled Mallory-ET

MGS: Melarry Josuper Frazzled-ET

MGD: Ber-Sher Yoder Mia Maloy-ET VG-85

MGGS: Woodcrest Mogul Yoder-ET

MGGD: Ber-Sher Jacey 8255 Mia-ET VG-85

01-11 3x 322d 30550m 2.9 893f 2.9 898p

LOT 137

BGP SLF SOLUTION 19051-ET

Reg: HO840003209480557
RHA: %

DOB: 12/15/2019

Solution x Frazzled x Meridian

04/2020	CDCB SUMMARY - GENOMICCOW			NM\$ +755
Milk	+1530	76%R	Fluid Merit \$	+710
Fat	+85	+0.09%	Cheese Merit \$	+779
Protein	+55	+0.03%	Grazing Merit \$	+627
SCS	2.58	%R	Gestation Len. Fert. Index	-0.6
PL	+5.5	%R	Livability +0.9	Mastitis +1.5
DPR	-1.6	%R	EFI %	gEFI 9.6%
HCR	+2.2			
CCR	-1.2		0 Dtrs 0 Herds % US	

04/2020	CALVING SUMMARY		SCE 7.7 %
Sire Calving Ease	7.7%	%R	Obs
Daughter Calving Ease	7.3%	%R	N/A Obs
Sire Stillbirth	7.1%	%R	Obs
Daughter Stillbirth	4.3%	%R	N/A Obs

04/2020	GHA TYPE SUMMARY				TPI +2824
PTAT +0.67	75%R	UDC+1.01	FLC+0.06	BSC -0.32	0 D / 0 H

			-2	-1	0	1	2
Stature	-0.06	Short					
Strength	-0.54	Frail					
Body Depth	-0.61	Shallow					
Dairy Form	+0.69	Open Rib					
Rump Angle	+0.14	Sloped					
Thurl Width	-0.63	Narrow					
Rear Legs-Side	+1.24	Sickle					
Rear Legs-Rear	-0.07	Hock In					
Foot Angle	-0.15	Low					
Feet & Legs Score	+0.14	High					
Fore Udder Attachment	+1.17	Strong					
Rear Udder Height	+1.42	High					
Rear Udder Width	+1.31	Wide					
Udder Cleft	-0.37	Weak					
Udder Depth	+0.51	Shallow					
Front Teat Placement	+0.61	Close					
Rear Teat Placement	+0.22	Close					
Teat Length	-0.18	Short					



MGD: View-Home Mrdian Iowa-ET



MGD: Pine-TRee 2149robst 4846-ET

Sire: Ssi-Duckett 8184
Dam: Bgp Frazzled Farmington-ET

MGS: Melarry Josuper Frazzled-ET
MGD: View-Home Mrdian Iowa-ET VG-86
02-02 3x 365d 35670m 3.8 1342f 3.1 1099p

MGGS: Sully Hart Meridian-ET TY TD
MGGD: Pine-TRee 2149robst 4846-ET VG-87
02-04 3x 365d 32000m 4.8 1520f 3.2 1036p

LOT 138

BGP SOLUTION PHONTAS 837-ET

Reg: HO840003206457684
RHA: %

DOB: 06/28/2019

Solution x Modesty x Meridian

04/2020	CDCB SUMMARY - GENOMICCOW			NM\$ +731
Milk	+1331	76%R	Fluid Merit \$	+720
Fat	+77	+0.09%	Cheese Merit \$	+738
Protein	+42	+0.00%	Grazing Merit \$	+621
SCS	2.86	%R	Gestation Len.	Fert. Index -0.7
PL	+5.6	%R	Livability +2.3	Mastitis +1.0
DPR	-1.1	%R	EFI %	gEFI 9.9%
HCR	+1.1			
CCR	-0.3		0 Dtrs 0 Herds	% US

04/2020	CALVING SUMMARY		SCE 7.0 %
Sire Calving Ease	7.0%	%R	Obs
Daughter Calving Ease	5.8%	%R	N/A Obs
Sire Stillbirth	6.5%	%R	Obs
Daughter Stillbirth	4.6%	%R	N/A Obs

04/2020	GHA TYPE SUMMARY				TPI +2824
PTAT +1.56	76%R	UDC+1.88	FLC+1.58	BSC -0.38	0 D / 0 H

			-2	-1	0	1	2
Stature	-0.18	Short					
Strength	-0.58	Frail					
Body Depth	-0.52	Shallow					
Dairy Form	+0.84	Open Rib					
Rump Angle	-0.68	High Pins					
Thurl Width	-0.71	Narrow					
Rear Legs-Side	+0.68	Sickle					
Rear Legs-Rear	+1.34	Straight					
Foot Angle	+0.67	Steep					
Feet & Legs Score	+1.52	High					
Fore Udder Attachment	+2.12	Strong					
Rear Udder Height	+2.44	High					
Rear Udder Width	+2.24	Wide					
Udder Cleft	+0.27	Strong					
Udder Depth	+0.97	Shallow					
Front Teat Placement	+1.86	Close					
Rear Teat Placement	+1.32	Close					
Teat Length	-1.28	Short					



MGD: View-Home Mrdian Iowa-ET



MGD: Pine-TRee 2149robt 4846-ET

Sire: Ssi-Duckett 8184
Dam: Bgp Modesty POcahontas-ET

MGS: Bacon-Hill Pety Modesty-ET
MGD: View-Home Mrdian Iowa-ET VG-86
02-02 3x 365d 35670m 3.8 1342f 3.1 1099p

MGGS: Sully Hart Meridian-ET TY TD
MGGD: Pine-TRee 2149robt 4846-ET VG-87
02-04 3x 365d 32000m 4.8 1520f 3.2 1036p

LOT 139

BGP SLF NOBLE 18480-ET

Reg: HO840003205756357
RHA: %

DOB: 05/09/2019

Noble x Modesty x Meridian

04/2020	CDCB SUMMARY - GENOMICCOW			NM\$ +691
Milk	+661	78%R	Fluid Merit \$	+650
Fat	+64	+0.13%	Cheese Merit \$	+711
Protein	+29	+0.03%	Grazing Merit \$	+664
SCS	2.74	%R	Gestation Len. Fert. Index	+2.4
PL	+6.3	%R	Livability +3.0 Mastitis	+2.4
DPR	+2.4	%R	EFI % gEFI	10.9%
HCR	+1.9			
CCR	+3.1		0 Dtrs 0 Herds % US	

04/2020	CALVING SUMMARY		SCE 7.7 %
Sire Calving Ease	7.7%	%R	Obs
Daughter Calving Ease	6.0%	%R	N/A Obs
Sire Stillbirth	7.4%	%R	Obs
Daughter Stillbirth	5.6%	%R	N/A Obs

04/2020	GHA TYPE SUMMARY			TPI +2822
PTAT +1.22	77%R	UDC+2.19	FLC+0.41	BSC -0.22 0 D / 0 H

			-2	-1	0	1	2
Stature	-0.03	Short					
Strength	-0.56	Frail					
Body Depth	-0.62	Shallow					
Dairy Form	+0.23	Open Rib					
Rump Angle	+0.72	Sloped					
Thurl Width	+0.31	Wide					
Rear Legs-Side	+0.24	Sickle					
Rear Legs-Rear	+0.05	Straight					
Foot Angle	+0.14	Steep					
Feet & Legs Score	+0.49	High					
Fore Udder Attachment	+2.12	Strong					
Rear Udder Height	+2.50	High					
Rear Udder Width	+2.30	Wide					
Udder Cleft	+1.14	Strong					
Udder Depth	+1.70	Shallow					
Front Teat Placement	+1.78	Close					
Rear Teat Placement	+1.73	Close					
Teat Length	-0.27	Short					



MGD: View-Home Mrdian Iowa-ET

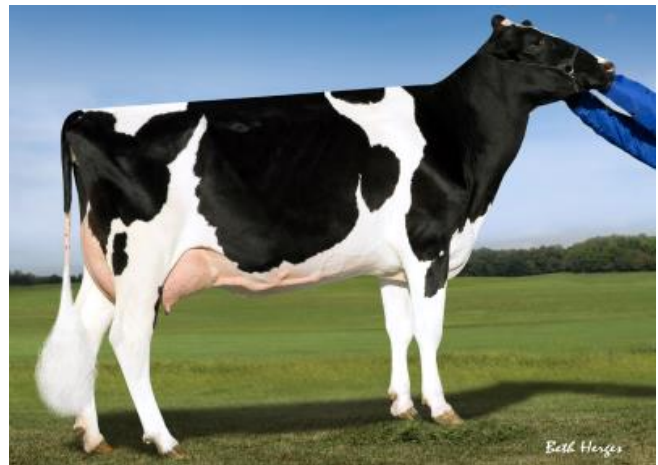

MGD: Pine-TRee 2149robst 4846-ET

Sire: Mr Spring Noble-ET TL TV TD
Dam: Bgp Modesty Anissa-ET

MGS: Bacon-Hill Pety Modesty-ET
MGD: View-Home Mrdian Iowa-ET VG-86
02-02 3x 365d 35670m 3.8 1342f 3.1 1099p

MGGS: Sully Hart Meridian-ET TY TD
MGD: Pine-TRee 2149robst 4846-ET VG-87
02-04 3x 365d 32000m 4.8 1520f 3.2 1036p

LOT 140

BGP SLF ROME 18952-ET

Reg: HO840003209480458
RHA: %

DOB: 10/31/2019

Rome x Flagship x Meridian

04/2020	CDCB SUMMARY - GENOMICCOW			NM\$ +764
Milk	+1594	76%R	Fluid Merit \$	+742
Fat	+108	+0.16%	Cheese Merit \$	+777
Protein	+52	+0.01%	Grazing Merit \$	+664
SCS	2.76	%R	Gestation Len.	Fert. Index +0.1
PL	+4.5	%R	Livability	+0.3 Mastitis +1.4
DPR	-0.5	%R	EFI %	gEFI 10.1%
HCR	+1.4			
CCR	+0.6		0 Dtrs 0 Herds % US	

04/2020	CALVING SUMMARY		SCE 8.9 %
Sire Calving Ease	8.9%	%R	Obs
Daughter Calving Ease	8.2%	%R	N/A Obs
Sire Stillbirth	7.1%	%R	Obs
Daughter Stillbirth	5.6%	%R	N/A Obs

04/2020	GHA TYPE SUMMARY			TPI +2819
PTAT +0.44	75%R	UDC+0.47	FLC-0.82	BSC +0.06 0 D / 0 H

			-2	-1	0	1	2
Stature	+0.25	Tall					
Strength	-0.24	Frail					
Body Depth	-0.01	Shallow					
Dairy Form	+0.98	Open Rib					
Rump Angle	+0.66	Sloped					
Thurl Width	+0.00	Wide					
Rear Legs-Side	-1.54	Posty					
Rear Legs-Rear	-0.81	Hock In					
Foot Angle	-0.19	Low					
Feet & Legs Score	-0.65	Low					
Fore Udder Attachment	+0.25	Strong					
Rear Udder Height	+1.30	High					
Rear Udder Width	+1.20	Wide					
Udder Cleft	-0.27	Weak					
Udder Depth	-0.34	Deep					
Front Teat Placement	+0.74	Close					
Rear Teat Placement	+0.35	Close					
Teat Length	-1.29	Short					



MGD: View-Home Mrdian Iowa-ET

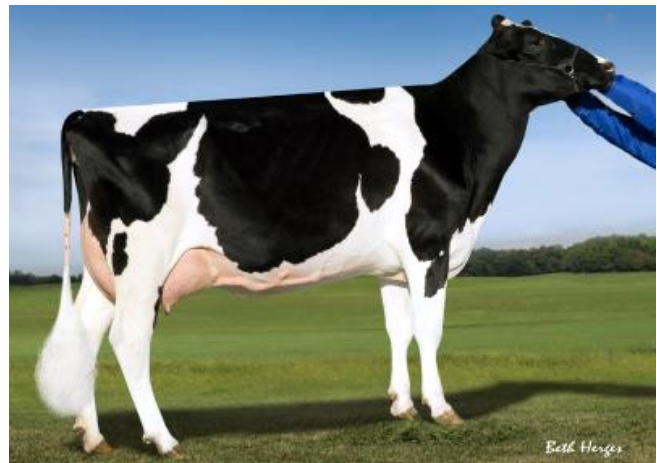

MGD: Pine-TRee 2149robt 4846-ET

Sire: De-Su Frazzled 14192-ET
Dam: Bgp Flag Independence-ET

MGS: S-S-I 1stclass Flagship-ET
MGD: View-Home Mrdian Iowa-ET VG-86
02-02 3x 365d 35670m 3.8 1342f 3.1 1099p

MGGS: Sully Hart Meridian-ET TY TD
MGGD: Pine-TRee 2149robt 4846-ET VG-87
02-04 3x 365d 32000m 4.8 1520f 3.2 1036p

LOT 141

SWISSLANE SOLUTION 18914-ET

Reg: HO840003209480420
RHA: %

DOB: 10/18/2019

Solution x Frazzled x Delta

04/2020	CDCB SUMMARY - GENOMICCOW			NM\$ +722
Milk	+1398	75%R	Fluid Merit \$	+702
Fat	+81	+0.09%	Cheese Merit \$	+732
Protein	+46	+0.01%	Grazing Merit \$	+614
SCS	2.83	%R	Gestation Len.	Fert. Index -0.4
PL	+5.1	%R	Livability +1.5	Mastitis +0.4
DPR	-1.0	%R	EFI %	gEFI 9.6%
HCR	+1.2			
CCR	-0.9		0 Dtrs 0 Herds	% US

04/2020	CALVING SUMMARY			SCE 7.1 %
Sire Calving Ease	7.1%	%R		Obs
Daughter Calving Ease	6.9%	%R		N/A Obs
Sire Stillbirth	7.0%	%R		Obs
Daughter Stillbirth	4.6%	%R		N/A Obs

04/2020	GHA TYPE SUMMARY				TPI +2819
PTAT +1.23	74%R	UDC+1.59	FLC+1.35	BSC -0.52	0 D / 0 H
Stature	-0.41	Short			
Strength	-0.62	Frail			
Body Depth	-0.74	Shallow			
Dairy Form	+0.49	Open Rib			
Rump Angle	+0.49	Sloped			
Thurl Width	-0.49	Narrow			
Rear Legs-Side	-0.29	Posty			
Rear Legs-Rear	+1.25	Straight			
Foot Angle	+0.74	Steep			
Feet & Legs Score	+1.17	High			
Fore Udder Attachment	+1.10	Strong			
Rear Udder Height	+2.13	High			
Rear Udder Width	+1.96	Wide			
Udder Cleft	+1.12	Strong			
Udder Depth	+0.53	Shallow			
Front Teat Placement	+1.58	Close			
Rear Teat Placement	+1.89	Close			
Teat Length	-0.85	Short			

Sire: Ssi-Duckett 8184
Dam: Bgp Frazzled 16050-ET

MGS: Melarry Josuper Frazzled-ET
MGD: TRiway Delta Echo-ET F-69

MGGS: Mr Mogul Delta 1427-ET
MGGD: Bosside Shan 7754-ET
02-02 3x 298d 29020m 3.4 1001f 3.0 870p

LOT 142

BGP DYNAMO MALLORY 875-ET

Reg: HO840003206457722
RHA: %

DOB: 09/15/2019

Dynamo x Frazzled x Yoder

04/2020	CDCB SUMMARY - GENOMICCOW			NM\$ +697
Milk	+1565	78%R	Fluid Merit \$	+676
Fat	+63	+0.01%	Cheese Merit \$	+708
Protein	+51	+0.01%	Grazing Merit \$	+593
SCS	2.78	%R	Gestation Len.	Fert. Index -0.1
PL	+5.6	%R	Livability +3.0	Mastitis +1.6
DPR	-0.8	%R	EFI %	gEFI 9.9%
HCR	+1.5			
CCR	+0.5		0 Dtrs 0 Herds % US	

04/2020	CALVING SUMMARY			SCE 6.5 %
Sire Calving Ease	6.5%	%R		Obs
Daughter Calving Ease	5.2%	%R		N/A Obs
Sire Stillbirth	7.4%	%R		Obs
Daughter Stillbirth	5.0%	%R		N/A Obs

04/2020	GHA TYPE SUMMARY			TPI +2819
PTAT +1.59	76%R	UDC+1.66	FLC+1.19	BSC +0.10 0 D / 0 H
Stature	+0.05	Tall		
Strength	-0.08	Frail		
Body Depth	-0.08	Shallow		
Dairy Form	+1.06	Open Rib		
Rump Angle	-0.87	High Pins		
Thurl Width	+1.10	Wide		
Rear Legs-Side	+0.29	Sickle		
Rear Legs-Rear	+1.56	Straight		
Foot Angle	+0.15	Steep		
Feet & Legs Score	+1.05	High		
Fore Udder Attachment	+1.37	Strong		
Rear Udder Height	+2.38	High		
Rear Udder Width	+2.19	Wide		
Udder Cleft	+0.98	Strong		
Udder Depth	+0.61	Shallow		
Front Teat Placement	+0.90	Close		
Rear Teat Placement	+1.27	Close		
Teat Length	-0.40	Short		

Sire: Mr Rubicon Dynamo-ET TL TV TD

Dam: Bgp Frazzled Mallory-ET

MGS: Melarry Josuper Frazzled-ET

MGD: Ber-Sher Yoder Mia Maloy-ET VG-85

MGGs: Woodcrest Mogul Yoder-ET

MGGD: Ber-Sher Jacey 8255 Mia-ET VG-85

01-11 3x 322d 30550m 2.9 893f 2.9 898p

LOT 143

BGP SLF HUEY 18810-ET

Reg: HO840003205756687
RHA: %

DOB: 08/30/2019

Huey x Jedi x Numero Uno

04/2020	CDCB SUMMARY - GENOMICCOW			NM\$ +632
Milk	+1349	76%R	Fluid Merit \$	+564
Fat	+66	+0.05%	Cheese Merit \$	+664
Protein	+58	+0.05%	Grazing Merit \$	+555
SCS	2.80	%R	Gestation Len.	Fert. Index +0.9
PL	+5.3	%R	Livability -0.1	Mastitis +1.5
DPR	+0.3	%R	EFI %	gEFI 11.0%
HCR	+1.6			
CCR	+0.6		0 Dtrs 0 Herds % US	

04/2020	CALVING SUMMARY		SCE 8.2 %
Sire Calving Ease	8.2%	%R	Obs
Daughter Calving Ease	8.0%	%R	N/A Obs
Sire Stillbirth	7.9%	%R	Obs
Daughter Stillbirth	6.3%	%R	N/A Obs

04/2020	GHA TYPE SUMMARY				TPI +2819
PTAT +1.80	76%R	UDC+1.25	FLC+0.42	BSC +1.50	0 D / 0 H

			-2	-1	0	1	2
Stature	+1.79	Tall					
Strength	+1.44	Strong					
Body Depth	+1.30	Deep					
Dairy Form	+1.19	Open Rib					
Rump Angle	+0.49	Sloped					
Thurl Width	+0.45	Wide					
Rear Legs-Side	-1.36	Posty					
Rear Legs-Rear	+0.83	Straight					
Foot Angle	+1.41	Steep					
Feet & Legs Score	+0.75	High					
Fore Udder Attachment	+1.46	Strong					
Rear Udder Height	+1.99	High					
Rear Udder Width	+1.83	Wide					
Udder Cleft	+1.39	Strong					
Udder Depth	+1.11	Shallow					
Front Teat Placement	+0.94	Close					
Rear Teat Placement	+1.23	Close					
Teat Length	+0.29	Long					



MGD: View-Home Uno Hope-ET



MGD: Pine-TRee 2149robt 4846-ET

Sire: T-Spruce 696
Dam: Bgp Jedi Heaven-ET G-78

MGS: S-S-I Montross Jedi-ET
MGD: View-Home Uno Hope-ET TL TD EX-92
02-00 2x 365d 25810m 4.7 1209f 3.5 899p

MGGS: Amighetti Numero Uno-ET TV TL TY
MGGD: Pine-TRee 2149robt 4846-ET VG-87
02-04 3x 365d 32000m 4.8 1520f 3.2 1036p

LOT 144

BGP JARED HAVANA-ET

Reg: HO840003200856227
RHA: %

DOB: 10/19/2018
HH5

Jared x Modesty x Meridian

04/2020	CDCB SUMMARY - GENOMICCOW			NM\$ +667
Milk	+1081	76%R	Fluid Merit \$	+600
Fat	+62	+0.07%	Cheese Merit \$	+698
Protein	+51	+0.06%	Grazing Merit \$	+650
SCS	2.96	%R	Gestation Len.	Fert. Index +2.1
PL	+4.6	%R	Livability -0.2	Mastitis -0.8
DPR	+2.0	%R	EFI %	gEFI 10.3%
HCR	+0.6			
CCR	+3.6		0 Dtrs 0 Herds % US	

04/2020	CALVING SUMMARY		SCE 6.3 %
Sire Calving Ease	6.3%	%R	Obs
Daughter Calving Ease	4.8%	%R	N/A Obs
Sire Stillbirth	7.0%	%R	Obs
Daughter Stillbirth	3.9%	%R	N/A Obs

04/2020	GHA TYPE SUMMARY				TPI +2818
PTAT +1.40	75%R	UDC+1.87	FLC+0.25	BSC +0.36	0 D / 0 H

			-2	-1	0	1	2
Stature	+0.79	Tall					
Strength	-0.04	Frail					
Body Depth	-0.05	Shallow					
Dairy Form	+0.72	Open Rib					
Rump Angle	-0.21	High Pins					
Thurl Width	-0.15	Narrow					
Rear Legs-Side	-0.25	Posty					
Rear Legs-Rear	-0.06	Hock In					
Foot Angle	+0.66	Steep					
Feet & Legs Score	+0.52	High					
Fore Udder Attachment	+2.57	Strong					
Rear Udder Height	+2.26	High					
Rear Udder Width	+2.08	Wide					
Udder Cleft	+0.35	Strong					
Udder Depth	+1.98	Shallow					
Front Teat Placement	+0.63	Close					
Rear Teat Placement	+0.19	Close					
Teat Length	+0.25	Long					



MGD: View-Home Mrdian Iowa-ET



MGD: Pine-TRee 2149robt 4846-ET

Sire: Clear-Echo Jedi 745-ET
Dam: Bgp Modesty Havana-ET

MGS: Bacon-Hill Pety Modesty-ET
MGD: View-Home Mrdian Iowa-ET VG-86
02-02 3x 365d 35670m 3.8 1342f 3.1 1099p

MGGS: Sully Hart Meridian-ET TY TD
MGGD: Pine-TRee 2149robt 4846-ET VG-87
02-04 3x 365d 32000m 4.8 1520f 3.2 1036p

LOT 145

BGP SLF SOLUTION 18999-ET

Reg: HO840003209480505
RHA: %

DOB: 11/27/2019

Solution x Flagship x Meridian

04/2020	CDCB SUMMARY - GENOMICCOW			NM\$ +739
Milk	+1920	76%R	Fluid Merit \$	+747
Fat	+80	+0.02%	Cheese Merit \$	+739
Protein	+52	-0.03%	Grazing Merit \$	+628
SCS	2.60	%R	Gestation Len.	Fert. Index -0.2
PL	+5.7	%R	Livability +0.5	Mastitis +2.4
DPR	-1.1	%R	EFI %	gEFI 9.8%
HCR	+2.9			
CCR	-0.2		0 Dtrs 0 Herds % US	

04/2020	CALVING SUMMARY		SCE 7.7 %
Sire Calving Ease	7.7%	%R	Obs
Daughter Calving Ease	7.1%	%R	N/A Obs
Sire Stillbirth	6.9%	%R	Obs
Daughter Stillbirth	3.5%	%R	N/A Obs

04/2020	GHA TYPE SUMMARY			TPI +2817
PTAT +0.93	75%R	UDC+1.25	FLC-0.08	BSC -0.04 0 D / 0 H

			-2	-1	0	1	2
Stature	+0.36	Tall					
Strength	-0.45	Frail					
Body Depth	-0.39	Shallow					
Dairy Form	+0.67	Open Rib					
Rump Angle	+0.97	Sloped					
Thurl Width	-0.48	Narrow					
Rear Legs-Side	-0.37	Posty					
Rear Legs-Rear	-0.14	Hock In					
Foot Angle	+0.23	Steep					
Feet & Legs Score	+0.03	High					
Fore Udder Attachment	+1.06	Strong					
Rear Udder Height	+1.70	High					
Rear Udder Width	+1.56	Wide					
Udder Cleft	+0.93	Strong					
Udder Depth	+0.87	Shallow					
Front Teat Placement	+0.70	Close					
Rear Teat Placement	+0.99	Close					
Teat Length	-0.65	Short					



MGD: View-Home Mrdian Iowa-ET



MGD: Pine-TRee 2149robt 4846-ET

Sire: Ssi-Duckett 8184
Dam: Bgp Flag Independence-ET

MGS: S-S-I 1stclass Flagship-ET
MGD: View-Home Mrdian Iowa-ET VG-86
02-02 3x 365d 35670m 3.8 1342f 3.1 1099p

MGGS: Sully Hart Meridian-ET TY TD
MGGD: Pine-TRee 2149robt 4846-ET VG-87
02-04 3x 365d 32000m 4.8 1520f 3.2 1036p

LOT 146

BGP ROME HEAVEN 943-ET

Reg: HO840003209721580
RHA: %

DOB: 11/08/2019

Rome x Delta x Numero Uno

04/2020	CDCB SUMMARY - GENOMICCOW			NM\$ +715
Milk	+879	76%R	Fluid Merit \$	+645
Fat	+75	+0.14%	Cheese Merit \$	+750
Protein	+43	+0.05%	Grazing Merit \$	+649
SCS	2.63	%R	Gestation Len.	Fert. Index +1.2
PL	+6.4	%R	Livability +2.1	Mastitis +2.4
DPR	+1.2	%R	EFI %	gEFI 9.7%
HCR	+1.2			
CCR	+1.9		0 Dtrs 0 Herds % U5	

04/2020	CALVING SUMMARY		SCE 8.3 %
Sire Calving Ease	8.3%	%R	Obs
Daughter Calving Ease	7.8%	%R	N/A Obs
Sire Stillbirth	7.6%	%R	Obs
Daughter Stillbirth	6.0%	%R	N/A Obs

04/2020	GHA TYPE SUMMARY				TPI +2815
PTAT +1.10	75%R	UDC+1.00	FLC+0.08	BSC +0.16	0 D / 0 H

			-2	-1	0	1	2
Stature	+0.28	Tall					
Strength	-0.10	Frail					
Body Depth	+0.25	Deep					
Dairy Form	+1.22	Open Rib					
Rump Angle	-0.19	High Pins					
Thurl Width	+0.11	Wide					
Rear Legs-Side	+0.32	Sickle					
Rear Legs-Rear	-0.10	Hock In					
Foot Angle	+0.21	Steep					
Feet & Legs Score	+0.20	High					
Fore Udder Attachment	+1.02	Strong					
Rear Udder Height	+1.64	High					
Rear Udder Width	+1.51	Wide					
Udder Cleft	-0.05	Weak					
Udder Depth	+0.65	Shallow					
Front Teat Placement	+0.17	Close					
Rear Teat Placement	-0.16	Wide					
Teat Length	-0.60	Short					



MGD: View-Home Uno Hope-ET



MGD: Pine-TRee 2149robt 4846-ET

Sire: De-Su Frazzled 14192-ET
Dam: Bgp Delta Heaven-ET VG-85

MGS: Mr Mogul Delta 1427-ET
MGD: View-Home Uno Hope-ET TL TD EX-92
02-00 2x 365d 25810m 4.7 1209f 3.5 899p

MGGS: Amighetti Numero Uno-ET TV TL TY
MGGD: Pine-TRee 2149robt 4846-ET VG-87
02-04 3x 365d 32000m 4.8 1520f 3.2 1036p

LOT 147

BGP NOBLE REGAN 648-ET

Reg: HO840003203116353
RHA: %

DOB: 03/16/2019

Noble x Josuper x Moonboy

04/2020	CDCB SUMMARY - GENOMICCOW			NM\$ +667
Milk	+1342	78%R	Fluid Merit \$	+639
Fat	+69	+0.06%	Cheese Merit \$	+682
Protein	+46	+0.01%	Grazing Merit \$	+604
SCS	2.74	%R	Gestation Len.	Fert. Index +1.6
PL	+5.2	%R	Livability +3.2	Mastitis +1.2
DPR	+1.1	%R	EFI %	gEFI 10.2%
HCR	+1.1			
CCR	+1.5		0 Dtrs 0 Herds % U	

04/2020	CALVING SUMMARY		SCE 9.2 %
Sire Calving Ease	9.2%	%R	Obs
Daughter Calving Ease	8.2%	%R	N/A Obs
Sire Stillbirth	8.1%	%R	Obs
Daughter Stillbirth	6.5%	%R	N/A Obs

04/2020	GHA TYPE SUMMARY				TPI +2814
PTAT +1.00	77%R	UDC+1.42	FLC+0.65	BSC +0.24	0 D / 0 H

			-2	-1	0	1	2
Stature	+0.22	Tall					
Strength	+0.34	Strong					
Body Depth	-0.23	Shallow					
Dairy Form	+0.05	Open Rib					
Rump Angle	-0.81	High Pins					
Thurl Width	+0.83	Wide					
Rear Legs-Side	-0.19	Posty					
Rear Legs-Rear	+0.53	Straight					
Foot Angle	+0.80	Steep					
Feet & Legs Score	+0.67	High					
Fore Udder Attachment	+1.38	Strong					
Rear Udder Height	+2.13	High					
Rear Udder Width	+1.96	Wide					
Udder Cleft	+0.40	Strong					
Udder Depth	+0.68	Shallow					
Front Teat Placement	+0.27	Close					
Rear Teat Placement	+0.27	Close					
Teat Length	-0.19	Short					



MGD: Co-Op Moonboy Rescue-ET



MGD: Deervue-Acres Robin Cri

Sire: Mr Spring Noble-ET TL TV TD
Dam: Fairmont Josuper Regan-ET

MGS: Uecker Supersire Josuper-ET
MGD: Co-Op Moonboy Rescue-ET EX-90
02-00 2x 337d 24940m 4.4 1099f 3.5 870p

MGGS: De-Su Dorcy Moonboy 954-ET TR TV TL TY TD
MGGD: Deervue-Acres Robin Cri TY VG-85
01-10 3x 365d 33140m 4.7 1563f 3.3 1101p

LOT 148

MS BGP SLF DYNAMO 18637-ET

Reg: HO840003205756514
RHA: %

DOB: 07/04/2019

Dynamo x Frazzled x Meridian

04/2020	CDCB SUMMARY - GENOMICCOW			NM\$ +717
Milk	+1688	78%R	Fluid Merit \$	+685
Fat	+84	+0.06%	Cheese Merit \$	+734
Protein	+57	+0.02%	Grazing Merit \$	+572
SCS	2.68	%R	Gestation Len. Fert. Index	-1.1
PL	+5.4	%R	Livability +1.8	Mastitis +1.8
DPR	-2.2	%R	EFI %	gEFI 9.8%
HCR	+1.6			
CCR	-0.5		0 Dtrs 0 Herds % US	

04/2020	CALVING SUMMARY		SCE 7.8 %
Sire Calving Ease	7.8%	%R	Obs
Daughter Calving Ease	7.1%	%R	N/A Obs
Sire Stillbirth	7.5%	%R	Obs
Daughter Stillbirth	5.4%	%R	N/A Obs

04/2020	GHA TYPE SUMMARY				TPI +2813
PTAT +1.45	76%R	UDC+0.92	FLC+0.07	BSC +0.88	0 D / 0 H

			-2	-1	0	1	2
Stature	+0.86	Tall					
Strength	+0.53	Strong					
Body Depth	+0.80	Deep					
Dairy Form	+1.49	Open Rib					
Rump Angle	-0.05	High Pins					
Thurl Width	+1.98	Wide					
Rear Legs-Side	+1.73	Sickle					
Rear Legs-Rear	+0.22	Straight					
Foot Angle	-0.30	Low					
Feet & Legs Score	+0.37	High					
Fore Udder Attachment	+0.87	Strong					
Rear Udder Height	+1.69	High					
Rear Udder Width	+1.55	Wide					
Udder Cleft	+0.66	Strong					
Udder Depth	+0.22	Shallow					
Front Teat Placement	+0.57	Close					
Rear Teat Placement	+0.71	Close					
Teat Length	-0.25	Short					



MGD: View-Home Mrdian Iowa-ET

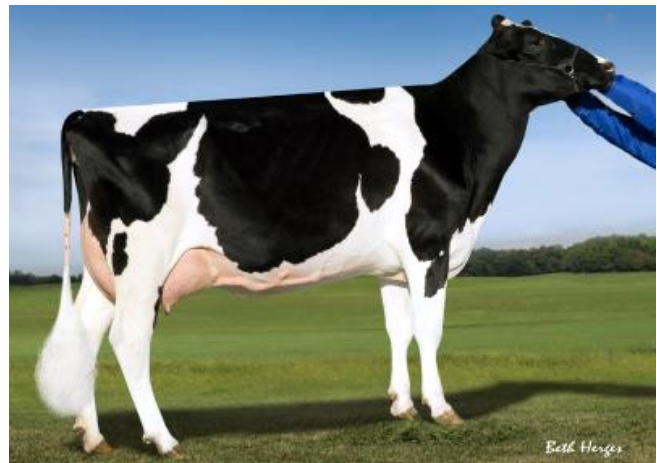

MGD: Pine-TRee 2149robt 4846-ET

Sire: Mr Rubicon Dynamo-ET TL TV TD
Dam: Bgp Frazzled Sioux-ET

MGS: Melarry Josuper Frazzled-ET
MGD: View-Home Mrdian Iowa-ET VG-86
02-02 3x 365d 35670m 3.8 1342f 3.1 1099p

MGGS: Sully Hart Meridian-ET TY TD
MGGD: Pine-TRee 2149robt 4846-ET VG-87
02-04 3x 365d 32000m 4.8 1520f 3.2 1036p

LOT 149

BGP SLF ROME 19016-ET

Reg: HO840003209480522
RHA: %

DOB: 12/05/2019

Rome x Frazzled x Yoder

04/2020	CDCB SUMMARY - GENOMICCOW			NM\$ +712
Milk	+1528	76%R	Fluid Merit \$	+674
Fat	+80	+0.07%	Cheese Merit \$	+731
Protein	+54	+0.02%	Grazing Merit \$	+622
SCS	2.71	%R	Gestation Len.	Fert. Index +0.7
PL	+5.1	%R	Livability +1.6	Mastitis +0.2
DPR	-0.2	%R	EFI %	gEFI 10.1%
HCR	+2.3			
CCR	+0.9		0 Dtrs 0 Herds % US	

04/2020	CALVING SUMMARY			SCE 9.0 %
Sire Calving Ease	9.0%	%R		Obs
Daughter Calving Ease	7.6%	%R		N/A Obs
Sire Stillbirth	7.5%	%R		Obs
Daughter Stillbirth	5.5%	%R		N/A Obs

04/2020	GHA TYPE SUMMARY			TPI +2812
PTAT +0.80	74%R	UDC+0.87	FLC+0.13	BSC +0.03 0 D / 0 H

			-2	-1	0	1	2
Stature	+0.25	Tall					
Strength	-0.09	Frail					
Body Depth	+0.01	Deep					
Dairy Form	+0.97	Open Rib					
Rump Angle	+1.44	Sloped					
Thurl Width	-0.70	Narrow					
Rear Legs-Side	-0.65	Posty					
Rear Legs-Rear	+0.38	Straight					
Foot Angle	-0.27	Low					
Feet & Legs Score	+0.16	High					
Fore Udder Attachment	+0.52	Strong					
Rear Udder Height	+1.93	High					
Rear Udder Width	+1.78	Wide					
Udder Cleft	-0.30	Weak					
Udder Depth	-0.25	Deep					
Front Teat Placement	+0.60	Close					
Rear Teat Placement	+0.39	Close					
Teat Length	-0.64	Short					

Sire: De-Su Frazzled 14192-ET

Dam: Bgp Frazzled Mallory-ET

MGS: Melarry Josuper Frazzled-ET

MGD: Ber-Sher Yoder Mia Maloy-ET VG-85

MGGS: Woodcrest Mogul Yoder-ET

MGGD: Ber-Sher Jacey 8255 Mia-ET VG-85

01-11 3x 322d 30550m 2.9 893f 2.9 898p

LOT 150

BGP SLF SOLUTION 18707-ET

Reg: HO840003205756584
RHA: %

DOB: 07/28/2019

Solution x Delta x Tuffenuff

04/2020	CDCB SUMMARY - GENOMICCOW			NM\$ +703
Milk	+1593	76%R	Fluid Merit \$	+672
Fat	+78	+0.06%	Cheese Merit \$	+719
Protein	+55	+0.02%	Grazing Merit \$	+579
SCS	2.82	%R	Gestation Len.	Fert. Index -1.1
PL	+4.3	%R	Livability +1.8	Mastitis +1.8
DPR	-1.7	%R	EFI %	gEFI 10.0%
HCR	-0.2			
CCR	-1.7		0 Dtrs 0 Herds % US	

04/2020	CALVING SUMMARY		SCE 7.8 %
Sire Calving Ease	7.8%	%R	Obs
Daughter Calving Ease	7.7%	%R	N/A Obs
Sire Stillbirth	7.0%	%R	Obs
Daughter Stillbirth	5.6%	%R	N/A Obs

04/2020	GHA TYPE SUMMARY				TPI +2812
PTAT +1.37	75%R	UDC+1.72	FLC+0.66	BSC -0.01	0 D / 0 H

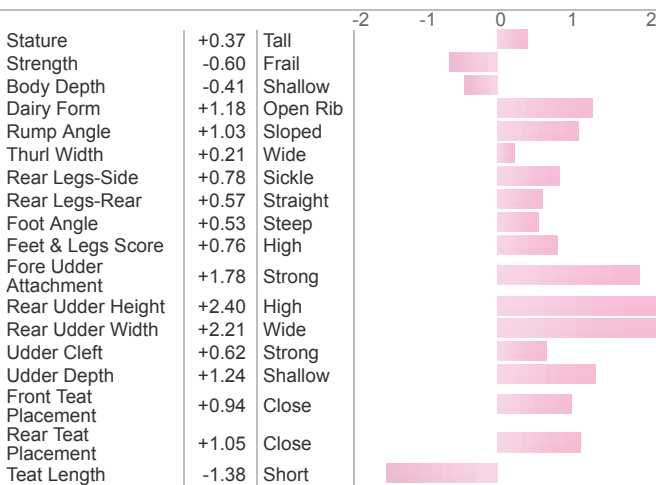

MGGD: Co-Op Moonboy Rescue-ET

Sire: Ssi-Duckett 8184
Dam: Fairmont Delta Rhonda-ET VG-85
MGS: Mr Mogul Delta 1427-ET
MGD: Fairmont Tuffenuff Ridge-ET VG-86
MGGS: Co-Op Day Tuffenuff-ET
MGGD: Co-Op Moonboy Rescue-ET EX-90
 02-00 2x 337d 24940m 4.4 1099f 3.5 870p

LOT 151

BGP SLF ROME 18933-ET

Reg: HO840003209480439
RHA: %

DOB: 10/23/2019

Rome x Delta x Numero Uno

04/2020	CDCB SUMMARY - GENOMICCOW			NM\$ +742
Milk	+572	76%R	Fluid Merit \$	+670
Fat	+85	+0.22%	Cheese Merit \$	+777
Protein	+35	+0.06%	Grazing Merit \$	+659
SCS	2.72	%R	Gestation Len. Fert. Index	+0.6
PL	+5.9	%R	Livability +3.3 Mastitis	+1.2
DPR	+0.4	%R	EFI % gEFI	9.9%
HCR	+0.8			
CCR	+1.3		0 Dtrs 0 Herds % U	

04/2020	CALVING SUMMARY		SCE 7.7 %
Sire Calving Ease	7.7%	%R	Obs
Daughter Calving Ease	7.8%	%R	N/A Obs
Sire Stillbirth	7.4%	%R	Obs
Daughter Stillbirth	6.1%	%R	N/A Obs

04/2020	GHA TYPE SUMMARY				TPI +2811
PTAT +0.98	75%R	UDC+1.51	FLC+0.15	BSC -0.45	0 D / 0 H

			-2	-1	0	1	2
Stature	-0.39	Short					
Strength	-0.67	Frail					
Body Depth	-0.36	Shallow					
Dairy Form	+0.92	Open Rib					
Rump Angle	-0.14	High Pins					
Thurl Width	-0.37	Narrow					
Rear Legs-Side	-0.13	Posty					
Rear Legs-Rear	-0.32	Hock In					
Foot Angle	+0.18	Steep					
Feet & Legs Score	+0.16	High					
Fore Udder Attachment	+1.59	Strong					
Rear Udder Height	+1.89	High					
Rear Udder Width	+1.74	Wide					
Udder Cleft	+0.11	Strong					
Udder Depth	+1.15	Shallow					
Front Teat Placement	+0.89	Close					
Rear Teat Placement	+0.35	Close					
Teat Length	-1.49	Short					



MGD: View-Home Uno Hope-ET



MGD: Pine-TRee 2149robt 4846-ET

Sire: De-Su Frazzled 14192-ET
Dam: Bgp Delta Heaven-ET VG-85

MGS: Mr Mogul Delta 1427-ET
MGD: View-Home Uno Hope-ET TL TD EX-92
02-00 2x 365d 25810m 4.7 1209f 3.5 899p

MGGS: Amighetti Numero Uno-ET TV TL TY
MGGD: Pine-TRee 2149robt 4846-ET VG-87
02-04 3x 365d 32000m 4.8 1520f 3.2 1036p

LOT 152

BGP SOLUTION ANISSA 818-ET

Reg: HO840003206457665
RHA: %

DOB: 06/21/2019

Solution x Modesty x Meridian

04/2020	CDCB SUMMARY - GENOMICCOW			NM\$ +720
Milk	+845	76%R	Fluid Merit \$	+672
Fat	+78	+0.16%	Cheese Merit \$	+744
Protein	+37	+0.04%	Grazing Merit \$	+639
SCS	2.77	%R	Gestation Len. Fert. Index	+0.6
PL	+6.0	%R	Livability +2.5 Mastitis	+1.3
DPR	+0.4	%R	EFI % gEFI	9.4%
HCR	+1.6			
CCR	+1.0		0 Dtrs 0 Herds % US	

04/2020	CALVING SUMMARY		SCE 8.2 %
Sire Calving Ease	8.2%	%R	Obs
Daughter Calving Ease	5.5%	%R	N/A Obs
Sire Stillbirth	6.9%	%R	Obs
Daughter Stillbirth	4.1%	%R	N/A Obs

04/2020	GHA TYPE SUMMARY				TPI +2811
PTAT +1.19	76%R	UDC+1.42	FLC+0.89	BSC +0.29	0 D / 0 H

			-2	-1	0	1	2
Stature	+0.86	Tall					
Strength	-0.25	Frail					
Body Depth	-0.44	Shallow					
Dairy Form	+0.29	Open Rib					
Rump Angle	+0.74	Sloped					
Thurl Width	-0.13	Narrow					
Rear Legs-Side	+1.21	Sickle					
Rear Legs-Rear	+0.86	Straight					
Foot Angle	+0.47	Steep					
Feet & Legs Score	+1.13	High					
Fore Udder Attachment	+1.75	Strong					
Rear Udder Height	+1.60	High					
Rear Udder Width	+1.47	Wide					
Udder Cleft	+0.40	Strong					
Udder Depth	+1.88	Shallow					
Front Teat Placement	+0.89	Close					
Rear Teat Placement	+0.69	Close					
Teat Length	+0.19	Long					



MGD: View-Home Mrdian Iowa-ET



MGD: Pine-TRee 2149robt 4846-ET

Sire: Ssi-Duckett 8184
Dam: Bgp Modesty Anissa-ET

MGS: Bacon-Hill Pety Modesty-ET
MGD: View-Home Mrdian Iowa-ET VG-86
02-02 3x 365d 35670m 3.8 1342f 3.1 1099p

MGGS: Sully Hart Meridian-ET TY TD
MGD: Pine-TRee 2149robt 4846-ET VG-87
02-04 3x 365d 32000m 4.8 1520f 3.2 1036p

LOT 153

BGP SOLUTION HONOR 780-ET

Reg: HO840003206457627
RHA: %

DOB: 05/26/2019

Solution x Bandares x Supershot

04/2020	CDCB SUMMARY - GENOMICCOW			NM\$ +663
Milk	+1174	76%R	Fluid Merit \$	+620
Fat	+69	+0.08%	Cheese Merit \$	+685
Protein	+45	+0.03%	Grazing Merit \$	+579
SCS	2.73	%R	Gestation Len.	Fert. Index +0.8
PL	+5.5	%R	Livability +2.0	Mastitis +0.0
DPR	+0.3	%R	EFI %	gEFI 10.3%
HCR	+1.4			
CCR	+0.0		0 Dtrs 0 Herds % US	

04/2020	CALVING SUMMARY		SCE 7.9 %
Sire Calving Ease	7.9%	%R	Obs
Daughter Calving Ease	7.5%	%R	N/A Obs
Sire Stillbirth	7.3%	%R	Obs
Daughter Stillbirth	5.5%	%R	N/A Obs

04/2020	GHA TYPE SUMMARY			TPI +2811
PTAT +1.44	74%R	UDC+1.53	FLC+1.22	BSC +0.91 0 D / 0 H
Stature	+1.20	Tall		
Strength	+0.76	Strong		
Body Depth	+0.27	Deep		
Dairy Form	+0.10	Open Rib		
Rump Angle	+1.06	Sloped		
Thurl Width	+0.77	Wide		
Rear Legs-Side	-0.53	Posty		
Rear Legs-Rear	+1.46	Straight		
Foot Angle	+1.49	Steep		
Feet & Legs Score	+1.36	High		
Fore Udder Attachment	+1.83	Strong		
Rear Udder Height	+2.27	High		
Rear Udder Width	+2.09	Wide		
Udder Cleft	+0.46	Strong		
Udder Depth	+1.42	Shallow		
Front Teat Placement	+0.58	Close		
Rear Teat Placement	+0.69	Close		
Teat Length	-0.52	Short		

Sire: Ssi-Duckett 8184
Dam: Peak Honor Bndrs 20520-ET

MGS: Wa-Del Yoder Bandares-ET
MGD: Peak Honor-ET VG-86

MGGS: Cogent Supershot
MGGD: J-Mor Mogul Hostice-ET

LOT 154

BGP SLF YOLO 18751-ET

Reg: HO840003205756628
RHA: %

DOB: 08/08/2019

Yolo x Rockstar x Rubicon

04/2020	CDCB SUMMARY - GENOMICCOW			NM\$ +629
Milk	+852	76%R	Fluid Merit \$	+571
Fat	+62	+0.10%	Cheese Merit \$	+656
Protein	+41	+0.05%	Grazing Merit \$	+577
SCS	2.89	%R	Gestation Len.	Fert. Index +1.3
PL	+4.9	%R	Livability +2.1	Mastitis +0.3
DPR	+0.8	%R	EFI %	gEFI 10.2%
HCR	+2.0			
CCR	+1.6		0 Dtrs 0 Herds % US	

04/2020	CALVING SUMMARY			SCE 8.1 %
Sire Calving Ease	8.1%	%R	Obs	
Daughter Calving Ease	8.6%	%R	N/A Obs	
Sire Stillbirth	8.1%	%R	Obs	
Daughter Stillbirth	8.0%	%R	N/A Obs	

04/2020	GHA TYPE SUMMARY				TPI +2811
PTAT +1.86	74%R	UDC+2.56	FLC+0.83	BSC +0.24	0 D / 0 H
Stature	+0.64	Tall			
Strength	-0.23	Frail			
Body Depth	-0.22	Shallow			
Dairy Form	+0.45	Open Rib			
Rump Angle	+0.17	Sloped			
Thurl Width	+0.11	Wide			
Rear Legs-Side	+0.76	Sickle			
Rear Legs-Rear	+0.47	Straight			
Foot Angle	+0.66	Steep			
Feet & Legs Score	+1.06	High			
Fore Udder Attachment	+3.05	Strong			
Rear Udder Height	+2.87	High			
Rear Udder Width	+2.64	Wide			
Udder Cleft	+0.99	Strong			
Udder Depth	+2.75	Shallow			
Front Teat Placement	+1.45	Close			
Rear Teat Placement	+1.17	Close			
Teat Length	-0.92	Short			

Sire: Bgp Bandares Britt-ET TD TR TC TL
Dam: Ocd Rocksta Noodle 44591-ET

MGS: Fairmont Bayont Rockstar-ET TR TV TL TY TD
MGD: Ocd Rubicon 36225-ET

MGGs: Edg Rubicon-ET TL TD TV
MGGD: Ocd Halogen 2372-ET

LOT 155

BGP SOLUTION PHONTAS 821-ET

Reg: HO840003206457668
RHA: %

DOB: 06/24/2019
HH5

Solution x Modesty x Meridian

04/2020	CDCB SUMMARY - GENOMICCOW			NM\$ +719
Milk	+1877	76%R	Fluid Merit \$	+732
Fat	+80	+0.03%	Cheese Merit \$	+714
Protein	+51	-0.02%	Grazing Merit \$	+601
SCS	2.83	%R	Gestation Len.	Fert. Index -0.7
PL	+5.6	%R	Livability +1.4	Mastitis -0.1
DPR	-1.1	%R	EFI %	gEFI 9.6%
HCR	+0.6			
CCR	-1.0		0 Dtrs 0 Herds % US	

04/2020	CALVING SUMMARY		SCE 7.7 %
Sire Calving Ease	7.7%	%R	Obs
Daughter Calving Ease	6.8%	%R	N/A Obs
Sire Stillbirth	6.7%	%R	Obs
Daughter Stillbirth	5.1%	%R	N/A Obs

04/2020	GHA TYPE SUMMARY			TPI +2808
PTAT +1.31	76%R	UDC+1.30	FLC+1.13	BSC +0.01 0 D / 0 H

			-2	-1	0	1	2
Stature	+0.20	Tall					
Strength	-0.12	Frail					
Body Depth	-0.06	Shallow					
Dairy Form	+0.69	Open Rib					
Rump Angle	+0.02	Sloped					
Thurl Width	-0.52	Narrow					
Rear Legs-Side	+0.55	Sickle					
Rear Legs-Rear	+1.21	Straight					
Foot Angle	+0.34	Steep					
Feet & Legs Score	+1.12	High					
Fore Udder Attachment	+1.74	Strong					
Rear Udder Height	+1.63	High					
Rear Udder Width	+1.50	Wide					
Udder Cleft	-0.14	Weak					
Udder Depth	+0.90	Shallow					
Front Teat Placement	+0.84	Close					
Rear Teat Placement	+0.69	Close					
Teat Length	+0.28	Long					



MGD: View-Home Mrdian Iowa-ET



MGD: Pine-TRee 2149robt 4846-ET

Sire: Ssi-Duckett 8184
Dam: Bgp Modesty POcahontas-ET

MGS: Bacon-Hill Pety Modesty-ET
MGD: View-Home Mrdian Iowa-ET VG-86
02-02 3x 365d 35670m 3.8 1342f 3.1 1099p

MGGS: Sully Hart Meridian-ET TY TD
MGD: Pine-TRee 2149robt 4846-ET VG-87
02-04 3x 365d 32000m 4.8 1520f 3.2 1036p

LOT 156

BGP SLF ROME 18970-ET

Reg: HO840003209480476
RHA: %

DOB: 11/10/2019

Rome x Delta x Numero Uno

04/2020	CDCB SUMMARY - GENOMICCOW			NM\$ +709
Milk	+672	76%R	Fluid Merit \$	+651
Fat	+80	+0.19%	Cheese Merit \$	+738
Protein	+34	+0.05%	Grazing Merit \$	+623
SCS	2.70	%R	Gestation Len.	Fert. Index +0.7
PL	+6.4	%R	Livability +2.8	Mastitis +1.3
DPR	+0.4	%R	EFI %	gEFI 10.1%
HCR	+1.1			
CCR	+0.9		0 Dtrs 0 Herds % US	

04/2020	CALVING SUMMARY		SCE 7.4 %
Sire Calving Ease	7.4%	%R	Obs
Daughter Calving Ease	7.3%	%R	N/A Obs
Sire Stillbirth	7.5%	%R	Obs
Daughter Stillbirth	7.4%	%R	N/A Obs

04/2020	GHA TYPE SUMMARY				TPI +2808
PTAT +1.41	75%R	UDC+1.69	FLC+0.11	BSC +0.15	0 D / 0 H

			-2	-1	0	1	2
Stature	+0.35	Tall					
Strength	-0.07	Frail					
Body Depth	+0.20	Deep					
Dairy Form	+1.10	Open Rib					
Rump Angle	+0.23	Sloped					
Thurl Width	-0.33	Narrow					
Rear Legs-Side	+0.14	Sickle					
Rear Legs-Rear	-0.27	Hock In					
Foot Angle	+0.42	Steep					
Feet & Legs Score	+0.29	High					
Fore Udder Attachment	+1.91	Strong					
Rear Udder Height	+2.42	High					
Rear Udder Width	+2.23	Wide					
Udder Cleft	+0.21	Strong					
Udder Depth	+1.33	Shallow					
Front Teat Placement	+0.39	Close					
Rear Teat Placement	+0.01	Close					
Teat Length	-1.04	Short					



MGD: View-Home Uno Hope-ET



MGD: Pine-TRee 2149robt 4846-ET

Sire: De-Su Frazzled 14192-ET
Dam: Bgp Delta Heaven-ET VG-85

MGS: Mr Mogul Delta 1427-ET
MGD: View-Home Uno Hope-ET TL TD EX-92
02-00 2x 365d 25810m 4.7 1209f 3.5 899p

MGGS: Amighetti Numero Uno-ET TV TL TY
MGGD: Pine-TRee 2149robt 4846-ET VG-87
02-04 3x 365d 32000m 4.8 1520f 3.2 1036p

LOT 157

BGP NOBLE ANISSA 673-ET

Reg: HO840003203116378
RHA: %

DOB: 04/07/2019

Noble x Modesty x Meridian

04/2020	CDCB SUMMARY - GENOMICCOW			NM\$ +695
Milk	+679	78%R	Fluid Merit \$	+655
Fat	+59	+0.11%	Cheese Merit \$	+715
Protein	+30	+0.03%	Grazing Merit \$	+670
SCS	2.79	%R	Gestation Len.	Fert. Index +2.7
PL	+7.2	%R	Livability	+3.7 Mastitis +1.9
DPR	+2.5	%R	EFI %	gEFI 10.2%
HCR	+3.4			
CCR	+3.8		0 Dtrs 0 Herds % US	

04/2020	CALVING SUMMARY		SCE 7.8 %
Sire Calving Ease	7.8%	%R	Obs
Daughter Calving Ease	6.7%	%R	N/A Obs
Sire Stillbirth	8.1%	%R	Obs
Daughter Stillbirth	6.8%	%R	N/A Obs

04/2020	GHA TYPE SUMMARY			TPI +2808
PTAT +0.95	77%R	UDC+2.08	FLC+0.48	BSC -0.79 0 D / 0 H

			-2	-1	0	1	2
Stature	-0.65	Short					
Strength	-1.12	Frail					
Body Depth	-1.13	Shallow					
Dairy Form	+0.26	Open Rib					
Rump Angle	+0.12	Sloped					
Thurl Width	-0.15	Narrow					
Rear Legs-Side	+0.75	Sickle					
Rear Legs-Rear	-0.17	Hock In					
Foot Angle	-0.11	Low					
Feet & Legs Score	+0.49	High					
Fore Udder Attachment	+1.69	Strong					
Rear Udder Height	+2.39	High					
Rear Udder Width	+2.20	Wide					
Udder Cleft	+1.01	Strong					
Udder Depth	+1.50	Shallow					
Front Teat Placement	+1.22	Close					
Rear Teat Placement	+1.26	Close					
Teat Length	-0.90	Short					



MGD: View-Home Mrdian Iowa-ET



MGD: Pine-TRee 2149robt 4846-ET

Sire: Mr Spring Noble-ET TL TV TD
Dam: Bgp Modesty Anissa-ET

MGS: Bacon-Hill Pety Modesty-ET
MGD: View-Home Mrdian Iowa-ET VG-86
02-02 3x 365d 35670m 3.8 1342f 3.1 1099p

MGGS: Sully Hart Meridian-ET TY TD
MGD: Pine-TRee 2149robt 4846-ET VG-87
02-04 3x 365d 32000m 4.8 1520f 3.2 1036p

LOT 158

BGP PONCHO FNTLE 992-ET

Reg: HO840003209721629
RHA: %

DOB: 12/10/2019

Poncho x Frazzled x Meridian

04/2020	CDCB SUMMARY - GENOMICCOW			NM\$ +648
Milk	+2158	76%R	Fluid Merit \$	+667
Fat	+72	-0.04%	Cheese Merit \$	+643
Protein	+56	-0.04%	Grazing Merit \$	+541
SCS	2.61	%R	Gestation Len. Fert. Index	-0.6
PL	+4.4	%R	Livability -1.5 Mastitis	+2.2
DPR	-1.6	%R	EFI % gEFI	10.1%
HCR	+1.1			
CCR	-0.6		0 Dtrs 0 Herds % US	

04/2020	CALVING SUMMARY		SCE 8.1 %
Sire Calving Ease	8.1%	%R	Obs
Daughter Calving Ease	7.4%	%R	N/A Obs
Sire Stillbirth	7.4%	%R	Obs
Daughter Stillbirth	5.3%	%R	N/A Obs

04/2020	GHA TYPE SUMMARY				TPI +2807
PTAT +1.72	73%R	UDC+1.92	FLC+0.03	BSC +0.97	0 D / 0 H

			-2	-1	0	1	2
Stature	+1.10	Tall					
Strength	+0.57	Strong					
Body Depth	+0.84	Deep					
Dairy Form	+2.14	Open Rib					
Rump Angle	+0.52	Sloped					
Thurl Width	+1.50	Wide					
Rear Legs-Side	+0.66	Sickle					
Rear Legs-Rear	-0.02	Hock In					
Foot Angle	+0.03	Steep					
Feet & Legs Score	+0.38	High					
Fore Udder Attachment	+1.52	Strong					
Rear Udder Height	+3.25	High					
Rear Udder Width	+2.99	Wide					
Udder Cleft	+1.61	Strong					
Udder Depth	+0.53	Shallow					
Front Teat Placement	+1.44	Close					
Rear Teat Placement	+2.17	Close					
Teat Length	-0.30	Short					



MGD: View-Home Mrdian Iowa-ET



MGGD: Pine-TRee 2149robt 4846-ET

Sire: ST Gen Noble Poncho TL TD TV
Dam: Bgp Frazzled Fontanelle-ET

MGS: Melarry Josuper Frazzled-ET
MGD: View-Home Mrdian Iowa-ET VG-86
02-02 3x 365d 35670m 3.8 1342f 3.1 1099p

MGGs: Sully Hart Meridian-ET TY TD
MGGD: Pine-TRee 2149robt 4846-ET VG-87
02-04 3x 365d 32000m 4.8 1520f 3.2 1036p

LOT 159

SWISSLANE YOLO 18793-ET

Reg: HO840003205756670
RHA: %

DOB: 08/27/2019

Yolo x Frazzled x Delta

04/2020	CDCB SUMMARY - GENOMICCOW			NM\$ +728
Milk	+870	75%R	Fluid Merit \$	+695
Fat	+81	+0.16%	Cheese Merit \$	+745
Protein	+33	+0.02%	Grazing Merit \$	+656
SCS	2.72	%R	Gestation Len.	Fert. Index +1.2
PL	+6.3	%R	Livability +3.0	Mastitis +1.3
DPR	+0.7	%R	EFI %	gEFI 10.2%
HCR	+3.6			
CCR	+2.0		0 Dtrs 0 Herds % US	

04/2020	CALVING SUMMARY			SCE 8.5 %
Sire Calving Ease	8.5%	%R	Obs	
Daughter Calving Ease	7.9%	%R	N/A Obs	
Sire Stillbirth	7.0%	%R	Obs	
Daughter Stillbirth	4.1%	%R	N/A Obs	

04/2020	GHA TYPE SUMMARY			TPI +2805
PTAT +1.14	74%R	UDC+1.42	FLC+0.29	BSC -0.06 0 D / 0 H
Stature	-0.02	Short		
Strength	-0.20	Frail		
Body Depth	-0.25	Shallow		
Dairy Form	+0.47	Open Rib		
Rump Angle	-0.39	High Pins		
Thurl Width	+0.42	Wide		
Rear Legs-Side	+1.16	Sickle		
Rear Legs-Rear	+0.31	Straight		
Foot Angle	-0.33	Low		
Feet & Legs Score	+0.33	High		
Fore Udder Attachment	+1.98	Strong		
Rear Udder Height	+1.76	High		
Rear Udder Width	+1.62	Wide		
Udder Cleft	-0.28	Weak		
Udder Depth	+1.23	Shallow		
Front Teat Placement	+0.30	Close		
Rear Teat Placement	+0.12	Close		
Teat Length	-0.92	Short		

Sire: Bgp Bandares Britt-ET TD TR TC TL
Dam: Bgp Sif Frazzled 16160-ET

MGS: Melarry Josuper Frazzled-ET
MGD: Bgp Delta Helium-ET

MGGS: Mr Mogul Delta 1427-ET
MGGD: Ri-Val-Re Bookem Hero-ET VG-86
02-07 2x 317d 30430m 3.9 1201f 3.2 975p

LOT 160

BGP SLF SOLUTION 18640-ET

Reg: HO840003205756517
RHA: %

DOB: 07/05/2019

Solution x Modesty x Meridian

04/2020	CDCB SUMMARY - GENOMICCOW			NM\$ +700
Milk	+664	76%R	Fluid Merit \$	+641
Fat	+77	+0.18%	Cheese Merit \$	+729
Protein	+34	+0.05%	Grazing Merit \$	+642
SCS	2.71	%R	Gestation Len. Fert. Index +1.2	
PL	+5.6	%R	Livability +1.2 Mastitis +2.5	
DPR	+0.7	%R	EFI % gEFI 9.5%	
HCR	+3.4			
CCR	+2.1		0 Dtrs 0 Herds % US	

04/2020	CALVING SUMMARY		SCE 7.5 %
Sire Calving Ease	7.5%	%R	Obs
Daughter Calving Ease	6.5%	%R	N/A Obs
Sire Stillbirth	6.5%	%R	Obs
Daughter Stillbirth	4.2%	%R	N/A Obs

04/2020	GHA TYPE SUMMARY				TPI +2805
PTAT +1.24	75%R	UDC+1.66	FLC+0.20	BSC +0.12	0 D / 0 H

			-2	-1	0	1	2
Stature	+0.38	Tall					
Strength	-0.31	Frail					
Body Depth	-0.24	Shallow					
Dairy Form	+0.77	Open Rib					
Rump Angle	+0.10	Sloped					
Thurl Width	+0.41	Wide					
Rear Legs-Side	+1.63	Sickle					
Rear Legs-Rear	+0.03	Straight					
Foot Angle	-0.32	Low					
Feet & Legs Score	+0.45	High					
Fore Udder Attachment	+1.94	Strong					
Rear Udder Height	+1.80	High					
Rear Udder Width	+1.66	Wide					
Udder Cleft	+0.95	Strong					
Udder Depth	+1.79	Shallow					
Front Teat Placement	+1.61	Close					
Rear Teat Placement	+1.95	Close					
Teat Length	-1.32	Short					



MGD: View-Home Mrdian Iowa-ET



MGD: Pine-TRee 2149robt 4846-ET

Sire: Ssi-Duckett 8184
Dam: Bgp Modesty BLue Grass-ET

MGS: Bacon-Hill Pety Modesty-ET
MGD: View-Home Mrdian Iowa-ET VG-86
02-02 3x 365d 35670m 3.8 1342f 3.1 1099p

MGGS: Sully Hart Meridian-ET TY TD
MGGD: Pine-TRee 2149robt 4846-ET VG-87
02-04 3x 365d 32000m 4.8 1520f 3.2 1036p

LOT 161

BGP PONCHO DHRMY 892-ET

Reg: HO840003206457739
RHA: %

DOB: 09/27/2019

Poncho x Delta x Numero Uno

04/2020	CDCB SUMMARY - GENOMICCOW			NM\$ +632
Milk	+752	76%R	Fluid Merit \$	+578
Fat	+57	+0.10%	Cheese Merit \$	+658
Protein	+36	+0.04%	Grazing Merit \$	+591
SCS	2.79	%R	Gestation Len.	Fert. Index +1.5
PL	+5.4	%R	Livability	+2.0 Mastitis +2.1
DPR	+1.4	%R	EFI %	gEFI 9.9%
HCR	+1.5			
CCR	+2.0		0 Dtrs 0 Herds % US	

04/2020	CALVING SUMMARY			SCE 7.4 %
Sire Calving Ease	7.4%	%R	Obs	
Daughter Calving Ease	6.8%	%R	N/A Obs	
Sire Stillbirth	8.7%	%R	Obs	
Daughter Stillbirth	5.9%	%R	N/A Obs	

04/2020	GHA TYPE SUMMARY			TPI +2805
PTAT +1.91	74%R	UDC+2.09	FLC+1.25	BSC +0.54 0 D / 0 H

			-2	-1	0	1	2
Stature	+0.60	Tall					
Strength	+0.25	Strong					
Body Depth	+0.53	Deep					
Dairy Form	+1.76	Open Rib					
Rump Angle	-0.15	High Pins					
Thurl Width	+0.93	Wide					
Rear Legs-Side	-0.60	Posty					
Rear Legs-Rear	+1.12	Straight					
Foot Angle	+1.05	Steep					
Feet & Legs Score	+1.36	High					
Fore Udder Attachment	+1.75	Strong					
Rear Udder Height	+3.08	High					
Rear Udder Width	+2.83	Wide					
Udder Cleft	+1.58	Strong					
Udder Depth	+0.91	Shallow					
Front Teat Placement	+1.27	Close					
Rear Teat Placement	+1.50	Close					
Teat Length	-0.08	Short					



MGD: View-Home Uno Hope-ET



MGD: Pine-TRee 2149robt 4846-ET

Sire: ST Gen Noble Poncho TL TD TV
Dam: Bgp Delta Harmony-ET

MGS: Mr Mogul Delta 1427-ET
MGD: View-Home Uno Hope-ET TL TD EX-92
02-00 2x 365d 25810m 4.7 1209f 3.5 899p

MGGS: Amighetti Numero Uno-ET TV TL TY
MGGD: Pine-TRee 2149robt 4846-ET VG-87
02-04 3x 365d 32000m 4.8 1520f 3.2 1036p

LOT 162

BGP SOLUTION HYBRID 833-ET

Reg: HO840003206457680
RHA: %

DOB: 06/29/2019
HH5

Solution x Modesty x Meridian

04/2020	CDCB SUMMARY - GENOMICCOW			NM\$ +684
Milk	+1462	76%R	Fluid Merit \$	+666
Fat	+84	+0.09%	Cheese Merit \$	+694
Protein	+48	+0.01%	Grazing Merit \$	+578
SCS	2.88	%R	Gestation Len.	Fert. Index -0.4
PL	+4.7	%R	Livability +0.2	Mastitis -0.3
DPR	-1.1	%R	EFI %	gEFI 10.3%
HCR	+1.3			
CCR	-0.8		0 Dtrs 0 Herds	% US

04/2020	CALVING SUMMARY		SCE 8.9 %
Sire Calving Ease	8.9%	%R	Obs
Daughter Calving Ease	7.3%	%R	N/A Obs
Sire Stillbirth	6.5%	%R	Obs
Daughter Stillbirth	4.5%	%R	N/A Obs

04/2020	GHA TYPE SUMMARY				TPI +2804
PTAT +1.42	76%R	UDC+1.43	FLC+1.16	BSC +0.37	0 D / 0 H

			-2	-1	0	1	2
Stature	+0.71	Tall					
Strength	+0.16	Strong					
Body Depth	-0.02	Shallow					
Dairy Form	+0.37	Open Rib					
Rump Angle	+0.65	Sloped					
Thurl Width	-0.22	Narrow					
Rear Legs-Side	+1.05	Sickle					
Rear Legs-Rear	+1.05	Straight					
Foot Angle	+0.66	Steep					
Feet & Legs Score	+1.35	High					
Fore Udder Attachment	+1.84	Strong					
Rear Udder Height	+1.63	High					
Rear Udder Width	+1.50	Wide					
Udder Cleft	+0.79	Strong					
Udder Depth	+1.33	Shallow					
Front Teat Placement	+1.88	Close					
Rear Teat Placement	+1.62	Close					
Teat Length	-0.50	Short					



MGD: View-Home Mrdian Iowa-ET



MGD: Pine-TRee 2149robt 4846-ET

Sire: Ssi-Duckett 8184
Dam: Bgp Modesty Hybrid-ET

MGS: Bacon-Hill Pety Modesty-ET
MGD: View-Home Mrdian Iowa-ET VG-86
02-02 3x 365d 35670m 3.8 1342f 3.1 1099p

MGGS: Sully Hart Meridian-ET TY TD
MGD: Pine-TRee 2149robt 4846-ET VG-87
02-04 3x 365d 32000m 4.8 1520f 3.2 1036p

LOT 163

Reg: HO840003209721634
RHA: 99%

DOB: 12/12/2019
HH5

04/2020	CDCB SUMMARY - GENOMIC			NM\$ +682
Milk	+1320	76%R	Fluid Merit \$	+638
Fat	+75	+0.08%	Cheese Merit \$	+704
Protein	+50	+0.03%	Grazing Merit \$	+569
SCS	2.76	74%R	Gestation Len. +0	Fert. Index -0.4
PL	+5.7	72%R	Livability +1.7	Mastitis +1.9
DPR	-1.1	71%R	EFI 8.5%	gEFI 9.7%
HCR	+0.4			
CCR	+0.5		0 Dtrs 0 Herds	100% US

Bgp Maroon Frederika 997-ET TC TR
Maroon x Frazzled x Meridian

04/2020	CALVING SUMMARY			SCE 10.1 %
Sire Calving Ease	10.1%	58%R		0 Obs
Daughter Calving Ease	8.9%	55%R		0 Obs
Sire Stillbirth	8.4%	52%R		0 Obs
Daughter Stillbirth	6.4%	52%R		0 Obs

Sire: ST Gen Dynasty Maroon-ET TL TD TV
Dam: Bgp Frazzled Frederika-ET

04/2020	HA TYPE SUMMARY			TPI +2804
PTAT +1.14	74%R	UDC+1.93	FLC+0.48	BSC-0.17 0 D / 0 H

MGS: Melarry Josuper Frazzled-ET
MGD: View-Home Mrdian Iowa-ET VG-86
02-02 3x 365d 35670m 3.8 1342f 3.1 1099p
MGGS: Sully Hart Meridian-ET TY TD
MGGD: Pine-Tree 2149Robst 4846-ET VG-87
02-04 3x 365d 32000m 4.8 1520f 3.2 1036p

			-2	-1	0	1	2
Stature	+0.18	Tall					
Strength	-0.25	Frail					
Body Depth	-0.50	Shallow					
Dairy Form	+0.11	Open Rib					
Rump Angle	-0.59	High Pins					
Thurl Width	+0.36	Wide					
Rear Legs-Side	+0.17	Sickle					
Rear Legs-Rear	+0.32	Straight					
Foot Angle	+0.39	Steep					
Feet & Legs Score	+0.54	High					
F. Udder Attachment	+2.09	Strong					
Rear Udder Height	+2.22	High					
Rear Udder Width	+2.04	Wide					
Udder Cleft	+1.14	Strong					
Udder Depth	+1.76	Shallow					
Front Teat Placement	+0.88	Close					
Rear Teat P. Rear	+1.31	Close					
Teat Length	-0.96	Short					



MGD: View-Home Mrdian Iowa-ET



MGGD: Pine-Tree 2149Robst 4846-ET

LOT 164

BGP SLF NOBLE 18325-ET

Reg: HO840003203692960
RHA: %

DOB: 03/14/2019

Noble x Modesty x Meridian

04/2020	CDCB SUMMARY - GENOMICCOW			NM\$ +677
Milk	+1422	78%R	Fluid Merit \$	+669
Fat	+55	+0.00%	Cheese Merit \$	+682
Protein	+43	+0.00%	Grazing Merit \$	+620
SCS	2.80	%R	Gestation Len.	Fert. Index +1.7
PL	+6.3	%R	Livability	+3.2 Mastitis +2.1
DPR	+1.1	%R	EFI %	gEFI 10.4%
HCR	+2.5			
CCR	+2.4		0 Dtrs 0 Herds % US	

04/2020	CALVING SUMMARY		SCE 7.5 %
Sire Calving Ease	7.5%	%R	Obs
Daughter Calving Ease	7.2%	%R	N/A Obs
Sire Stillbirth	7.1%	%R	Obs
Daughter Stillbirth	6.1%	%R	N/A Obs

04/2020	GHA TYPE SUMMARY				TPI +2804
PTAT +1.18	77%R	UDC+1.98	FLC+0.59	BSC -0.30	0 D / 0 H

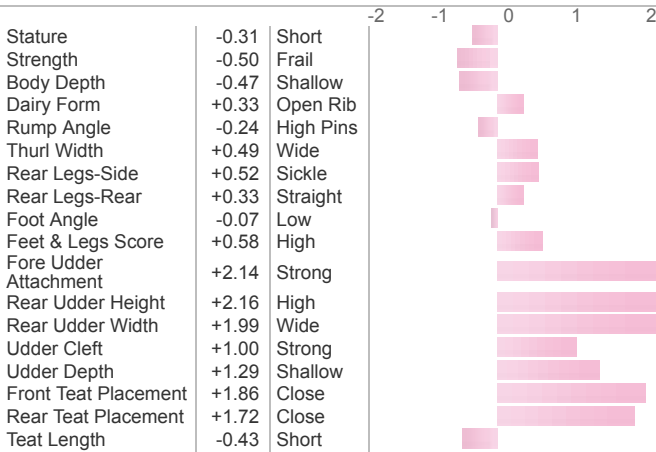

MGD: View-Home Mrdian Iowa-ET



MGD: Pine-TRee 2149robt 4846-ET

Sire: Mr Spring Noble-ET TL TV TD
Dam: Bgp Modesty Vail-ET VG-85

MGS: Bacon-Hill Pety Modesty-ET
MGD: View-Home Mrdian Iowa-ET VG-86
02-02 3x 365d 35670m 3.8 1342f 3.1 1099p

MGGS: Sully Hart Meridian-ET TY TD
MGD: Pine-TRee 2149robt 4846-ET VG-87
02-04 3x 365d 32000m 4.8 1520f 3.2 1036p

LOT 165

BGP SLF ROLAN 18372-ET

Reg: HO840003205756249
RHA: %

DOB: 03/27/2019

Rolan x Helix x Damaris

04/2020	CDCB SUMMARY - GENOMICCOW			NM\$ +662
Milk	+965	76%R	Fluid Merit \$	+595
Fat	+70	+0.11%	Cheese Merit \$	+694
Protein	+48	+0.06%	Grazing Merit \$	+589
SCS	2.98	%R	Gestation Len.	Fert. Index +0.4
PL	+4.8	%R	Livability +1.0	Mastitis +1.2
DPR	+0.1	%R	EFI %	gEFI 10.9%
HCR	+0.9			
CCR	+0.6		0 Dtrs 0 Herds % US	

04/2020	CALVING SUMMARY		SCE 6.8 %
Sire Calving Ease	6.8%	%R	Obs
Daughter Calving Ease	6.7%	%R	N/A Obs
Sire Stillbirth	8.0%	%R	Obs
Daughter Stillbirth	5.4%	%R	N/A Obs

04/2020	GHA TYPE SUMMARY			TPI +2803
PTAT +1.30	73%R	UDC+1.66	FLC+1.61	BSC +0.01 0 D / 0 H

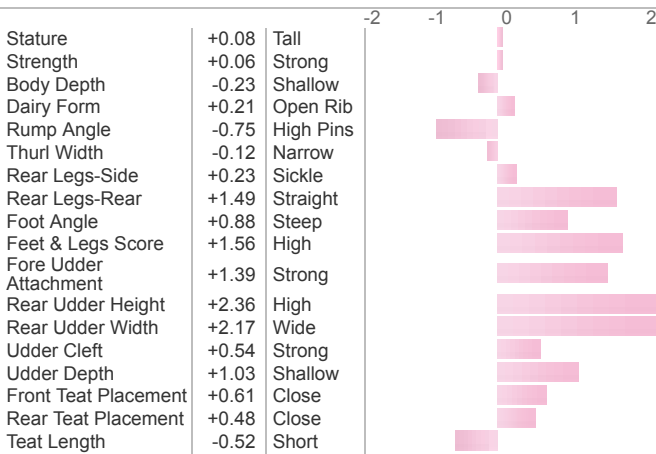

MGGD: Seagull-Bay Somthngroyal-ET

Sire: Progenesis Modest Rolan 512 0
Dam: Bgp Helix Diedra-ET

MGS: Aot Silver Helix-ET
MGD: Seagull-Bay Sr Daenerys-ET

MGGS: S-S-I Sterling Damaris-ET
MGGD: Seagull-Bay Somthngroyal-ET VG-88
01-11 3x 365d 28390m 3.9 1096f 3.4 959p

LOT 166

BGP MAROON MALLORY 940-ET

Reg: HO840003209721577
RHA: %

DOB: 11/01/2019
HH1

Maroon x Frazzled x Yoder

04/2020	CDCB SUMMARY - GENOMICCOW			NM\$ +668
Milk	+736	76%R	Fluid Merit \$	+559
Fat	+84	+0.19%	Cheese Merit \$	+719
Protein	+52	+0.10%	Grazing Merit \$	+613
SCS	2.89	%R	Gestation Len.	Fert. Index +1.5
PL	+4.3	%R	Livability +1.2	Mastitis +0.7
DPR	+1.1	%R	EFI %	gEFI 9.6%
HCR	+1.4			
CCR	+2.7		0 Dtrs 0 Herds % US	

04/2020	CALVING SUMMARY		SCE 9.0 %
Sire Calving Ease	9.0%	%R	Obs
Daughter Calving Ease	7.7%	%R	N/A Obs
Sire Stillbirth	8.4%	%R	Obs
Daughter Stillbirth	5.7%	%R	N/A Obs

04/2020	GHA TYPE SUMMARY			TPI +2802
PTAT +0.81	74%R	UDC+0.99	FLC-0.38	BSC +1.22 0 D / 0 H
Stature	+1.48	Tall		
Strength	+1.07	Strong		
Body Depth	+0.63	Deep		
Dairy Form	+0.40	Open Rib		
Rump Angle	-0.89	High Pins		
Thurl Width	+1.16	Wide		
Rear Legs-Side	+0.25	Sickle		
Rear Legs-Rear	+0.26	Straight		
Foot Angle	+0.51	Steep		
Feet & Legs Score	-0.16	Low		
Fore Udder Attachment	+1.30	Strong		
Rear Udder Height	+1.43	High		
Rear Udder Width	+1.32	Wide		
Udder Cleft	+0.94	Strong		
Udder Depth	+1.27	Shallow		
Front Teat Placement	+0.27	Close		
Rear Teat Placement	+0.75	Close		
Teat Length	+0.38	Long		

Sire: ST Gen Dynasty Maroon-ET TL TD TV
Dam: Bgp Frazzled Mallory-ET

MGS: Melarry Josuper Frazzled-ET
MGD: Ber-Sher Yoder Mia Maloy-ET VG-85

MGGS: Woodcrest Mogul Yoder-ET
MGGD: Ber-Sher Jacey 8255 Mia-ET VG-85
01-11 3x 322d 30550m 2.9 893f 2.9 898p

LOT 167

BGP YOLO RHONDA 830-ET

Reg: HO840003206457677
RHA: %

DOB: 06/29/2019

Yolo x Delta x Tuffenuff

04/2020	CDCB SUMMARY - GENOMICCOW			NM\$ +665
Milk	+822	77%R	Fluid Merit \$	+609
Fat	+85	+0.19%	Cheese Merit \$	+692
Protein	+40	+0.05%	Grazing Merit \$	+601
SCS	2.92	%R	Gestation Len.	Fert. Index +0.6
PL	+3.6	%R	Livability +0.8	Mastitis +0.6
DPR	+0.0	%R	EFI %	gEFI 10.2%
HCR	+2.0			
CCR	+1.3		0 Dtrs 0 Herds % US	

04/2020	CALVING SUMMARY		SCE 7.6 %
Sire Calving Ease	7.6%	%R	Obs
Daughter Calving Ease	7.9%	%R	N/A Obs
Sire Stillbirth	7.3%	%R	Obs
Daughter Stillbirth	5.1%	%R	N/A Obs

04/2020	GHA TYPE SUMMARY				TPI +2799
PTAT +1.54	76%R	UDC+1.89	FLC+0.38	BSC +0.37	0 D / 0 H

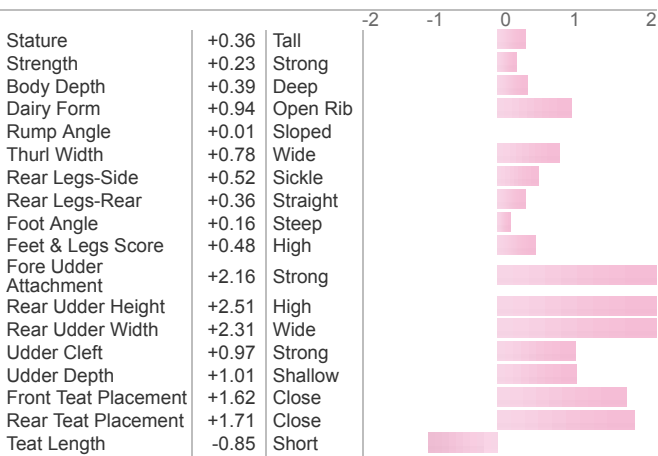

MGGD: Co-Op Moonboy Rescue-ET

Sire: Bgp Bandares Britt-ET TD TR TC TL
Dam: Fairmont Delta Rhonda-ET VG-85

MGS: Mr Mogul Delta 1427-ET
MGD: Fairmont Tuffenuff Ridge-ET VG-86

MGGS: Co-Op Day Tuffenuff-ET
MGGD: Co-Op Moonboy Rescue-ET EX-90
02-00 2x 337d 24940m 4.4 1099f 3.5 870p

LOT 168

MS BGP SLF ROME 19020-ET

Reg: HO840003209480526
RHA: %

DOB: 12/05/2019

Rome x Frazzled x Meridian

04/2020	CDCB SUMMARY - GENOMICCOW			NM\$ +719
Milk	+1441	76%R	Fluid Merit \$	+700
Fat	+100	+0.15%	Cheese Merit \$	+731
Protein	+46	+0.00%	Grazing Merit \$	+619
SCS	2.69	%R	Gestation Len.	Fert. Index +0.3
PL	+4.7	%R	Livability +1.1	Mastitis +0.8
DPR	-0.8	%R	EFI %	gEFI 10.2%
HCR	+2.7			
CCR	+1.5		0 Dtrs 0 Herds % US	

04/2020	CALVING SUMMARY		SCE 10.1 %
Sire Calving Ease	10.1%	%R	Obs
Daughter Calving Ease	9.3%	%R	N/A Obs
Sire Stillbirth	7.6%	%R	Obs
Daughter Stillbirth	5.8%	%R	N/A Obs

04/2020	GHA TYPE SUMMARY			TPI +2798
PTAT +0.90	75%R	UDC+0.69	FLC-0.68	BSC +0.43 0 D / 0 H

			-2	-1	0	1	2
Stature	+0.78	Tall					
Strength	-0.11	Frail					
Body Depth	+0.20	Deep					
Dairy Form	+1.20	Open Rib					
Rump Angle	+1.61	Sloped					
Thurl Width	+0.40	Wide					
Rear Legs-Side	+0.55	Sickle					
Rear Legs-Rear	-0.95	Hock In					
Foot Angle	-0.68	Low					
Feet & Legs Score	-0.29	Low					
Fore Udder Attachment	+0.60	Strong					
Rear Udder Height	+1.57	High					
Rear Udder Width	+1.44	Wide					
Udder Cleft	-0.21	Weak					
Udder Depth	+0.25	Shallow					
Front Teat Placement	+0.16	Close					
Rear Teat Placement	+0.17	Close					
Teat Length	-0.52	Short					



MGD: View-Home Mrdian Iowa-ET



MGD: Pine-TRee 2149robt 4846-ET

Sire: De-Su Frazzled 14192-ET

Dam: Bgp Frazzled Sioux-ET

MGS: Melarry Josuper Frazzled-ET

MGD: View-Home Mrdian Iowa-ET VG-86
02-02 3x 365d 35670m 3.8 1342f 3.1 1099p

MGGS: Sully Hart Meridian-ET TY TD

MGD: Pine-TRee 2149robt 4846-ET VG-87
02-04 3x 365d 32000m 4.8 1520f 3.2 1036p

LOT 169

BGP SLF ROME 19008-ET

Reg: HO840003209480514
RHA: %

DOB: 12/02/2019

Rome x Delta x Platinum

04/2020	CDCB SUMMARY - GENOMICCOW			NM\$ +695
Milk	+1498	76%R	Fluid Merit \$	+702
Fat	+49	-0.03%	Cheese Merit \$	+696
Protein	+38	-0.03%	Grazing Merit \$	+617
SCS	2.42	%R	Gestation Len.	Fert. Index +1.6
PL	+8.3	%R	Livability +4.1	Mastitis +2.8
DPR	+1.1	%R	EFI %	gEFI 10.0%
HCR	+0.9			
CCR	+2.1		0 Dtrs 0 Herds % US	

04/2020	CALVING SUMMARY		SCE 8.0 %
Sire Calving Ease	8.0%	%R	Obs
Daughter Calving Ease	8.0%	%R	N/A Obs
Sire Stillbirth	7.3%	%R	Obs
Daughter Stillbirth	6.3%	%R	N/A Obs

04/2020	GHA TYPE SUMMARY			TPI +2798
PTAT +1.08	75%R	UDC+1.66	FLC+0.57	BSC -0.40 0 D / 0 H

			-2	-1	0	1	2
Stature	-0.35	Short					
Strength	-0.43	Frail					
Body Depth	-0.37	Shallow					
Dairy Form	+0.71	Open Rib					
Rump Angle	+0.39	Sloped					
Thurl Width	-0.58	Narrow					
Rear Legs-Side	-0.20	Posty					
Rear Legs-Rear	+0.35	Straight					
Foot Angle	+0.55	Steep					
Feet & Legs Score	+0.48	High					
Fore Udder Attachment	+1.55	Strong					
Rear Udder Height	+2.31	High					
Rear Udder Width	+2.13	Wide					
Udder Cleft	-0.11	Weak					
Udder Depth	+1.15	Shallow					
Front Teat Placement	+0.29	Close					
Rear Teat Placement	-0.07	Wide					
Teat Length	-0.99	Short					

Sire: De-Su Frazzled 14192-ET
Dam: TRiplecrown Delta 26-ET VG-88

MGS: Mr Mogul Delta 1427-ET
MGD: S-S-I Platinm Mason 9024-ET VG-86
02-04 3x 305d 27350m 3.9 1076f 3.2 884p

MGGS: Seagull-Bay Platinum-Ets TV TL TY TD
MGGD: S-S-I Shamrock Mesa 7388-ET VG-87
04-09 3x 322d 37080m 3.5 1286f 3.0 1116p

LOT 170

BGP SLF MEDLEY 18899

Reg: HO840003209480405
RHA: %

DOB: 10/13/2019

Medley x Frazzled x Meridian

04/2020	CDCB SUMMARY - GENOMICCOW			NM\$ +741
Milk	+1754	78%R	Fluid Merit \$	+719
Fat	+71	+0.01%	Cheese Merit \$	+753
Protein	+56	+0.01%	Grazing Merit \$	+624
SCS	2.67	%R	Gestation Len. Fert. Index	-0.2
PL	+6.7	%R	Livability +1.2	Mastitis +1.3
DPR	-1.2	%R	EFI %	gEFI 9.5%
HCR	+2.7			
CCR	+1.1		0 Dtrs 0 Herds % US	

04/2020	CALVING SUMMARY		SCE 5.6 %
Sire Calving Ease	5.6%	%R	Obs
Daughter Calving Ease	5.6%	%R	N/A Obs
Sire Stillbirth	6.5%	%R	Obs
Daughter Stillbirth	4.5%	%R	N/A Obs

04/2020	GHA TYPE SUMMARY				TPI +2797
PTAT +0.84	75%R	UDC+0.95	FLC+0.19	BSC -0.04	0 D / 0 H

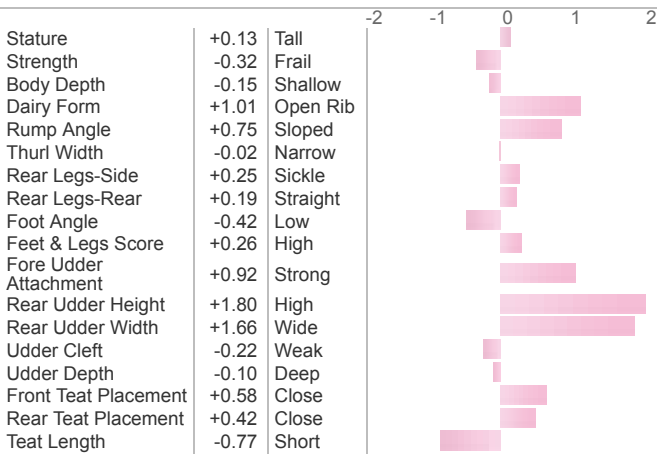

MGD: View-Home Mrdian Iowa-ET



MGD: Pine-TRee 2149robt 4846-ET

Sire: Abs Medley-ET
Dam: Bgp Frazzled Farmington-ET

MGS: Melarry Josuper Frazzled-ET
MGD: View-Home Mrdian Iowa-ET VG-86
02-02 3x 365d 35670m 3.8 1342f 3.1 1099p

MGGS: Sully Hart Meridian-ET TY TD
MGGD: Pine-TRee 2149robt 4846-ET VG-87
02-04 3x 365d 32000m 4.8 1520f 3.2 1036p

LOT 171

BGP SLF ROME 18983-ET

Reg: HO840003209480489
RHA: %

DOB: 11/15/2019

Rome x Rubicon x Epic

04/2020	CDCB SUMMARY - GENOMICCOW			NM\$ +700
Milk	+1010	76%R	Fluid Merit \$	+633
Fat	+75	+0.12%	Cheese Merit \$	+733
Protein	+47	+0.05%	Grazing Merit \$	+622
SCS	2.74	%R	Gestation Len.	Fert. Index +1.0
PL	+5.9	%R	Livability +2.2	Mastitis +0.1
DPR	+0.5	%R	EFI %	gEFI 10.2%
HCR	+2.6			
CCR	+1.4		0 Dtrs 0 Herds % US	

04/2020	CALVING SUMMARY		SCE 7.9 %
Sire Calving Ease	7.9%	%R	Obs
Daughter Calving Ease	7.1%	%R	N/A Obs
Sire Stillbirth	7.1%	%R	Obs
Daughter Stillbirth	4.9%	%R	N/A Obs

04/2020	GHA TYPE SUMMARY				TPI +2797
PTAT +1.03	75%R	UDC+0.65	FLC+0.79	BSC +0.12	0 D / 0 H

			-2	-1	0	1	2
Stature	+0.00	Tall					
Strength	+0.24	Strong					
Body Depth	+0.36	Deep					
Dairy Form	+0.76	Open Rib					
Rump Angle	+0.39	Sloped					
Thurl Width	+0.01	Wide					
Rear Legs-Side	-0.46	Posty					
Rear Legs-Rear	+1.04	Straight					
Foot Angle	+0.22	Steep					
Feet & Legs Score	+0.69	High					
Fore Udder Attachment	+0.71	Strong					
Rear Udder Height	+1.45	High					
Rear Udder Width	+1.33	Wide					
Udder Cleft	-0.48	Weak					
Udder Depth	-0.26	Deep					
Front Teat Placement	+0.53	Close					
Rear Teat Placement	-0.28	Wide					
Teat Length	-1.09	Short					



MGD: Lookout Pesce Epic Hue



MGD: Cookiecutter Mom Hue-ET

Sire: De-Su Frazzled 14192-ET
Dam: Bgp Rub Hui-ET

MGS: Edg Rubicon-ET TL TD TV
MGD: Lookout Pesce Epic Hue VG-86
02-03 2x 323d 24330m 4.3 1037f 3.5 857p

MGGS: Generations Epic TV TL
MGGD: Cookiecutter Mom Hue-ET

LOT 172

MS BGP SLF NOBLE 18695

Reg: HO840003205756572
RHA: %

DOB: 07/23/2019

Noble x Frazzled x Meridian

04/2020	CDCB SUMMARY - GENOMICCOW			NM\$ +654
Milk	+1876	78%R	Fluid Merit \$	+674
Fat	+67	-0.02%	Cheese Merit \$	+648
Protein	+48	-0.03%	Grazing Merit \$	+562
SCS	2.69	%R	Gestation Len.	Fert. Index +0.4
PL	+5.1	%R	Livability +1.9	Mastitis +2.1
DPR	-0.5	%R	EFI %	gEFI 10.4%
HCR	+2.2			
CCR	+0.3		0 Dtrs 0 Herds % US	

04/2020	CALVING SUMMARY		SCE 8.6 %
Sire Calving Ease	8.6%	%R	Obs
Daughter Calving Ease	8.6%	%R	N/A Obs
Sire Stillbirth	7.7%	%R	Obs
Daughter Stillbirth	6.5%	%R	N/A Obs

04/2020	GHA TYPE SUMMARY		TPI +2797
PTAT +1.57	76%R	UDC+2.17	FLC-0.27 BSC +0.70 0 D / 0 H

			-2	-1	0	1	2
Stature	+0.93	Tall					
Strength	+0.10	Strong					
Body Depth	+0.07	Deep					
Dairy Form	+0.87	Open Rib					
Rump Angle	+0.84	Sloped					
Thurl Width	+2.01	Wide					
Rear Legs-Side	+0.29	Sickle					
Rear Legs-Rear	-0.61	Hock In					
Foot Angle	+0.11	Steep					
Feet & Legs Score	+0.10	High					
Fore Udder Attachment	+2.23	Strong					
Rear Udder Height	+3.01	High					
Rear Udder Width	+2.77	Wide					
Udder Cleft	+0.81	Strong					
Udder Depth	+1.86	Shallow					
Front Teat Placement	+0.79	Close					
Rear Teat Placement	+0.60	Close					
Teat Length	-0.35	Short					



MGD: View-Home Mrdian Iowa-ET



MGD: Pine-TRee 2149robt 4846-ET

Sire: Mr Spring Noble-ET TL TV TD
Dam: Bgp Frazzled Sioux-ET

MGS: Melarry Josuper Frazzled-ET
MGD: View-Home Mrdian Iowa-ET VG-86
02-02 3x 365d 35670m 3.8 1342f 3.1 1099p

MGGS: Sully Hart Meridian-ET TY TD
MGGD: Pine-TRee 2149robt 4846-ET VG-87
02-04 3x 365d 32000m 4.8 1520f 3.2 1036p

LOT 173

BGP ROLAN DIEDRA 636-ET

Reg: HO840003203116341
RHA: %

DOB: 03/04/2019

Rolan x Helix x Damaris

04/2020	CDCB SUMMARY - GENOMICCOW			NM\$ +708
Milk	+808	76%R	Fluid Merit \$	+633
Fat	+83	+0.18%	Cheese Merit \$	+743
Protein	+45	+0.07%	Grazing Merit \$	+628
SCS	2.95	%R	Gestation Len.	Fert. Index +0.4
PL	+4.8	%R	Livability +1.2	Mastitis +1.4
DPR	+0.0	%R	EFI %	gEFI 10.5%
HCR	+1.4			
CCR	+0.7		0 Dtrs 0 Herds % US	

04/2020	CALVING SUMMARY		SCE 7.2 %
Sire Calving Ease	7.2%	%R	Obs
Daughter Calving Ease	5.7%	%R	N/A Obs
Sire Stillbirth	7.1%	%R	Obs
Daughter Stillbirth	4.3%	%R	N/A Obs

04/2020	GHA TYPE SUMMARY					TPI +2796
PTAT +0.89	73%R	UDC+1.03	FLC+1.07	BSC -0.13	0 D / 0 H	

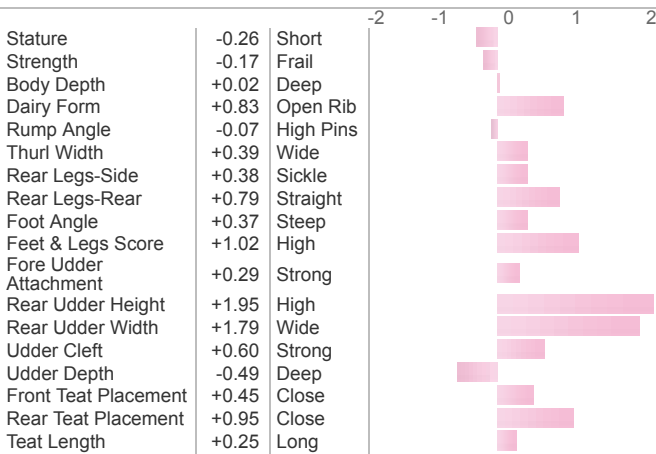

MGGD: Seagull-Bay Somthngroyal-ET

Sire: Progenesis Modest Rolan 512 0
Dam: Bgp Helix Diedra-ET

MGS: Aot Silver Helix-ET
MGD: Seagull-Bay Sr Daenerys-ET

MGGS: S-S-I Sterling Damaris-ET
MGGD: Seagull-Bay Somthngroyal-ET VG-88
01-11 3x 365d 28390m 3.9 1096f 3.4 959p

LOT 174

BGP SLF ROME 19015-ET

Reg: HO840003209480521
RHA: %

DOB: 12/04/2019

Rome x Rockstar x Rubicon

04/2020	CDCB SUMMARY - GENOMICCOW			NM\$ +657
Milk	+1082	76%R	Fluid Merit \$	+627
Fat	+52	+0.04%	Cheese Merit \$	+673
Protein	+39	+0.02%	Grazing Merit \$	+645
SCS	2.78	%R	Gestation Len.	Fert. Index +3.2
PL	+6.6	%R	Livability +3.3	Mastitis +1.9
DPR	+2.9	%R	EFI %	gEFI 9.9%
HCR	+2.8			
CCR	+4.3		0 Dtrs 0 Herds % US	

04/2020	CALVING SUMMARY			SCE 7.6 %
Sire Calving Ease	7.6%	%R		Obs
Daughter Calving Ease	8.1%	%R		N/A Obs
Sire Stillbirth	7.5%	%R		Obs
Daughter Stillbirth	7.0%	%R		N/A Obs

04/2020	GHA TYPE SUMMARY			TPI +2796
PTAT +1.11	74%R	UDC+1.44	FLC+0.67	BSC -0.40 0 D / 0 H
Stature	-0.39	Short		
Strength	-0.28	Frail		
Body Depth	-0.18	Shallow		
Dairy Form	+0.47	Open Rib		
Rump Angle	-0.30	High Pins		
Thurl Width	-1.09	Narrow		
Rear Legs-Side	+0.10	Sickle		
Rear Legs-Rear	+0.50	Straight		
Foot Angle	-0.09	Low		
Feet & Legs Score	+0.60	High		
Fore Udder Attachment	+1.59	Strong		
Rear Udder Height	+1.85	High		
Rear Udder Width	+1.70	Wide		
Udder Cleft	+0.01	Strong		
Udder Depth	+0.74	Shallow		
Front Teat Placement	+1.03	Close		
Rear Teat Placement	+0.30	Close		
Teat Length	-0.75	Short		

Sire: De-Su Frazzled 14192-ET
Dam: Ocd Rocksta Noodle 44591-ET

MGS: Fairmont Bayont Rockstar-ET TR TV TL TY TD
MGD: Ocd Rubicon 36225-ET

MGGs: Edg Rubicon-ET TL TD TV
MGGD: Ocd Halogen 2372-ET

LOT 175

BGP SLF ROME 19015-ET

Reg: HO840003209480521
RHA: %

DOB: 12/04/2019

Rome x Rockstar x Rubicon

04/2020	CDCB SUMMARY - GENOMICCOW			NM\$ +657
Milk	+1082	76%R	Fluid Merit \$	+627
Fat	+52	+0.04%	Cheese Merit \$	+673
Protein	+39	+0.02%	Grazing Merit \$	+645
SCS	2.78	%R	Gestation Len. Fert. Index	+3.2
PL	+6.6	%R	Livability +3.3 Mastitis	+1.9
DPR	+2.9	%R	EFI % gEFI	9.9%
HCR	+2.8			
CCR	+4.3		0 Dtrs 0 Herds % US	

04/2020	CALVING SUMMARY			SCE 7.6 %
Sire Calving Ease	7.6%	%R	Obs	
Daughter Calving Ease	8.1%	%R	N/A Obs	
Sire Stillbirth	7.5%	%R	Obs	
Daughter Stillbirth	7.0%	%R	N/A Obs	

04/2020	GHA TYPE SUMMARY			TPI +2796
PTAT +1.11	74%R	UDC+1.44	FLC+0.67	BSC -0.40 0 D / 0 H
Stature	-0.39	Short		
Strength	-0.28	Frail		
Body Depth	-0.18	Shallow		
Dairy Form	+0.47	Open Rib		
Rump Angle	-0.30	High Pins		
Thurl Width	-1.09	Narrow		
Rear Legs-Side	+0.10	Sickle		
Rear Legs-Rear	+0.50	Straight		
Foot Angle	-0.09	Low		
Feet & Legs Score	+0.60	High		
Fore Udder Attachment	+1.59	Strong		
Rear Udder Height	+1.85	High		
Rear Udder Width	+1.70	Wide		
Udder Cleft	+0.01	Strong		
Udder Depth	+0.74	Shallow		
Front Teat Placement	+1.03	Close		
Rear Teat Placement	+0.30	Close		
Teat Length	-0.75	Short		

Sire: De-Su Frazzled 14192-ET
Dam: Ocd Rocksta Noodle 44591-ET
MGS: Fairmont Bayont Rockstar-ET TR TV TL TY TD
MGD: Ocd Rubicon 36225-ET
MGGs: Edg Rubicon-ET TL TD TV
MGGD: Ocd Halogen 2372-ET

LOT 176

MS BGP MAROON SIOUX 917-ET

Reg: HO840003209721554
RHA: %

DOB: 10/19/2019
HH1 HH5

Maroon x Frazzled x Meridian

04/2020	CDCB SUMMARY - GENOMICCOW			NM\$ +683
Milk	+1535	76%R	Fluid Merit \$	+646
Fat	+87	+0.09%	Cheese Merit \$	+701
Protein	+55	+0.02%	Grazing Merit \$	+586
SCS	2.84	%R	Gestation Len.	Fert. Index +0.1
PL	+4.3	%R	Livability +0.9	Mastitis +0.4
DPR	-0.8	%R	EFI %	gEFI 9.0%
HCR	+0.9			
CCR	+1.2		0 Dtrs 0 Herds % US	

04/2020	CALVING SUMMARY		SCE 9.4 %
Sire Calving Ease	9.4%	%R	Obs
Daughter Calving Ease	8.9%	%R	N/A Obs
Sire Stillbirth	8.3%	%R	Obs
Daughter Stillbirth	6.1%	%R	N/A Obs

04/2020	GHA TYPE SUMMARY			TPI +2794
PTAT +1.04	74%R	UDC+1.16	FLC-0.27	BSC +0.43 0 D / 0 H

			-2	-1	0	1	2
Stature	+0.52	Tall					
Strength	+0.15	Strong					
Body Depth	+0.34	Deep					
Dairy Form	+1.13	Open Rib					
Rump Angle	+0.30	Sloped					
Thurl Width	+0.77	Wide					
Rear Legs-Side	+0.57	Sickle					
Rear Legs-Rear	-0.32	Hock In					
Foot Angle	-0.08	Low					
Feet & Legs Score	-0.08	Low					
Fore Udder Attachment	+1.39	Strong					
Rear Udder Height	+1.58	High					
Rear Udder Width	+1.45	Wide					
Udder Cleft	+0.78	Strong					
Udder Depth	+0.55	Shallow					
Front Teat Placement	+0.76	Close					
Rear Teat Placement	+0.93	Close					
Teat Length	-0.05	Short					



MGD: View-Home Mrdian Iowa-ET

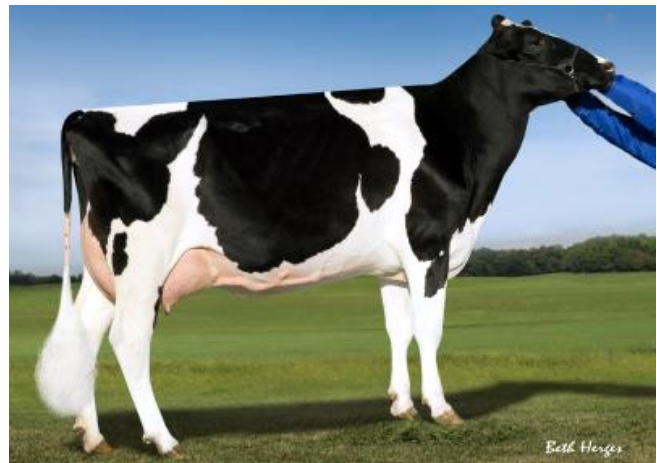

MGD: Pine-TRee 2149robt 4846-ET

Sire: ST Gen Dynasty Maroon-ET TL TD TV
Dam: Bgp Frazzled Sioux-ET

MGS: Melarry Josuper Frazzled-ET
MGD: View-Home Mrdian Iowa-ET VG-86
02-02 3x 365d 35670m 3.8 1342f 3.1 1099p

MGGS: Sully Hart Meridian-ET TY TD
MGGD: Pine-TRee 2149robt 4846-ET VG-87
02-04 3x 365d 32000m 4.8 1520f 3.2 1036p

LOT 177

BGP SLF SOLUTION 18519-ET

Reg: HO840003205756396
RHA: %

DOB: 05/25/2019
HH2

Solution x Josuper x Moonboy

04/2020	CDCB SUMMARY - GENOMICCOW			NM\$ +713
Milk	+1466	76%R	Fluid Merit \$	+688
Fat	+75	+0.06%	Cheese Merit \$	+727
Protein	+49	+0.01%	Grazing Merit \$	+631
SCS	2.76	%R	Gestation Len.	Fert. Index +0.9
PL	+5.2	%R	Livability +2.5	Mastitis +0.4
DPR	+0.2	%R	EFI %	gEFI 9.8%
HCR	+2.0			
CCR	+0.5		0 Dtrs 0 Herds % US	

04/2020	CALVING SUMMARY		SCE 7.9 %
Sire Calving Ease	7.9%	%R	Obs
Daughter Calving Ease	6.5%	%R	N/A Obs
Sire Stillbirth	7.2%	%R	Obs
Daughter Stillbirth	4.3%	%R	N/A Obs

04/2020	GHA TYPE SUMMARY				TPI +2792
PTAT +0.63	75%R	UDC+0.69	FLC+0.76	BSC -0.70	0 D / 0 H

			-2	-1	0	1	2
Stature	-0.49	Short					
Strength	-0.68	Frail					
Body Depth	-1.09	Shallow					
Dairy Form	-0.05	Tight					
Rump Angle	-0.50	High Pins					
Thurl Width	-1.22	Narrow					
Rear Legs-Side	+0.09	Sickle					
Rear Legs-Rear	+0.54	Straight					
Foot Angle	+0.49	Steep					
Feet & Legs Score	+0.63	High					
Fore Udder Attachment	+0.79	Strong					
Rear Udder Height	+1.03	High					
Rear Udder Width	+0.95	Wide					
Udder Cleft	-0.57	Weak					
Udder Depth	+0.11	Shallow					
Front Teat Placement	+0.15	Close					
Rear Teat Placement	+0.09	Close					
Teat Length	-0.61	Short					



MGD: Co-Op Moonboy Rescue-ET



MGGD: Deervue-Acres Robin Cri

Sire: Ssi-Duckett 8184
Dam: Fairmont Josuper Regan-ET

MGS: Uecker Supersire Josuper-ET
MGD: Co-Op Moonboy Rescue-ET EX-90
02-00 2x 337d 24940m 4.4 1099f 3.5 870p

MGGs: De-Su Dorcy Moonboy 954-ET TR TV TL TY TD

MGGD: Deervue-Acres Robin Cri TY VG-85
01-10 3x 365d 33140m 4.7 1563f 3.3 1101p

LOT 178

BGP PONCHO FREDRIKA 1000-ET

Reg: HO840003209721637
RHA: %

DOB: 12/14/2019
HH5

Poncho x Frazzled x Meridian

04/2020	CDCB SUMMARY - GENOMICCOW			NM\$ +699
Milk	+1721	76%R	Fluid Merit \$	+718
Fat	+63	-0.01%	Cheese Merit \$	+692
Protein	+44	-0.03%	Grazing Merit \$	+610
SCS	2.75	%R	Gestation Len.	Fert. Index +0.4
PL	+6.6	%R	Livability	+2.1 Mastitis +2.1
DPR	-0.3	%R	EFI %	gEFI 9.5%
HCR	+2.5			
CCR	+1.3		0 Dtrs 0 Herds % US	

04/2020	CALVING SUMMARY		SCE 8.5 %
Sire Calving Ease	8.5%	%R	Obs
Daughter Calving Ease	7.8%	%R	N/A Obs
Sire Stillbirth	8.5%	%R	Obs
Daughter Stillbirth	5.1%	%R	N/A Obs

04/2020	GHA TYPE SUMMARY			TPI +2792
PTAT +1.04	73%R	UDC+1.83	FLC+0.84	BSC -0.68 0 D / 0 H

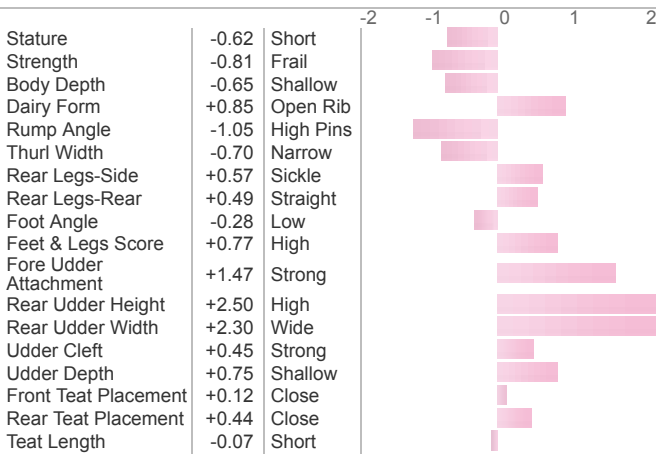

MGD: View-Home Mrdian Iowa-ET



MGD: Pine-TRee 2149robt 4846-ET

Sire: ST Gen Noble Poncho TL TD TV
Dam: Bgp Frazzled Frederika-ET

MGS: Melarry Josuper Frazzled-ET
MGD: View-Home Mrdian Iowa-ET VG-86
02-02 3x 365d 35670m 3.8 1342f 3.1 1099p

MGGS: Sully Hart Meridian-ET TY TD
MGGD: Pine-TRee 2149robt 4846-ET VG-87
02-04 3x 365d 32000m 4.8 1520f 3.2 1036p

LOT 179

BGP SLF ROME 18984-ET

Reg: HO840003209480490
RHA: %

DOB: 11/17/2019

Rome x Delta x Numero Uno

04/2020	CDCB SUMMARY - GENOMICCOW			NM\$ +672
Milk	+578	76%R	Fluid Merit \$	+597
Fat	+72	+0.17%	Cheese Merit \$	+709
Protein	+36	+0.06%	Grazing Merit \$	+633
SCS	2.69	%R	Gestation Len. Fert. Index +1.9	
PL	+5.5	%R	Livability +1.3 Mastitis +1.0	
DPR	+1.8	%R	EFI % gEFI 10.1%	
HCR	+1.1			
CCR	+1.8		0 Dtrs 0 Herds % US	

04/2020	CALVING SUMMARY		SCE 8.4 %
Sire Calving Ease	8.4%	%R	Obs
Daughter Calving Ease	7.0%	%R	N/A Obs
Sire Stillbirth	7.7%	%R	Obs
Daughter Stillbirth	5.4%	%R	N/A Obs

04/2020	GHA TYPE SUMMARY				TPI +2792
PTAT +1.12	75%R	UDC+1.15	FLC+0.52	BSC -0.04	0 D / 0 H

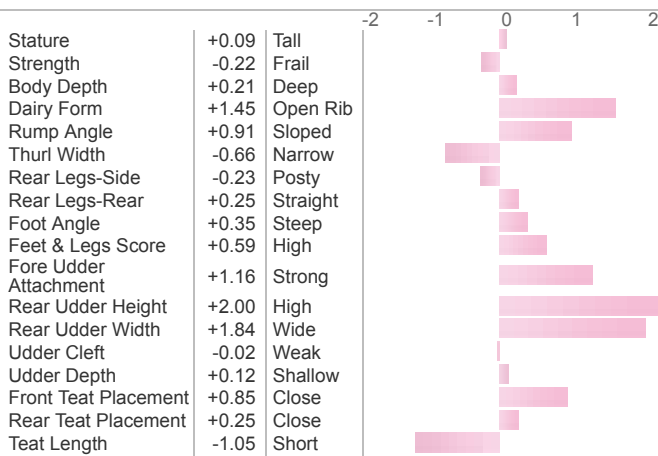

MGD: View-Home Uno Hope-ET



MGD: Pine-TRee 2149robt 4846-ET

Sire: De-Su Frazzled 14192-ET
Dam: Bgp Delta Heaven-ET VG-85

MGS: Mr Mogul Delta 1427-ET
MGD: View-Home Uno Hope-ET TL TD EX-92
02-00 2x 365d 25810m 4.7 1209f 3.5 899p

MGGS: Amighetti Numero Uno-ET TV TL TY
MGGD: Pine-TRee 2149robt 4846-ET VG-87
02-04 3x 365d 32000m 4.8 1520f 3.2 1036p

LOT 180

BGP SLF DYNAMO 18710-ET

Reg: HO840003205756587
RHA: %

DOB: 07/29/2019

Dynamo x Frazzled x Yoder

04/2020	CDCB SUMMARY - GENOMICCOW			NM\$ +695
Milk	+1866	78%R	Fluid Merit \$	+669
Fat	+69	-0.01%	Cheese Merit \$	+709
Protein	+62	+0.01%	Grazing Merit \$	+580
SCS	2.84	%R	Gestation Len.	Fert. Index -0.7
PL	+5.3	%R	Livability +1.5	Mastitis +0.8
DPR	-1.3	%R	EFI %	gEFI 9.4%
HCR	+1.1			
CCR	+0.2		0 Dtrs 0 Herds	% US

04/2020	CALVING SUMMARY		SCE 6.5 %
Sire Calving Ease	6.5%	%R	Obs
Daughter Calving Ease	4.9%	%R	N/A Obs
Sire Stillbirth	8.0%	%R	Obs
Daughter Stillbirth	5.6%	%R	N/A Obs

04/2020	GHA TYPE SUMMARY			TPI +2790
PTAT +1.12	76%R	UDC+1.09	FLC+0.70	BSC +0.22 0 D / 0 H

			-2	-1	0	1	2
Stature	+0.33	Tall					
Strength	-0.02	Frail					
Body Depth	+0.09	Deep					
Dairy Form	+1.19	Open Rib					
Rump Angle	+0.60	Sloped					
Thurl Width	+0.44	Wide					
Rear Legs-Side	-0.10	Posty					
Rear Legs-Rear	+1.14	Straight					
Foot Angle	-0.10	Low					
Feet & Legs Score	+0.65	High					
Fore Udder Attachment	+0.88	Strong					
Rear Udder Height	+1.72	High					
Rear Udder Width	+1.58	Wide					
Udder Cleft	+0.63	Strong					
Udder Depth	+0.39	Shallow					
Front Teat Placement	+1.15	Close					
Rear Teat Placement	+1.21	Close					
Teat Length	-0.96	Short					

Sire: Mr Rubicon Dynamo-ET TL TV TD

Dam: Bgp Frazzled Mallory-ET

MGS: Melarry Josuper Frazzled-ET

MGD: Ber-Sher Yoder Mia Maloy-ET VG-85

MGGS: Woodcrest Mogul Yoder-ET

MGGD: Ber-Sher Jacey 8255 Mia-ET VG-85

01-11 3x 322d 30550m 2.9 893f 2.9 898p

LOT 181

BGP NOBLE ANISSA 650-ET

Reg: HO840003203116355
RHA: %

DOB: 03/18/2019

Noble x Modesty x Meridian

04/2020	CDCB SUMMARY - GENOMICCOW			NM\$ +682
Milk	+925	78%R	Fluid Merit \$	+641
Fat	+55	+0.07%	Cheese Merit \$	+703
Protein	+37	+0.03%	Grazing Merit \$	+651
SCS	2.73	%R	Gestation Len. Fert. Index	+2.3
PL	+6.7	%R	Livability +3.5 Mastitis	+2.1
DPR	+2.2	%R	EFI % gEFI	10.7%
HCR	+2.9			
CCR	+3.5		0 Dtrs 0 Herds % US	

04/2020	CALVING SUMMARY		SCE 7.7 %
Sire Calving Ease	7.7%	%R	Obs
Daughter Calving Ease	6.6%	%R	N/A Obs
Sire Stillbirth	6.9%	%R	Obs
Daughter Stillbirth	6.1%	%R	N/A Obs

04/2020	GHA TYPE SUMMARY			TPI +2789
PTAT +0.95	77%R	UDC+1.96	FLC+0.16	BSC -0.24 0 D / 0 H

			-2	-1	0	1	2
Stature	+0.06	Tall					
Strength	-0.71	Frail					
Body Depth	-0.79	Shallow					
Dairy Form	+0.27	Open Rib					
Rump Angle	+0.56	Sloped					
Thurl Width	+0.31	Wide					
Rear Legs-Side	+0.74	Sickle					
Rear Legs-Rear	-0.20	Hock In					
Foot Angle	-0.24	Low					
Feet & Legs Score	+0.31	High					
Fore Udder Attachment	+2.08	Strong					
Rear Udder Height	+2.25	High					
Rear Udder Width	+2.07	Wide					
Udder Cleft	+0.52	Strong					
Udder Depth	+1.83	Shallow					
Front Teat Placement	+1.17	Close					
Rear Teat Placement	+0.74	Close					
Teat Length	-0.63	Short					



MGD: View-Home Mrdian Iowa-ET



MGD: Pine-TRee 2149robt 4846-ET

Sire: Mr Spring Noble-ET TL TV TD
Dam: Bgp Modesty Anissa-ET

MGS: Bacon-Hill Pety Modesty-ET
MGD: View-Home Mrdian Iowa-ET VG-86
02-02 3x 365d 35670m 3.8 1342f 3.1 1099p

MGGS: Sully Hart Meridian-ET TY TD
MGD: Pine-TRee 2149robt 4846-ET VG-87
02-04 3x 365d 32000m 4.8 1520f 3.2 1036p

LOT 182

BGP SKYWALKER IACITY 626-ET

Reg: HO840003203116331
RHA: %

DOB: 02/13/2019

Skywalker x Modesty x Meridian

04/2020	CDCB SUMMARY - GENOMICCOW			NM\$ +660
Milk	+1151	77%R	Fluid Merit \$	+597
Fat	+56	+0.04%	Cheese Merit \$	+690
Protein	+52	+0.06%	Grazing Merit \$	+628
SCS	2.95	%R	Gestation Len.	Fert. Index +1.8
PL	+5.1	%R	Livability +1.5	Mastitis +0.6
DPR	+1.6	%R	EFI %	gEFI 9.4%
HCR	+1.1			
CCR	+3.4		0 Dtrs 0 Herds % US	

04/2020	CALVING SUMMARY		SCE 6.0 %
Sire Calving Ease	6.0%	%R	Obs
Daughter Calving Ease	5.3%	%R	N/A Obs
Sire Stillbirth	6.9%	%R	Obs
Daughter Stillbirth	5.5%	%R	N/A Obs

04/2020	GHA TYPE SUMMARY				TPI +2789
PTAT +1.13	75%R	UDC+1.65	FLC+0.39	BSC +0.13	0 D / 0 H

			-2	-1	0	1	2
Stature	+0.43	Tall					
Strength	-0.09	Frail					
Body Depth	-0.05	Shallow					
Dairy Form	+0.63	Open Rib					
Rump Angle	+0.23	Sloped					
Thurl Width	-0.56	Narrow					
Rear Legs-Side	-0.49	Posty					
Rear Legs-Rear	+0.35	Straight					
Foot Angle	+0.35	Steep					
Feet & Legs Score	+0.50	High					
Fore Udder Attachment	+2.31	Strong					
Rear Udder Height	+1.73	High					
Rear Udder Width	+1.59	Wide					
Udder Cleft	+0.12	Strong					
Udder Depth	+1.98	Shallow					
Front Teat Placement	+0.67	Close					
Rear Teat Placement	+0.26	Close					
Teat Length	+0.19	Long					



MGD: View-Home Mrdian Iowa-ET



MGD: Pine-TRee 2149robt 4846-ET

Sire: Bomaz Skywalker-ET
Dam: Bgp Modesty Iowa City-ET

MGS: Bacon-Hill Pety Modesty-ET
MGD: View-Home Mrdian Iowa-ET VG-86
02-02 3x 365d 35670m 3.8 1342f 3.1 1099p

MGGS: Sully Hart Meridian-ET TY TD
MGGD: Pine-TRee 2149robt 4846-ET VG-87
02-04 3x 365d 32000m 4.8 1520f 3.2 1036p

LOT 183

BGP SLF NOBLE 18829

Reg: HO840003205756706
RHA: %

DOB: 09/08/2019

Noble x Delta x Platinum

04/2020	CDCB SUMMARY - GENOMICCOW			NM\$ +643
Milk	+1449	78%R	Fluid Merit \$	+608
Fat	+62	+0.02%	Cheese Merit \$	+662
Protein	+51	+0.02%	Grazing Merit \$	+527
SCS	2.72	%R	Gestation Len.	Fert. Index -0.5
PL	+5.4	%R	Livability +2.1	Mastitis +2.3
DPR	-1.4	%R	EFI %	gEFI 10.9%
HCR	+0.9			
CCR	-0.6		0 Dtrs 0 Herds % US	

04/2020	CALVING SUMMARY			SCE 9.0 %
Sire Calving Ease	9.0%	%R		Obs
Daughter Calving Ease	8.5%	%R		N/A Obs
Sire Stillbirth	8.1%	%R		Obs
Daughter Stillbirth	6.9%	%R		N/A Obs

04/2020	GHA TYPE SUMMARY				TPI +2789
PTAT +1.76	76%R	UDC+1.87	FLC+0.74	BSC +0.73	0 D / 0 H

Stature	+0.96	Tall			
Strength	+0.14	Strong			
Body Depth	+0.52	Deep			
Dairy Form	+2.29	Open Rib			
Rump Angle	+0.33	Sloped			
Thurl Width	+1.34	Wide			
Rear Legs-Side	+0.10	Sickle			
Rear Legs-Rear	+0.64	Straight			
Foot Angle	+0.84	Steep			
Feet & Legs Score	+0.96	High			
Fore Udder Attachment	+1.56	Strong			
Rear Udder Height	+2.87	High			
Rear Udder Width	+2.64	Wide			
Udder Cleft	+1.41	Strong			
Udder Depth	+1.07	Shallow			
Front Teat Placement	+1.18	Close			
Rear Teat Placement	+1.01	Close			
Teat Length	-0.43	Short			

Sire: Mr Spring Noble-ET TL TV TD
Dam: TRiplecrown Delta 26-ET VG-88

MGS: Mr Mogul Delta 1427-ET
MGD: S-S-I Platinm Mason 9024-ET VG-86
02-04 3x 305d 27350m 3.9 1076f 3.2 884p

MGGS: Seagull-Bay Platinum-Ets TV TL TY TD
MGGD: S-S-I Shamrock Mesa 7388-ET VG-87
04-09 3x 322d 37080m 3.5 1286f 3.0 1116p

LOT 184

BGP SLF SOLUTION 18644-ET

Reg: HO840003205756521
RHA: %

DOB: 07/06/2019

Solution x Modesty x Meridian

04/2020	CDCB SUMMARY - GENOMICCOW			NM\$ +749
Milk	+1433	76%R	Fluid Merit \$	+731
Fat	+82	+0.09%	Cheese Merit \$	+758
Protein	+48	+0.01%	Grazing Merit \$	+630
SCS	2.98	%R	Gestation Len.	Fert. Index -0.9
PL	+5.1	%R	Livability +2.2	Mastitis -0.5
DPR	-1.4	%R	EFI %	gEFI 9.5%
HCR	+0.4			
CCR	-1.5		0 Dtrs 0 Herds	% US

04/2020	CALVING SUMMARY		SCE 6.4 %
Sire Calving Ease	6.4%	%R	Obs
Daughter Calving Ease	5.1%	%R	N/A Obs
Sire Stillbirth	6.0%	%R	Obs
Daughter Stillbirth	4.1%	%R	N/A Obs

04/2020	GHA TYPE SUMMARY			TPI +2788
PTAT +0.92	75%R	UDC+1.41	FLC+1.08	BSC -0.88 0 D / 0 H

			-2	-1	0	1	2
Stature	-0.44	Short					
Strength	-1.46	Frail					
Body Depth	-1.09	Shallow					
Dairy Form	+0.93	Open Rib					
Rump Angle	+0.46	Sloped					
Thurl Width	-1.31	Narrow					
Rear Legs-Side	+0.69	Sickle					
Rear Legs-Rear	+0.75	Straight					
Foot Angle	-0.01	Low					
Feet & Legs Score	+1.03	High					
Fore Udder Attachment	+1.43	Strong					
Rear Udder Height	+1.58	High					
Rear Udder Width	+1.45	Wide					
Udder Cleft	+0.18	Strong					
Udder Depth	+0.75	Shallow					
Front Teat Placement	+1.47	Close					
Rear Teat Placement	+1.33	Close					
Teat Length	+0.06	Long					



MGD: View-Home Mrdian Iowa-ET



MGD: Pine-TRee 2149robst 4846-ET

Sire: Ssi-Duckett 8184
Dam: Bgp Modesty Waldina-ET VG-85

MGS: Bacon-Hill Pety Modesty-ET
MGD: View-Home Mrdian Iowa-ET VG-86
02-02 3x 365d 35670m 3.8 1342f 3.1 1099p

MGGS: Sully Hart Meridian-ET TY TD
MGGD: Pine-TRee 2149robst 4846-ET VG-87
02-04 3x 365d 32000m 4.8 1520f 3.2 1036p

LOT 185

BGP SLF DYNAMO 18672-ET

Reg: HO840003205756549
RHA: %

DOB: 07/15/2019
HH5

Dynamo x Frazzled x Meridian

04/2020	CDCB SUMMARY - GENOMICCOW			NM\$ +733
Milk	+2622	78%R	Fluid Merit \$	+765
Fat	+83	-0.06%	Cheese Merit \$	+720
Protein	+69	-0.04%	Grazing Merit \$	+601
SCS	2.93	%R	Gestation Len.	Fert. Index -1.3
PL	+4.8	%R	Livability -0.4	Mastitis -0.4
DPR	-2.2	%R	EFI %	gEFI 9.5%
HCR	+0.5			
CCR	-1.0		0 Dtrs 0 Herds % US	

04/2020	CALVING SUMMARY		SCE 6.3 %
Sire Calving Ease	6.3%	%R	Obs
Daughter Calving Ease	5.9%	%R	N/A Obs
Sire Stillbirth	7.9%	%R	Obs
Daughter Stillbirth	5.6%	%R	N/A Obs

04/2020	GHA TYPE SUMMARY		TPI +2788
PTAT +0.77	76%R	UDC+1.00	FLC-0.04 BSC -0.76 0 D / 0 H

			-2	-1	0	1	2
Stature	-0.93	Short					
Strength	-1.02	Frail					
Body Depth	-0.54	Shallow					
Dairy Form	+1.69	Open Rib					
Rump Angle	-0.90	High Pins					
Thurl Width	+0.43	Wide					
Rear Legs-Side	+1.86	Sickle					
Rear Legs-Rear	-0.19	Hock In					
Foot Angle	-1.13	Low					
Feet & Legs Score	-0.09	Low					
Fore Udder Attachment	+0.42	Strong					
Rear Udder Height	+1.58	High					
Rear Udder Width	+1.45	Wide					
Udder Cleft	+0.53	Strong					
Udder Depth	-0.52	Deep					
Front Teat Placement	+0.87	Close					
Rear Teat Placement	+0.86	Close					
Teat Length	-0.85	Short					



MGD: View-Home Mrdian Iowa-ET



MGD: Pine-TRee 2149robt 4846-ET

Sire: Mr Rubicon Dynamo-ET TL TV TD
Dam: Bgp Frazzled Fontanelle-ET

MGS: Melarry Josuper Frazzled-ET
MGD: View-Home Mrdian Iowa-ET VG-86
02-02 3x 365d 35670m 3.8 1342f 3.1 1099p

MGGS: Sully Hart Meridian-ET TY TD
MGD: Pine-TRee 2149robt 4846-ET VG-87
02-04 3x 365d 32000m 4.8 1520f 3.2 1036p

LOT 186

BGP HUEY BGRASS 767-ET

Reg: HO840003206457614
RHA: %

DOB: 05/21/2019

Huey x Modesty x Meridian

04/2020	CDCB SUMMARY - GENOMICCOW			NM\$ +684
Milk	+954	76%R	Fluid Merit \$	+627
Fat	+79	+0.15%	Cheese Merit \$	+712
Protein	+43	+0.05%	Grazing Merit \$	+631
SCS	2.79	%R	Gestation Len. Fert. Index	+1.3
PL	+4.9	%R	Livability -0.4 Mastitis	+1.0
DPR	+0.8	%R	EFI % gEFI	9.9%
HCR	+2.9			
CCR	+1.3		0 Dtrs 0 Herds % US	

04/2020	CALVING SUMMARY			SCE 6.4 %
Sire Calving Ease	6.4%	%R	Obs	
Daughter Calving Ease	6.4%	%R	N/A Obs	
Sire Stillbirth	6.7%	%R	Obs	
Daughter Stillbirth	4.2%	%R	N/A Obs	

04/2020	GHA TYPE SUMMARY			TPI +2787
PTAT +1.19	75%R	UDC+1.08	FLC+0.10	BSC +0.55 0 D / 0 H

			-2	-1	0	1	2
Stature	+1.00	Tall					
Strength	-0.01	Frail					
Body Depth	+0.36	Deep					
Dairy Form	+1.43	Open Rib					
Rump Angle	+0.05	Sloped					
Thurl Width	-0.03	Narrow					
Rear Legs-Side	+1.46	Sickle					
Rear Legs-Rear	+0.12	Straight					
Foot Angle	-0.36	Low					
Feet & Legs Score	+0.46	High					
Fore Udder Attachment	+1.25	Strong					
Rear Udder Height	+1.56	High					
Rear Udder Width	+1.44	Wide					
Udder Cleft	+0.24	Strong					
Udder Depth	+1.10	Shallow					
Front Teat Placement	+0.65	Close					
Rear Teat Placement	+0.71	Close					
Teat Length	+0.11	Long					



MGD: View-Home Mrdian Iowa-ET



MGD: Pine-TRee 2149robt 4846-ET

Sire: T-Spruce 696
Dam: Bgp Modesty BLue Grass-ET

MGS: Bacon-Hill Pety Modesty-ET
MGD: View-Home Mrdian Iowa-ET VG-86
02-02 3x 365d 35670m 3.8 1342f 3.1 1099p

MGGS: Sully Hart Meridian-ET TY TD
MGGD: Pine-TRee 2149robt 4846-ET VG-87
02-04 3x 365d 32000m 4.8 1520f 3.2 1036p

LOT 187

BGP SLF SOLUTION 18887-ET

Reg: HO840003209480393
RHA: %

DOB: 10/10/2019

Solution x Delta x Platinum

04/2020	CDCB SUMMARY - GENOMICCOW			NM\$ +661
Milk	+1624	76%R	Fluid Merit \$	+646
Fat	+60	-0.01%	Cheese Merit \$	+671
Protein	+51	+0.00%	Grazing Merit \$	+558
SCS	2.74	%R	Gestation Len.	Fert. Index +0.2
PL	+6.0	%R	Livability +2.2	Mastitis +1.8
DPR	-0.5	%R	EFI %	gEFI 9.7%
HCR	+0.5			
CCR	-0.1		0 Dtrs 0 Herds % US	

04/2020	CALVING SUMMARY		SCE 7.7 %
Sire Calving Ease	7.7%	%R	Obs
Daughter Calving Ease	7.1%	%R	N/A Obs
Sire Stillbirth	6.9%	%R	Obs
Daughter Stillbirth	5.5%	%R	N/A Obs

04/2020	GHA TYPE SUMMARY			TPI +2785
PTAT +1.25	74%R	UDC+1.54	FLC+0.89	BSC +0.27 0 D / 0 H
Stature	+0.47	Tall		
Strength	+0.20	Strong		
Body Depth	-0.27	Shallow		
Dairy Form	+0.39	Open Rib		
Rump Angle	+0.73	Sloped		
Thurl Width	+0.29	Wide		
Rear Legs-Side	+0.32	Sickle		
Rear Legs-Rear	+0.98	Straight		
Foot Angle	+0.90	Steep		
Feet & Legs Score	+0.91	High		
Fore Udder Attachment	+1.45	Strong		
Rear Udder Height	+2.07	High		
Rear Udder Width	+1.90	Wide		
Udder Cleft	+0.91	Strong		
Udder Depth	+1.15	Shallow		
Front Teat Placement	+1.21	Close		
Rear Teat Placement	+1.45	Close		
Teat Length	-0.71	Short		

Sire: Ssi-Duckett 8184
Dam: TRiplecrown Delta 26-ET VG-88

MGS: Mr Mogul Delta 1427-ET
MGD: S-S-I Platinm Mason 9024-ET VG-86
02-04 3x 305d 27350m 3.9 1076f 3.2 884p

MGGS: Seagull-Bay Platinum-Ets TV TL TY TD
MGGD: S-S-I Shamrock Mesa 7388-ET VG-87
04-09 3x 322d 37080m 3.5 1286f 3.0 1116p

LOT 188

BGP NOBLE COULTER 638-ET

Reg: HO840003203116343
RHA: %

DOB: 03/09/2019

Noble x Modesty x Meridian

04/2020	CDCB SUMMARY - GENOMICCOW			NM\$ +637
Milk	+1272	78%R	Fluid Merit \$	+616
Fat	+64	+0.05%	Cheese Merit \$	+649
Protein	+42	+0.01%	Grazing Merit \$	+568
SCS	2.75	%R	Gestation Len. Fert. Index	+0.7
PL	+5.2	%R	Livability +0.8 Mastitis	+1.7
DPR	+0.1	%R	EFI % gEFI	10.3%
HCR	+1.8			
CCR	+0.7		0 Dtrs 0 Herds % US	

04/2020	CALVING SUMMARY		SCE 8.7 %
Sire Calving Ease	8.7%	%R	Obs
Daughter Calving Ease	8.0%	%R	N/A Obs
Sire Stillbirth	7.7%	%R	Obs
Daughter Stillbirth	6.9%	%R	N/A Obs

04/2020	GHA TYPE SUMMARY			TPI +2785
PTAT +1.66	76%R	UDC+2.41	FLC-0.04	BSC +0.27 0 D / 0 H

			-2	-1	0	1	2
Stature	+0.57	Tall					
Strength	-0.49	Frail					
Body Depth	-0.11	Shallow					
Dairy Form	+1.42	Open Rib					
Rump Angle	+0.35	Sloped					
Thurl Width	+1.20	Wide					
Rear Legs-Side	+0.85	Sickle					
Rear Legs-Rear	-0.46	Hock In					
Foot Angle	-0.24	Low					
Feet & Legs Score	+0.29	High					
Fore Udder Attachment	+2.67	Strong					
Rear Udder Height	+2.85	High					
Rear Udder Width	+2.62	Wide					
Udder Cleft	+0.95	Strong					
Udder Depth	+2.39	Shallow					
Front Teat Placement	+1.25	Close					
Rear Teat Placement	+1.23	Close					
Teat Length	-0.66	Short					



MGD: View-Home Mrdian Iowa-ET



MGD: Pine-TRee 2149robt 4846-ET

Sire: Mr Spring Noble-ET TL TV TD
Dam: Bgp Modesty Coulter-ET

MGS: Bacon-Hill Pety Modesty-ET
MGD: View-Home Mrdian Iowa-ET VG-86
02-02 3x 365d 35670m 3.8 1342f 3.1 1099p

MGGS: Sully Hart Meridian-ET TY TD
MGD: Pine-TRee 2149robt 4846-ET VG-87
02-04 3x 365d 32000m 4.8 1520f 3.2 1036p

LOT 189

BGP JARED HAPPENING-ET

Reg: HO840003200856232
RHA: %

DOB: 10/19/2018

Jared x Modesty x Meridian

04/2020	CDCB SUMMARY - GENOMICCOW			NM\$ +664
Milk	+1079	76%R	Fluid Merit \$	+633
Fat	+50	+0.03%	Cheese Merit \$	+679
Protein	+41	+0.03%	Grazing Merit \$	+673
SCS	2.96	%R	Gestation Len. Fert. Index	+3.4
PL	+6.4	%R	Livability +1.9 Mastitis	-0.4
DPR	+3.3	%R	EFI % gEFI	10.3%
HCR	+2.8			
CCR	+5.6		0 Dtrs 0 Herds % US	

04/2020	CALVING SUMMARY		SCE 5.9 %
Sire Calving Ease	5.9%	%R	Obs
Daughter Calving Ease	4.9%	%R	N/A Obs
Sire Stillbirth	6.9%	%R	Obs
Daughter Stillbirth	4.7%	%R	N/A Obs

04/2020	GHA TYPE SUMMARY			TPI +2784
PTAT +1.25	75%R	UDC+1.81	FLC-0.01	BSC +0.04 0 D / 0 H

			-2	-1	0	1	2
Stature	+0.60	Tall					
Strength	-0.49	Frail					
Body Depth	-0.32	Shallow					
Dairy Form	+0.65	Open Rib					
Rump Angle	+0.36	Sloped					
Thurl Width	-0.89	Narrow					
Rear Legs-Side	+0.13	Sickle					
Rear Legs-Rear	-0.41	Hock In					
Foot Angle	+0.05	Steep					
Feet & Legs Score	+0.27	High					
Fore Udder Attachment	+2.39	Strong					
Rear Udder Height	+2.24	High					
Rear Udder Width	+2.06	Wide					
Udder Cleft	+0.17	Strong					
Udder Depth	+2.19	Shallow					
Front Teat Placement	+0.13	Close					
Rear Teat Placement	-0.13	Wide					
Teat Length	+1.11	Long					



MGD: View-Home Mrdian Iowa-ET



MGGD: Pine-TRee 2149robt 4846-ET

Sire: Clear-Echo Jedi 745-ET
Dam: Bgp Modesty Heaven-ET

MGS: Bacon-Hill Pety Modesty-ET
MGD: View-Home Mrdian Iowa-ET VG-86
02-02 3x 365d 35670m 3.8 1342f 3.1 1099p

MGGs: Sully Hart Meridian-ET TY TD
MGGD: Pine-TRee 2149robt 4846-ET VG-87
02-04 3x 365d 32000m 4.8 1520f 3.2 1036p

LOT 190

BGP NOBLE VAIL 730-ET

Reg: HO840003206457577
RHA: %

DOB: 05/01/2019

Noble x Modesty x Meridian

04/2020	CDCB SUMMARY - GENOMICCOW			NM\$ +650
Milk	+1447	78%R	Fluid Merit \$	+605
Fat	+59	+0.01%	Cheese Merit \$	+672
Protein	+55	+0.03%	Grazing Merit \$	+586
SCS	2.87	%R	Gestation Len. Fert. Index	+0.8
PL	+4.9	%R	Livability +1.1 Mastitis	+0.4
DPR	+0.2	%R	EFI % gEFI	10.5%
HCR	+1.0			
CCR	+1.7		0 Dtrs 0 Herds % US	

04/2020	CALVING SUMMARY		SCE 8.6 %
Sire Calving Ease	8.6%	%R	Obs
Daughter Calving Ease	8.5%	%R	N/A Obs
Sire Stillbirth	7.6%	%R	Obs
Daughter Stillbirth	6.4%	%R	N/A Obs

04/2020	GHA TYPE SUMMARY			TPI +2784
PTAT +1.25	77%R	UDC+1.89	FLC+0.15	BSC -0.41 0 D / 0 H

			-2	-1	0	1	2
Stature	-0.28	Short					
Strength	-0.90	Frail					
Body Depth	-0.62	Shallow					
Dairy Form	+1.48	Open Rib					
Rump Angle	+0.17	Sloped					
Thurl Width	+0.50	Wide					
Rear Legs-Side	+0.99	Sickle					
Rear Legs-Rear	-0.21	Hock In					
Foot Angle	-0.47	Low					
Feet & Legs Score	+0.23	High					
Fore Udder Attachment	+1.63	Strong					
Rear Udder Height	+2.47	High					
Rear Udder Width	+2.27	Wide					
Udder Cleft	+0.95	Strong					
Udder Depth	+0.82	Shallow					
Front Teat Placement	+1.54	Close					
Rear Teat Placement	+1.59	Close					
Teat Length	-0.64	Short					



MGD: View-Home Mrdian Iowa-ET



MGD: Pine-TRee 2149robt 4846-ET

Sire: Mr Spring Noble-ET TL TV TD
Dam: Bgp Modesty Vail-ET VG-85

MGS: Bacon-Hill Pety Modesty-ET
MGD: View-Home Mrdian Iowa-ET VG-86
02-02 3x 365d 35670m 3.8 1342f 3.1 1099p

MGGS: Sully Hart Meridian-ET TY TD
MGGD: Pine-TRee 2149robt 4846-ET VG-87
02-04 3x 365d 32000m 4.8 1520f 3.2 1036p

LOT 191

BGP SOLUTION HAVANA 859-ET

Reg: HO840003206457706
RHA: %

DOB: 08/08/2019
HH5

Solution x Modesty x Meridian

04/2020	CDCB SUMMARY - GENOMICCOW			NM\$ +705
Milk	+1319	76%R	Fluid Merit \$	+719
Fat	+74	+0.08%	Cheese Merit \$	+700
Protein	+34	-0.02%	Grazing Merit \$	+627
SCS	2.82	%R	Gestation Len.	Fert. Index +0.6
PL	+5.9	%R	Livability	+2.1 Mastitis +0.0
DPR	+0.1	%R	EFI %	gEFI 9.3%
HCR	+1.8			
CCR	+1.0		0 Dtrs 0 Herds % U\$	

04/2020	CALVING SUMMARY		SCE 6.5 %
Sire Calving Ease	6.5%	%R	Obs
Daughter Calving Ease	5.9%	%R	N/A Obs
Sire Stillbirth	7.1%	%R	Obs
Daughter Stillbirth	5.4%	%R	N/A Obs

04/2020	GHA TYPE SUMMARY				TPI +2783
PTAT +1.11	76%R	UDC+1.92	FLC+0.98	BSC -0.84	0 D / 0 H

			-2	-1	0	1	2
Stature	-0.58	Short					
Strength	-1.03	Frail					
Body Depth	-1.08	Shallow					
Dairy Form	-0.05	Tight					
Rump Angle	+0.15	Sloped					
Thurl Width	-1.28	Narrow					
Rear Legs-Side	+0.85	Sickle					
Rear Legs-Rear	+0.58	Straight					
Foot Angle	+0.19	Steep					
Feet & Legs Score	+0.91	High					
Fore Udder Attachment	+2.21	Strong					
Rear Udder Height	+2.00	High					
Rear Udder Width	+1.84	Wide					
Udder Cleft	-0.01	Weak					
Udder Depth	+1.73	Shallow					
Front Teat Placement	+0.81	Close					
Rear Teat Placement	+0.46	Close					
Teat Length	-0.46	Short					



MGD: View-Home Mrdian Iowa-ET



MGD: Pine-TRee 2149robt 4846-ET

Sire: Ssi-Duckett 8184
Dam: Bgp Modesty Havana-ET

MGS: Bacon-Hill Pety Modesty-ET
MGD: View-Home Mrdian Iowa-ET VG-86
02-02 3x 365d 35670m 3.8 1342f 3.1 1099p

MGGS: Sully Hart Meridian-ET TY TD
MGGD: Pine-TRee 2149robt 4846-ET VG-87
02-04 3x 365d 32000m 4.8 1520f 3.2 1036p

LOT 192

BGP SLF SOLUTION 18572-ET

Reg: HO840003205756449
RHA: %

DOB: 06/10/2019

Solution x Frazzled x Meridian

04/2020	CDCB SUMMARY - GENOMICCOW			NM\$ +700
Milk	+1317	76%R	Fluid Merit \$	+680
Fat	+80	+0.10%	Cheese Merit \$	+712
Protein	+43	+0.01%	Grazing Merit \$	+609
SCS	2.72	%R	Gestation Len.	Fert. Index +0.3
PL	+5.1	%R	Livability +0.8	Mastitis +0.8
DPR	-0.6	%R	EFI %	gEFI 9.7%
HCR	+2.4			
CCR	+0.2		0 Dtrs 0 Herds % US	

04/2020	CALVING SUMMARY		SCE 7.2 %
Sire Calving Ease	7.2%	%R	Obs
Daughter Calving Ease	6.1%	%R	N/A Obs
Sire Stillbirth	7.2%	%R	Obs
Daughter Stillbirth	4.6%	%R	N/A Obs

04/2020	GHA TYPE SUMMARY				TPI +2783
PTAT +1.02	75%R	UDC+1.24	FLC+0.29	BSC -0.58	0 D / 0 H

			-2	-1	0	1	2
Stature	-0.65	Short					
Strength	-0.74	Frail					
Body Depth	-0.63	Shallow					
Dairy Form	+0.56	Open Rib					
Rump Angle	-0.26	High Pins					
Thurl Width	+0.27	Wide					
Rear Legs-Side	+1.80	Sickle					
Rear Legs-Rear	+0.07	Straight					
Foot Angle	-0.63	Low					
Feet & Legs Score	+0.29	High					
Fore Udder Attachment	+1.19	Strong					
Rear Udder Height	+1.44	High					
Rear Udder Width	+1.32	Wide					
Udder Cleft	+0.59	Strong					
Udder Depth	+0.40	Shallow					
Front Teat Placement	+1.46	Close					
Rear Teat Placement	+1.43	Close					
Teat Length	-1.11	Short					



MGD: View-Home Mrdian Iowa-ET



MGD: Pine-TRee 2149robt 4846-ET

Sire: Ssi-Duckett 8184
Dam: Bgp Frazzled Fontanelle-ET

MGS: Melarry Josuper Frazzled-ET
MGD: View-Home Mrdian Iowa-ET VG-86
02-02 3x 365d 35670m 3.8 1342f 3.1 1099p

MGGS: Sully Hart Meridian-ET TY TD
MGGD: Pine-TRee 2149robt 4846-ET VG-87
02-04 3x 365d 32000m 4.8 1520f 3.2 1036p

LOT 193

BGP SLF ROME 19019-ET

Reg: HO840003209480525
RHA: %

DOB: 12/05/2019

Rome x Rubicon x Bookem

04/2020	CDCB SUMMARY - GENOMICCOW			NM\$ +698
Milk	+1448	76%R	Fluid Merit \$	+671
Fat	+80	+0.08%	Cheese Merit \$	+713
Protein	+48	+0.01%	Grazing Merit \$	+592
SCS	2.66	%R	Gestation Len.	Fert. Index +0.1
PL	+5.8	%R	Livability +1.5	Mastitis +1.0
DPR	-0.6	%R	EFI %	gEFI 9.5%
HCR	+1.4			
CCR	+0.4		0 Dtrs 0 Herds % US	

04/2020	CALVING SUMMARY		SCE 9.2 %
Sire Calving Ease	9.2%	%R	Obs
Daughter Calving Ease	6.4%	%R	N/A Obs
Sire Stillbirth	7.4%	%R	Obs
Daughter Stillbirth	4.2%	%R	N/A Obs

04/2020	GHA TYPE SUMMARY			TPI +2783
PTAT +1.06	75%R	UDC+0.48	FLC+0.54	BSC +0.53 0 D / 0 H

Stature	+0.76	Tall				
Strength	+0.39	Strong				
Body Depth	+0.44	Deep				
Dairy Form	+1.33	Open Rib				
Rump Angle	+1.41	Sloped				
Thurl Width	-0.15	Narrow				
Rear Legs-Side	-0.17	Posty				
Rear Legs-Rear	+0.88	Straight				
Foot Angle	+0.29	Steep				
Feet & Legs Score	+0.62	High				
Fore Udder Attachment	+0.68	Strong				
Rear Udder Height	+1.49	High				
Rear Udder Width	+1.37	Wide				
Udder Cleft	-0.95	Weak				
Udder Depth	+0.06	Shallow				
Front Teat Placement	-0.42	Wide				
Rear Teat Placement	-0.62	Wide				
Teat Length	+0.63	Long				

Sire: De-Su Frazzled 14192-ET
Dam: Bgp Rub Hero-ET VG-85

MGS: Edg Rubicon-ET TL TD TV
MGD: Ri-Val-Re Bookem Hero-ET VG-86
02-07 2x 317d 30430m 3.9 1201f 3.2 975p

MGGs: De-Su 521 Bookem-ET TR TV TL TY TD VG-86
MGGD: Ri-Val-Re Socrt Alandra-ET CV VG-85
02-00 2x 365d 27220m 3.2 878f 3.0 813p

LOT 194

BGP SLF ROME 18921-ET

Reg: HO840003209480427
RHA: %

DOB: 10/20/2019

Rome x Silver x Mccutchen

04/2020	CDCB SUMMARY - GENOMICCOW			NM\$ +664
Milk	+855	76%R	Fluid Merit \$	+615
Fat	+81	+0.17%	Cheese Merit \$	+689
Protein	+37	+0.04%	Grazing Merit \$	+602
SCS	2.71	%R	Gestation Len.	Fert. Index +1.0
PL	+4.9	%R	Livability +1.0	Mastitis +0.7
DPR	+0.6	%R	EFI %	gEFI 11.1%
HCR	+1.6			
CCR	+1.7		0 Dtrs 0 Herds % US	

04/2020	CALVING SUMMARY			SCE 8.9 %
Sire Calving Ease	8.9%	%R		Obs
Daughter Calving Ease	7.7%	%R		N/A Obs
Sire Stillbirth	7.8%	%R		Obs
Daughter Stillbirth	5.8%	%R		N/A Obs

04/2020	GHA TYPE SUMMARY			TPI +2783
PTAT +1.36	75%R	UDC+1.01	FLC+0.54	BSC +0.77 0 D / 0 H

			-2	-1	0	1	2
Stature	+1.38	Tall					
Strength	+0.09	Strong					
Body Depth	+0.77	Deep					
Dairy Form	+1.94	Open Rib					
Rump Angle	+1.82	Sloped					
Thurl Width	-0.63	Narrow					
Rear Legs-Side	-0.22	Posty					
Rear Legs-Rear	+0.89	Straight					
Foot Angle	+0.45	Steep					
Feet & Legs Score	+0.79	High					
Fore Udder Attachment	+0.76	Strong					
Rear Udder Height	+2.20	High					
Rear Udder Width	+2.02	Wide					
Udder Cleft	+0.63	Strong					
Udder Depth	+0.21	Shallow					
Front Teat Placement	+1.09	Close					
Rear Teat Placement	+1.36	Close					
Teat Length	-0.76	Short					

Sire: De-Su Frazzled 14192-ET
Dam: Peak Fastlane-ET VG-87

MGS: Seagull-Bay Silver-ET TV TL TY TD
MGD: Ocd Mccutch Fast Company-ET VG-88
02-06 2x 365d 27420m 4.2 1147f 3.4 940p

MGGs: De-Su Bkm Mccutchen 1174-ET TV TL TY TD
MGGD: Lars-Acres Felices Fame-ET EX-91
04-03 3x 346d 28720m 4.4 1266f 3.3 947p

LOT 195

BGP SLF HUEY 18733-ET

Reg: HO840003205756610
RHA: %

DOB: 08/03/2019
HH5

Huey x Modesty x Meridian

04/2020	CDCB SUMMARY - GENOMICCOW			NM\$ +695
Milk	+1678	76%R	Fluid Merit \$	+708
Fat	+59	-0.02%	Cheese Merit \$	+691
Protein	+45	-0.02%	Grazing Merit \$	+600
SCS	2.82	%R	Gestation Len.	Fert. Index -0.1
PL	+6.3	%R	Livability +2.2	Mastitis +0.6
DPR	-0.6	%R	EFI %	gEFI 11.1%
HCR	+2.1			
CCR	+0.4		0 Dtrs 0 Herds % US	

04/2020	CALVING SUMMARY		SCE 6.6 %
Sire Calving Ease	6.6%	%R	Obs
Daughter Calving Ease	5.7%	%R	N/A Obs
Sire Stillbirth	6.5%	%R	Obs
Daughter Stillbirth	5.0%	%R	N/A Obs

04/2020	GHA TYPE SUMMARY			TPI +2782
PTAT +1.46	76%R	UDC+2.12	FLC+0.87	BSC -0.25 0 D / 0 H

			-2	-1	0	1	2
Stature	+0.33	Tall					
Strength	-0.83	Frail					
Body Depth	-0.59	Shallow					
Dairy Form	+0.68	Open Rib					
Rump Angle	-0.37	High Pins					
Thurl Width	-1.19	Narrow					
Rear Legs-Side	+0.68	Sickle					
Rear Legs-Rear	+0.68	Straight					
Foot Angle	+0.26	Steep					
Feet & Legs Score	+0.99	High					
Fore Udder Attachment	+2.42	Strong					
Rear Udder Height	+2.48	High					
Rear Udder Width	+2.28	Wide					
Udder Cleft	+0.21	Strong					
Udder Depth	+2.14	Shallow					
Front Teat Placement	+0.84	Close					
Rear Teat Placement	+0.75	Close					
Teat Length	-0.28	Short					



MGD: View-Home Mrdian Iowa-ET



MGD: Pine-TRee 2149robt 4846-ET

Sire: T-Spruce 696
Dam: Bgp Modesty POcahontas-ET

MGS: Bacon-Hill Pety Modesty-ET
MGD: View-Home Mrdian Iowa-ET VG-86
02-02 3x 365d 35670m 3.8 1342f 3.1 1099p

MGGS: Sully Hart Meridian-ET TY TD
MGGD: Pine-TRee 2149robt 4846-ET VG-87
02-04 3x 365d 32000m 4.8 1520f 3.2 1036p

LOT 196

BGP HUEY WALDINA 849-ET

Reg: HO840003206457696
RHA: %

DOB: 07/07/2019

Huey x Modesty x Meridian

04/2020	CDCB SUMMARY - GENOMICCOW			NM\$ +626
Milk	+1389	76%R	Fluid Merit \$	+609
Fat	+66	+0.04%	Cheese Merit \$	+635
Protein	+46	+0.01%	Grazing Merit \$	+565
SCS	2.92	%R	Gestation Len.	Fert. Index +0.5
PL	+4.4	%R	Livability -1.3	Mastitis +0.6
DPR	-0.2	%R	EFI %	gEFI 10.5%
HCR	+2.5			
CCR	+0.4		0 Dtrs 0 Herds	% US

04/2020	CALVING SUMMARY		SCE 8.6 %
Sire Calving Ease	8.6%	%R	Obs
Daughter Calving Ease	7.0%	%R	N/A Obs
Sire Stillbirth	8.2%	%R	Obs
Daughter Stillbirth	5.3%	%R	N/A Obs

04/2020	GHA TYPE SUMMARY			TPI +2782
PTAT +1.59	76%R	UDC+2.21	FLC+0.83	BSC -0.09 0 D / 0 H

			-2	-1	0	1	2
Stature	+0.48	Tall					
Strength	-0.81	Frail					
Body Depth	-0.47	Shallow					
Dairy Form	+1.15	Open Rib					
Rump Angle	-0.43	High Pins					
Thurl Width	-0.53	Narrow					
Rear Legs-Side	+1.08	Sickle					
Rear Legs-Rear	+0.66	Straight					
Foot Angle	+0.18	Steep					
Feet & Legs Score	+1.02	High					
Fore Udder Attachment	+2.35	Strong					
Rear Udder Height	+2.63	High					
Rear Udder Width	+2.42	Wide					
Udder Cleft	+0.93	Strong					
Udder Depth	+2.19	Shallow					
Front Teat Placement	+1.60	Close					
Rear Teat Placement	+1.49	Close					
Teat Length	-0.99	Short					



MGD: View-Home Mrdian Iowa-ET



MGD: Pine-TRee 2149robst 4846-ET

Sire: T-Spruce 696
Dam: Bgp Modesty Waldina-ET VG-85

MGS: Bacon-Hill Pety Modesty-ET
MGD: View-Home Mrdian Iowa-ET VG-86
02-02 3x 365d 35670m 3.8 1342f 3.1 1099p

MGGS: Sully Hart Meridian-ET TY TD
MGGD: Pine-TRee 2149robst 4846-ET VG-87
02-04 3x 365d 32000m 4.8 1520f 3.2 1036p

LOT 197

BGP SLF ROME 18985-ET

Reg: HO840003209480491
RHA: %

DOB: 11/17/2019
HH5

Rome x Frazzled x Meridian

04/2020	CDCB SUMMARY - GENOMICCOW			NM\$ +715
Milk	+1862	76%R	Fluid Merit \$	+720
Fat	+83	+0.04%	Cheese Merit \$	+715
Protein	+52	-0.02%	Grazing Merit \$	+630
SCS	2.73	%R	Gestation Len.	Fert. Index +0.3
PL	+4.9	%R	Livability +0.4	Mastitis +0.1
DPR	-0.5	%R	EFI %	gEFI 10.2%
HCR	+2.4			
CCR	+1.3		0 Dtrs 0 Herds % US	

04/2020	CALVING SUMMARY		SCE 8.5 %
Sire Calving Ease	8.5%	%R	Obs
Daughter Calving Ease	8.4%	%R	N/A Obs
Sire Stillbirth	7.5%	%R	Obs
Daughter Stillbirth	5.3%	%R	N/A Obs

04/2020	GHA TYPE SUMMARY			TPI +2781
PTAT +0.74	75%R	UDC+1.12	FLC-0.41	BSC -0.75 0 D / 0 H

			-2	-1	0	1	2
Stature	-0.71	Short	[Bar]				
Strength	-1.00	Frail	[Bar]				
Body Depth	-0.71	Shallow	[Bar]				
Dairy Form	+1.13	Open Rib	[Bar]				
Rump Angle	+0.23	Sloped	[Bar]				
Thurl Width	-0.36	Narrow	[Bar]				
Rear Legs-Side	+1.03	Sickle	[Bar]				
Rear Legs-Rear	-0.70	Hock In	[Bar]				
Foot Angle	-0.95	Low	[Bar]				
Feet & Legs Score	-0.41	Low	[Bar]				
Fore Udder Attachment	+0.55	Strong	[Bar]				
Rear Udder Height	+1.82	High	[Bar]				
Rear Udder Width	+1.67	Wide	[Bar]				
Udder Cleft	+0.16	Strong	[Bar]				
Udder Depth	-0.14	Deep	[Bar]				
Front Teat Placement	+0.90	Close	[Bar]				
Rear Teat Placement	+0.85	Close	[Bar]				
Teat Length	-1.18	Short	[Bar]				



MGD: View-Home Mrdian Iowa-ET



MGD: Pine-TRee 2149robt 4846-ET

Sire: De-Su Frazzled 14192-ET
Dam: Bgp Frazzled Fontanelle-ET

MGS: Melarry Josuper Frazzled-ET
MGD: View-Home Mrdian Iowa-ET VG-86
02-02 3x 365d 35670m 3.8 1342f 3.1 1099p

MGGS: Sully Hart Meridian-ET TY TD
MGGD: Pine-TRee 2149robt 4846-ET VG-87
02-04 3x 365d 32000m 4.8 1520f 3.2 1036p

LOT 198

BGP SLF NOBLE 18564-ET

Reg: HO840003205756441
RHA: %

DOB: 06/10/2019

Noble x Modesty x Meridian

04/2020	CDCB SUMMARY - GENOMICCOW			NM\$ +668
Milk	+1380	78%R	Fluid Merit \$	+641
Fat	+67	+0.05%	Cheese Merit \$	+681
Protein	+48	+0.02%	Grazing Merit \$	+609
SCS	2.89	%R	Gestation Len. Fert. Index +1.1	
PL	+4.5	%R	Livability +2.3 Mastitis -0.1	
DPR	+0.5	%R	EFI % gEFI 11.1%	
HCR	+2.2			
CCR	+1.8		0 Dtrs 0 Herds % US	

04/2020	CALVING SUMMARY		SCE 8.3 %
Sire Calving Ease	8.3%	%R	Obs
Daughter Calving Ease	7.3%	%R	N/A Obs
Sire Stillbirth	6.8%	%R	Obs
Daughter Stillbirth	5.7%	%R	N/A Obs

04/2020	GHA TYPE SUMMARY			TPI +2781
PTAT +1.10	77%R	UDC+1.59	FLC+0.41	BSC +0.09 0 D / 0 H

			-2	-1	0	1	2
Stature	+0.29	Tall					
Strength	-0.42	Frail					
Body Depth	-0.09	Shallow					
Dairy Form	+1.39	Open Rib					
Rump Angle	-0.08	High Pins					
Thurl Width	+0.68	Wide					
Rear Legs-Side	+0.82	Sickle					
Rear Legs-Rear	+0.22	Straight					
Foot Angle	+0.03	Steep					
Feet & Legs Score	+0.56	High					
Fore Udder Attachment	+1.29	Strong					
Rear Udder Height	+2.31	High					
Rear Udder Width	+2.13	Wide					
Udder Cleft	+0.82	Strong					
Udder Depth	+0.73	Shallow					
Front Teat Placement	+0.88	Close					
Rear Teat Placement	+1.16	Close					
Teat Length	-0.09	Short					



MGD: View-Home Mrdian Iowa-ET



MGD: Pine-TRee 2149robt 4846-ET

Sire: Mr Spring Noble-ET TL TV TD
Dam: Bgp Modesty Vail-ET VG-85

MGS: Bacon-Hill Pety Modesty-ET
MGD: View-Home Mrdian Iowa-ET VG-86
02-02 3x 365d 35670m 3.8 1342f 3.1 1099p

MGGS: Sully Hart Meridian-ET TY TD
MGGD: Pine-TRee 2149robt 4846-ET VG-87
02-04 3x 365d 32000m 4.8 1520f 3.2 1036p

LOT 199

BGP ROME FONTANELLE 952-ET

Reg: HO840003209721589
RHA: %

DOB: 11/11/2019

Rome x Frazzled x Meridian

04/2020	CDCB SUMMARY - GENOMICCOW			NM\$ +661
Milk	+1980	76%R	Fluid Merit \$	+678
Fat	+96	+0.07%	Cheese Merit \$	+654
Protein	+54	-0.02%	Grazing Merit \$	+575
SCS	2.94	%R	Gestation Len.	Fert. Index +0.5
PL	+3.5	%R	Livability -2.0	Mastitis -0.4
DPR	-1.2	%R	EFI %	gEFI 10.4%
HCR	+4.4			
CCR	+0.3		0 Dtrs 0 Herds	% US

04/2020	CALVING SUMMARY		SCE 9.6 %
Sire Calving Ease	9.6%	%R	Obs
Daughter Calving Ease	9.1%	%R	N/A Obs
Sire Stillbirth	7.5%	%R	Obs
Daughter Stillbirth	6.5%	%R	N/A Obs

04/2020	GHA TYPE SUMMARY			TPI +2780
PTAT +1.13	75%R	UDC+1.04	FLC-0.63	BSC +0.12 0 D / 0 H

			-2	-1	0	1	2
Stature	+0.17	Tall					
Strength	-0.26	Frail					
Body Depth	+0.29	Deep					
Dairy Form	+2.19	Open Rib					
Rump Angle	+0.16	Sloped					
Thurl Width	+0.55	Wide					
Rear Legs-Side	+1.63	Sickle					
Rear Legs-Rear	-0.74	Hock In					
Foot Angle	-1.01	Low					
Feet & Legs Score	-0.38	Low					
Fore Udder Attachment	+0.67	Strong					
Rear Udder Height	+2.05	High					
Rear Udder Width	+1.89	Wide					
Udder Cleft	+0.58	Strong					
Udder Depth	-0.44	Deep					
Front Teat Placement	+1.72	Close					
Rear Teat Placement	+1.81	Close					
Teat Length	-1.39	Short					



MGD: View-Home Mrdian Iowa-ET



MGD: Pine-TRee 2149robt 4846-ET

Sire: De-Su Frazzled 14192-ET
Dam: Bgp Frazzled Fontanelle-ET

MGS: Melarry Josuper Frazzled-ET
MGD: View-Home Mrdian Iowa-ET VG-86
02-02 3x 365d 35670m 3.8 1342f 3.1 1099p

MGGS: Sully Hart Meridian-ET TY TD
MGGD: Pine-TRee 2149robt 4846-ET VG-87
02-04 3x 365d 32000m 4.8 1520f 3.2 1036p

LOT 200

BGP SOLUTION HYBRID 877-ET

Reg: HO840003206457724
RHA: %

DOB: 09/14/2019

Solution x Modesty x Meridian

04/2020	CDCB SUMMARY - GENOMICCOW			NM\$ +697
Milk	+1958	76%R	Fluid Merit \$	+720
Fat	+78	+0.01%	Cheese Merit \$	+688
Protein	+52	-0.03%	Grazing Merit \$	+573
SCS	2.97	%R	Gestation Len.	Fert. Index -1.5
PL	+4.8	%R	Livability +0.4	Mastitis -0.2
DPR	-2.1	%R	EFI %	gEFI 9.9%
HCR	+0.7			
CCR	-1.5		0 Dtrs 0 Herds % US	

04/2020	CALVING SUMMARY		SCE 7.9 %
Sire Calving Ease	7.9%	%R	Obs
Daughter Calving Ease	6.0%	%R	N/A Obs
Sire Stillbirth	7.1%	%R	Obs
Daughter Stillbirth	4.8%	%R	N/A Obs

04/2020	GHA TYPE SUMMARY			TPI +2779
PTAT +1.62	76%R	UDC+1.72	FLC+0.98	BSC -0.40 0 D / 0 H

			-2	-1	0	1	2
Stature	-0.17	Short					
Strength	-0.89	Frail					
Body Depth	-0.34	Shallow					
Dairy Form	+1.86	Open Rib					
Rump Angle	-0.54	High Pins					
Thurl Width	-0.41	Narrow					
Rear Legs-Side	+2.12	Sickle					
Rear Legs-Rear	+0.80	Straight					
Foot Angle	-0.19	Low					
Feet & Legs Score	+1.08	High					
Fore Udder Attachment	+1.84	Strong					
Rear Udder Height	+2.21	High					
Rear Udder Width	+2.03	Wide					
Udder Cleft	+0.71	Strong					
Udder Depth	+0.62	Shallow					
Front Teat Placement	+2.09	Close					
Rear Teat Placement	+1.87	Close					
Teat Length	-0.82	Short					



MGD: View-Home Mrdian Iowa-ET



MGD: Pine-TRee 2149robt 4846-ET

Sire: Ssi-Duckett 8184
Dam: Bgp Modesty Hybrid-ET

MGS: Bacon-Hill Pety Modesty-ET
MGD: View-Home Mrdian Iowa-ET VG-86
02-02 3x 365d 35670m 3.8 1342f 3.1 1099p

MGGS: Sully Hart Meridian-ET TY TD
MGGD: Pine-TRee 2149robt 4846-ET VG-87
02-04 3x 365d 32000m 4.8 1520f 3.2 1036p

LOT 201

BGP NOBLE COULTER 723-ET

Reg: HO840003206457570
RHA: %

DOB: 04/29/2019

Noble x Modesty x Meridian

04/2020	CDCB SUMMARY - GENOMICCOW			NM\$ +657
Milk	+941	78%R	Fluid Merit \$	+599
Fat	+68	+0.11%	Cheese Merit \$	+684
Protein	+44	+0.05%	Grazing Merit \$	+625
SCS	2.94	%R	Gestation Len.	Fert. Index +1.9
PL	+4.5	%R	Livability +1.6	Mastitis +0.4
DPR	+1.5	%R	EFI %	gEFI 10.8%
HCR	+2.3			
CCR	+2.8		0 Dtrs 0 Herds % US	

04/2020	CALVING SUMMARY		SCE 8.2 %
Sire Calving Ease	8.2%	%R	Obs
Daughter Calving Ease	6.8%	%R	N/A Obs
Sire Stillbirth	7.3%	%R	Obs
Daughter Stillbirth	5.9%	%R	N/A Obs

04/2020	GHA TYPE SUMMARY			TPI +2779
PTAT +1.17	76%R	UDC+1.58	FLC-0.13	BSC +0.28 0 D / 0 H

			-2	-1	0	1	2
Stature	+0.43	Tall					
Strength	-0.20	Frail					
Body Depth	+0.33	Deep					
Dairy Form	+1.79	Open Rib					
Rump Angle	-0.23	High Pins					
Thurl Width	+0.68	Wide					
Rear Legs-Side	+1.07	Sickle					
Rear Legs-Rear	-0.47	Hock In					
Foot Angle	-0.56	Low					
Feet & Legs Score	+0.17	High					
Fore Udder Attachment	+1.21	Strong					
Rear Udder Height	+2.60	High					
Rear Udder Width	+2.39	Wide					
Udder Cleft	+0.52	Strong					
Udder Depth	+0.57	Shallow					
Front Teat Placement	+0.67	Close					
Rear Teat Placement	+0.68	Close					
Teat Length	-0.33	Short					



MGD: View-Home Mrdian Iowa-ET



MGD: Pine-TRee 2149robt 4846-ET

Sire: Mr Spring Noble-ET TL TV TD
Dam: Bgp Modesty Coulter-ET

MGS: Bacon-Hill Pety Modesty-ET
MGD: View-Home Mrdian Iowa-ET VG-86
02-02 3x 365d 35670m 3.8 1342f 3.1 1099p

MGGS: Sully Hart Meridian-ET TY TD
MGGD: Pine-TRee 2149robt 4846-ET VG-87
02-04 3x 365d 32000m 4.8 1520f 3.2 1036p

LOT 202

BGP SLF SOLUTION 18913-ET

Reg: HO840003209480419
RHA: %

DOB: 10/17/2019

Solution x Morgan x Robust

04/2020	CDCB SUMMARY - GENOMICCOW			NM\$ +732
Milk	+1552	77%R	Fluid Merit \$	+710
Fat	+80	+0.07%	Cheese Merit \$	+743
Protein	+51	+0.01%	Grazing Merit \$	+622
SCS	2.81	%R	Gestation Len.	Fert. Index +0.2
PL	+5.7	%R	Livability +3.2	Mastitis +2.1
DPR	-0.5	%R	EFI %	gEFI 9.7%
HCR	+1.4			
CCR	+0.0		0 Dtrs 0 Herds % U	

04/2020	CALVING SUMMARY		SCE 7.4 %
Sire Calving Ease	7.4%	%R	Obs
Daughter Calving Ease	5.7%	%R	N/A Obs
Sire Stillbirth	7.2%	%R	Obs
Daughter Stillbirth	4.4%	%R	N/A Obs

04/2020	GHA TYPE SUMMARY		TPI +2777
PTAT +0.69	76%R	UDC+0.41	FLC-0.05 BSC-0.35 0 D / 0 H

			-2	-1	0	1	2
Stature	-0.36	Short					
Strength	-0.46	Frail					
Body Depth	-0.47	Shallow					
Dairy Form	+0.77	Open Rib					
Rump Angle	-0.99	High Pins					
Thurl Width	+0.15	Wide					
Rear Legs-Side	+1.01	Sickle					
Rear Legs-Rear	-0.24	Hock In					
Foot Angle	-0.38	Low					
Feet & Legs Score	-0.04	Low					
Fore Udder Attachment	+0.20	Strong					
Rear Udder Height	+0.86	High					
Rear Udder Width	+0.79	Wide					
Udder Cleft	+0.17	Strong					
Udder Depth	-0.56	Deep					
Front Teat Placement	+0.09	Close					
Rear Teat Placement	+0.14	Close					
Teat Length	-0.24	Short					



Dam: Sandy-Valley Morgan Era-ET



MGGD: Sandy-Valley Plane Sapphire

Sire: Ssi-Duckett 8184
Dam: Sandy-Valley Morgan Era-ET
 02-02 2x 365d 34790m 4.2 1450f 3.4 1192p
MGS: S-S-I Bookem Morgan-ET TV TL TY TD
MGD: Sandy-Valley Rbs Emerald-ET VG-88
 03-11 2x 348d 42010m 4.2 1771f 3.1 1316p
MGGS: Roylane Socra Robust-ET TR TV TL TD
MGGD: Sandy-Valley Plane Sapphire TY VG-87
 02-00 2x 365d 39130m 3.3 1301f 2.8 1101p

LOT 203

BGP SLF SOLUTION 18827-TW-ET

Reg: HO840003205756704
RHA: %

DOB: 09/08/2019

Solution x Magictouch x Supersire

04/2020	CDCB SUMMARY - GENOMICCOW			NM\$ +688
Milk	+728	75%R	Fluid Merit \$	+636
Fat	+77	+0.17%	Cheese Merit \$	+713
Protein	+34	+0.04%	Grazing Merit \$	+596
SCS	2.73	%R	Gestation Len.	Fert. Index +0.3
PL	+5.8	%R	Livability	+2.9 Mastitis +1.9
DPR	+0.0	%R	EFI %	gEFI 11.0%
HCR	+0.8			
CCR	+0.8		0 Dtrs 0 Herds % US	

04/2020	CALVING SUMMARY		SCE 7.2 %
Sire Calving Ease	7.2%	%R	Obs
Daughter Calving Ease	7.3%	%R	N/A Obs
Sire Stillbirth	6.2%	%R	Obs
Daughter Stillbirth	5.0%	%R	N/A Obs

04/2020	GHA TYPE SUMMARY			TPI +2777
PTAT +1.18	74%R	UDC+1.06	FLC+1.43	BSC +0.16 0 D / 0 H

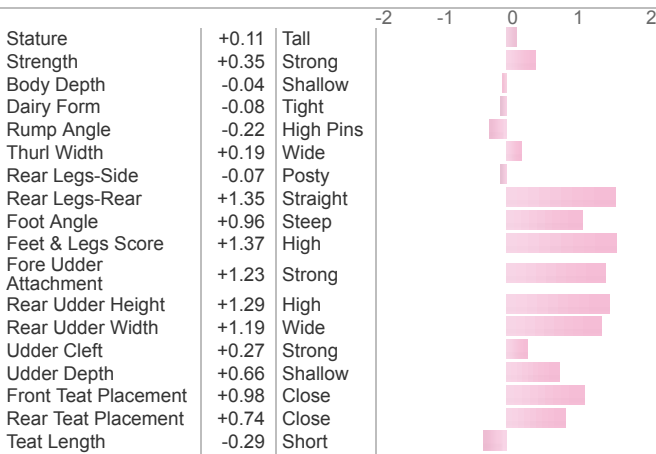

MGGD: Pine-TRee Sharla Daphne-ET

Sire: Ssi-Duckett 8184
Dam: Bgp Magictouch Mimi-ET

MGS: S-S-I Modesty Magictouch-ET
MGD: Seagull-Bay Ssire Debra-ET TL TD VG-88
02-03 2x 365d 30670m 4.0 1224f 3.4 1056p

MGGS: Seagull-Bay Supersire-ET TV TL TY TD
MGGD: Pine-TRee Sharla Daphne-ET VG-88
04-01 3x 365d 35510m 4.0 1416f 3.0 1080p

LOT 204

BGP SLF SOLUTION 19045-ET

Reg: HO840003209480551
RHA: %

DOB: 12/13/2019

Solution x Bandares x Josuper

04/2020	CDCB SUMMARY - GENOMICCOW			NM\$ +720
Milk	+488	76%R	Fluid Merit \$	+650
Fat	+86	+0.24%	Cheese Merit \$	+755
Protein	+31	+0.06%	Grazing Merit \$	+604
SCS	2.60	%R	Gestation Len.	Fert. Index -0.3
PL	+5.9	%R	Livability +2.7	Mastitis +1.8
DPR	-1.0	%R	EFI %	gEFI 10.1%
HCR	+2.6			
CCR	+0.3		0 Dtrs 0 Herds	% US

04/2020	CALVING SUMMARY			SCE 6.6 %
Sire Calving Ease	6.6%	%R		Obs
Daughter Calving Ease	5.7%	%R		N/A Obs
Sire Stillbirth	6.2%	%R		Obs
Daughter Stillbirth	3.3%	%R		N/A Obs

04/2020	GHA TYPE SUMMARY			TPI +2776
PTAT +1.20	74%R	UDC+1.19	FLC+0.38	BSC +0.47 0 D / 0 H
Stature	+0.57	Tall		
Strength	+0.57	Strong		
Body Depth	+0.14	Deep		
Dairy Form	-0.04	Tight		
Rump Angle	-0.02	High Pins		
Thurl Width	+0.26	Wide		
Rear Legs-Side	+0.08	Sickle		
Rear Legs-Rear	+0.57	Straight		
Foot Angle	+0.29	Steep		
Feet & Legs Score	+0.46	High		
Fore Udder Attachment	+1.76	Strong		
Rear Udder Height	+1.51	High		
Rear Udder Width	+1.39	Wide		
Udder Cleft	+0.11	Strong		
Udder Depth	+1.19	Shallow		
Front Teat Placement	+1.14	Close		
Rear Teat Placement	+0.98	Close		
Teat Length	-1.58	Short		

Sire: Ssi-Duckett 8184
Dam: Langs-TWin-Elm B Alabama-ET
MGS: Wa-Del Yoder Bandares-ET
MGD: View-Home Jo Amanda-ET VG-85
MGGS: Uecker Supersire Josuper-ET
MGGD: View-Home Mcc Alabama-ET TL TD
 02-11 3x 305d 26210m 4.1 1086f 3.1 816p

LOT 205

BGP SOLUTION MDLY 933-ET

Reg: HO840003209721570
RHA: %

DOB: 10/27/2019

Solution x Medley x Delta

04/2020	CDCB SUMMARY - GENOMICCOW			NM\$ +685
Milk	+877	75%R	Fluid Merit \$	+626
Fat	+80	+0.16%	Cheese Merit \$	+713
Protein	+42	+0.05%	Grazing Merit \$	+593
SCS	2.87	%R	Gestation Len.	Fert. Index +0.2
PL	+5.1	%R	Livability +2.0	Mastitis +0.3
DPR	-0.2	%R	EFI %	gEFI 9.6%
HCR	+0.8			
CCR	+0.1		0 Dtrs 0 Herds % US	

04/2020	CALVING SUMMARY			SCE 7.3 %
Sire Calving Ease	7.3%	%R		Obs
Daughter Calving Ease	5.8%	%R		N/A Obs
Sire Stillbirth	7.5%	%R		Obs
Daughter Stillbirth	4.6%	%R		N/A Obs

04/2020	GHA TYPE SUMMARY				TPI +2776
PTAT +1.13	72%R	UDC+1.11	FLC+0.89	BSC +0.10	0 D / 0 H

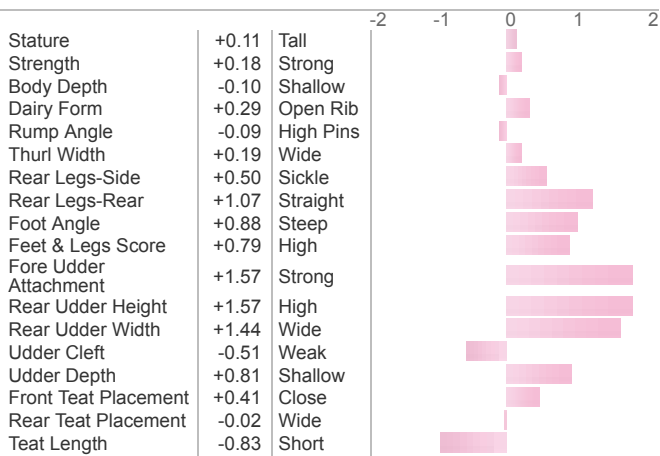

Sire: Ssi-Duckett 8184
Dam: Ms Farnear Mdly 40964-ET

MGS: Abs Medley-ET
MGD: Ms Farnear Fire Faelyn-ET

MGGS: Mr Mogul Delta 1427-ET
MGGD: Farnear-Tbr-Bh Firered-ET
02-04 2x 365d 30750m 4.1 1256f 3.6 1102p

LOT 206

BGP SLF HUEY 18776-ET

Reg: HO840003205756653
RHA: %

DOB: 08/22/2019

Huey x Flagship x Meridian

04/2020	CDCB SUMMARY - GENOMICCOW			NM\$ +720
Milk	+1265	76%R	Fluid Merit \$	+702
Fat	+90	+0.14%	Cheese Merit \$	+731
Protein	+41	+0.01%	Grazing Merit \$	+668
SCS	2.76	%R	Gestation Len. Fert. Index	+1.6
PL	+4.8	%R	Livability +0.7 Mastitis	+0.6
DPR	+1.2	%R	EFI % gEFI	10.7%
HCR	+2.4			
CCR	+1.8		0 Dtrs 0 Herds % US	

04/2020	CALVING SUMMARY		SCE 6.6 %
Sire Calving Ease	6.6%	%R	Obs
Daughter Calving Ease	6.9%	%R	N/A Obs
Sire Stillbirth	6.4%	%R	Obs
Daughter Stillbirth	4.9%	%R	N/A Obs

04/2020	GHA TYPE SUMMARY			TPI +2774
PTAT +0.45	75%R	UDC+0.85	FLC-0.84	BSC -0.07 0 D / 0 H

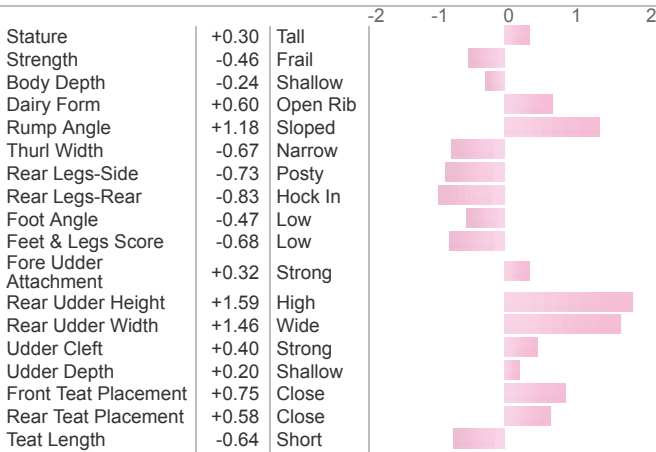

MGD: View-Home Mrdian Iowa-ET



MGD: Pine-TRee 2149robt 4846-ET

Sire: T-Spruce 696
Dam: Bgp Flag Independence-ET

MGS: S-S-I 1stclass Flagship-ET
MGD: View-Home Mrdian Iowa-ET VG-86
02-02 3x 365d 35670m 3.8 1342f 3.1 1099p

MGGS: Sully Hart Meridian-ET TY TD
MGGD: Pine-TRee 2149robt 4846-ET VG-87
02-04 3x 365d 32000m 4.8 1520f 3.2 1036p

LOT 207

BGP ROLAN SROSE 645-ET

Reg: HO840003203116350
RHA: %

DOB: 03/17/2019

Rolan x Silver x Mccutchen

04/2020	CDCB SUMMARY - GENOMICCOW			NM\$ +682
Milk	+601	77%R	Fluid Merit \$	+609
Fat	+88	+0.23%	Cheese Merit \$	+716
Protein	+38	+0.07%	Grazing Merit \$	+589
SCS	2.92	%R	Gestation Len. Fert. Index	-0.5
PL	+4.5	%R	Livability +0.2	Mastitis +1.6
DPR	-0.8	%R	EFI %	gEFI 10.8%
HCR	+0.8			
CCR	+0.1		0 Dtrs 0 Herds % US	

04/2020	CALVING SUMMARY		SCE 6.2 %
Sire Calving Ease	6.2%	%R	Obs
Daughter Calving Ease	4.6%	%R	N/A Obs
Sire Stillbirth	8.2%	%R	Obs
Daughter Stillbirth	4.7%	%R	N/A Obs

04/2020	GHA TYPE SUMMARY			TPI +2774
PTAT +1.34	74%R	UDC+1.61	FLC+0.57	BSC +0.60 0 D / 0 H
Stature	+0.97	Tall		
Strength	+0.09	Strong		
Body Depth	+0.48	Deep		
Dairy Form	+1.13	Open Rib		
Rump Angle	+0.80	Sloped		
Thurl Width	+0.19	Wide		
Rear Legs-Side	+0.29	Sickle		
Rear Legs-Rear	+0.65	Straight		
Foot Angle	+0.67	Steep		
Feet & Legs Score	+0.76	High		
Fore Udder Attachment	+1.82	Strong		
Rear Udder Height	+2.22	High		
Rear Udder Width	+2.04	Wide		
Udder Cleft	+0.67	Strong		
Udder Depth	+1.21	Shallow		
Front Teat Placement	+1.42	Close		
Rear Teat Placement	+1.08	Close		
Teat Length	-0.16	Short		

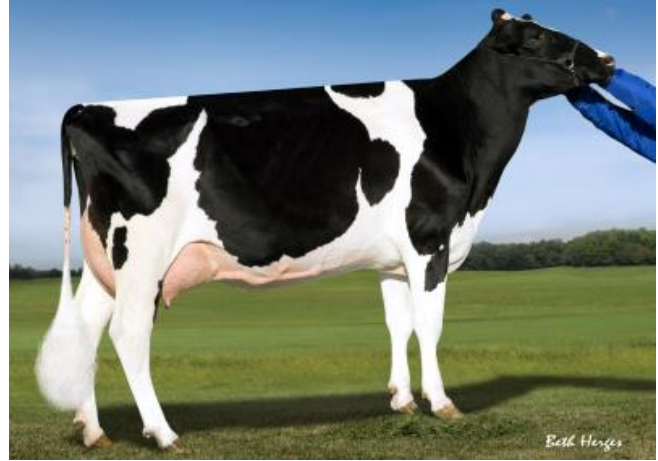

MGGD: Pine-TRee 2149robst 4846-ET

Sire: Progenesis Modest Rolan 512 0
Dam: View-Home Silver Rose-ET VG-87

MGS: Seagull-Bay Silver-ET TV TL TY TD
MGD: View-Home Mcc Alabama-ET TL TD
02-11 3x 305d 26210m 4.1 1086f 3.1 816p

MGGS: De-Su Bkm Mccutchen 1174-ET TV TL TY TD
MGGD: Pine-TRee 2149robst 4846-ET VG-87
02-04 3x 365d 32000m 4.8 1520f 3.2 1036p

LOT 208

BGP HUEY BRAYTON 848-ET

Reg: HO840003206457695
RHA: %

DOB: 07/08/2019

Huey x Bandares x Meridian

04/2020	CDCB SUMMARY - GENOMICCOW			NM\$ +660
Milk	+703	76%R	Fluid Merit \$	+601
Fat	+65	+0.13%	Cheese Merit \$	+689
Protein	+34	+0.04%	Grazing Merit \$	+608
SCS	2.59	%R	Gestation Len. Fert. Index +1.8	
PL	+6.1	%R	Livability +2.3 Mastitis +2.2	
DPR	+1.4	%R	EFI % gEFI 10.2%	
HCR	+3.2			
CCR	+2.1		0 Dtrs 0 Herds % US	

04/2020	CALVING SUMMARY		SCE 7.2 %
Sire Calving Ease	7.2%	%R	Obs
Daughter Calving Ease	6.1%	%R	N/A Obs
Sire Stillbirth	7.7%	%R	Obs
Daughter Stillbirth	5.5%	%R	N/A Obs

04/2020	GHA TYPE SUMMARY				TPI +2774
PTAT +1.08	75%R	UDC+1.36	FLC+0.31	BSC +0.33	0 D / 0 H

			-2	-1	0	1	2
Stature	+0.64	Tall					
Strength	+0.05	Strong					
Body Depth	-0.19	Shallow					
Dairy Form	-0.08	Tight					
Rump Angle	+0.41	Sloped					
Thurl Width	+0.24	Wide					
Rear Legs-Side	+0.42	Sickle					
Rear Legs-Rear	+0.56	Straight					
Foot Angle	-0.17	Low					
Feet & Legs Score	+0.44	High					
Fore Udder Attachment	+1.67	Strong					
Rear Udder Height	+1.66	High					
Rear Udder Width	+1.53	Wide					
Udder Cleft	-0.17	Weak					
Udder Depth	+1.69	Shallow					
Front Teat Placement	+0.52	Close					
Rear Teat Placement	+0.51	Close					
Teat Length	-0.22	Short					



MGD: View-Home Mrdian Iowa-ET



MGD: Pine-TRee 2149robt 4846-ET

Sire: T-Spruce 696
Dam: Bgp Bandares Brayton-ET

MGS: Wa-Del Yoder Bandares-ET
MGD: View-Home Mrdian Iowa-ET VG-86
02-02 3x 365d 35670m 3.8 1342f 3.1 1099p

MGGS: Sully Hart Meridian-ET TY TD
MGGD: Pine-TRee 2149robt 4846-ET VG-87
02-04 3x 365d 32000m 4.8 1520f 3.2 1036p

LOT 209

BGP SLF SOLUTION 18539-ET

Reg: HO840003205756416
RHA: %

DOB: 05/30/2019

Solution x Modesty x Meridian

04/2020	CDCB SUMMARY - GENOMICCOW			NM\$ +722
Milk	+1160	76%R	Fluid Merit \$	+710
Fat	+77	+0.11%	Cheese Merit \$	+729
Protein	+36	+0.00%	Grazing Merit \$	+633
SCS	2.77	%R	Gestation Len.	Fert. Index +0.5
PL	+6.5	%R	Livability +2.4	Mastitis +0.9
DPR	+0.2	%R	EFI %	gEFI 9.7%
HCR	+2.0			
CCR	+0.2		0 Dtrs 0 Herds	% US

04/2020	CALVING SUMMARY		SCE 6.9 %
Sire Calving Ease	6.9%	%R	Obs
Daughter Calving Ease	6.1%	%R	N/A Obs
Sire Stillbirth	6.5%	%R	Obs
Daughter Stillbirth	4.5%	%R	N/A Obs

04/2020	GHA TYPE SUMMARY				TPI +2773
PTAT +0.81	75%R	UDC+1.25	FLC+0.86	BSC -0.56	0 D / 0 H

			-2	-1	0	1	2
Stature	-0.35	Short					
Strength	-0.78	Frail					
Body Depth	-0.88	Shallow					
Dairy Form	-0.10	Tight					
Rump Angle	+0.94	Sloped					
Thurl Width	-0.59	Narrow					
Rear Legs-Side	+1.20	Sickle					
Rear Legs-Rear	+0.75	Straight					
Foot Angle	-0.39	Low					
Feet & Legs Score	+0.84	High					
Fore Udder Attachment	+1.12	Strong					
Rear Udder Height	+1.57	High					
Rear Udder Width	+1.44	Wide					
Udder Cleft	-0.27	Weak					
Udder Depth	+0.99	Shallow					
Front Teat Placement	+0.39	Close					
Rear Teat Placement	+0.20	Close					
Teat Length	+0.16	Long					



MGD: View-Home Mrdian Iowa-ET

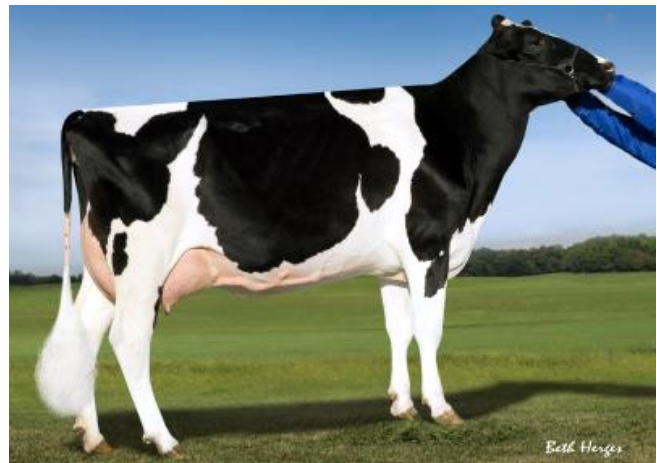

MGD: Pine-TRee 2149robt 4846-ET

Sire: Ssi-Duckett 8184
Dam: Bgp Modesty Anissa-ET

MGS: Bacon-Hill Pety Modesty-ET
MGD: View-Home Mrdian Iowa-ET VG-86
02-02 3x 365d 35670m 3.8 1342f 3.1 1099p

MGGS: Sully Hart Meridian-ET TY TD
MGD: Pine-TRee 2149robt 4846-ET VG-87
02-04 3x 365d 32000m 4.8 1520f 3.2 1036p

LOT 210

BGP ROME ALABAMA 988-ET

Reg: HO840003209721625
RHA: %

DOB: 12/09/2019

Rome x Bandares x Josuper

04/2020	CDCB SUMMARY - GENOMICCOW			NM\$ +713
Milk	+260	76%R	Fluid Merit \$	+617
Fat	+87	+0.27%	Cheese Merit \$	+760
Protein	+32	+0.08%	Grazing Merit \$	+634
SCS	2.63	%R	Gestation Len.	Fert. Index +0.9
PL	+5.9	%R	Livability +3.2	Mastitis +1.2
DPR	+0.4	%R	EFI %	gEFI 10.3%
HCR	+3.3			
CCR	+2.3		0 Dtrs 0 Herds % US	

04/2020	CALVING SUMMARY			SCE 8.8 %
Sire Calving Ease	8.8%	%R	Obs	
Daughter Calving Ease	8.4%	%R	N/A Obs	
Sire Stillbirth	7.3%	%R	Obs	
Daughter Stillbirth	5.1%	%R	N/A Obs	

04/2020	GHA TYPE SUMMARY			TPI +2773	
PTAT +0.74	74%R	UDC+0.92	FLC-0.04	BSC +0.14	0 D / 0 H
Stature	+0.40	Tall			
Strength	+0.06	Strong			
Body Depth	-0.22	Shallow			
Dairy Form	-0.10	Tight			
Rump Angle	+0.57	Sloped			
Thurl Width	-0.41	Narrow			
Rear Legs-Side	-0.67	Posty			
Rear Legs-Rear	+0.15	Straight			
Foot Angle	+0.21	Steep			
Feet & Legs Score	+0.03	High			
Fore Udder Attachment	+1.06	Strong			
Rear Udder Height	+1.73	High			
Rear Udder Width	+1.59	Wide			
Udder Cleft	-0.67	Weak			
Udder Depth	+0.63	Shallow			
Front Teat Placement	-0.35	Wide			
Rear Teat Placement	-0.29	Wide			
Teat Length	-0.68	Short			

Sire: De-Su Frazzled 14192-ET
Dam: Langs-TWin-Elm B Alabama-ET

MGS: Wa-Del Yoder Bandares-ET
MGD: View-Home Jo Amanda-ET VG-85

MGGs: Uecker Supersire Josuper-ET
MGGD: View-Home Mcc Alabama-ET TL TD
02-11 3x 305d 26210m 4.1 1086f 3.1 816p

LOT 211

BGP SLF ROLAN 18365-ET

Reg: HO840003205756242
RHA: %

DOB: 03/26/2019
HH5

Rolan x Modesty x Meridian

04/2020	CDCB SUMMARY - GENOMICCOW			NM\$ +715
Milk	+1002	76%R	Fluid Merit \$	+693
Fat	+84	+0.16%	Cheese Merit \$	+726
Protein	+35	+0.01%	Grazing Merit \$	+608
SCS	2.87	%R	Gestation Len. Fert. Index	-0.8
PL	+5.3	%R	Livability +2.2 Mastitis	+0.3
DPR	-1.0	%R	EFI % gEFI	10.9%
HCR	+0.2			
CCR	-0.4		0 Dtrs 0 Herds % US	

04/2020	CALVING SUMMARY		SCE 7.6 %
Sire Calving Ease	7.6%	%R	Obs
Daughter Calving Ease	6.5%	%R	N/A Obs
Sire Stillbirth	7.5%	%R	Obs
Daughter Stillbirth	5.2%	%R	N/A Obs

04/2020	GHA TYPE SUMMARY			TPI +2772
PTAT +1.18	75%R	UDC+1.66	FLC+1.28	BSC -0.88 0 D / 0 H

			-2	-1	0	1	2
Stature	-0.88	Short	[Bar]				
Strength	-1.01	Frail	[Bar]				
Body Depth	-0.56	Shallow	[Bar]				
Dairy Form	+0.92	Open Rib	[Bar]				
Rump Angle	+0.05	Sloped	[Bar]				
Thurl Width	-1.06	Narrow	[Bar]				
Rear Legs-Side	+0.36	Sickle	[Bar]				
Rear Legs-Rear	+0.81	Straight	[Bar]				
Foot Angle	+0.02	Steep	[Bar]				
Feet & Legs Score	+1.13	High	[Bar]				
Fore Udder Attachment	+1.53	Strong	[Bar]				
Rear Udder Height	+2.00	High	[Bar]				
Rear Udder Width	+1.84	Wide	[Bar]				
Udder Cleft	+0.28	Strong	[Bar]				
Udder Depth	+0.51	Shallow	[Bar]				
Front Teat Placement	+1.25	Close	[Bar]				
Rear Teat Placement	+1.04	Close	[Bar]				
Teat Length	+0.32	Long	[Bar]				



MGD: View-Home Mrdian Iowa-ET



MGD: Pine-TRee 2149robt 4846-ET

Sire: Progenesis Modest Rolan 512 0
Dam: Bgp Modesty POcahontas-ET

MGS: Bacon-Hill Pety Modesty-ET
MGD: View-Home Mrdian Iowa-ET VG-86
02-02 3x 365d 35670m 3.8 1342f 3.1 1099p

MGGS: Sully Hart Meridian-ET TY TD
MGGD: Pine-TRee 2149robt 4846-ET VG-87
02-04 3x 365d 32000m 4.8 1520f 3.2 1036p

LOT 212

BGP SOLUTION HYBRID 802-ET

Reg: HO840003206457649
RHA: %

DOB: 06/12/2019
HH5

Solution x Modesty x Meridian

04/2020	CDCB SUMMARY - GENOMICCOW			NM\$ +676
Milk	+1827	76%R	Fluid Merit \$	+662
Fat	+64	-0.02%	Cheese Merit \$	+684
Protein	+58	+0.00%	Grazing Merit \$	+591
SCS	2.89	%R	Gestation Len.	Fert. Index +0.3
PL	+5.4	%R	Livability	+0.8 Mastitis -0.3
DPR	-0.4	%R	EFI %	gEFI 10.1%
HCR	+2.0			
CCR	+1.2		0 Dtrs 0 Herds % US	

04/2020	CALVING SUMMARY		SCE 7.2 %
Sire Calving Ease	7.2%	%R	Obs
Daughter Calving Ease	6.4%	%R	N/A Obs
Sire Stillbirth	7.1%	%R	Obs
Daughter Stillbirth	4.1%	%R	N/A Obs

04/2020	GHA TYPE SUMMARY			TPI +2772
PTAT +1.16	76%R	UDC+1.09	FLC+0.67	BSC +0.17 0 D / 0 H

			-2	-1	0	1	2
Stature	+0.58	Tall					
Strength	-0.30	Frail					
Body Depth	-0.10	Shallow					
Dairy Form	+1.09	Open Rib					
Rump Angle	+0.58	Sloped					
Thurl Width	-0.34	Narrow					
Rear Legs-Side	+0.89	Sickle					
Rear Legs-Rear	+0.80	Straight					
Foot Angle	-0.13	Low					
Feet & Legs Score	+0.81	High					
Fore Udder Attachment	+1.20	Strong					
Rear Udder Height	+1.58	High					
Rear Udder Width	+1.45	Wide					
Udder Cleft	+0.31	Strong					
Udder Depth	+0.72	Shallow					
Front Teat Placement	+1.25	Close					
Rear Teat Placement	+1.24	Close					
Teat Length	-0.73	Short					



MGD: View-Home Mrdian Iowa-ET



MGD: Pine-TRee 2149robt 4846-ET

Sire: Ssi-Duckett 8184
Dam: Bgp Modesty Hybrid-ET

MGS: Bacon-Hill Pety Modesty-ET
MGD: View-Home Mrdian Iowa-ET VG-86
02-02 3x 365d 35670m 3.8 1342f 3.1 1099p

MGGS: Sully Hart Meridian-ET TY TD
MGGD: Pine-TRee 2149robt 4846-ET VG-87
02-04 3x 365d 32000m 4.8 1520f 3.2 1036p

LOT 213

BGP ROME FREDERIKA 950-ET

Reg: HO840003209721587
RHA: %

DOB: 11/09/2019

Rome x Frazzled x Meridian

04/2020	CDCB SUMMARY - GENOMICCOW			NM\$ +720
Milk	+1871	76%R	Fluid Merit \$	+740
Fat	+80	+0.03%	Cheese Merit \$	+714
Protein	+47	-0.04%	Grazing Merit \$	+598
SCS	2.61	%R	Gestation Len.	Fert. Index -0.6
PL	+5.8	%R	Livability +2.0	Mastitis +1.5
DPR	-1.4	%R	EFI %	gEFI 10.1%
HCR	+1.1			
CCR	+0.0		0 Dtrs 0 Herds	% US

04/2020	CALVING SUMMARY		SCE 8.6 %
Sire Calving Ease	8.6%	%R	Obs
Daughter Calving Ease	8.0%	%R	N/A Obs
Sire Stillbirth	7.4%	%R	Obs
Daughter Stillbirth	5.7%	%R	N/A Obs

04/2020	GHA TYPE SUMMARY				TPI +2771
PTAT +0.76	75%R	UDC+1.22	FLC+0.06	BSC -0.55	0 D / 0 H

			-2	-1	0	1	2
Stature	-0.39	Short					
Strength	-0.77	Frail					
Body Depth	-0.50	Shallow					
Dairy Form	+0.88	Open Rib					
Rump Angle	+1.26	Sloped					
Thurl Width	-0.89	Narrow					
Rear Legs-Side	+0.08	Sickle					
Rear Legs-Rear	-0.13	Hock In					
Foot Angle	-0.93	Low					
Feet & Legs Score	+0.07	High					
Fore Udder Attachment	+0.72	Strong					
Rear Udder Height	+2.03	High					
Rear Udder Width	+1.87	Wide					
Udder Cleft	+0.22	Strong					
Udder Depth	+0.17	Shallow					
Front Teat Placement	+0.80	Close					
Rear Teat Placement	+0.72	Close					
Teat Length	-1.48	Short					



MGD: View-Home Mrdian Iowa-ET

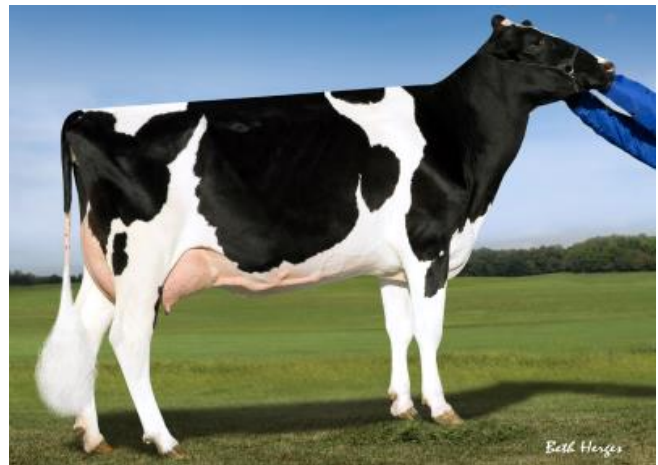

MGD: Pine-TRee 2149robt 4846-ET

Sire: De-Su Frazzled 14192-ET
Dam: Bgp Frazzled Frederika-ET

MGS: Melarry Josuper Frazzled-ET
MGD: View-Home Mrdian Iowa-ET VG-86
02-02 3x 365d 35670m 3.8 1342f 3.1 1099p

MGGS: Sully Hart Meridian-ET TY TD
MGGD: Pine-TRee 2149robt 4846-ET VG-87
02-04 3x 365d 32000m 4.8 1520f 3.2 1036p

LOT 214

BGP ROLAN DIEDRA 642-ET

Reg: HO840003203116347
RHA: %

DOB: 03/12/2019

Rolan x Helix x Damaris

04/2020	CDCB SUMMARY - GENOMICCOW			NM\$ +673
Milk	+1007	76%R	Fluid Merit \$	+606
Fat	+78	+0.14%	Cheese Merit \$	+704
Protein	+50	+0.06%	Grazing Merit \$	+570
SCS	3.08	%R	Gestation Len.	Fert. Index -0.5
PL	+4.3	%R	Livability +2.1	Mastitis +0.1
DPR	-0.9	%R	EFI %	gEFI 10.6%
HCR	+0.7			
CCR	-0.9		0 Dtrs 0 Herds	% US

04/2020	CALVING SUMMARY		SCE 7.3 %
Sire Calving Ease	7.3%	%R	Obs
Daughter Calving Ease	6.5%	%R	N/A Obs
Sire Stillbirth	7.8%	%R	Obs
Daughter Stillbirth	5.5%	%R	N/A Obs

04/2020	GHA TYPE SUMMARY			TPI +2771
PTAT +1.18	73%R	UDC+1.60	FLC+0.88	BSC +0.03 0 D / 0 H

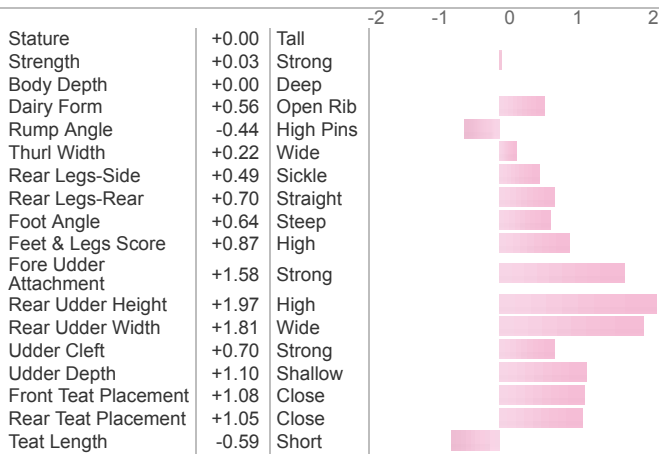

MGGD: Seagull-Bay Somthngroyal-ET

Sire: Progenesis Modest Rolan 512 0
Dam: Bgp Helix Diedra-ET

MGS: Aot Silver Helix-ET
MGD: Seagull-Bay Sr Daenerys-ET

MGGS: S-S-I Sterling Damaris-ET
MGGD: Seagull-Bay Somthngroyal-ET VG-88
01-11 3x 365d 28390m 3.9 1096f 3.4 959p

LOT 215

BGP ROLAN DIEDRA 655-ET

Reg: HO840003203116360
RHA: %

DOB: 03/26/2019

Rolan x Helix x Damaris

04/2020	CDCB SUMMARY - GENOMICCOW			NM\$ +710
Milk	+781	76%R	Fluid Merit \$	+677
Fat	+86	+0.19%	Cheese Merit \$	+725
Protein	+33	+0.03%	Grazing Merit \$	+627
SCS	3.02	%R	Gestation Len.	Fert. Index +0.1
PL	+4.5	%R	Livability	+2.6 Mastitis +1.1
DPR	+0.0	%R	EFI %	gEFI 10.9%
HCR	-0.1			
CCR	-0.1		0 Dtrs 0 Herds	% US

04/2020	CALVING SUMMARY		SCE 6.0 %
Sire Calving Ease	6.0%	%R	Obs
Daughter Calving Ease	4.9%	%R	N/A Obs
Sire Stillbirth	7.0%	%R	Obs
Daughter Stillbirth	3.8%	%R	N/A Obs

04/2020	GHA TYPE SUMMARY			TPI +2770
PTAT +0.88	74%R	UDC+1.56	FLC+1.22	BSC -0.45 0 D / 0 H
Stature	-0.63	Short		
Strength	-0.25	Frail		
Body Depth	-0.32	Shallow		
Dairy Form	+0.29	Open Rib		
Rump Angle	-0.96	High Pins		
Thurl Width	-0.22	Narrow		
Rear Legs-Side	+0.02	Sickle		
Rear Legs-Rear	+0.92	Straight		
Foot Angle	+0.59	Steep		
Feet & Legs Score	+1.04	High		
Fore Udder Attachment	+1.13	Strong		
Rear Udder Height	+2.17	High		
Rear Udder Width	+2.00	Wide		
Udder Cleft	+0.27	Strong		
Udder Depth	+0.65	Shallow		
Front Teat Placement	+0.23	Close		
Rear Teat Placement	+0.18	Close		
Teat Length	-0.28	Short		



MGGD: Seagull-Bay Somthngroyal-ET

Sire: Progenesis Modest Rolan 512 0
Dam: Bgp Helix Diedra-ET

MGS: Aot Silver Helix-ET
MGD: Seagull-Bay Sr Daenerys-ET

MGGS: S-S-I Sterling Damaris-ET
MGGD: Seagull-Bay Somthngroyal-ET VG-88
01-11 3x 365d 28390m 3.9 1096f 3.4 959p

LOT 216

BGP ROME HUI 980-ET

Reg: HO840003209721617
RHA: %

DOB: 12/01/2019

Rome x Rubicon x Epic

04/2020	CDCB SUMMARY - GENOMICCOW			NM\$ +670
Milk	+986	76%R	Fluid Merit \$	+601
Fat	+86	+0.17%	Cheese Merit \$	+704
Protein	+47	+0.06%	Grazing Merit \$	+587
SCS	2.76	%R	Gestation Len.	Fert. Index +0.4
PL	+4.4	%R	Livability	+0.7 Mastitis +0.1
DPR	-0.2	%R	EFI %	gEFI 10.7%
HCR	+1.2			
CCR	+0.8		0 Dtrs 0 Herds % US	

04/2020	CALVING SUMMARY		SCE 9.6 %
Sire Calving Ease	9.6%	%R	Obs
Daughter Calving Ease	8.7%	%R	N/A Obs
Sire Stillbirth	8.1%	%R	Obs
Daughter Stillbirth	5.3%	%R	N/A Obs

04/2020	GHA TYPE SUMMARY				TPI +2769
PTAT +0.84	75%R	UDC+0.78	FLC+0.36	BSC +0.21	0 D / 0 H

			-2	-1	0	1	2
Stature	+0.51	Tall					
Strength	+0.00	Strong					
Body Depth	+0.02	Deep					
Dairy Form	+0.61	Open Rib					
Rump Angle	+0.09	Sloped					
Thurl Width	-0.45	Narrow					
Rear Legs-Side	-0.43	Posty					
Rear Legs-Rear	+0.54	Straight					
Foot Angle	+0.53	Steep					
Feet & Legs Score	+0.42	High					
Fore Udder Attachment	+0.62	Strong					
Rear Udder Height	+1.42	High					
Rear Udder Width	+1.31	Wide					
Udder Cleft	+0.05	Strong					
Udder Depth	+0.51	Shallow					
Front Teat Placement	+0.07	Close					
Rear Teat Placement	+0.07	Close					
Teat Length	-0.23	Short					



MGD: Lookout Pesce Epic Hue



MGD: Cookiecutter Mom Hue-ET

Sire: De-Su Frazzled 14192-ET
Dam: Bgp Rub Hui-ET

MGS: Edg Rubicon-ET TL TD TV
MGD: Lookout Pesce Epic Hue VG-86
02-03 2x 323d 24330m 4.3 1037f 3.5 857p

MGGS: Generations Epic TV TL
MGGD: Cookiecutter Mom Hue-ET

LOT 217

BGP PONCHO FONT 935-ET

Reg: HO840003209721572
RHA: %

DOB: 10/25/2019

Poncho x Frazzled x Meridian

04/2020	CDCB SUMMARY - GENOMICCOW			NM\$ +627
Milk	+1532	76%R	Fluid Merit \$	+616
Fat	+62	+0.01%	Cheese Merit \$	+635
Protein	+46	-0.01%	Grazing Merit \$	+545
SCS	2.64	%R	Gestation Len.	Fert. Index +0.4
PL	+5.2	%R	Livability +0.6	Mastitis +2.9
DPR	-0.4	%R	EFI %	gEFI 9.7%
HCR	+1.7			
CCR	+0.7		0 Dtrs 0 Herds % US	

04/2020	CALVING SUMMARY		SCE 8.9 %
Sire Calving Ease	8.9%	%R	Obs
Daughter Calving Ease	8.5%	%R	N/A Obs
Sire Stillbirth	8.0%	%R	Obs
Daughter Stillbirth	5.8%	%R	N/A Obs

04/2020	GHA TYPE SUMMARY			TPI +2768
PTAT +1.31	73%R	UDC+1.64	FLC+0.65	BSC +0.02 0 D / 0 H

			-2	-1	0	1	2
Stature	-0.13	Short					
Strength	+0.07	Strong					
Body Depth	+0.03	Deep					
Dairy Form	+1.12	Open Rib					
Rump Angle	-0.90	High Pins					
Thurl Width	+0.61	Wide					
Rear Legs-Side	+0.27	Sickle					
Rear Legs-Rear	+0.53	Straight					
Foot Angle	+0.23	Steep					
Feet & Legs Score	+0.61	High					
Fore Udder Attachment	+1.25	Strong					
Rear Udder Height	+2.42	High					
Rear Udder Width	+2.23	Wide					
Udder Cleft	+0.84	Strong					
Udder Depth	+0.41	Shallow					
Front Teat Placement	+0.64	Close					
Rear Teat Placement	+1.13	Close					
Teat Length	+0.20	Long					



MGD: View-Home Mrdian Iowa-ET



MGD: Pine-TRee 2149robt 4846-ET

Sire: ST Gen Noble Poncho TL TD TV
Dam: Bgp Frazzled Fontanelle-ET

MGS: Melarry Josuper Frazzled-ET
MGD: View-Home Mrdian Iowa-ET VG-86
02-02 3x 365d 35670m 3.8 1342f 3.1 1099p

MGGS: Sully Hart Meridian-ET TY TD
MGGD: Pine-TRee 2149robt 4846-ET VG-87
02-04 3x 365d 32000m 4.8 1520f 3.2 1036p

LOT 218

MS BGP ROLAN SIOUX 836-ET

Reg: HO840003206457683
RHA: %

DOB: 06/28/2019

Rolan x Frazzled x Meridian

04/2020	CDCB SUMMARY - GENOMICCOW			NM\$ +690
Milk	+1167	76%R	Fluid Merit \$	+661
Fat	+95	+0.17%	Cheese Merit \$	+704
Protein	+43	+0.02%	Grazing Merit \$	+600
SCS	2.97	%R	Gestation Len.	Fert. Index +0.5
PL	+4.0	%R	Livability +1.2	Mastitis +0.4
DPR	-0.4	%R	EFI %	gEFI 10.1%
HCR	+1.6			
CCR	-0.2		0 Dtrs 0 Herds % US	

04/2020	CALVING SUMMARY		SCE 7.7 %
Sire Calving Ease	7.7%	%R	Obs
Daughter Calving Ease	7.0%	%R	N/A Obs
Sire Stillbirth	7.4%	%R	Obs
Daughter Stillbirth	5.1%	%R	N/A Obs

04/2020	GHA TYPE SUMMARY			TPI +2767
PTAT +0.84	74%R	UDC+1.07	FLC-0.22	BSC +0.25 0 D / 0 H

			-2	-1	0	1	2
Stature	+0.46	Tall					
Strength	-0.14	Frail					
Body Depth	+0.05	Deep					
Dairy Form	+0.66	Open Rib					
Rump Angle	+0.87	Sloped					
Thurl Width	+0.47	Wide					
Rear Legs-Side	+1.07	Sickle					
Rear Legs-Rear	-0.73	Hock In					
Foot Angle	-0.55	Low					
Feet & Legs Score	+0.14	High					
Fore Udder Attachment	+0.95	Strong					
Rear Udder Height	+1.97	High					
Rear Udder Width	+1.81	Wide					
Udder Cleft	-0.14	Weak					
Udder Depth	+0.34	Shallow					
Front Teat Placement	+0.28	Close					
Rear Teat Placement	+0.31	Close					
Teat Length	+0.33	Long					



MGD: View-Home Mrdian Iowa-ET



MGD: Pine-TRee 2149robt 4846-ET

Sire: Progenesis Modest Rolan 512 0
Dam: Bgp Frazzled Sioux-ET

MGS: Melarry Josuper Frazzled-ET
MGD: View-Home Mrdian Iowa-ET VG-86
02-02 3x 365d 35670m 3.8 1342f 3.1 1099p

MGGS: Sully Hart Meridian-ET TY TD
MGGD: Pine-TRee 2149robt 4846-ET VG-87
02-04 3x 365d 32000m 4.8 1520f 3.2 1036p

LOT 219

BGP NOBLE VAIL 737-ET

Reg: HO840003206457584
RHA: %

DOB: 05/02/2019

Noble x Modesty x Meridian

04/2020	CDCB SUMMARY - GENOMICCOW			NM\$ +646
Milk	+1145	78%R	Fluid Merit \$	+604
Fat	+60	+0.06%	Cheese Merit \$	+667
Protein	+44	+0.03%	Grazing Merit \$	+595
SCS	2.75	%R	Gestation Len.	Fert. Index +1.7
PL	+4.9	%R	Livability	+2.7 Mastitis +1.7
DPR	+1.1	%R	EFI %	gEFI 10.7%
HCR	+1.3			
CCR	+1.8		0 Dtrs 0 Herds	% US

04/2020	CALVING SUMMARY		SCE 8.5 %
Sire Calving Ease	8.5%	%R	Obs
Daughter Calving Ease	7.3%	%R	N/A Obs
Sire Stillbirth	7.5%	%R	Obs
Daughter Stillbirth	6.6%	%R	N/A Obs

04/2020	GHA TYPE SUMMARY			TPI +2767
PTAT +0.85	77%R	UDC+1.80	FLC-0.33	BSC -0.14 0 D / 0 H

			-2	-1	0	1	2
Stature	+0.29	Tall					
Strength	-0.71	Frail					
Body Depth	-0.61	Shallow					
Dairy Form	+0.56	Open Rib					
Rump Angle	+0.94	Sloped					
Thurl Width	-0.12	Narrow					
Rear Legs-Side	+0.47	Sickle					
Rear Legs-Rear	-0.62	Hock In					
Foot Angle	-0.52	Low					
Feet & Legs Score	-0.10	Low					
Fore Udder Attachment	+1.93	Strong					
Rear Udder Height	+2.12	High					
Rear Udder Width	+1.95	Wide					
Udder Cleft	+0.41	Strong					
Udder Depth	+1.63	Shallow					
Front Teat Placement	+1.06	Close					
Rear Teat Placement	+1.06	Close					
Teat Length	+0.03	Long					



MGD: View-Home Mrdian Iowa-ET



MGD: Pine-TRee 2149robt 4846-ET

Sire: Mr Spring Noble-ET TL TV TD
Dam: Bgp Modesty Vail-ET VG-85

MGS: Bacon-Hill Pety Modesty-ET
MGD: View-Home Mrdian Iowa-ET VG-86
02-02 3x 365d 35670m 3.8 1342f 3.1 1099p

MGGS: Sully Hart Meridian-ET TY TD
MGD: Pine-TRee 2149robt 4846-ET VG-87
02-04 3x 365d 32000m 4.8 1520f 3.2 1036p

LOT 220

BGP SLF SOLUTION 18736-ET

Reg: HO840003205756613
RHA: %

DOB: 08/04/2019

Solution x Delta x Tuffenuff

04/2020	CDCB SUMMARY - GENOMICCOW			NM\$ +701
Milk	+530	76%R	Fluid Merit \$	+653
Fat	+73	+0.18%	Cheese Merit \$	+725
Protein	+27	+0.04%	Grazing Merit \$	+634
SCS	2.73	%R	Gestation Len. Fert. Index +1.4	
PL	+6.3	%R	Livability +4.8 Mastitis +2.8	
DPR	+1.2	%R	EFI % gEFI 9.6%	
HCR	+2.2			
CCR	+1.6		0 Dtrs 0 Herds % US	

04/2020	CALVING SUMMARY		SCE 8.0 %
Sire Calving Ease	8.0%	%R	Obs
Daughter Calving Ease	6.8%	%R	N/A Obs
Sire Stillbirth	7.6%	%R	Obs
Daughter Stillbirth	5.2%	%R	N/A Obs

04/2020	GHA TYPE SUMMARY					TPI +2765
PTAT +0.74	75%R	UDC+1.05	FLC+0.90	BSC -0.72	0 D / 0 H	

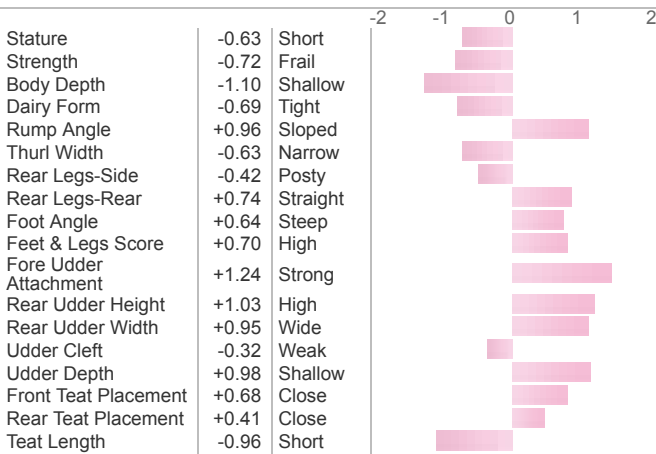

MGGD: Co-Op Moonboy Rescue-ET

Sire: Ssi-Duckett 8184
Dam: Fairmont Delta Rhonda-ET VG-85
MGS: Mr Mogul Delta 1427-ET
MGD: Fairmont Tuffenuff Ridge-ET VG-86
MGGS: Co-Op Day Tuffenuff-ET
MGGD: Co-Op Moonboy Rescue-ET EX-90
 02-00 2x 337d 24940m 4.4 1099f 3.5 870p

LOT 221

MS BGP SOLUTION MIMI 939-ET

Reg: HO840003209721576
RHA: %

DOB: 11/02/2019

Solution x Modesty x Supersire

04/2020	CDCB SUMMARY - GENOMICCOW			NM\$ +679
Milk	+1232	76%R	Fluid Merit \$	+618
Fat	+73	+0.09%	Cheese Merit \$	+707
Protein	+54	+0.05%	Grazing Merit \$	+561
SCS	2.98	%R	Gestation Len.	Fert. Index -1.0
PL	+5.2	%R	Livability +2.1	Mastitis +0.3
DPR	-1.3	%R	EFI %	gEFI 10.4%
HCR	+0.1			
CCR	-0.4		0 Dtrs 0 Herds	% US

04/2020	CALVING SUMMARY		SCE 8.5 %
Sire Calving Ease	8.5%	%R	Obs
Daughter Calving Ease	8.5%	%R	N/A Obs
Sire Stillbirth	7.1%	%R	Obs
Daughter Stillbirth	5.5%	%R	N/A Obs

04/2020	GHA TYPE SUMMARY				TPI +2764
PTAT +1.31	74%R	UDC+1.50	FLC+0.70	BSC +0.06	0 D / 0 H
Stature	+0.37	Tall			
Strength	-0.20	Frail			
Body Depth	-0.35	Shallow			
Dairy Form	+0.47	Open Rib			
Rump Angle	+0.01	Sloped			
Thurl Width	-0.20	Narrow			
Rear Legs-Side	+1.07	Sickle			
Rear Legs-Rear	+0.61	Straight			
Foot Angle	+0.40	Steep			
Feet & Legs Score	+0.82	High			
Fore Udder Attachment	+1.83	Strong			
Rear Udder Height	+1.67	High			
Rear Udder Width	+1.54	Wide			
Udder Cleft	+0.35	Strong			
Udder Depth	+1.56	Shallow			
Front Teat Placement	+0.73	Close			
Rear Teat Placement	+0.60	Close			
Teat Length	-0.10	Short			



MGGD: Pine-TRee Sharla Daphne-ET

Sire: Ssi-Duckett 8184
Dam: Bgp Modesty Mimi-ET

MGS: Bacon-Hill Pety Modesty-ET
MGD: Seagull-Bay Ssire Debra-ET TL TD VG-88
02-03 2x 365d 30670m 4.0 1224f 3.4 1056p

MGGS: Seagull-Bay Supersire-ET TV TL TY TD
MGGD: Pine-TRee Sharla Daphne-ET VG-88
04-01 3x 365d 35510m 4.0 1416f 3.0 1080p

LOT 222

BGP SOLUTION BRAYTON 882-ET

Reg: HO840003206457729
RHA: %

DOB: 09/14/2019

Solution x Bandares x Meridian

04/2020	CDCB SUMMARY - GENOMICCOW			NM\$ +642
Milk	+655	76%R	Fluid Merit \$	+612
Fat	+61	+0.12%	Cheese Merit \$	+658
Protein	+26	+0.02%	Grazing Merit \$	+575
SCS	2.74	%R	Gestation Len.	Fert. Index +1.2
PL	+6.2	%R	Livability +3.5	Mastitis +1.0
DPR	+0.6	%R	EFI %	gEFI 9.9%
HCR	+3.9			
CCR	+1.2		0 Dtrs 0 Herds % US	

04/2020	CALVING SUMMARY		SCE 8.0 %
Sire Calving Ease	8.0%	%R	Obs
Daughter Calving Ease	6.4%	%R	N/A Obs
Sire Stillbirth	7.3%	%R	Obs
Daughter Stillbirth	3.9%	%R	N/A Obs

04/2020	GHA TYPE SUMMARY				TPI +2764
PTAT +1.73	75%R	UDC+1.95	FLC+1.26	BSC +0.34	0 D / 0 H

			-2	-1	0	1	2
Stature	+0.65	Tall					
Strength	+0.10	Strong					
Body Depth	-0.19	Shallow					
Dairy Form	+0.07	Open Rib					
Rump Angle	+0.56	Sloped					
Thurl Width	+0.16	Wide					
Rear Legs-Side	+0.18	Sickle					
Rear Legs-Rear	+1.19	Straight					
Foot Angle	+0.87	Steep					
Feet & Legs Score	+1.37	High					
Fore Udder Attachment	+2.49	Strong					
Rear Udder Height	+2.10	High					
Rear Udder Width	+1.93	Wide					
Udder Cleft	+1.04	Strong					
Udder Depth	+2.03	Shallow					
Front Teat Placement	+2.10	Close					
Rear Teat Placement	+2.29	Close					
Teat Length	-0.91	Short					



MGD: View-Home Mrdian Iowa-ET



MGD: Pine-TRee 2149robt 4846-ET

Sire: Ssi-Duckett 8184
Dam: Bgp Bandares Brayton-ET

MGS: Wa-Del Yoder Bandares-ET
MGD: View-Home Mrdian Iowa-ET VG-86
02-02 3x 365d 35670m 3.8 1342f 3.1 1099p

MGGS: Sully Hart Meridian-ET TY TD
MGGD: Pine-TRee 2149robt 4846-ET VG-87
02-04 3x 365d 32000m 4.8 1520f 3.2 1036p

LOT 223

BGP CRIMSON HYBRID 679-ET

Reg: HO840003203116384
RHA: %

DOB: 04/08/2019

Crimson x Modesty x Meridian

04/2020	CDCB SUMMARY - GENOMICCOW			NM\$ +708
Milk	+1413	76%R	Fluid Merit \$	+702
Fat	+76	+0.07%	Cheese Merit \$	+711
Protein	+44	+0.00%	Grazing Merit \$	+647
SCS	2.99	%R	Gestation Len.	Fert. Index +1.3
PL	+5.5	%R	Livability	+2.6 Mastitis +0.5
DPR	+0.8	%R	EFI %	gEFI 10.1%
HCR	+3.3			
CCR	+2.5		0 Dtrs 0 Herds % US	

04/2020	CALVING SUMMARY		SCE 7.4 %
Sire Calving Ease	7.4%	%R	Obs
Daughter Calving Ease	5.5%	%R	N/A Obs
Sire Stillbirth	6.9%	%R	Obs
Daughter Stillbirth	4.1%	%R	N/A Obs

04/2020	GHA TYPE SUMMARY		TPI +2763
PTAT +0.48	75%R	UDC+0.98	FLC+0.55 BSC +0.12 0 D / 0 H

			-2	-1	0	1	2
Stature	+0.43	Tall					
Strength	-0.24	Frail					
Body Depth	-0.16	Shallow					
Dairy Form	+0.67	Open Rib					
Rump Angle	+0.28	Sloped					
Thurl Width	-0.15	Narrow					
Rear Legs-Side	+0.64	Sickle					
Rear Legs-Rear	+0.76	Straight					
Foot Angle	-0.26	Low					
Feet & Legs Score	+0.63	High					
Fore Udder Attachment	+1.03	Strong					
Rear Udder Height	+1.29	High					
Rear Udder Width	+1.19	Wide					
Udder Cleft	-0.04	Weak					
Udder Depth	+0.96	Shallow					
Front Teat Placement	+0.75	Close					
Rear Teat Placement	+0.86	Close					
Teat Length	+0.30	Long					



MGD: View-Home Mrdian Iowa-ET



MGD: Pine-TRee 2149robst 4846-ET

Sire: Abs Crimson-ET
Dam: Bgp Modesty Hybrid-ET

MGS: Bacon-Hill Pety Modesty-ET
MGD: View-Home Mrdian Iowa-ET VG-86
02-02 3x 365d 35670m 3.8 1342f 3.1 1099p

MGGS: Sully Hart Meridian-ET TY TD
MGGD: Pine-TRee 2149robst 4846-ET VG-87
02-04 3x 365d 32000m 4.8 1520f 3.2 1036p

LOT 224

MS BGP DYNAM FTNELLE 857-ET

Reg: HO840003206457704
RHA: %

DOB: 07/18/2019

Dynamo x Frazzled x Meridian

04/2020	CDCB SUMMARY - GENOMICCOW			NM\$ +721
Milk	+1602	78%R	Fluid Merit \$	+723
Fat	+69	+0.03%	Cheese Merit \$	+722
Protein	+45	-0.02%	Grazing Merit \$	+625
SCS	2.72	%R	Gestation Len.	Fert. Index +0.8
PL	+6.5	%R	Livability +3.6	Mastitis +0.4
DPR	-0.1	%R	EFI %	gEFI 9.5%
HCR	+2.4			
CCR	+1.3		0 Dtrs 0 Herds % US	

04/2020	CALVING SUMMARY		SCE 6.5 %
Sire Calving Ease	6.5%	%R	Obs
Daughter Calving Ease	5.8%	%R	N/A Obs
Sire Stillbirth	7.2%	%R	Obs
Daughter Stillbirth	5.0%	%R	N/A Obs

04/2020	GHA TYPE SUMMARY			TPI +2762
PTAT +0.49	76%R	UDC+1.52	FLC-0.51	BSC -0.62 0 D / 0 H



MGD: View-Home Mrdian Iowa-ET



MGD: Pine-TRee 2149robt 4846-ET

Sire: Mr Rubicon Dynamo-ET TL TV TD
Dam: Bgp Frazzled Sioux-ET

MGS: Melarry Josuper Frazzled-ET
MGD: View-Home Mrdian Iowa-ET VG-86
02-02 3x 365d 35670m 3.8 1342f 3.1 1099p

MGGS: Sully Hart Meridian-ET TY TD
MGGD: Pine-TRee 2149robt 4846-ET VG-87
02-04 3x 365d 32000m 4.8 1520f 3.2 1036p

LOT 225

BGP ROME FREDERIKA 944-ET

Reg: HO840003209721581
RHA: %

DOB: 11/07/2019
HH5

Rome x Frazzled x Meridian

04/2020	CDCB SUMMARY - GENOMICCOW			NM\$ +713
Milk	+1171	76%R	Fluid Merit \$	+700
Fat	+66	+0.07%	Cheese Merit \$	+723
Protein	+34	-0.01%	Grazing Merit \$	+651
SCS	2.44	%R	Gestation Len.	Fert. Index +1.7
PL	+7.4	%R	Livability	+3.1 Mastitis +3.2
DPR	+1.3	%R	EFI %	gEFI 9.5%
HCR	+2.5			
CCR	+3.4		0 Dtrs 0 Herds % US	

04/2020	CALVING SUMMARY		SCE 8.4 %
Sire Calving Ease	8.4%	%R	Obs
Daughter Calving Ease	6.4%	%R	N/A Obs
Sire Stillbirth	7.3%	%R	Obs
Daughter Stillbirth	4.6%	%R	N/A Obs

04/2020	GHA TYPE SUMMARY			TPI +2758
PTAT +0.29	75%R	UDC+0.86	FLC-0.20	BSC -0.91 0 D / 0 H

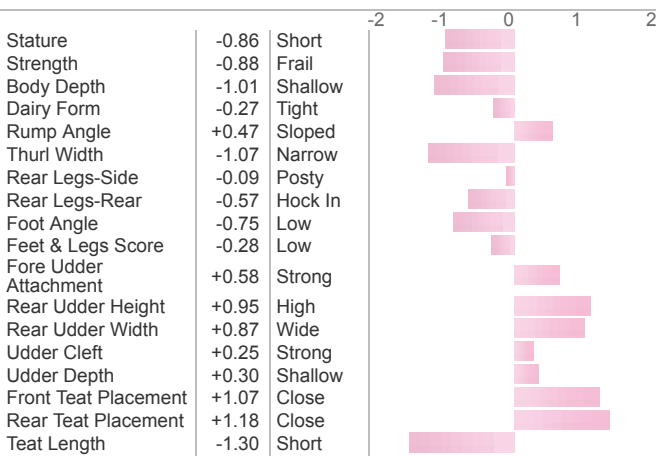

MGD: View-Home Mrdian Iowa-ET



MGD: Pine-TRee 2149robt 4846-ET

Sire: De-Su Frazzled 14192-ET
Dam: Bgp Frazzled Frederika-ET

MGS: Melarry Josuper Frazzled-ET
MGD: View-Home Mrdian Iowa-ET VG-86
02-02 3x 365d 35670m 3.8 1342f 3.1 1099p

MGGS: Sully Hart Meridian-ET TY TD
MGGD: Pine-TRee 2149robt 4846-ET VG-87
02-04 3x 365d 32000m 4.8 1520f 3.2 1036p

LOT 226

BGP SLF HUEY 18811-ET

Reg: HO840003205756688
RHA: %

DOB: 08/30/2019

Huey x Morgan x Robust

04/2020	CDCB SUMMARY - GENOMICCOW			NM\$ +719
Milk	+1496	77%R	Fluid Merit \$	+693
Fat	+90	+0.11%	Cheese Merit \$	+733
Protein	+51	+0.02%	Grazing Merit \$	+626
SCS	2.84	%R	Gestation Len.	Fert. Index +0.6
PL	+4.8	%R	Livability +1.9	Mastitis +1.3
DPR	+0.1	%R	EFI %	gEFI 9.8%
HCR	+1.2			
CCR	-0.2		0 Dtrs 0 Herds % US	

04/2020	CALVING SUMMARY		SCE 6.0 %
Sire Calving Ease	6.0%	%R	Obs
Daughter Calving Ease	5.7%	%R	N/A Obs
Sire Stillbirth	7.6%	%R	Obs
Daughter Stillbirth	4.9%	%R	N/A Obs

04/2020	GHA TYPE SUMMARY		TPI +2755
PTAT +0.10	77%R	UDC-0.17 FLC+0.11 BSC-0.44 0 D / 0 H	

			-2	-1	0	1	2
Stature	-0.54	Short					
Strength	-0.23	Frail					
Body Depth	-0.41	Shallow					
Dairy Form	-0.18	Tight					
Rump Angle	-1.13	High Pins					
Thurl Width	-0.54	Narrow					
Rear Legs-Side	+0.28	Sickle					
Rear Legs-Rear	+0.16	Straight					
Foot Angle	-0.13	Low					
Feet & Legs Score	-0.05	Low					
Fore Udder Attachment	-0.11	Loose					
Rear Udder Height	+0.14	High					
Rear Udder Width	+0.13	Wide					
Udder Cleft	-0.89	Weak					
Udder Depth	-0.66	Deep					
Front Teat Placement	-0.80	Wide					
Rear Teat Placement	-0.88	Wide					
Teat Length	+0.30	Long					



Dam: Sandy-Valley Morgan Era-ET



MGGD: Sandy-Valley Plane Sapphire

Sire: T-Spruce 696
Dam: Sandy-Valley Morgan Era-ET
 02-02 2x 365d 34790m 4.2 1450f 3.4 1192p
MGS: S-S-I Bookem Morgan-ET TV TL TY TD
MGD: Sandy-Valley Rbs Emerald-ET VG-88
 03-11 2x 348d 42010m 4.2 1771f 3.1 1316p
MGGS: Roylane Socra Robust-ET TR TV TL TD
MGGD: Sandy-Valley Plane Sapphire TY VG-87
 02-00 2x 365d 39130m 3.3 1301f 2.8 1101p

LOT 227

BGP SLF ROME 18930-ET

Reg: HO840003209480436
RHA: %

DOB: 10/22/2019

Rome x Flagship x Meridian

04/2020	CDCB SUMMARY - GENOMICCOW			NM\$ +710
Milk	+1018	76%R	Fluid Merit \$	+692
Fat	+81	+0.14%	Cheese Merit \$	+720
Protein	+33	+0.00%	Grazing Merit \$	+668
SCS	2.71	%R	Gestation Len. Fert. Index +1.8	
PL	+5.7	%R	Livability +1.8 Mastitis +1.4	
DPR	+1.6	%R	EFI % gEFI 10.3%	
HCR	+2.6			
CCR	+2.9		0 Dtrs 0 Herds % US	

04/2020	CALVING SUMMARY		SCE 7.5 %
Sire Calving Ease	7.5%	%R	Obs
Daughter Calving Ease	6.7%	%R	N/A Obs
Sire Stillbirth	7.3%	%R	Obs
Daughter Stillbirth	5.0%	%R	N/A Obs

04/2020	GHA TYPE SUMMARY			TPI +2754
PTAT +0.45	75%R	UDC+1.00	FLC-0.51	BSC -0.65 0 D / 0 H

			-2	-1	0	1	2
Stature	-0.54	Short					
Strength	-0.83	Frail					
Body Depth	-0.50	Shallow					
Dairy Form	+0.80	Open Rib					
Rump Angle	+0.87	Sloped					
Thurl Width	-0.95	Narrow					
Rear Legs-Side	-1.60	Posty					
Rear Legs-Rear	-0.63	Hock In					
Foot Angle	-0.24	Low					
Feet & Legs Score	-0.52	Low					
Fore Udder Attachment	+0.58	Strong					
Rear Udder Height	+1.63	High					
Rear Udder Width	+1.50	Wide					
Udder Cleft	+0.16	Strong					
Udder Depth	-0.24	Deep					
Front Teat Placement	+1.10	Close					
Rear Teat Placement	+0.98	Close					
Teat Length	-1.04	Short					



MGD: View-Home Mrdian Iowa-ET



MGD: Pine-TRee 2149robt 4846-ET

Sire: De-Su Frazzled 14192-ET
Dam: Bgp Flag Independence-ET

MGS: S-S-I 1stclass Flagship-ET
MGD: View-Home Mrdian Iowa-ET VG-86
02-02 3x 365d 35670m 3.8 1342f 3.1 1099p

MGGS: Sully Hart Meridian-ET TY TD
MGD: Pine-TRee 2149robt 4846-ET VG-87
02-04 3x 365d 32000m 4.8 1520f 3.2 1036p

LOT 228

BGP SLF SOLUTION 18628-ET

Reg: HO840003205756505
RHA: %

DOB: 07/02/2019
HH5

Solution x Modesty x Meridian

04/2020	CDCB SUMMARY - GENOMICCOW			NM\$ +705
Milk	+1513	76%R	Fluid Merit \$	+692
Fat	+80	+0.07%	Cheese Merit \$	+712
Protein	+49	+0.01%	Grazing Merit \$	+620
SCS	2.97	%R	Gestation Len.	Fert. Index +0.2
PL	+5.1	%R	Livability	+0.8 Mastitis +0.2
DPR	-0.3	%R	EFI %	gEFI 9.5%
HCR	+2.2			
CCR	+0.5		0 Dtrs 0 Herds % US	

04/2020	CALVING SUMMARY		SCE 6.7 %
Sire Calving Ease	6.7%	%R	Obs
Daughter Calving Ease	5.2%	%R	N/A Obs
Sire Stillbirth	6.2%	%R	Obs
Daughter Stillbirth	4.0%	%R	N/A Obs

04/2020	GHA TYPE SUMMARY			TPI +2754
PTAT +0.90	75%R	UDC+0.85	FLC+0.27	BSC -0.24 0 D / 0 H

			-2	-1	0	1	2
Stature	+0.03	Tall					
Strength	-0.64	Frail					
Body Depth	-0.30	Shallow					
Dairy Form	+1.13	Open Rib					
Rump Angle	+0.15	Sloped					
Thurl Width	-0.46	Narrow					
Rear Legs-Side	+2.22	Sickle					
Rear Legs-Rear	+0.30	Straight					
Foot Angle	-0.75	Low					
Feet & Legs Score	+0.44	High					
Fore Udder Attachment	+1.20	Strong					
Rear Udder Height	+0.97	High					
Rear Udder Width	+0.89	Wide					
Udder Cleft	+0.13	Strong					
Udder Depth	+0.34	Shallow					
Front Teat Placement	+1.55	Close					
Rear Teat Placement	+1.27	Close					
Teat Length	-0.62	Short					



MGD: View-Home Mrdian Iowa-ET



MGD: Pine-TRee 2149robt 4846-ET

Sire: Ssi-Duckett 8184
Dam: Bgp Modesty Hybrid-ET

MGS: Bacon-Hill Pety Modesty-ET
MGD: View-Home Mrdian Iowa-ET VG-86
02-02 3x 365d 35670m 3.8 1342f 3.1 1099p

MGGS: Sully Hart Meridian-ET TY TD
MGGD: Pine-TRee 2149robt 4846-ET VG-87
02-04 3x 365d 32000m 4.8 1520f 3.2 1036p

LOT 229

BGP SLF CRIMSON 18229-ET

Reg: HO840003203692864
RHA: %

DOB: 02/01/2019
HH5

Crimson x Modesty x Meridian

04/2020	CDCB SUMMARY - GENOMICCOW			NM\$ +711
Milk	+1574	76%R	Fluid Merit \$	+707
Fat	+79	+0.06%	Cheese Merit \$	+713
Protein	+49	+0.00%	Grazing Merit \$	+639
SCS	3.08	%R	Gestation Len. Fert. Index	+0.9
PL	+5.5	%R	Livability +2.5 Mastitis	-0.1
DPR	+0.4	%R	EFI % gEFI	9.8%
HCR	+1.7			
CCR	+1.7		0 Dtrs 0 Herds % US	

04/2020	CALVING SUMMARY		SCE 7.1 %
Sire Calving Ease	7.1%	%R	Obs
Daughter Calving Ease	7.6%	%R	N/A Obs
Sire Stillbirth	7.6%	%R	Obs
Daughter Stillbirth	7.1%	%R	N/A Obs

04/2020	GHA TYPE SUMMARY				TPI +2741
PTAT +0.13	75%R	UDC+0.83	FLC+0.37	BSC -1.04	0 D / 0 H

			-2	-1	0	1	2
Stature	-0.77	Short					
Strength	-1.43	Frail					
Body Depth	-1.02	Shallow					
Dairy Form	+1.17	Open Rib					
Rump Angle	+0.91	Sloped					
Thurl Width	-1.47	Narrow					
Rear Legs-Side	+0.57	Sickle					
Rear Legs-Rear	+0.23	Straight					
Foot Angle	-0.93	Low					
Feet & Legs Score	+0.26	High					
Fore Udder Attachment	+0.49	Strong					
Rear Udder Height	+1.25	High					
Rear Udder Width	+1.15	Wide					
Udder Cleft	-0.67	Weak					
Udder Depth	+0.02	Shallow					
Front Teat Placement	+0.51	Close					
Rear Teat Placement	+0.28	Close					
Teat Length	+0.17	Long					



MGD: View-Home Mrdian Iowa-ET

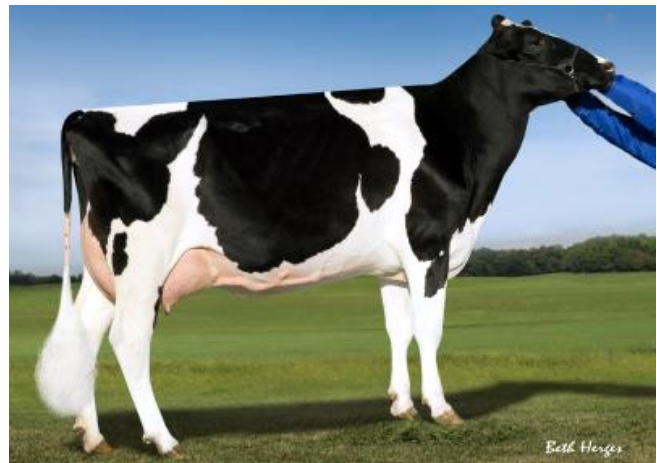

MGD: Pine-TRee 2149robt 4846-ET

Sire: Abs Crimson-ET
Dam: Bgp Modesty Heaven-ET

MGS: Bacon-Hill Pety Modesty-ET
MGD: View-Home Mrdian Iowa-ET VG-86
02-02 3x 365d 35670m 3.8 1342f 3.1 1099p

MGGS: Sully Hart Meridian-ET TY TD
MGGD: Pine-TRee 2149robt 4846-ET VG-87
02-04 3x 365d 32000m 4.8 1520f 3.2 1036p

LOT 230

BGP SLF SOLUTION 18735-ET

Reg: HO840003205756612
RHA: %

DOB: 08/04/2019

Solution x Delta x Tuffenuff

04/2020	CDCB SUMMARY - GENOMICCOW			NM\$ +720
Milk	+1167	76%R	Fluid Merit \$	+668
Fat	+81	+0.12%	Cheese Merit \$	+746
Protein	+47	+0.04%	Grazing Merit \$	+585
SCS	2.69	%R	Gestation Len.	Fert. Index -1.2
PL	+5.7	%R	Livability +2.6	Mastitis +2.0
DPR	-1.6	%R	EFI %	gEFI 9.4%
HCR	+0.1			
CCR	-1.7		0 Dtrs 0 Herds	% US

04/2020	CALVING SUMMARY		SCE 7.7 %
Sire Calving Ease	7.7%	%R	Obs
Daughter Calving Ease	7.9%	%R	N/A Obs
Sire Stillbirth	7.0%	%R	Obs
Daughter Stillbirth	5.1%	%R	N/A Obs

04/2020	GHA TYPE SUMMARY			TPI +2738
PTAT +0.44	75%R	UDC+0.61	FLC+0.73	BSC -1.05 0 D / 0 H
Stature	-0.97	Short		
Strength	-1.21	Frail		
Body Depth	-1.05	Shallow		
Dairy Form	+0.38	Open Rib		
Rump Angle	+0.27	Sloped		
Thurl Width	-1.07	Narrow		
Rear Legs-Side	+0.47	Sickle		
Rear Legs-Rear	+0.47	Straight		
Foot Angle	+0.06	Steep		
Feet & Legs Score	+0.51	High		
Fore Udder Attachment	+0.13	Strong		
Rear Udder Height	+1.07	High		
Rear Udder Width	+0.98	Wide		
Udder Cleft	-0.19	Weak		
Udder Depth	-0.46	Deep		
Front Teat Placement	+0.26	Close		
Rear Teat Placement	+0.53	Close		
Teat Length	-0.89	Short		



MGGD: Co-Op Moonboy Rescue-ET

Sire: Ssi-Duckett 8184
Dam: Fairmont Delta Rhonda-ET VG-85
MGS: Mr Mogul Delta 1427-ET
MGD: Fairmont Tuffenuff Ridge-ET VG-86
MGGS: Co-Op Day Tuffenuff-ET
MGGD: Co-Op Moonboy Rescue-ET EX-90
 02-00 2x 337d 24940m 4.4 1099f 3.5 870p

LOT 231

BGP SLF ROLAN 18291-ET

Reg: HO840003203692926
RHA: %

DOB: 02/26/2019

Rolan x Frazzled x Meridian

04/2020	CDCB SUMMARY - GENOMICCOW			NM\$ +712
Milk	+882	76%R	Fluid Merit \$	+692
Fat	+76	+0.15%	Cheese Merit \$	+723
Protein	+30	+0.01%	Grazing Merit \$	+611
SCS	2.77	%R	Gestation Len.	Fert. Index -0.2
PL	+6.3	%R	Livability +3.1	Mastitis +2.8
DPR	-0.5	%R	EFI %	gEFI 10.2%
HCR	+1.4			
CCR	+0.0		0 Dtrs 0 Herds	% US

04/2020	CALVING SUMMARY		SCE 6.3 %
Sire Calving Ease	6.3%	%R	Obs
Daughter Calving Ease	6.0%	%R	N/A Obs
Sire Stillbirth	7.2%	%R	Obs
Daughter Stillbirth	4.9%	%R	N/A Obs

04/2020	GHA TYPE SUMMARY			TPI +2737
PTAT +0.75	74%R	UDC+1.61	FLC+0.54	BSC -1.19 0 D / 0 H

			-2	-1	0	1	2
Stature	-1.20	Short	[Bar]				
Strength	-1.25	Frail	[Bar]				
Body Depth	-1.25	Shallow	[Bar]				
Dairy Form	-0.11	Tight	[Bar]				
Rump Angle	+0.08	Sloped	[Bar]				
Thurl Width	-0.85	Narrow	[Bar]				
Rear Legs-Side	+0.69	Sickle	[Bar]				
Rear Legs-Rear	-0.26	Hock In	[Bar]				
Foot Angle	-0.46	Low	[Bar]				
Feet & Legs Score	+0.46	High	[Bar]				
Fore Udder Attachment	+1.40	Strong	[Bar]				
Rear Udder Height	+1.85	High	[Bar]				
Rear Udder Width	+1.70	Wide	[Bar]				
Udder Cleft	+0.17	Strong	[Bar]				
Udder Depth	+0.47	Shallow	[Bar]				
Front Teat Placement	+1.13	Close	[Bar]				
Rear Teat Placement	+0.95	Close	[Bar]				
Teat Length	-0.40	Short	[Bar]				



MGD: View-Home Mrdian Iowa-ET



MGD: Pine-TRee 2149robt 4846-ET

Sire: Progenesis Modest Rolan 512 0
Dam: Bgp Frazzled Farmington-ET

MGS: Melarry Josuper Frazzled-ET
MGD: View-Home Mrdian Iowa-ET VG-86
02-02 3x 365d 35670m 3.8 1342f 3.1 1099p

MGGS: Sully Hart Meridian-ET TY TD
MGGD: Pine-TRee 2149robt 4846-ET VG-87
02-04 3x 365d 32000m 4.8 1520f 3.2 1036p