

2023

***MINNESOTA
HOLSTEIN
ASSOCIATION***

FALL SALE

Catalog



Lot Index

ANIMAL LOTS

<i>Lot No.</i>	<i>Lot Info</i>	<i>Consignor</i>
1	Fairmont War Bell-RED-ET	Blackjack Holsteins
2	Golden-Oaks Aubrey-RED-ET	Square Deal Dairy
3	Exquisite Chief Charm-ET	Blackjack Holsteins
4	Andrew Doral Detox	Tanner Rohner
5	StJor Warrior Radical-RED-ET	Blackjack Holsteins
6	Andrew Warrior Echo-ET	Tanner Rohner
7	Tri-Emerald Fitters Revive	Megan, Tyler & Allison Ratka
8	MS Unix Jaya	Jacob & Aiden Timmer
9	A-L-H Altitude Spot-RED	Darrel & Denise Rennich
10	Schoene-Kuh Amelia-RED-TW	Staci Sexton
11	Andrew Unstop G Rascal-RED	Mary Swart
12	Schoene-Kuh A Hush Puppy	Staci Sexton
13	Raylore Latenite Satin	Steve Viland
14	Royalwood Alphabet 3502	Doug Ode
15	Andrew War Salsa Dancer	Tanner Rohner

EMBRYO LOTS

<i>Lot No.</i>	<i>Lot Info</i>	<i>Consignor</i>
A	Package of 3 Embryos (Alpha x Bourbon)	RollingRiver
B	Embryos (EyeCandy x Daisy)	Melarry Farms
C	Embryos (Devour x Jolly)	Kara-Kesh Holsteins
D	Embryos (Tango x Jolly)	Kara-Kesh Holsteins

THANK YOU TO ALL OF OUR FALL ONLINE SALE CONSIGNORS!



HOLSTEIN ASSOCIATION TERMS AND CONDITIONS FOR PUBLIC SALES

EFFECTIVE MARCH 2, 1996 - Amended October 1, 1997, June 28, 2000, June 23, 2002, March 26, 2010 and March 24, 2016

TERMS: The terms of the sale are cash unless arrangements are made prior to the sale or are printed in the sale catalog. Only when the above conditions are met will the buyer be entitled to the warranties listed below. In no case will animals be released unless settlement is made with the clerk of the sale.

RESPONSIBILITY: The seller, buyer, and manager of this sale are obligated to comply with the provisions of these terms and conditions.

EXPORT SALES: Buyer assumes all responsibility for health tests required by the importing country.

BIDS: The highest bidder is the buyer. Bidding parties or their agents are responsible for all bids placed. Every animal or lot presented for bidding is pledged to absolute sale. In case of dispute, the animal or lot will again be put up for advance bids, and if there is no advance bid, the animal or lot will be sold to the person the auctioneer accepted the last bid from. In case two or more claim the bid, the auctioneer will indicate the party whose bid he recognized. Other claimants will be given an opportunity to increase the bid and bidding will be restricted to the two or more claimants.

BY-BIDDING: Bidding directly or indirectly by the sole owner of any animal or lot is prohibited unless the intention to bid is disclosed specific to each animal in the catalog and announced when the animal enters the ring. Bidding by any member of a partnership, syndicate, or other entity having an ownership interest in an animal or lot is permitted.

TRANSFER OF OWNERSHIP: For all Registered HolsteinsSM, the transfer of ownership to the buyer will be recorded on the records of Holstein Association USA and a certificate of registration showing that transfer of ownership will be provided to the buyer free of charge. For embryos, the transfer of ownership to the buyer will be recorded on the records of Holstein Association USA free of charge to the buyer.

RISK: All animals located at sale site are at the purchaser's risk as soon as struck off, but will be cared for free of charge for a maximum of 24 hours following the end of the sale.

WARRANTIES:

- 1) Each consignor warrants clear title to the animal or lot, and the right to sell same.
- 2) To the best of the seller's knowledge, each animal is sound and healthy in every respect and embryos have been recovered, processed, frozen, transferred and graded in keeping with IETS recommendations unless otherwise noted in the catalog or announced from the auction stand. Every precaution will be taken to represent the physical condition of each lot exactly as is known. Examination of all purchases should be made immediately after the purchase and before the close of the sale, and if found not to be as represented, complaint must be reported to the sale management before the close of the sale. In the event no complaint is filed, it is understood that the buyer assumes full ownership in the case of animals at sale site together with all risks, after which no representations of the seller can be challenged through the sale management. Heifers that never calved are in no way guaranteed as to the condition of their udders following calving. The sex of an embryo or fetus is in no way guaranteed.
- 3) **Breeding Warranty**
The seller guarantees all animals to be breeders, but not beyond the purchase price, with the following understanding:
 - a. Males - Should any bull after reaching the age of fourteen months fail to prove a breeder after being used for two months on cows or heifers known to be breeders, the matter shall be reported in writing to the seller within three months of the sale date. The report must include the animal's examination record, a written statement of treatment, and a statement of the animals' inability to breed,

by a licensed veterinarian. The seller has the option to refund the purchase price or make other settlement that is satisfactory to the buyer. In either case the rights of ownership of the animal return to the seller. The seller makes no guarantees with respect to the ability to freeze semen.

- b. Females - All females are guaranteed to be breeders with the exception of:
 1. Cows over 7 years of age when sold;
 2. Cows and/or heifers carrying a pregnancy that is the result of an embryo transfer.

Report of a non-breeder must occur in writing within 3 months of the date of sale or before the animal reaches 21 months of age and must be submitted to the seller. The report must include the animal's examination record, a written statement of treatment, and a statement of the animals' inability to breed, by a licensed veterinarian. The seller has the option to refund the purchase price or make other settlement that is satisfactory to the buyer. In either case the rights of ownership of the animal return to the seller.

Females bred when sold and pronounced in calf are presumed to be pregnant but pregnancy is not guaranteed unless so announced. The seller makes no warranty that pregnant cows will deliver calves or that they will carry calves full term.

- c. If, after the sale, embryos or oocytes are recovered from a female or an attempt is made to superovulate her, this negates the breeding warranty unless there is a separate written agreement between buyer and seller.

SHIPPING: Assistance will be given in arranging shipping of the animals after the sale. All costs, risks and responsibility will be borne by the purchaser.

PEDIGREE INFORMATION: All production, classification, type and production summaries are current. Only information recorded on Holstein Association USA pedigrees is used. Any production or classification records supplied by the seller or consignor will be properly identified as provided by owner. Records in progress are identified as such.

GENOMIC INFORMATION: If genomic information on the animal or embryo is available, it must be dated and disclosed at or before the time of sale.

EMBRYO TRANSFER: All registered animals that have resulted from embryo transfer are identified with one of the following suffixes in the name: ET, ETS (from split embryo), or ETN (from nuclear transfer). If unregistered, the appropriate technology will be identified. Donor dams are identified.

HEALTH WARRANTY: The seller will provide an official health certificate to the buyer for each animal showing the results of all health tests made in preparation for this sale as required by the state where the cattle reside. Other health tests completed for this sale will be disclosed.

ERRORS: The material in this catalog has been carefully edited. If any errors or omissions are discovered, they will be announced. Such announcements take precedence over that printed in this catalog.

ACCIDENT: The sale management, the consignors, and the owner of the grounds will not be responsible in any case for the condition of the grounds or the behavior of the animals and disclaim any liability in the event of personal accident or property loss.

LIMITATIONS OF WARRANTIES: Warranties contained herein, unless terminated earlier, will cease upon the resale of an animal.



MINNESOTA HOLSTEIN ASSOCIATION SALE TERMS

1. The terms of the sale are cash or check made payable directly to the seller at the release of the animal/lot.
2. Minnesota Holstein Association will email an invoice the day following the sale to the email address used to register with Cowbuyer. At that time, contact information for seller will be given to the buyer.
3. Arrangements to retrieve the animal/lot within 7 days must be made directly with the seller immediately following the sale.
4. Seller is responsible for the transfer of ownership.

SALE COMMITTEE CONTACTS

Nate Donnay: (320) 510-3381

Trevor Ekkel: (507) 215-7521

Lucas Plamann: (320) 583-1784

Tony Kohls: (612) 226-4180

Amanda Bedtke - MHA Staff: (320) 259-0637

Hailey Frericks - MHA Staff: (320) 249-2341



OFFICIAL HOLSTEIN PEDIGREE



U.S. Registered Holsteins
FOR MAXIMUM PROFIT

Holstein Association USA, Inc.

U.S. Registered Holsteins
FOR MAXIMUM PROFIT

www.holsteinusa.com

99% Registered Holstein Ancestry (RHA-I)

FAIRMONT WAR BELL-RED-ET A1/A2 AB 32K GTPI 80%R
840003248970025 99%RHA-I TP TC TL TD +1794 G

PTA -1248M -15F -24P 81%R 8/2023
PTA -418NM +.12%F +.06%P
PTA -2.6PL 2.98SCS -2.2DPR 3.7%DCE
PTA +2.48T +1.59UDC +1.68FLC 80%R 8/2023
PTA -89FE -2.2FI 4.4%SCE

8714
06/07/2022 FEMALE
BLACKJACK HOLSTEINS & T & L CATTLE LTD
20385 COUNTY 117
WYKOFF, MN 55990-4415
504/819-2879

49K GTPI 98%R
DYMENTHOLM MR APP AVALANCHE-TW +1914 G
CAN 11957107 99%RHA-I RC CV TY TL TD
05/08/2014

PTA -326M -9F -9P 99%R 8/2023
PTA -398NM +.01%F +.00%P 49%US
PTA -2.6PL 2.94SCS -3.4DPR 3.1%DCE
PTA +3.58T +2.69UDC +1.96FLC 99%R 8/2023

BB 12K GTPI 84%R
TRIPLECROWN-JW DOOR WISP-ET +1841 G
840003128860372 99%RHA-I RC TL TD
CAN 3Y VG 85 06/01/2015

PTA -291M -22F -12P 86%R 8/2023
PTA -429NM -.04%F -.01%P
PTA -2.2PL 2.82SCS -2.2DPR 3.3%DCE
PTA +3.02T +1.75UDC +1.26FLC 82%R 8/2023

	AGE	X	DAYS	MILK	DCRM	%	FAT	%	PRT	DCRC
CAN	2-01	2	305	16841	4.0	679	3.3	548		
			310	17068	4.0	688	3.3	557		
CAN	3-03	2	305	30360	4.0	1202	3.3	994		
			365	35587	4.0	1424	3.3	1178		

A1/A2 BE 75K GTPI 98%R
MR BLONDIN WARRIOR-RED-ET +1739 G
840003139655530 99%RHA-I TP TC TY TV TL
09/25/2017

PTA -782M -22F -17P 99%R 8/2023
PTA -535NM +.03%F +.03%P 81%US
PTA -3.7PL 2.92SCS -2.4DPR 3.1%DCE
PTA +2.85T +1.42UDC +1.27FLC 98%R 8/2023
PTA -107FE -2.6FI 4.5%SCE

IMP GTPI 63%R
GARAY JORDY BLACK KISS-ET +1860 G
CAN 111286549 99%RHA-I RC
4-10 90 EV+EE 12/02/2018

PTA -571M -10F -14P 66%R 8/2023
PTA -258NM +.04%F +.01%P
PTA -1.0PL 2.94SCS -2.6DPR 3.4%DCE
PTA +2.07T +1.53UDC +1.70FLC 58%R 8/2023
PTA -53FE -3.1FI 3.7%SCE

75K GTPI 99%R
CYCLE MCGUCCI JORDY-RED +1693 C
840003131666411 99%RHA-I CV TC TY TL TD
6-09 87 +VVVV 07/30/2015

CONVERTED YIELD EVALUATION
PTA -983M -20F -40P 99%R 8/2023
PTA -527NM +.07%F -.04%P 46%US
PTA -2.5PL 2.99SCS -3.5DPR 3.3%DCE
PTA +2.98T +2.26UDC +3.11FLC 99%R 8/2023

PTPI 47%R
WILLOWHAVEN GOLDWYN BLISS-ET +1746
CAN 11994394 100%RHA-NA RC BL TD
CAN 04Y VG 89 12/21/2013

PTA -259M# -14F# -15P# 47%R 8/2023
PTA -1.5PL# 3.01SCS# -3.0DPR# 3.1%DCE#
PTA +1.66T# +.61UDC# +.99FLC# 47%R 8/2023

	AGE	X	DAYS	MILK	DCRM	%	FAT	%	PRT	DCRC
CAN	2-03	2	305	23245	4.5	1054	3.0	701		
			365	27617	4.5	1232	3.1	852		
CAN	4-08	2	305	33020	4.3	1409	2.9	960		
			365	37575	4.3	1598	2.9	1106		

LOT 1

Starting Price:
\$4,500

Protein reported is true protein.

006267726

3366403

10/24/2023

©2001 HOLSTEIN ASSOCIATION USA, INC. BRATTLEBORO, VERMONT 05302-0808 TELEPHONE 802-254-4551 TOLL-FREE WITHIN USA AND CANADA 800-952-5200

2112178

LOT 1 DETAILS

FAIRMONT WAR BELL-RED-ET

Due: 5-16-2024

Service Sire: Sexed Architect*RC

By 2023 WDE Premier Sire of the Red and White heifer show WARRIOR, and Garay Jordy Black Kiss-ET EX-90 - lot 1 is a stylish, polled heifer.

Dam is a maternal sister to Garay Awesome Beauty VG-88

2D: Willowhaven Goldwyn Bliss VG-89

3D: Rainyridge Sanchez Beth EX-92

4D: Rainyridge Talen Barbara EX-95

A first choice full sister to Beauty lot recently sold for \$7,500!

Show Ring Accolades:

- 4th Place Summer Yearling - Midwest Spring Red & White Show
- 1st Place Summer Yearling and Reserve JC - Minnesota State Show
- 1st Place Summer Yearling and Pulled out for JC - Midwest Fall Red & White Show



Consignor: Blackjack Holsteins | Wykoff, MN | 507-923-3259



OFFICIAL HOLSTEIN PEDIGREE



U.S. Registered Holsteins
FOR MAXIMUM PROFIT

Holstein Association USA, Inc.

U.S. Registered Holsteins
FOR MAXIMUM PROFIT



www.holsteinusa.com



99% Registered Holstein Ancestry (RHA-I)

GOLDEN-OAKS AUBREY-RED-ET
840003247333463 99%RHA-I

PTPI 37%R
+1918

12/04/2022

9956
FEMALE

PTA -91M# -8F# -12P# 38%R 8/2023
PTA -1.1PL# 2.94SCS# -2.4DPR# 3.3%DCE#
PTA +2.30T#+1.94UDC#1.45FLC# 37%R 8/2023
PTA -60FE# -2.5FI# 3.7%SCE#

SQUARE DEAL DAIRY
27729 EMERY AVE
RANDOLPH, MN 55065-7500
507/291-0197

LOT 2

A1/A1 75K GTPI 98%R
RIVERDOWN UNSTOPABULL-RED +1952 G
CAN 11801450 99%RHA-I TY TV TL
06/12/2016

PTA -393M -23F -24P 99%R 8/2023
PTA -224NM -.03%F -.04%P 42%US
PTA +1.5PL 2.96SCS +1.0DPR 2.8%DCE
PTA +2.06T +2.05UDC +1.31FLC 99%R 8/2023

AB 12K GTPI 85%R
MILKSOURCE BYWAY AFFECTION +1751 G
840003138524450 100%RHA-NA RC TL TD
5-11 94 EEEEE 07/26/2016

PTA +406M -31F -9P 85%R 8/2023
PTA -440NM -.16%F -.08%P
PTA -2.8PL 2.99SCS -3.4DPR 2.9%DCE
PTA +2.72T +1.86UDC +1.14FLC 85%R 8/2023

	AGE	X	DAYS	MILK	DCRM	%	FAT	%	PRT	DCRC
*	2-01	2	305	20670	91	4.1	841	3.2	659	91
*	2-11	2	305	27680	93	4.1	1128	2.9	805	93
*	4-05	2	305	39960	93	4.3	1737	2.6	1033	93
LIFE	1326		120500		3.9	4756		2.9	3504	

AA 75K GTPI 94%R
MR AFFECTION ANALYST-RED-ET +1856 G
840003136496608 99%RHA-I TP TC TY TV TL
09/02/2018

PTA +45M -24F -20P 96%R 8/2023
PTA -341NM -.09%F -.08%P 84%US
PTA -.2PL 2.77SCS -1.9DPR 2.6%DCE
PTA +2.25T +1.76UDC +1.41FLC 94%R 8/2023
PTA -104FE -1.6FI 3.4%SCE

CTPI 55%R
STAR-KY-BLUE ADELAID-RED-ET +1992
840003144511041 100%RHA-NA
5-09 94 EEEVE 12/04/2017

PTA -226M +9F -3P 56%R 8/2023
PTA -190NM +.06%F +.01%P
PTA -2.0PL 3.10SCS -2.8DPR 3.9%DCE
PTA +2.34T +2.12UDC +1.49FLC 54%R 8/2023
PTA -17FE -3.3FI 4.0%SCE

	AGE	X	DAYS	MILK	DCRM	%	FAT	%	PRT	DCRC
***	2-03	3	305	23430	100	4.3	996	3.3	768	100
			365	26240	100	4.3	1123	3.3	874	100
***	3-05	3	305	31390	95	4.0	1261	3.1	962	95
			365	35950	95	4.1	1465	3.1	1116	95

AB 50K GTPI 96%R
FG JACOT-RED-ET +1871 G
FRA 8541048789 100%RHA-NA TL TD
03/01/2014

PTA +69M +1F -6P 97%R 8/2023
PTA -312NM -.01%F -.03%P 12%US
PTA -3.2PL 3.08SCS -3.8DPR 3.1%DCE
PTA +2.21T +1.95UDC +.55FLC 97%R 8/2023

IMP GTPI 96%R
KHW REGIMENT APPLE 2-RED-ETN +1902 G
USA 139226818 100%RHA-NA CV
6-00 93 EEEEE 2E DOM 12/02/2007

PTA -1996M +12F -20P 97%R 8/2023
PTA -335NM +.34%F +.16%P
PTA -2.5PL 3.14SCS -2.8DPR 4.2%DCE
PTA +2.86T +2.26UDC +2.84FLC 97%R 8/2023

	AGE	X	DAYS	MILK	DCRM	%	FAT	%	PRT	DCRC
*	2-04	2	305	20430	94	4.4	906	3.3	665	94
**	3-06	2	282	23050	93	4.3	1000	3.4	781	93
**	5-09	2	305	26200	87	4.7	1232	3.4	887	87
			365	30050	87	4.5	1361	3.4	1016	87
***	7-06	2	160	6460		4.5	290	3.8	244	

1st MID-W SPR NAT WNTR YR HFR 2009

Starting Price:
\$6,000

Protein reported is true protein.

006267726

3366423

10/24/2023

LOT 2 DETAILS

GOLDEN-OAKS AUBREY-RED-ET

Promising winter yearling for 2024 prospect fo next year with a big time pedigree dam was just 3rd place 5 year old at WDE

Analyst x EX Jacot x Apple Clone x Altitude!

Aubrey's dam was 3rd at WDE '23 behind industry greats Renasiance and Beth!

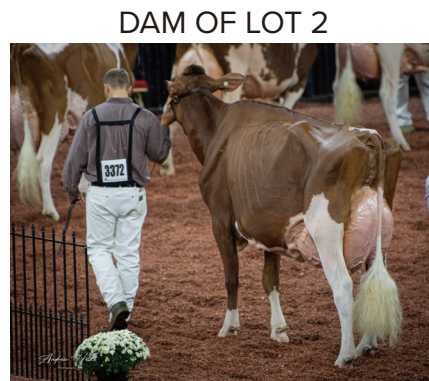

Consignor: Square Deal Dairy | Randolph, MN | 507-291-1290



OFFICIAL HOLSTEIN PEDIGREE



U.S. Registered Holsteins
FOR MAXIMUM PROFIT

Holstein Association USA, Inc.

U.S. Registered Holsteins
FOR MAXIMUM PROFIT



www.holsteinusa.com



99% Registered Holstein Ancestry (RHA-I)

EXQUISITE CHIEF CHARM-ET
840003248303539 99%RHA-I

PTPI 47%R
+2057

09/22/2022 768 FEMALE

PTA -316M# +4F# +0P# 47%R 8/2023
PTA +.3PL# 2.89SCS# -.4DPR# 3.6%DCE#
PTA +1.84T#+1.42UDC# -.16FLC# 47%R 8/2023
PTA -35FE# -0.4FI# 3.4%SCE#

BLACKJACK HOLSTEINS
20385 COUNTY 117
WYKOFF, MN 55990-4415
507/923-3259

AA 49K GTPI 99%R
STANTONS HIGH OCTANE-ET +2114 G
CAN 11696704 99%RHA-I TR TP TY TV TL TD
CAN 3Y EX 93 02/20/2013

PTA +1162M +9F +16P 99%R 8/2023
PTA -154NM -.12%F -.07%P 11%US
PTA -1.3PL 2.86SCS -2.3DPR 2.8%DCE
PTA +2.36T +2.09UDC +.60FLC 99%R 8/2023

9K GTPI 87%R
ROCKYMOUNTAIN UNO CHEYANNE-ET +2108 G
CAN 11445880 100%RHA-NA
CAN 2Y VG 85 09/13/2012

PTA -533M +9F -1P 87%R 8/2023
PTA -65NM +.11%F +.06%P
PTA -.3PL 2.82SCS +.0DPR 3.0%DCE
PTA +1.53T +1.26UDC -.08FLC 86%R 8/2023

AGE	X	DAYS	MILK	DCRM	%	FAT	%	PRT	DCRC
CAN	2-02	3	305	27551	4.5	1241	3.2	883	
			365	32386	4.5	1462	3.2	1049	
CAN	3-09	3	305	30258	4.0	1215	3.2	955	
			365	33918	4.0	1371	3.2	1091	

A1/A2 AB 50K GTPI 99%R
MAPLE-DOWNS-I G W ATWOOD-ET +1905 G
CAN 8956379 100%RHA-NA TR TP TY TV TL
4-06 90 EE+V 02/24/2007

PTA -318M +11F -8P 99%R 8/2023
PTA -247NM +.08%F +.01%P 44%US
PTA -2.6PL 3.12SCS -4.8DPR 4.4%DCE
PTA +2.92T +1.90UDC +2.05FLC 99%R 8/2023

CTPI 72%R
INDIANHEAD MILAN TINA-ET +1441
USA 17396838 100%RHA-NA
9-04 92 EEVVE 3E 08/13/1997

PTA -1879M -50F -43P 73%R 8/2023
PTA -470NM +.08%F +.06%P
PTA +.0PL 3.20SCS +2.6DPR 4.2%DCE
PTA -.22T -.88UDC -2.07FLC 73%R 8/2023

AGE	X	DAYS	MILK	DCRM	%	FAT	%	PRT	DCRC
***	2-00	3	279	19460	100	3.8	747	3.1	596 100
***	2-11	3	286	27380	97	3.8	1045	3.1	836 91
***	3-10	3	297	30180	96	4.1	1245	3.0	914 96
***	5-01	3	305	31430	97	3.9	1227	2.9	912 97
			365	36490	97	3.8	1394	2.9	1074 97
***	6-08	3	305	30580	97	4.0	1229	3.0	905 97
			359	34710	97	4.0	1377	3.0	1038 97
***	7-10	3	305	32990	97	3.5	1163	2.9	969 97
			361	37460	97	3.6	1358	3.0	1108 97
***	8-11	3	305	31290	97	4.3	1355	3.1	984 97
			365	36340	97	4.2	1538	3.2	1150 97
***	10-10	3	221	23960		3.4	825	2.9	693
			LIFE	2803 261950		3.9	10188	3.0	7970

A2/A2 75K GTPI 97%R
STANTONS CHIEF-ET +2268 G
840003129015989 99%RHA-I TC TY TV TL TD
03/08/2015

PTA +740M +9F +20P 98%R 8/2023
PTA +7NM -.07%F -.01%P 4%US
PTA +.8PL 2.72SCS -.5DPR 3.2%DCE
PTA +2.05T +2.13UDC +.35FLC 97%R 8/2023
PTA -14FE -0.4FI 3.2%SCE

AA 13K GTPI 89%R
INDIANHEAD REDCARPET TIA-ET +1850 G
USA 69447138 100%RHA-NA TL TD
9-06 94 EEEEE 3E 07/31/2010

PTA -1371M -2F -20P 90%R 8/2023
PTA -218NM +.19%F +.08%P
PTA -.3PL 3.06SCS -.2DPR 4.0%DCE
PTA +1.63T +.70UDC -.67FLC 90%R 8/2023
PTA -57FE -0.2FI 3.5%SCE

AGE	X	DAYS	MILK	DCRM	%	FAT	%	PRT	DCRC
***	2-05	3	305	28450	96	4.6	1298	3.5	985 96
			328	30340	96	4.6	1402	3.5	1060 96
***	3-06	3	305	27880	97	4.7	1314	3.4	958 97
			343	30690	97	4.8	1464	3.5	1068 97
***	4-07	3	305	33070	97	4.8	1596	3.6	1186 97
			365	38040	97	4.9	1880	3.7	1392 97
***	6-00	3	305	33410	98	4.8	1618	3.5	1166 98
			365	39980	98	4.8	1939	3.5	1411 98
***	7-08	2	305	33800	99	4.6	1568	3.1	1056 99
			365	38760	99	4.7	1840	3.2	1256 99
LIFE			2362	218800		5.0	10837	3.6	7895

NATIONAL ELITE PERFORMER
5th INTERNATIONAL 5Y COW 2015
1st MID-W FALL NATL 5Y & RES GR CH 2015
2nd MID-W FALL NATL JR 3Y COW 2013
5th MID-W FALL NATL 6Y+ COW 2016
5th MID-W SPR NAT 4Y COW 2014
5th MID-W SPR NAT JR 3Y COW 2013

Protein reported is true protein.

006267726 3366404 10/24/2023

©2001 HOLSTEIN ASSOCIATION USA, INC. BRATTLEBORO, VERMONT 05302-0808 TELEPHONE 802-254-4551 TOLL-FREE WITHIN USA AND CANADA 800-952-5200

2112178

LOT 3

LOT 3 DETAILS

EXQUISITE CHIEF CHARM-ET

Bred: 10/06/23

Service Sire: Siemers Rengd Perfect-ET

Milking yearling prospect from previous Midwest Fall National Champion, Indian-head Redcarpet Tia-ET one cow back to Inspriation Tina EX 95!



Consignor: Blackjack Holsteins | Wykoff, MN | 507-923-3259



OFFICIAL HOLSTEIN PEDIGREE



U.S. Registered Holsteins
FOR MAXIMUM PROFIT

Holstein Association USA, Inc.

U.S. Registered Holsteins
FOR MAXIMUM PROFIT

www.holsteinusa.com

99% Registered Holstein Ancestry (RHA-I)

488

ANDREW DORAL DETOX-RED
840003250679164 99%RHA-I

PTPI 41%R
+2156

12/02/2022 FEMALE

TANNER ROHNER
16880 20TH ST NW
NEW LONDON, MN 56273-9562
320/599-4971

PTA +231M# +12F# +17P# 42%R 8/2023
PTA -.4PL# 3.20SCS# -2.0DPR# 3.1%DCE#
PTA +2.76T#+1.93UDC#-1.07FLC# 41%R 8/2023
PTA +14FE# -2.2FI# 3.4%SCE#

LOT 4

FARNEAR ALTITUDE-RED-ET 75K GTPI 98%R
840003128013348 99%RHA-I TC TY TV TL TD +2203 G
03/14/2017

PTA +193M +14F +16P 99%R 8/2023
PTA -52NM +.02%F +.04%P 73%US
PTA -.4PL 2.95SCS -2.8DPR 2.8%DCE
PTA +2.98T +2.61UDC +1.36FLC 99%R 8/2023

DANHOF ALENA-RED-ET AB 19K GTPI 85%R
840003141452964 100%RHA-NA TP TC TL TD +2533 G
3-11 83 VV+FV 03/18/2017

PTA +1578M +21F +40P 86%R 8/2023
PTA +575NM -.13%F -.03%P
PTA +4.9PL 2.85SCS +.8DPR 1.8%DCE
PTA +1.60T +1.30UDC -.01FLC 84%R 8/2023

AGE	X	DAYS	MILK	DCRM	%	FAT	%	PRT	DCRC
***	1-09	2	305	23850	95	3.3	783	3.0	711 95
			365	28130	95	3.4	946	3.1	862 95
***	3-00	2	305	31320	94	3.5	1095	3.0	952 94
			365	35980	94	3.6	1299	3.1	1133 94

STGEN DORAL-RED-ET A1/A1 55K GTPI 81%R
840003146619138 99%RHA-I TC TY TV TL TD +2517 G
05/12/2019

PTA +1196M +27F +40P 82%R 8/2023
PTA +326NM -.06%F +.01%P 100%US
PTA +2.4PL 2.89SCS -1.1DPR 2.6%DCE
PTA +2.87T +2.45UDC +1.01FLC 81%R 8/2023
PTA +85FE -1.2FI 2.8%SCE

FLOWER-BROOK DELORIS-RED-ET AA 19K GTPI 83%R
840003147121077 99%RHA-I TC TL TD +1786 G
5-00 92 EEEVE 06/01/2018

PTA -734M -3F -7P 84%R 8/2023
PTA -416NM +.09%F +.06%P
PTA -3.2PL 3.51SCS -2.9DPR 3.5%DCE
PTA +2.64T +1.40UDC +1.13FLC 84%R 8/2023
PTA -57FE -3.3FI 3.9%SCE

AGE	X	DAYS	MILK	DCRM	%	FAT	%	PRT	DCRC
***	2-00	2	305	18500	100	4.3	790	3.4	636 100
			330	19960	100	4.3	858	3.5	689 100
***	3-01	2	305	21510	98	4.1	885	3.4	740 98
			365	25530	98	4.1	1052	3.4	879 98

MR D APPLE DIAMONDBACK A1/A2 AB 49K GTPI 99%R
840003013721049 99%RHA-I RC TP TC TY TV +1880 G
3-03 93 EEEE 03/24/2014

PTA -388M -23F -1P 99%R 8/2023
PTA -273NM -.03%F +.04%P 59%US
PTA -.4PL 3.15SCS -2.8DPR 2.7%DCE
PTA +2.49T +1.94UDC +1.35FLC 99%R 8/2023

FLOWER-BROOK DEL-RAE-RED-ET 19K GTPI 85%R
USA 74129321 100%RHA-NA +1587 G
5-10 92 EEEEE 11/03/2014

PTA -1107M -13F -15P 86%R 8/2023
PTA -559NM +.11%F +.07%P
PTA -4.5PL 3.63SCS -3.6DPR 4.3%DCE
PTA +2.06T +1.08UDC +.83FLC 86%R 8/2023

AGE	X	DAYS	MILK	DCRM	%	FAT	%	PRT	DCRC
***	2-00	2	305	23770	98	4.2	988	3.2	772 98
			365	27230	98	4.2	1136	3.3	896 98
***	3-04	2	305	33470	99	4.1	1389	3.3	1094 99
			365	38070	99	4.2	1612	3.3	1275 99
***	4-10	2	305	27010	99	4.6	1255	3.2	863 99
			365	32020	99	4.6	1481	3.3	1061 99
LIFE			1506	123200		4.5	5538	3.5	4274

Starting Price:
\$1,800

Protein reported is true protein.

006267726

3366413

10/24/2023

LOT 4 DETAILS

ANDREW DORAL DETOX

Exciting show prospect for next year with a big time Roxy pedigree.

Doral x EX-92 Diamondback x EX-92 Absolute x 9 more generations of VG or EX back to Roxy

Detox placed 8th in a STACKED R&W Winter calf class MN State R&W Show.



Consignor: Tanner Rohner | New London, MN | 320-444-0667



OFFICIAL HOLSTEIN PEDIGREE



U.S. Registered Holsteins
FOR MAXIMUM PROFIT

Holstein Association USA, Inc.

U.S. Registered Holsteins
FOR MAXIMUM PROFIT

www.holsteinusa.com

99% Registered Holstein Ancestry (RHA-I)

STJOR WARRIOR RADICAL-RED-ET 55K GTPI 81%R
840003240650284 99%RHA-I +1817 G

PTA -321M -2F -2P 82%R 8/2023
PTA -381NM +.04%F +.03%P
PTA -3.6PL 3.21SCS -2.6DPR 3.6%DCE
PTA +2.13T +.76UDC +.64FLC 82%R 8/2023
PTA -53FE -2.5FI 4.4%SCE

BLACKJACK HOLSTEINS & T & L CATTLE LTD LROSE 15
20385 COUNTY 117 09/18/2022 FEMALE
WYKOFF, MN 55990-4415
504/819-2879

DYMENTHOLM MR APP AVALANCHE-TW 49K GTPI 98%R
CAN 11957107 99%RHA-I RC CV TY TL TD +1914 G
05/08/2014

PTA -326M -9F -9P 99%R 8/2023
PTA -398NM +.01%F +.00%P 49%US
PTA -2.6PL 2.94SCS -3.4DPR 3.1%DCE
PTA +3.58T +2.69UDC +1.96FLC 99%R 8/2023

TRIPLECROWN-JW DOOR WISP-ET BB 12K GTPI 84%R
840003128860372 99%RHA-I RC TL TD +1841 G
CAN 3Y VG 85 06/01/2015

PTA -291M -22F -12P 86%R 8/2023
PTA -429NM -.04%F -.01%P
PTA -2.2PL 2.82SCS -2.2DPR 3.3%DCE
PTA +3.02T +1.75UDC +1.26FLC 82%R 8/2023

CAN	AGE	X	DAYS	MILK	DCRM	%	FAT	%	PRT	DCRC
2-01	2	305	16841	4.0	679	3.3	548	3.3	557	3.3
3-03	2	305	30360	4.0	1202	3.3	994	3.3	994	3.3

MR BLONDIN WARRIOR-RED-ET A1/A2 BE 75K GTPI 98%R
840003139655530 99%RHA-I TP TC TY TV TL +1739 G
09/25/2017

PTA -782M -22F -17P 99%R 8/2023
PTA -535NM +.03%F +.03%P 81%US
PTA -3.7PL 2.92SCS -2.4DPR 3.1%DCE
PTA +2.85T +1.42UDC +1.27FLC 98%R 8/2023
PTA -107FE -2.6FI 4.5%SCE

ROSEDALE LUCKY-ROSE-RED AE 9K GTPI 89%R
USA 70890883 100%RHA-NA TL TD +1776 G
6-07 94 EEEEE 2E 07/17/2011

PTA +293M +0F +14P 90%R 8/2023
PTA -309NM -.04%F +.02%P
PTA -4.5PL 3.52SCS -3.5DPR 4.5%DCE
PTA +1.74T -.20UDC +.68FLC 91%R 8/2023
PTA +7FE -3.5FI 4.3%SCE

AGE	X	DAYS	MILK	DCRM	%	FAT	%	PRT	DCRC
2-01	2	305	19800	95	4.4	862	3.2	633	95
3-07	2	305	33760	95	4.5	1504	3.0	1018	95
4-11	2	276	29490	94	3.4	1014	2.9	859	94

RAINYRIDGE PERSEUS 50K GTPI 97%R
CAN 9808506 100%RHA-NA RC TY TV TL TD +1513 G
08/27/2008

PTA -1276M -2F -34P 98%R 8/2023
PTA -444NM +.18%F +.02%P 71%US
PTA -2.7PL 3.42SCS -2.6DPR 6.2%DCE
PTA +.82T +.28UDC -.63FLC 97%R 8/2023

ROSEDALE CROWN OF THORNS-ET IMP GTPI 79%R
USA 140244421 100%RHA-NA RC +1883 G
6-00 91 EEEEE 2E 06/21/2009

PTA -90M -11F +4P 80%R 8/2023
PTA -83NM -.03%F +.02%P
PTA -.5PL 3.20SCS -.4DPR 3.0%DCE
PTA +.70T -.44UDC +.46FLC 81%R 8/2023

AGE	X	DAYS	MILK	DCRM	%	FAT	%	PRT	DCRC
2-00	2	294	16660	94	4.2	698	3.1	521	94
3-00	2	305	27240	95	3.8	1037	3.2	883	95
4-05	2	305	30310	95	3.7	1135	3.2	956	95
5-05	2	305	28880	95	3.8	1107	3.2	933	95
LIFE		1514	115080		3.9	4506	3.3	3745	

Starting Price:
\$3,000

LOT 5

Protein reported is true protein.

006269788

3367865

11/2/2023

©2001 HOLSTEIN ASSOCIATION USA, INC. BRATTLEBORO, VERMONT 05302-0808 TELEPHONE 802-254-4551 TOLL-FREE WITHIN USA AND CANADA 800-952-5200

2112178

LOT 5 DETAILS

STJOR WARIOR RADICAL-RED-ET

Bred 10/14/23

Service Sire: Rompen-Red

Currently serviced to be a Milking Yearling for 2024! Blackjack has been turning out some great and competitive heifers under their care! Goes back to Ruby Red Rose.

A red direct daughter of Lucky Rose Red! EX94 x EX 91 x EX 96 Ruby Red Rose!



Consignor: Blackjack Holsteins | Wykoff, MN | 507-923-3259



OFFICIAL HOLSTEIN PEDIGREE



U.S. Registered Holsteins
FOR MAXIMUM PROFIT

Holstein Association USA, Inc.

U.S. Registered Holsteins
FOR MAXIMUM PROFIT

www.holsteinusa.com

100% Registered Holstein Ancestry (RHA-NA)

ANDREW GOLDEN ELUDE
USA 71675680 100%RHA-NA
6-09 88 EE+VV

CTPI 49%R
+1521

02/24/2013

ELUDE
FEMALE

PTA -1095M -41F -46P 48%R 8/2023
PTA -472NM +.00%F -.04%P
PTA -.6PL 2.86SCS +.0DPR 3.5%DCE
PTA +.55T -.47UDC +.82FLC 58%R 8/2023
PTA -155FE -0.3FI 2.6%SCE

ROGER & MARY SWART
16880 20TH ST NW
NEW LONDON, MN 56273-9562
320/354-4396

AGE	X	DAYS	MILK	DCRM	%	FAT	%	PRT	DCRC
***	2-02	2	305	15300	100	4.0	607	3.2	491 100
			365	18040	100	4.1	735	3.2	586 100
***	3-05	2	271	16900	99	3.8	637	3.2	547 99
***	4-06	2	305	20220	99	3.9	789	3.2	645 99
			320	20750	99	3.9	813	3.2	662 99
***	5-10	2	305	22390	100	3.5	785	3.1	694 100
			365	24740	100	3.6	883	3.1	779 100
***	7-01	2	305	18040	100	4.3	768	3.2	583 99
			365	20290	100	4.2	860	3.3	667 99
***	8-10	2	305	21490	95	3.2	698	3.0	636 95
			365	24420	95	3.3	815	3.0	740 95
LIFE	2268		132500		3.8	5068	3.2	4246	

BRAEDALE GOLDWYN
CAN 10705608 100%RHA-NA CD TY TV TL
CAN 8Y GP 84 GM 12/11 01/03/2000

PTA -671M -5F -11P 99%R 8/2023
PTA -127NM +.08%F +.04%P 10%US
PTA -1.3PL 2.82SCS -1.2DPR 2.5%DCE
PTA +1.06T +.61UDC +.78FLC 99%R 8/2023

COOK-FARM ROY FREESTYLE-ET
USA 134294418 100%RHA-NA
6-04 93 EEEEE 2E 11/16/2002

PTA -1050M -59F -48P 82%R 8/2023
PTA -727NM -.07%F -.06%P
PTA -4.1PL 2.99SCS +.2DPR 3.1%DCE
PTA +.86T -.01UDC +.51FLC 81%R 8/2023

AGE	X	DAYS	MILK	DCRM	%	FAT	%	PRT	DCRC
***	2-03	2	365	26940	99	3.7	991	3.1	834 99
***	3-06	2	365	31120	99	3.6	1116	2.9	901 99
***	4-07	2	365	36470	99	3.8	1392	3.1	1121 99
***	7-06	2	365	34790	98	3.7	1284	3.0	1028 98
LIFE	2193		184390		3.8	7009	3.0	5605	

COOK-FARM GOLDEN FUTURE-ET
USA 62751629 100%RHA-NA
2-04 83 ++++ 07/11/2006

TPI 85%R
+1552

PTA -882M -34F -46P 91%R 8/2023
PTA -491NM +.00%F -.07%P 100%US
PTA -2.9PL 2.79SCS -.8DPR 2.8%DCE
PTA +1.23T +.44UDC +.83FLC 72%R 8/2023
PTA -124FE -1.1FI 2.2%SCE

ANDREW FIRED ELANE
USA 52884864 100%RHA-NA
3-11 80 +V+++ 03/21/2007

CTPI 55%R
+1432

PTA -1336M -39F -45P 53%R 8/2023
PTA -475NM +.05%F -.01%P
PTA -.5PL 2.96SCS +.7DPR 3.8%DCE
PTA -.84T -1.87UDC +.09FLC 62%R 8/2023
PTA -157FE +0.5FI 2.9%SCE

AGE	X	DAYS	MILK	DCRM	%	FAT	%	PRT	DCRC
***	2-02	2	305	21300	100	3.9	840	3.2	672 100
			345	23730	100	4.0	947	3.2	757 100
***	3-04	2	305	22910	99	4.3	984	3.3	750 99
			365	25390	99	4.3	1091	3.3	836 99
***	4-09	2	305	23970	99	4.3	1029	3.0	725 99
			358	25340	99	4.3	1080	3.1	773 99
***	5-11	2	305	26290	100	4.3	1133	3.2	839 100
			320	26730	100	4.3	1153	3.2	855 100
LIFE	1467		104250		4.2	4398	3.2	3326	

COOK-FARM SM RUD FIRED-ET
USA 125648358 100%RHA-NA TV TL
5-01 90 EEE+ 04/09/1998

PTA -900M -69F -39P 99%R 8/2023
PTA -479NM -.13%F -.04%P 82%US
PTA +.2PL 2.75SCS +1.9DPR 2.4%DCE
PTA -1.18T -1.31UDC -.77FLC 99%R 8/2023

ANDREW FOURKIND ELANA
USA 52361960 100%RHA-NA
3-08 83 VEVG 12/01/2003

CTPI 54%R
+1272

PTA -1564M -39F -55P 52%R 8/2023
PTA -667NM +.08%F -.02%P
PTA -2.3PL 3.18SCS +.3DPR 4.8%DCE
PTA -.55T -1.92UDC -.18FLC 62%R 8/2023

AGE	X	DAYS	MILK	DCRM	%	FAT	%	PRT	DCRC
***	2-02	2	305	22020	100	4.1	903	2.9	642 100
			340	23910	100	4.1	989	2.9	703 100
***	3-03	2	305	22350	100	4.3	965	2.9	656 100
			307	22410	100	4.3	969	2.9	659 100

Dam of

LOT 6

Starting Price:
\$1,500

Protein reported is true protein.

006270236 3368430 11/6/2023

LOT 6 DETAILS

ANDREW WARRIOR ECHO-ET

She is a square cut calf with unlimited potential!

Warrior x VG-88 Future. Her full sister Andrew Warrior Ecstasy EX 90 was All-MN Jr. 2 and Reserve Intermediate Champion at the MN State Holstein Show in 2022.

Echo's full sister was Grand Champion 2023 MNSF 4-H Holstein Show, and Reserve Intermediate Champion at the 2022 MN State Show!



Consignor: Tanner Rohner | New London, MN | 320-444-0667



OFFICIAL HOLSTEIN PEDIGREE



Holstein Association USA, Inc.

www.holsteinusa.com

99% Registered Holstein Ancestry (RHA-I)

2

TRI-EMERALD FITTERS REVIVE +2257
A2/A2 AB PTPI 32%R
840003274498128 99%RHA-I TR TC TL TD

09/23/2022 FEMALE
MEGAN, TYLER & ALLISON RATKA
20871 EMERALD HILL RD
COLD SPRING, MN 56320-9689
320/290-2063

PTA +561M# +14F# +19P# 32%R 8/2023
PTA -.4PL# 2.98SCS# -3.0DPR# 2.9%DCE#
PTA +3.37T#+2.54UDC#1.74FLC# 32%R 8/2023
PTA +42FE# -2.5FI# 3.4%SCE#

AB 40K GTPI 98%R +2155 G
OH-RIVER-SYC CRUSHABULL-ET
840003135145001 99%RHA-I TR TP TC TY TV
03/10/2017

PTA +200M -19F +2P 99%R 8/2023
PTA -56NM -.09%F -.01%P 13%US
PTA +.5PL 2.92SCS -1.2DPR 3.0%DCE
PTA +3.50T +2.99UDC +1.41FLC 99%R 8/2023

LOT 7

20K GTPI 83%R +2597 G
SIEMERS DOC HANAN 28618-ET
840003144883130 99%RHA-I
12/01/2017

PTA +403M +62F +27P 85%R 8/2023
PTA +447NM +.16%F +.05%P
PTA +1.8PL 2.92SCS -3.1DPR 2.4%DCE
PTA +3.19T +2.79UDC +1.81FLC 81%R 8/2023

A2/A2 BB 75K GTPI 81%R +2434 G
SIEMERS FITTERS CHOICE-ET
840003204593881 99%RHA-I TR TC TY TV TL
10/11/2019

AGE X DAYS MILK DCRM % FAT % PRT DCRC
*** 1-11 3 264 24230 4.1 994 3.0 727

PTA +534M +13F +22P 82%R 8/2023
PTA +119NM -.03%F +.02%P 100%US
PTA +1.2PL 2.94SCS -1.8DPR 3.0%DCE
PTA +4.31T +3.33UDC +2.43FLC 80%R 8/2023
PTA +38FE -1.4FI 4.3%SCE

49K GTPI 99%R +2495 G
LARCREST COMMANDER-ET
USA 58591942 99%RHA-I TC TY TV TL TD
GM 8/18 12/17/2012

PTPI 47%R +2087
SCO-LO COMMANDER REMY-ET
840003200856266 99%RHA-I
4-00 87 EVE+V 09/05/2018

PTA +1090M +60F +46P 99%R 8/2023
PTA +424NM +.06%F +.04%P 18%US
PTA -.9PL 2.91SCS -4.3DPR 2.7%DCE
PTA +2.21T +1.59UDC +1.47FLC 99%R 8/2023

PTA +588M# +14F# +16P# 46%R 8/2023
PTA -1.9PL# 3.01SCS# -4.1DPR# 2.8%DCE#
PTA +2.43T +1.75UDC +1.05FLC 46%R 8/2023
PTA +46FE# -3.4FI# 2.5%SCE#

AB 19K GTPI 82%R +1613 G
SCO-LO RIVAL RENATE 2233-ET
840003137167537 100%RHA-NA TR TC TL TD
4-02 88 VV+VV 09/08/2016

PTA +86M -33F -14P 83%R 8/2023
PTA -493NM -.13%F -.06%P
PTA -2.9PL 3.10SCS -3.8DPR 2.8%DCE
PTA +1.89T +1.29UDC +.47FLC 80%R 8/2023

AGE X DAYS MILK DCRM % FAT % PRT DCRC
** 1-08 2 305 23060 88 3.3 756 3.0 694 88
320 24290 88 3.3 799 3.0 732 88
** 2-08 2 303 26710 88 3.1 841 2.8 758 88
*** 3-08 2 221 20730 3.3 687 2.9 609

Starting Price:
\$2,000

Protein reported is true protein.

006267726

3366422

10/24/2023

LOT 7 DETAILS

TRI-EMERALD FITTERS REVIVE

Lot 7 goes back to a full sister of Valleyville Rae Lynn, she is an exciting fall yearling prospect!



Consignor: Megan, Tyler & Allison Ratka | Cold Spring, MN | 320-290-2063



OFFICIAL HOLSTEIN PEDIGREE



U.S. Registered Holsteins
FOR MAXIMUM PROFIT

Holstein Association USA, Inc.

U.S. Registered Holsteins
FOR MAXIMUM PROFIT

www.holsteinusa.com

99% Registered Holstein Ancestry (RHA-I)

MS UNIX JAYA

840003212773136 99%RHA-I
3-05 87 VV++V

PTA	+77M	+5F	+3P	51%R	8/2023
PTA	+81NM	+0.01%F	+0.00%P		
PTA	+1.0PL	2.87SCS	-.2DPR	3.1%DCE	
PTA	+2.26T	+2.00UDC	-.50FLC	58%R	8/2023
PTA	+9FE	-0.4FI	2.3%SCE		

AGE	X	DAYS	MILK	DCRM	%	FAT	%	PRT	DCRC
***	1-09	2	305	23110	95	3.9	892	3.1	714 95
			365	27460	95	3.9	1070	3.1	860 95



CROTEAU LESPERRON UNIX-ET

CAN 107567492 100%RHA-NA TR TP TY TV TL
CAN 7Y EX 96 06/17/2012

PTA	+653M	+22F	+13P	99%R	8/2023
PTA	+216NM	-.01%F	-.03%P	10%US	
PTA	+0.8PL	2.97SCS	-.2DPR	2.1%DCE	
PTA	+2.20T	+2.05UDC	+0.07FLC	99%R	8/2023
PTA	+57FE	-0.1FI	1.8%SCE		

MS MAT-AR-DOR SOLOMON JAYDA

840003144056112 99%RHA-I TR TC TL TD
4-08 91 EEVEE 01/17/2018

PTA	-1184M	-11F	-17P	84%R	8/2023
PTA	-159NM	+0.13%F	+0.07%P		
PTA	+1.2PL	2.77SCS	-.1DPR	2.8%DCE	
PTA	+2.47T	+1.89UDC	-.15FLC	86%R	8/2023
PTA	-76FE	-0.6FI	2.8%SCE		

AGE	X	DAYS	MILK	DCRM	%	FAT	%	PRT	DCRC
***	1-11	2	305	19430	95	4.1	796	3.5	678 95
			309	19610	95	4.1	805	3.5	685 95
***	2-11	2	273	21410	95	4.6	980	3.4	736 95
***	3-11	2	305	31050	95	4.8	1477	3.4	1064 95
			322	32550	95	4.8	1557	3.5	1125 95
***	4-11	2	237	22070		4.5	1001	3.4	742

Starting Price:
\$1,800

JACOB M. & AIDEN J. TIMMER 01/05/2020 FEMALE
MATT TIMMER 1052

32277 CHANEY AVE
ELLSWORTH, MN 56129-4029
507/967-2580

AMIGHETTI NUMERO UNO-ET

ITA 17990915143 100%RHA-NA TR TP TY TV
GM 8/15 07/15/2010

PTA	-831M	+30F	-12P	99%R	8/2023
PTA	+109NM	+0.23%F	+0.05%P	14%US	
PTA	+1.4PL	2.77SCS	+2.6DPR	2.9%DCE	
PTA	+0.94T	+0.96UDC	-.47FLC	99%R	8/2023

REGAN-ALH DOMAIN DAYA-ET

USA 66625459 100%RHA-NA TR TP TY TV TL
3-00 85 V++VV 09/01/2010

PTA	-214M	-22F	+7P	89%R	8/2023
PTA	-138NM	-.05%F	+0.05%P		
PTA	-.7PL	2.87SCS	-.3DPR	2.1%DCE	
PTA	+1.35T	+1.18UDC	+0.74FLC	89%R	8/2023

AGE	X	DAYS	MILK	DCRM	%	FAT	%	PRT	DCRC
***	2-09	2	148	11350		3.8	431	3.4	388

WALNUTLAWN SOLOMON-ET

CAN 11775998 99%RHA-I TR TP TY TV TL TD
08/11/2013

PTA	-544M	-14F	-10P	99%R	8/2023
PTA	-311NM	+0.03%F	+0.03%P	21%US	
PTA	-1.8PL	2.91SCS	-.1DPR	2.9%DCE	
PTA	+2.68T	+1.64UDC	+0.27FLC	99%R	8/2023

WILLOWS-EDGE GOLD JOSTLE-ET

840003012353651 100%RHA-NA TL TD
7-02 90 EEEVV 2E 12/23/2013

PTA	-1133M	-47F	-30P	84%R	8/2023
PTA	-501NM	-.01%F	+0.02%P		
PTA	-1.9PL	3.02SCS	-2.2DPR	3.3%DCE	
PTA	+1.55T	+0.85UDC	-.21FLC	86%R	8/2023

AGE	X	DAYS	MILK	DCRM	%	FAT	%	PRT	DCRC
***	1-11	2	305	19650	95	3.9	763	3.0	582 95
			313	20010	95	3.9	780	3.0	596 95
***	2-11	2	305	28930	94	3.9	1124	2.9	843 94
			339	31120	94	3.9	1209	3.0	924 94
***	4-00	2	305	30610	94	3.6	1109	3.1	961 94
			365	34780	94	3.7	1279	3.2	1121 94
***	5-06	2	305	27080	94	3.7	1011	3.1	831 94
			365	31450	94	3.8	1181	3.1	977 94
***	7-00	2	305	25720	95	4.2	1081	3.2	821 95
			309	25970	95	4.2	1092	3.2	830 95
LIFE			1909	156570		3.9	6104	3.1	4907

Protein reported is true protein.

006269539

3367776

11/1/2023

LOT 8 DETAILS

MS UNIX JAYA

Due: Due: 12-4-2023
Service Sire: Genar Cyclone

Her Sire Unix was once again Premier Sire at WDE and is making a name for his tremendous udder quality! Exciting two for one package



Consignor: Jacob & Aiden Timmer | Ellsworth, MN | 507-360-8199



OFFICIAL HOLSTEIN PEDIGREE



U.S. Registered Holsteins
FOR MAXIMUM PROFIT

Holstein Association USA, Inc.

U.S. Registered Holsteins
FOR MAXIMUM PROFIT



www.holsteinusa.com



99% Registered Holstein Ancestry (RHA-I)

A-L-H ALTITUDE SPOT-RED
840003214443950 99%RHA-I
3-00 86 EVV+V

PTPI 48%R
+2243

06/02/2020 1452 FEMALE

DARREL & DENISE RENNICH
46679 204TH ST
BRUCE, SD 57220-5810
605/695-3676

PTA +401M# +13F# +15P# 46%R 8/2023
PTA +1.1PL# 2.93SCS# -1.4DPR# 2.8%DCE#
PTA +2.51T +1.73UDC +1.24FLC 52%R 8/2023
PTA +32FE# -1.7FI# 3.2%SCE#

LOT 9

MR LR EDG ARVIS 18196-ET
840003125201960 100%RHA-NA RC TC TY TV
06/12/2014

49K GTPI 97%R
+2181 G

PTA -439M +12F +5P 98%R 8/2023
PTA +0NM +.10%F +.07%P 28%US
PTA -1.1PL 3.01SCS -.3DPR 1.9%DCE
PTA +1.90T +2.14UDC +1.15FLC 96%R 8/2023

FARNEAR TBR ARIA ADLER-ET
USA 72437575 99%RHA-I RC
8-08 96 EEEEE 2E 03/02/2013

49K GTPI 90%R
+2082 G

PTA -444M +11F -1P 91%R 8/2023
PTA -136NM +.10%F +.05%P
PTA -1.0PL 2.95SCS -1.8DPR 3.0%DCE
PTA +2.55T +2.09UDC +.99FLC 90%R 8/2023

FARNEAR ALTITUDE-RED-ET
840003128013348 99%RHA-I TC TY TV TL TD
03/14/2017

75K GTPI 98%R
+2203 G

PTA +193M +14F +16P 99%R 8/2023
PTA -52NM +.02%F +.04%P 73%US
PTA -.4PL 2.95SCS -2.8DPR 2.8%DCE
PTA +2.98T +2.61UDC +1.36FLC 99%R 8/2023
PTA +7FE -3.1FI 4.4%SCE

A-L-H SUN DADDY B SOPHIA-ET
840003130383667 100%RHA-NA RC TL TD
2-08 85 VV++V 03/03/2017

AB 19K GTPI 83%R
+2206 G

PTA +609M +12F +13P 84%R 8/2023
PTA +272NM -.04%F -.02%P
PTA +2.6PL 2.91SCS +.0DPR 2.8%DCE
PTA +.88T +.72UDC +.51FLC 84%R 8/2023
PTA +57FE -0.4FI 1.9%SCE

AGE X DAYS MILK DCRM % FAT % PRT DCRC
*** 2-01 3 305 27900 97 3.7 1045 3.0 847 97
365 33080 97 3.8 1255 3.1 1020 97

JOSEY-LLC RVAL SUN DADDY-ET
USA 72353663 100%RHA-NA RC TP TY TV TL
11/22/2014

A1/A1 BE 75K GTPI 97%R

PTA -291M -31F -10P 98%R 8/2023
PTA +106NM -.07%F +.00%P 100%US
PTA +3.8PL 2.71SCS +3.7DPR 2.1%DCE
PTA +.09T +.80UDC +.61FLC 93%R 8/2023

CALBRETT SUPERSIRE BARB-ET
CAN 11658906 100%RHA-NA RC
2-08 86 VVV+V 01/11/2013

49K GTPI 91%R
+2277 G

PTA +1005M +29F +28P 91%R 8/2023
PTA +361NM -.03%F -.01%P
PTA +3.1PL 2.95SCS -2.6DPR 2.8%DCE
PTA +.93T +.89UDC +.03FLC 90%R 8/2023

AGE X DAYS MILK DCRM % FAT % PRT DCRC
*** 2-04 2 305 25770 97 4.3 1105 3.1 803 97
365 30490 97 4.2 1281 3.2 977 97

Starting Price:
\$2,500

Protein reported is true protein.

006267726

3366421

10/24/2023

©2001 HOLSTEIN ASSOCIATION USA, INC. BRATTLEBORO, VERMONT 05302-0808 TELEPHONE 802-254-4551 TOLL-FREE WITHIN USA AND CANADA 800-952-5200

2112178

LOT 9 DETAILS



A-L-H ALTITUDE SPOT-RED

Fresh: 7/24/23

Bred: 10/6/23

Service Sire: 599H2302

This red cow is ready to go to work for you by putting milk in the tank. Her last test concluded that she was milking 150 pounds!

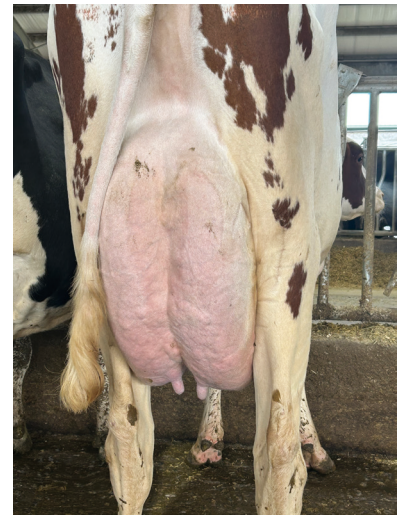

Consignor: Darrel & Denise Rennich | Elkton, SD | 605-695-3676



OFFICIAL HOLSTEIN PEDIGREE



U.S. Registered Holsteins
FOR MAXIMUM PROFIT

Holstein Association USA, Inc.

U.S. Registered Holsteins
FOR MAXIMUM PROFIT

www.holsteinusa.com

99% Registered Holstein Ancestry (RHA-I)

SCHOENE-KUH AMELIA-RED-TW
USA 145301068 99%RHA-I

PTPI 36%R
+2035

09/01/2021 1769
FEMALE

PTA +65M# -20F# +8P# 36%R 8/2023
PTA +2.2PL# 2.86SCS# +.6DPR# 3.2%DCE#
PTA +.73T# +.55UDC# +.29FLC# 37%R 8/2023
PTA -25FE# +0.3FI# 2.7%SCE#

STACI A SEXTON
473 NICHOLAS AVE
ZUMBRO FALLS, MN 55991-5533
651/564-0857

A1/A2 AE 75K GTPI 95%R
Y-WHISPER DRAKE-RED-ET +1970 G
USA 73596565 99%RHA-I TP TY TV TL TD
11/07/2014

PTA +60M -24F +12P 96%R 8/2023
PTA -95NM -.09%F +.04%P 41%US
PTA +1.1PL 2.79SCS -.8DPR 3.4%DCE
PTA +.91T +.89UDC -.46FLC 94%R 8/2023

PTPI 43%R
DULET PITBULL ASHLEY-ET +1715
CAN 109239018 100%RHA-NA RC
03/09/2015

PTA -755M# -12F# -16P# 46%R 8/2023
PTA -.7PL# 2.95SCS# -1.1DPR# 2.8%DCE#
PTA +.16T -.24UDC +.43FLC 24%R 8/2023

LOT 10

AB 75K GTPI 90%R
DULET AMAZON-RED-ET +1943 G
CAN 110440759 99%RHA-I CD TP TY TV TL
01/30/2017

PTA +255M -29F +6P 92%R 8/2023
PTA -140NM -.14%F -.01%P 0%US
PTA +.4PL 2.85SCS -1.1DPR 3.1%DCE
PTA +1.21T +1.51UDC +.20FLC 86%R 8/2023
PTA -56FE -1.3FI 2.6%SCE

CTPI 54%R
SCHOENE-KUH J ANASTASIA-RED +2127
USA 143876342 99%RHA-NA
4-05 85 VVV+V 07/05/2016

PTA -126M -11F +10P 53%R 8/2023
PTA +214NM -.02%F +.05%P
PTA +3.9PL 2.87SCS +2.3DPR 3.2%DCE
PTA +.24T -.41UDC +.38FLC 60%R 8/2023
PTA +6FE +1.9FI 2.8%SCE

AGE	X	DAYS	MILK	DCRM	%	FAT	%	PRT	DCRC
***	2-00	2	296	21700	94	4.4	959	3.5	755 94
***	3-00	2	297	26640	94	4.7	1253	3.5	921 94
***	3-11	2	305	27230	95	4.1	1111	3.5	966 95

A1/A2 BE 49K GTPI 98%R
DANGIE S-SIRE JAX P-TW +2182 G
840003013245003 100%RHA-NA RC PC TY TV
10/16/2013

PTA +275M -16F +17P 99%R 8/2023
PTA +370NM -.09%F +.03%P 72%US
PTA +6.0PL 2.62SCS +1.5DPR 2.2%DCE
PTA -.48T -.73UDC +.25FLC 95%R 8/2023

CTPI 57%R
JASSEL ATTITUDE AMY-RED +1683
USA 66787940 99%RHA-NA
5-02 83 VVV++ 09/11/2011

PTA -601M -42F -18P 56%R 8/2023
PTA -246NM -.07%F +.00%P
PTA +1.5PL 3.12SCS +1.6DPR 3.6%DCE
PTA +.17T -.72UDC +.16FLC 61%R 8/2023

AGE	X	DAYS	MILK	DCRM	%	FAT	%	PRT	DCRC
*	1-11	2	305	19310	95	2.5	485	3.2	620 95
*	2-11	2	287	23180	94	2.6	607	3.1	719 94
***	3-10	2	292	22950	93	2.5	563	3.1	708 93
***	4-09	2	286	22450	94	3.0	679	3.1	685 94
LIFE			2417	181130		3.3	5967	3.1	5647

Starting Price:
\$2,000

Protein reported is true protein.

006270507 3368772 11/7/2023

LOT 10 DETAILS

SCHOENE-KUH AMELIA-RED-TW

Fresh: 08/29/23

Her dam is a VG Jax. Add some milk to your tank! 10/19 test milking 90# with a 4.9F and 3.1P and a 47 SCC

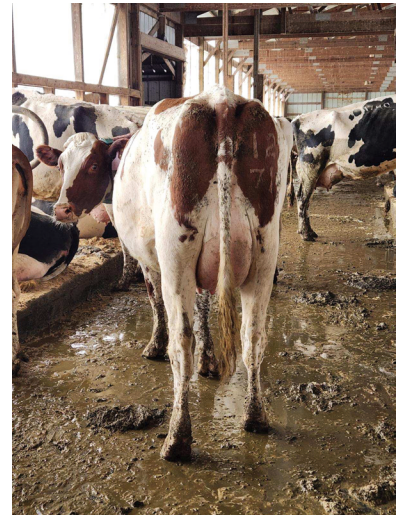
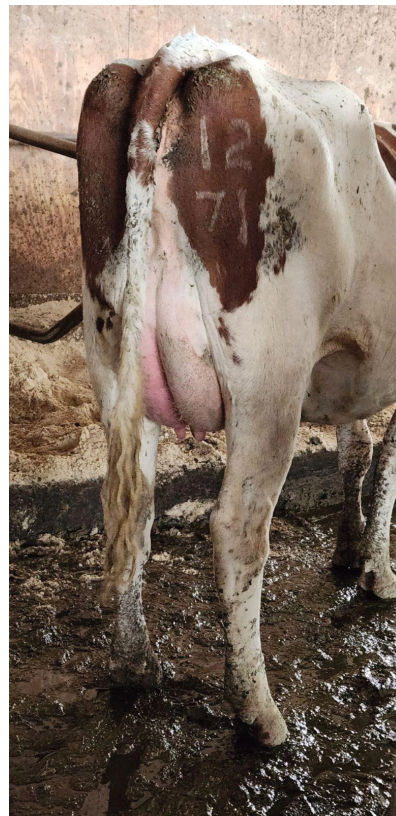

Consignor: Staci Sexton | Zumbrota, MN | 651-564-0857



OFFICIAL HOLSTEIN PEDIGREE



U.S. Registered Holsteins
FOR MAXIMUM PROFIT

Holstein Association USA, Inc.

U.S. Registered Holsteins
FOR MAXIMUM PROFIT



www.holsteinusa.com



99% Registered Holstein Ancestry (RHA-I)

ANDREW UNSTOP G RASCAL-RED
840003250679139 99%RHA-I

PTPI 36%R
+1939

12/29/2021 463
FEMALE

PTA -579M# -11F# -28P# 36%R 8/2023
PTA -.3PL# 2.90SCS# +.5DPR# 3.3%DCE#
PTA +1.80T#+1.96UDC#1.18FLC# 38%R 8/2023
PTA -94FE# +0.5FI# 2.9%SCE#

ROGER & MARY SWART
16880 20TH ST NW
NEW LONDON, MN 56273-9562
320/354-4396

DYMENTHOLM MR APP AVALANCHE-TW 49K GTPI 98%R
CAN 11957107 99%RHA-I RC CV TY TL TD +1914 G
05/08/2014

PTA -326M -9F -9P 99%R 8/2023
PTA -398NM +.01%F +.00%P 49%US
PTA -2.6PL 2.94SCS -3.4DPR 3.1%DCE
PTA +3.58T +2.69UDC +1.96FLC 99%R 8/2023

CHERRY CREST THATS NEAT 50K GTPI 87%R
CAN 11432171 100%RHA-NA RC +2187 G
CAN EX 91 3E 12/03/2012

PTA -693M +21F -1P 89%R 8/2023
PTA +30NM +.17%F +.08%P
PTA +.1PL 3.21SCS +.8DPR 3.1%DCE
PTA +1.83T +1.80UDC +1.14FLC 85%R 8/2023

	AGE	X	DAYS	MILK	DCRM	%	FAT	%	PRT	DCRC
CAN	3-06	3	361	31197		4.5	1393	3.1	982	
CAN	4-07	3	365	32416		4.4	1411	3.2	1045	
CAN	6-02	3	365	37621		3.9	1481	3.2	1190	
CAN	7-05	3	365	32401		3.8	1239	3.4	1102	
LIFE			1981	169344		4.3	7212	3.3	5547	

BLONDIN INTEGRAL-ET AB 49K GTPI 98%R
CAN 108109390 100%RHA-NA RC TP TY TV TL TD +2128 G
05/18/2013

PTA -963M +25F -20P 99%R 8/2023
PTA -118NM +.23%F +.04%P 25%US
PTA -1.4PL 2.66SCS -.2DPR 4.1%DCE
PTA +1.76T +2.08UDC +1.03FLC 98%R 8/2023

ANDREW SHOT GLORY RAYNE CTPI 55%R
840003127603354 100%RHA-NA +1779
5-02 87 +VE+E 09/28/2014

PTA -438M -15F -35P 53%R 8/2023
PTA -250NM +.01%F -.08%P
PTA -1.2PL 3.08SCS +.8DPR 2.8%DCE
PTA +.56T +1.17UDC +.34FLC 64%R 8/2023

	AGE	X	DAYS	MILK	DCRM	%	FAT	%	PRT	DCRC	
***	2-00	2	305	19210	100	3.6	687	2.9	555	100	
				326	20270	100	3.6	731	2.9	587	100
***	3-01	2	300	24510	100	3.6	892	2.8	684	100	
***	4-01	2	305	22780	100	4.0	904	2.8	646	100	
				306	22840	100	4.0	906	2.8	648	100
***	5-01	2	305	22770	100	4.0	902	3.0	675	99	
				365	25470	100	4.0	1020	3.0	760	99

LOT 11

RIVERDOWN UNSTOPABULL-RED A1/A1 75K GTPI 98%R
CAN 11801450 99%RHA-I TY TV TL +1952 G
06/12/2016

PTA -393M -23F -24P 99%R 8/2023
PTA -224NM -.03%F -.04%P 42%US
PTA +1.5PL 2.96SCS +1.0DPR 2.8%DCE
PTA +2.06T +2.05UDC +1.31FLC 99%R 8/2023
PTA -103FE +0.8FI 3.5%SCE

ANDREW INTEGRAL G RASHA CTPI 47%R
840003206358356 100%RHA-NA +1938
2-06 85 V+VVV 10/28/2019

PTA -764M +2F -31P 46%R 8/2023
PTA -274NM +.12%F -.03%P
PTA -2.1PL 2.84SCS +.0DPR 3.7%DCE
PTA +1.54T +1.87UDC +1.04FLC 54%R 8/2023
PTA -85FE +0.3FI 2.3%SCE

	AGE	X	DAYS	MILK	DCRM	%	FAT	%	PRT	DCRC	
***	2-02	2	305	19320	95	3.9	756	3.0	580	95	
				365	22150	95	3.9	869	3.0	673	95

Starting Price:
\$1,850

Protein reported is true protein.

006267726

3366420

10/24/2023

LOT 11 DETAILS

ANDREW UNSTOP G RASCAL-RED

Due: 12/09/2023

Service Sire: Sexed Mr Blondin Warrior-RED

Great udder potential with this young Unstopabull!



Consignor: Mary Swart | New London, MN | 320-354-4396



OFFICIAL HOLSTEIN PEDIGREE



U.S. Registered Holsteins
FOR MAXIMUM PROFIT

Holstein Association USA, Inc.

U.S. Registered Holsteins
FOR MAXIMUM PROFIT

www.holsteinusa.com

99% Registered Holstein Ancestry (RHA-I)

SCHOENE-KUH A HUSH PUPPY
USA 145301095 99%RHA-I

PTPI 44%R
+2692

10/09/2021 1321
FEMALE

PTA +342M# +80F# +43P# 45%R 8/2023
PTA +2.6PL# 2.89SCS# -.5DPR# 2.0%DCE#
PTA +1.01T# +.92UDC# +.39FLC# 43%R 8/2023
PTA +200FE# +0.1FI# 2.0%SCE#

STACI A SEXTON
473 NICHOLAS AVE
ZUMBRO FALLS, MN 55991-5533
651/564-0857

PROGENESIS POSITIVE

CAN 12609140 100%RHA-NA TR TP TC TY TV
GM 8/21 10/06/2016

PTA +1154M +116F +55P 99%R 8/2023
PTA +738NM +.25%F +.07%P 42%US
PTA +.1PL 3.02SCS -3.5DPR 1.8%DCE
PTA +1.53T +2.01UDC +.16FLC 99%R 8/2023

ENDCO EXACTA-ET

840003134835677 99%RHA-I TR TY TV TL TD
02/26/2016

PTA +909M +61F +47P 91%R 8/2023
PTA +722NM +.09%F +.06%P
PTA +4.0PL 2.92SCS -.9DPR 2.4%DCE
PTA +1.47T +1.22UDC +.93FLC 86%R 8/2023

LOT 12

A2/A2 AA 75K GTPI 91%R
PEAK AUSTAD-ET +2753 G
840003200824958 99%RHA-I TR TP TC TY TV
10/29/2018

PTA +793M +97F +49P 94%R 8/2023
PTA +778NM +.23%F +.08%P 100%US
PTA +1.5PL 2.96SCS -2.5DPR 1.9%DCE
PTA +1.55T +1.66UDC +.57FLC 86%R 8/2023
PTA +266FE -2.0FI 1.7%SCE

AB 40K GTPI 84%R
SCHOENE-KUH ROBSON HUSH +2630 G
USA 144263846 99%RHA-I TR TP TL TD
5-09 88 EVVVV 07/29/2017

PTA -109M +63F +37P 84%R 8/2023
PTA +591NM +.24%F +.14%P
PTA +3.6PL 2.81SCS +1.5DPR 2.1%DCE
PTA +.46T +.18UDC +.21FLC 86%R 8/2023
PTA +134FE +2.2FI 2.3%SCE

AGE	X	DAYS	MILK	DCRM	%	FAT	%	PRT	DCRC
***	1-11	2	293	19130	94	5.5	1055	3.9	739 94
***	2-11	2	305	27250	95	5.1	1383	3.7	1012 95
***	4-02	2	305	30750	94	5.0	1546	3.7	1137 94
			349	33440	94	5.1	1702	3.7	1253 94

BB 75K GTPI 99%R
BOMAZ ALTAROBSON-ET +2508 G
USA 73953484 99%RHA-I TP TC TY TV TL TD
08/24/2015

PTA -583M +48F +30P 99%R 8/2023
PTA +532NM +.26%F +.18%P 75%US
PTA +3.4PL 2.80SCS +1.7DPR 1.6%DCE
PTA -.10T -.67UDC +.09FLC 98%R 8/2023

AA 12K GTPI 86%R
SCHOENE KUH JOSUPER HEIDI +2505 G
USA 143309051 99%RHA-I TR TL TD
2-06 82 +++GV 04/01/2015

PTA +1313M +33F +43P 87%R 8/2023
PTA +513NM -.06%F +.01%P
PTA +3.6PL 2.86SCS +.7DPR 2.3%DCE
PTA +.42T +.64UDC +.02FLC 87%R 8/2023

AGE	X	DAYS	MILK	DCRM	%	FAT	%	PRT	DCRC
***	2-03	2	305	25610	94	3.8	961	3.2	828 94
			306	25690	94	3.8	964	3.2	831 94

Starting Price:
\$2,000

Protein reported is true protein.

006267726 3366408 10/24/2023

LOT 12 DETAILS

SCHOENE-KUH A HUSH PUPPY

Due: 01/15/24

Service Sire: Penn-England Chew-P

Her dam is a full sister to AltaRobert 11HO12286



Consignor: Staci Sexton | Zumbrota, MN | 651-564-0857



OFFICIAL HOLSTEIN PEDIGREE



U.S. Registered Holsteins
FOR MAXIMUM PROFIT

Holstein Association USA, Inc.

U.S. Registered Holsteins
FOR MAXIMUM PROFIT



www.holsteinusa.com



99% Registered Holstein Ancestry (RHA-I)

RAYLORE LATENITE SATIN +2139 G
A2/A2 AB 32K GTPI 78%R
840003247256843 99%RHA-I RC PC TC TL TD

PTA -186M +29F +4P 79%R 8/2023
PTA -54NM +.13%F +.04%P
PTA -1.2PL 3.03SCS -2.1DPR 3.0%DCE
PTA +2.52T +1.34UDC +.79FLC 78%R 8/2023
PTA +16FE -1.6FI 3.1%SCE

12/28/2021 FEMALE 477
ILAND-ACRE HOLSTEINS
558 50TH AVE
PIPESTONE, MN 56164-1278
507/348-3673

75K GTPI 92%R
COOMBOONA ZIPIT MIRAND-IMP-ET +2368 G
AUS H01993596 99%RHA-I RC PP

06/01/2017
PTA +793M +33F +13P 92%R 8/2023
PTA +219NM +.01%F -.04%P 0%US
PTA +.4PL 3.07SCS -.7DPR 2.8%DCE
PTA +2.75T +2.45UDC +.53FLC 91%R 8/2023

BB 19K GTPI 85%R
LIDDLEHOLME LOTTO-ET +2177 G
840003138274632 99%RHA-I RC TL TD

04/18/2017
PTA -105M +7F +6P 87%R 8/2023
PTA +38NM +.04%F +.03%P
PTA +1.2PL 2.81SCS -1.0DPR 2.3%DCE
PTA +2.15T +1.94UDC +.51FLC 81%R 8/2023

60K GTPI 80%R
AVANT-GARDE-I LATENITE-RED-ET +2372 G
CAN 13507027 99%RHA-I PC TY TV TL TD

08/12/2019
PTA +1033M +27F +24P 82%R 8/2023
PTA +168NM -.04%F -.03%P 100%US
PTA +.5PL 3.07SCS -.9DPR 3.1%DCE
PTA +3.07T +2.04UDC +1.02FLC 80%R 8/2023
PTA +63FE -0.6FI 3.4%SCE

CTPI 54%R
PETITCLERC HIGHOCTN STYLISH-ET +2198
CAN 110786391 99%RHA-I

5-04 92 EEEEE 12/01/2017
PTA +704M +15F +16P 54%R 8/2023
PTA -122NM -.04%F -.02%P
PTA -2.4PL 2.94SCS -1.3DPR 3.5%DCE
PTA +2.91T +2.19UDC +1.28FLC 57%R 8/2023
PTA +0FE -1.4FI 3.1%SCE

AA 49K GTPI 99%R
STANTONS HIGH OCTANE-ET +2114 G
CAN 11696704 99%RHA-I TR TP TY TV TL TD

CAN 3Y EX 93 02/20/2013
PTA +1162M +9F +16P 99%R 8/2023
PTA -154NM -.12%F -.07%P 11%US
PTA -1.3PL 2.86SCS -2.3DPR 2.8%DCE
PTA +2.36T +2.09UDC +.60FLC 99%R 8/2023

IMP GTPI 70%R
PETITCLERC GOLDWYN SPADY-ET +1793 G
CAN 106756991 99%RHA-NA

CAN 4Y VG 85 09/27/2010
PTA -1323M -2F -22P 75%R 8/2023
PTA -356NM +.18%F +.07%P
PTA -3.5PL 3.29SCS -.4DPR 3.3%DCE
PTA +2.28T -.37UDC +2.08FLC 66%R 8/2023

	AGE	X	DAYS	MILK	DCRM	%	FAT	%	PRT	DCRC
CAN	2-04	2	305	16484	4.3	705	3.4	560		
			352	18545	4.3	802	3.5	644		
CAN	5-01	2	305	29162	5.6	1634	3.5	1008		
			355	33569	5.5	1856	3.4	1153		

LOT 13

Starting Price:
\$2,000

Protein reported is true protein.

006269539

3367777

11/1/2023

LOT 13 DETAILS

RAYLORE LATENITE SATIN

Due: 1/1/24

Service Sire: Ek-Stj California-Red-ET

From the heart of the ever popular S family at Ferme Peticlerc!

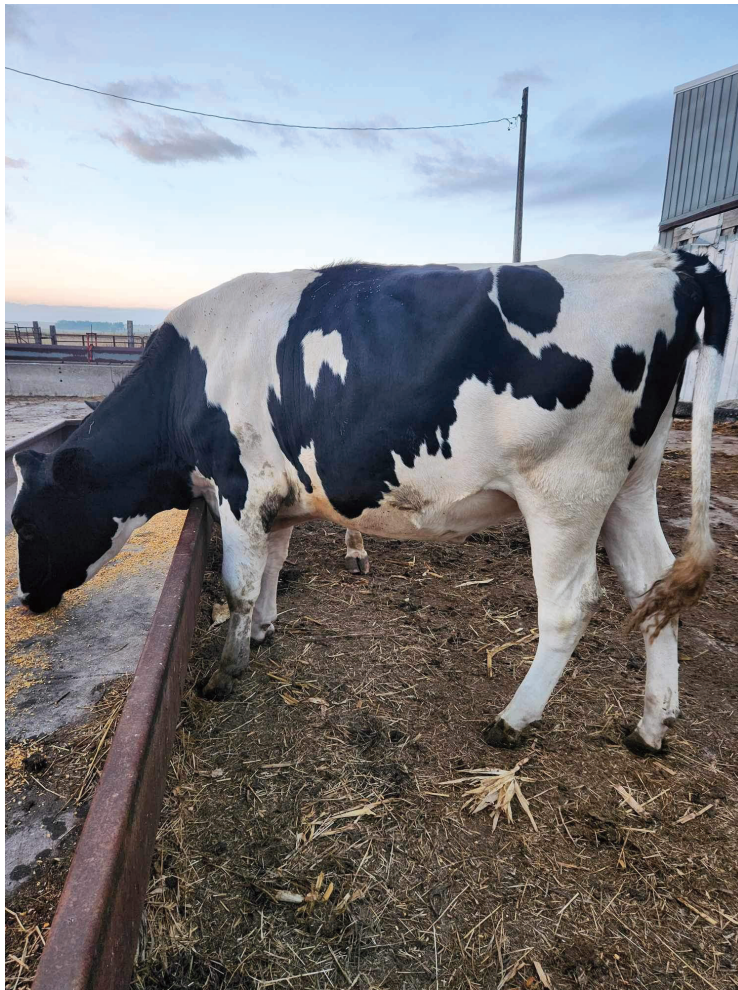

Consignor: Steve Viland | Pipestone, MN | 507-220-3669



OFFICIAL HOLSTEIN PEDIGREE



U.S. Registered Holsteins
FOR MAXIMUM PROFIT

Holstein Association USA, Inc.

U.S. Registered Holsteins
FOR MAXIMUM PROFIT



www.holsteinusa.com



98% Registered Holstein Ancestry (RHA-NA)

ROYALWOOD ALPHABET 3502
840003251636067 98%RHA-NA

PTPI 37%R
+2455

3502

01/17/2022 FEMALE

GREGORY WILLIAM & DOUGLAS KENT ODE
48170 266TH ST
BRANDON, SD 57005-7210
605/351-6631

PTA +1582M# +46F# +37P# 37%R 8/2023
PTA +1.9PL# 3.06SCS# -2.1DPR# 2.6%DCE#
PTA +1.42T#+1.62UDC#+.50FLC# 38%R 8/2023
PTA +144FE# -1.7FI# 2.2%SCE#

A1/A2 AB 75K GTPI 99%R
AOT SILVER HELIX-ET +2776 G
840003131083927 100%RHA-NA TR TP TM TC
4-05 86 VVV+ GM 12/21 04/07/2015

PTA +1882M +117F +65P 99%R 8/2023
PTA +775NM +.15%F +.02%P 68%US
PTA +.6PL 3.02SCS -2.1DPR 2.3%DCE
PTA +1.16T +.92UDC -.18FLC 99%R 8/2023

13K GTPI 86%R
OCD YODER AVERY 4119-ET +2673 G
840003127421743 100%RHA-NA
3-10 83 ++G++ 01/16/2015

PTA +1681M +88F +48P 86%R 8/2023
PTA +702NM +.08%F -.01%P
PTA +2.0PL 3.12SCS -2.5DPR 2.2%DCE
PTA +1.43T +1.11UDC +.58FLC 84%R 8/2023

**	AGE	X	DAYS	MILK	DCRM	%	FAT	%	PRT	DCRC	
**	2-04	3	305	28730	90	3.8	1086	2.9	845	90	
				365	34130	90	3.8	1282	3.0	1011	90
**	3-08	3	305	32030	90	4.0	1279	3.0	972	90	
				360	36300	90	4.0	1440	3.1	1114	90

A1/A2 AB 75K GTPI 98%R
OCD HELIX ALPHABET-ET +2916 G
840003142934708 100%RHA-NA TR TP TC TY
GM 8/23 04/29/2017

PTA +2743M +107F +70P 99%R 8/2023
PTA +941NM +.01%F -.05%P 81%US
PTA +3.2PL 2.98SCS -1.6DPR 2.7%DCE
PTA +1.48T +1.42UDC -.14FLC 99%R 8/2023
PTA +301FE -0.9FI 2.1%SCE

CTPI 49%R
ROYALWOOD BRADNICK 3037 +1992
840003215254051 96%RHA-NA
3-03 84 ++++V 03/17/2020

PTA +420M -15F +4P 49%R 8/2023
PTA -20NM -.11%F -.03%P
PTA +.5PL 3.14SCS -2.6DPR 2.4%DCE
PTA +1.35T +1.81UDC +1.13FLC 53%R 8/2023
PTA -13FE -2.5FI 2.3%SCE

**	AGE	X	DAYS	MILK	DCRM	%	FAT	%	PRT	DCRC	
**	1-10	3	305	23690	89	3.8	906	3.0	700	89	
				365	28770	89	3.8	1103	3.0	872	89

A2/A2 AA 50K GTPI 99%R
REGANCREST-GV S BRADNICK-ET +1849 G
USA 66625940 100%RHA-NA TR TP TY TV TL
9-03 96 EEEE 12/16/2009

PTA +521M -43F -2P 99%R 8/2023
PTA -230NM -.22%F -.06%P 43%US
PTA +1.3PL 3.18SCS -2.9DPR 1.9%DCE
PTA +1.67T +1.79UDC +1.67FLC 99%R 8/2023

CTPI 55%R
ROYALWOOD MOGUL 2538 +2130
840003148105639 93%RHA-NA
3-09 80 ++GGG 12/21/2017

PTA +451M +16F +13P 56%R 8/2023
PTA +201NM +.00%F +.00%P
PTA +.1PL 3.03SCS -2.4DPR 2.4%DCE
PTA +.79T +1.52UDC +.35FLC 56%R 8/2023

**	AGE	X	DAYS	MILK	DCRM	%	FAT	%	PRT	DCRC
**	2-02	3	287	23000	87	3.6	835	3.1	714	87
*	3-02	3	301	27010	84	3.6	984	3.1	836	84

LOT 14

Starting Price:
\$1,800

Protein reported is true protein.

006269539

3367781

11/1/2023

LOT 14 DETAILS

ROYALWOOD ALPHABET 3502

Due 12/8/24

Service Sire: Hilmar-D Riveting Caviar-ET

A springing early Alphabet daughter!

DAM OF LOT 14



Consignor: Doug Ode | Brandon, SD | 605-351-6631



OFFICIAL HOLSTEIN PEDIGREE



U.S. Registered Holsteins
FOR MAXIMUM PROFIT

Holstein Association USA, Inc.

U.S. Registered Holsteins
FOR MAXIMUM PROFIT



www.holsteinusa.com



99% Registered Holstein Ancestry (RHA-I)

ANDREW WAR SALSA DANCER-RED PTPI 45%R +1758
840003250679162 99%RHA-I

PTA -805M# -22F# -22P# 45%R 8/2023
PTA -2.0PL# 2.99SCS# -1.2DPR# 2.9%DCE#
PTA +2.10T#+1.23UDC# +.67FLC# 46%R 8/2023
PTA -95FE# -1.5FI# 3.5%SCE#

TANNER ROHNER 486
16880 20TH ST NW 10/11/2022 FEMALE
NEW LONDON, MN 56273-9562
320/599-4971

DYMENTHOLM MR APP AVALANCHE-TW 49K GTPI 98%R +1914 G
CAN 11957107 99%RHA-I RC CV TY TL TD
05/08/2014

PTA -326M -9F -9P 99%R 8/2023
PTA -398NM +.01%F +.00%P 49%US
PTA -2.6PL 2.94SCS -3.4DPR 3.1%DCE
PTA +3.58T +2.69UDC +1.96FLC 99%R 8/2023

TRIPLECROWN-JW DOOR WISP-ET BB 12K GTPI 84%R +1841 G
840003128860372 99%RHA-I RC TL TD
CAN 3Y VG 85 06/01/2015

PTA -291M -22F -12P 86%R 8/2023
PTA -429NM -.04%F -.01%P
PTA -2.2PL 2.82SCS -2.2DPR 3.3%DCE
PTA +3.02T +1.75UDC +1.26FLC 82%R 8/2023

CAN	AGE	X	DAYS	MILK	DCRM	%	FAT	%	PRT	DCRC
2-01	2	305	16841	4.0	679	3.3	548			
			310	17068	4.0	688	3.3	557		
3-03	2	305	30360	4.0	1202	3.3	994			
			365	35587	4.0	1424	3.3	1178		

LOT 15

MR BLONDIN WARRIOR-RED-ET A1/A2 BE 75K GTPI 98%R +1739 G
840003139655530 99%RHA-I TP TC TY TV TL
09/25/2017

PTA -782M -22F -17P 99%R 8/2023
PTA -535NM +.03%F +.03%P 81%US
PTA -3.7PL 2.92SCS -2.4DPR 3.1%DCE
PTA +2.85T +1.42UDC +1.27FLC 98%R 8/2023
PTA -107FE -2.6FI 4.5%SCE

LONE-OAK GOLD CHIP SOPHIA AA 9K GTPI 81%R +1776 G
USA 71673307 100%RHA-NA RC TL TD
9-01 93 EEEEE 3E 03/01/2013

PTA -828M -22F -27P 81%R 8/2023
PTA -245NM +.04%F +.00%P
PTA -.3PL 3.06SCS +.1DPR 2.7%DCE
PTA +1.34T +1.03UDC +.06FLC 84%R 8/2023
PTA -83FE -0.4FI 2.5%SCE

MR CHASSITY GOLD CHIP-ET A1/A2 AA 75K GTPI 99%R +1764 G
USA 140145553 100%RHA-NA TR TP TY TV TL
9-06 95 EEVE 09/04/2009

PTA -552M -21F -37P 99%R 8/2023
PTA -231NM +.00%F -.07%P 39%US
PTA +.1PL 2.78SCS -1.6DPR 1.5%DCE
PTA +1.51T +1.10UDC +1.01FLC 99%R 8/2023

LONE-OAK DESTRY SCARLET-RED 3K GTPI 80%R +1619 G
USA 141157087 100%RHA-NA
4-08 86 E+++V 02/08/2011

PTA -1382M -38F -36P 82%R 8/2023
PTA -446NM +.06%F +.03%P
PTA -.4PL 3.20SCS +1.6DPR 2.9%DCE
PTA +.73T +.56UDC -.02FLC 81%R 8/2023

***	AGE	X	DAYS	MILK	DCRM	%	FAT	%	PRT	DCRC
2-00	2	305	19510	95	4.1	804	3.1	609	95	
3-04	2	166	13310		3.4	452	3.0	398		
4-06	2	257	19710		3.8	748	3.2	640		

Starting Price:
\$1,800

Protein reported is true protein.

006269539

3367788

11/1/2023

LOT 15 DETAILS

ANDREW WAR SALSA DANCER

If you've seen her Unstopabull sister you should be excited about her potential!

Warrior x 93 Gold Chip X VG-87 Destry x GP Advent X 2 Generations
of Excellents



Consignor: Tanner Rohner | New London, MN | 320-444-0667



OFFICIAL HOLSTEIN PEDIGREE



U.S. Registered Holsteins
FOR MAXIMUM PROFIT

Holstein Association USA, Inc.

U.S. Registered Holsteins
FOR MAXIMUM PROFIT



www.holsteinusa.com



99% Registered Holstein Ancestry (RHA-I)

ROSEDALE MIDNITE BOURBON
840003206955361 99%RHA-I
2-01 86 +V+VV

CTPI 46%R
+1960

BOURBON
03/26/2021 FEMALE

KAMRIE A MAUER & BENTLEY J BRASCH
16554 30TH ST
BROWNTON, MN 55312-6201
319/939-2305

PTA -102M -23F -4P 45%R 8/2023
PTA -187NM -.07%F +.00%P
PTA +.2PL 2.86SCS -1.6DPR 2.8%DCE
PTA +2.50T +1.77UDC +.83FLC 53%R 8/2023
PTA -67FE -1.8FI 2.1%SCE

75K GTPI 99%R
+2052 G

MAVERICK CRUSH

CAN 12042760 99%RHA-I TC TY TV TL TD
06/13/2014

PTA -789M -48F -12P 99%R 8/2023
PTA -179NM -.06%F +.05%P 61%US
PTA +2.8PL 2.38SCS +1.9DPR 2.5%DCE
PTA +2.40T +1.56UDC +1.21FLC 99%R 8/2023

AB 12K GTPI 87%R
+1766 G

DUCKETT G CHIP TOKYO-ET

USA 72366991 100%RHA-NA TL TD
3-11 93 EEEEE 09/02/2013

PTA -802M -46F -27P 87%R 8/2023
PTA -313NM -.06%F -.01%P
PTA +.3PL 2.86SCS -1.2DPR 1.9%DCE
PTA +2.32T +1.67UDC +1.16FLC 88%R 8/2023

AGE	X	DAYS	MILK	DCRM	%	FAT	%	PRT	DCRC
***	1-09	2	272	17070	93	3.5	601	3.1	537 93
***	2-08	2	302	26640	94	3.5	929	3.2	845 94
***	3-09	2	305	28160	94	3.8	1079	3.2	899 94
			365	32930	94	3.9	1277	3.3	1076 94



A1/A2 AB 75K GTPI 99%R
DUCKETT CRUSH TATOO-ET
840003137052923 99%RHA-I TR TP TC TY TV
08/23/2016

PTA -357M -29F +0P 99%R 8/2023
PTA -49NM -.06%F +.04%P 41%US
PTA +1.7PL 2.70SCS -1.7DPR 1.8%DCE
PTA +2.89T +2.29UDC +.71FLC 99%R 8/2023
PTA -48FE -2.1FI 1.9%SCE

A1/A1 75K GTPI 94%R
+1970 G

CRASDALE CHILL-ET

CAN 12260114 99%RHA-I TY TV TL
10/20/2015

PTA -619M -19F -10P 95%R 8/2023
PTA -251NM +.02%F +.03%P 15%US
PTA -.1PL 2.77SCS -.1DPR 2.6%DCE
PTA +2.16T +1.45UDC +.49FLC 93%R 8/2023

CTPI 54%R
+1890
CATCH A CHILL AT ROSEDALE
840003137843101 99%RHA-I
5-03 92 EEEEE 03/01/2018

PTA -181M -21F -8P 52%R 8/2023
PTA -314NM -.05%F -.01%P
PTA -1.2PL 2.87SCS -1.4DPR 3.2%DCE
PTA +2.37T +1.22UDC +.85FLC 60%R 8/2023
PTA -88FE -1.3FI 2.3%SCE

AB 19K GTPI 84%R
+1747 G

ROSEDALE CATCH A GLIMPSE-ET

840003130798704 99%RHA-I TR TC TL TD
2-05 89 EVVVE 12/02/2015

PTA -483M -17F -15P 85%R 8/2023
PTA -391NM +.01%F +.00%P
PTA -2.3PL 2.97SCS -2.7DPR 2.8%DCE
PTA +1.98T +1.16UDC +.17FLC 86%R 8/2023

AGE	X	DAYS	MILK	DCRM	%	FAT	%	PRT	DCRC
***	2-00	2	305	18930	95	3.4	651	3.0	577 95
			356	21240	95	3.5	734	3.1	656 95
***	3-00	2	305	26000	93	3.1	805	2.9	757 93
			365	30430	93	3.2	960	3.0	904 93
***	4-03	2	304	23830	95	3.3	796	3.1	733 95

Starting Price:
\$350

Protein reported is true protein.

006267726

3366400

10/24/2023

LOT A DETAILS

PACKAGE OF 3 EMBRYOS

Donor Dam: Rosedale Midnight Bourbon VG 86
Sire: Blondin Alpha*RC

Easy way to get in on a family that has made a lot of noise at WDE this year! A very proven maternal line combined with hot young Alligator son Alpha *RC.

Dam is an 86 Tattoo x EX 92 Chill x Catch a Glimpse, Full sister of the dam to Ladyrose Caught Your Eye!

CYE had FIVE daughters place in the top 10 of WDE 2023! Bourbon herself was HM Jr All-MN Jr.2

DAM OF LOT A



Consignor: RollingRiver | Brownton, MN | 319-939-2305



OFFICIAL HOLSTEIN PEDIGREE



U.S. Registered Holsteins
FOR MAXIMUM PROFIT

Holstein Association USA, Inc.

U.S. Registered Holsteins
FOR MAXIMUM PROFIT

www.holsteinusa.com

99% Registered Holstein Ancestry (RHA-I)

MAYERLANE DOC DAISY +2419 G
840003145982998 99%RHA-I TR TC TL TD
4-00 88 EVVVE

PTA -57M +52F +10P 84%R 8/2023
PTA +293NM +.19%F +.04%P
PTA +2.9PL 3.04SCS -.3DPR 3.6%DCE
PTA +1.83T +1.42UDC +1.37FLC 82%R 8/2023
PTA +61FE -0.2FI 2.6%SCE

AGE	X	DAYS	MILK	DCRM	%	FAT	%	PRT	DCRC	
***	2-05	3	305	25110	94	4.3	1086	3.2	815	94
			365	28840	94	4.4	1270	3.3	966	94
***	3-11	2	305	24560	94	4.3	1063	3.4	841	94
			334	25870	94	4.4	1126	3.4	892	94

MELARRY FARMS
17011 ASPEN RD
RICE, MN 56367-9763
320/267-3180

09/18/2018 DAISY FEMALE

A2/A2 AB 49K GTPI 99%
MORNINGVIEW MCC KINGBOY-ET +2310 G
USA 72044077 99%RHA-I TR TP TC TY TV TL
4-08 92 EEVE 10/19/2012

PTA +911M +22F +23P 99%R 8/2023
PTA +93NM -.04%F -.02%P 47%US
PTA -.7PL 2.81SCS +.6DPR 2.2%DCE
PTA +1.80T +1.49UDC +.21FLC 99%R 8/2023

AB 10K GTPI 85%
WCD-ZBW MACK DADDY-ET +2578 G
840003012506777 99%RHA-I TR TL TD
3-10 88 VEVVV 10/29/2013

PTA +998M +36F +42P 85%R 8/2023
PTA +461NM -.01%F +.04%P
PTA +2.5PL 3.07SCS -1.4DPR 2.4%DCE
PTA +2.53T +1.44UDC +2.39FLC 84%R 8/2023

AGE	X	DAYS	MILK	DCRM	%	FAT	%	PRT	DCRC	
***	1-11	3	305	31000	94	3.2	984	3.1	971	84
			365	37410	94	3.1	1154	3.2	1188	84
***	3-01	3	305	34220	97	3.2	1110	3.2	1079	90
			365	39560	97	3.3	1303	3.2	1280	90

50K GTPI 99%
MS ATLEES SHT AFTERSHOCK-ET +1677 G
USA 65249839 100%RHA-NA TC TY TV TL TD
7-05 92 EEVE 12/01/2007

PTA -445M -22F -31P 99%R 8/2023
PTA -398NM -.02%F -.06%P 35%US
PTA -.6PL 2.94SCS -2.5DPR 4.6%DCE
PTA +1.53T +1.16UDC +.57FLC 99%R 8/2023

50K GTPI 89%
KY-BLUE GW DEBBIE-ET +1781 G
USA 139598982 100%RHA-NA
12-03 94 EEEEE 4E 06/04/2008

PTA -1047M -19F -28P 89%R 8/2023
PTA -238NM +.08%F +.02%P
PTA -.2PL 2.97SCS -.4DPR 3.4%DCE
PTA +1.59T +.90UDC +.34FLC 89%R 8/2023

AGE	X	DAYS	MILK	DCRM	%	FAT	%	PRT	DCRC	
*	2-00	2	305	19070	94	3.8	731	3.1	583	94
			365	21120	94	3.9	831	3.1	657	94
*	3-08	2	305	20280	94	3.7	747	3.2	640	94
			365	23050	94	3.7	861	3.2	730	94
***	5-04	2	305	16470	100	4.5	749	3.6	585	100
			309	16550	100	4.5	753	3.6	588	100
*	6-09	2	305	23660	93	3.6	852	3.0	706	93
*	8-06	2	305	32580	95	3.9	1274	2.9	960	95
*	9-08	2	305	41260	95	4.8	1995	3.1	1275	95X
*	12-00	2	170	17200		3.9	675	3.0	513	
	LIFE		2304	187480		4.1	7764	3.1	5893	

2nd INTERNATIONAL SUMR YR HFR 2009
1st MID-W SPR NAT SUMR YR HFR 2009
4th MID-W SPR NAT 6Y+ COW 2018

Starting Price:
\$400

A1/A2 BB 75K GTPI 99%
WOODCREST KING DOC +2802 G
840003132417775 99%RHA-I TR TP TC TY TV
3-04 90 EEVE GM 12/21 11/01/2015

PTA +1584M +68F +54P 99%R 8/2023
PTA +625NM +.02%F +.02%P 38%US
PTA +3.6PL 3.12SCS -1.6DPR 2.2%DCE
PTA +3.24T +2.15UDC +1.99FLC 99%R 8/2023
PTA +175FE -1.1FI 2.7%SCE

50K GTPI 86%
HERITAGE-E DEBBIES DANAE-ET +1961 G
USA 69822201 100%RHA-NA
9-02 91 EEEVE 3E 09/18/2010

PTA -996M +2F -26P 87%R 8/2023
PTA -32NM +.15%F +.02%P
PTA +1.8PL 2.93SCS +.2DPR 3.8%DCE
PTA +.96T +.93UDC +.88FLC 85%R 8/2023
PTA -43FE -0.1FI 2.3%SCE

AGE	X	DAYS	MILK	DCRM	%	FAT	%	PRT	DCRC	
***	2-06	3	305	25270	96	4.1	1046	3.1	791	96
			358	29260	96	4.1	1187	3.1	919	96
***	3-06	3	305	29470	97	4.5	1317	3.2	948	97
			365	33340	97	4.5	1486	3.3	1095	97
***	5-03	3	305	30090	96	3.8	1140	3.2	952	96
			365	34410	96	3.8	1321	3.2	1107	96
***	6-11	3	305	27390	97	3.8	1040	3.1	836	97
			359	31250	97	3.9	1223	3.1	965	97
***	8-00	3	305	26070	96	4.0	1046	2.8	732	96
			360	29330	96	4.2	1236	2.9	851	96
***	9-00	3	305	29640	97	3.8	1120	3.0	885	97
***	9-11	3	305	26260	96	4.3	1121	3.3	864	96
			365	29270	96	4.2	1229	3.3	953	96
	LIFE		2621	222170		4.1	9062	3.1	6989	

LOT B

Protein reported is true protein.

006267726 3366410 10/24/2023

LOT B DETAILS

5 #1 IVF SEXED EYECANDY EMBRYOS

Donor Dam: Mayerlane Doc Daisy - VG 88

Sire: Mb-Luckylady Eye Candy-ET

Embryos from a great young cow and hard to come by sire Eye Candy!

Donor is a VG Doc x Aftershock then KY-BLUE GW DEBBIE-ET



Consignor: Melarry Farms | Rice, MN | 320-267-3180



OFFICIAL HOLSTEIN PEDIGREE



U.S. Registered Holsteins
FOR MAXIMUM PROFIT

Holstein Association USA, Inc.

U.S. Registered Holsteins
FOR MAXIMUM PROFIT

www.holsteinusa.com

100% Registered Holstein Ancestry (RHA-NA)

HOLBRIC SPA JOLLY-RED +1956 G
840003126918404 100%RHA-NA TC TL TD
8-00 94 EEEEE 2E

PTA -1533M -28F -19P 83%R 8/2023
PTA -210NM +.12%F +.11%P
PTA +.6PL 2.88SCS +2.0DPR 3.0%DCE
PTA +2.02T +1.16UDC +1.20FLC 85%R 8/2023
PTA -96FE +1.5FI 2.7%SCE

	AGE	X	DAYS	MILK	DCRM	%	FAT	%	PRT	DCRC	
***	2-03	2	305	20660	94	4.1	842	3.5	717	94	
**	4-06	2	305	27310	91	3.3	905	3.3	895	91	
**	6-04	2	305	24260	90	4.0	972	3.6	885	90	
				316	24890	90	4.0	995	3.7	911	90
**	7-05	2	305	25680	89	3.7	946	3.2	822	89	
				365	29470	89	3.8	1106	3.3	964	89
LIFE	1720			130390		3.7	4806	3.5	4556		

R&W RES JR ALL-AMERICAN 125,000 LB COW 2022
R&W JR ALL-AMERICAN 6Y+ COW 2021



HOLBRIC-ML SPA-ET 50K GTPI 93%R +2011 G
USA 70075844 100%RHA-NA RC TY
08/01/2011

PTA -1183M -29F -14P 95%R 8/2023
PTA -119NM +.06%F +.08%P 100%US
PTA +.9PL 2.90SCS +2.7DPR 2.8%DCE
PTA +1.71T +1.29UDC +.66FLC 90%R 8/2023
PTA -78FE +2.5FI 2.9%SCE

MILGENE ADVENT JELLY-ET CTPI 60%R +1817
USA 63588798 100%RHA-NA RC
4-04 85 VVV+V 11/15/2008

PTA -1007M -24F -19P 61%R 8/2023
PTA -182NM +.05%F +.05%P
PTA +.2PL 3.04SCS +1.5DPR 3.9%DCE
PTA +.68T +.20UDC +.50FLC 60%R 8/2023
PTA -66FE +0.5FI 2.6%SCE

	AGE	X	DAYS	MILK	DCRM	%	FAT	%	PRT	DCRC	
***	2-04	2	305	18690	93	4.5	838	3.5	659	93	
				365	21800	93	4.7	1014	3.6	789	93
***	3-09	2	305	25530	93	5.0	1277	3.5	894	93	
				365	30350	93	5.0	1523	3.6	1088	93
***	6-00	2	305	26980	93	4.7	1260	3.2	876	93	
				365	30600	93	4.8	1463	3.4	1027	93
***	7-09	2	203	22500		4.6	1041	3.2	709		
LIFE	2035			141460		5.1	7160	3.7	5230		

12/03/2014 JOLLY FEMALE
CURTIS, EVELYN & AGNES GRIFFIN
19436 220TH ST NE
THIEF RIVER FALLS, MN 56701-8636
507/269-4640

SCIENTIFIC DESTROY-ET 50K GTPI 99%R +1943 G
USA 138122625 100%RHA-NA RC CD TY TV TL
8-05 92 EEVE 12/23/2006

PTA -939M -34F -9P 99%R 8/2023
PTA -99NM +.01%F +.07%P 31%US
PTA +.7PL 2.95SCS +2.1DPR 2.7%DCE
PTA +1.29T +1.32UDC -.17FLC 99%R 8/2023

ERNLO SHEENA LYNN-ET IMP GTPI 86%R +1798 G
USA 137676635 100%RHA-NA
6-00 91 EEEEE 2E DOM 12/03/2005

PTA -791M +3F -18P 86%R 8/2023
PTA -251NM +.12%F +.02%P
PTA -2.8PL 3.05SCS -.3DPR 2.5%DCE
PTA +.63T -.04UDC -.43FLC 86%R 8/2023

	AGE	X	DAYS	MILK	DCRM	%	FAT	%	PRT	DCRC	
***	2-04	2	305	24100	99	4.9	1185	3.4	829	99	
				365	28340	99	4.9	1402	3.4	975	99
***	5-04	2	305	28300	93	5.0	1421	3.1	873	93	
				365	32190	93	5.0	1607	3.1	1010	93

A1/A2 AA 50K GTPI 99%R
KHW KITE ADVENT-RED-ET +1645 G
USA 133002953 100%RHA-NA TV TL TD
5-00 94 EEEE 12/02/2001

PTA -1637M -41F -43P 99%R 8/2023
PTA -431NM +.08%F +.03%P 78%US
PTA +.0PL 3.15SCS +2.5DPR 4.4%DCE
PTA +1.43T +.40UDC +.74FLC 99%R 8/2023

FITZ-SHER-HILL DUR JEMINI IMP GTPI 84%R +1686 G
USA 129968744 100%RHA-NA RC CV
9-03 93 EEEEE 3E DOM 05/11/2000

PTA -923M -60F -22P 85%R 8/2023
PTA -333NM -.09%F +.02%P
PTA +.8PL 2.94SCS +.3DPR 2.8%DCE
PTA +.56T +.73UDC +.95FLC 88%R 8/2023

	AGE	X	DAYS	MILK	DCRM	%	FAT	%	PRT	DCRC	
***	2-02	2	305	19730	100	3.6	715	3.0	600	100	
				365	23290	100	3.6	849	3.1	718	100
***	3-08	2	305	25060	100	3.6	901	3.1	767	100	
				365	29480	100	3.6	1075	3.1	922	100
***	5-01	2	305	25300	100	3.6	901	3.0	768	100	
				365	29200	100	3.6	1044	3.1	898	100
***	7-03	2	305	26730	100	3.6	954	2.8	756	100	
				365	30390	100	3.6	1084	2.9	870	100
LIFE	2306			148660		3.7	5574	3.2	4742		

Starting Price:
\$300

Protein reported is true protein.

006267726 3366411 10/24/2023

LOT C DETAILS

5 #1 DT REVERSE SORTED FEMALE EMBRYOS

Donor Dam: Holbric Spa Jolly-Red EX 94-2E

Sire: Mr Danielle Devour-ET *RC

Fend for yourself and Devour up these embryos from Griffins great Jolly cow and nearly impossible to find sire Devour!

- Jolly is a 9x RW All-American/Jr All-American nominee
 - Reserve Jr All-American RW Production Cow '22
 - Nominated AA RW Production Cow '22
 - Jr All-American RW Aged Cow '21
 - Nominated AA RW Aged Cow '21
 - Res All-MN Holstein Aged Cow '22
- HM Grand, Res Sr Champ & All-MN Holstein 5 Yr Old '20

Daughters classified to date:

- Kara-Kesh-RK Joyous-Red-ET VG 88 @3-05
*2nd, 2nd Jr, 1st B&O RW Winter Calf, MW Fall Nat'l RW Show '19
- Kara-Kesh-RK Joyeux-Red-ET VG 85 @2-01



Consignor: Kara-Kesh Holsteins | Thief River Falls, MN | 507-269-4640



OFFICIAL HOLSTEIN PEDIGREE



U.S. Registered Holsteins
FOR MAXIMUM PROFIT

Holstein Association USA, Inc.

U.S. Registered Holsteins
FOR MAXIMUM PROFIT

www.holsteinusa.com

100% Registered Holstein Ancestry (RHA-NA)

HOLBRIC SPA JOLLY-RED +1956 G
840003126918404 100%RHA-NA TC TL TD
8-00 94 EEEEE 2E

PTA -1533M -28F -19P 83%R 8/2023
PTA -210NM +.12%F +.11%P
PTA +.6PL 2.88SCS +2.0DPR 3.0%DCE
PTA +2.02T +1.16UDC +1.20FLC 85%R 8/2023
PTA -96FE +1.5FI 2.7%SCE

	AGE	X	DAYS	MILK	DCRM	%	FAT	%	PRT	DCRC	
***	2-03	2	305	20660	94	4.1	842	3.5	717	94	
**	4-06	2	305	27310	91	3.3	905	3.3	895	91	
**	6-04	2	305	24260	90	4.0	972	3.6	885	90	
				316	24890	90	4.0	995	3.7	911	90
**	7-05	2	305	25680	89	3.7	946	3.2	822	89	
				365	29470	89	3.8	1106	3.3	964	89
LIFE	1720			130390		3.7	4806	3.5	4556		

R&W RES JR ALL-AMERICAN 125,000 LB COW 2022
R&W JR ALL-AMERICAN 6Y+ COW 2021



HOLBRIC-ML SPA-ET 50K GTPI 93%R +2011 G
USA 70075844 100%RHA-NA RC TY
08/01/2011

PTA -1183M -29F -14P 95%R 8/2023
PTA -119NM +.06%F +.08%P 100%US
PTA +.9PL 2.90SCS +2.7DPR 2.8%DCE
PTA +1.71T +1.29UDC +.66FLC 90%R 8/2023
PTA -78FE +2.5FI 2.9%SCE

MILGENE ADVENT JELLY-ET CTPI 60%R +1817
USA 63588798 100%RHA-NA RC
4-04 85 VVV+V 11/15/2008

PTA -1007M -24F -19P 61%R 8/2023
PTA -182NM +.05%F +.05%P
PTA +.2PL 3.04SCS +1.5DPR 3.9%DCE
PTA +.68T +.20UDC +.50FLC 60%R 8/2023
PTA -66FE +0.5FI 2.6%SCE

	AGE	X	DAYS	MILK	DCRM	%	FAT	%	PRT	DCRC	
***	2-04	2	305	18690	93	4.5	838	3.5	659	93	
				365	21800	93	4.7	1014	3.6	789	93
***	3-09	2	305	25530	93	5.0	1277	3.5	894	93	
				365	30350	93	5.0	1523	3.6	1088	93
***	6-00	2	305	26980	93	4.7	1260	3.2	876	93	
				365	30600	93	4.8	1463	3.4	1027	93
***	7-09	2	203	22500		4.6	1041	3.2	709		
LIFE	2035			141460		5.1	7160	3.7	5230		

Starting Price:
\$300

JOLLY
FEMALE

12/03/2014
CURTIS, EVELYN & AGNES GRIFFIN
19436 220TH ST NE
THIEF RIVER FALLS, MN 56701-8636
507/269-4640

SCIENTIFIC DESTROY-ET 50K GTPI 99%R +1943 G
USA 138122625 100%RHA-NA RC CD TY TV TL
8-05 92 EEVE 12/23/2006

PTA -939M -34F -9P 99%R 8/2023
PTA -99NM +.01%F +.07%P 31%US
PTA +.7PL 2.95SCS +2.1DPR 2.7%DCE
PTA +1.29T +1.32UDC -.17FLC 99%R 8/2023

ERNLO SHEENA LYNN-ET IMP GTPI 86%R +1798 G
USA 137676635 100%RHA-NA
6-00 91 EEEEE 2E DOM 12/03/2005

PTA -791M +3F -18P 86%R 8/2023
PTA -251NM +.12%F +.02%P
PTA -2.8PL 3.05SCS -.3DPR 2.5%DCE
PTA +.63T -.04UDC -.43FLC 86%R 8/2023

	AGE	X	DAYS	MILK	DCRM	%	FAT	%	PRT	DCRC	
***	2-04	2	305	24100	99	4.9	1185	3.4	829	99	
				365	28340	99	4.9	1402	3.4	975	99
***	5-04	2	305	28300	93	5.0	1421	3.1	873	93	
				365	32190	93	5.0	1607	3.1	1010	93

KHW KITE ADVENT-RED-ET A1/A2 AA 50K GTPI 99%R +1645 G
USA 133002953 100%RHA-NA TV TL TD
5-00 94 EEEE 12/02/2001

PTA -1637M -41F -43P 99%R 8/2023
PTA -431NM +.08%F +.03%P 78%US
PTA +.0PL 3.15SCS +2.5DPR 4.4%DCE
PTA +1.43T +.40UDC +.74FLC 99%R 8/2023

FITZ-SHER-HILL DUR JEMINI IMP GTPI 84%R +1686 G
USA 129968744 100%RHA-NA RC CV
9-03 93 EEEEE 3E DOM 05/11/2000

PTA -923M -60F -22P 85%R 8/2023
PTA -333NM -.09%F +.02%P
PTA +.8PL 2.94SCS +.3DPR 2.8%DCE
PTA +.56T +.73UDC +.95FLC 88%R 8/2023

	AGE	X	DAYS	MILK	DCRM	%	FAT	%	PRT	DCRC	
***	2-02	2	305	19730	100	3.6	715	3.0	600	100	
				365	23290	100	3.6	849	3.1	718	100
***	3-08	2	305	25060	100	3.6	901	3.1	767	100	
				365	29480	100	3.6	1075	3.1	922	100
***	5-01	2	305	25300	100	3.6	901	3.0	768	100	
				365	29200	100	3.6	1044	3.1	898	100
***	7-03	2	305	26730	100	3.6	954	2.8	756	100	
				365	30390	100	3.6	1084	2.9	870	100
LIFE	2306			148660		3.7	5574	3.2	4742		

Protein reported is true protein.

006267726

3366411

10/24/2023

LOT D DETAILS

5 #1 DT SEXED FEMALE EMBRYOS

Donor Dam: Holbric Spa Jolly-Red EX 94-2E

Sire: Golden-Oaks Tango-Red-ET

What a way to dance yourself into a cow family with a great show resume!

- Jolly is a 9x RW All-American/Jr All-American nominee
 - Reserve Jr All-American RW Production Cow '22
 - Nominated AA RW Production Cow '22
 - Jr All-American RW Aged Cow '21
 - Nominated AA RW Aged Cow '21
 - Res All-MN Holstein Aged Cow '22
 - HM Grand, Res Sr Champ & All-MN Holstein 5 Yr Old '20

Daughters classified to date:

- Kara-Kesh-RK Joyous-Red-ET VG 88 @3-05
*2nd, 2nd Jr, 1st B&O RW Winter Calf, MW Fall Nat'l RW Show '19
- Kara-Kesh-RK Joyeux-Red-ET VG 85 @2-01



Consignor: Kara-Kesh Holsteins | Thief River Falls, MN | 507-269-4640