



**WORLD**  
*Ayrshire*  
**EVENT SALE**

***Sunday, October 1, 2023***  
***7:00 PM***

***World Dairy Expo Sale Pavilion***  
***Madison, WI***

# Terms and Conditions Of Sale

**TERMS:** The terms are cash or check on sale day made payable to Tradition Auction Services, LLC, in US funds. All sales are final. Settlements are to be made in full unless otherwise announced at the time of the sale of the individual lots. All payments must be made to the clerk of the sale. Compliance with the above terms of payment on the part of the buyer will then entitle him/her to guarantees offered by the seller and listed below.

**EXPORT SALES:** Arrangements regarding health requirements and health tests for a specific importing country shall be a matter of agreement prior to the sale between the seller, sale management and the potential buyer or agent. Otherwise, the buyer assumes all responsibility for all health tests.

**BIDS:** The highest bidder shall be the buyer. Every animal is pledged to absolute sale. In case of disputes, the animal shall be again put up for advanced bids, and if there be no advance bids, the animal shall be sold to the person from whom the auctioneer on the stand accepted the last bid. In case two or more claim the bid, the auctioneer in the box shall indicate the party whose bid he/she recognized. Other claimants will be given an opportunity to increase the bid, and bidding will be restricted to the two or more claimants.

**BY-BIDDING:** Bidding directly or indirectly on an animal in which the bidder or any person for whom the bid is made has an ownership interest is prohibited unless the intention to bid is disclosed specific to each animal in the catalog and announced when the animal enters the ring. Consignors do have the right to be a party to a purchasing partnership or syndicate of their consignment if they choose to do so. Such partnerships need not be announced before the sale but are encouraged to be communicated to sale management.

**RISK:** All animals are at the purchaser's risk as soon as struck off, but will be cared for free of charge for 24 hours. Purchasers must make arrangements with sales staff immediately following the sale. Consignments kept after 24 hours will be charged \$20.00/day/US unless prior arrangements have been made with sale management. Animals are solely at the consignor's risk prior to selling in the event of fire or other eventuality.

**CERTIFICATES OF REGISTRY:** Each animal is recorded, or will be recorded, in the herd-book of the Association. The certificates of registry with recorded transfer will be furnished by the seller to the purchaser.

## WARRANTIES:

- 1) The seller guarantees right and title to property.
- 2) Unless otherwise noted in the catalog or announced from auction stand, each animal is sold as sound.
- 3) Limited Warranties. The Seller makes no other warranties, express or implied, including without limitation, merchantability or fitness for a particular purpose. All warranties cease when an animal is resold or transferred by the original purchaser.
- 4) Each animal is sold as a breeder, subject to the following conditions:
  - a) **MALES:** Should any bull over 15 months of age fail to be proven a breeder, the seller must either return the purchase amount or provide a viable and agreed upon replacement.
  - b) **FEMALES:** Any female pregnant when sold, or that calved normally within 90 days of the sale, will be considered a breeder. Bred females sold as "pregnant" to the best of the breeder's knowledge and the result of pregnancy examinations will be announced from the stand. However, the seller does not guarantee that a pregnant female will deliver a live calf or carry the calf full term. Any female not pregnant when sold, or that upon reaching the age of 18 months should fail to conceive after having been bred regularly for four months by a bull known to be a proven breeder and treated by a competent veterinarian, should be reported in writing to the seller. The seller will then be granted the privilege of a further period of four months to prove the female a breeder on his/her premises before refunding the purchase price as full adjustment or make other settlement satisfactory to the purchaser.

Superovulation or flushing of a female after the sale negates any breeding warranty. Unless notice has been given to the sale manager prior to sale date and is noted in the catalog or announced from the auction stand that a female has been superovulated or flushed prior to sale date, the seller warrants that such is not the case.
  - c) **EMBRYOS:** Only Grade 1 embryos collected and processed by an embryo transfer business (ETB) certified by the American Embryo Transfer Association (AETA) will be sold. Sale manager will have a copy of the Certificate of Embryo Recovery and Certificate of Freezing (AETA Forms A and C) before and during any sale.
  - d) **CHOICE OF PREGNANCY:** Should an animal chosen from a specified flush fail to meet the breeding warranties, or should an animal of the sex specified by the buyer not result from a specified flush, the buyer and seller will take the following steps:
    1. Seller will offer the choice of remaining animals from the specified flush, and/or
    2. Seller will offer the choice of another flush already implanted or of a future flush. If the buyer accepts the choice of a future flush, unless otherwise agreed no interest will be charged to the buyer, but payment schedules will remain the same.
    3. If neither of the above options are acceptable to the buyer, the seller will make full refund of all payments received.
    4. The seller is not responsible for damage caused by foreign bodies after the animal is sold, inclusive of mummified calves, nor sickness apparent at sale time.

**SHIPPING:** Assistance will be given in shipping the animals after the sale. All costs, risks and responsibilities will be borne by the purchaser.

**ON-FARM SELECTIONS:** Buyers of "Choice" lots must make their on-farm selections by the time the youngest calf resulting reaches four months of age, unless other arrangements have been made with seller.

**HEALTH WARRANTY:** The seller will provide the purchaser an official health certificate to the buyer for each animal. The results of any future health test are not guaranteed.

**ACCIDENT:** The sale management, the consignors and the owner of the grounds will not be responsible in any case for the condition of the grounds or the behavior of the animals and disclaim any liability in the event of personal accident or property loss.

**ERRORS:** The material in this catalog has been carefully edited. If any errors are detected, they will be announced. Such announcements take precedence over the matter printed in this catalog.



# WORLD *Ayrshire* EVENT SALE

**Sunday October 1, 2023 ~ 7:00 PM**  
**World Dairy Expo Sale Pavilion**

**Sale cattle are eligible for an early release from the WDE grounds following the sale. See a member of the sale staff for a release form.**

LYNN LEE, AUCTIONEER - 615-390-6312

KALEB KRUSE, PEDIGREE READER - 563-880-7495

RINGMEN - ZACH DAMROW & BILLY BRANSTETTER

LEADS PEOPLE - REBECCA SCHMIDT & EMILY SCHMIDT

FITTING - MARK FISHER & SARA BORCHARDT

CHAIRMAN DAMIAN ULLMER - 920-639-2375

BILLY BRANSTETTER - 270-528-6336

ZACH DAMROW - 920-344-2065

DON BENSON - 417-257-3175

STEVE SCHMIDT - 262-374-0051

GREG EVANS - 315-456-8283

DONNA MERTZ - 920-382-7678

BECKY PAYNE - 614-595-7561

*Sale Managed By:*

**TRADITION AUCTION SERVICES, LLC**  
TRAINED BY THE BEST TO BE THE BEST!

Murfreesboro, TN  
(615) 869-0029 • Firm Lic #5762  
[www.traditionauctions.com](http://www.traditionauctions.com)



**AYRSHIRE BREEDERS' ASSOCIATION**  
1224 Alton Darby Creek Rd., Suite B, Columbus, Ohio 43228  
Phone: 614-335-0020 • Fax: 614-335-0023 • E-mail: [info@usayrshire.com](mailto:info@usayrshire.com)



The sale will be broadcast LIVE!  
Watch and bid from anywhere online with this service at [www.cowbuyer.com](http://www.cowbuyer.com)





**MARGOT CALIMERO MELINA, EX-90**  
 7-05 325D 27,174M 4.4% 1202F 3.5% 939P  
 DAM OF LOT 1



**MARGOT T-B MIDRYA, VG-85**  
 5-05 365D 21,136M 4.0% 836F 3.6% 761P  
 GRANDDAM OF LOT 1

1

\$ \_\_\_\_\_

**MARILIE REAGAN  
 MERTIE-ET**

92.12% AYRSHIRE 09/11/19 FEMALE  
 100762657 92.12%  
 2-09 85 P- +376

NM\$	-31								
PTA	+3.09SCC	-1.1PL	-1.6DPR						
PTA	-572M	-10F	-8P	48R					
PTA\$	-31CY				9/23				
PTA%		+0.07	+0.05						
PTAT	+1.10T		49R	9/23					
PPA	-3132M	-51F	-63P						
CLASS	ST1 SR2 BD6 DF6 RA6 RW7 LS6 FA5								
	FU5 UH8 UW8 UC8 UD9 TP8 TL1 LR8								
DHI		%	FAT	%	PRT				
	2-04 2 275	12520 4.3	533 3.3	415					

FRESH JULY 2023  
 AUG TEST: 82 LBS, PROJ TO 21,000M

MATERNAL SISTER TO:  
 MARILIE MELIOS-ET

STEPHEN P. MCDONALD  
 12114 2050 E. STREET  
 PRINCETON IL 61356  
 815-875-3516

**PALMYRA BERKELY REAGAN-ET**

840003123620602

PTA	+3.18SCC	-2.8PL	-3.6DPR						
PTA	-89M	+1F	-1P	98R					
PTA%		+0.02	+0.01						
PTAT	+0.40T		97R	9/23					
D/AV	19799M 4.1	807F 3.2	635P 8.5T						

**MARILIE CALIMERO MELINA**

105020214C EX-90 CAN 84.25%

2-00	2 365	18265 4.4	802 3.7	677					
3-05	2 347	20289 4.2	858 3.4	697					
4-11	2 284	17595 4.5	794 3.7	646					
6-00	2 311	17840 4.5	796 3.7	653					
7-05	2 325	27174 4.4	1202 3.5	939					
8-09	2 352	19090 4.4	836 3.5	666					

**MERTIE'S MATERNAL SISTERS:  
 MARILIE REALITY MELANA-ET**

HM ALL-AMERICAN SR 2-YEAR-OLD, 2018  
 NOM ALL-AMERICAN SR 3-YEAR-OLD, 2019

**MARILIE REALITY MELLINI-ET**

RES ALL-AMERICAN SPRING YEARLING, 2017

**MARILIE BURDETTE MELAKA-ET, VG-88**

RES ALL-AMERICAN MILKING YEARLING, 2020

**MARILIE REALITY MAKINA-ET**

HM ALL-AMERICAN SPRING CALF, 2021

**MARILIE REALITY MORGANE-ET**

RES JR CHAMPION, 2023 MID-WEST NAT'L JR

**PALMYRA BENDIG BERKELY-ET**

69261805

PTA	+3.11SCC	-2.1PL	-0.5DPR						
PTA	-427M	-20F	-15P	96R					
PTA%		-0.02	-0.01						
PTAT	+0.30T		95R	9/23					

**PALMYRA POKER LH ROSY-ET**

66596106 4-01 92 P9 +501

GOLD		%	FAT	%	PRT				
2-00	2 298	19900 4.5	896 3.3	654					
3-00	2 305	22420 4.5	1012 3.5	789					
		365 26100 4.4	1161 3.5	910					

**MARGOT CALIMERO**

10310847C 90.75%

PTA	+3.13SCC	-2.3PL	+0.2DPR						
PTA	-587M	-8F	-11P	97R					
PTA%		+0.08	+0.04						
PTAT	+0.30T		96R	9/23					

**MARILIE T-B MIDRYA**

100303437C VG-85 CAN 77.75%

2-00	2 365	24079 3.8	922 3.6	875					
3-11	2 344	23786 3.9	928 3.4	805					
5-05	2 365	21136 4.0	836 3.6	761					

**THIRD DAM: MARILIE BBK MIDORIE-ET**

10316126C VG-86 CAN

6-00	2 323	25902 3.6	941 3.3	862					
------	-------	-----------	---------	-----	--	--	--	--	--



**OLD-BANKSTON-JC ABERCROMBIE-ET, EX-92**  
 3-05 27,620M 5.7% 1587F 3.2% 877P  
 DAM OF LOT 2



**ONWORD CALIMERO ADDY-ET, EX-93 2E**  
 RES ALL-AMERICAN SR 3-YEAR-OLD, 2011  
 GREAT-GRANDDAM OF LOT 2

**2** \$ \_\_\_\_\_

**OLD-MCDONALD-JC ASSASSIN-ET**

(AMC)  
 96.95% AYRSHIRE 12/02/22 FEMALE  
 840003264022171 96.95%  
 NM\$ +9  
 PTA +3.18SCC -0.2PL -1.2DPR  
 PTA +354M +7F +4P 40R  
 PTA\$ +9CY  
 PTA% -.04 -.04  
 PTAT +.60T 33R 9/23

**MARILIE AUTOGRAPH (AMC)-ET**

120267338C 95.06%  
 PTA +2.99SCC +1.3PL -0.5DPR  
 PTA +820M +16F +17P 51R  
 PTA% -.08 -.05  
 PTAT +.60T 44R 9/23

**OLD-BANKSTON-JC ABERCROMBIE-ET**

840003144799962 98.84%  
 4-09 92 P8 +397  
 DHI % FAT % PRT  
 2-06 2 301 23960 4.1 978 3.1 745  
 3-05 2 305 26640 5.8 1539 3.1 836  
 362 27620 5.7 1587 3.2 877  
 4-08 2 266 17570 3.6 625 3.2 564

1ST SOUTHERN NATIONAL SR 2-YEAR-OLD - 2020  
 UNAN ALL-AMERICAN SR 2-YEAR-OLD - 2020  
 3RD INTERNATIONAL SR 3-YEAR-OLD - 2021  
 NOM ALL-AMERICAN SR 3-YEAR-OLD - 2021

**RUISSEAU CLAIR TUXEDO (AMC)-ET**

109844514C 92.45%  
 PTA +2.95SCC +1.8PL -0.1DPR  
 PTA +753M +11F +20P 91R  
 PTA% -.10 -.02  
 PTAT +.20T 86R 9/23

**DUO STAR BURDETTE AMARA-ET**

107816432C EX-91 CAN 97.68%  
 1-11 2 359 18550 4.3 807 3.5 648  
 3-00 2 267 18693 4.1 765 3.3 613  
 4-02 2 365 38464 3.8 1457 3.3 1268  
 6-01 2 365 40223 3.7 1486 3.4 1347  
 LIFE 148783 4.0 5875 3.5 5130

**PALMYRA BERKELY REAGAN-ET**

840003123620602  
 PTA +3.18SCC -2.8PL -3.6DPR  
 PTA -89M +1F -1P 98R  
 PTA% +.02 +.01  
 PTAT +.40T 97R 9/23

**ONWORD REMINGTON ADRENALINE-ET**

73762436 97.68%  
 2-02 88 P- +352  
 DHI % FAT % PRT  
 2-01 2 278 16680 3.7 618 2.9 489

**ASSASSIN'S MATERNAL SISTER:  
 OLD-MCDONALD-JC AUTOMATIC-ET**

2ND SPRING CALF, 2023 NATIONAL SUMMER  
 SPECTACULAR

**THIRD DAM:  
 ONWORD CALIMERO ADDY-ET, EX-93 2E**

2-02 2 365 26130 3.9 1015 3.2 826  
 3-05 2 305 22010 3.7 819 3.1 677  
 5-04 2 305 22070 4.0 884 3.1 691

STEPHEN P. MCDONALD  
 12114 2050 E. STREET  
 PRINCETON IL 61356  
 815-875-3516

JUNIOR CHAMPION - 2009 INTERNATIONAL  
 UNAN WINTER YEARLING - 2009 ALL-AMERICAN  
 RES INTERMEDIATE CHAMP - 2010 INTERNAT'L  
 SR 2-YEAR-OLD - 2010 ALL-AMERICAN  
 1ST - 2011 WDE INTERNATIONAL FUTURITY  
 RES INTERMEDIATE CHAMP - 2011 INTERNAT'L  
 RES SR 3-YEAR-OLD - 2011 ALL-AMERICAN  
 ALL-WORLD 3-YEAR-OLD - 2011 ALL WORLD





**SCO-LO REALITY MYSTIQUE, EX-92**  
 RES ALL-AMERICAN SR 2-YEAR-OLD, 2015  
 3-05 305D 29,670M 3.2% 948F 2.8% 837P  
 DAM OF LOT 3



**LAZY M PLAY ME MUSIC**  
 SELLING AS LOT 3

**3** \$ \_\_\_\_\_

**LAZY M PLAY ME MUSIC**

(AMF)  
 93.81% AYRSHIRE 12/03/22 FEMALE  
 840003247397026 93.81%  
 P- +432

RESERVE JR CHAMPION,  
 2023 KY STATE FAIR JR SHOW

**MARGOT PLAYER (AMC)-ET**

111214511C 93.91%  
 PTA +2.94SCC +1.2PL +0.5DPR  
 PTA +334M +18F +17P 48R  
 PTA% +.02 +.03  
 PTAT +.10T 39R 9/23

**LAZY M BIGTIME MERRY-ET**

840003217399776 93.71%  
 2-03 85 1E P7 +409

**RUISSEAU CLAIR TUXEDO (AMC)-ET**

109844514C 92.45%  
 PTA +2.95SCC +1.8PL -0.1DPR  
 PTA +753M +11F +20P 91R  
 PTA% -.10 -.02  
 PTAT +.20T 86R 9/23

**MARGOT PATAGONIE**

105764130C EX-95 CAN 95.37%  
 4-04 3 325 20743 4.3 891 3.6 739  
 5-05 3 303 20801 4.5 946 3.5 739  
 6-06 3 365 24094 4.1 983 3.8 908  
 8-00 3 349 26654 4.6 1232 3.7 977

**MARBRAE BIGTIME**

109688487C 87.43%  
 PTA +3.08SCC +0.9PL  
 PTA +566M +24F +21P 91R  
 PTA% +.01 +.01  
 PTAT -.20T 87R 9/23

**SCO-LO REALITY MYSTIQUE**

72304600  
 4-09 92 P7 +389  
 GOLD % FAT % PRT  
 2-05 3 305 21300 4.2 890 2.9 608  
 311 21560 4.2 902 2.9 617  
 3-05 3 305 29670 3.2 948 2.8 837  
 308 29860 3.2 955 2.8 843  
 4-05 3 291 27000 3.6 963 3.0 818  
 5-07 3 305 24840 4.2 1036 3.1 761  
 313 25300 4.2 1052 3.1 777  
 LIFE 1277 108110 3.8 4055 2.9 3162

1ST INTERNATIONAL WINTER CALF - 2013  
 UNAN ALL-AMERICAN WINTER CALF - 2013  
 2ND INTERNATIONAL WINTER YEARLING - 2014  
 RES ALL-AMERICAN WINTER YEARLING - 2014  
 3RD INTERNATIONAL SR 2-YEAR-OLD - 2015  
 RES ALL-AMERICAN SR 2-YEAR-OLD - 2015

**THIRD DAM:**

**RONN-AYR JC LOTO MATTIE-ET, VG-88**  
 2-06 2 338 25140 3.5 892 3.1 774  
 4-02 2 203 11450 3.5 405 3.4 387  
 NOM FALL YEARLING - 2010 ALL-AMERICAN

**FOURTH DAM:**

**VIEUX VILLAGE RENO MARILYN, EX-93**  
 3-05 2 305 23030 3.3 767 3.1 721  
 5-04 3 306 24200 4.5 1083 2.9 698  
 2ND SR 2-YEAR-OLD - 2004 CENTRAL NATIONAL  
 HM SR 2-YEAR-OLD - 2004 ALL-AMERICAN  
 2ND SR 3-YEAR-OLD - 2005 CENTRAL NATIONAL  
 RES SR 3-YEAR-OLD - 2005 ALL-AMERICAN  
 1ST 5-YEAR-OLD - 2007 CENTRAL NATIONAL  
 5-YEAR-OLD - 2007 ALL-AMERICAN

RYLAN PIKE  
 C/O BILLY BRANSTETTER  
 3135 ROBERTS RD  
 HARDYVILLE KY 42746  
 270-528-6336



**MARGOT PRECIOUS, EX-91**  
**SUPREME CHAMPION, 2023 ALL-AMERICAN DAIRY SHOW**  
**GRAND CHAMPION, 2023 MID-ATLANTIC NATIONAL SHOW**  
**DAM OF LOT 4**



**MARGOT PRECIOUS, EX-91**  
**UNAN ALL-AMERICAN JR 3-YEAR-OLD, 2022**  
**DAM OF LOT 4**



**MARGOT PATAGONIE, EX-95**  
**ALL-AMERICAN & ALL-CANADIAN**  
**GRANDDAM OF LOT 4**

**4**      \$ \_\_\_\_\_

**OLD-N-LAZY**  
**PRETTY EASY-ET**

(AMF)  
 98.85% AYRSHIRE 03/01/23 FEMALE  
 840003247397115      98.85%  
                                          P- +427

**LIBBY'S LOCHINVAR**

100543021  
 PTA +3.01SCC +0.2PL -1.8DPR  
 PTA +883M -4F +7P 96R  
 PTA% -0.20 -0.11  
 PTAT +.70T 95R 9/23  
 D/AV 20240M 3.8 772F 3.1 620P 8.6T

**MARGOT PRECIOUS**

100773945      EX-91      97.69%  
                                          P8 +431  
 DHI      %      FAT %      PRT  
 2-11 2 305 28160 4.4 1236 3.3 925

1ST MIDWEST NATIONAL JR 3-YEAR-OLD - 2022  
 MIDWEST NATIONAL INTERMEDIATE CHAMP - 2022  
 1ST INTERNATIONAL JR 3-YEAR-OLD - 2022  
 RES INTERNATIONAL INT CHAMP - 2022  
 UNAN ALL-AMERICAN JR 3-YR-OLD - 2022  
 1ST MIDWEST NATIONAL 4-YEAR-OLD - 2023  
 1ST MID-ATLANTIC NAT'L 4-YEAR-OLD - 2023  
 GRAND CHAMPION - MID-ATLANTIC NAT'L 2023  
 SUPREME CHAMPION - 2023 ALL-AMERICAN DAIRY  
 SHOW IN HARRISBURG, PA

**PALMYRA TRI-STAR BURDETTE-ET**

100419568  
 PTA +2.93SCC +1.0PL -1.3DPR  
 PTA +230M +4F +12P 99R  
 PTA% -0.03 +0.02  
 PTAT +1.00T 99R 9/23

**COVEY-FARMS WILTON LIBBY**

100430545  
 5-03 93 2E P8 +400  
 GOLD % FAT % PRT  
 2-01 2 305 23450 3.8 888 3.0 705  
           365 26740 3.8 1028 3.1 816  
 3-04 2 305 20190 3.5 706 3.1 623  
           365 21630 3.5 752 3.1 665  
 4-11 2 305 34290 3.4 1168 2.8 947  
           365 38550 3.5 1330 2.8 1090  
 8-10 2 260 15720 5.9 933 3.1 495  
 LIFE 1487 110040 3.9 4316 3.0 3316

**PALMYRA BERKELY REAGAN-ET**

840003123620602  
 PTA +3.18SCC -2.8PL -3.6DPR  
 PTA -89M +1F -1P 98R  
 PTA% +0.02 +0.01  
 PTAT +.40T 97R 9/23

**MARGOT PATAGONIE**

105764130C      EX-95 CAN      95.37%  
 4-04 3 325 20743 4.3 891 3.6 739  
 5-05 3 303 20801 4.5 946 3.5 739  
 6-06 3 365 24094 4.1 983 3.8 908  
 8-00 3 349 26654 4.6 1232 3.7 977

ALL-AMERICAN & ALL-CANADIAN

MICHAEL L. MAIER  
 4426 COUNTRYSIDE LANE  
 STITZER WI 53825  
 608-943-8276





**SUNNY-ACRES CA GINGER, EX-94 2E**  
 5-01 335D 26,160M 4.0% 1040F 3.5% 904P  
 ALL-AMERICAN JR 3-YEAR-OLD, 2015  
 DAM OF LOT 5



**SUNNY-ACRES WOODROW'S GINNY, EX-92 2E**  
 5-07 305D 25,620M 3.8% 967F 3.0% 777P  
 MATERNAL SISTER OF LOT 5

5

\$ \_\_\_\_\_

**MISS GINGER ZEST-ET**

(AMF)  
 98.84% AYRSHIRE 03/03/23 FEMALE  
 840003148976062 98.84%  
 NM\$ -3  
 PTA +3.11SCC -0.3PL +0.9DPR  
 PTA -219M +8P 39R  
 PTA\$ -3CY  
 PTA% +.05 +.08  
 PTAT +.30T 35R 9/23

**MATERNAL SISTER:  
 MS B GINGER GOLD-ET**

2ND WINTER CALF, 2022 NATIONAL SUMMER  
 SPECTACULAR

**OLD-BANKSTON JC BARCLAY-ET**

840003144800005  
 PTA +3.01SCC -0.1PL +0.1DPR  
 PTA +78M +4P 53R  
 PTA% -.02 +.01  
 PTAT +.10T 50R 9/23

**SUNNY-ACRES CA GINGER**

100645545 97.68%  
 5-08 94 2E P8 +462  
 GOLD % FAT % PRT  
 2-00 2 305 16740 4.2 696 3.4 566  
 323 17320 4.2 722 3.4 588  
 3-00 2 305 20910 3.9 820 3.4 719  
 329 21770 4.0 865 3.5 752  
 4-01 2 276 20430 3.9 787 3.3 683  
 5-01 2 305 24660 4.0 978 3.4 849  
 335 26160 4.0 1040 3.5 904  
 6-01 2 305 23390 3.7 868 3.5 821  
 LIFE 1681 113740 3.9 4469 3.4 3919

1ST MID-ATLANTIC NAT'L JR 2-YEAR-OLD - 2014  
 RES MID-ATLANTIC NAT'L INT CHAMP - 2014  
 NOM ALL-AMERICAN JR 2-YEAR-OLD - 2014  
 1ST MID-ATLANTIC NAT'L JR 3-YEAR-OLD - 2015  
 RES MID-ATLANTIC NATIONAL INT CHAMP - 2015  
 1ST INTERNATIONAL JR 3-YEAR-OLD - 2015  
 ALL-AMERICAN JR 3-YEAR-OLD - 2015  
 1ST MID-ATLANTIC NAT'L 5-YEAR-OLD - 2017  
 RES MID-ATLANTIC NAT'L SR CHAMPION - 2017  
 NOM ALL-AMERICAN 5-YEAR-OLD - 2017  
 NOM ALL-AMERICAN AGED COW - 2018

**FOREVER SCHOON PREDATOR-ET**

11119921C  
 PTA +3.00SCC -1.8PL -1.5DPR  
 PTA +101M +1F -1P 96R  
 PTA% -.02 -.02  
 PTAT +.30T 95R 9/23

**STEAM-VALLEY WILTON MAGIC BRI**

100475641 5-02 94 2E P8 +424  
 GOLD % FAT % PRT  
 3-04 2 352 23530 3.6 845 3.1 726  
 4-10 2 305 26430 3.6 963 3.1 813  
 336 28210 3.6 1004 3.1 878  
 5-11 2 364 32470 3.3 1058 3.0 977  
 7-01 2 273 23050 3.2 732 3.0 695  
 10-07 2 305 30020 4.0 1210 3.1 916  
 341 31820 4.0 1275 3.1 984  
 LIFE 1979 155360 3.6 5587 3.1 4797

**SUNNY-ACRES CLASS ACT**

100579550 95.37%  
 PTA +3.11SCC -2.1PL +0.3DPR  
 PTA -488M -2F -6P 74R  
 PTA% +.09 +.05  
 PTAT +.30T 71R 9/23

**PALMYRA RAMIUS S. GINGER**

65002982  
 6-09 90 P9 +455  
 GOLD % FAT % PRT  
 1-10 2 305 19850 4.0 786 3.2 636  
 308 20020 4.0 792 3.2 641  
 2-10 2 305 20600 4.1 841 3.3 687  
 365 23311 4.1 951 3.3 779  
 4-02 2 305 24540 3.9 957 3.1 761  
 365 27263 4.0 1080 3.2 867  
 LIFE 1742 108200 4.1 4395 3.2 3418

1ST CENTRAL NAT'L FALL YRLG IN MILK - 2007  
 ALL-AMERICAN FALL YEARLING IN MILK - 2007

CASEY HUSHON AND DAKOTA PFAFF  
 W330S5245 MEADOWLARK LANE  
 NORTH PRAIRIE WI 53153  
 262-442-2764





**MOWRY'S BURDETTE SUMMER, NOW EX-95!**  
 9-08 365D 31,790M 4.6% 1459F 3.0% 940P  
 3X UNANIMOUS ALL-AMERICAN  
 DAM OF LOT 6

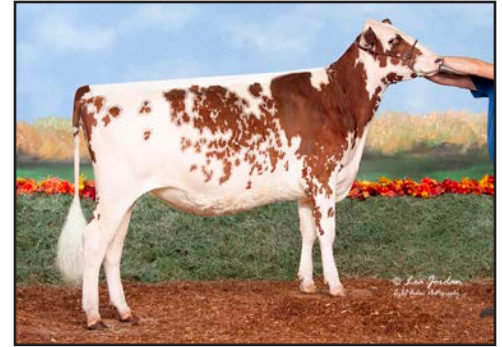

**HALLS-V-LANE REMSBERG SKYLER-ET**  
 MATERNAL SISTER OF LOT 6

6

\$ \_\_\_\_\_

**HALL'S V-LANE SPECTACLE-ET**

PUREBRED AYRSHIRE 03/08/23 FEMALE  
 840003244674486

P- +455

**MATERNAL BROTHER:**  
**HALLS-V-LANE REAGAN STRYKER**  
**AT SELECT SIRES**

**MATERNAL SISTER:**  
**HALLS-V-LANE REMSBERG SKYLER-ET**  
 2ND WINTER YEARLING, 2022 SOUTHERN NATIONAL  
 1ST WINTER YEARLING, 2022 SOUTHERN NAT'L JR

HALL'S AYRSHIRES & V-LANE FARM  
 346494 EAST 760 ROAD  
 CUSHING OK 74023  
 405-740-3085

**PALMYRA LOCHINVAR REYNOLDS-ET**

840003205149285  
 PTA +3.07SCC +1.0PL -1.7DPR  
 PTA +983M +22F +12P 54R  
 PTA% -0.09 -0.10  
 PTAT +.70T 50R 9/23

**MOWRY'S BURDETTE SUMMER**

100627093  
 NOW EX-95! P9 +446  

GOLD	%	FAT	%	PRT
1-11 2 303	11910	4.7	562 2.9	348
2-11 2 301	18990	4.1	774 2.9	556
3-10 2 305	30830	3.9	1206 3.1	954
	365	33300	3.9	1311 3.1 1041
7-00 2 305	22760	4.6	1036 3.2	718
8-04 2 305	31160	4.4	1357 3.0	939
	365	35730	4.3	1545 3.0 1085
9-08 2 305	28160	4.6	1308 2.9	824
	365	31790	4.6	1459 3.0 940
LIFE	2507	165050	4.3	7118 3.1 5038

MID-ATLANTIC NATIONAL JR INT CHAMP - 2014  
 RES MID-ATLANTIC NAT'L JR GRAND - 2014  
 NOM ALL-AMERICAN JR 3-YEAR-OLD - 2014  
 RES JR ALL-AMERICAN JR 3-YR-OLD (TIE)-2014  
 RES MID-ATLANTIC NAT'L SR CHAMPION - 2015  
 UNAN ALL-AMERICAN 4-YEAR-OLD - 2015  
 JR ALL-AMERICAN 4-YEAR-OLD - 2015  
 ALL WORLD ALL WORLD 4-YR-OLD (TIE) - 2015  
 INTERNAT'L TOTAL PERF WINNER - 2017  
 INTERNAT'L NASCO TYPE & PROD - 2017  
 RES ALL-AMERICAN AGED COW - 2017  
 RES SOUTHERN NAT'L SR CHAMPION - 2018  
 RES SOUTHERN NAT'L GRAND CHAMP - 2018  
 UNAN ALL-AMERICAN 100,000 LB COW - 2018  
 SOUTHERN NAT'L TOTAL PERF WINNER - 2020  
 UNAN ALL-AMERICAN LIFETIME COMPONENT MERIT  
 - 2020  
 RES ALL-AMERICAN LIFETIME COMPONENT MERIT  
 - 2021

**LIBBY'S LOCHINVAR**

100543021  
 PTA +3.01SCC +0.2PL -1.8DPR  
 PTA +883M -4F +7P 96R  
 PTA% -0.20 -0.11  
 PTAT +.70T 95R 9/23

**PALMYRA BERKELY P RUTH-ET**

72394521  
 5-06 94 2E P9 +505  

GOLD	%	FAT	%	PRT
2-00 2 264	18270	4.5	814 3.1	565
2-10 2 305	25260	4.7	1196 3.1	789
	320	26340	4.7	1239 3.1 825
3-10 2 305	30440	3.8	1171 3.0	912
	323	32060	3.9	1256 3.0 960
4-10 2 305	27690	4.2	1155 3.1	860
	328	29420	4.1	1218 3.1 916
LIFE	1405	117140	4.3	5058 3.1 3662

**PALMYRA TRI-STAR BURDETTE-ET**

100419568  
 PTA +2.93SCC +1.0PL -1.3DPR  
 PTA +230M +4F +12P 99R  
 PTA% -0.03 +0.02  
 PTAT +1.00T 99R 9/23

**MOWRY'S NOLAN SHARON**

100526338  
 7-07 92 2E P- +377  

GOLD	%	FAT	%	PRT
2-04 2 283	11220	4.1	456 3.1	352
3-03 2 276	14170	3.9	546 3.2	460
4-03 2 305	16210	4.2	679 3.1	509
	352	17520	4.2	739 3.2 561
5-05 2 276	13040	4.9	635 3.1	402
6-04 2 253	11570	4.6	529 3.2	370
7-07 2 265	12760	4.8	616 3.2	404



**SUNNY-ACRES BKING KOINCIDENCE, EX-92**  
 3-01 305D 22,360M 4.1% 914F 3.3% 736P  
 DAM OF LOT 7



**SUNNY-ACRES GM KURIOSITY, EX-91**  
 4-05 365D 44,900M 3.5% 1567F 3.1% 1386P  
 GRANDDAM OF LOT 7

**7** \$ \_\_\_\_\_

**JOMILL-DRYHOUSE  
 BT KIM-ET**

92.56% AYRSHIRE 06/09/23 FEMALE  
 840003243737055 92.56%  
 P- +427

**MARBRAE BIGTIME**

109688487C 87.43%  
 PTA +3.08SCC +0.9PL  
 PTA +566M +24F +21P 91R  
 PTA% +.01 +.01  
 PTAT -.20T 87R 9/23  
 D/AV 23454M 4.0 948F 3.3 777P 8.4T

**SUNNY-ACRES BKING KOINCIDENCE**

840003002012852 97.68%  
 4-10 92 1E P7 +433  
 DHI % FAT % PRT  
 1-10 2 305 16910 4.2 704 3.3 557  
 3-01 2 305 22360 4.1 914 3.3 736

- 1ST MID-ATLANTIC NAT'L SUMMER YRLG - 2019
- 1ST INTERNATIONAL SUMMER YEARLING - 2019
- 1ST SOUTHERN NAT'L SUMMER YEARLING - 2019
- UNAN ALL-AMERICAN SUMMER YEARLING - 2019
- 2ND SOUTHERN NAT'L JR JR 2-YEAR-OLD - 2020
- RES JR ALL-AMERICAN JR 2-YEAR-OLD - 2020
- 1ST MID-ATLANTIC NAT'L JR JR 3-YR-OLD-2021
- MID-ATLANTIC NAT'L JR INT CHAMPION - 2021
- MID-ATLANTIC NAT'L JR GRAND CHAMPION - 2021
- RES JR ALL-AMERICAN JR 3-YEAR-OLD - 2021

**THIRD DAM:  
 SUNNY-ACRES RATTLER'S KACIE, EX-94**

3-11 2 349 27700 4.2 1168 3.0 846  
 3X UNAN ALL-AMERICAN

**FOURTH DAM:  
 STILLMORE BBBK KLASSY, EX-94 2E**

LIFE 2011 127200 4.0 5031 3.5 4406  
 4X RES ALL-AMERICAN

**KAMOURASKA BIGSTAR-ET**

107821541C 86.82%  
 PTA +3.09SCC +1.9PL +0.8DPR  
 PTA +673M +13F +28P 91R  
 PTA% -.07 +.03  
 PTAT +.10T 81R 9/23

**MARBRAE ROCKSTAR'S PROSPERITY-ET**

108571863C 88.04%  
 DHI % FAT % PRT  
 2-00 2 305 19196 4.4 851 3.6 683  
 365 22053 4.5 988 3.6 802  
 3-03 2 305 19035 4.7 897 3.7 712  
 356 20906 4.8 1005 3.8 800

**DE LA PLAINE B-KING**

109500046C 95.37%  
 PTA +3.00SCC -0.1PL -1.9DPR  
 PTA +613M +35F +19P 91R  
 PTA% +.05  
 PTAT +.40T 84R 9/23

**SUNNY-ACRES GM KURIOSITY**

100723351  
 6-09 91 1E P- +403  
 GOLD % FAT % PRT  
 2-00 2 287 18740 3.2 600 3.2 605  
 2-11 2 305 20400 3.6 728 3.2 652  
 365 23710 3.6 854 3.2 758  
 4-05 2 305 39430 3.6 1402 3.0 1186  
 365 44900 3.5 1567 3.1 1386

3RD MID-ATLANTIC NAT'L JR 2-YEAR-OLD - 2018

2021 RODRIGUEZ AND SKIFF MEMORIAL TROPHY  
 WINNER FOR HIGHEST ACTUAL 305-DAY MILK  
 RECORD

JASON+MELISSA HEETER OF JOMILL  
 FARM, LLC & YODER, MICHAEL P  
 19072 SHADE VALLEY RD  
 SHADE GAP PA 17255  
 215-534-5534





**SUNNY-ACRES PERFECTER KIRBY, EX-92**  
 4-11 356D 26,460M 4.1% 1074F 3.2% 842P  
 RES ALL-AMERICAN 5-YEAR-OLD, 2021  
 DAM OF LOT 8

8

\$ \_\_\_\_\_

**SUNNY-ACRES TSB  
 KERBEE-ET**

97.82% AYRSHIRE 06/16/23 FEMALE  
 840003002012981 97.82%  
 P- +412

**PALMYRA TRI-STAR BURDETTE-ET**

100419568  
 PTA +2.93SCC +1.0PL -1.3DPR  
 PTA +230M +4F +12P 99R  
 PTA% -0.3 +.02  
 PTAT +1.00T 99R 9/23  
 D/AV 19869M 4.0 786F 3.2 635P 8.6T

**SUNNY-ACRES PERFECTER KIRBY**

100715833 95.64%  
 6-05 92 P- +379  
 GOLD % FAT % PRT  
 2-05 2 305 15110 4.1 620 3.3 502  
 325 15990 4.1 654 3.3 530  
 4-11 2 305 24700 4.0 991 3.1 768  
 356 26460 4.1 1074 3.2 842  
 6-01 2 291 17230 3.9 672 3.2 544

2ND INTERNATIONAL 5-YEAR-OLD - 2021  
 RES ALL-AMERICAN 5-YEAR-OLD - 2021  
 1ST NAT'L SUMMER SPECTACULAR AGED COW-2022  
 RES SR CHAMPION NAT'L SUMMER  
 SPECTACULAR- 2022  
 3RD NAT'L SUMMER SPECTACULAR AGED COW - 2023

**PALMYRA TRI-STAR**

150440  
 PTA +2.87SCC -1.8PL -0.5DPR  
 PTA +42M +2F -1P 97R  
 PTA% -0.1  
 PTAT 95R 9/23

**PALMYRA RENO BETHANY-ET**

100101191  
 3-06 90 P9 +424  
 GOLD % FAT % PRT  
 1-11 2 305 22700 3.8 867 3.1 701  
 365 26925 3.9 1038 3.1 847  
 3-01 2 305 26910 3.6 959 3.3 875  
 365 30930 3.6 1104 3.3 1006  
 4-08 2 305 31920 3.9 1233 3.1 982  
 365 35780 3.8 1374 3.1 1123  
 LIFE 1551 120700 3.7 4496 3.2 3855

**FOREVER SCHOON PERFECTER**

11721987C 91.29%  
 PTA +2.96SCC +0.8PL -0.4DPR  
 PTA -106M +14F +1P 88R  
 PTA% +.10 +.02  
 PTAT +.50T 73R 9/23

**SUNNY-ACRES CC KESHA**

100604948  
 7-04 92 3E P- +301  
 GOLD % FAT % PRT  
 2-02 2 279 17270 4.2 725 3.4 580  
 3-01 2 305 19230 3.8 740 3.5 672  
 332 20060 3.9 777 3.5 705  
 4-04 2 305 22990 3.9 906 3.1 718  
 328 23510 4.0 934 3.1 738  
 5-07 2 305 19350 4.6 888 3.2 627  
 318 19780 4.6 906 3.3 644  
 6-10 2 305 18950 3.3 617 3.3 628  
 317 19230 3.3 630 3.3 639

GREGORY W. B. EVANS  
 4106 DAVENPORT RD  
 GEORGETOWN NY 13072  
 315-456-8283



**HAYNES-FARM DAZZLE BANSHEE, EX-94 2E**  
 3-09 312D 29,350M 3.2% 925F 3.1% 897P  
 RES SR CHAMPION, 2022 SOUTHERN NATIONAL SHOW  
 DAM OF LOT 9



**HAYNES-FARM BRACHIOSAURUS**  
 4-09 305D 33,400M 3.6% 1194F 3.1% 1034P  
 GRANDDAM OF LOT 9

9

\$ \_\_\_\_\_

**SML REAGAN BRIGID**

99.71% AYRSHIRE 06/23/23 FEMALE  
 840003254649254 99.71%  
 P- +415

**PALMYRA BERKELY REAGAN-ET**

840003123620602  
 PTA +3.18SCC -2.8PL -3.6DPR  
 PTA -89M +1F -1P 98R  
 PTA% +.02 +.01  
 PTAT +.40T 97R 9/23  
 D/AV 19799M 4.1 807F 3.2 635P 8.5T

**HAYNES-FARM DAZZLE BANSHEE**

840003137017954 99.42%  
 5-06 94 2E P7 +431  
 DHI % FAT % PRT  
 2-00 2 252 17790 3.5 618 3.1 548  
 2-10 2 232 20630 2.7 564 3.0 618  
 255 22140 2.7 602 3.0 668  
 288 24050 2.7 652 3.1 734  
 3-09 2 305 28870 3.1 906 3.1 881  
 312 29350 3.2 925 3.1 897  
 4-10 2 272 28470 3.3 928 3.0 845

1ST SOUTHERN NAT'L JR FALL YEARLING IN MILK - 2019  
 1ST SOUTHERN NATIONAL 4-YEAR-OLD - 2022  
 RES SOUTHERN NATIONAL SR CHAMPION - 2022  
 NOM ALL-AMERICAN FALL YEARLING IN MILK - 2019  
 UNAN JR ALL-AMERICAN FALL YEARLING IN MILK - 2019  
 UNAN JR ALL-AMERICAN SR 2-YEAR-OLD - 2020  
 1ST SOUTHERN NATIONAL 4-YEAR-OLD - 2022  
 RES SOUTHERN NATIONAL SR CHAMPION - 2022  
 RES SOUTHERN NATIONAL GRAND CHAMPION - 2022

PULVER, SARA & BENSON, LORI &  
 DOTY, MOLLY  
 5898 STATE ROUTE 40 ARGYLE NY 12809  
 518-260-0019

**PALMYRA BENDIG BERKELY-ET**

69261805  
 PTA +3.11SCC -2.1PL -0.5DPR  
 PTA -427M -20F -15P 96R  
 PTA% -.02 -.01  
 PTAT +.30T 95R 9/23

**PALMYRA POKER LH ROSY-ET**

66596106  
 4-01 92 P9 +501  
 GOLD % FAT % PRT  
 2-00 2 298 19900 4.5 896 3.3 654  
 3-00 2 305 22420 4.5 1012 3.5 789  
 365 26100 4.4 1161 3.5 910

**FAMILY-AF-AYR REALITY DAZZLE-ET**

100605350  
 PTA +2.88SCC +1.7PL -0.1DPR  
 PTA +12M +1F -10P 92R  
 PTA% -.05  
 PTAT +.20T 89R 9/23

**HAYNES-FARM BRACHIOSAURUS**

73417044 98.84%  
 DHI % FAT % PRT  
 3-10 2 249 27060 4.3 1165 3.1 846  
 4-09 2 305 33400 3.6 1194 3.1 1034  
 6-03 2 256 32910 4.1 1349 2.9 947

1ST INTERNAT'L FALL YEARLING IN MILK - 2017  
 1ST CENTRAL NAT'L JR FALL YEARLING IN MILK - 2017  
 UNAN ALL-AMERICAN FALL YEARLING IN MILK - 2017  
 UNAN JR ALL-AMERICAN FALL YEARLING IN MILK - 2017  
 1ST CENTRAL NAT'L JR SR 2-YEAR-OLD - 2018  
 RES CENTRAL NATIONAL JR INT CHAMP - 2018  
 3RD INTERNATIONAL SR 2-YEAR-OLD - 2018  
 NOM ALL-AMERICAN SR 2-YEAR-OLD - 2018  
 JR ALL-AMERICAN SR 2-YEAR-OLD - 2018





**MOY-AYR BURDETTE LIGHTNING-ET, EX-92 2E**  
 3-07 365D 21,700M 4.1% 889F 3.3% 707P  
 RES JR ALL-AMERICAN SR 3-YEAR-OLD, 2021  
 GRANDDAM OF LOT 10



**MOY-AYR HAMMER LAVISH, EX-93 4E**  
 OVER 146,000M LIFETIME  
 GREAT-GRANDDAM OF LOT 10



**MOY-AYR POKER LAVENDER-ET, EX-92 4E**  
 OVER 118,000M LIFETIME  
 FOURTH DAM OF LOT 10

# 10

\$ \_\_\_\_\_

## MOY-AYR GIBBS LIVIN' THE DREAM

99.13% AYRSHIRE 09/07/23 FEMALE  
 840003146389501 P- +366

SELLER IS WILLING TO HOUSE UNTIL  
 DECEMBER 1, 2023 AT NO CHARGE

### PALMYRA REALITY GIBBS-ET

69261849  
 PTA +2.97SCC -1.5PL +0.4DPR  
 PTA -194M -22F -27P 96R  
 PTA% -.07 -.11  
 PTAT -.20T 93R 9/23  
 D/AV 19615M 3.9 764F 3.1 599P 8.5T

### MOY-AYR GENTLE LOVE TAP

840003146389509 98.26%

FIRST LACTATION, LOOKING GOOD!

### THIRD DAM: MOY-AYR HAMMER LAVISH, EX-93 4E

7-01 2 365 23020 4.1 941 3.0 681  
 8-08 2 365 25130 3.5 890 2.9 719  
 LIFE 2571 146440 3.8 5589 3.0 4411  
 ALL-AMERICAN MILKING YEARLING, 2014

### FOURTH DAM: MOY-AYR POKER LAVENDER-ET, EX-92 4E

5-06 2 365 21200 4.5 956 3.3 703  
 7-00 2 365 24940 4.3 1067 3.1 774  
 LIFE 2254 118230 4.3 5036 3.3 3866  
 2ND 100,000 LB COW - 2017 INTERNATIONAL  
 NOM 100,000 LB COW - 2017 ALL-AMERICAN

### FIFTH DAM: MOY-AYR STAR LADY-LUCK, EX-91 3E

4-06 2 365 25830 4.1 1049 3.1 794  
 LIFE 2547 134648 3.9 5288 3.0 4053  
 NOM ALL-AMERICAN 4-YEAR-OLD - 2006

### SIXTH DAM: MOY-AYR STAR BONOPARTE LICORICE, EX-92

5X ALL-AMERICAN  
 GRAND CHAMPION, 2004 WORLD DAIRY EXPO

### SEVENTH DAM: MOY-AYR STAR KELLY'S LAUREN, EX-90

3X ALL-AMERICAN  
 2X RES ALL-AMERICAN  
 2X WDE TOTAL PERFORMANCE WINNER

### PALMYRA TRI-STAR REALITY

100369452  
 PTA +3.09SCC -0.4PL -0.8DPR  
 PTA +384M +11F -1P 98R  
 PTA% -.02 -.07  
 PTAT +.20T 96R 9/23

### PALMYRA RAVEN S. GINGER

100330199 6-03 89 P9 +431  
 GOLD % FAT % PRT  
 3-04 2 305 22580 3.2 727 3.0 681  
 334 23170 3.2 749 3.0 701  
 4-06 2 305 32700 4.6 1515 2.9 957  
 365 35760 4.5 1626 2.9 1052  
 5-10 2 305 19880 4.0 805 2.9 585  
 365 22720 4.0 899 2.9 670  
 7-03 2 305 29210 4.4 1299 2.9 839  
 365 33490 4.3 1453 2.9 976  
 LIFE 2484 166320 3.8 6358 3.0 4994

### DUO STAR GENTLEMAN-ET

106306758C 97.68%  
 PTA +3.08SCC -1.9PL -0.1DPR  
 PTA -777M -19F -27P 94R  
 PTA% +.07 -.01  
 PTAT +.60T 94R 9/23

### MOY-AYR BURDETTE LIGHTNING-ET

100738933 98.84%  
 5-01 92 2E P- +422  
 GOLD % FAT % PRT  
 2-06 2 305 17970 4.1 738 3.2 584  
 350 20250 4.3 868 3.3 675  
 3-07 2 305 19000 4.1 777 3.2 617  
 365 21700 4.1 889 3.3 707  
 4-10 2 305 17650 3.7 645 3.2 565

NOM JR ALL-AMERICAN FALL YEARLING - 2019  
 NOM ALL-AMERICAN SR 2-YEAR-OLD - 2020  
 RES JR ALL-AMERICAN SR 2-YEAR-OLD - 2020  
 2ND CENTRAL NAT'L JR SR 3-YEAR-OLD - 2021  
 RES CENTRAL NAT'L JR INT CHAMPION - 2021  
 1ST SOUTHERN NAT'L JR SR 3-YEAR-OLD - 2021  
 RES SOUTHERN NAT'L JR INT CHAMPION - 2021  
 RES SOUTHERN NAT'L JR GRAND CHAMPION - 2021  
 RES JR ALL-AMERICAN SR 3-YEAR-OLD - 2021

SCHMIDT, STEVE, PAULINE,  
 REBECCA & EMILY  
 W7864 TERRITORIAL RD  
 DELEVAN WI 53115  
 262-215-2235



**BRICKER-FARMS GIBBS CARVELLA - NOW EX-95!**  
 6-06 365D 32,936M 3.3% 1085F 2.6% 873P  
 ALL-AMERICAN LIFETIME COMPONENT MERIT COW, 2022  
 DAM OF LOT 11

**11**

\$ \_\_\_\_\_

**PALMYRA LOCHINVAR REYNOLDS-ET**

840003205149285  
 PTA +3.07SCC +1.0PL -1.7DPR  
 PTA +983M +22F +12P 54R  
 PTA% -.09 -.10  
 PTAT +.70T 50R 9/23

**BEAR-AYR DISTINCT KINGSIRE**

840003132388711  
 PTA +3.32SCC -1.8PL -2.3DPR  
 PTA -9M -25F +5P 92R  
 PTA% -.13 +.03  
 PTAT +1.10T 86R 9/23  
 D/AV 20053M 4.0 793F 3.2 644P 8.6T

**PICK OF FLUSH**

**REYNOLDS OR KINGSIRE  
 X CARVELLA**

**PICK OF 3 PREGNANCIES DUE  
 MARCH 2024 - REYNOLDS OR KINGSIRE**

TERMS: 35% DOWN, 65% AT PICK.

PICK BY JUNE 2024

REYNOLDS X CARVELLA MATING:  
 PUREBRED AYRSHIRE

KINGSIRE X CARVELLA MATING:  
 PUREBRED AYRSHIRE

**MATERNAL SISTER:  
 BRICKER-FARMS KING CINDERELLA**  
 1ST WINTER YEARLING, 2023 MIDWEST NATIONAL

**BRICKER-FARMS GIBBS CARVELLA**

PUREBRED AYRSHIRE 06/01/15 FEMALE  
 840003128831062

		NOW EX-95!					
GOLD		%	FAT	%	PRT		
2-01	2 262	13860	3.8	527	3.0	422	
3-00	2 274	13220	3.7	489	2.8	369	
3-11	2 305	18570	3.1	576	3.1	582	
5-03	2 305	26255	3.3	874	3.0	785	
		365	29469	3.3	993	3.0	890
6-06	2 305	28560	3.3	936	2.6	739	
		365	32936	3.3	1085	2.6	873

-----  
 NOM ALL-AMERICAN AGED COW - 2021  
 1ST INTERNATIONAL LIFETIME COMP MERIT - 2022  
 1ST CENTRAL NATIONAL JR LIFETIME COMP  
 MERIT - 2022  
 CENTRAL NATIONAL JR SENIOR CHAMPION - 2022  
 CENTRAL NATIONAL JR GRAND CHAMPION - 2022  
 RES ALL-AMERICAN AGED COW - 2022  
 ALL-AMERICAN LIFETIME COMP MERIT - 2022  
 JR ALL-AMERICAN AGED COW - 2022  
 JR ALL-AMERICAN LIFETIME COMP MERIT - 2022

**PALMYRA REALITY GIBBS-ET**

69261849  
 PTA +2.97SCC -1.5PL +0.4DPR  
 PTA -194M -22F -27P 96R  
 PTA% -.07 -.11  
 PTAT -.20T 93R 9/23  
 D/AV 19615M 3.9 764F 3.1 599P 8.5T

**BRICKER FARMS BURDETTE CASSY**

100632620  
 4-03 91 P6 +402  
 DHI % FAT % PRT  
 2-07 2 305 15430 3.6 550 3.5 538  
 307 15510 3.6 553 3.5 541  
 3-07 2 272 20690 3.0 620 3.1 641  
 -----

TODD & LYNSEY BRICKER  
 1983 NEWGARDEN ROAD  
 SALEM OH 44460  
 330-692-2877





**BLACKSTONE CHINA'S REVENGE-ET, VG-87**  
 3-07 304D 24,700M 3.8% 937P  
 DAM OF LOT 12



**BLACKSTONE TABARNAK C APPLE-ET, EX-90**  
 GRANDDAM OF LOT 12



**CEDARVALE BLACK CHINAEX-92**  
 OVER 137,000M LIFETIME  
 GREAT-GRANDDAM OF LOT 12

**12**

\$ \_\_\_\_\_

**PALMYRA BERKELY REAGAN-ET**

840003123620602  
 PTA +3.18SCC -2.8PL -3.6DPR  
 PTA -89M +1F -1P 98R  
 PTA% +.02 +.01  
 PTAT +.40T 97R 9/23  
 D/AV 19799M 4.1 807F 3.2 635P 8.5T

**PALMYRA LOCHINVAR REYNOLDS-ET**

840003205149285  
 PTA +3.07SCC +1.0PL -1.7DPR  
 PTA +983M +22F +12P 54R  
 PTA% -.09 -1.10  
 PTAT +.70T 50R 9/23

**BLACKSTONE CHINA'S REVENGE-ET**

75% AYRSHIRE 07/28/17 FEMALE  
 840003138735921 75.00%  
 3-08 87 P- +407  
 GOLD % FAT % PRT  
 2-01 3 276 13510 4.4 600 3.5 478  
 3-07 3 304 24700 4.3 1123 3.8 937

**PALMYRA TRI-STAR BURDETTE-ET**

100419568  
 PTA +2.93SCC +1.0PL -1.3DPR  
 PTA +230M +4F +12P 99R  
 PTA% -.03 +.02  
 PTAT +1.00T 99R 9/23  
 D/AV 19869M 4.0 786F 3.2 635P 8.6T

**SISTER TO EMBRYOS:  
 BLACKSTONE R VENGEANCE-ET**

HIGH SELLER, 2022 NATIONAL CONVENTION SALE  
 NOM ALL-AMERICAN WINTER CALF, 2021  
 2ND SR 2-YEAR-OLD & RES INT CHAMPION, 2023  
 NATIONAL SUMMER AYRSHIRE SPECTACULAR

**BLACKSTONE TABARNAK C APPLE-ET**

840003128978124 50.00%  
 5-00 90 P- +389  
 GOLD % FAT % PRT  
 2-08 3 305 17650 4.4 780 3.8 677  
 344 18990 4.5 848 3.9 735  
 4-05 3 293 18260 5.0 907 3.5 647

**THIRD DAM:  
 CEDARVALE BLACK CHINA**

100190933 9-02 92 P- +301  
 GOLD % FAT % PRT  
 3-04 2 346 19300 3.8 729 3.5 683  
 4-07 2 365 25030 3.4 852 3.4 848  
 6-04 2 365 25540 3.6 922 3.4 857  
 8-09 2 323 24850 3.2 792 3.2 800  
 LIFE 2204 137840 3.6 4956 3.4 4700

**PICK OF FLUSH**

**REAGAN OR REYNOLDS X  
 REVENGE**

**PICK OF 5 PREGNANCIES DUE  
 SEPTEMBER 2023 - 4 REAGAN X REVENGE  
 OR 1 REYNOLDS X REVENGE**

TERMS: 35% DOWN, 65% AT PICK.

PICK BY DECEMBER 2023

REAGAN X REVENGE MATING:  
 87.5% AYRSHIRE

REYNOLDS X REVENGE MATING:  
 87.5% AYRSHIRE

ZACHARY, DANIELLE, CALLEN &  
 DAWSON DAMROW  
 8989 WEST POCATELLO CREEK  
 POCATELLO ID 83201  
 920-344-2065

RES ALL-AMERICAN JR 3-YEAR-OLD - 2004  
 RES JR ALL-AMERICAN JR 3-YEAR-OLD - 2004  
 HM ALL-AMERICAN 4-YEAR-OLD - 2005  
 JR ALL-AMERICAN 4-YEAR-OLD - 2005  
 CENTRAL NATIONAL JR SENIOR CHAMPION - 2007  
 CENTRAL NATIONAL JR GRAND CHAMPION - 2007  
 NOM ALL-AMERICAN AGED COW - 2007  
 JR ALL-AMERICAN AGED COW - 2007  
 NOM ALL-AMERICAN AGED COW - 2011



**MISS MALIBU MIMOSA, EX-93**  
 4-02 335D 31,370M 4.5% 1427F 3.3% 1023P  
 GRAND CHAMPION, 2023 MIDWEST NATIONAL SHOW  
 DAM OF LOT 13



**OLD-BANKSTON JC MALIBU-ET, EX-94 2E**  
 4-07 291D 20,990M 4.0% 836F 3.0% 637P  
 GRANDDAM OF LOT 13

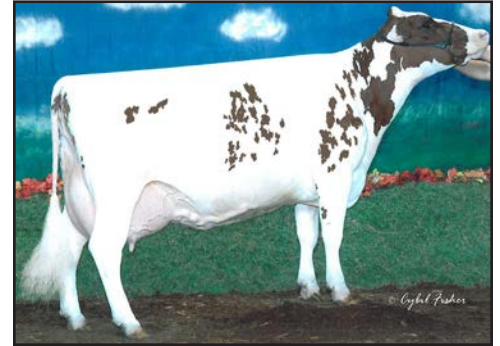

**VALEVUE BBK MINERVA, EX-96 2E**  
 LIFETIME: 2478D 219,766M  
 5.0% 10,924F 3.3% 7,296P  
 5X ALL-AMERICAN & 3X CENTRAL NATIONAL  
 SHOW GRAND CHAMPION AT WDE  
 FOURTH DAM OF LOT 13

**13**

\$ \_\_\_\_\_

**MARILIE AUTOGRAPH (AMC)-ET**

120267338C 95.06%  
 PTA +2.99SCC +1.3PL -0.5DPR  
 PTA +820M +16F +17P 51R  
 PTA% -0.08 -0.05  
 PTAT +.60T 44R 9/23

**GOOD-VUE-KP DYNAMIC**

840003205086279 98.26%  
 PTA +3.06SCC -0.3PL -1.3DPR  
 PTA -214M -11F -14P 46R  
 PTA% -0.01 -0.04  
 PTAT +.90T 43R 9/23

**PICK OF FLUSH**

**AUTOGRAPH OR DYNAMIC  
 X MIMOSA**

**PICK OF 3 PREGNANCIES FROM AUTOGRAPH  
 OR DYNAMIC DUE SEPTEMBER 2023**

TERMS: 35% DOWN, 65% AT PICK.

PICK BY DECEMBER 2023

AUTOGRAPH X MIMOSA MATING:  
 97.53% AYRSHIRE

DYNAMIC X MIMOSA MATING:  
 99.13% AYRSHIRE

**MISS MALIBU MIMOSA**

PUREBRED AYRSHIRE 03/04/18 FEMALE  
 840003144799993  
 4-03 93 P9 +456  

DHI	%	FAT	%	PRT
2-02 2 314	21370	4.5	964	3.2 681
3-03 2 314	20940	5.1	1078	2.9 615
4-02 2 335	31370	4.5	1427	3.3 1023

UNAN ALL-AMERICAN SPRING CALF - 2018  
 RES ALL-AMERICAN JR 2-YEAR-OLD - 2020  
 RES INTERNATIONAL INT CHAMPION - 2021  
 RES ALL-AMERICAN JR 3-YEAR-OLD - 2021  
 RESERVE MIDWEST NAT'L SENIOR CHAMPION - 2022  
 RESERVE MIDWEST NAT'L GRAND CHAMPION - 2022  
 RES ALL-AMERICAN 4-YR-OLD - 2022  
 MIDWEST NATIONAL GRAND CHAMPION - 2023  
 MID-ATLANTIC NATIONAL RES GRAND - 2023

**PALMYRA BERKELY REAGAN-ET**

840003123620602  
 PTA +3.18SCC -2.8PL -3.6DPR  
 PTA -89M +1F -1P 98R  
 PTA% +.02 +.01  
 PTAT +.40T 97R 9/23  
 D/AV 19799M 4.1 807F 3.2 635P 8.5T

**OLD-BANKSTON JC MALIBU-ET**

72916635 6-11 94 2E P7 +428  

DHI	%	FAT	%	PRT
2-07 2 291	17180	4.4	752	3.2 544
3-07 2 283	20940	3.9	817	3.0 628
4-07 2 291	20990	4.0	836	3.0 637
6-10 2 267	19790	4.7	925	2.9 574
7-10 2 279	16690	3.3	543	3.1 519

3RD INTERNATIONAL SUMMER YEARLING - 2015  
 2ND SOUTHERN NAT'L SUMMER YEARLING - 2015  
 RES ALL-AMERICAN SUMMER YEARLING - 2015

**THIRD DAM:  
 STILLMORE-LEXY MIDORI-ET**

100556021 3-11 92 P8 +393  

DHI	%	FAT	%	PRT
3-11 2 305	19500	4.8	945	3.2 620
	321	20310	4.8	978 3.2 647

1ST INTERNATIONAL SR 3-YEAR-OLD - 2012  
 ALL-AMERICAN (TIE) SR 3-YEAR-OLD - 2012

PETER VAIL  
 1751 GRANDE PARK DR  
 ENGLEWOOD FL 34223  
 518-755-0307





**TOPPGLEN WISHFUL THINKING-ET, EX-94 4E**  
**2X UNAN ALL-AMERICAN**  
 9-00 305D 34,157M 3.7% 1270F 3.2% 1103P  
**DAM OF LOT 14**



**TOPPGLEN WICKED CHAMP**  
**VG-88 @ 2-05**  
 2-00 305D 24,634M 5.2% 1289F 3.5% 865P  
**UNAN JR ALL-AMERICAN MILKING YEARLING, 2022**  
**MATERNAL SISTER OF LOT 14**

# 14

\$ \_\_\_\_\_

## PICK OF FLUSH

## BURDETTE X WISHFUL THINKING

**PICK OF 5 PREGNANCIES DUE SEPTEMBER 2023**

**GUARANTEED TO HAVE 3 TO CHOOSE FROM!**

TERMS: 35% DOWN, 65% AT PICK.

PICK BY DECEMBER 2023

BURDETTE X WISHFUL THINKING MATING:  
 PUREBRED AYRSHIRE

TANNER TOPP  
 1216 TOWNSHIP RD 13  
 WEST SALEM OH 44287  
 330-466-7184

### PALMYRA TRI-STAR BURDETTE-ET

100419568  
 PTA +2.93SCC +1.0PL -1.3DPR  
 PTA +230M +4F +12P 99R  
 PTA% -0.03 +.02  
 PTAT +1.00T 99R 9/23  
 D/AV 19869M 4.0 786F 3.2 635P 8.6T

### TOPPGLEN WISHFUL THINKING-ET

PUREBRED AYRSHIRE 06/01/13 FEMALE  
 100676079 9-01 94 4E P9 +415  
 DHI  
 2-00 2 356 15040 4.0 598 3.3 497  
 3-03 2 305 20210 6.7 1348 6.1 1232  
 6-00 2 305 31012 3.9 1189 2.9 913  
 9-00 2 305 34157 3.7 1270 3.2 1103

-----  
 GRAND CHAMPION - 2018 CENTRAL NATIONAL JR  
 RES ALL-AMERICAN 5-YEAR-OLD - 2018  
 UNAN JR ALL-AMERICAN 5-YEAR-OLD - 2018  
 RES GRAND CHAMPION - 2019 CENTRAL NAT' JR  
 HM ALL-AMERICAN AGED COW - 2019  
 UNAN JR ALL-AMERICAN AGED COW - 2019  
 GRAND CHAMPION - 2020 SOUTHERN NATIONAL JR  
 GRAND CHAMPION - 2020 SOUTHERN NATIONAL  
 UNAN ALL-AMERICAN AGED COW - 2020  
 UNAN JR ALL-AMERICAN AGED COW - 2020  
 GRAND CHAMPION - 2021 CENTRAL NATIONAL JR  
 RES SENIOR CHAMPION - 2021 INTERNATIONAL  
 UNAN ALL-AMERICAN LIFETIME COMP MERIT - 2021  
 UNAN JR ALL-AMERICAN LIFETIME COMPONENT  
 MERIT - 2021  
 GRAND CHAMPION - 2022 SOUTHERN NATIONAL  
 GRAND CHAMPION - 2022 SOUTHERN NATIONAL JR  
 RES GRAND CHAMP - 2022 CENTRAL NAT'L JR  
 HM ALL-AMERICAN (TIE) AGED COW - 2022  
 RES ALL-AMERICAN LIFETIME COMP MERIT - 2022

### PALMYRA TRI-STAR

150440  
 PTA +2.87SCC -1.8PL -0.5DPR  
 PTA +42M +2F -1P 97R  
 PTA% -0.01  
 PTAT 95R 9/23

### PALMYRA RENO BETHANY-ET

100101191 3-06 90 P9 +424  
 GOLD % FAT % PRT  
 1-11 2 365 26925 3.9 1038 3.1 847  
 3-01 2 365 30930 3.6 1104 3.3 1006  
 4-08 2 365 35780 3.8 1374 3.1 1123  
 LIFE 1551 120700 3.7 4496 3.2 3855

### DE LA PLAINE PRIME

106061020C  
 PTA +2.93SCC -1.7PL -3.0DPR  
 PTA -429M -1F -10P 95R  
 PTA% +.09 +.02  
 PTAT +.50T 94R 9/23  
 D/AV 19459M 4.0 786F 3.2 625P 8.6T

### CONEBELLA SARGE'S WENDY

100476437 9-01 93 4E P5 +440  
 GOLD % FAT % PRT  
 5-02 2 365 30690 3.2 980 3.0 916  
 6-07 2 305 22080 2.9 645 3.0 665  
 7-10 2 322 22320 3.9 874 3.0 666  
 8-11 2 305 21810 3.3 726 2.8 606  
 LIFE 2410 172795 3.6 6208 3.0 5230

-----  
 HM ALL-AMERICAN SR 2-YEAR-OLD - 2009  
 JR ALL-AMERICAN SR 2-YEAR-OLD - 2009  
 RES JR ALL-AMERICAN SR 3-YEAR-OLD - 2010  
 GRAND CHAMPION - 2011 CENTRAL NATIONAL JR  
 TOTAL PERF WINNER - 2011 CENTRAL NAT'L JR  
 RES ALL-AMERICAN 4-YEAR-OLD - 2011  
 UNAN JR ALL-AMERICAN 4-YEAR-OLD - 2011  
 RES JR ALL-AMERICAN 5-YEAR-OLD - 2012  
 UNAN JR ALL-AMERICAN 100,000 LB COW - 2013

### THIRD DAM: CONEBELLA HELIGO'S WILLOW

5-03 2 365 25740 3.5 900 3.1 795  
 6-06 2 363 25250 3.7 938 3.1 778  
 LIFE 2033 134990 3.8 5105 3.1 4159



**BRICKER-FARMS GIBBS CARVELLA - NOW EX-95!**  
 6-06 365D 32,936M 3.3% 1085F 2.6% 873P  
 ALL-AMERICAN LIFETIME COMPONENT MERIT COW, 2022  
 DAM OF LOT 15

# 15

\$ \_\_\_\_\_

## EMBRYO PACKAGE DISTINCTION X CARVELLA

*DISTINCTION X CARVELLA MATING:  
 PUREBRED AYRSHIRE*

### SELLING 3 #1 DISTINCTION X CARVELLA EMBRYOS

STORED AT TRANSOVA, MARYLAND

**MATERNAL SISTER:**  
**BRICKER-FARMS KING CINDERELLA**  
 1ST WINTER YEARLING, 2023 MIDWEST NATIONAL

#### FAMILY-AF-AYR DISTINCTION

100578700						
PTA	+3.09SCC	+1.5PL	-0.6DPR			
PTA	-141M	-18F	-7P	92R		
PTA%		-.06	-.01			
PTAT	+1.00T		90R	9/23		
D/AV	20570M	3.8	791F	3.2	648P	8.7T

#### BRICKER-FARMS GIBBS CARVELLA

PUREBRED AYRSHIRE 06/01/15 FEMALE  
 840003128831062

NOW EX-95!

GOLD		%		FAT		%		PRT
2-01	2	262	13860	3.8	527	3.0	422	
3-00	2	274	13220	3.7	489	2.8	369	
3-11	2	305	18570	3.1	576	3.1	582	
5-03	2	305	26255	3.3	874	3.0	785	
			365	29469	3.3	993	3.0	890
6-06	2	305	28560	3.3	936	2.6	739	
			365	32936	3.3	1085	2.6	873

NOM ALL-AMERICAN AGED COW - 2021  
 1ST INTERNATIONAL LIFETIME COMP MERIT - 2022  
 1ST CENTRAL NATIONAL JR LIFETIME COMP MERIT - 2022  
 CENTRAL NATIONAL JR SENIOR CHAMPION - 2022  
 CENTRAL NATIONAL JR GRAND CHAMPION - 2022  
 RES ALL-AMERICAN AGED COW - 2022  
 ALL-AMERICAN LIFETIME COMP MERIT - 2022  
 JR ALL-AMERICAN AGED COW - 2022  
 JR ALL-AMERICAN LIFETIME COMP MERIT - 2022

#### MAPLEBURN REMINGTON-ET

10316238C						
PTA	+3.10SCC	-0.5PL				
PTA	-758M	-49F	-20P	92R		
PTA%		-.10	+.02			
PTAT	+.50T		89R	9/23		
D/AV	18590M	3.8	701F	3.2	592P	8.6T

#### FAMILY-AF-AYR CORNELIUS DAISY

100136647							
14-10		94	5E	P9	+426		
GOLD		%		FAT		PRT	
2-04	2	327	16220	4.1	672	3.3	530
3-05	2	339	20630	4.2	862	3.3	690
4-05	2	360	19660	4.2	816	3.3	656
5-07	2	318	20770	4.3	894	3.3	684
6-07	2	320	20770	4.1	852	3.4	700
7-07	2	365	23600	3.9	932	3.3	775
9-06	2	365	25650	4.2	1069	3.2	812
11-05	2	365	21640	3.9	853	3.1	670
13-09	2	305	18680	4.1	768	3.1	585
LIFE	3867	222570	4.2	9262	3.3	7295	

#### PALMYRA REALITY GIBBS-ET

69261849						
PTA	+2.97SCC	-1.5PL	+0.4DPR			
PTA	-194M	-22F	-27P	96R		
PTA%		-.07	-.11			
PTAT	-.20T		93R	9/23		
D/AV	19615M	3.9	764F	3.1	599P	8.5T

#### BRICKER FARMS BURDETTE CASSY

100632620								
4-03		91	P6	+402				
DHI		%		FAT		PRT		
2-07	2	305	15430	3.6	550	3.5	538	
			307	15510	3.6	553	3.5	541
3-07	2	272	20690	3.0	620	3.1	641	

PETER VAIL  
 1751 GRANDE PARK DR  
 ENGLEWOOD FL 34223  
 518-755-0307





**VIEUX VILLAGE TUXEDO JINGLE**  
DAM OF LOT 16

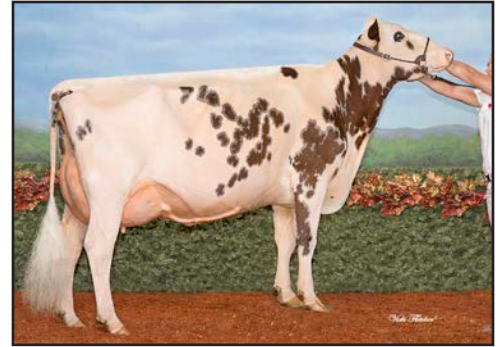

**VIEUX VILLAGE BK JEWEL, EX-95 5E**  
2X ALL-CANADIAN & ALL-WORLD  
GRANDDAM OF LOT 16



**VIEUX VILLAGE C JELLYBEAN, EX-93 5E**  
2X ALL-CANADIAN  
GREAT-GRANDDAM OF LOT 16

# 16

\$ \_\_\_\_\_

## EMBRYO PACKAGE REYNOLDS X JINGLE

REYNOLDS X JINGLE MATING:  
98.11% AYRSHIRE

### SELLING 3 #1 REYNOLDS X JINGLE EMBRYOS

STORED AT TRANSOVA

#### PALMYRA LOCHINVAR REYNOLDS-ET

840003205149285  
PTA +3.07SCC +1.0PL -1.7DPR  
PTA +983M +22F +12P 54R  
PTA% -.09 -.10  
PTAT +.70T 50R 9/23

#### VIEUX VILLAGE TUXEDO JINGLE

96.22% AYRSHIRE 09/06/21 FEMALE  
100774254 96.22%

#### LIBBY'S LOCHINVAR

100543021  
PTA +3.01SCC +0.2PL -1.8DPR  
PTA +883M -4F +7P 96R  
PTA% -.20 -.11  
PTAT +.70T 95R 9/23

#### PALMYRA BERKELY P RUTH-ET

72394521  
5-06 94 2E P9 +505  
GOLD % FAT % PRT  
2-00 2 264 18270 4.5 814 3.1 565  
2-10 2 305 25260 4.7 1196 3.1 789  
320 26340 4.7 1239 3.1 825  
3-10 2 305 30440 3.8 1171 3.0 912  
323 32060 3.9 1256 3.0 960  
4-10 2 305 27690 4.2 1155 3.1 860  
328 29420 4.1 1218 3.1 916  
LIFE 1405 117140 4.3 5058 3.1 3662

#### RUISSEAU CLAIR TUXEDO (AMC)-ET

109844514C 92.45%  
PTA +2.95SCC +1.8PL -0.1DPR  
PTA +753M +11F +20P 91R  
PTA% -.10 -.02  
PTAT +.20T 86R 9/23  
D/AV 21009M 4.0 836F 3.2 672P 8.5T

#### VIEUX VILLAGE BK JEWEL

108034914C EX-95 5E CAN  
3RD EASTERN STATES NATIONAL 6-YR-OLD - 2022  
2X ALL WORLD & 2X ALL-CANADIAN

#### THIRD DAM: VIEUX VILLAGE C JELLYBEAN

104965964C EX-93 5E CAN  
2X ALL-CANADIAN

JESSE & KILEY MUSE  
130 YOUNG CEMETERY RD  
ETOILE KY 42131  
270-670-9333



**MOWRY'S BURDETTE SUMMER, NOW EX-95!**  
 9-08 365D 31,790M 4.6% 1459F 3.0% 940P  
 3X UNANIMOUS ALL-AMERICAN  
 DAM OF LOT 17



**HALLS-V-LANE REMSBERG SKYLER-ET**  
 MATERNAL SISTER OF LOT 17

# 17

\$ \_\_\_\_\_

## EMBRYO PACKAGE BARCLAY X SUMMER

BARCLAY X SUMMER MATING:  
 PUREBRED AYRSHIRE

**SELLING 4 #1 BARCLAY X SUMMER  
 EMBRYOS**

STORED AT TRANSOVA

**MATERNAL BROTHER:  
 HALLS-V-LANE REAGAN STRYKER  
 AT SELECT SIRES**

**MATERNAL SISTER:  
 HALLS-V-LANE REMSBERG SKYLER-ET**  
 2ND WINTER YEARLING, 2022 SOUTHERN NATIONAL  
 1ST WINTER YEARLING, 2022 SOUTHERN NAT'L JR

GENE HALL JR  
 346494 EAST 760 ROAD  
 CUSHING OK 74023  
 405-740-3085

### OLD-BANKSTON JC BARCLAY-ET

840003144800005  
 PTA +3.01SCC -0.1PL +0.1DPR  
 PTA +78M +4P 53R  
 PTA% -.02 +.01  
 PTAT +.10T 50R 9/23

### HALL'S V-LANE SPECTACLE-ET

PUREBRED AYRSHIRE 03/08/23 FEMALE  
 840003244674486  
 P- +455

### MOWRY'S BURDETTE SUMMER

100627093 NOW EX-95! P9 +446  

GOLD	%	FAT	%	PRT
1-11 2 303	11910 4.7	562 2.9	348	
2-11 2 301	18990 4.1	774 2.9	556	
3-10 2 305	30830 3.9	1206 3.1	954	
	365 33300 3.9	1311 3.1	1041	
7-00 2 305	22760 4.6	1036 3.2	718	
8-04 2 305	31160 4.4	1357 3.0	939	
	365 35730 4.3	1545 3.0	1085	
9-08 2 305	28160 4.6	1308 2.9	824	
	365 31790 4.6	1459 3.0	940	
LIFE	2507 165050 4.3	7118 3.1	5038	

MID-ATLANTIC NATIONAL JR INT CHAMP - 2014  
 RES MID-ATLANTIC NAT'L JR GRAND - 2014  
 NOM ALL-AMERICAN JR 3-YEAR-OLD - 2014  
 RES JR ALL-AMERICAN JR 3-YR-OLD (TIE)-2014  
 RES MID-ATLANTIC NAT'L SR CHAMPION - 2015  
 UNAN ALL-AMERICAN 4-YEAR-OLD - 2015  
 JR ALL-AMERICAN 4-YEAR-OLD - 2015  
 ALL WORLD ALL WORLD 4-YR-OLD (TIE) - 2015  
 INTERNAT'L TOTAL PERF WINNER - 2017  
 INTERNAT'L NASCO TYPE & PROD - 2017  
 RES ALL-AMERICAN AGED COW - 2017  
 RES SOUTHERN NAT'L SR CHAMPION - 2018

### FOREVER SCHOON PREDATOR-ET

111119921C  
 PTA +3.00SCC -1.8PL -1.5DPR  
 PTA +101M +1F -1P 96R  
 PTA% -.02 -.02  
 PTAT +.30T 95R 9/23

### STEAM-VALLEY WILTON MAGIC BRI

100475641 5-02 94 2E P8 +424  

GOLD	%	FAT	%	PRT
3-04 2 352	23530 3.6	845 3.1	726	
4-10 2 305	26430 3.6	963 3.1	813	
	336 28210 3.6	1004 3.1	878	
5-11 2 364	32470 3.3	1058 3.0	977	
7-01 2 273	23050 3.2	732 3.0	695	
10-07 2 305	30020 4.0	1210 3.1	916	
	341 31820 4.0	1275 3.1	984	
LIFE	1979 155360 3.6	5587 3.1	4797	

RES SOUTHERN NAT'L GRAND CHAMP- 2018  
 UNAN ALL-AMERICAN 100,000 LB COW - 2018  
 SOUTHERN NAT'L TOTAL PERF WINNER - 2020  
 UNAN ALL-AMERICAN LIFETIME COMPONENT MERIT  
 - 2020  
 RES ALL-AMERICAN LIFETIME COMPONENT MERIT  
 - 2021

### PALMYRA TRI-STAR BURDETTE-ET

100419568  
 PTA +2.93SCC +1.0PL -1.3DPR  
 PTA +230M +4F +12P 99R  
 PTA% -.03 +.02  
 PTAT +1.00T 99R 9/23

### MOWRY'S NOLAN SHARON

100526338 7-07 92 2E P- +377  

GOLD	%	FAT	%	PRT
2-04 2 283	11220 4.1	456 3.1	352	
3-03 2 276	14170 3.9	546 3.2	460	





**SUNNY-ACRES PERFECTER SILK, EX-93**  
 3-05 274D 24,570M 5.0% 1218F 3.2% 784P  
 HM ALL-AMERICAN SR 3-YEAR-OLD, 2022  
 DAM OF LOT 18



**SUNNY-ACRES TSB LADY GAGA, EX-93**  
 3-03 338D 24,090M 4.1% 982F 3.2% 765P  
 HM ALL-AMERICAN SR 3-YEAR-OLD, 2022  
 DAM OF LOT 18

# 18

\$ \_\_\_\_\_

## EMBRYO PACKAGE MUTALLY AGREED UPON SIRE X SILK OR LADY GAGA

### SELLING 4 #1 EMBRYOS

MUST FLUSH WITHIN 120 DAYS

FLUSH WILL TAKE PLACE AT TRANSOVA

EMBRYOS CAN BE MADE FOR EXPORT

TERMS: 35% DOWN, 65% AFTER FLUSH

### SUNNY-ACRES PERFECTER SILK

95.64% AYRSHIRE 11/03/18 FEMALE  
 840003002012828 95.64%  
 4-07 93 P9 +472  
 GOLD % FAT % PRT  
 2-04 2 305 18660 5.2 971 3.3 623  
 3-05 2 274 24570 5.0 1218 3.2 784

NOM ALL-AMERICAN SR 2-YEAR-OLD - 2021  
 2ND NAT'L SUMMER SPECTACULAR SR 3-YEAR-OLD - 2022  
 3RD INTERNATIONAL SR 3-YEAR-OLD - 2022  
 HM ALL-AMERICAN SR 3-YR-OLD - 2022  
 2ND NATIONAL SUMMER SPECTACULAR 4-YEAR-OLD - 2023  
 NATIONAL SUMMER SPECTACULAR RES SR CHAMPION - 2023  
 RES NATIONAL SUMMER SPECTACULAR GRAND CHAMPION - 2023

### SUNNY-ACRES TSB LADY GAGA

97.68% AYRSHIRE 11/07/18 FEMALE  
 840003002012829 97.68%  
 4-07 93 P6 +405  
 GOLD % FAT % PRT  
 2-03 2 305 16260 3.5 569 3.4 555  
 319 16770 3.5 590 3.4 575  
 3-03 2 305 21960 4.1 904 3.1 684  
 338 24090 4.1 982 3.2 765

3RD NAT'L SUMMER SPECTACULAR SR 3-YEAR-OLD - 2022  
 2ND INTERNATIONAL SR 3-YEAR-OLD - 2022  
 RES ALL-AMERICAN SR 3-YR-OLD - 2022  
 3RD NATIONAL SUMMER SPECTACULAR 4-YEAR-OLD - 2023

### FOREVER SCHOON PERFECTER

11721987C 91.29%  
 PTA +2.96SCC +0.8PL -0.4DPR  
 PTA -106M +14F +1P 88R  
 PTA% +.10 +.02  
 PTAT +.50T 73R 9/23  
 D/AV 19478M 4.2 825F 3.2 622P 8.6T

### SUNNY-ACRES TSB SILK

100579596 9-05 94 3E P9 +429  
 GOLD % FAT % PRT  
 2-03 2 308 21630 4.6 1002 3.3 716  
 3-04 2 343 30570 3.9 1185 3.1 958  
 4-06 2 365 32710 4.0 1309 3.0 995  
 5-10 2 308 26530 4.3 1150 3.1 821  
 7-00 2 305 27480 4.1 1131 3.0 827  
 9-02 2 276 22750 3.8 855 3.1 715  
 11-00 2 238 23440 4.0 944 3.2 755  
 LIFE 2434 202040 4.2 8392 3.1 6313

2ND MID-ATLANTIC NATIONAL 4-YEAR-OLD - 2013  
 1ST INTERNATIONAL 4-YEAR-OLD - 2013  
 INTERNATIONAL SENIOR CHAMPION - 2013  
 INTERNATIONAL GRAND CHAMPION - 2013  
 ALL-AMERICAN 4-YEAR-OLD - 2013  
 2ND MID-ATLANTIC NATIONAL 5-YEAR-OLD - 2014  
 NOM ALL-AMERICAN 5-YEAR-OLD - 2014  
 3RD MID-ATLANTIC NATIONAL AGED COW - 2015

### PALMYRA TRI-STAR BURDETTE-ET

100419568  
 PTA +2.93SCC +1.0PL -1.3DPR  
 PTA +230M +4F +12P 99R  
 PTA% -.03 +.02  
 PTAT +1.00T 99R 9/23  
 D/AV 19869M 4.0 786F 3.2 635P 8.6T

### LIBBY'S LADY IN RED-ET

100699085 95.37%  
 4-01 90 P5 +390  
 GOLD % FAT % PRT  
 2-07 2 365 23300 4.0 942 3.3 775  
 3-10 2 328 19920 3.9 782 3.3 658

### THIRD DAM: COVEY-FARMS WILTON LIBBY

100430545 5-03 93 2E P8 +400  
 GOLD % FAT % PRT  
 2-01 2 365 26740 3.8 1028 3.1 816  
 3-04 2 365 21630 3.5 752 3.1 665  
 4-11 2 365 38550 3.5 1330 2.8 1090  
 8-10 2 260 15720 5.9 933 3.1 495  
 LIFE 1487 110040 3.9 4316 3.0 3316

RES ALL-AMERICAN ERVE JR 2-YEAR-OLD - 2007  
 HM ALL-AMERICAN JR 3-YEAR-OLD - 2008

SUNNY ACRES  
 C/O GREGORY W. B. EVANS  
 4106 DAVENPORT RD  
 GEORGETOWN NY 13072  
 315-456-8283