

LEBANON COUNTY

45th

Showcase Sale

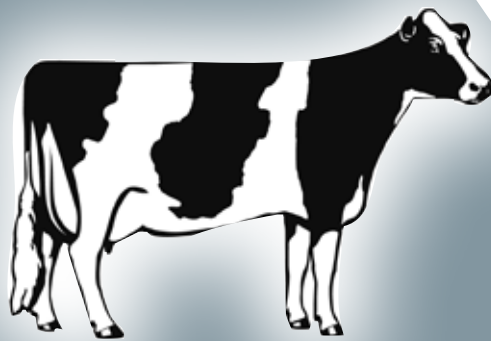

*Friday Evening, August 25, 2023 • 7:00 PM.
925 East Kercher Ave., Myerstown, PA 17067*



HOLSTEIN ASSOCIATION TERMS AND CONDITIONS FOR PUBLIC SALES

EFFECTIVE MARCH 2, 1996 - Amended October 1, 1997, June 28, 2000, June 23, 2002, and March 26, 2010

TERMS: The terms of the sale are cash unless arrangements are made prior to the sale or are printed in the sale catalog. Only when the above conditions are met will the buyer be entitled to the warranties listed below. In no case will animals be released unless settlement is made with the clerk of the sale.

RESPONSIBILITY: The seller, buyer, and manager of this sale are obligated to comply with the provisions of these terms and conditions.

EXPORT SALES: Buyer assumes all responsibility for health tests required by the importing country.

BIDS: The highest bidder is the buyer. Bidding parties or their agents are responsible for all bids placed. Every animal or lot presented for bidding is pledged to absolute sale. In case of dispute, the animal or lot will again be put up for advance bids, and if there is no advance bid, the animal or lot will be sold to the person the auctioneer accepted the last bid from. In case two or more claim the bid, the auctioneer will indicate the party whose bid he recognized. Other claimants will be given an opportunity to increase the bid and bidding will be restricted to the two or more claimants.

BY-BIDDING: Bidding directly or indirectly by the sole owner of any animal or lot is prohibited unless the intention to bid is disclosed specific to each animal in the catalog and announced when the animal enters the ring. Bidding by any member of a partnership, syndicate, or other entity having an ownership interest in an animal or lot is permitted.

TRANSFER OF OWNERSHIP: For all Registered HolsteinsSM, the transfer of ownership to the buyer will be recorded on the records of Holstein Association USA and a certificate of registration showing that transfer of ownership will be provided to the buyer free of charge. For embryos, the transfer of ownership to the buyer will be recorded on the records of Holstein Association USA free of charge to the buyer.

RISK: All animals located at sale site are at the purchaser's risk as soon as struck off, but will be cared for free of charge for a maximum of 24 hours following the end of the sale.

WARRANTIES:

- 1) Each consignor warrants clear title to the animal or lot, and the right to sell same.
- 2) To the best of the seller's knowledge, each animal is sound and healthy in every respect and embryos have been recovered, processed, frozen, transferred and graded in keeping with IETS recommendations unless otherwise noted in the catalog or announced from the auction stand. Every precaution will be taken to represent the physical condition of each lot exactly as is known. Examination of all purchases should be made immediately after the purchase and before the close of the sale, and if found not to be as represented, complaint must be reported to the sale management before the close of the sale. In the event no complaint is filed, it is understood that the buyer assumes full ownership in the case of animals at sale site together with all risks, after which no representations of the seller can be challenged through the sale management. Heifers that never calved are in no way guaranteed as to the condition of their udders following calving.
- 3) **Breeding Warranty**
The seller guarantees all animals to be breeders, but not beyond the purchase price, with the following understanding:
 - a. Males - Should any bull after reaching the age of fourteen months fail to prove a breeder after being used for two months on cows or heifers known to be breeders, the matter shall be reported in writing to the seller within three months of the sale date. The report must include the animal's examination record, a written statement of treatment, and a statement of the animals' inability to breed,

by a licensed veterinarian. The seller has the option to refund the purchase price or make other settlement that is satisfactory to the buyer. In either case the rights of ownership of the animal return to the seller. The seller makes no guarantees with respect to the ability to freeze semen.

- b. Females - All females are guaranteed to be breeders with the exception of:
 1. Cows over 7 years of age when sold;
 2. Cows and/or heifers carrying a pregnancy that is the result of an embryo transfer.

Report of a non-breeder must occur in writing within 3 months of the date of sale or before the animal reaches 21 months of age and must be submitted to the seller. The report must include the animal's examination record, a written statement of treatment, and a statement of the animals' inability to breed, by a licensed veterinarian. The seller has the option to refund the purchase price or make other settlement that is satisfactory to the buyer. In either case the rights of ownership of the animal return to the seller.

Females bred when sold and pronounced in calf are presumed to be pregnant but pregnancy is not guaranteed unless so announced. The seller makes no warranty that pregnant cows will deliver calves or that they will carry calves full term.

- c. If, after the sale, embryos or oocytes are recovered from a female or an attempt is made to superovulate her, this negates the breeding warranty unless there is a separate written agreement between buyer and seller.

SHIPPING: Assistance will be given in arranging shipping of the animals after the sale. All costs, risks and responsibility will be borne by the purchaser.

PEDIGREE INFORMATION: All production, classification, type and production summaries are current. Only information recorded on Holstein Association USA pedigrees is used. Any production or classification records supplied by the seller or consignor will be properly identified as provided by owner. Records in progress are identified as such.

GENOMIC INFORMATION: If genomic information on the animal or embryo is available, it must be dated and disclosed at or before the time of sale.

EMBRYO TRANSFER: All registered animals that have resulted from embryo transfer are identified with one of the following suffixes in the name: ET, ETS (from split embryo), or ETN (from nuclear transfer). If unregistered, the appropriate technology will be identified. Donor dams are identified.

HEALTH WARRANTY: The seller will provide an official health certificate to the buyer for each animal showing the results of all health tests made in preparation for this sale as required by the state where the cattle reside. Other health tests completed for this sale will be disclosed.

ERRORS: The material in this catalog has been carefully edited. If any errors or omissions are discovered, they will be announced. Such announcements take precedence over that printed in this catalog.

ACCIDENT: The sale management, the consignors, and the owner of the grounds will not be responsible in any case for the condition of the grounds or the behavior of the animals and disclaim any liability in the event of personal accident or property loss.

LIMITATIONS OF WARRANTIES: Warranties contained herein, unless terminated earlier, will cease upon the resale of an animal.

45TH ANNUAL LEBANON COUNTY SHOWCASE SALE

Friday, August 25, 2023 @ 7:00 PM

PLEASE NOTE: New Sale Location this Year!

Sale GPS Address - 925 East Kercher Ave., Myerstown, PA 17067

Sale presented and sponsored by the
Lebanon County Holstein Association

Sales Staff

Daniel Brandt.....717-821-1238
-Pedigrees
David Lentz.....717-329-9202
Don Welk.....717-575-4700
Matt Zimmerman...717-222-0101
Daniel Kitchen.....570-394-8539
-Co-Chair
Joel Wise.....717-222-6231
-Co-Chair
Harry Bachman.....717-821-1638
-PA Auct. Lisc. #AU-000033-L



*View/bid online in Real Time
at www.cowbuyer.com*

*Bidders must pre-register & be pre-approved.
*Contact Aaron Tompkins if you need assistance at 336-363-4639

Special Thanks to Mark Hershey Farms for donating grain & beet pulp for this year's sale

Foodstand at Ringside by the Jr Holstein Club ~ LONG DISTANCE TRUCKING AVAILABLE ~

***Note: All animals given recent 10-way booster.**

Note: Sale host, sale manager or any sale staff are NOT responsible for any liability that may result from your sale attendance. By attending sale, you waive all rights to any liability.

Directions: (GPS Address: 925 East Kercher Ave., Myerstown, PA 17067)

From Myerstown take rt. 422 West past Lebanon Valley Trailer Sales to right on Halfway Drive, go 3/4 mile, then right on Kercher Ave., 1/3 mile to farm lane entrance on left on sharp turn.

From Lebanon take rt. 422 East, 1/4 mile past Prescott Rd, turn left on Halfway Drive, go 3/4 mile, then right on Kercher Ave., 1/3 mile to farm lane entrance on left on sharp turn. Watch for sale signs.

Terms of Sale: Cash or good check sale day. Make checks payable to 'Daniel Brandt Pedigrees'. For any terms, buyer must contact Daniel Brandt before the sale. Cattle purchased by an agent or a member of the sale staff on buyers behalf should be settled for by priority mail payment. Buyers assume all liability on purchase when the gavel falls. Shipping on embryo purchases is the responsibility of the buyer. Choices are 35% down sale day with balance due at calf pickup at 4 months of age.

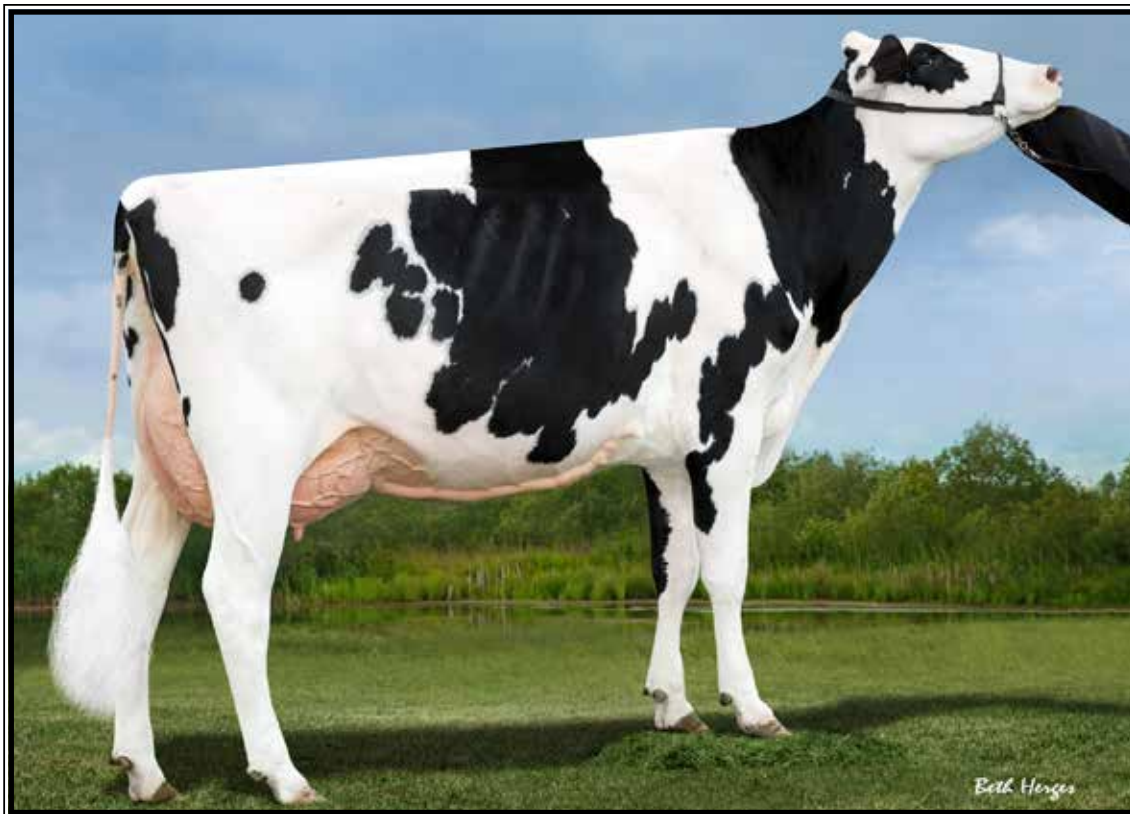

Co-Vale Fever Camila-ET EX-92 EEVVEE

Un. All-American & Un. All-Canadian 2012

(Dam of Lot 1)

LOT 1 Choice

*Selling buyer choice of 2 females
born 6/4/23 & 6/7/23

Maternal sisters include:

Liddleholme Camila Black-ET
*-Res. Jr Champion 2016 M-E Fall
National & Sold in 2016 National
Convention Sale for \$18,500*

Liddleholme Create EX-90
-by Diamondback

Randall Brubaker

75 Quarry Rd
Robesonia, PA 19551
717-715-3435

Farnear Delta-Lambda-ET

3125993715 8/23 PTA +2829GTPI
+1347M +.00% +52F +.02% +48P
+724NMS +4.5PL +.9DPR 2.76SCS
+2.68T +2.81UDC +.90FLC 99%R
Delta X EX-91,2E Uno

Co-Vale Fever Camila-ET

5-00 EX-92 EEVVEE 66778754
3-00 281 17710 4.0 708 3.2 560
3-11 309 18970 4.4 834 3.2 607
5-00 321 19600 3.9 771 3.2 618
Sire: Crackholm Fever-ET

(Pictured above)

**1st Jr 3yr-old and Intermediate
Champion NY State Fair 2014*

**Unanimous Summer Yearling 2012
everywhere! All-American, All-Canadian,
All-NY, All-Ontario, All-Quebec!
(Undeafated in 2012!)*

2nd Dam:

Duckett Carisma Eva
2-08 VG-88 VEVVV
-Proven show winner
**1st Sr 2yr-old & HM Int. Champion at
the 2010 NY Spring Int'l Holstein Show*

3rd Dam:

Curr-Vale Durham Eve-ET
EX-94,3E EE+EE 95-MS
3-03 365 29710 3.8 1130 3.4 998
8-02 365 33690 4.3 1462 3.5 1184
9-08 305 30280 3.6 1100 3.5 1051
Lifetime 183637 3.7 6817 3.0 5545

Full sisters:

Curr-Vale Durham Eva-ET
EX-94,2E EEEEE
4-08 299 31230 3.8 1190 3.5 1106
**Res. All-NY Sr. 3yr-old 2008*

Curr-Vale Durham Evelyn EX-91

Maternal sisters:

Curr-Vale Leduc Emmy EX-92,2E

4th Dam:

Dutch-Treat Royalist Emily
EX-90 VVEEE
3-00 286 30670 4.0 1217 3.2 982
5-10 305 26460 4.5 1200 3.4 890
Lifetime 158950 4.5 7177 3.3 5291

5th Dam:

Mirama D T Lincoln Emily
EX-91,2E EX-MS
5-06 356 29660 4.1 1224 3.3 992
Lifetime 160800 4.1 6591 3.3 5333



**Oakfield Goldwyn Daisy-ET
EX-94,2E EEEEE**

**HHM All-NY Sr 3yr-old 2020
(Dam of Lot 2)*



**Oakfield GC Darby
EX-95-CAN 95-MS**

**Res. Grand Champion WDE & Royal 2019
(Mat. sister to the Dam of Lot 2)*

LOT 2 #2226
Silo-View Lambda Dahlia-ET
3269993647 100%RHA-NA
Born 12/31/22

Hannah Heagy
769 Ono rd
Annville, PA 17003
717-926-1389

Farnear Delta-Lambda-ET
3125993715 8/23 PTA +2829GTPI
+1347M +.00% +52F +.02% +48P
+724NMS +4.5PL +.9DPR 2.76SCS
+2.68T +2.81UDC +.90FLC 99%R
Delta X EX-91,2E Uno

Oakfield Goldwyn Daisy-ET
6-05 EX-94,2E EEEEE 3134444794
3-03 311 32540 3.5 1146 3.4 1098
4-05 365 42090 3.3 1388 3.3 1398
Lifetime 102430 3.5 3617 3.4 3466
Sire: Braedale Goldwyn

(Pictured above)
**HHM All-NY Sr 3yr-old 2020
*Mem. All-Am Produce 2020 w/ Darby
2nd 5yr-old M-E Spring Nat'l 2022

Maternal sisters include:
Oakfield GC Darby EX-95-CAN 95-MS
(Pictured above)
**1st 5yr-old & Res. Grand Champion
WDE & Royal 2019
*All-American 5yr-old 2019
Res All-Canadian 5yr-old 2019

2nd Dam:
Woodlawn Dundee Daphne-ET
EX-91 EEEEE
2-03 360 23270 3.4 793 3.1 712
5-04 253 17650 3.4 602 3.3 588
**HM All-NY Sr 2 in 2012*

3rd Dam:
Woodlawn Durham Dolly-ET
EX-92 EEVVE
3-08 365 32436 3.7 1236 3.5 1135
5-04 365 33676 4.1 1364 3.3 1111
LTD 113470 4566 3.4 3857

Full Sisters:
Woodlawn Durham Dancer-ET EX-92
**Nom. All-Am Fall Milking Yrlng 2006*
Woodlawn Durham Delta-ET EX-92
4-03 365 34805 4.3 1535 3.3 1196
**6th 4yr-old, NY Spr. Int. Hol Show 2009*

4th Dam:
Woodlawn Juror Daisy
EX-93,3E EEEVV DOM
6-06 305 37060 3.8 1047 3.3 1216
8-04 305 30880 4.4 1350 3.2 975
Lifetime 220760 4.0 8927 3.4 7428

5th Dam:
Gorecroft W Victor Doll
EX-90 EEVVE
2-03 365 30660 3.4 1045 2.9 897
6-02 305 28720 3.7 1058 3.1 880
Lifetime 133400 3.5 4636 3.0 3962

6th Dam:
C Gorecroft Dolly
EX-90 EEE+E GMD
7-07 365 37710 3.5 1320 2.8 1061
8-11 365 42500 4.3 1813 2.7 1131
Lifetime 184380 3.8 6994 2.8 5152



**Miss Hot Pocket-RED-ET
EX-90 VEEEV**

**Nom. R&W All-Am Winter Yrlng 2020
(Dam of Lot 3)*



**Starmark Ad Hotstuff-RED-ET
EX-94,2E EEEEE**

**Res. Grand Champion Grand Int'l R&W Show 2012
(2nd Dam of Lot 3)*

LOT 3 #415

Jo-Ry Anlyst Hotshot-RED-ET

3253849032 99%RHA-I
Born 12/23/22

***Potential 12th generation EX!**

Charles Wainwright
373 Morning Sun Drive
Schoharie, NY 12157
518-295-8941

Mr Affection Analyst-RED-ET
3136496608 4/23 PTA +1903GTPI
+48M +2.68T +2.19UDC +1.69FLC
Unstopabull X EX-94 Byway

Miss Hot Pocket-RED-ET
3-07 EX-90 VEEEV 3136496616
2-01 305 30720 3.8 1168 3.8 1159
Sire: Mr Ansly Addiction-P-RED-ET
**Nom. R&W All-Am Winter Yrlng 2020
R. Jr R&W All-Am Winter Yrlng 2020

Maternal sisters include:
Miss Hot Mama-RED-ET EX-92 EEEEE
1-11 274 33520 5.8 19400 3.7 1225
**Star of the Breed 2016!
Res. All-Am R&W Fall Calf 2014
Miss Real Hot-Red EX-92
**Nom Jr All-American 4yr-old 2014*

**10th Dam: C Glenridge Citation Roxy
EX-97,4E GMD**
Lifetime 209784 4.5 9471
**2X Queen of the Breed
*Mem. All-Time All-Am Produce of Dam
16-EX daus.; over 500 EX descendants!
11th Dam: EX-90 GMD
Lifetime 218636 3.9 8581
**3X All-American Produce of Dam*
12th Dam: VG-85 w/ 249580 life milk

2nd Dam: (Pictured above)
**Starmark Ad Hotstuff-RED-ET
EX-94,2E EEEEE**
5-00 365 33690 5.6 1896 3.1 1051
Lifetime 125150 5.1 6366 3.5 4377
**Res. All-Am R&W Aged Cow 2013
*Grand Champion of NY Spring Red &
White Show 2013
*All-American 5yr-old 2012
*Res. Grand Champion of the 2012 Grand
International Red & White Show
*Nom All-Am R&W Jr 3yr-old 2010
*2nd Jr 3yr-old Gr. Int R&W Show '10
All-Am R&W Spring Calf 2007

**3rd Dam: Scientific SS Hottie-RED-ET
EX-93,2E EEEVE**
2-05 365 29170 4.6 1343 3.6 1038
Lifetime 139420 4.6 6364 3.5 4873
**Winner Kingsmill WDE R&W Fut. '08
*Nom. All-Am R&W Jr 3yr-old '08
All-Am R&W Spring Calf 2005

**4th Dam: Scientific Raes Hope-RED-ET
EX-92 EEEEV**
4-03 365 36894 3.5 1302 3.0 1101
Lifetime 103070 3.5 3655 3.1 3215

**5th Dam: Scientific Jubilant Rae-ET
EX-90 DOM**
5-11 365 38880 4.1 1608 3.6 1408
Lifetime 117590 4.0 4707 3.6 4242

**6th Dam: C Hanoverhill Tony Rae
EX-96,3E GMD-DOM**
6-11 365 40221 4.1 1660 3.5 1408
Lifetime 166397 4.1 6903 3.4 5611
**Gr Champion '93 Western National*

**7th Dam: C Hanoverhill Tony Rae
EX-96,3E GMD-DOM**
6-11 365 40221 4.1 1660 3.5 1408
Lifetime 166397 4.1 6903 3.4 5611
**Gr Champion '93 Western National*

**8th Dam: Hanoverhill TT Roxette-ET*RC
EX-94,2E GMD-DOM**
10-00 365 35040 4.3 1519 3.2 1129
**9th Dam: Mil-R-Mor Roxette
EX-90 GMD-DOM**
Lifetime 121417 4.7 5725

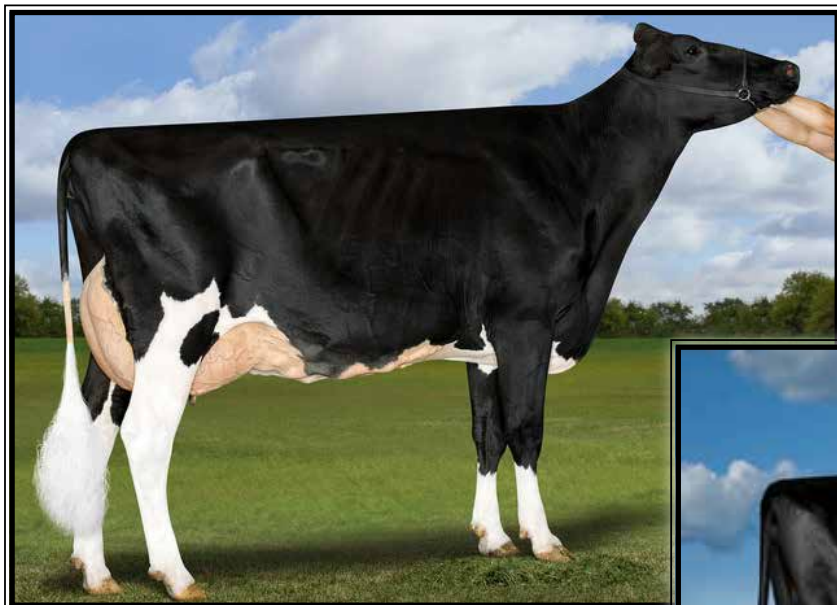

**Arethusa Unix Alliyah
EX-92 EEEEE**

3-02 365 25111 4.9 1256 3.3 841
(Maternal sister to Lot 4)



**Arethusa Fever Almira-ET
EX-96,3E EEEEE**

**All-American Sr 2yr-old 2014
(Full sister to the Dam of Lot 4)*

LOT 4

Wain-Acres Moovin Anna-ET

*Reg. pending
Born 3/28/23

Charles Wainwright
373 Morning Sun Drive
Schoharie, NY 12157
518-295-8941

Lindenright Moovin*RC
12873743C 4/23 PTA +1822GTPI
+3.29T +2.59UDC +1.77FLC 98%R
Avalanche X Bradnick

Arethusa Fever Alannis-ET
8-00 EX-91 VE+VE 71471971
2-09 365 35510 5.0 1770 3.1 1113
4-00 349 41990 3.5 1451 3.1 1287
5-01 286 38910 4.2 1638 3.0 1181
6-01 267 37110 3.3 1240 3.1 1163
7-01 343 41820 4.1 1717 3.1 1313
Lifetime 232370 4.0 9231 3.1 7229

Full sister:
Arethusa Fever Almira-ET
EX-96,3E EEEEE
8-11 305 42720 4.1 1753 3.4 1432
(Pictured above)
**Un. All-American Sr 2yr-old 2014
Res. All-American Milking Yrlg 2013

Maternal sister:

Arethusa Unix Alliyah
EX-92 EEEEE
3-02 365 25111 4.9 1256 3.3 841
(Pictured above)

2nd Dam:
Arethusa Affection-ETS
EX-92 EE+EE
1-11 307 19110 4.7 898 3.7 698
2-10 305 27260 4.1 1120 3.1 834
4-09 310 24830 4.6 1130 3.2 804
5-10 244 22680 5.1 1168 3.1 699
Lifetime 102500 4.5 4629 3.2 3324
**All-American Milking Yrlg 2009
1st Milking Yearling WDE 2009

3rd Dam:
EO Siemers Ashlyns Angel-ET
EX-96,3E EEEEE GMD
4-03 365 41370 4.2 1749 3.3 1355
6-07 316 39660 4.3 1686 3.2 1286
9-10 365 39800 6.0 2383 3.1 1252
Lifetime 225080 4.8 10836 3.3 7333
**All-American Wr Yr Hfr 2005
*Res. All-Am Sr 2yr-old 2006
HM All-Canadian Aged Cow 2010

Maternal sisters include:
EK-Oseeana Ambrosia-ET EX-95,2E R. A-A
EK-Oseena Aphrodite EX-95 2E N. A-A
Kingsmill Ashlyns Audrey EX-94 N. A-A

4th Dam:
Tri-Day Ashlyn-ET
EX-96,2E EEEEE GMD-DOM
4-09 365 43090 4.8 2079 3.5 1503
Lifetime 144770 4.6 6665 3.5 5135
**All-Time All-American 4yr-old cow
*HHM All-Time All-Am Sr 3yr-old
*All-Am & All-Can 4yr-old cow 2001
All-Am & Res. All-Can Sr 3yr-old 2000

5th Dam:
Bendy-Brook Odyssey Favorite
EX-92,2E EEEEE DOM
6-01 337 22670 3.4 770 3.1 706
**Res. All-Am Produce of Dam 2000
Nom Jr All-Am Aged Cow 1995

6th Dam:
Bendy-Brook Star Fonda
VG-86 VG-MS
Lifetime 108500 3.4 3725 3.2 3430

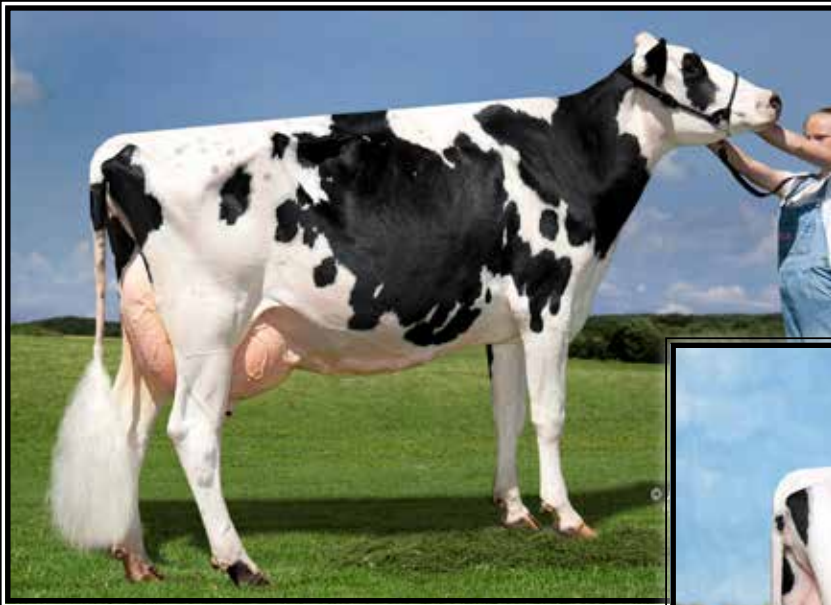

**Ms Mikelholm-GH Ross Bandit
EX-93,2E EEEEE**

4-06 365 35220 3.5 1219 3.4 1211
(5th Dam of Lot 5)

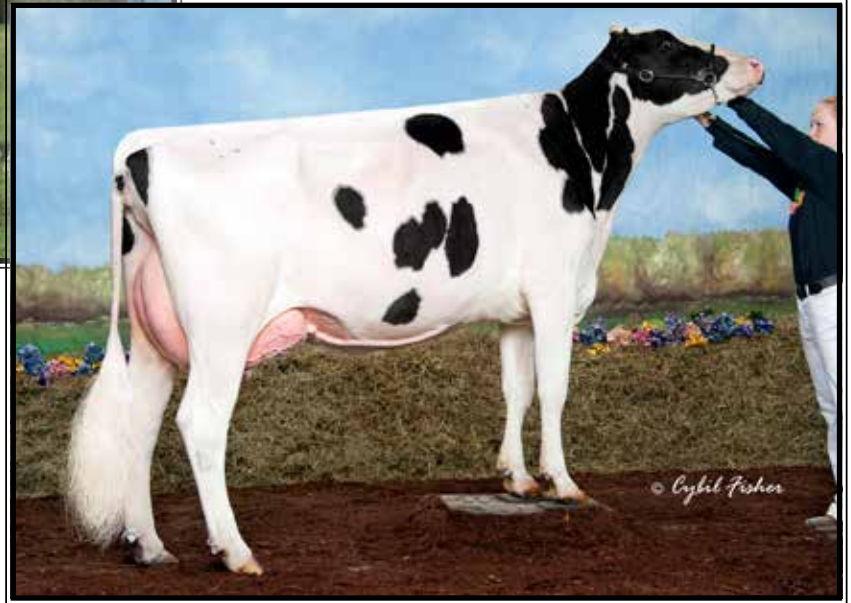

**Mikelholm Laurin Bailey
EX-92,2E EEEEE**

5-11 316 28860 3.4 979 3.1 905
(4th Dam of Lot 5)

LOT 5 #277
Mikelholm Tstruck Boom
3211443305 99%RHA-I
Born 12/6/22

Mikelholm Holsteins
6321 E Bethany Leroy Rd
Stafford, NY 14143
585-356-5551

***Potential 7th generation EX!**

OCD Thunder Struck-ET
3204457423 8/23 PTA +2288GTPI
+313M +.08% +36F +14P 2.99SCS
+3.24T +2.29UDC +1.06FDLC 81%R
Thunder Storm X EX-94,2E Delta

Mikelholm Doppler Breeze
3-07 EX-91 VEVVE 94-MS
3211443237
2-00 326 27810 4.0 1110 3.1 863
Sire: Scientific Doppler*RC

2nd Dam:
Mikelhom Callen Brynlee
EX-91 VEVEE
2-00 347 26530 3.6 943 2.9 782
3-00 330 31430 4.2 1322 3.0 933
4-00 309 31770 4.2 1332 3.0 953

3rd Dam:
Mikelholm Atwood Britney
EX-94,2E EEEEE
4-02 316 32510 4.5 1476 2.9 954
5-02 365 39040 5.2 2038 3.1 1203
6-05 298 28970 6.0 1749 3.1 897
Lifetime 159300 5.1 8197 3.1 4910

4th Dam: (Pictured above)
Mikelholm Laurin Bailey
EX-92,2E EEEEE
5-11 316 28860 3.4 979 3.1 905
Lifetime 131980 3.6 4811 3.2 4191

5th Dam: (Pictured above)
Ms Mikelholm-GH Ross Bandit
EX-93,2E EEEEE
4-06 365 35220 3.5 1219 3.4 1211

6th Dam:
LBH Superman Bottle
EX-91 EEVEE
3-03 322 33170 3.1 1026 3.4 1115
4-05 339 29910 3.5 1054 3.4 1021

7th Dam:
Up-And-At-Em Bubble Blossom
VG-88 EEV+V
4-05 365 36770 3.1 1125 3.1 1149
Lifetime 143070 3.3 4765 32 4523

**Goldcrest Shottle Cutie-ET
EX-94,3E EEEVE DOM**

6-09 365 61350 3.2 1970 3.4 2059
(4th Dam of Lot 6)



**Trulea Super Charity7296-ET
EX-93,2E EEEEE DOM**

6-02 365 60248 3.7 2230 3.2 1842
(3rd Dam of Lot 6)

LOT 6 #2024

D-N-R Haveitall Charming-ET

3246968688 99%RHA-I
Born 12/2/22 8/23 PTA +2472GTPI
+2.14T +1.50UDC +1.32FLC

D-N-R Holsteins

428 Royers Rd
Myerstown, PA 17067
717-454-8856

Siemers Have It All-ET

3208356638 4/23 PTA +2773GTPI
+642M +.21% +84F +37P +1.0PL
+3.51T +2.70UDC +1.75FLC 81%R
Excalibur X EX-94 King Doc

D-N-R Denver Carmen

4-04 EX-93 EEEEE 144709519
1-10 296 27440 4.6 1251 3.5 958
2-10 370 40404 4.6 1855 3/4 1365
4-04 193 26713 4.6 1219 3.2 852 RIP
-last test- 127 lbs 4.6%F 3.3%P
Sire: Brenland Denver

2nd Dam:

**Ms Charity Dnvr Charo-ET
VG-86 VEF++**

1-10 294 27600 4.4 1204 3.3 918
2-11 305 34190 3.8 1310 3.2 1100
4-01 305 36670 4.6 1680 3.4 1265
5-06 298 25890 4.3 1117 3.6 929

3rd Dam: (Pictured above)

**Trulea Super Charity7296-ET
EX-93,2E EEEEE DOM**

6-02 365 60248 3.7 2230 3.2 1842
Lifetime 212930 3.8 8166 3.4 7210

4th Dam: (Pictured above)

**Goldcrest Shottle Cutie-ET
EX-94,3E EEEVE DOM**

4-03 305 45210 4.1 1839 3.1 1388
*3rd NY Milk
6-09 365 61350 3.2 1970 3.4 2059
Lifetime 275040 3.7 102243.5 9744

5th Dam:

**Hol-Star Durham Cora
EX-94,2E EEEEE DOM**

3-06 365 34800 3.4 1187 3.0 1055
5-02 365 33450 3.4 1154 3.2 1054
Lifetime 158920 3.3 5302 3.1 4938
*Nom. All-Am 125,000 lb cow 2008

6th Dam:

**Hol-Star Lartist Corky
EX-90 EEE+V**

3-05 305 32280 2.4 774 2.8 908
4-08 346 36840 2.5 911 2.9 1056
5-09 365 35150 2.6 909 2.8 998
Lifetime 142890 2.7 3861 2.9 4179

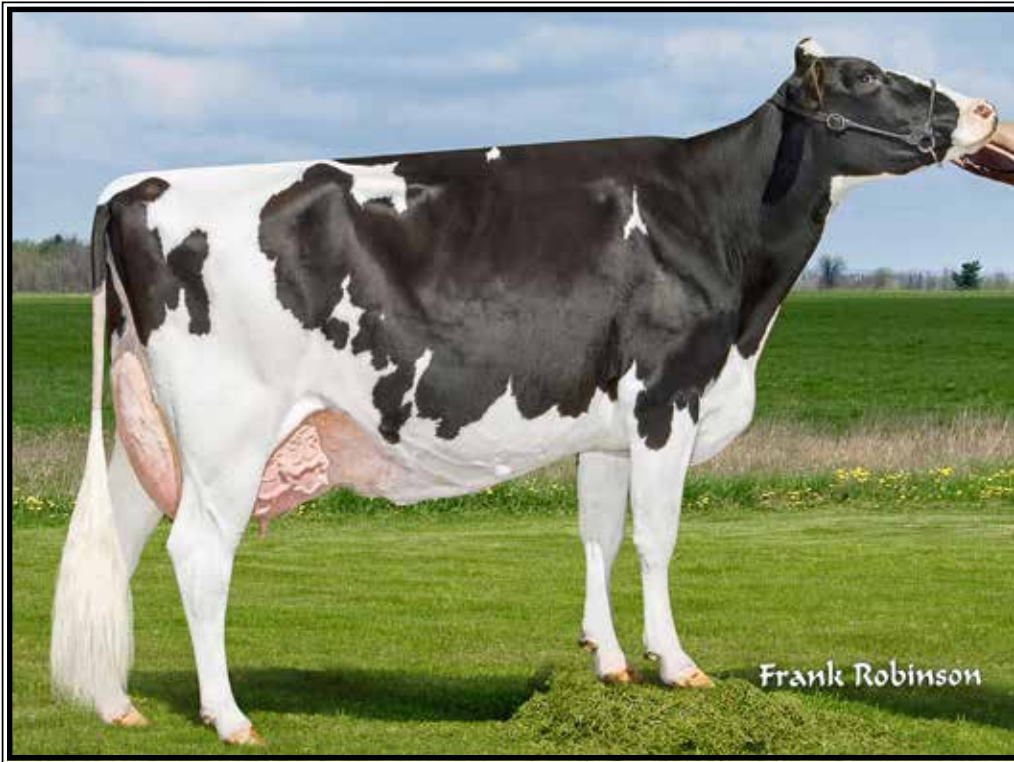

Golden-Rose Goldrush-ET EX-94,3E EEEEE

6-09 305 39900 4.8 1928 3.5 1392
(Dam of Lots 7 & 15)



Golden-Rose Abs Ginger-ET EX-94,2E
**Grand Champion NYSF 2018*
(Mat. sister to Lot 7)

LOT 7 #23066
Zuck Delt-Lambda Germany-ET
145274098 100%RHA-NA
Born 6/28/21

Fresh 6/23/23
-1st test- 85 lbs 3.9%F 2.7%P

Mat. sisters to Lot 7:
Golden-Rose ABS Ginger-ET*RC
EX-94,2E EEEEE
4-01 365 33980 4.4 1497 3.4 1158
**Grand Champion NYSF 2018*
(Pictured above)

Zuck Un Gld Digger-ET
**Nom. Jr All-Am Spring Calf 2022*

LOT 7 1/2
***Show-age heifer**
*Reg. pending
Born 6/23/23
Sire: Duckett Crush Tatoo-ET
3137052923 8/23 PTA +2054GTPI
+1.7PL +2.89T +2.29UDC +.71FLC
Crush X EX-93 Gold Chip
Dam: Germany (Sells as Lot 7)

Travis Zuck
135 Fox Rd
Lebanon, PA 17042
717-821-7625

Farnear Delta-Lambda-ET
3125993715 8/23 PTA +2829GTPI
+1347M +.00% +52F +.02% +48P
+724NMS +4.5PL +.9DPR 2.76SCS
+2.68T +2.81UDC +.90FLC 99%R
Delta X EX-91,2E Uno

Golden-Rose Goldrush-ET
10-10 EX-94,3E EEEEE 70337012
1-11 325 27820 4.2 1170 3.3 931
2-11 305 29950 4.0 1185 3.5 1039
5-03 305 28930 4.3 1240 3.5 1017
6-09 305 39900 4.8 1928 3.5 1392
Lifetime 261530 4.5 11762 3.6 9366
Sire: Braedale Goldwyn
(Pictured above)

**Granddaughter, Barbritzi, was the worlds 1st 20th generation EX!*

2nd Dam
Golden-Rose Shott Royal-ET
EX-91,2E EEEVV
3-11 305 35640 3.2 1158 3.1 1108
Lifetime 229200 3.6 8301 3.2 7421
3rd Dam:
Oakfield Pronto Ritzi
EX-93,2E EEEEE
3-01 365 36752 3.5 1286 3.1 1138
Lifetime 1177360 3.5 6211 3.3 5797
4th Dam:
Castleholm Dund Rhapsody-ET
EX-90 VEVVE
2-01 365 28850 3.0 859 3.0 857
5th Dam:
Astrahoe Stormatic Radiant
EX-91,2E EEEVV GMD
5-02 365 49840 4.2 2087 2.9 1443
Lifetime 130530 4.0 5182 3.4 4167

6th Dam:
Astrahoe LJ Rosa Rebel-ET
EX-92,2E EEEVV
7-05 365 48580 4.2 2021 3.0 1468
Lifetime 110960 3.9 4326 3.2 3529
7th Dam:
Pinehurst Royal Rosa-ET
EX-91,2E EEEEE
3-10 365 41400 3.3 1358 2.8 1145
Lifetime 115400 3.5 4073 3.1 3593
8th Dam:
Pinehurst Roulade EX-92,2E EEEEE
5-00 365 35130 3.6 1271 3.2 1115
Lifetime 142070 3.8 5395 3.1 4436
9th Dam:
Pinehurst Sweet Cleo EX-90 EEEVV
6-00 365 40380 4.4 1776 3.2 1305
Lifetime 191570 3.9 7392 3.3 6238
10th Dam:
Pinehurst Sweet Freedom EX-90
5-07 330 34520 4.3 1500 3.1 1084
11th Dam:
Pinehurst Sweet Delight EX-91,3E GMD
8-00 365 28460 4.2 1194 3.2 917
Lifetime 151600 4.0 6116 3.2 4907
12th Dam:
Pinehurst Rapture EX-96,4E GMD
8-02 365 30370 4.2 1290 3.1 948
Lifetime 160790 3.9 6337 3.0 2469
13th Dam:
Pinehurst Fragrance EX-90,2E
4-08 365 34490 3.6 1234
Lifetime 131700 3.5 4659F
14th Dam:
Hayssen Fond Ariel EX-90
Lifetime 105270 3.4 3559
15th Dam:
Hayssen D V Audrey EX-90,2E
Lifetime 126251 4.4 5547
16th Dam:
Whirlhill Q Rag Apple Ariel EX-92
Lifetime 228465 4.2 9595
17th Dam:
Arlite Posch EX-92 EEVE GMD
Lifetime 144739 3.6 5176
18th Dam:
Audrey Posch EX-93,2E EEEE GMD
Lifetime 180339 3.8 6775



**Ms-Aol Dback Raelynn-RED-ET
EX-93**

**Nom. All-American R&W Milking Yrlnng 2018
(Mat. sister to Lot 8)*



**Miss Roxys Recovery-RED
EX-92,2E EEEEE**

**HM All-Am R&W Fall Yearling in Milk
(Dam of Lot 8)*

LOT 8 #6519

Ms-Aol Unstop Remy-RED-ET

3231712517 99%RHA-I
Born 9/5/21

**Due 12/6/23 to
507HO1560 Ron Burgundy-RED
(sexed)**

***Potential 10th generation EX!**

Mat. sisters include:

Ms-Aol Dback Raelynn-RED-ET
EX-93 (Pictured above)
**Nom. All-Am R&W Milking Yrlnng 2018
*1st Milking Ylg & Res. Int. Champ Big E 2018
HMM All-Am R&W Sr Calf 2017

Ms-AOL DB Raspberry
**All-American R&W Fall Calf 2017
All-Am R&W Milking Yrlnng 2018

Ms-AOL Cntdr Rookie-RED
EX-90, 91-MS
**All-MN B&W and R&W Jr 3yr-old 2017*

Ms-AOL Cntndr Revive-RED EX-94
**2nd Jr 3yr-old WDE 2017
Sr & Grand Champ IA State Show 2019

Ms-AOL Retry-RED-ET
**1st Spr Yrlnng & Jr Champ M-E Spr Nat'l 2021*

Ms-AOL Recharge-RED-ET
**2nd Spr Yrlnng M-E Spr Nat'l 2021*

Ms-AOL Jordy Raeann-RED-ET
**1st Fall Yrlnng M-E Spr Nat'l 2021*

Tanner Davis

645 Butter Lane
Leesport, PA 19533
484-955-6549

Riverdown Unstopabull-RED

11801450C 4/23 PTA +1952GTPI
+1.5PL +1.0DPR 2.96SCS
+2.06T +2.05UDC +1.31FLC 99%R
Avalanche X EX-91,3E Apple Jack

Miss Roxys Recovery-RED

6-07 EX-92,2E EEEEE 141367082

1-11 305 21850 4.0 878 3.1 673

3-06 305 23260 4.0 919 2.9 669

4-06 305 28650 4.2 1211 2.9 838

6-02 305 31730 4.2 1331 3.0 957

7-08 291 24680 4.3 1072 3.1 755

Sire: Orbe-View S Strm Hvezda-ET*RC

(Pictured above)

**HM All-Am R&W Fall Yrlnng in Milk*

2nd Dam:

Galestone Ava Rae-RED-ET
EX-91 VEEVE
2-03 365 21580 3.6 772 3.1 664
3-09 329 24680 3.8 949 2.8 694
4-11 327 23210 3.6 839 2.9 681
6-01 208 19510 3.6 710 2.8 550
Lifetime 105870 3.6 3800 2.9 3080

3rd Dam:

Scientific Rubirae Socks-ET *RC
EX-93,3E VEEVE DOM
5-08 365 43050 4.0 1809 3.1 1331
Lifetime 154160 4.1 6388 3.3 4030

Maternal Sister:

Scientific Debutante Rae-ET EX-92
**All-American 4yr-old 2005*

4th Dam:

Scientific Jubilant Rae-ET*RC
EX-90 DOM EEEVV
5-11 365 38880 4.1 1608 3.6 1408
Lifetime 117590 4.0 4707 3.6 4242

5th Dam: C Hanoverhill Tony Rae

EX-96,3E GMD-DOM
6-11 365 40221 4.1 1660 3.5 1408
Lifetime 166397 4.1 6903 3.4 5611
**HM All-Am Jr 2yr-old 1988
Nom. All-Am 5yr-old 1991

6th Dam: Hanoverhill TT Roxette-ET *RC

EX-94,2E GMD-DOM
10-00 365 35040 4.3 1519 3.2 1129
Lifetime 164789 4.1 6759 3.1 4367

7th Dam: Mil-R-Mor Roxette

EX-90 GMD-DOM 30*
Lifetime 121417 4.7 5725

8th Dam:

C Glenridge Citation Roxy
EX-97,4E GMD
Lifetime 209784 4.5 9471
**2X Queen of the Breed
*Mem. All-Time All-Am Produce of Dam
16-EX daus.; over 400 EX descendants!

9th Dam: EX-90 GMD

Lifetime 218636 3.9 8581
**3X All-American Produce of Dam*



**Milksource Lvrg Tina-RED-ET
EX-91 EEEEE**

3-02 365 33479 3.7 1282 3.1 1076
(Dam of Lot 9)

LOT 9 #2
Cantata Alt Tanya-RED
3239173790 99%RHA-I
Born 6/9/21

Fresh 7/11/23
-1st test- 66 lbs 3.6%F 3.1%P
SCC 17,000
-now milking 80 lbs/day

Dwayne Martin
549 Evergreen Rd
New Bloomfield, PA 17068
717-799-3699

Farnear Altitude-RED-ET
3128013348 8/23 PTA +2203GTPI
+193M +.2% +14F +16P 2.95SCS
+2.98T +2.61UDC +1.36FLC 99%R
Arvis X EX-96,2E McCutchen

Milksource Lvrg Tina-RED-ET
5-09 EX-91 EEEEE 3132912464
3-02 365 33479 3.7 1282 3.1 1076
Sire: Westcoast Leverage-RED-ET
(Pictured above)

Maternal sister:
Milksource Dtr Tammy-RED
EX-93 EEEEE
**Grand Champion WDE Jr Red &
White Show 2016*
**Nom. All-Am R&W 4yr-old 2016*

2nd Dam:
Silvermine Adv Tally-RED-ET
EX-93,2E EE+EE
2-06 308 23680 4.1 978 3.4 805
3-05 365 32920 4.3 1426 3.4 1104
5-05 365 38700 4.2 1621 3.4 1327
Lifetime 108890 4.3 4730 3.5 2963
**HHM All-Am R&W 4yr-old 2011*
**Nom. 2010 R&W Cow of the Year*
**Nom. All-Am R&W Sr 3yr-old 2010*
**Un. All-Am R&W Sr 2yr-old 2009*

3rd Dam:
Spungold R-M Tammy-RED-ET
EX-93,2E EEEEE GMD
3-04 365 42690 3.4 1446 2.9 1235
5-03 305 39110 3.2 1255 2.8 1100
Lifetime 135110 3.3 4459 2.9 3951

Maternal sister:
Spungold Tahoe-RED EX-93
3-03 365 34670 4.1 1420 3.0 1042
**All-Am R&W Sr 3yr-old 2002*
**All-Am R&W Sr 2yr-old 2001*
**Supreme Champion WDE
Futurity 2002*

4th Dam:
Medovue Leader Lottie-RED
VG-85 VV+++ GMD
4-06 365 37670 3.9 1471 3.1 1178
Lifetime 114310 3.8 4384 3.4 3843

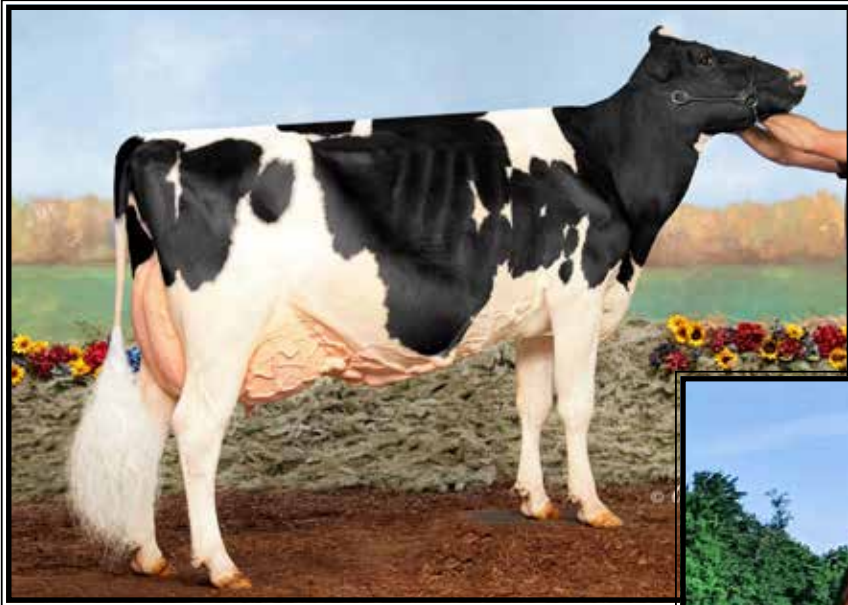

**Golden-Rose Abs Ginger-ET*RC
EX-94,2E EEEEE**

4-01 365 33980 4.4 1497 3.4 1158
(3rd Dam of Lot 10)



**Golden-Rose Barbritzi B-RED
EX-90, 93-MS**

4-01 365 33980 4.4 1497 3.4 1158
(2nd Dam of Lot 10)

LOT 10 #2059
Furnace-Hill Refresh-RED-ET
3222820710 99%RHA-I
Born 11/22/20

Frehs 6/20/23
-last test- 74 lbs 4.0%F 2.9%P

***Potential 22nd generation EX!**

Furnace-Hill Holsteins
480 Schaeffer Rd
Lebanon, PA 17042
717-821-0886

Farnear Altitude-RED-ET
3128013348 8/23 PTA +2203GTPI
+193M +.2% +14F +16P 2.95SCS
+2.98T +2.61UDC +1.36FLC 99%R
Arvis X EX-96,2E McCutchen

Ms Golden-Rose Ruby-RED-ET
5-03 VG-85 +++GE 3143596869
2-05 305 18280 4.5 815 3.7 679
3-08 340 22030 4.1 909 3.7 820
Sire: Dymentholm Mr App Avalanche
-still in herd, should go up in score

2nd Dam: (Pictured above)
Golden-Rose Barbritzi B-RED
EX-90 VE+VE
2-03 365 23030 5.8 1332 4.5 1028
***20th generation EX!**

3rd Dam: (Pictured above)
Golden-Rose Abs Ginger-ET
EX-94,2E EEEEE
4-01 365 33980 4.4 1497 3.4 1158
Lifetime 126440 4.2 5298 3.4 4307

4th Dam: (Pictured w/ Lot 7)
Golden-Rose Goldrush-ET
EX-93,2E EEVVE
6-09 305 39900 4.8 1928 3.5 1392
Lifetime 194239 4.6 8876 3.6 7026

5th Dam: Golden-Rose Shott Royal-ET
EX-91,2E EEVVV
3-11 305 35640 3.2 1158 3.1 1108
Lifetime 229200 3.6 8301 3.2 7421

6th Dam: Oakfield Pronto Ritzi
EX-93,2E EEEEE
3-01 365 36752 3.5 1286 3.1 1138
Lifetime 1177360 3.5 6211 3.3 5797

7th Dam: Castleholm Dund Rhapsody-ET
EX-90 VEVVE
2-01 365 28850 3.0 859 3.0 857

8th Dam: Astrahoe Stormatic Radiant
EX-91,2E EEVVV GMD
5-02 365 49840 4.2 2087 2.9 1443
Lifetime 130530 4.0 5182 3.4 4167

9th Dam: Astrahoe LJ Rosa Rebel-ET
EX-92,2E EEVVV
7-05 365 48580 4.2 2021 3.0 1468
Lifetime 110960 3.9 4326 3.2 3529

10th Dam: Pinehurst Royal Rosa-ET
EX-91,2E EEEEE
3-10 365 41400 3.3 1358 2.8 1145
Lifetime 115400 3.5 4073 3.1 3593

11th thru 20th Dams ALL EX cows!

21st Dam:
Audrey Posch EX-93,2E EEEE GMD
Lifetime 180339 3.8 6775



**Ms Apple Arriella-ET
EX-92 EEEEE**

3-03 365 35590 4.6 1688 3.3 1199
(5th Dam of Lot 11)



**Curly-Hill Perennial Ava-ET
(Donor Dam of Lot 11 IVF session)**

**LOT 11
IVF Session**

**Buyer is purchasing rights to control the next IVF session(s). Buyer is guaranteed IVF sessions until a minimum of 8 #1 or #2 IVF embryos are produced. Embryo grades are determined at the time of transfer if fresh embryos or at time of freezing if freezing is requested by buyer. Buyer keeps all resulting embryos from these controlled IVF sessions. Buyer is responsible for all costs of the aspiration and mating sire decisions.*

Dam of IVF Session:

Curly-Hill Perennial Ava-ET*CV

3267465786 99%RHA-I
Born 12/21/22 8/23 PTA +2276GTPI
+636M +20F +18P
+4.61T +3.06UDC +2.04FLC

#7 genomic type heifer in North America!

-1st IVF on 8/3 w/ 27 oocytes

Daniel Olson

6653 Frederickson Rd
Lena, WI 54139
920-676-2516

Eclipse Perennial-ET

AUS02096221 8/23 PTA +2322GTPI
+.10% +21F +.05% +7P 2.84SCS
+4.03T +3.41UDC +1.85FLC 81%R
Crushabull X High Octane

Crystal-Star Admrl Angel-ET*CV

2-02 VG-88 VVVVV 3235924564
8/23 PTA +2281GTPI +997M +29F
+24P **+4.10T** +2.39UDC +1.22FLC
-Fancy heifer fresh in June w/ 1st calf
Sire: Luck-E Undenied Admiral
(Pictured above)

***She is A2/A2**

3rd Dam:
BlackNCherry KD Adalicia-ET
VG-88 EVEVV
2-07 348 29710 4.3 1287 3.5 1027

4th Dam: BlackNCherry Bmr Alisha
VG-88 EV+VV
3-05 305 21040 4.1 866 3.4 724

5th Dam: (Pictured above)
Ms Apple Arriella-ET
EX-92 EEEEE
3-03 365 35590 4.6 1688 3.3 1199

Sisters include:
Miss Apple Snapple-RED EX-96
***Un. All-American R&W 4yr-old 2017**

6th Dam: (Pictured w/ Lot)
KHW Regiment Apple-RED-ET
EX-96,4E EEEEE DOM
4-01 365 35750 4.7 1682 3.7 1314
Lifetime 240640 4.7 11394 3.7 9013
-Unanimous All-Am Jr 2yr-old 2006
-All-American R&W Jr 2yr-old 2006
-HHM All-American Jr 3yr-old 2007
-All-Am R&W Aged Cow 2011
-\$1M Global Glamour Sale Topper
***Maternal sister to Advent-RED**

7th Dam: Kamps-Hollow Altitude-ET
EX-95,2E EEEEE DOM
7-00 365 39690 4.7 1849 3.5 1385
Lifetime 144460 4.4 6295 3.7 5288

8th Dam: Clover-Mist Alisha-ET
EX-93,3E EEEEE DOM
8-07 365 36920 4.2 1553 3.4 1258
Lifetime 226470 4.7 10659 3.6 8149

9th Dam: Clover-Mist Augy Star-ET*RC
EX-94,4E EEEEE DOM
7-10 365 43140 5.0 2136 3.3 1421
Lifetime 206250 4.7 9793 3.5 7187

10th Dam: D-R-A August EX-96,4E
Lifetime 190200 4.4 8281 3.3 4457
***Nom. All-American Aged Cow 1986**

11th Dam: EX-90,2E
12th Dam: EX-90,3E



BGP Slmdnk Iowa 4975 Ewl-ET EX-90 EEVVE DOM

2-05 365 39170 4.1 1606 3.5 1360
(2nd Dam of Lot 12 IVF session)

**LOT 12
IVF Session**

**Buyer is purchasing rights to control the next IVF session(s). Buyer is guaranteed IVF sessions until a minimum of 8 #1 or #2 IVF embryos are produced. Embryo grades are determined at the time of transfer if fresh embryos or at time of freezing if freezing is requested by buyer. Buyer keeps all resulting embryos from these controlled IVF sessions. Buyer is responsible for all costs of the aspiration and mating sire decisions.*

Dam of IVF Session:

Furnace-Hill Taos Emma-ET

32431147697 99%RHA-I
Born 8/14/21 8/23 PTA +3018GTPI
+1705M +.09% +92F +.05% +68P
+944NMS +5.1PL +3DPR 2.87SCS
+1.61T +1.32UDC +.79FLC
+243FE +1.1FI 2.7%SCE +955CMS
A1/A2 AB

***Donor Dam**

**-Most recent conventional flush w/
17-#1 & #2 embryos**

***Never IVF'd**

Furnace-Hill Holsteins

480 Schaeffer Rd
Lebanon, PA 17042
717-821-0886

Leaninghouse Taos-ET

3151003682 8/23 PTA +2952GTPI
+1293M +.07% +69F +.07% +61P
+820NMS +5.8PL +2.4DPR 2.78SCS
+1.66T +1.51UDC +1.44FLC 93%R
Renegade X Jedi

**BGP Slmdnk Iowa 4975 Ewl-ET
5-07 EX-90 EEVVE DOM**

3140986378 8/23 PTA +2831GTPI
+1702M +.04% +78F +56P +840NMS
+3.3PL +1.46T +1.35UDC -.12FLC
2-05 365 39170 4.1 1606 3.5 1360
Sire: OCD Spring Slam dunk-ET
(Pictured above)

***Incredible genomic transmitter**

AI Sons include: Expedite & Expectant

**3rd Dam: (Pictured w/ Lot 75)
View-Home Mrdian Iowa-ET
VG-86 VVV+V DOM
2-02 365 35670 3.8 1342 3.3 1166
*Daughters sold for up to \$85,000**

**4th Dam:
Pine-Tree 2149Robst 4846-ET
VG-87 EEV+V DOM
2-04 365 32001 4.7 1520 3.4 1097
*Offspring have sold for up to \$100,000
*8 sons in active AI including Monterey,
Powerball-P, Missouri and Cashflow**

**5th Dam:
Pine-Tree Zenith Sheen
VG-87 VV+VV DOM
1-11 365 27883 3.9 1092 3.0 855**

**6th Dam:
Pine-Tree Martha Sheen-ET
VG-86 VV+VV DOM
1-11 365 31210 4.2 1305 3.1 968**

**7th Dam: Pine-Tree Missy Martha-ET
VG-86 VVV+V DOM
2-02 365 34730 3.6 1266 3.1 1070**

**8th Dam:
Wesswood-HC Rudy Missy-ET
EX-92,3E EEEEE GMD-DOM
4-11 365 40880 4.1 1665 3.4 1385
Lifetime 119610 4.1 4885 3.4 4031
*Global Cow of the Year 2014**

**9th Dam: Wesswood Elton Mimi
EX-90 EEEEE GMD-DOM
3-05 365 35380 3.3 1160 3.0 1054**

**10th Dam: Wesswood Mandingo Ivy
VG-87 VEEVV
6-05 365 36330 3.6 1305 2.8 1018
Lifetime 144060 3.4 4933 2.9 4139**

**11th Dam: Wesswood Astro Matt Ester
VG-87 VEEVV GMD-DOM
6-08 365 31860 3.5 1125 2.9 921
Lifetime 140110 3.6 5029 3.0 4158**

**12th Dam: Wesswood Bell Claudette
VG-87 GMD-DOM
8-04 365 38150 3.8 1443 2.8 1064
Lifetime 280980 3.6 9997 2.9 8092**

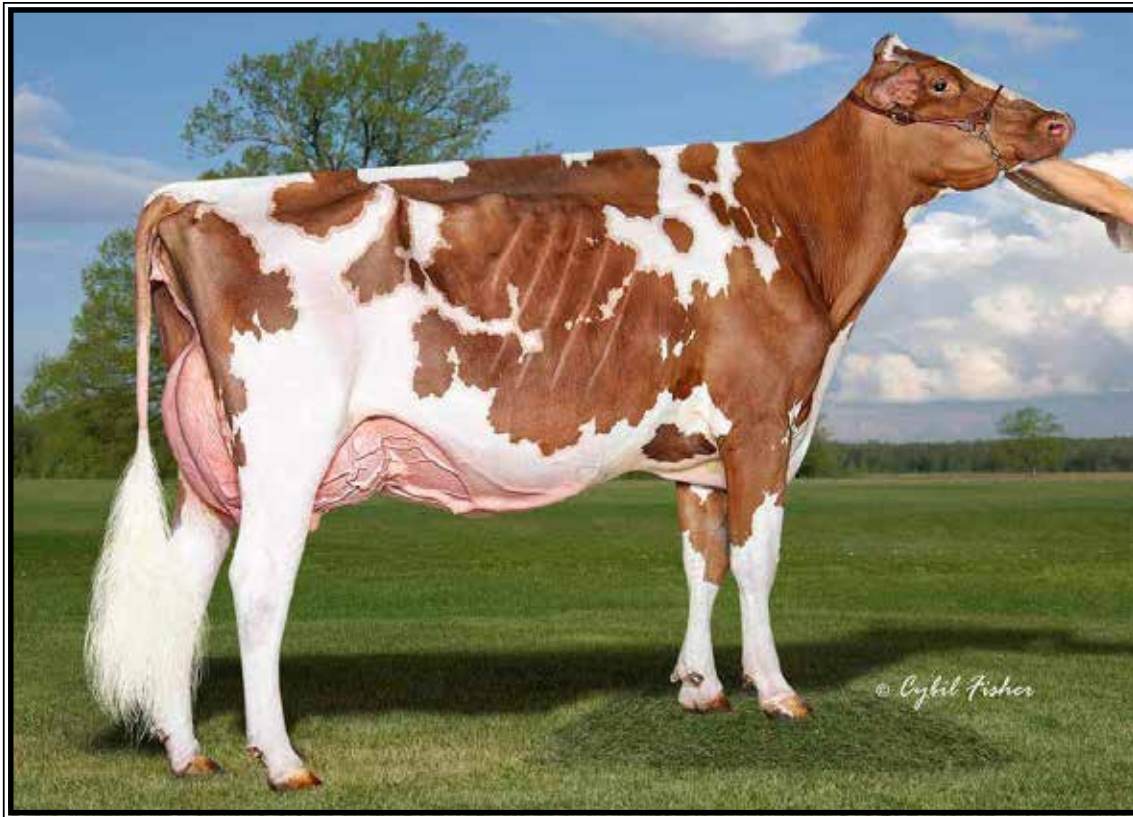

Luck-E Jordy Cricket-RED-ET EX-94 EEEEE 95-MS (max. scored)

**Mem. Res. All-Am Produce of Dam 2022*

(Dam of Lot 13)

LOT 13 Embryos

*Selling 5-#1 IVF female embryos
sired by Architect*RC

*Embryos @ Boviteq, Madison, WI

Daniel Olson
6653 Frederickson Rd
Lena, WI 54139
920-676-2516

Farneck Architect-ET*RC
3214251590 8/23 PTA +2364GTPI
+257M +5F +12P +.4PL +.1DPR
+3.81T +3.26UDC +1.97FLC 80%R
Hancock X VG-89 Artist

Luck-E Jordy Cricket-RED-ET
5-00 EX-94 EEEEE 95-MS (max.)
3144856755 4/23 PTA +2.81T
3-03 365 24770 3.6 898 3.1 779
Sire: Cycle McGucci Jordy-RED
(Pictured above)

**Mem. Res. All-Am Produce of Dam 2022*

**1st 4yr-old & Grand Champion M-E*

Fall Nat'l R&W Jr Show 2022

**1st 4yr-old M-E Fall Nat'l R&W 2022*

Maternal sisters include:

Luck-E Avlnche Klassy-RED EX-94

**Mem. Res. All-Am Produce of Dam 2022*

2nd Dam:

Luck-E Advent Kandie-RED-ET
EX-95,2E EEEEE

2-08 341 18290 5.6 1019 3.7 680

3-09 365 31400 4.9 1540 3.7 1173

5-04 365 40340 4.7 1877 3.6 1454

**Red & White Cow of the Year 2015*

**Un. All-Am Red & White 5yr-old 2014*

**1st 5yr-old, Best Udder & Res. Grand
Champion WDE Red & White Show 2014*

3rd Dam:

Luck-E Rubens Kaylie-ET *RC
EX-92 EEEEE GMD

4-05 365 43520 5.7 2466 3.7 1597

Lifetime 140530 4.9 6894 3.6 5048

4th Dam:

Luck-E Royal Klassy
EX-94,3E EEEEE 97-MS GMD

8-05 365 41710 4.1 1711 2.9 1222

Lifetime 139020 3.8 5330 3.1 4335

**Res. Jr All-American Sr 3yr-old 1997*

**HHM Jr All-American 5yr-old 1999*

**Grand Champion IL State Fair 1999*

5th Dam:

Luck-E Command Karlyn
EX-94,2E EEEEE

4-08 365 28690 3.8 1086 3.4 968

Lifetime 109500 3.8 4154 3.4 3704

6th Dam: Luck-E Mars Karlie-TW
EX-90,3E VEVE

6-08 365 35230 3.2 1143 2.9 1010

Lifetime 171260 3.4 5791 2.9 5033

7th Dam:

Sun-Made Glendell Karmin-ET VG-87
EX-94,2E EEEEE

4-05 340 28870 2.8 807 2.8 795

8th Dam: Hiatt Kay EX-90 VEVE DOM

3-09 313 17680 3.9 682

9th Dam: Bayless Fury Kay
EX-92,2E EEEV GMD-DOM

6-03 365 21430 3.6 771

10th Dam:

Daisy Killybracken Spruceland VG-88



OCD Atwood Salsa Dancer-ET EX-95.2E EEEEE

**2nd Place Sr 3yr-old & HM Int. Champion @ WNY Reg. Show 2018 & 4th 4yr-old NY Holstein Show 2021
(Dam of Lot 14)*

LOT 14 Embryos

***4-#1 IVF female embryos sired by
choice of the 4 sires listed below**

*Reagan and Aaron Reece Tompkins
69 Black Cherry Lane
Ennice, NC 28623
336-363-4639*

Embryo sire choices:

(must choose sire at purchase)

Blondin Alpha*RC

120345248C 8/23 PTA +2299GTPI
+502M +.03% +27F +.02% +11P
+2.84T +2.23UDC +1.44FLC 80%R
Alligator X EX-92 Artist

and

Walnutlawn Sidekick

12508113C 8/23 PTA +2164GTPI
+.18%F +3.03T +2.33UDC +1.04FLC
Abbott X EX-94,2E McCutchen

and

Siemers Doc Hancock

3144882821 8/23 PTA +2715GTPI
+1089M +47F +37P +3.0PL 2.83SCS
+3.61T +3.40UDC +2.40FLC 98%R
King Doc X VG-85 Monterey

and

Stantons Chief-ET

3129015989 8/23 PTA +2268GTPI
+740M +9F +20P +.8PL 2.72SCS
+2.05T +2.13UDC +.35FLC 97%R
High Octane X VG Uno

Dam of Lot 14 embryos:

OCD Atwood Salsa Dancer-ET

8-05 EX-95,2E EEEEE 3124025216

2-05 359 27220 3.3 897 3.5 965

3-04 365 27780 3.9 1095 3.4 953

4-05 365 33180 3.3 1105 3.2 1069

6-03 365 42320 3.6 1525 3.2 1374

Lifetime 169510 3.8 6452 3.5 6009

**4th Place 4Y, NY Holstein Show 2021*

**2nd Place Sr 3yr-old & HM Int.*

Champion @ WNY Reg. Show 2018

Maternal sisters include:

Joleanna Gold Pourinrain

EX-92 EEEEE

**Grand Champion NYS Fair 2013*

**HHM All-Am Jr 2yr-old 2012*

OCD Aspen Midnight Rain-ET VG-87

**Nom. All-American Fall Calf 2009*

**Nom. All-American Fall Yearling 2010*

2nd Dam:

Joleanna Dur Splash of Rain

EX-91 EE+EE

2-03 365 27000 3.9 1048 3.5 933

3-11 358 32860 4.3 1399 3.3 1071

3rd Dam:

Joleanna White Rain-ET

EX-94 EEEEE

5-01 284 29440 3.2 928 2.9 867

**Jr. All American Jr. 3 yr Old*

**2nd Sum Yrlng M-E Fall Nat'l 2003*

4th Dam:

Joleanna Encore Raincrest

EX-91,2E EEEEE

3-11 338 28450 2.7 775 3.2 915

Lifetime 129540 3.0 3823 3.2 4125

5th Dam:

Joleanna Persevere Raincent

EX-90 EEEEE

7-01 365 28940 3.8 1089 3.3 958

Lifetime 166460 3.9 6414 3.2 5399



Golden-Rose Goldrush-ET EX-94,3E EEEEE

6-09 305 39900 4.8 1928 3.5 1392
(Dam of Lots 7 & 15)



Golden-Rose Abs Ginger-ET EX-94,2E
**Grand Champion NYSF 2018*
(Mat. sister to Lot 15)

2nd Dam
Golden-Rose Shott Royal-ET
EX-91,2E EEEVV
3-11 305 35640 3.2 1158 3.1 1108
Lifetime 229200 3.6 8301 3.2 7421
3rd Dam:
Oakfield Pronto Ritzi
EX-93,2E EEEEE
3-01 365 36752 3.5 1286 3.1 1138
Lifetime 1177360 3.5 6211 3.3 5797
4th Dam:
Castleholm Dund Rhapsody-ET
EX-90 VEVVE
2-01 365 28850 3.0 859 3.0 857
5th Dam:
Astrahoe Stormatic Radiant
EX-91,2E EEEVV GMD
5-02 365 49840 4.2 2087 2.9 1443
Lifetime 130530 4.0 5182 3.4 4167
6th Dam:
Astrahoe LJ Rosa Rebel-ET
EX-92,2E EEEVV
7-05 365 48580 4.2 2021 3.0 1468
Lifetime 110960 3.9 4326 3.2 3529
7th Dam:
Pinehurst Royal Rosa-ET
EX-91,2E EEEEE
3-10 365 41400 3.3 1358 2.8 1145
Lifetime 115400 3.5 4073 3.1 3593
8th Dam:
Pinehurst Roulade EX-92,2E EEEEE
5-00 365 35130 3.6 1271 3.2 1115
Lifetime 142070 3.8 5395 3.1 4436
9th Dam:
Pinehurst Sweet Cleo EX-90 EEVEV
6-00 365 40380 4.4 1776 3.2 1305
Lifetime 191570 3.9 7392 3.3 6238
10th Dam:
Pinehurst Sweet Freedom EX-90
5-07 330 34520 4.3 1500 3.1 1084
11th Dam:
Pinehurst Sweet Delight EX-91,3E GMD
8-00 365 28460 4.2 1194 3.2 917
Lifetime 151600 4.0 6116 3.2 4907
12th Dam:
Pinehurst Rapture EX-96,4E GMD
8-02 365 30370 4.2 1290 3.1 948
Lifetime 160790 3.9 6337 3.0 2469
13th Dam:
Pinehurst Fragrance EX-90,2E
4-08 365 34490 3.6 1234
Lifetime 131700 3.5 4659F
14th Dam:
Hayssen Fond Ariel EX-90
Lifetime 105270 3.4 3559
15th Dam:
Hayssen D V Audrey EX-90,2E
Lifetime 126251 4.4 5547
16th Dam:
Whirlhill Q Rag Apple Ariel EX-92
Lifetime 228465 4.2 9595
17th Dam:
Arlite Posch EX-92 EEVE GMD
Lifetime 144739 3.6 5176
18th Dam:
Audrey Posch EX-93,2E EEEE GMD
Lifetime 180339 3.8 6775

LOT 15 Embryos

*Selling 3-#1 & 2-#2 IVF female embryos sired by Delta-Lambda

Travis Zuck
135 Fox Rd
Lebanon, PA 17042
717-821-7625

Mat. sisters to Lot 15:

Golden-Rose ABS Ginger-ET*RC
EX-94,2E EEEEE
4-01 365 33980 4.4 1497 3.4 1158
**Grand Champion NYSF 2018*
(Pictured above)

Zuck Un Gld Digger-ET
**Nom. Jr All-Am Spring Calf 2022*

Farnear Delta-Lambda-ET
3125993715 8/23 PTA +2829GTPI
+1347M +.00% +52F +.02% +48P
+724NM\$ +4.5PL +.9DPR 2.76SCS
+2.68T +2.81UDC +.90FLC 99%R
Delta X EX-91,2E Uno

Golden-Rose Goldrush-ET
10-10 EX-94,3E EEEEE 70337012
1-11 325 27820 4.2 1170 3.3 931
2-11 305 29950 4.0 1185 3.5 1039
5-03 305 28930 4.3 1240 3.5 1017
6-09 305 39900 4.8 1928 3.5 1392
Lifetime 261530 4.5 11762 3.6 9366
Sire: Braedale Goldwyn
(Pictured above)
**Granddaughter, Barbritzi, was the worlds 1st 20th generation EX!*



J&K-Vue Goldwyn Glamour-ET EX-96,3E EEEEE

**HM All-American 150,000 lb Cow 2016*

(Mat. sister to the Dam of Lot 16)

LOT 16 Embryos Daniel Kitchen and Chad & Sara Horst

10 N Millbach Rd

Newmanstown, PA 17073

717-269-2925

*Selling 2-#1 & 4-#2 IVF female embryos sired by Delta-Lambda

Farnear Delta-Lambda-ET

3125993715 8/23 PTA +2829GTPI
+1347M +.00% +52F +.02% +48P
+724NMS +4.5PL +.9DPR 2.76SCS
+2.68T +2.81UDC +.90FLC 99%R
Delta X EX-91,2E Uno

J&K-Vue Golden Glisten-ET

5-01 EX-92 EEEVE 3141093383
2-05 365 23640 4.0 943 3.3 770
3-07 342 24740 4.0 993 3.2 784
Sire: Sonnek Golddust-ET

Maternal sister:

**J&K-Vue Goldwyn Glamour-ET
EX-96,3E EEEEE**

4-07 359 35730 4.2 1492 3.2 1137
Lifetime 206300 4.1 8497 3.3 6859
**Res. Jr Champion Int'l Jr Show 2017*
**Supreme Champion Int'l Premier Jr Show 2017*
**HHM All-Am 150,000 lb Cow 2016*
**All-PA 150,00 lb Cow 2016*
**Nom. All-American 5yr-old 2013*
**Res. Grand Int'l Premer Jr Show 2013*
**All-PA 4yr-old 2012*
**Res. All-PA Jr. 3-year-old 2011*
**All-PA Jr 2yr-old 2010*

2nd Dam:

**J&K-Vue Encore Gina-ET
EX-93,2E EEEEE**

1-11 305 21050 4.3 911 3.4 718
3-06 305 22170 4.6 1013 3.6 796
4-10 305 24300 4.3 1044 3.4 821
6-00 349 23420 4.3 996 3.6 839
7-08 357 23880 4.4 1052 3.4 809
Lifetime 138540 4.5 6181 3.6 4920

**3rd Aged Cow PA Spring Show 2010*

**Res. All-PA 6-Year-Old 2008*

**1st 6yr-old N-E PA Champ Show '08*

**HM Grand Champ PA Spring Show 2007*

3rd Dam:

**Miss Spirit Goo Goo
VG-88 VVVVE**

3-11 305 21290 3.5 743 3.1 669

4th dam:

**Dolafton Rudi Galaxy
VG-89 VEVVE**

3-07 317 25426 3.3 838 3.7 944

**Nom. All-American Sr. 2yr-old 2000*



Erbacles Chief Sienna
(Dam of Lot 17)

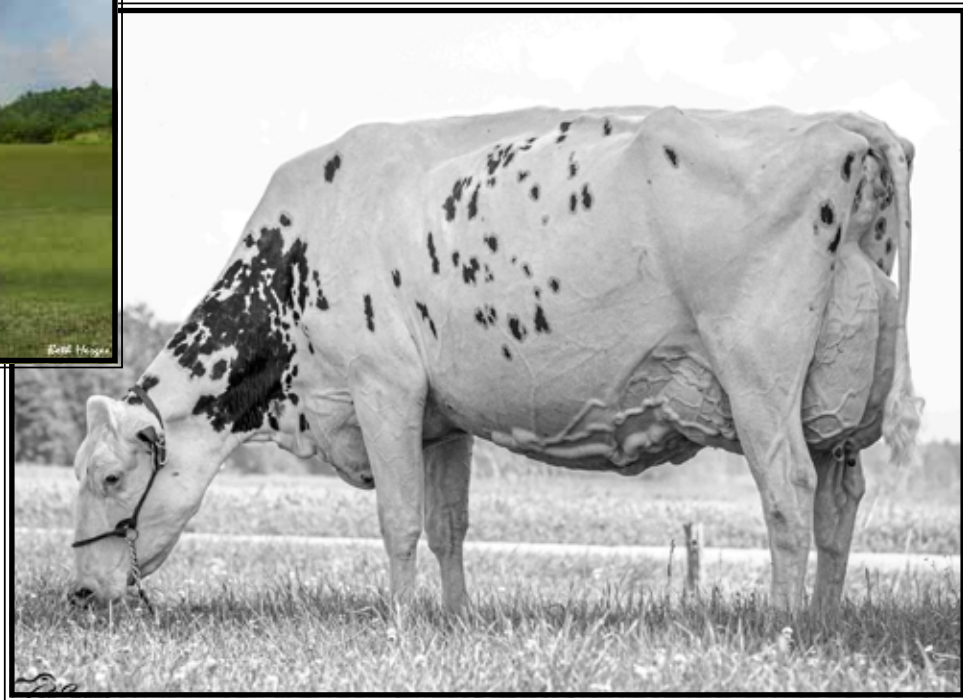

Erbacles Snapple Shakira-ET EX-97,2E-CAN 97-MS

**Supreme Champion World Dairy Expo 2021*
(4th Dam of Lot 17 ~ new 2023 photo!)

LOT 17A Embryos

**Selling 5-#1 IVF female embryos sired by Maximum-RED*

Sire of Lot 17A embryos:

Hodglynn Maximum-RED

14156509 8/23 PTA +2061GTPI
+2.07T +1.93UDC +1.15FLC 80%R
Altitude-RED X Maple-RED EX-94 A-A
**Maple was Grand of Royal B&W and R&W shows*

LOT 17B Embryos

**Selling 6-#2 IVF female embryos 2 by Dropbox; 2 by Master & 2 by Maximum-RED*

Sires of Lot 17B embryos:

Kings-Ransom Dropbox-ET

3224437486 8/23 PTA +3003GTPI
+974M +84F +54P +814NMS\$ +3.5PL
+3.27T +3.23UDC +1.11FLC 80%R
Highjump X EX-91 Casper

and

Golden-Oaks Master-ET

3139216917 8/23 PTA +1989GTPI
+3.53T +2.75UDC +.74FLC 95%R
Avalanche X Doorman

and

Maximum-RED (proof w Lot 17A)

Lamoreaux Land & Cattle LC

11628 Old Belding Rd NE
Belding, MI 48809
616-822-0101

**Embryos at Trans Ova, IA*

Dam of Lots 17A & 17B embryos:

Erbacles Chief Sienna

3221166149 99%RHA-I
Born 7/12/21 8/23 PTA +2265GTPI
+506M +2.76T +1.09UDC +1.09FLC
A2/A2 AB +11 conformation
-Due 11/11/23
Sire: Stantons Chief-ET
(Pictured above)

2nd Dam: Erbacles Hips Dont Lie
VG-85 +V++V
2-01 365 21010 4.3 912 3.8 791

3rd Dam: Erbacles Diamond Sparkle
EX-93,2 EEEEE
3-01 360 22270 4.4 982 3.8 839

4th Dam: (Pictured above)
Erbacles Snapple Shakira-ET
EX-97-2E-CAN 97-MS
4-11 365 35567 4.8 1711 3.8 1367
**Supreme Champion 2021 WDE & Royal*
**All-Am & All-Can Aged Cow 2021*
**All-American Jr 3yr-old 2018*
**Res. All-American Jr 2yr-old 2017*

5th Dam: Miss Apple Snapple-RED-ET
EX-96,2E EEEEE
4-02 365 38030 4.1 1547 3.7 1413
**Res. All-American R&W 125,000 lb Cow 2019*
**Un. All-Am & Res. All-Can R&W 4yr-old 2017*
**Nom. All-Canadian B&W 4yr-old 2017*
**HM All-Canadian R&W Junior Cow 2016*
**Res. All-American R&W Jr 3yr-old 2016*
**Un. All-American R&W Jr 2yr-old 2015*

6th Dam: (Pictured w/ Lot 12)
KHW Regiment Apple-RED-ET
EX-96,4E EEEEE DOM
9-01 365 36750 4.3 1582 3.5 1280
Lifetime 240640 4.7 11394 3.7 9013
**Multiple Time All-American R&W!*

7th Dam: Kamps-Hollow Altitude-ET
EX-95,2E EEEEE DOM
7-00 365 39690 4.7 1849 3.5 1385
Lifetime 144460 4.4 6295 3.7 5288

8th Dam: Clover-Mist Alisha-ET
EX-93,3E EEEEE DOM
Lifetime 226470 4.7 10659 3.6 8149

9th Dam: Clover-Mist Augy Star-ET*RC
EX-94,4E EEEEE DOM
Lifetime 206250 4.7 9793 3.5 7187

10th Dam: D-R-A August EX-96,4E EEEEE
**Nom. All-American Aged Cow 1986*

10th Dam & 11th Dam EX cows!



**S-S-I Doc Have Not 8783-ET
EX-92 EEEEE**

**Nom. All-American Fall Yearling in Milk 2019
(2nd Dam of Lot 18)*



**S-S-I Doc Have Not 8784-ET
EX-96 EEEEE**

**Sold for \$1.925 million in package
& Res. All-American 4yr-old 2022
(Full sister to the 2nd Dam of Lot 18)*

LOT 18 Embryos

**Selling 4-#1 IVF female embryos
sired by Dropbox*

**Embryos @ Trans Ova, MD*

Lamoreaux Land & Cattle LC

11628 Old Belding Rd NE
Belding, MI 48809
616-822-0101

Kings-Ransom Dropbox-ET

3224437486 8/23 PTA +3003GTPI
+974M +84F +54P +814NMS\$ +3.5PL
+3.27T +3.23UDC +1.11FLC 80%R
Highjump X EX-91 Casper

Ernest-Anthony Not Often-ET

3253982976 8/23 PTA +2693GTPI
+977M +37F +44P +508NMS\$ +2.4PL
+3.13T +2.71UDC +.84FLC
-yearling heifer
Sire: AOT Homecoming-ET

**10th Dam: Regancrest Elton Disrael-ET
VG-88 EX-MS DOM**

2-04 365 33617 4.5 1499 3.5 1169
Full brother: 7HO5157 Durham

**11th Dam: Snow-N Denises Dellia
EX-95,2E EEEEE GMD-DOM**
6-00 365 35230 4.0 1425 3.0 1049
Lifetime 180240 3.9 7108 3.2 5723
**Dam of sires 'Durham' & 'Dundee'*

**12th Dam: Snow-N Dorys Denise
EX-90,2E EX-MS GMD-DOM**
5-09 365 33350 3.8 1256 3.1 1038
Lifetime 114010 3.6 4153 3.2 3649

**2nd Dam: (Pictured above)
S-S-I Doc Have Not 8783-ET
EX-92 EEEEE**

1-10 365 25480 4.8 1223 3.6 923
3-05 305 33380 4.7 1571 3.6 1194

**Topped the South Mountain Spotlight Sale
at \$115,000!*

**Nom. All-Am Fall Yrlng in Milk 2019
1st Milking Yrlng M-E Fall Nat'l 2019

Full sister: (Pictured above)

S-S-I Doc Have Not 8784-ET EX-96
3-06 297 33720 3.6 1218 3.3 1107

**Res. All-American 4yr-old 2022
*Sold as a pkg for \$1,925 million in Duckett
Summer Selections Sale II, 2022*

**3rd Dam: Fly-Higher Jedi Havenot-ET
VG-86 VVV+V**

3-05 365 31495 3.2 994 3.4 1060
4-07 365 31429 3.1 985 3.3 1034

**4th Dam: Cookiecutter Masy Hashes-ET
VG-85 +VV+V**

2-01 365 31360 3.8 1195 3.4 1061
3-11 365 39630 3.6 1436 3.1 1209
Lifetime 121290 3.9 4762 3.2 3920

**5th Dam: Cookiecutter Mom Halo-ET
2-09 VG-88 VV+VE DOM**

2-00 365 35280 5.2 1819 3.7 1304
**Global Cow of the Year 2019!*

**6th Dam: Cookiecutter Gld Holler-ET
VG-88 VVV+E DOM**

2-03 365 40730 3.5 1410 3.1 1249
**Nom. Int'l Cow of the Year 2016*

7th Dam:

**Ms Kings-Rnsm Champ Haley-ET
EX-90 EEEVE GMD-DOM**

3-11 365 43690 3.7 1625 3.1 1357

**8th Dam: Regancrest-JDV Hanna-ET
EX-90 EEVVE**

4-07 365 45110 4.3 1922 3.2 1449

**9th Dam: Long-Haven Rudolph Dee-ET
EX-90,2E EVVEE GMD-DOM**

2-11 365 32720 4.8 1565 3.8 1252
Lifetime 166900 4.3 7099 3.5 5884



Arethusa Brokaw Anellah-ET EX-93 EEEEE
(Dam of Lot 19)

LOT 19 Embryos

*Selling 5-#1 IVF female embryos
sired by Alpha*RC

*Embryos @ Trans Ova, MD

Jared Kline

803 Prescott Rd
Lebanon, PA 17042
717-679-9299

Blondin Alpha*RC

120345248C 8/23 PTA +2299GTPI
+502M +.03% +27F +.02% +11P
+2.84T +2.23UDC +1.44FLC 80%R
Alligator X EX-92 Artist

Arethusa Brokaw Annellah-ET

5-03 EX-93 EEEEE 3126029572
-herd not on official test
Sire: Mr Atwood Brokaw-ET
(Pictured above)

2nd Dam:

Ernest-Anthony Accolade-ET
EX-94,2E EEEEE

4-02 331 27630 6.1 1699 3.6 994
5-06 347 32820 4.8 1579 3.2 1055
6-08 365 31280 5.4 1690 3.2 1015
Lifetime 114830 5.2 6023 3.4 3859

Maternal sisters include:

Ernest-Anthony Astoria-ET EX-94
-HM Sr Champion 2014 NY Spring Int'l
Ernest-Anthony Acoustic-ET EX-94

3rd Dam:

Ernest-Anthony Aphrodite-ET
EX-95,2E EEEEE

4-01 340 37960 5.8 2202 3.5 1341
6-08 365 40370 4.0 1617 3.2 1283
Lifetime 154120 4.5 6972 3.3 3609

**Nom. All-American 125,000 lb Cow 2010*

**Member All-Am Produce of Dam 2009*

**Member All-Am Sr Best 3 Females 2009*

**Mem of Un. A-A Sr Best 3 Females 2007*

**Mem. Res All-Am Produce of Dam 2007*

Full sisters:

EO Siemers Ashlyns Angel EX-95,2E

Kingsmill Ashlyns Audrey EX-94

EK-Oseeana Ambrosia-ET EX-95,2E

4th Dam: Tri-Day Ashlyn-ET

EX-96,2E EEEEE GMD-DOM

4-09 365 43090 4.8 2079 3.5 1503
Lifetime 144770 4.6 6665 3.5 5135

**All-Time All-American 4yr-old cow*

**HHM All-Time All-Am Sr 3yr-old*

**Voted All-World 2001*

**All-Am & All-Can 4yr-old cow 2001*

**All-Am & Res All-Can Sr 3yr-old 2000*

5th Dam: Bendy-Brook Odyssey Favorite
EX-92,2E EVÈÈÈ DOM

6-01 337 22670 3.4 770 3.1 706

**Res. All-Am Produce of Dam 2000*

**Nom Jr All-Am Aged Cow 1995*

6th Dam: Bendy-Brook Star Fonda
VG-86 VG-MS

Lifetime 108500 3.4 3725 3.2 3430



**Silvermaple Damion Camomile
EX-95 EEEEE**

**All-Am & All-Can Jr 3yr-old 2011
(3rd Dam of Lot 20)*



**Intense Jordy Camille-RED-ET
EX-91 EEVVE**
(Dam of Lot 20)

LOT 20 Embryos

*Selling 5-#1 IVF female embryos
sired by Unstopabull-RED

*Embryos @ Trans Ova, MD

Charles Wainwright
373 Morning Sun Drive
Schoharie, NY 12157
518-295-8941

Riverdown Unstopabull-RED
11801450C 4/23 PTA +1952GTPI
+1.5PL +1.0DPR 2.96SCS
+2.06T +2.05UDC +1.31FLC 99%R
Avalanche X EX-91,3E Apple Jack

Intense Jordy Camille-RED-ET
3-09 EX-91 EEVVE 110767964C
2-00 297 22910 3.6 836 3.2 732
3-00 255 22050 3.7 809 3.1 676 RIP
Sire: Cycle McGucci Jordy-RED
(Pictured above)

2nd Dam:
Butlerview Awes Cally-ET
VG-87-CAN 2yr-old
Sisters include:
Butlerview Door Camilla EX-92
**Jr All-American Winter Calf 2014
Nom. All-American Winter Calf 2014
Butlerview Doorman Class EX-91
**Res. Jr All-American Spring Yrlng 2015
HM All-American Spring Calf 2014
Silvermaple Windham Camille EX-92
**Res. All-Am Sr 2yr-old 2015*
3rd Dam: (Pictured above)
Silvermaple Damion Camomile
EX-95 EEEEE
3-03 365 32268 4.1 1327 3.4 1098
Lifetime 130677 4.2 5506 3.5 4555
**Sold for \$290,000 in 2012 Int'l Intrigue Sale
*All-American Jr 3yr-old 2011
*All-Canadian Jr 3yr-old 2011
*Int. & Res. Grand Champ WDE 2011
*Int. Champ Royal Winter Fair 2011
*All-Canadian Jr 2yr-old 2010
All-American Jr 2yr Old 2010
4th Dam:
Stanhope Camila Goldwyn-ET
VG-89-CAN @ 9yrs *1
4-01 365 30461 4.9 1486 3.1 952
Lifetime 127053 4.7 6001 3.4 4358
5th Dam:
Kendu Triumphant Charity
EX-93-CAN 3*
3-04 365 28518 3.7 1064 2.9 834
**2nd 5yr-old Vancouver Island 2006*
6th Dam:
Kendu Broker Cleopatra GP-83-CAN
3-01 321 22000 4.0 886 3.5 763
7th Dam:
Elm Craft Tab Crystal VG-88-CAN
6-11 365 27661 3.0 1069 3.2 888
Lifetime 142649 4.0 5681 3.3 4744



Kingsmill Goldwyn Jewel EX-94,3E EEEEE

Lifetime 209000 4.2 8839 3.4 7064
(Descendants sell as Lots 21, 22 & 23)

LOT 21 #4892
Springhill-OH Wind Jeta-ET
 3-01 VG-85 VVV+V
 3141691169 100%RHA-NA
 Born 6/2/20
 1-11 363 23020 4.7 1072 3.5 806
Fresh 5/31/23 w/ 2nd calf
 8/14 test- 100 lbs
Bred 8/13/23 to 7HO15085 Parfect

FULL sisters to Lot 21:
Springhill-OH Wind Jada-ET
EX-94,2E EEEEE
 4-07 365 39000 3.9 1532 3.5 1381
 LTD 132340 4.0 5232 3.5 4576
(Pictured w/ Lot 22)
**1st Sr 3yr-old, Intermediate & Grand
 Champion Mid-East Summer Nat'l &
 Ohio State Fair 2019*

Springhill-OH Wind Julep-ET
EX-94,2E EEEEE
 5-05 365 35240 3.9 1384 3.2 1144
(Pictured w/ Lot 23)

Springhill c/o Christopher Lang
 7301 State Route 514
 Big Prairie, OH 44611
 330-473-9660

Gillette Windbrook-ETS
 7816429C 4/23 PTA +2006GTPI
 +1.63T +.78UDC +1.59FLC 99%R
 FBI X VG-88 Blitz

Kingsmill Goldwyn Jewel
9-05 EX-94,3E EEEEE 69175358
 1-09 365 26020 4.0 1029 3.1 807
 3-04 329 30440 4.2 1271 3.2 962
 4-04 319 33170 4.1 1370 3.3 1093
 5-05 274 27300 4.3 1172 3.3 903
 6-04 307 28340 4.5 1277 3.3 945
 7-03 354 23310 4.2 969 3.6 830
 9-00 365 30680 4.3 1329 3.0 931
 Lifetime 209000 4.2 8839 3.4 7064
 Sire: Braedale Goldwyn
(Pictured above)
**5th Jr 2yr-old M-E Spring Nat'l 2012*

2nd Dam:
Ocean-View Derry Joules
EX-93,2E EEEEE
 2-05 365 30010 4.5 1342 3.2 958
 4-00 305 35650 4.9 1264 3.3 848
Maternal sisters include:
Ocean-View Ito Jewel EX-94,2E DOM
**Res. All-American Jr 3yr-old 2005*

3rd Dam:
Ocean-View Durham Jewel
EX-91,2E VEVVE GMD-DOM
 3-06 365 39225 3.2 1262 3.3 1277

4th Dam:
Ocean-View Rudolph Jewel-ET
VG-85 +VV+V GMD-DOM
 2-11 365 32150 3.6 1157 3.2 1044
 Lifetime 107990 3.7 4048 3.2 3432

5th Dam:
Maspringhill Joy-ET
VG-86 VV+V GMD-DOM
 4-09 365 37620 4.7 1763 3.1 1154
 Lifetime 106100 4.6 4905 3.2 3389

6th Dam:
Langacres Cleitus Jewel-ET
EX-93,3E EEEEE GMD-DOM
 7-11 365 41220 3.3 1342 2.8 1156
 Lifetime 181330 3.9 7114 3.1 5644

7th Dam:
Langacres Mars Holly
EX-90 VEVE GMD-DOM
 3-06 365 31310 3.9 1230 2.8 891

8th Dam:
Langacres Glendell Heather
EX-91,3E EEEE GMD-DOM
 8-04 365 33670 4.0 1340 3.0 1018
 Lifetime 181310 3.9 7039 3.1 4811

9th Dam:
Langacres Elevation Hope
EX-91,2E VEEE GMD-DOM
 10-05 365 31490 4.3 1350 3.0 953
 Lifetime 205060 4.4 9093 3.2 4147



Springhill-OH Wind Jada-ET EX-94,3E EEEEE

* *Grand Champion Mid-East Summer Nat'l & Ohio State Fair 2019*
(Dam of Lot 22, 2nd Dam of Lot 23 and full sister to Lot 21)

LOT 22 #4897

Springhill-OH DM Jinx-ET

3141691174 99%RHA-I
Born 3/2/21

Fresh 7/4/23
8/14 test- 78 lbs

Springhill c/o Christopher Lang

7301 State Route 514
Big Prairie, OH 44611
330-473-9660

Val-Bisson Doorman-ET

107281711C 4/23 PTA +2132GTPI
+.11% +12F +.09% +9P +.2PL
+2.48T +1.58UDC +.66FLC 99%R
Bookem X EX-94 Shottle

Springhill-OH Wind Jada-ET

6-01 EX-94,2E EEEEE 3132783154
2-03 365 23440 4.2 975 3.4 798
3-04 305 24370 3.8 929 3.4 820
4-07 365 39000 3.9 1532 3.5 1381
6-00 365 37730 3.9 1459 3.4 1283
Lifetime 145780 4.0 5800 3.4 1283

(Pictured above)

**1st Sr 3yr-old, Intermediate & Grand
Champion Mid-East Summer Nat'l &
Ohio State Fair 2019*

FULL sister:

Springhill-OH Wind Julep-ET
EX-94,2E EEEEE
5-05 365 35240 3.9 1384 3.2 1144
(Pictured w/ Lot 23)

2nd Dam: (Pictured w/ Lot 21)
Kingsmill Goldwyn Jewel
EX-94,3E EEEEE

1-09 365 26020 4.0 1029 3.1 807
3-04 329 30440 4.2 1271 3.2 962
4-04 319 33170 4.1 1370 3.3 1093
5-05 274 27300 4.3 1172 3.3 903
6-04 307 28340 4.5 1277 3.3 945
7-03 354 23310 4.2 969 3.6 830
9-00 365 30680 4.3 1329 3.0 931
Lifetime 209000 4.2 8839 3.4 7064

**5th Jr 2yr-old M-E Spring Nat'l 2012*

3rd Dam: Ocean-View Derry Joules
EX-93,2E EEEEE

4-00 305 35650 4.9 1264 3.3 848

Maternal sisters include:

Ocean-View Ito Jewel EX-94,2E DOM

**Res. All-American Jr 3yr-old 2005*

4th Dam: Ocean-View Durham Jewel
EX-91,2E VEVVE GMD-DOM

3-06 365 39225 3.2 1262 3.3 1277

5th Dam: Ocean-View Rudolph Jewel-ET
VG-85 +VV+V GMD-DOM

2-11 365 32150 3.6 1157 3.2 1044
Lifetime 107990 3.7 4048 3.2 3432

6th Dam: Maspringhill Joy-ET
VG-86 VV+V GMD-DOM

4-09 365 37620 4.7 1763 3.1 1154
Lifetime 106100 4.6 4905 3.2 3389

7th Dam: Langacres Cleitus Jewel-ET
EX-93,3E EEEEE GMD-DOM

7-11 365 41220 3.3 1342 2.8 1156
Lifetime 181330 3.9 7114 3.1 5644

8th Dam: Langacres Mars Holly
EX-90 VEVE GMD-DOM

3-06 365 31310 3.9 1230 2.8 891

9th Dam: Langacres Glendell Heather
EX-91,3E EEEE GMD-DOM

8-04 365 33670 4.0 1340 3.0 1018
Lifetime 181310 3.9 7039 3.1 4811

10th Dam: Langacres Elevation Hope
EX-91,2E VEEE GMD-DOM

10-05 365 31490 4.3 1350 3.0 953
Lifetime 205060 4.4 9093 3.2 4147



Springhill-OH Wind Julep-ET EX-94,2E EEEEE

5-05 365 35240 3.9 1384 3.2 1144

(Full sister to Lot 21, full sister to the Dam of Lot 22 & full sister to the 2nd Dam of Lot 23)

LOT 23 #871
Springhill-OH M Jenevieve
 3218064743 99%RHA-I
 Born 6/21/21

Fresh 6/18/23
 8/14 test- 80 lbs

Springhill c/o Christopher Lang
 7301 State Route 514
 Big Prairie, OH 44611
 330-473-9660

Mountfield SSI Dcy Mogul-ET
 3006972816 8/23 PTA +2282GTPI
 +447M +.08% +41F +14P +.0PL
 +1.29T +2.09UDC +1.05FLC 99%R
 Dorcy X VG-88 DOM Marsh

Springhill-OH Doorman Jewel
2-06 VG-86 VVV+V 3141691156
 2-02 182 15270 3.6 544 3.3 501
 Sire: Val-Bisson Doorman-ET

9th Dam: Langacres Mars Holly
EX-90 VEVE GMD-DOM
 3-06 365 31310 3.9 1230 2.8 891
10th Dam: Langacres Glendell Heather
EX-91,3E EEEE GMD-DOM
 8-04 365 33670 4.0 1340 3.0 1018
 Lifetime 181310 3.9 7039 3.1 4811
11th Dam: Langacres Elevation Hope
EX-91,2E VEEE GMD-DOM
 10-05 365 31490 4.3 1350 3.0 953
 Lifetime 205060 4.4 9093 3.2 4147

2nd Dam: (Pictured w/ Lot 22)
Springhill-OH Wind Jada-ET
EX-94,2E EEEEE
 2-03 365 23440 4.2 975 3.4 798
 3-04 305 24370 3.8 929 3.4 820
 4-07 365 39000 3.9 1532 3.5 1381
 6-00 365 37730 3.9 1459 3.4 1283
 Lifetime 145780 4.0 5800 3.4 1283
**1st Sr 3yr-old, Intermediate & Grand
 Champion M-E Summ Nat'l & Ohio State
 Fair 2019*

FULL sister:
Springhill-OH Wind Julep-ET
EX-94,2E EEEEE
 5-05 365 35240 3.9 1384 3.2 1144
 (Pictured above)

3rd Dam: (Pictured w/ Lot 21)
Kingsmill Goldwyn Jewel
EX-94,3E EEEEE
 4-04 319 33170 4.1 1370 3.3 1093
 Lifetime 209000 4.2 8839 3.4 7064
**5th Jr 2yr-old M-E Spring Nat'l 2012*

4th Dam: Ocean-View Derry Joules
EX-93,2E EEEEE
 4-00 305 35650 4.9 1264 3.3 848

Maternal sisters include:
Ocean-View Ito Jewel EX-94,2E DOM
**Res. All-American Jr 3yr-old 2005*

5th Dam: Ocean-View Durham Jewel
EX-91,2E VEVVE GMD-DOM
 3-06 365 39225 3.2 1262 3.3 1277

6th Dam: Ocean-View Rudolph Jewel-ET
VG-85 +VV+V GMD-DOM
 2-11 365 32150 3.6 1157 3.2 1044
 Lifetime 107990 3.7 4048 3.2 3432

7th Dam: Maspringhill Joy-ET
VG-86 VV+V GMD-DOM
 4-09 365 37620 4.7 1763 3.1 1154
 Lifetime 106100 4.6 4905 3.2 3389

8th Dam: Langacres Cleitus Jewel-ET
EX-93,3E EEEEE GMD-DOM
 7-11 365 41220 3.3 1342 2.8 1156
 Lifetime 181330 3.9 7114 3.1 5644



Snow-N Denises Delia EX-95,2E EEEEE GMD-DOM

Lifetime 180240 3.9 7108 3.2 5723

(6th Dam of Lot 24)

LOT 24 #4898

Springhill-OH DM Destiny

2-03 GP-80 ++GG+

3141691175 99%RHA-I

Born 4/20/21

2-00 72 5392 3.4 181 2.9 155 RIP

8/14 test- 88 lbs

Fresh 5/4/23

Bred

Springhill c/o Christopher Lang

7305 State Route 514

Big Prairie, OH 44611

330-473-9660

Val-Bisson Doorman-ET

107281711C 4/23 PTA +2132GTPI

+ .11% +12F +.09% +9P +.2PL

+2.48T +1.58UDC +.66FLC 99%R

Bookem X EX-94 Shottle

Springhill-OH GC Disrael

4-07 VG-87 VE+VV 3141691153

2-04 302 17670 3.3 590 3.1 541

3-04 365 24310 3.0 733 3.1 750

Sire: Mr Chassity Gold Chip-ET

2nd Dam:

**Springhill-OH Wildcat Dixee
EX-94,4E EEEEE**

2-00 365 24280 3.2 788 3.3 790

3-01 298 24830 3.8 939 3.2 785

4-01 321 28220 3.9 1111 3.3 931

5-01 365 33310 3.2 1076 3.2 1065

6-07 365 31800 4.0 1276 3.4 1093

7-11 294 24770 3.7 928 3.1 756

8-11 365 26930 3.4 920 3.0 807

10-07 365 29990 3.8 1149 3.3 996

Lifetime 241820 3.7 8999 3.3 7907

3rd Dam:

**Miss Springhill LJ Divine
EX-90 EEVVE**

5-07 305 27970 3.8 1054 3.0 848

Lifetime 132410 3.8 5028 3.1 4118

4th Dam:

**Miss Springhill Divine-ET
GP-83 +EV++**

3-09 365 27440 3.7 1002 3.3 919

5th Dam:

**Regancrest Elton Disrael-ET
VG-88 EX-MS DOM**

2-04 365 33617 4.5 1499 3.5 1169

Full brother: 7HO5157 Durham

6th Dam:

**Snow-N Denises Dellia
EX-95,2E EEEEE GMD-DOM**

6-00 365 35230 4.0 1425 3.0 1049

Lifetime 180240 3.9 7108 3.2 5723

*Dam of sires 'Durham' & 'Dundee'

7th Dam:

**Snow-N Dorys Denise
EX-90,2E EX-MS GMD-DOM**

5-09 365 33350 3.8 1256 3.1 1038

Lifetime 114010 3.6 4153 3.2 3649



Starmark Aftershock Karley EX-94,3E EEVVE

8-09 365 30810 3.1 953 3.1 968

(Dam of Lots 25, 26 & 27 and 2nd Dam of Lot 25½)

LOT 25 #877

Springhill-OH S Kia-ET

3218064749 99%RHA-I

Born 6/2/21

Fresh 7/17/23

8/14 test- 72 lbs

Springhill c/o Christopher Lang

7301 State Route 514

Big Prairie, OH 44611

330-473-9660

Avant-Garde Unix Select-ET

3149135073 4/23 PTA +2216GTPI

+1.16% +22F +.04%P 2.75SCS

+2.81T +1.98UDC +.39FLC 92%R

Unix X EX-95,2E McCutchen

Starmark Aftershock Karley

9-04 EX-94,3E EEVVE 141343486

2-00 356 24130 3.7 883 3.2 783

3-01 320 26130 3.4 899 3.2 847

4-02 277 26320 3.1 821 3.2 843

5-01 303 28860 3.7 1072 3.2 930

7-03 357 20530 3.2 653 3.2 661

8-09 365 30810 3.1 953 3.1 968

Lifetime 158280 3.4 5331 3.2 5091

Sire: Ms Atlees Sht Aftershock-ET

(Pictured above)

**1st 150,000 lb Coew Venango Fall
Classic 2020*

2nd Dam:

Tumbleweed Stormatic Kay-ET

3rd Dam:

Doc-King Kemview Kayla-ET

EX-93 EEEEE

3-03 305 28690 4.5 1294 3.3 960

4th Dam:

Windsor-Manor A Jet Kaye-ET

EX-92,2E EEEEE

2-00 365 22710 3.7 833 3.3 741

5th Dam:

Del-Myr Milu Kelly

EX-93,3E EEEE GMD-DOM

8-04 365 23390 3.1 730 3.0 702

Lifetime 140890 3.2 4472 3.3 2778

6th Dam:

Del-Myr Elevation Donna

EX-91,3E EEV DOM

9-06 365 24050 3.7 898 3.2 781

Lifetime 148930 3.7 5503

LOT 25½ #1072

Springhill-OH Handy Kia*RC

3265818608 99%RHA-I

Born 7/17/23

Sire: AOT Webster Handy-RED-ET

3202768402 4/23 PTA +1779GTPI

+1535M +66F +50P +823NMS +4.6PL

+1.55T +1.59UDC +.78FLC 81%R

Webster X VG-88 Salvatore

Dam: Kia (Sells as Lot 25)

-45th Annual Lebanon County Showcase Sale-

LOT 26 #882

Springhill-OH S Kia-ET

2-01 GP-83 +++GV

3218064754 99%RHA-I

Born 6/4/21

1-11 71 5281 3.5 185 3.0 160 RIP

8/14 test- 76 lbs

Fresh 5/5/23

Bred 8/9/23 to 250HO12961 King Doc

Springhill c/o Christopher Lang

7301 State Route 514

Big Prairie, OH 44611

330-473-9660

Avant-Garde Unix Select-ET

3149135073 4/23 PTA +2216GTPI

+1.16% +22F +.04%P 2.75SCS

+2.81T +1.98UDC +.39FLC 92%R

Unix X EX-95,2E McCutchen

Starmark Aftershock Karley

9-04 EX-94,3E EEVVEE 141343486

2-00 356 24130 3.7 883 3.2 783

3-01 320 26130 3.4 899 3.2 847

4-02 277 26320 3.1 821 3.2 843

5-01 303 28860 3.7 1072 3.2 930

7-03 357 20530 3.2 653 3.2 661

8-09 365 30810 3.1 953 3.1 968

Lifetime 158280 3.4 5331 3.2 5091

Sire: Ms Atlees Sht Aftershock-ET

(Pictured w/ Lot 25)

**1st 150,000 lb Coew Venango Fall
Classic 2020*

2nd Dam:

Tumbleweed Stormatic Kay-ET

3rd Dam:

Doc-King Kemview Kayla-ET

EX-93 EEEEE

3-03 305 28690 4.5 1294 3.3 960

4th Dam:

Windsor-Manor A Jet Kaye-ET

EX-92,2E EEEEE

2-00 365 22710 3.7 833 3.3 741

5th Dam:

Del-Myr Milu Kelly

EX-93,3E EEEE GMD-DOM

8-04 365 23390 3.1 730 3.0 702

Lifetime 140890 3.2 4472 3.3 2778

6th Dam:

Del-Myr Elevation Donna

EX-91,3E EEV DOM

9-06 365 24050 3.7 898 3.2 781

Lifetime 148930 3.7 5503

LOT 28 #1043

Springhill-OH Timtam-TW*RC

3265818579 99%RHA-I

Born 5/7/23

Springhill c/o Christopher Lang

7301 State Route 514

Big Prairie, OH 44611

330-473-9660

Riverdown Unstopabull-RED

11801450C 4/23 PTA +1974GTPI

+1.5PL +2.19T +2.15UDC +1.42FLC

Avalanche X EX-91,3E Apple Jack

Raberland Mogul Trixie

7-05 EX-93,2E EEEEE 73947109

4-11 365 28990 3.9 1145 3.1 909

6-03 345 32450 4.4 1430 3.2 1054

Sire: Mountfield SSI Dcy Mogul-ET

2nd Dam:

Raberland Shottle Taneka

GP-82 VEVFG

3rd Dam:

Steinberg Toy Tippy

EX-91,2E EEVVEE

4-06 305 22850 3.7 835 3.1 706

5-07 305 25290 3.5 878 3.2 798

7-01 305 24210 3.9 947 3.0 720



Cookiecutter Dta Habitan-ET EX-90 EVVVE DOM

2-04 365 36280 4.7 1706 3.3 1214

(2nd Dam of Lot 29)

LOT 29 #1899

Furnace-Hill Happiness-ET

2-06 GP-83 ++G++

3213818518 99%RHA-I

Born 4/3/20 8/23 PTA +2896GTPI

+1184M +.07% +66F +.07% +57P

+803NMS\$ +4.6PL -.7DPR 2.83SCS

+2.69T +2.34UDC +1.16FLC

1-11 365 28530 4.1 1165 3.6 1038

Fresh 8/3/23

***One of the highest GTPI 3yr-olds**

Furnace-Hill Holsteins

480 Schaeffer Rd

Lebanon, PA 17042

717-821-0886

Pine-Tree-I Pursuit-ET

12857690 8/23 PTA +2944GTPI

+1510M +.05% +74F +.04% +60P

+996NMS\$ +7.0PL -.8DPR 2.87SCS

+1.63T +1.35UDC +1.29FLC 99%R

Imax X VG-86 DOM Profit

AOT Jared Habitual-ET

2-07 GP-83 +++GV 3147987746

2-02 365 30960 3.8 1184 3.6 1116

3-04 365 34730 4.6 1611 3.9 1341

Sire: Clear-Echo Jed Jared 745-ET

2nd Dam: (Pictured above)

**Cookiecutter Dta Habitan-ET
EX-90 EVVVE DOM**

2-04 365 36280 4.7 1706 3.3 1214

***Nom. Global Cowe of the Year 2020**

3rd Dam:

**Cookiecutter Day Haley-ET
VG-88 VEVVE DOM**

2-00 365 35140 3.9 1379 3.4 1192

4th Dam:

**Cookiecutter Mom Halo-ET
2-09 VG-88 VV+VE DOM**

2-00 365 35280 5.2 1819 3.7 1304

***Global Impact Cow of the Year 2019!**

**5th Dam: Cookiecutter Gld Holler-ET
VG-88 VVV+E DOM**

2-03 365 40730 3.5 1410 3.1 1249

***Nom. Int'l Cow of the Year 2016**

6th Dam:

**Ms Kings-Rnsm Champ Haley-ET
EX-90 EEVVE GMD-DOM**

3-11 365 43690 3.7 1625 3.1 1357

**7th Dam: Regancrest-JDV Hanna-ET
EX-90 EEVVE**

4-07 365 45110 4.3 1922 3.2 1449

**8th Dam: Long-Haven Rudolph Dee-ET
EX-90,2E EVVVE GMD-DOM**

2-11 365 32720 4.8 1565 3.8 1252

Lifetime 166900 4.3 7099 3.5 5884

**9th Dam: Regancrest Elton Disrael-ET
VG-88 EX-MS DOM**

2-04 365 33617 4.5 1499 3.5 1169

Full brother: 7HO5157 Durham

**10th Dam: Snow-N Denises Dellia
EX-95,2E EEEEE GMD-DOM**

6-00 365 35230 4.0 1425 3.0 1049

Lifetime 180240 3.9 7108 3.2 5723

**11th Dam: Snow-N Dorys Denise
EX-90,2E EX-MS GMD-DOM**

5-09 365 33350 3.8 1256 3.1 1038

Lifetime 114010 3.6 4153 3.2 3649



Kar-Je Mr A Lillie EX-94,3E EEEEE

Lifetime 282040 3.7 10393 2.9 8240

(4th Dam of Lot 30)

LOT 30 #23070

Kar-Je Denver Lantana

145274155 100%RHA-NA

Born 7/12/21

Fresh 6/14/23

-last test- 90 lbs 3.5%F 2.9%P

Jeff Zuck

135 Fox Rd

Lebanon, PA 17042

717-821-7625

Mr Mogul Denver 1426-ET

72128215 8/23 PTA +2551GTPI

+1738M +75F +54P +570NM\$ +.1PL

+1.21T +2.00UDC -.16FLC 99%R

Mogul X VG-87 GMD Robust

Kar-Jer Defiant Lakeside

3-04 VG-88 VVEVV 144821514

3-00 312 26470 2.9 768 3.0 801

Sire: Scientific B Defiant-ET*RC

2nd Dam:

Kar-Je Sid Lake

VG-87 VVE+V

2-02 288 23940 3.6 852 3.1 748

3-02 297 32580 3.5 1139 3.0 990

4-01 365 40140 3.7 1470 3.2 1267

Lifetime 104870 3.7 3851 3.1 3279

3rd Dam: Kar-Je Gld Chip Leona

EX-90 EEVEV

4-04 287 30860 3.5 1087 2.9 882

5-03 281 33520 3.2 1064 2.9 972

Lifetime 114390 3.4 3851 2.9 3370

4th Dam: (Pictured above)

Kar-Je Mr A Lillie

EX-94,3E EEEEE

3-02 305 34680 3.8 1312 3.0 1025

4-05 296 36780 3.6 1319 2.9 1075

6-11 365 45870 3.7 1677 2.9 1309

8-05 321 38160 3.4 1281 2.8 1074

9-05 365 35470 3.8 1353 3.0 1051

Lifetime 282040 3.7 10393 2.9 8240

5th Dam: Kar-Je Pontiac Lissie

VG-85 VVG+V

5-11 305 36880 3.8 1387 3.0 1099

7-02 356 39920 3.7 1488 3.1 1240

Lifetime 242830 3.6 8809 3.1 7487

6th Dam: Kar-Je Roy Lillian

VG-88 EV+EV

7-01 295 31530 3.5 1118 3.3 1044

Lifetime 172030 3.6 6190 3.3 5700

7th Dam: Kar-Je Throne Lydia

VG-86 +V+VV

5-10 305 32800 2.8 923 3.2 1064

Lifetime 132050 2.8 3673 3.3 4360

8th Dam: Kar-Je Limitless Lori*RC

VG-86 VEE++

5-03 300 30390 4.3 1302 3.3 1006

Lifetime 159790 4.5 7216 3.3 5328

9th Dam: Kar-Je Metro Lucinda

VG-86 VVPEV

6-06 305 28680 3.8 1079 3.1 903

Lifetime 157620 3.8 6004 3.2 5109

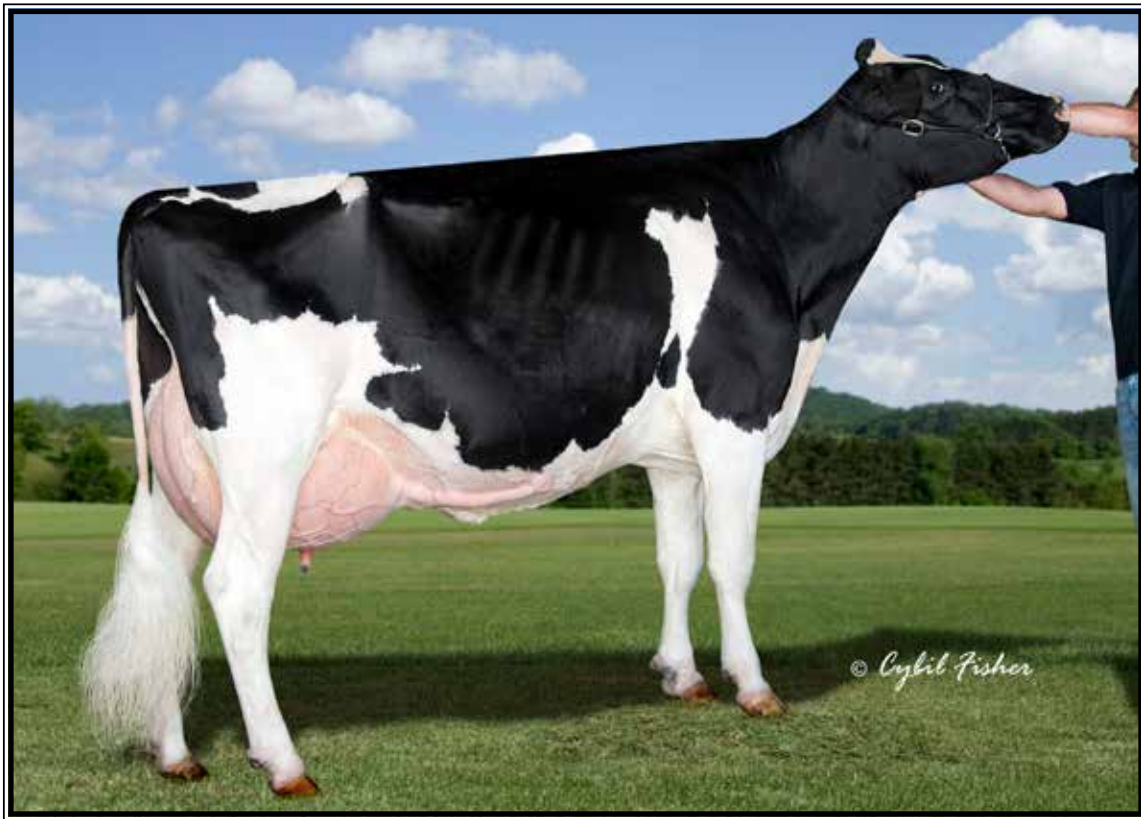

Curr-Vale Goldwyn Delicious*RC EX-94,2E EEVVE DOM

Lifetime 115820 4.0 4645 3.3 3768
(2nd Dam of Lot 31 & 3rd Dam of Lot 32)

LOT 31

Vista-Grande Jordy Dove*RC

3-04 GP-82 +G++V
3208052769 99%RHA-I
Born 5/21/19
1-10 365 23129 3.9 901 3.0 705
*Will sell fresh, Due 8/17/23

Joel Heisey
222 Old Mill Rd
Newmanstown, PA 17073
717-949-3211

Cycle McGucci Jordy-RED
3131666411 8/23 PTA +1693GTPI
+2.98T +2.26UDC +3.11FLC 99%R
McGucci X EX-90 Gold Chip

Curr-Vale Epic Detail-ET*RC
7-02 VG-88 VEVVV 70357045
1-10 305 20520 3.6 742 3.1 641
2-10 365 31890 3.5 1131 3.1 1001
4-07 365 28270 3.7 1043 3.2 910
5-08 293 24800 3.3 823 3.1 777
6-08 346 28000 4.6 1302 3.4 938
7-10 365 32330 4.6 1500 3.5 1122
Lifetime 184350 3.9 7235 3.3 5998
Sire: Generations Epic-ET

2nd Dam: (Pictured above)
Curr-Vale Goldwyn Delicious*RC
EX-94,2E EEVVE DOM
2-02 334 27100 3.4 909 3.3 882
3-02 365 32957 4.3 1442 3.1 1027
7-07 303 31340 4.1 1286 3.2 997
8-06 301 26050 4.1 1059 3.2 845
Lifetime 145170 4.0 5853 3.2 4702
Former #1 EX Red/RC cow of the breed

3rd Dam:
Curr-Vale Durham Apricot *RC
EX-91,3E EEEVE DOM
6-05 365 44260 2.9 1263 3.0 1317
Lifetime 242590 3.4 8190 3.1 7627

4th Dam:
Pineyvale Outside Apple-ET *RC
EX-90,2E EVEVE
5-07 305 26440 6.0 1585 3.3 873
Lifetime 178870 4.9 8721 3.2 5722

5th Dam:
Pineyvale Jed Anna EX-93,3E EEEEE
5-10 305 30560 4.1 1244 3.0 832
Lifetime 208840 4.2 8073 3.1 6570

6th Dam:
Pineyvale Ann-RED EX-94,4E EEEEE
7-10 305 32190 3.9 1254 2.8 908
Lifetime 160900 3.8 6186 2.9 4676

7th Dam:
Pineyvale Starbuck All-Star
EX-92,3E EEEEE DOM
7-08 305 35830 3.7 1313 3.1 1122
Lifetime 253810 3.7 9329 3.1 7843

8th Dam:
Pineyvale TT Ada EX-90 EVEE
6-01 305 22040 4.4 967 3.3 728

9th Dam:
Pineyvale Flame Alison VG-85 DOM
Lifetime 136810 3.3 4448

10th Dam: VG-88; 11th Dam: VG-86

LOT 32

Red & White Fresh Heifer

*reg. pending
Born 4/3/21
Fresh 7/5/23

Sire: Farnear Altitude-RED-ET
3128013348 8/23 PTA +2203GTPI
+193M +.2% +14F +16P 2.95SCS
+2.98T +2.61UDC +1.36FLC 99%R
Arvis X EX-96,2E McCutchen

Dam: Jordy Dove (Sells as Lot 31)

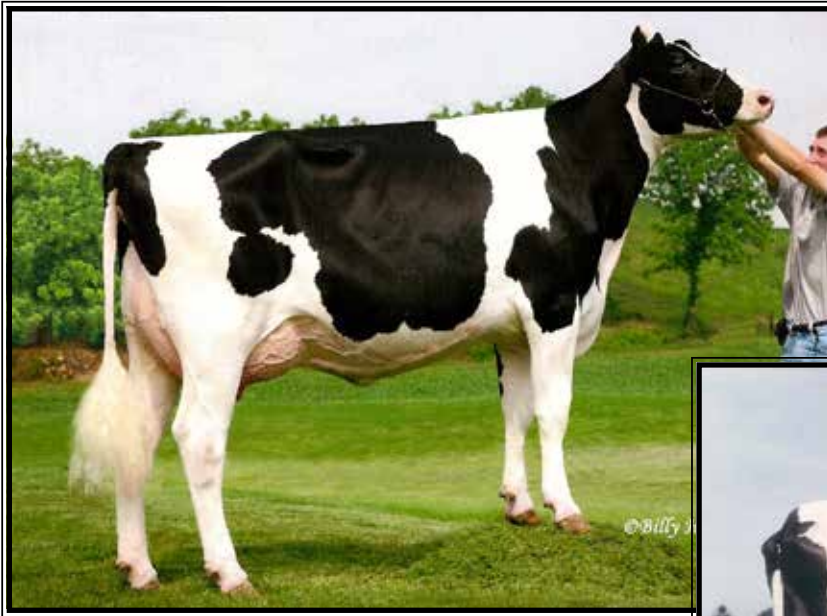

**Zim-Lea Goldwyn Jody-ET
EX-92 EE+EE**

2nd Sr. 2yr-old S/E Championship Show 2009
3-08 365 34520 4.2 1446 3.3 1134
(Full sister to the 4th Dam of Lot 33)



**Zim-Lea Wade Jackie
EX-93,3E EEEEE**

Lifetime 250940 3.7 9241 3.2 7980
(5th Dam of Lot 33)

LOT 33 #417
Dream-Lea Shock J-After
3233594800 100%RHA-NA
Born 5/21/21

Fresh 4/14/23
-milking 80 lbs
Bred 7/15/23 to 7HO15325 Hanans

Joel & Kaylene Wise
1 Meadow Lane
Newmanstown, PA 17073
717-222-6231

Ms Atlees Sht Aftershock-ET
65249839 8/23 PTA +1677GTPI
+1.53T +1.16UDC +.57FLC 99%R
Shottle X EX-92 All-Am Durham

Dream-Lea Merrick Jacy
2-10 GP-83 ++G++ 3151589396
2-00 305 22600 4.2 951 3.3 735
Sire: Pen-Col Merrick

DHI Herd Code 23-38-0681

2nd Dam:
Dream-Lea Atwood Jina
VG-88 EEV+V
2-01 294 24590 3.6 882 3.2 795
4-00 305 23650 3.5 834 3.3 788
5-01 305 24450 3.5 853 3.3 807

3rd Dam:
Dream-Lea Windbrook Jem
VG-87 EEE+V
3-02 337 35590 3.1 1107 3.1 1093
4-03 348 37770 3.2 1203 3.0 1141
Lifetime 240800 3.1 7527 3.1 7489

4th Dam:
Zim-Lea Goldwyn Joann-ET
VG-88 VVF+E
4-02 364 35370 3.5 1246 3.2 1146
Lifetime 187580 3.8 7149 3.3 6141

Full sister: (Pictured above)
Zim-Lea Goldwyn Jody-ET
EX-92 EE+EE
3-08 365 34520 4.2 1446 3.3 1134
**Topped 2007 Spring Promise Sale*
**Grand Champ Lanc. Show 2009*
**Supreme Champ Reading Show 2009*
**HM Grand Champion S/E Champ Show 2009*
-Grand Champion of the 2010 Lebanon County Holstein Show

5th Dam: (Pictured above)
Zim-Lea Wade Jackie
EX-93,3E EEEEE
6-04 305 34830 3.7 1293 3.1 1067
9-03 365 37440 3.8 1407 3.1 1173
Lifetime 250940 3.7 9241 3.2 7980



**Buttwood Durham Perfume
EX-94,3E EEEVE DOM**

Lifetime 190260 3.6 6923 3.5 661
(3rd Dam of Lot 34)



**King-Lane Shfle Polkadot-ET
UG-88 EUUUU**

2-05 365 32408 3.8 1222 3.2 1052
(Full sister to 3rd Dam of Lot 34)

LOT 34 #958

Donegal-Creek Dback Penny

2-04 VG-85 VV+V+
3216946070 99%RHA-I

Born 6/18/20

2-00 305 18000 3.9%F 3.2%P
(owner sampler herd)

Fresh 7/29/23 w/ 2nd calf

Joe Wivell

1350 Danegal Creek Rd
Columbia, PA 17512
717-471-5260

Mr D Apple Diamondback*RC

3013721049 8/23 PTA +1880GTPI
+2.49T +1.94UDC +1.35FLC 99%R
Doorman X EX-94,2E Talent

Donegal-Creek Gchip Promise

3-09 VG-88 VVVEV 3135300398
3-00 365 26500 4.1 1143 3.1 860
SDire: Mr Chassity Gold Chip-ET

2nd Dam:

Donegal-Creek Pedro 919

EX-90,2E EE+EV

3-01 305 28157 3.8 1082 3.0 842

4-03 305 32000 3.9 1276 3.0 991

3rd Dam:

King-Lane Shottle Prune-ET

VG-85 VVVGW

3-01 365 31730 3.5 1111 3.1 987

4-04 365 32720 3.1 1012 3.1 1006

Sisters include:

King-Lane Shfle Polkadot-ET

VG-88 EVVVV

2-05 365 32408 3.8 1222 3.2 1052

***Topped the Lin-Ro Dispersal at \$40,000**

King-Lane Goldwyn Perfume-ET

EX-91

***Res. All-PA Fall Calf 2009**

4th Dam: (Pictured above)

Buttwood Durham Perfume

EX-94,3E EEEVE DOM

4-04 365 37771 3.2 1251 3.1 1205

5-11 365 36724 3.8 1394 3.3 1204

7-11 365 37680 4.1 1551 3.4 1279

Lifetime 190260 3.6 6923 3.5 6661

5th Dam:

Buttwood Jolt Pamper VG-85

4-06 365 30690 4.1 1253 3.3 1016

7-03 365 33400 3.5 1165 3.3 1090

Lifetime 244130 3.9 9413 3.4 8191



**Ocean-View Roy Halo
EX-91 EEVVE**

5-04 365 36630 3.2 1181 3.3 1208
(3rd Dam of Lot 35)

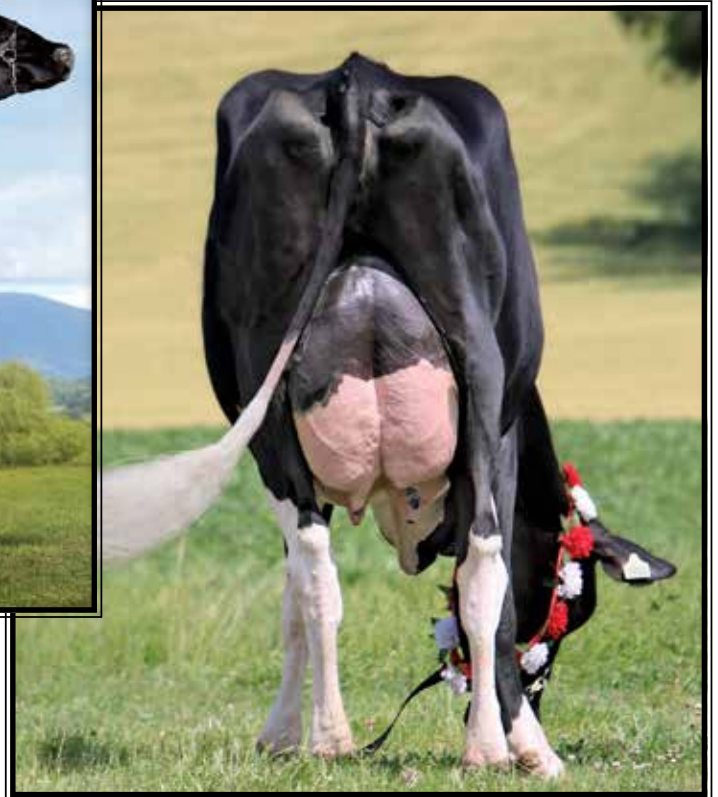

Ocean-View Heaven Sent-ET VG-88 EUUUU

3-03 343 34710 3.9 1346 3.5 1207
(Dam of Lot 35)

LOT 35

Ocean-View Sent From Heaven

2-01 GP-82 ++G++
145407586 99%RHA-I
Born 6/2/21

Fresh 6/27/23

Steph George

11103 County Rd 36
Freedom, NY 14065
716-572-7239

Mr D Apple Diamondback*RC

3013721049 8/23 PTA +1880GTPI
+2.49T +1.94UDC +1.35FLC 99%R
Doorman X EX-94,2E Talent

Ocean-View Heaven Sent-ET

3-03 VG-88 EVVVV 3149790757
2-03 303 28230 4.0 1141 3.4 960
3-03 343 34710 3.9 1346 3.5 1207
4-03 305 27800 4.3 1195 3.2 885
Sire: Sonnek GC Corvette-ET
(Pictured above)

2nd Dam:

**Ocean-View Braxtn Helion-ET
EX-90 EEEVV**
2-07 298 27950 3.5 990 3.4 963
3-05 365 37070 2.9 1065 3.3 1221
4-07 365 43370 3.9 1671 3.3 1424
Lifetime 119660 3.5 4220 3.3 4002

3rd Dam: (Pictured above)

**Ocean-View Roy Halo
EX-91 EEVVE**
4-00 365 35460 3.2 1140 3.3 1161
5-04 365 36630 3.2 1181 3.3 1208
Lifetime 150440 3.4 5061 3.3 4968

4th Dam:

**Ocean-View Mandel Halo-ET
EX-90 EEEVV GMD**
9-06 365 41850 3.2 1359 3.0 1254
Lifetime 279990 3.3 9326 3.1 8550

5th Dam:

**To-Mar Blackstar Mystic-ET
VG-88 VVVVE GMD-DOM**
2-04 365 34690 3.6 1237 3.3 1140

6th Dam:

**To-Mar Memorial Hay-ET
VG-86 VVVV DOM**
6-05 305 22560 3.5 791 3.1 706

7th Dam:

**To-Mar Wayne Hay
EX-90 VEEV GMD-DOM**
3-00 345 25110 3.6 902
*Dam of Al great 'Blackstar'

8th Dam:

**Royal-Cedar Oak Hnna
VG-87 +EEV GMD-DOM**
6-01 365 23410 3.7 869

9th Dam:

**Royal-Cedar Matt Hanna
VG-85 V+VV**

10th Dam: Royal-Cedar Ned Hanna

EX-91,2E EEEE
7-03 365 32940 3.8 1244
Lifetime 143940 3.7 3919



Rocklan Lee Cherry Pie-ET EX-94,3E EEEEE

8-01 305 29050 3.8 1114 2.9 848

(3rd Dam of Lot 36)

LOT 36 #533

I-D-Klare Pharo Carmal

3220621123 99%RHA-I

Born 7/31/21

**Bred 11/29/22, Due 9/5/23 to
54HO935 Sporty**

Stonehurst Farm, Inc.

1541 Lime Valley Rd

Strasburg, PA 17579

717-575-4700

Sandy-Valley J Pharo-ET

3014562176 4/23 PTA +2525GTPI

+1068M +29F +37P +3.5PL 2.59SCS

+2.37T +2.16UDC +.13FLC 99%R

Jedi X EX-94,2E DOM Balisto

I-D-Klare Beemer Cherry

2-11 VG-85 VV++V 3142391658

2-03 365 21383 4.4 948 3.5 750

Sire: Pol Butte Mc Beemer-ET

2nd Dam:

Just-N-Rust WB Charm-ET

VG-85 VV++V

2-05 305 22420 3.9 873 3.4 762

3rd Dam: (Pictured as above)

Rocklan Lee Cherry Pie-ET

EX-94,3E EEEEE

5-00 305 27640 3.8 1039 3.1 851

8-01 305 29050 3.8 1114 2.9 848

Lifetime 173300 3.9 6820 3.2 5617

4th Dam: Mayerlane-DK Fig-Pie-ET

EX-91,2 EEEVE

3-05 346 33780 4.5 1520 3.3 1129

Lifetime 117940 4.5 5253 3.3 3909

5th Dam: Golden-Oaks Prelude Pie-ET

EX-93,3E EEEEE GMD-DOM

6-05 365 41270 4.1 1680 3.2 1310

Lifetime 134630 4.7 6335 3.5 4662

6th Dam:

Golden-Oaks Mark Prudence

EX-95,5E EEEEE GMD-DOM

6-07 365 62981 3.8 2406 2.9 1826

Lifetime 238711 3.8 9022 3.0 7213

7th Dam:

Ogden Hanover Sex Prudence-ET

EX-91 EEVE DOM

3-02 365 23980 4.6 1108 3.5 830

8th Dam: Dreamstreet Rorae Pocahontas

EX-93,2E GMD-DOM

5-10 365 28290 4.0 1132 3.1 890

9th Dam: Sher-Mar Highmark Hiawatha

EX-94,4E GMD-DOM

6-10 365 37470 5.0 1869

Lifetime 156868 4.0 6260

10th Dam: Sher-Mar Lee Mitzi

EX-91,4E VEEE GMD-DOM

7-11 365 41390 4.2 1731

Lifetime 200450 3.6 7290

11th Dam: Sher-Mar Mingo Mimi

EX-90,2E VEVE

11-11 365 28340 4.0 1146

Lifetime 161990 3.9 6284

**Jericho-Dairy Flip Bogart
EX-94,6E EEEEE DOM**

Lifetime 221300 4.6 10225 3.4 7518
(3rd Dam of Lot 37)



LOT 37 #1071
Quail-Ridge Stop Beijing*RC
3216335986 99%RHA-I
Born 9/7/21

**Bred 11/21/22, Due 8/27/23 to
250HO12961 King Doc**

Stonehurst Farm, Inc.
1541 Lime Valley Rd
Strasburg, PA 17579
717-575-4700

Riverdown Unstopabull-RED
11801450C 4/23 PTA +1952GTPI
+1.5PL +1.0DPR 2.96SCS
+2.06T +2.05UDC +1.31FLC 99%R
Avalanche X EX-91,3E Apple Jack

Quail-Ridge GC Brittany-ET*RC
3-07 VG-85 +VG+V 3134545611
2-01 280 19460 4.1 804 3.1 608
3-01 360 29100 4.6 1331 3.2 920
Sire: Mr Chassity Gold Chip-ET

2nd Dam:
Jericho-Dairy Biana-RED-ET
EX-93,2E EEEVE
3-02 300 18300 4.8 873 3.2 580
4-02 250 17380 4.5 774 3.1 542
5-00 307 18160 4.4 807 3.2 583
6-00 275 18260 4.5 819 3.1 562
6-11 353 21180 4.3 919 3.2 671
3rd Dam: (Pictured above)
Jericho-Dairy Flip Bogart
EX-94,6E EEEEE DOM
6-04 305 22110 4.6 1016 3.5 782
7-06 305 21820 5.0 1088 3.3 714
Lifetime 221300 4.6 10225 3.4 7518
4th Dam:
Squire-Hill Melvin TT-Twin
VG-88 +EVVE
6-01 365 27200 3.7 1007 3.2 874
5th Dam:
Traskdale Gin Bo Threat *RC
EX-90,3E EEEE
5-02 365 23900 4.0 948 3.1 743
Lifetime 112260 4.0 4449 3.2 3584
6th Dam:
Traskdale Qui Les Boots-TW
VG-87 VVEV
3-06 305 18310 3.4 630
7th Dam:
Traskdale Ginney Le Senator
VG-87 VVVV
8-11 330 15290 3.6 558
8th Dam:
Traskdale Alda Captain Leader
VG-88 VVVE
6-05 305 17190 3.4 583
9th Dam:
Traskdale Alda Adana Leader
EX-90,2E VEEE 11-Lactations
Lifetime 154240 3.9 6025



Dream-On Elegant Jewel EX-92 EEEEE

2-10 365 32940 3.1 1030 3.3 1091

(5th Dam of Lot 38)

LOT 38 #1206

Dream-On Tropic Jezebel

3250036056 99%RHA-I

Born 12/18/21

Due 10/5/23 to

250HO14579 Hancock (sexed)

Gary & Barbara Lentz

1179 Greble Rd

Lebanon, PA 17046

717-926-6424

Peak Tropic-ET

3145229820 8/23 PTA +2695GTPI

+655M +67F +41P +.5PL 2.81SCS

+2.56T +1.95UDC +1.55FLC 99%R

Hotline X VG-85 DOM Rubicon

Dream-On Doc Jacuzzi

2-11 GP-82 VV+++ 320634886

2-00 327 34490 3.1 1065 3.0 1038

Sire: Woodcrest King Doc

2nd Dam:

Dream-On Mpontross Jaquar

VG-85 +VG+V

1-11 354 31720 3.4 1064 3.1 972

2-11 289 30460 3.2 963 3.1 932

3rd Dam: Dream-On McCuthcen Jolt

GP-83 VVFGV

2-08 331 28760 3.9 1133 3.5 1002

4th Dam: Dream-On Guthrie Jolly-TW

VG-85 VVV+V

3-03 310 33160 3.6 1181 3.3 1081

4-02 365 33590 4.5 1520 3.6 1214

Lifetime 111670 3.9 4351 3.3 3731

5th Dam: (Pictured above)

Dream-On Elegant Jewel

EX-92 EEEEE

2-10 365 32940 3.1 1030 3.3 1091

Lifetime 113630 3.2 3602 3.3 3761

6th Dam: Dream-On Durham Joelyn

EX-90 EVE+E

1-10 318 20000 3.8 765 3.4 680

7th Dam: Osborndale Outside Jing-ET

VG-86 VV+VV

2-11 365 32590 4.0 1298 3.4 1097

8th Dam: Ridge-Star Bellwood Jule-ET

EX-90 EVEVE GMD-DOM

5-06 365 35480 4.2 1489 3.5 1245

Lifetime 106480 4.2 4484 3.5 3778

9th Dam: Ridge-Star Leadman Julie-ET

VG-87 VV+EE GMD-DOM

4-11 365 35140 3.6 1262 3.4 1178

10th Dam: Caernarvon Cleitus Juliet-ET

EX-90,2E EEVVV GMD-DOM

3-09 365 34220 3.7 1270 3.0 1026

Lifetime 117250 3.8 4406 3.2 3720

11th Dam: Caernarvon Mark Jessie-ET

VG-89 VEEE GMD-DOM

2-07 365 32290 4.2 1351 3.2 1039

12th Dam: Beshore Rotate Bupplyn Jody

EX-91,2E EVEE GMD-DOM

4-09 365 28420 3.9 1100 3.3 924



Hooters Talent Pasta EX-92
 (FULL sister to the 3rd Dam of Lot 39)

LOT 39 #4950

Hooters Luster Panda

3231464950 99%RHA-I
 Born 3/23/21

Fresh 7/30/23

Loyal Gregory

1219 Smith Rd
 Ellenburg Center, NY 12934
 518-594-3901

Cherry-Lily Zip Luster-P-ET*PC

3138843085 4/23 PTA +2913GTPI
 +1600M +82F +50P +792NM\$ +2.9PL
 +2.83T +2.22UDC +1.70FLC 99%R
 Zipit X VG-85 Kingboy

Hooters Montross Pinterest*RC

3-10 GP-82 +++G+ 145292942
 3-00 365 18830 4.0 755 3.0 573
 Sire: Bacon-Hill Montross-ET

2nd Dam:

Hooters Roar Piper-RED*PO EX-90 EEVVE

1-11 319 15090 4.3 654 3.3 505
 2-11 365 21320 4.2 902 3.3 705
 4-04 314 16210 4.4 720 3.3 532
 5-03 318 14700 4.6 628 3.5 482
 6-04 365 21090 4.1 873 3.2 677

3rd Dam:

Hooters Talent Pastel EX-93,2E EEEEE

7-05 365 22710 3.9 897 3.6 826
 Lifetime 116570 4.1 4795 3.5 4103

Full sister: (Pictured above)
Hooters Talent Pasta EX-92

4th Dam:

Hooters Eland Puddin EX-94,2E EEEEE

6-02 365 25910 3.9 1011 3.1 798
 Lifetime 118200 3.9 4616 3.1 3674

5th Dam:

Hooters Blackstar Peaches EX-90,2E VEVVE

6-01 321 28610 3.6 1025 3.3 932
 7-02 362 27780 3.6 1013 3.3 906
 Lifetime 186680 3.6 6748 3.2 6057



Hammer-Creek G Kristina-ET VG-86 +UUVE DOM

3-02 365 30410 3.7 1112 3.4 1034

(3rd Dam of Lot 40)

LOT 40 #581

Hammer-Creek Viking Karilou

3215305998 99%RHA-I

Born 6/22/21

Fresh 7/5/23

Lavern Martin

972 Schaeffer Rd
Lebanon, PA 17042

717-949-3093

Horstyle Norse Viking-ET

144151400 8/23 PTA +2372GTPI
+1061M +43P +2.0PL +.80T +1.00UDC
AltaSuperstar X VG-87 DOM Montross

Hammer-Creek Shtle Karolina

3-04 GP-80 +++++G 3130960647

1-09 230 16720 3.9 646 3.2 529

2-09 365 31760 3.8 1212 3.2 1028

3-11 305 27800 3.6 1008 3.1 862

Sire: Picston Shottle-ET

2nd Dam:

Hammer-Creek McC Karnita-ET

GP-83 V+G++

2-05 290 22730 3.8 854 3.4 768

3rd Dam: (Pictured above)

Hammer-Creek G Kristina-ET

VG-86 +VVVE DOM

3-02 365 30410 3.7 1112 3.4 1034

*Dam of popular AI sire 'AltaKool'

4th Dam:

Hammer-Creek Zade Klassic

VG-88 VEVEV GMD-DOM

3-11 365 37640 3.5 1312 3.2 1206

5-05 365 37020 3.0 1113 3.1 1135

Lifetime 175340 3.5 6144 3.3 5705

5th Dam:

Hammer-Creek Katelyn-ET

EX-90 +E+EE GMD

3-02 361 44240 4.2 1871 2.9 1285

4-04 365 35210 3.5 1247 2.9 1009

Lifetime 153500 3.8 5865 2.8 4361

6th Dam:

Ricecrest Formation Kate-ET

GP-83 GMD

4-09 365 53440 3.3 1753 2.7 1468

6-02 305 43600 3.0 1300 2.7 1186

Lifetime 236180 3.2 7440 2.8 6567

7th Dam:

Wa-Del RC Blekstr Martha-ET

EX-93,2E 97-MS GMD-DOM

5-04 365 38840 4.2 1643 2.8 1104

Lifetime 103060 4.2 4341 2.9 3030

8th Dam: Valhalla Mark Mitzy-ET

VG-86 VVVV GMD-DOM

9th Dam: Huberview Bell Kristeen

VG-86, VG-MS GMD-DOM

3-04 365 36310 4.1 1479 3.3 1190

Lifetime 120720 4.1 4984 3.3 4016

10th Dam: VG-85 by Elevation

11th Dam: EX-93,3E

12th Dam: EX-90 GMD

13th Dam: EX-90,2E



Ladys-Manor PL Shandra-ET VG-87 UUU+U DOM

4-11 305 41590 3.1 1291 3.1 1272

(3rd Dam of Lot 41)

LOT 41 #1955

Furnace-Hill Bundle Sincere

3216907612 99%RHA-I

Born 6/13/20

Fresh 4/29/23

-Last test- 88 lbs 3.7%F 3/0%P

SCC 18,000

Bred 8/1/23 to

54HO1078 Foresight +3064GTPI

Furnace-Hill Holsteins

480 Schaeffer Rd

Lebanon, PA 17042

717-821-0886

Denovo 9367 Bundle-ET

3145628940 8/23 PTA +2469GTPI

+ .24% +67F +.08% +21P +3.2PL

+ .83T +.98UDC +.55FLC 97%R

Achiever X VG-87 Rubicon

Furnace-Hill Jedi Sophie-ET

5-09 VG-88 VV++E 3136923965

1-10 334 32820 2.4 773 3.4 1114

2-11 305 33610 2.5 832 3.4 1152

4-00 365 50530 2.9 1489 3.5 1750

5-06 365 48950 2.8 1350 32. 1557

Lifetime 186020 2.7 5008 3.4 6318

Sire: S-S-I Montross Jedi-ET

2nd Dam:

**Furnace-Hill Krnch Sassy-ET
VG-87 VV+VV**

2-05 335 29440 3.7 1084 3.3 964

3-05 305 31580 2.9 915 3.2 1013

4-07 320 34790 2.3 811 3.1 1089

5-07 329 35260 2.5 897 3.1 1100

Lifetime 164060 2.9 4763 3.2 5200

3rd Dam: (Pictured above)

**Ladys-Manor PL Shandra-ET
EX-90 EE+VE DOM**

4-11 305 41590 3.1 1291 3.1 1272

*FULL sister to 'Shamrock'

4th Dam:

Ladys-Manor Ruby D Shawn-ET

EX-90 EEVVE GMD-DOM

4-04 365 37920 4.8 1808 3.4 1280

5th Dam:

Ladys-Manor Ruby D-ET

EX-90 EEVVE GMD-DOM

4-10 365 39790 5.3 2127 3.6 1416

7-09 365 39740 5.0 1969 3.5 1393

Lifetime 124840 5.1 6335 3.6 4522

6th Dam:

Ladys-Manor Ruby Jen

EX-94,2E EEEVE GMD-DOM

4-02 365 46920 4.6 2141 3.2 1514

Lifetime 135960 4.6 6282 3.4 4615

7th Dam:

Ladys-Manor Temp Jeana-ET

VG-87 VG-MS

2-01 365 26850 4.5 1209 3.3 889

8th Dam:

Lady-Manor Tempress Jem

EX-91 GMD-DOM

3-02 365 34450 4.7 1602 3.2 1116

9th Dam:

Ladys-Manor Top Gun Jemini-ET

EX-93,3E GMD-DOM

3-11 365 36080 3.5 1246 3.3 1175

Lifetime 150300 3.8 5699 3.2 4781

10th thru 12th Dams all VG or EX



**Krull Broker Elegance
EX-96,3E EEEEE GMD-DOM**

5-07 365 40950 3.7 1522 3.1 1272
(6th Dam of Lot 42)

2nd Dam:
Country-Heart Glauco Elvira
VG-85 VV+++
2-02 353 24690 4.0 981 3.5 874
3-04 301 23410 3.8 881 3.6 832
4-04 283 23750 3.8 891 3.4 815

3rd Dam:
Country-Hearty Pro Emerald
EX-91,2E EEEEE
4-05 314 30530 3.5 1058 3.3 996
5-06 307 32720 3.6 1177 3.3 1095
Lifetime 166600 3.5 5886 3.3 5485

4th Dam:
Country-Heart Damn Ember-ET
VG-88 EEVVV
6-01 365 33290 2.9 975 2.9 979
Lifetime 122830 3.2 3986 3.1 3774

5th Dam:
Budjon-JK Milan Essence-ET
VG-88 EEVVV
4-05 365 32320 3.8 1224 3.3 1069

Maternal sisters include:
Budjon-JK Linjet Eileen-ET EX-96,2E
5-06 365 44700 3.7 1647 3.1 1383
**All-American 5yr-old 2004*
**Res. All-Am Aged Cow 2005*

6th Dam:
Krull Broker Elegance
EX-96,3E EEEEE GMD-DOM
5-07 365 40950 3.7 1522 3.1 1272
Lifetime 183710 3.7 6878 3.4 6967
**3X All-American Nominee*

7th Dam:
Krull Starbuck Excellency
EX-90 EEEEV GMD-DOM
3-03 365 27140 3.5 937 3.4 930

8th Dam:
Krull TT Excellency EX-90 DOM
3-02 363 24319 3.5 862 3.4 829
Lifetime 109780 3.7 4077 3.1 3396

9th Dam: Krull Boot Mark Excellency
EX-92,2E EEEEE GMD-DOM
Lifetime 201440 3.5 7105F

10th Dam: Krull Kingstead Excellency
EX-92,4E VVEE GMD
Lifetime 179790 3.6 6436F

LOT 42 #16
Country-Heart King Royal 16
3238072068 99%RHA-I
Born 3/28/21

Jesse Martin
145 East Queen Street
Stevens, PA 17578
717-278-0439

**Bred 12/2/22, Due 9/8/23 to
Angus**

Plain-Knoll King Royal-ET
74564764 8/23 PTA +2510GTPI
+305M +.16% +58F +.10% +38P
+2.35T +1.86UDC +1.21FLC 99%R
Kingboy X VG-88 GMD-DOM Mogul

Country-Heart Denver Elvira
4-09 GP-83 VVG++ 3201682010
2-06 328 27390 3.5 968 3.3 917
3-07 365 33710 3.4 1148 3.3 1104
Sire: Brenland Denver

LOT 43 #654
Retland America Honor*RC
3203212204 99%RHA-I
Born 6/28/20

Alyssa Troutman
630 Sheridan Rd
Womelsdorf, PA 19567
610-589-2089

Fresh 8/1/23

Luck-E America 684-ET*RC
72186883 8/23 PTA +1898GTPI
+2.76T +2.31UDC +1.63FLC 94%R
Avalanche X EX-94,3E Advent

Retland Barbwire Harper-RED
5-00 EX-90 VEVEE 3138384066
2-09 285 27120 3.3 885 3.3 905
4-10 305 29630 2.9 865 3.3 982
Sire: Hylite Barbwaire-RED-ET

2nd Dam:
Retland Redburst Hope-REDF
VG-85 +V+V
1-10 287 22210 2.8 620 3.3 736
2-09 305 28530 3.2 908 3.2 927

3rd Dam:
Retland Redman Holly-RED
VG-85 VV+GV
4-01 305 32970 3.0 975 3.2 1056
5-03 290 35850 2.7 964 3.1 1102
6-02 305 37700 2.6 995 3.1 1156
Lifetime 175090 3.0 5206 3.2 5631



**Hickorymea Bwood Tish P-ET
EX-92 EEEVE GMD**

7-03 365 40100 3.8 1524 3.0 1183
(6th Dam of Lot 44)

2nd Dam:

**Ms Country-Heart Long Trudy
GP-84 V+G++**
2-02 326 23050 4.4 1011 3.7 864
3-02 311 25310 4.2 1060 3.7 947
4-02 342 25500 4.4 1122 3.6 913
5-04 294 25310 4.6 1156 3.6 917

3rd Dam:

**Ms Country-heart Colt Trina*RC
VG-86 VV++E**
3-06 362 33520 3.8 1270 3.3 1122

4th Dam:

**Ms Country-Heart Teresa-ET
GP-81 +G+G**
2-04 328 27670 3.5 964 3.2 899

5th Dam:

**Solid-Rock Talent Tina-ET
VG-86 VV++V GMD**
5-01 365 34020 4.1 1392 3.4 1147
Lifetime 202090 3.9 7971 3.3 6669

6th Dam: (Pictured above)

**Hickorymea Bwood Tish P-ET
EX-92 EEEVE GMD**
7-03 365 40100 3.8 1524 3.0 1183
Lifetime 148100 3.7 5544 3.1 4540

7th Dam:

**Hickorymea Com Tessie P *PO
EX-90 EEEEV GMD**
4-03 365 38410 3.8 1456 3.1 1202
Lifetime 117050 4.0 4634 3.4 3973

8th Dam:

**Hickorymea Aero Tena P *PO
VG-88 VEVVV**
3-10 365 26970 3.8 1027 3.4 905
Lifetime 180360 3.7 6660 3.2 5790

9th Dam:

**Hickorymea Houdini Tidy P
VG-86 +VVV**
8-00 365 35230 3.4 1185 2.9 1010
Lifetime 149160 3.5 5181 2.9 4393

10th Dam:

**Hickorymea Art Penny
VG-85 +EV+ DOM**
5-03 305 17010 4.6 779 3.0 514

LOT 44

Red & White bred heifer

3238072069- pending
Born 3/28/21

**Bred 12/16/22, Due 9/22/23 to
724HO2024 Vogue Max-PP*RC**

Jesse Martin

145 East Queen Street
Stevens, PA 17578
717-278-0439

Ri-Val-Re Rager-RED-ET

72353457 8/23 PTA +2592GTPI
+874M +49F +35P +4.8PL 2.87SCS
+1.70T +.77UDC +1.41FLC 99%R
Relief-P X VG-88 Observer

Ms Country-Heart DB Treva*RC*PO

5-09 VG-86 VVE+V 3147843306
2-03 342 18450 4.1 757 3.6 658
3-07 365 28100 4.0 1134 3.5 995
Sire: Mr D Apple Diamondback*RC

LOT 45

Whistle-Way Hunk Mary Ann

2-00 GP-81 +GGGV
3219926389 99%RHA-I
Born 5/26/21

Fresh 4/10/23

-last test- 90 lbs

**Bred 6/23/23, Due 3/29/24 to
724HO2024 Vogue Max-PP*RC**

Glendon Martin

1025 Prescott Rd
Lebanon, PA 17042
717-821-9629

Siemers Hunk-ET

3141495349 8/23 PTA +2687GTPI
+72M +.29% +83F +.11% +32P
+2.98T +2.47UDC +2.05FLC 96%R
Hotline X EX-91 GMD Monterey

Whistle-Way McGuffey Margie

4-09 VG-88 EE++V 3150637437
1-10 304 29040 4.3 1242 3.4 997
2-09 365 38340 4.1 1565 3.5 1347
4-00 305 41690 3.8 1594 3.3 1381
Lifetime 109940 4.0 4440 3.4 3762
Sire: Ventndairy Mtrs McGuffey-ET

2nd Dam:

**Bill-Donna Adam Mya
GP-83 VV++G**

2-00 299 23840 3.9 939 3.2 763
2-11 279 24470 4.2 1027 3.4 834
3-11 316 29700 4.1 1210 3.3 989
4-11 316 36370 4.1 1476 3.3 1187
Lifetime 131620 4.1 5345 3.3 4396



**Plushanski Wade Farquhar-ET
UG-87 VEV+V GMD-DOM**

2-03 365 32070 4.1 1301 3.6 1141
(8th Dam of Lot 46)

**2nd Dam: Dream-On Silver Fascinate
VG-85 VV+++**
1-08 324 25810 4.6 1194 3.5 906
2-08 357 30690 4.7 1455 3.5 1081

**3rd Dam: Dream-On Mack Fantasy
GP-81 GGG++**
1-10 316 22290 4.0 884 3.2 724

**4th Dam: Dream-On Hero Fancy
VG-87 EVVVV**
4-00 344 35460 3.7 1298 3.1 1105

**5th Dam: Dream-On Pronto Fawn
VG-87 VE+VV**
3-07 364 43130 3.1 1339 2.9 1261

**6th Dam: Dream-On Freelance Freckles
EX-91,2E EEEEE**
5-09 365 48720 2.9 1413 2.9 1393
7-03 365 47310 2.9 1350 3.0 1415
Lifetime 264110 3.0 7940 3.0 7975

**7th Dam: Dream-On Blitz Frances-ET
VG-85 VEP+V GMD**
4-05 365 37300 3.0 1108 3.1 1154
Lifetime 121510 3.1 3770 3.1 3781

**8th Dam: (Pictured above)
Plushanski Wade Farquhar-ET
VG-87 VEV+V GMD-DOM**
2-03 365 32070 4.1 1301 3.6 1144

**9th Dam: Plushanski Geoffrey Farga-ET
VG-85 +VVVV GMD-DOM**
2-03 365 37590 4.0 1510 3.5 1311

**10th Dam: Plushanski Cleitus Farci
VG-87 +VVE GMD-DOM**
4-11 305 36110 4.6 1666 3.5 1268

**11th Dam: Plushanski Al Farr-ET
GP-83 GVV+ DOM**
6-02 336 35138 4.2 1486 3.4 1186
Lifetime 165283 4.2 6966 3.4 5695

**12th Dam: Plushanski Nugget Fobes-ET
VG-88 VVEV**
4-07 365 33471 5.2 1746 3.6 1197
Lifetime 123059 5.0 6206 3.6 4370

**13th Dam: Plushanski Chief Faith
EX-94,4E EEEEE GMD**
9-01 305 33840 5.0 1687
Lifetime 195750 4.5 8825

LOT 46 #1171

Dream-On Tropic Fortress

3225224532 99%RHA-I
Born 8/17/21

Fresh 7/12/23
8/14 test- 86 lbs

Gary & Barbara Lentz

1179 Greble Rd
Lebanon, PA 17046
717-926-6424

Peak Tropic-ET

3145229820 8/23 PTA +2695GTPI
+655M +67F +41P +.5PL 2.81SCS
+2.56T +1.95UDC +1.55FLC 99%R
Hotline X VG-85 DOM Rubicon

Dream-On Hancock Flute

3-06 VG-87 VVVVV 3206348865
1-09 299 21780 3.9 855 3.5 767
2-08 311 24380 4.2 1014 3.6 873
Sire: Siemers Doc Hancock

LOT 47 #1105

Dream-On Denver Sienna

2-00 GP-81 V++++
3225224466 99%RHA-I
Born 10/5/20

1-09 305 23370 3.5 817 3.0 703
Fresh 8/7/23 w/ 2nd calf
8/14 test- 88 lbs @ 8 days fresh

Colin Lentz

1179 Greble Rd
Lebanon, PA 17046
717-304-9336

Brenland Denver

12074893C 8/23 PTA +2138GTPI
+590M +.03% +30F +10P 2.79SCS
+2.64T +1.36UDC +.73FLC 98%R
High Octane X EX-90 Doorman

Valley-River Braxton Sylvia

5-10 EX-92 EEEEE 73178659
2-05 335 28030 3.5 970 3.1 868
3-05 328 32850 3.6 1184 3.0 1001
4-05 358 38160 3.3 1248 2.9 1113
5-06 350 23100 3.2 736 2.9 664
Lifetime 128260 3.4 4393 3.0 3824
Sire: Regancrest S Braxton-T

2nd Dam:

Valley-River Bolton Kirsten

G-78 F+F++
2-00 340 24410 3.9 942 3.1 755

3rd Dam:

Valley-River Emerson Vera

VG-87 +EVVV
4-09 305 31340 3.5 1110 3.1 962
7-04 327 31580 3.6 1133 3.0 946
Lifetime 197370 3.7 7399 3.1 6216

4th Dam:

Stumpland Jogger Vanessa

EX-90,2E VEVEE DOM
4-10 305 28410 3.9 1100 3.0 849
6-11 305 28760 3.9 1126 2.9 833
Lifetime 228690 4.0 9040 3.1 7160



DreamQuality Goldwn Kara-ET EX-90,2E EEEVE

3-01 305 27340 3.6 993 3.4 940
(6th Dam of Lot 48)

2nd Dam:

Kar-Je Rubicon Kristen-ET
VG-87 VV+VV
2-03 289 24110 4.2 1012 3.3 798
3-02 317 28340 4.2 1203 3.4 968
4-03 223 24410 3.6 886 3.2 777

3rd Dam:

Bru-Dale Jack Karly
VG-87 +V+VE
3-10 292 38290 3.8 1468 3.0 1156
4-10 305 34910 3.9 1353 2.9 1009
Lifetime 177270 3.8 6692 3.0 5336

4th Dam:

Bru-Dale Super Karly-ET
VG-86 VV++V
3-02 258 28420 2.5 702 3.3 948

5th Dam: (Pictured above)

DreamQuality Goldwn Kara-ET
EX-90,3E EEEVE
8-06 363 34170 3.1 1067 3.3 1117
Lifetime 185530 3.7 6912 3.4 6396

6th Dam:

Locust-Ridge Durham Kassidy
EX-90 VEVVE DOM
4-03 305 28040 3.8 1053 3.1 877

7th Dam:

Locust-Ridge Angello Kim-ET
VG-87,EX-MS DOM
2-10 365 34970 3.4 1193 3.2 1106
4-06 350 37430 3.6 1341 3.1 1163
Lifetime 206430 3.6 7343 3.1 6371

8th Dam:

Art-Acres Blackstar Ka N-ET
EX-90,EX-MS GMD-DOM
3-05 365 25910 4.2 1084 3.3 843

9th Dam:

Art-Acres Kay N VG-87 DOM
3-03 365 25370 4.9 1246 3.5 897

10th Dam:

Art-Acres Elevation Kay EX-91
5-05 305 31280 3.3 1017
Lifetime 125900 3.1 3896

11th Dam: VG-86

Lifetime 103110 3.4 3514

LOT 48 #23064

Kar-Je Twitch Kylie

145274173 99%RHA-I
Born 6/24/21

Fresh 7/29/23

Jeffrey Zuck

135 Fox Rd
Lebanon, PA 17042
717-821-7625

Mr Farnear Helix Twitch-ET

3132353302 8/23 PTA +2666GTPI
+752M +.22% +92F +30P +664NMS
+1.9PL +1.26T +1.75UDC 98%R
Helix X VG-86 DOM Delta

Kar-Je Delta-Lambda Kitten

4-02 VG-87 VE++V 144801127
2-02 348 30840 4.3 1317 3.3 1018
3-04 314 28940 3.4 1315 3.6 1032
Sire: Farnear Delta-Lambda-ET

LOT 49 #848

Musser-Ridge Addis Aubrey

3243798145 99%RHA-I
Born 11/9/21

Due 9/12/23 to embryo

Embryo ID:

Sire: 551HO3379 Delta-Lambda
(sexed semen) 8/23 PTA +2829GTPI
+1347M +2.68T +2.81UDC +.90FLC

Dam: Muser-Ridge Chelios Coral

EX-94,2E EEEEE 74061547
5-01 371 33233 4.1 1376 3.1 1016
6-03 374 31812 4.2 1324 3.2 1032

2nd Dam: VG-87, VG-MS

Lifetime 211560 4.1 8621 3.3 7081

3rd Dam: VG-86, VG-MS DOM

Lifetime 205490 3.8 7769 3.1 6460

Jerry Musser

353 Distillery Rd
Newmanstown, PA 17073
717-949-2868

Farnear Aria Addison Ewl-ET*RC

3143160110 8/23 PTA +1907GTPI
+2.38T +1.53UDC +.63FLC 98%R
Crush X EX-96,2E McCutchen

Musser-Ridge Large Lot

6-09 VG-85 VV++V 74061492
2-01 336 22120 3.7 809 3.6 787
3-02 323 24180 3.1 751 3.4 829
4-04 281 26210 2.5 644 3.3 852
5-03 293 26110 3.1 800 3.3 866
6-04 289 29680 3.1 919 3.2 962
Lifetime 128300 3.1 3923 3.3 4296
Sire: Glen-Toctin Super Large-ET

2nd Dam:

Musser-Ridge Dempsey Dot

GP-83 VVG++

1-09 299 18740 4.0 748 3.5 660
2-08 302 24050 3.9 941 3.4 826
3-10 281 19000 3.9 736 3.5 671

LOT 50

Hooters Corvette Silk

145158875 100%RHA-NA

Born 11/5/20

**Bred 12/7/22, Due 9/13/23 to
Boost (sexed)**

Loyal Gregory
1219 Smith Rd
Ellenburg Center, NY 12934
518-594-3901

Sonnek GC Corvette-ET

71391400 4/23 PTA +1927GTPI
+1.91T +.84UDC +1.28FLC 99%R
Gold Chip X EX-94,5E Damion

Hooters Mogul Secret

6-05 EX-90 EEVVE 144219687
1-10 317 13860 3.7 508 3.1 428
2-11 359 18020 3.6 657 3.0 537
4-00 365 21880 3.9 850 2.9 626
5-03 365 23460 3.8 881 2.8 662
Sire: Mountfield SSI Dcy Mogul-ET

2nd Dam:

Hooters Goldchip Star
EX-90 EEVVE
1-11 365 22280 3.3 731 3.1 685
3-01 335 23860 3.6 864 3.0 677
4-02 365 29600 3.7 1101 2.9 870

3rd Dam:

Hooters Airraid Shirley
EX-91 VEVVE
5-09 365 28930 3.3 947 3.0 859
Lifetime 113360 3.5 3933 3.0 3390

4th Dam:

Hooters Mara Stardust-ET
EX-90 EEVVE
5-01 365 30030 3.5 1051 3.3 977
Lifetime 101400 3.6 3645 3.2 3277

5th Dam:

Hooters Bellwood Special
VG-88 EEVVV
5-01 365 28030 3.6 1005 3.3 927
Lifetime 153780 3.6 5584 3.2 4997

6th Dam:

Magic-Meadows B Sunflower
VG-85 VVGVV
4-01 365 23360 3.7 871 3.4 799

7th Dam:

Magic Meadows C Mark Sunshine
VG-86 VV+E
4-10 260 30400 4.0 1225 3.4 1028

8th Dam:

Lylehaven Warden Sunny
VG-86 VVV+
4-04 365 23600 3.8 886 3.4 793

9th Dam:

C Trailynd Sheik Sonia
EX-92,2E EEEE
8-02 365 33940 4.5 1522 3.3 1117
Lifetime 269500 4.4 11813 3.5 8072

10th Dam:

Trailynd Taxton Sabra
VG-85-CAN 86-MS
Lifetime 118604 4.3 5060

LOT 51 #419

Dream-Lea Doc Lottie

3233594802 99%RHA-I

Born 7/15/21

Fresh 6/21/23
-milking 70 lbs

DHI Herd Code 23-38-0681

Joel & Kaylene Wise
1 Meadow Lane
Newmanstown, PA 17073
717-222-6231

Woodcrest King Doc

3132417775 8/23 PTA +2802GTPI
+1584M +68F +54P +625NMS +3.6PL
+3.24T +2.15UDC +1.99FLC 99%R
Kingboy X VG-88 Mack

Dream-Lea Crush Lily

4-05 VG-86 EVGVV 3140212411
2-02 305 22400 3.1 699 3.5 773
3-01 305 20470 3.9 789 3.6 727
Sire: Maverick Crush

2nd Dam:

Dream-Lea Federal Lila
VG-85 VEVG+
1-11 255 18450 4.2 768 3.4 621
2-10 305 25490 3.9 1005 3.4 862
3-11 305 27580 3.9 1075 3.3 899

3rd Dam:

Dream-Lea Aspen Lily
VG-88 VEGVV
5-04 365 31830 3.9 1249 3.1 996
Lifetime 106270 3.9 4155 3.2 3427

4th Dam:

Gem-Rock Best Lucky
VG-85 VVG+V
4-01 365 26990 3.9 1042 3.5 934

5th Dam:

Gem-Rock Roy Lovely
VG-85 VVGGV
2-10 273 19590 3.8 749 3.1 603

6th Dam:

Stever Park Looby
VG-87 V+EVV
6-05 305 26520 4.0 1057 3.5 928
Lifetime 103490 4.2 4341 3.6 3693

7th Dam:

Stever Levi Libby
VG-85 +E++V
6-00 349 26820 3.0 792 3.0 811

LOT 52 #1168

Dream-On Hotline Dana

3225224529 99%RHA-I

Born 7/29/21

Fresh 8/14/23

Gary & Barbara Lentz

1179 Greble Rd

Lebanon, PA 17046

717-926-6424

Peak Hotline-ET

3129128855 8/23 PTA +2643GTPI

+1054M +.15% +85F +.06% +51P

+2.86T +2.14UDC +1.72FLC 99%R

AltaHotrod X Mogul

Dream-On Backflip Delicious

4-02 GP-82 +GG++ 3206348823

2-04 365 28840 3.3 954 3.2 909

Sire: Jacobs Backflip-ET

2nd Dam:

Woodledge Colby Delta

VG-88 EEVVV

2-02 365 26740 3.3 873 3.2 844

3-11 322 29700 3.0 878 3.0 884

5-00 284 29590 2.6 768 3.0 887

5-11 350 25400 2.8 989 3.0 1050

7-01 331 34590 2.9 994 2.9 1008

Lifetime 160040 2.9 4643 3.0 4816

3rd Dam:

Woodledge Mich 629

EX-93,3E EEEVE

7-07 317 33660 2.5 837 2.9 961

8-07 365 34180 3.0 1037 2.8 974

Lifetime 237130 3.2 7540 3.0 7090

4th Dam:

Woodledge Chesapeak 1967

EX-90 VEEEE

7-07 305 23790 4.0 944 3.0 719

Lifetime 202030 3.9 7853 3.1 6211

5th Dam:

Woodledge Steady 1535

VG-87 VVVVV

9-06 305 20910 3.3 680 2.7 563

6th Dam:

Woodledge Elite 1103

VG-87 V+VE

8-03 305 21620 3.4 744 3.0 658

Lifetime 121410 3.4 4156 3.0 3644

7th Dam:

Woodledge S E Beryl

VG-86 VVVV

6-11 305 21210 4.5 952

Lifetime 123430 4.4 5433

LOT 53 #412

Dan-Ly Zeke Jasmine-RED

3220217186 100%RHA-NA

Born 2/3/21

Fresh 7/20/23

Daniel & Janelle Eberly

870 Schaeffer Rd

Lebanon, PA 17042

717-821-0665

Zimmerview Zeke-P-RED-ET*PC

3138049229 8/23 PTA +2146GTPI

+2099M +39P +1.08T +1.42UDC

AltaCasual X EX-90 DOM Mogul

Dan-Ly Leverage Jiffy-R-RED

4-04 GP-81 ++GG+ 3205646225

2-00 305 15210 4.9 740 3.5 538

3-00 305 20060 5.1 1033 3.7 742

Sire: Westcoast Leverage-RED-ET

2nd Dam:

Dan-Ly Ladd P Jelly-RED

GP-83 VVV++

2-01 288 17710 4.1 710 3.4 610

3rd Dam:

Dan-Ly Debnr Jellybean-RED

VG-86 VEEV+

4-08 305 28100 3.6 999 3.2 913

Lifetime 106470 3.5 3730 3.3 3517

4th Dam:

Dan-Ly Advent Jolly-RED

GP-82 V+VFV

3-03 299 30800 3.4 1044 3.2 981

Lifetime 114810 3.6 4083 3.3 3751

5th Dam:

Dan-Ly Rubens Jenny

VG-85 E+V++

2-05 305 20200 3.5 714 3.4 683

6th Dam:

Stirlane Aeroline Jen

EX-91,2E EEEVE

3-04 365 27170 4.4 1196 3.5 964

Lifetime 121270 4.2 5060 3.4 4169

7th Dam:

Stirlane Skychief Jeanie

EX-91,2E EEE+E

5-00 305 20390 3.7 763 3.3 681

LOT 53^{1/2}
 *Red & White heifer calf
 *Reg. pending
 Born 7/20/23
Sire: Mr Affection Analyst-RED-ET
 3136496608 4/23 PTA +1903GTPI
 +48M +2.68T +2.19UDC +1.69FLC
 Unstopabull X EX-94 Byway
Dam: Jasmine-RED (Sells as Lot 53)

LOT 54 #3156
Vista-Grande Ritzi Spiffy*RC
3235524160 100%RHA-NA
Born 7/23/21

**Bred 12/30/22, Due 10/5/23 to
250HO14605 Tropic**

Vista-Grande Farms, LLC
290 Ruth Rd
Fleetwood, PA 19522
610-823-3835

Mr Goldenrose Realritzi-RED
144538397 8/23 PTA +1707TPI
+1.29T +1.28UDC +1.06FLC 75%R
Reality-RED X EX-90 Barbwire

Vista-Grande Dempsey SpooF
5-05 VG-86 EEEV+ 3128647843
2-01 365 32110 3.6 1167 3.5 1128
3-03 327 29750 3.8 1141 3.5 1047
4-03 272 25330 3.8 1141 3.5 1047
5-02 356 28750 4.6 1320 3.4 972
6-05 328 26650 5.1 1365 3.4 905
Lifetime 149310 4.0 5939 3.5 5185
Sire: Lirr Drew Dempsey

2nd Dam:
Vista-Grande Sargent Spunky
GP-81 +VG+G
2-00 326 23040 3.6 826 3.2 737
3-01 320 25400 3.2 811 3.1 792
4-01 296 24260 3.2 777 3.1 764
5-01 291 26130 4.0 1052 3.2 835
6-01 306 25600 3.9 997 3.3 852
Lifetime 124430 3.6 4463 3.2 3980

3rd Dam:
Vista-Grande Judge Salada
VG-88 VEVEV
4-01 365 33490 4.0 1353 3.4 1131
6-03 354 35440 3.8 1348 3.2 1136
7-05 339 35360 3.5 1244 3.1 1080
8-06 365 37480 3.0 1134 3.3 1220
Lifetime 282960 3.7 10446 3.2 9145

LOT 55 #303
Ela-Lin Andrea
3-09 VG-87 VVVEV
3144028556 98%RHA-NA
Born 1/15/19

Fresh 7/8/23 w/ 2nd calf
-1st test- 135 lbs

DHI Herd Code 23-34-4580

Shade Mtn Holsteins
1026 Ridge Rd
McAlisterville, PA 17049
717-215-4455

South-Brook Brigham Brix-TW
3136556183 4/23 PTA +2264GTPI
+.10% +21F +2P +.7PL >2DPR
+2.05T +1.55UDC +.67FLC 80%R
Brigham X GP-84 Headliner

Ela-Lin Moonlight Amelia*RC
74630195
Sire: Ela-Lin Destin Moonlight*RC

2nd Dam:
Ela-Lin Berkley Anita-RED
1-08 278 16160 .6 747 3.6 587

LOT 56 #310
Ela-Lin Ace Lora
3-06 VG-85 +VV+V
3144028563 99%RHA-NA
Born 4/22/19

Fresh 6/30/23 w/ 2nd calf
-1st test- 86 lbs

DHI Herd Code 23-34-4580

Shade Mtn Holsteins
1026 Ridge Rd
McAlisterville, PA 17049
717-215-4455

Bert-Mar Absolute Ace-ET*RC
3131023203 8/23 PTA +1643GTPI
+1.79T +1.90UDC +1.14FLC 89%R
Absolute-RED X EX-94,2E Advent

Ela-Lin Remedy Libby*RC
3-06 GP-81 G+GGV 72021178
1-10 345 22460 3.1 705 3.1 705
2-11 299 26310 3.1 827 3.2 855
3-10 365 30280 2.9 889 3.3 894
Lifetime 122480 3.1 3840 3.2 3965
Sire: Henkeseen Remedy-RED-ET

2nd Dam:
Ela-Lin Liberate Lulu
G-77 ++GPG
2-01 305 18370 3.6 668 3.3 611

Lots 57 thru 71 are consigned by May-K-Mark Holsteins owned by Ariel Garland & Matt Campbell. We have selected 15 nice young cows from this small herd from Salem, NY. Herd BAA is 108.8. This herd is not on official DHI test. Herd is fed pasture, hay and grain and is not pushed. Herd is on regular vaccination program and all given w/ Enforce 3 one week before the sale. This is a really nice set of solid Holsteins w/ great feet & legs and will perform for you!



Luck-E Damion Tassel EX-94,2E EEEVE

3-10 365 31980 4.7 1492 3.4 1097

(Dam of Lot 57)

LOT 57

Oakfield Solomon Taboo-ET

5-04 VG-87 VEVVV
3134444912 99%RHA-I
Born 3/5/17

Fresh 7/28/23 w/ 3rd calf

May-K-Mark Holsteins

148 Campbell Lane
Salem, NY 12865
Matt 518-269-6934

Walnutlawn Solomon-ET

11775998C 8/23 PTA +1927GTPI
+2.68T +1.64UDC +.27FLC 99%R
Doorman X VG-89 Lavanguard

Luck-E Damion Tassel

7-06 EX-94,2E EEEVE 62637135
2-05 365 27000 4.2 1135 3.7 987
3-10 365 31980 4.7 1492 3.4 1097
6-08 309 27220 4.3 1182 3.6 990
7-08 365 29610 3.9 1148 3.3 989
Lifetime 124970 4.3 5372 3.5 4426
Sire: Erbacres Damion
(Pictured above)

2nd Dam:

**Luck-E Approval Tammy
EX-93,2E EEEVE**

2-02 365 22450 4.4 986 3.2 729
3-05 365 30660 4.5 1385 3.4 1036
5-00 365 39330 3.2 1257 3.1 1209
Lifetime 122920 4.2 5120 3.4 4149

3rd Dam:

**LeePaul Rudolph Tassel
EX-91,2E EEEEE**

4-09 354 34860 4.8 1656 3.5 1218
5-10 365 32420 4.8 1548 3.5 1119
Lifetime 172830 4.7 8133 3.4 5848

4th Dam:

**LeePaul Astre Tassel*RC
EX-93,3E EEEEE**

5-06 365 31390 4.5 1427 3.3 1038

5th Dam:

**LeePaul A J Tickle-RED
EX-3E-CAN 88-MS**

6-02 365 27463 4.4 1199 3.3 898
Lifetime 157662 4.4 6927 3.4 5292

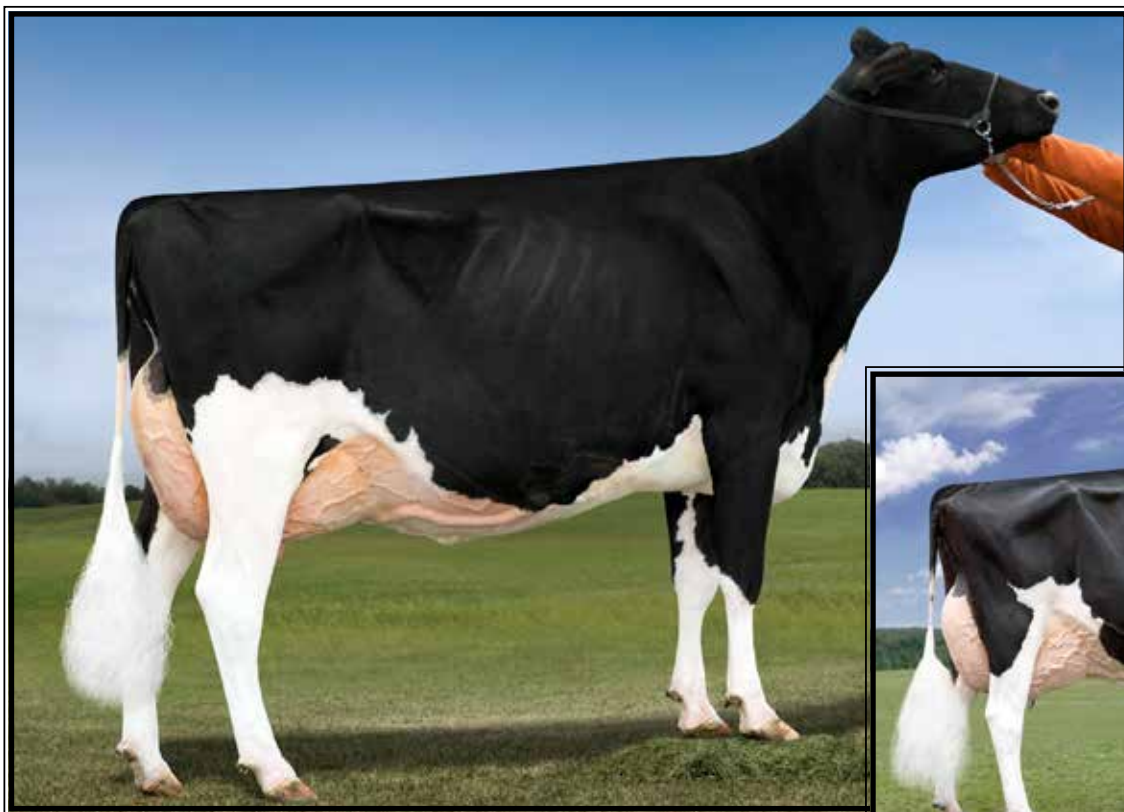

Duckett-SA Gold Fame-ET EX-94,2E EEEEE

5-09 365 50280 3.7 1863 3.3 1675
(3rd Dam of Lot 58)



Harvue Roy Frosty EX-97,2E EEEEE

**2X Supreme Champ of the World Dairy Expo!*
(4th Dam of Lot 58)

LOT 58 #40

May-K-Mark Loverboy Frozen*RC

3208367510 99%RHA-I
Born 12/11/20

Fresh 8/10/23

May-K-Mark Holsteins

148 Campbell Lane
Salem, NY 12865
Matt 518-269-6934

May-K-Mark Cli Loverboy-RED

3208367473 8/23 PTA +1953PTPI
Califoni-RED X VG-88 Redburst

Sweet-Peas Dback Freeze

4-02 EX-90 VEVVE 3200009592
Sire: Mr D Apple Diamondback*RC

2nd Dam:

Sweet-Peas GD Cheerful-ET
EX-90,2E VEVEE
2-00 358 23060 4.6 1060 3.6 827
4-06 328 27430 4.4 1213 3.1 863
5-09 365 29730 4.3 1283 3.3 982
6-10 338 25880 4.2 1079 3.4 870
Lifetime 107240 4.4 4690 3.3 3588

3rd Dam:

Duckett-SA Gold Fame-ET
EX-94,2E EEEEE
4-02 365 41490 4.4 1813 3.3 1370
5-09 365 50280 3.7 1863 3.3 1675
7-06 365 43810 4.4 1923 3.0 1317
Lifetime 213260 4.3 9132 3.3 7099
**5th Sr 2yr-old M-W Spring Nat'l 2012*

4th Dam: (Pictured above)

Harvue Roy Frosty
EX-97,2E EEEEE
5-07 365 44710 5.0 2222 3.0 1332
6-08 365 40600 5.3 2154 3.1 1247
Lifetime 167800 4.8 8097 3.2 5322
**Checkout show winnings box at left!*

5th Dam:

Harvue Sam Heidi
EX-93,3E EEEEE DOM
5-07 365 34700 4.6 1586 3.2 1115
Lifetime 183870 4.5 8335 3.4 6312

6th Dam: Harvue Skybuck Harmony

VG-88 EEVVV
2-00 263 17520 4.4 775 3.4 600
**2nd Eastern Nat'l Sum Yr Hfr 1994*

7th Dam: Harvue Melvin Hallie

VG-86 VEEE+
4-08 365 33690 4.4 1490 3.2 1093
Lifetime 102120 4.2 4270 3.3 3355

8th Dam: Harvue Bell Harrison

VG-86 VEV+ GMD-DOM
8-11 365 38040 3.4 1300 3.0 1125
Lifetime 264120 3.5 9273 3.1 8222

9th Dam: Harvue Libido Harrison VG-87

6-00 365 22360 3.8 843

Frosty's show winnings!

- *Voted All-World Holstein Int'l 2010
- *All-American Aged Cow 2010
- *Supreme Champion WDE 2010
- *Grand Champion, International Holstein Show 2010
- *1st Aged Cow, Int'l Holstein Show 2010
- *Unanimous All-American 5-Year-Old 2009 and People's Choice Cow!
- *Unanimous All-Can 5-Year-Old 2009
- *Supreme Champion, WDE 2009
- *Sr & Grand Champion, International Holstein Show 2009
- *1st 5-Year-Old, Int'l Holstein Show 2009
- *Res Sr & Res Grand Champ, RWF 2009
- *1st 5-Year-Old, Royal Winter Fair 2009
- *All-American Senior 3-Year-Old 2007
- *Reserve Grand Champion, WDE 2007
- *Intermediate Champion, WDE 2007
- *1st Senior 3-Year-Old, WDE 2007
- *Nom All-American Sr 2-Year-Old 2006

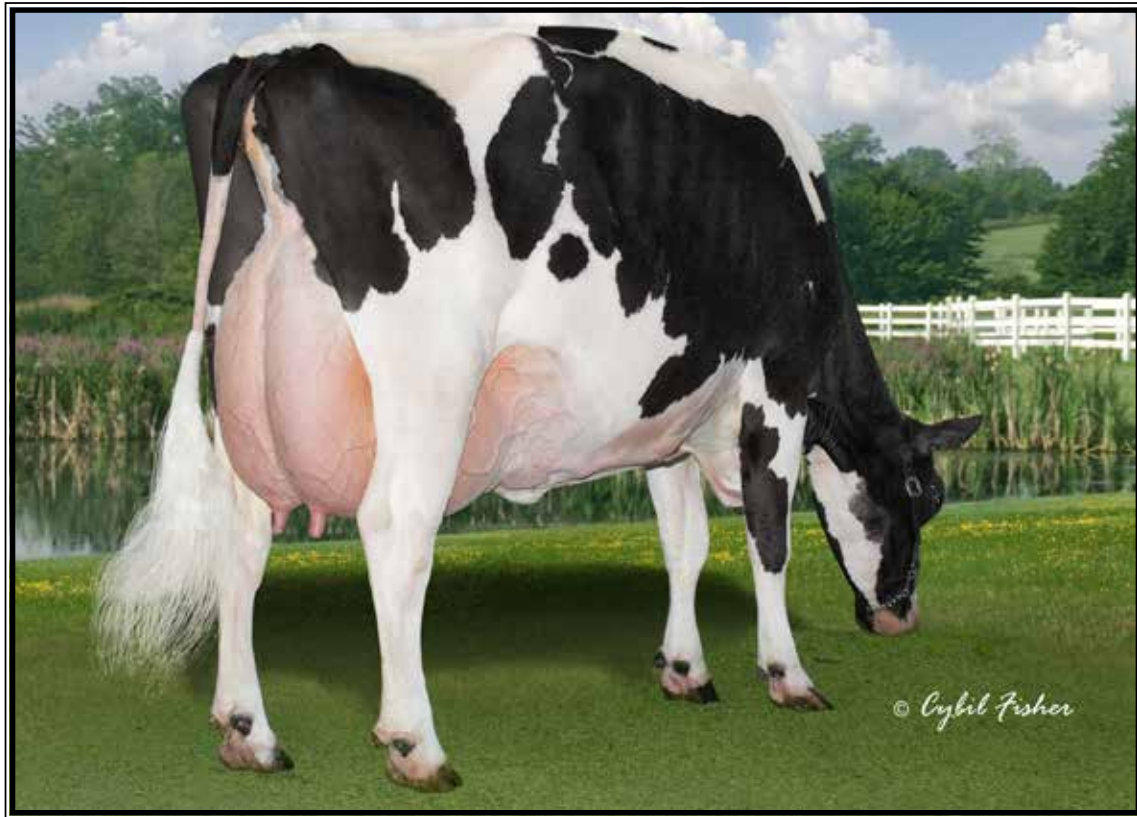

Hillcroft Leader Melanie EX-96,3E EEEEE

**3X All-American in milking form!*

(5th Dam of Lot 59)

LOT 59 #42

Sweet-Peas LB Mistletoe-RED

3208367512 99%RHA-I
Born 12/15/20

Fresh 7/26/23

May-K-Mark Holsteins

148 Campbell Lane
Salem, NY 12865
Matt 518-269-6934

May-K-Mark Cli Loverboy-RED

3208367473 8/23 PTA +1953PTPI
Califoni-RED X VG-88 Redburst

Sweet-Peas Diamback Maryann

4-02 VG-85 V+++V 3200009595
2-00 292 14350 3.6 512 3.4 490
2-11 301 21850 3.7 810 3.4 744
Sire: Mr D Apple Diamondback*RC

2nd Dam:

Sweet-Peas Reginald Mary
EX-90,2E EEE++E
2-10 305 26790 3.8 1025 3.4 900
4-00 305 27280 3.9 1065 3.2 863
5-00 300 26520 4.0 1053 3.3 865

3rd Dam:

Sweet-Peas Astroid Missy-ET
GP-83 V+V++
2-11 348 28190 3.9 1098 3.3 937

4th Dam:

Arethusa Dundee Melissa-ET
EX-93 EEEEE GMD
4-11 365 42770 4.4 1902 3.1 1340
Lifetime 115390 3.3 3767 3.4 3109

5th Dam: (Pictured above)

Hillcroft Leader Melanie
EX-96,3E EEEEE
3-08 365 40350 4.5 1811 2.9 1176
5-00 365 42050 4.1 1705 3.0 1264
8-04 365 46890 4.7 2192 2.9 1382
Lifetime 181951 4.3 7845 3.0 5471
**Ck-out show winnings box at left*

6th Dam:

Hillcroft Skychief Michelle
VG-88-CAN
7-07 360 29434 3.8 1111 3.1 919
Lifetime 139512 3.9 5451 3.0 4223

7th Dam:

Hillcroft Cascade Minie
VG-88-CAN
10-00 365 32458 3.2 1052 2.9 955
Lifetime 236706 3.3 7767 3.2 7557

8th Dam:

Hillcroft Cascade Maria
VG-85-CAN
Lifetime 135387 3.8 5104 3.4 4632

Melanie's winnings!

- *All-American Aged Cow 2004*
- *1st Aged Cow, BU, Prod. Award, Sr & Gr & Supreme Champ WDE 2004*
- *World Champion Holstein 2004*
- *All-American 5yr-old 2003*
- *1st 5yr-old WDE 2003*
- *Un. All-American 4yr-old 2002*
- *All-Canadian 4yr-old 2002*
- *1st 4yr-old, Best Udder Prod. Award, Grand & Supreme Champ WDE 2002*
- *Res. All-Canadian Jr 3yr-old 2001*

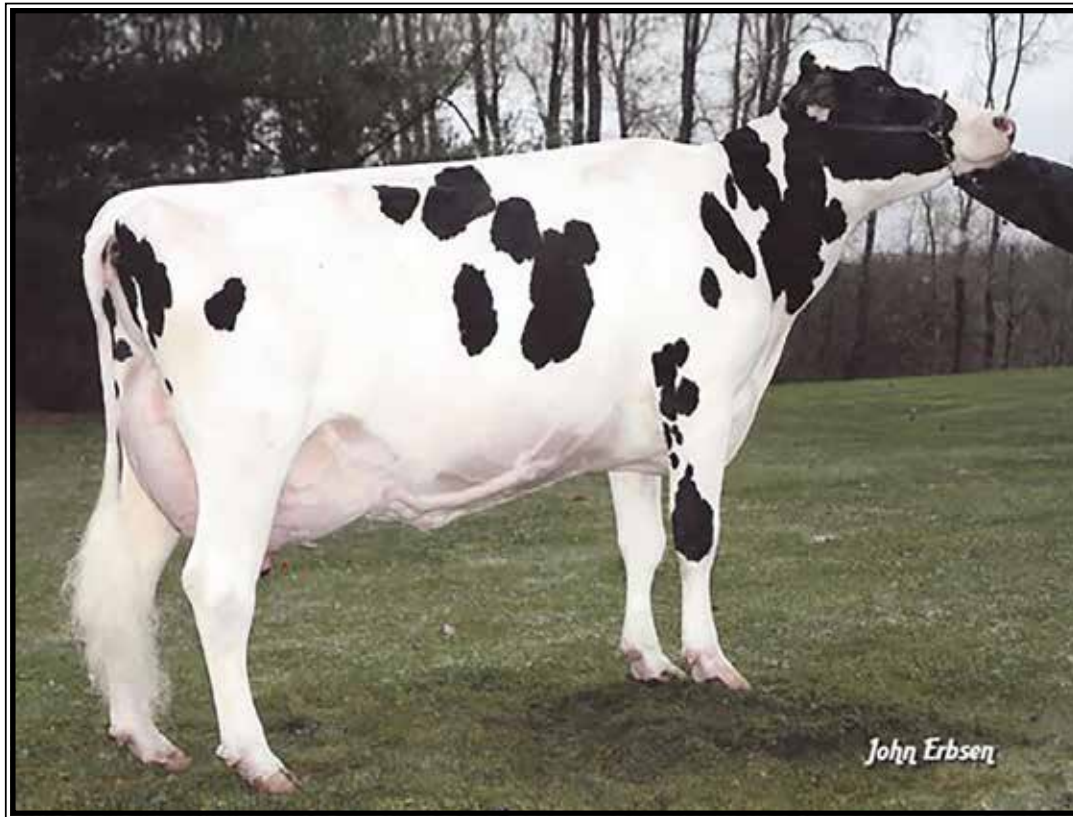

Kissamee Linjet Verse-ET EX-93,2E EEEVE

5-03 365 50680 3.9 1998 3.3 1670

(5th Dam of Lot 60)

LOT 60 #44

May-K-Mark Rsc Lovable-RED

3208367514 100%RHA-NA
Born 1/15/21

Fresh 7/7/23

May-K-Mark Holsteins

148 Campbell Lane
Salem, NY 12865
Matt 518-269-6934

Elm-Park Roscoe-ET*RC

2227994
Duke X EX-90,2E GMD-DOM Chief

Impatiens RB Latvia-RED-ET

8-01 VG-88 VEV+E 7398952
1-11 305 19950 4.0 803 3.2 630
6-7 305 22390 3.7 828 3.2 713
Sire: Lookout P Redburst-RED-ET

2nd Dam:

Impatiens Advent Russia-RED
VG-87 VV++V
2-01 305 19590 3.4 659 3.1 615
3-01 305 21810 3.6 786 3.1 671
4-07 305 26800 3.5 943 3.1 822
Lifetime 111500 3.4 3843 3.1 3437

3rd Dam:

Impatiens Lpt Venezuela-ET
VG-88 VVEVE
6-10 305 26860 3.5 934 2.9 784
Lifetime 140280 3.4 4806 3.1 4368

4th Dam:

Kissamee Dund Venezuela-ET

5th Dam: (Pictured above)
Kissamee Linjet Verse-ET
EX-93,2E EEEVE
3-05 365 41930 4.1 1715 3.4 1407
5-03 365 50680 3.9 1998 3.3 1670
7-01 365 50570 2.7 1374 3.1 1562
Lifetime 254010 3.7 9424 3.3 8498

6th Dam:

Kissamee Flip Valene
EX-92,3E EEEVE GMD
6-07 365 47280 3.4 1626 3.1 1462
8-07 365 42430 3.9 1644 3.1 1295
Lifetime 203760 3.5 7063 3.2 6462

7th Dam:

Ju-Vindale Cleitus Vulyn
EX-92,4E EEEEE GMD
5-09 354 37400 3.8 1429 3.1 1147
6-10 365 39812 3.1 1249 3.0 1210
Lifetime 307229 3.5 10888 3.1 9541

8th Dam:

Ju-Vindale Mars Velma
EX-92,4E EEEEE GMD
6-01 365 26260 3.5 917 3.2 836
Lifetime 283216 3.4 9682 3.1 8750

9th Dam:

Ju-Vindale Kingpin Vera
VG-85 +EV+
9-09 299 23750 4.0 946 3.1 745
Lifetime 153327 3.8 5870 3.2 4429

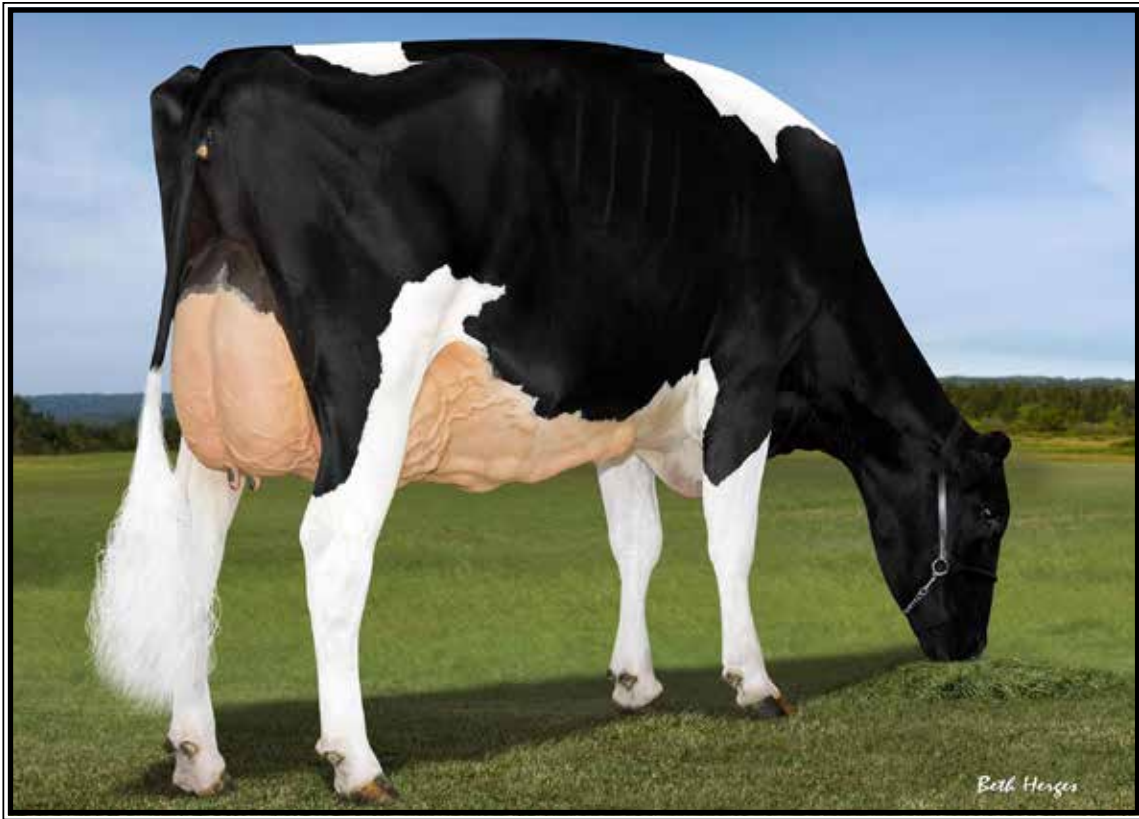

Fox-Field Pitbull Lair*RC EX-95,2E EEEEE

**All-New-England 5yr-old 2016
(Same family as Lot 61)*

LOT 61 #638

Fox-Field Ray*RC

145177627 99%RHA-I
Born 12/9/20

**Fresh 6/5/23
Bred 7/24/23 to
200HO12532 Hindsight-RED**

Same family as:

**Fox-Field Pitbull Lair*RC
EX-95,2E EEEEE**

7-02 354 31835 4.2 1337 2.9 923

(Pictured above)

**All-New-England 5yr-old 2016*

May-K-Mark Holsteins

148 Campbell Lane
Salem, NY 12865
Matt 518-269-6934

Riverdown Unstopabull-RED

11801450C 4/23 PTA +1952GTPI
+1.5PL +1.0DPR 2.96SCS
+2.06T +2.05UDC +1.31FLC 99%R
Avalanche X EX-91,3E Apple Jack

Fox-Field Defiant Cal

4-06 VG-87 +V+VV 75697653
Sire: Scientific B Defiant-ET*RC

**2nd Dam: Fox-Field Mycalla*RC
VG-85 V+V+V**

3-02 305 20980 3.2 666 3.1 642
4-05 262 20280 3.0 617 3.0 616
5-04 272 16240 3.4 548 3.1 510
6-03 305 19190 3.2 612 3.0 581
7-09 331 22950 2.7 624 2.9 677
8-11 303 18110 2.5 454 2.9 523
Lifetime 152430 3.0 4504 3.0 4632

**3rd Dam: Fox-Field Jumper*RC
GP-82 FVF+V**

4-02 305 20180 4.0 812 3.2 654
Lifetime 132530 3.9 5112 3.3 4315

**4th Dam: Fox-Field Gillis
VG-86 +V++E**

3-03 298 23800 3.5 828 3.4 817

**5th Dam: Fox-Field Gator*RC
VG-85 +V+GV**

3-05 276 23380 3.4 798 3.2 739
Lifetime 132300 3.6 4746 3.3 4315

**6th Dam: Don-Sim Columbus Swinger
VG-87 +EVE**

5-09 305 27350 3.9 1060 3.2 884
Lifetime 188420 3.9 7351 3.2 5978

**7th Dam: VT-Pond-View Johanna Sesame
EX-91,2E EEEEE DOM**

8-04 276 18450 3.6 668 3.3 607

**8th Dam: VT-Pond-View Chief Shelly
VG-87 VEV+**

5-11 336 22560 3.5 792
Lifetime 138120 3.8 5295

**9th Dam:
VT-Pond-View EX-90 EEEEE**

10th Dam: Nomad Golden R Shari VG-88

Lifetime 138270 3.8 5203

**11th Dam: Tonsend Ivanhoe Sharon
VG-88 VEVV GMD**

10-03 365 27796 4.0 1102
Lifetime 189940 3.7 6934

12th Dam: Sue Townsend Suxette VG-87

Lifetime 104045 3.7 3881



**Horizon Finest Fiona
EX-90 EEVVE**

4-01 335 42570 2.5 1083 2.7 1146
(3rd Dam of Lot 62)

LOT 62 #30
May-K-Mark Aplus Frisky
3208367500 99%RHA-I
Born 7/10/20

Fresh 1/15/23
Bred 4/3/23, Due 1/11/25 to
7HO16387 Hanx P

May-K-Mark Holsteins
148 Campbell Lane
Salem, NY 12865
Matt 518-269-6934

Ridgedale Crush Aplus
3147393111 8/23 PTA +1758PTPI
Crush X VG-85 Gold Chip

Horizon Solomon Felicity
3-11 VG-87 EVV+V 3149695754
3-06 299 13650 3.9 534 3.8 523
Sire: Walnutlawn Solomon-ET

2nd Dam:
Horizon Palermo Finita
VG-85 VVV+V
2-00 330 21485 2.4 720 2.9 619
3-00 365 30799 3.3 1003 2.8 864
4-03 318 27667 3.8 1048 2.9 805
5-03 287 27786 3.3 907 2.7 762
6-01 298 26450 3.7 978 2.9 762
Lifetime 136250 3.5 4724 3.0 4086

3rd Dam: (Pictured above)
Horizon Finest Fiona
EX-90 EEVVE
1-11 352 30540 2.9 897 2.8 841
3-01 291 35470 2.8 977 2.8 978
4-01 335 42570 2.5 1083 2.7 1146
6-00 291 36560 2.4 875 2.7 974
Lifetime 145140 2.6 3832 2.7 3939

LOT 63 #25
May-K-Mark Aplus Ella
3208367495 99%RHA-I
Born 5/14/20

Fresh 3/1/23
Bred 4/3/23, Due 1/11/24 to
7HO16387 Hanx P

May-K-Mark Holsteins
148 Campbell Lane
Salem, NY 12865
Matt 518-269-6934

Ridgedale Crush Aplus
3147393111 8/23 PTA +1758PTPI
Crush X VG-85 Gold Chip

Horizon Tenpin Eila
3-08 VG-86 VV+VV 3149695766
2-00 287 23280 3.8 890 3.3 769
3-00 345 31150 3.8 1184 3.3 1019
Sire: Welcome Tenpin-ET

2nd Dam:
Horizon Aftershock Ellen
VG-86 +V+VV
2-03 336 26380 3.9 1022 3.0 787
3-04 214 19150 4.4 839 3.2 614

3rd Dam:
Horizon Sovereign Elle
EX-91,2E EEEVE
4-10 363 28880 3.7 1058 3.1 888
6-00 305 27770 4.4 1208 3.1 858
Lifetime 107720 3.8 4117 3.1 3379

4th Dam:
Horizon Roy Eight
EX-90 EEE+E
2-04 363 31010 3.2 980 3.1 975
3-06 327 32480 2.9 955 3.0 964
4-07 307 30280 3.2 957 3.0 901
Lifetime 121750 3.1 3804 3.0 3676

LOT 64 #26

May-K-Mark Aplus Jinx

3208367496 99%RHA-I

Born 5/4/20

Fresh 3/27/23

Bred 6/19/23 to

200HO12532 Hindsight-RED

May-K-Mark Holsteins

148 Campbell Lane

Salem, NY 12865

Matt 518-269-6934

Ridgedale Crush Aplus

3147393111 8/23 PTA +1758PTPI

Crush X VG-85 Gold Chip

Gold-Bar Defiant Jen

5-02 EX-91 EEVVE 3134990217

2-05 286 22250 2.1 459 3.1 682

3-04 24490 2.2 550 3.0 724

Sire: Scientific B Defiant-ET*RC

2nd Dam:

Gold-Bar Clark Jenna

EX-90,2E EEEVE

5-01 365 28300 4.0 1132 3.1 868

6-05 365 29640 4.1 1206 3.1 905

3rd Dam:

Gold-Bar Aftershock Jena-TW

EX-90 EEVVE

4-03 358 37290 3.5 1306 3.1 1142

5-04 332 31090 3.5 1100 2.9 913

8-00 305 32060 3.8 1221 3.0 976

Lifetime 178370 3.8 6713 3.0 5364

4th Dam:

Gold-Bar Lightning Jewel

VG-88 VV+VE

4-06 305 21840 3.1 672 3.0 665

5th Dam:

Gold-Bar Leadoff Julie

EX-91,2E EEE+E

3-02 305 19980 3.6 721 3.3 666

6th Dam:

Gold-Bar Leader Jingles*RC

VG-86 VE+GV

4-05 328 4.3 760 3.2 554

LOT 65 #33

Fox-Field Marvin Helium*RC

3208367503 99%RHA-I

Born 8/15/20

*Will sell fresh, Due 8/20/23

May-K-Mark Holsteins

148 Campbell Lane

Salem, NY 12865

Matt 518-269-6934

Whitdale Dback Marvin-ET

145085799

Diamondback X EX-91,2E Aspen

Fox-Field Heatherstone-RED

4-10 VG-86 VV++V 145064002

3-06 305 26750 4.1 1108 3.5 936

Sire: Heatherstone Mustafa-RED-ET

2nd Dam:

Fox-Field Rover Clover-RED

GP-80 ++GG+

2-03 334 19870 3.3 665 3.2 636

3-04 305 19240 3.4 646 3.2 613

3rd Dam:

Fox-Field Secure Jade-RED

GP-83 VVV++

2-03 305 16760 3.9 646 3.3 548

4th Dam:

Fox-Field Jade-RED

EX-90,2E EE+++E

6-01 305 22980 3.7 861 3.2 729

Lifetime 140160 3.8 5311 3.3 4630

5th Dam:

Fox-Field Ultimate

VG-85 EVV++

7-11 305 24660 3.9 955 3.3 813

6th Dam:

Fox-Field Jessica

EX-90,2E EEEVV

3-02 305 23650 4.1 969 4.0 940

Lifetime 188180 4.0 7454 3.8 7196

7th Dam:

Fox-Field Oscar Susie

VG-86 VVVV

4-04 305 23540 3.9 914 3.3 777

Lifetime 128570 3.9 5033 3.4 4325

-45th Annual Lebanon County Showcase Sale-

LOT 66 #34

Fox-Field Marvin Oakley

3208367504 99%RHA-I

Born 8/24/20

Fresh 7/14/23

May-K-Mark Holsteins

148 Campbell Lane

Salem, NY 12865

Matt 518-269-6934

Whitdale Dback Marvin-ET

145085799

Diamondback X EX-91,2E Aspen

Fox-Field Oak

3-00 GP-81 +++++ 145084949

Sire: Whitdale-D DN Skyscraper-ET

2nd Dam:

Fox-Field Armani Slip

4-08 305 21060 4.0 850 3.4 715

3rd Dam:

Fox-Field SS Deuce Syl

VG-86 VVV+V

4-07 308 24080 3.7 881 3.3 797

7-04 343 24000 3.2 1027 3.2 780

Lifetime 116120 3.9 4487 3.4 3972

4th Dam:

Fox-Field Sylvia Talent

VG-88 EEEVV

4-02 352 22770 3.3 741 3.4 775

5th Dam:

Fox-Field Stacey

VG-89 EE+VV

4-06 305 25270 3.0 755 3.2 803

6th Dam:

Fox-Field Cobalt

VG-87 VVEVV

6-11 296 23540 3.1 737 2.8 670

Lifetime 129810 3.5 4562 3.1 4088

LOT 67 #37

Fox-Field Marvyn Dun Did It*RC

3208367507 99%RHA-I

Born 9/3/20

Fresh 7/26/23

May-K-Mark Holsteins

148 Campbell Lane

Salem, NY 12865

Matt 518-269-6934

Whitdale Dback Marvin-ET

145085799

Diamondback X EX-91,2E Aspen

Fox-Field Done-RED

2-09 GP-83 +++++ 145063962

Sire: Orbe-View S Strm Hvezda-ET*RC

2nd Dam:

Fox-Field Dancer-RED

VG-85 +VVG+

3-06 302 18120 3.9 710 3.3 595

4-06 286 18500 3.4 627 3.3 609

5-05 356 22050 3.4 755 3.2 714

6-07 331 19750 3.2 634 3.3 647

7-08 323 20580 3.2 655 3.3 686

8-10 352 20150 3.3 663 3.4 678

10-01 305 19340 3.3 637 3.3 646

11-06 305 17920 3.0 541 3.3 590

Lifetime 175570 3.4 5937 3.3 590

3rd Dam:

Fox-Field Dunham-RED

EX-90,3E EEEVE

5-09 321 22260 4.0 893 3.2 710

Lifetime 112330 4.0 4509 3.3 3741

4th Dam:

Fox-Field Logo-RED

EX-90 VEE+E

9-04 305 26490 2.8 729 2.6 689

Lifetime 185830 3.3 6140 3.0 5566

LOT 68 #31

Fox-Field Marvin Doe

3208367501 99%RHA-I

Born 8/10/20

Fresh 2/27/23

Bred 6/19/23 to

200HO12532 Hindsight-RED

May-K-Mark Holsteins

148 Campbell Lane

Salem, NY 12865

Matt 518-269-6934

Whitdale Dback Marvin-ET

145085799

Diamondback X EX-91,2E Aspen

Fox-Field Deere

3-07 GP-81 +++F+ 145092131

Sire: Whitfield-D DN Skyscraper-ET

2nd Dam:

Fox-Field Taxi

GP-83 +VVG+

2-05 266 14940 3.6 538 3/2 474

3-04 299 16830 3.4 565 3.3 547

3rd Dam:

Fox-Field Defiant Tiff

VG-88 EE+VV

5-01 305 21940 3.6 788 3.3 719

Lifetime 100340 3.9 3879 3.4 3401

4th Dam:

Fox-Field Redmn Tiffany*RC

VG-85 +VV+V

3-03 341 20220 3.2 642 3.4 687

Lifetime 104950 3.2 3398 3.3 3499

5th Dam:

Fox-Field Barley VG-85 +EVV+

4-11 305 24180 3.5 849 3.2 785

Lifetime 165660 3.5 5835 3.3 5475

-45th Annual Lebanon County Showcase Sale-

LOT 69 #36

Fox-Field Marvin Camo

3208367506 99%RHA-I

Born 9/3/20

Fresh 7/27/23

May-K-Mark Holsteins

148 Campbell Lane

Salem, NY 12865

Matt 518-269-6934

Whitdale Dback Marvin-ET

145085799

Diamondback X EX-91,2E Aspen

Fox-Field Camp*RC

145092113

Sire: Whitdale-D DN Skyscraper-ET

2nd Dam:

Fox-Field Defiant Motty-RED
VG-86 VV+VV

3rd Dam:

Fox-Field Tommy-RED
EX-90 VEEVE

7-08 305 23220 4.2 973 3.1 713

Lifetime 162390 4.3 7018 3.2 5148

4th Dam:

Fox-Field Tomahawk*RC
VG-85 +VV+V

4-06 313 18920 3.4 638 3.1 579

5th Dam:

Fox-Field Mohawk-RED
VG-89 VEVVV

5-01 305 25890 3.7 946 2.9 756

Lifetime 142090 3.9 5524 3.1 4385

6th Dam:

Fox-Field Friendly-RED
VG-85 GE++V

4-01 305 25840 3.2 819 3.3 861

Lifetime 162880 3.4 5459 3.3 5421

LOT 70 #32

Fox-Field Mavin Nemo

3208367502 99%RHA-I

Born 8/12/20

Fresh 3/4/23

Bred 7/17/23 to

799HO66 Heatwave-P-RED

May-K-Mark Holsteins

148 Campbell Lane

Salem, NY 12865

Matt 518-269-6934

Whitdale Dback Marvin-ET

145085799

Diamondback X EX-91,2E Aspen

Fox-Field Noel*RC

3-05 GP-82 +++G+ 145063953

Sire: Heatherstone Mustafa-RED-ET

2nd Dam:

Fox-Field Defiant Laine

VG-86 VVV+V

2-04 305 21920 2.7 589 3.1 677

3-07 305 25280 3.2 800 3.0 750

4-10 353 26630 3.2 863 3.1 835

3rd Dam:

Fox-Field Eliana*RC

VG-86 VEV+V

6-03 305 23060 3.5 808 3.1 705

Lifetime 111460 3.7 4129 3.2 3579

4th Dam:

Fox-Field Excite 394

VG-87 EVV+V

3-05 305 24180 3.6 878 3.0 733

Lifetime 121320 3.8 4571 3.1 3759

LOT 71 #635

Fox-Field Ms Lovely*RC

145177597 99%RHA-I

Born 11/7/20

Due 10/23/23 to Angus

May-K-Mark Holsteins

148 Campbell Lane

Salem, NY 12865

Matt 518-269-6934

Riverdown Unstopabull-RED

11801450C 4/23 PTA +1952GTPI

+1.5PL +1.0DPR 2.96SCS

+2.06T +2.05UDC +1.31FLC 99%R

Avalanche X EX-91,3E Apple Jack

Fox-Field Defiant Eli

4-07 EX-90 VEVVE 75697651

Sire: Scientific B Defiant-ET*RC

3rd Dam:

Fox-Field Eliana*RC

VG-86 VEV+V

2-06 325 15550 3.7 579 3.2 496

3-07 319 15090 3.7 558 3.4 516

4-07 305 21950 3.9 846 3.2 693

6-03 305 23060 3.5 808 3.1 705

7-07 265 18070 3.7 673 3.1 556

Lifetime 111460 3.7 4129 3.2 3579

4th Dam:

Fox-Field Excite 394

VG-87 EVV+V

3-05 305 24180 3.6 878 3.0 733

Lifetime 121320 3.8 4571 3.1 3759

Lots 72 thru 81 are consigned by Brandt-View Farms. DHI Herd Code 23-38-0023
 *All are raised in freestalls and headlocks from 5 mos. to calving.



**KHW Regiment Apple-RED-ET
 EX-96,4E EEEEE DOM**

**Grand Champion of the 2011
 Grand International Red & White Show
 (4th Dam of Lot 72)*



**Ms Apple Arriella-ET*RC
 EX-92 EEEEE**

3-03 365 35590 4.6 1688 3.3 1199
 (3rd Dam of Lot 72)

LOT 72 #1910

Brandt-View T Storm Autumn

3215092328 99%RHA-I
 Born 12/28/20 8/23 PTA +2088GTPI
 +3.48T +2.29UDC +1.24FLC
 A1/A2 AB
 2-05 62 4479 3.9 175 2.9 128 RIP
 8/2 test- 83 lbs 4.4%F 3.2%P
 SCC 44,000
 Fresh 6/2/23

Brandt-View Farms
 2044 Horseshoe Pike
 Annville, PA 17003
 717-821-1238

Blondin Thunder Storm

110296922 4/23 PTA +1940GTPI
 +113M +3.51T +2.32UDC +1.37FLC
 Jacoby X VG-85 Beemer

BlackNCherry KD Abbigail-ET

3-01 VG-85 V+VGV 3151399794
 2-05 319 26350 4.5 1176 3.7 965
 Sire: Woodcrest king Doc

8th Dam:
D-R-A August EX-96,4E EEEEE DOM
 8-05 365 27460 4.3 1187 3.2 871
 Lifetime 190200 4.4 8281 3.3 4457
**Nom. All-American Aged Cow 1986
 All-Wisconsin Aged Cow 1987

9th Dam:
D-R-A Ideal Precious Leader EX-90,2E
 7-06 358 20090 3.9 787 3.4 765

10th Dam:
D-R-A Princess Lad Leader EX-90,3E
 9-05 305 19160 4.2 809

2nd Dam:
BlackNCherry Bmr Alisha
VG-88 EV+VV
 3-05 305 21040 4.1 866 3.4 724

3rd Dam: (Pictured above)
Ms Apple Arriella-ET
EX-92 EEEEE
 3-03 365 35590 4.6 1688 3.3 1199

Sisters include:
Miss Apple Snapple-RED EX-96
**Un. All-American R&W 4yr-old 2017*
Ms Candy Apple-RED EX-94
**Un. All-American 4yr-old 2013*
Ms Delicious Apple-RED EX-94
**Red Impact Cow of the Year 2019*

4th Dam: (Pictured above)
KHW Regiment Apple-RED-ET
EX-96,4E EEEEE DOM
 4-01 365 35750 4.7 1682 3.7 1314
 Lifetime 240640 4.7 11394 3.7 9013
*-Unanimous All-Am Jr 2yr-old 2006
 -All-American R&W Jr 2yr-old 2006
 -HHM All-American Jr 3yr-old 2007
 -Nom. A-A & R. All-Can 5yr-old 2009
 -All-Am R&W Aged Cow 2011
 -\$1M Global Glamour Sale Topper
 Maternal sister to Advent-RED

5th Dam:
Kamps-Hollow Altitude-ET
EX-95,2E EEEEE DOM
 7-00 365 39690 4.7 1849 3.5 1385
 Lifetime 144460 4.4 6295 3.7 5288

6th Dam:
Clover-Mist Alisha-ET
EX-93,3E EEEEE DOM
 8-07 365 36920 4.2 1553 3.4 1258
 Lifetime 226470 4.7 10659 3.6 8149

7th Dam:
Clover-Mist Augy Star-ET*RC
EX-94,4E EEEEE DOM
 7-10 365 43140 5.0 2136 3.3 1421
 Lifetime 206250 4.7 9793 3.5 7187



Royola Man-O-Man 7030-ET GP-83 +VG++

3-00 365 33010 3.7 1224 3.3 1078

(4th Dam of Lot 73)

LOT 73 #1902

Brandt-View Mtude Honeybee

3215092320 99%RHA-I

Born 12/4/20 8/23 PTA +2567GTPI

Fresh 8/11/23

Brandt-View Farms

2044 Horseshoe Pike

Annville, PA 17003

717-821-1238

Plain-Knoll SI Magnitude-ET

3147223494 4/23 PTA +2524GTPI

+1.16% +30F +5.4PL +3.4DPR 2.54SCS

+1.05T +1.50UDC -.52FLC 99%R

Casper X VG-85 DOM Lylas

Brandt-View Helix Happy

4-11 VG-86 VV+VV 3141609013

2-00 365 34830 4.2 1460 3.4 1171

3-07 327 37820 3.9 1464 3.2 1193

4-09 365 44150 3.9 1732 3.2 1431

Lifetime 134240 4.1 5491 3.3 4460

Sire: AOT Silver Helix-ET

2nd Dam:

Woodcrest McCutchen Ripley

GP-82 ++GG+

2-02 365 30330 3.2 970 3.2 968

3rd Dam:

S-S-I Snowman Mom 7794

4th Dam: (Pictured above)

Royola Man-O-Man 7030-ET

GP-83 +VG++

3-00 365 33010 3.7 1224 3.3 1078

5th Dam:

Rabur Gold Panzer-ET

VG-87 VV+V GMD-DOM

2-02 365 34510 3.8 1319 3.4 1166

6th Dam:

Rabur Outside Pandora

EX-91,3E EEEEE GMD-DOM

2-11 362 37330 3.6 1344 3.1 1152

Lifetime 190080 3.7 6988 3.2 6096

7th Dam:

Rabur Rudolph Pair-TW

EX-91,3E EEEVV GMD-DOM

6-05 338 38120 3.9 1484 2.9 1108

Lifetime 272240 3.6 9691 3.0 8195

8th Dam:

Rabur Inspired Parallel-ET

EX-92,2E EEEEE GMD-DOM

6-09 355 31350 3.7 1180 3.1 979

Lifetime 130130 3.8 4946 3.2 4209

9th Dam:

Rabur TT Pol Annie

EX-91,3E EEEV GMD-DOM

9-00 365 203460 3.5 7173 3.1 5704

10th Dam:

Rabur M Pollyann

EX-90 EEVE GMD-DOM

7-09 365 37010 3.4 1249 3.0 1100

Lifetime 187680 6802 3.1 2984



View-Home Uno Hope-ET EX-92 EEEEE DOM

2-00 365 25810 4.7 1209 3.7 948

(2nd Dam of Lot 74)

LOT 74 #1908

Ms Brandtview Hallmrk Heidi

3215092326 99%RHA-I

Born 12/24/20 8/23 PTA +2470GTPI

A2/A2 AB

Fresh 8/16/23

Brandt-View Farms

2044 Horseshoe Pike

Annville, PA 17003

717-821-1238

Midas-Touch Hallmark 936-ET

3147987684 4/23 PTA +2367GTPI

+ .26\$ +44F +5.9PL +.3DPR 2.634SCS

+ .05T +.66UDC -.47FLC 95%R

Reason X VG-85 DOM Rubicon

BGP Jedi Hawaii-ET

3-08 VG-85 VVGV 143903611

2-02 300 22150 3.3 740 3.6 796

3-01 365 30590 3.6 1114 3.8 1149

4-05 357 33420 3.3 1103 3.6 1214

Sire: S-S-I Montross Jedi-ET

2nd Dam: (Pictured above)

View-Home Uno Hope-ET

EX-92 EEEEE DOM

2-00 365 25810 4.7 1209 3.7 948

3rd Dam:

Pine-Tree 2149Robst 4846-ET

VG-87 EEV+V DOM

2-04 365 32001 4.7 1520 3.4 1097

*8 sons in active AI including Monterey

4th Dam:

Pine-Tree Zenith Sheen

VG-87 VV+VV DOM

1-11 365 27883 3.9 1092 3.0 855

5th Dam:

Pine-Tree Martha Sheen-ET

VG-86 VV+VV DOM

1-11 365 31210 4.2 1305 3.1 968

6th Dam:

Pine-Tree Missy Martha-ET

VG-86 VV+V DOM

2-02 365 34730 3.6 1266 3.1 1070

7th Dam:

Wesswood-HC Rudy Missy-ET

EX-92.3E EEEEE GMD-DOM

4-11 365 40880 4.1 1665 3.4 1385

Lifetime 119610 4.1 4885 3.4 4031

*Global Cow of the Year 2014

8th Dam:

Wesswood Elton Mimi

EX-90 EEEEE GMD-DOM

3-05 365 35380 3.3 1160 3.0 1054

9th Dam: Wesswood Mandingo Ivy

VG-87 VEEVV

6-05 365 36330 3.6 1305 2.8 1018

Lifetime 144060 3.4 4933 2.9 4139

10th Dam: Wesswood Astro Matt Ester

VG-87 VEVV GMD-DOM

6-08 365 31860 3.5 1125 2.9 921

Lifetime 140110 3.6 5029 3.0 4158

11th Dam: Wesswood Bell Claudette

VG-87 GMD-DOM

8-04 365 38150 3.8 1443 2.8 1064

Lifetime 280980 3.6 9997 2.9 8092

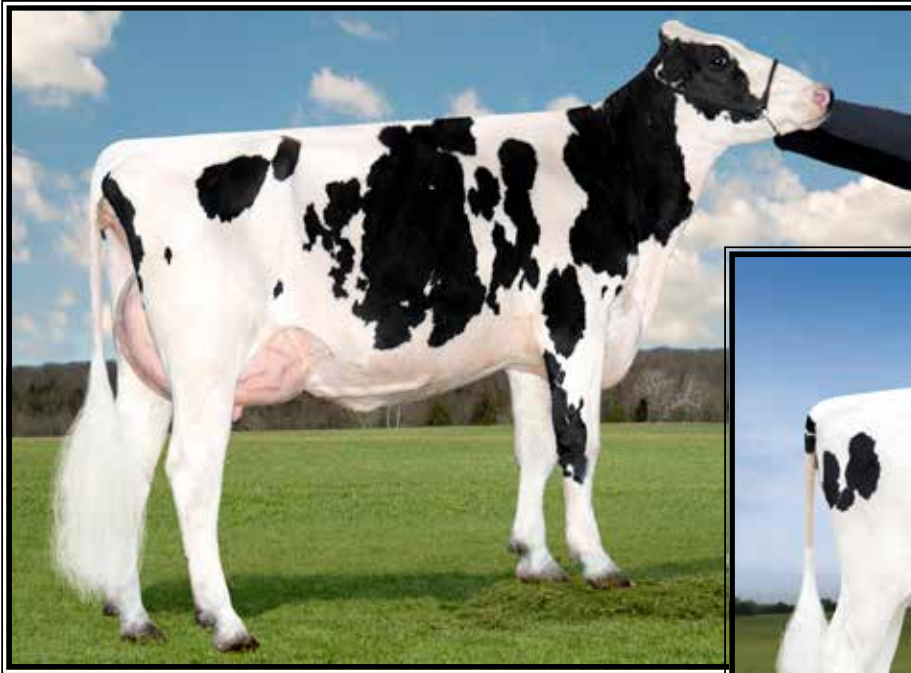

Lactomont Loak Oak-ET
VG-85 VV++V
 2-00 365 41940 3.2 1323 3.0 1249
 (3rd Dam of Lot 75)

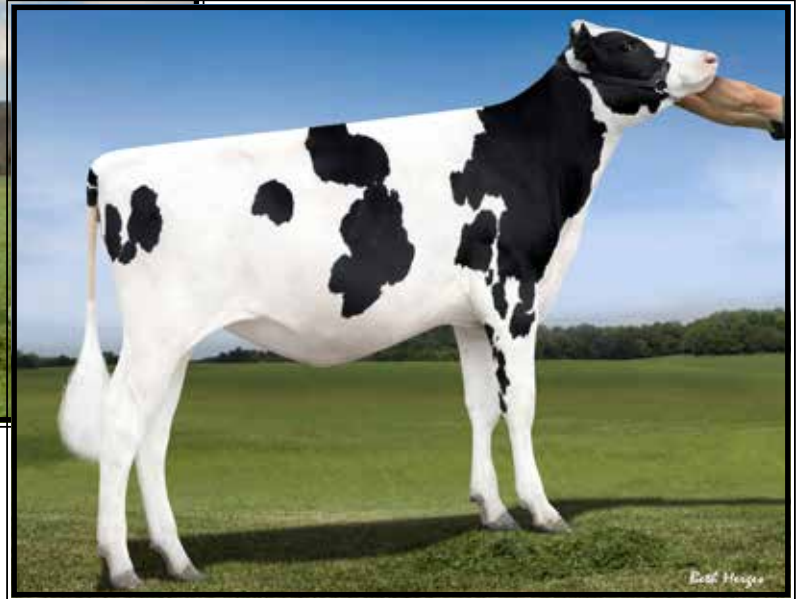

Ms Rubicon Love-ET
 (2nd Dam of Lot 75)

LOT 75 #1913
Stunning-M Forte Lassie-ET

3215092331 99%RHA-I
 Born 12/30/20 8/23 PTA +2548GTPI
 .24% +58F +25P +3.2PL +.95T
A2/A2 AB
 2-05 45 2999 5.1 152 3.5 106 RIP
 8/2 test- 86 lbs 4.7%F 3.2%P
 SCC 27,000
Fresh 6/19/23

***Maternal sister topped the
 Croaky-Pond Dispersal @ \$90,000**

Brandt-View Farms
 2044 Horseshoe Pike
 Annville, PA 17003
 717-821-1238

OCD Helix Forte-ET
 3142934691 4/23 PTA +2532GTPI
 +.26% +72F +16P +2.2PL 2.68SCS
 Helix X EX-90 DOM Delta

Stunning-M Magic Lotion-ET
2-11 GP-81 ++F++ 3151707671
 Sire: S-S-I Modesty Magictouch

2nd Dam: (Pictured above)
Ms Rubicon Love-ET
GP-82 ++G++ DOM
 2-04 305 32740 3.8 1243 3.6 1169
3rd Dam: (Pictured above)
Lactomont Loak Oak-ET
VG-85 VV++V
 2-00 365 41940 3.2 1323 3.0 1249
4th Dam:
Summerliz Man O Man Lausy-ET
VG-87-CAN, EX-MS
 2-07 365 31364 4.0 1265 3.5 1089
5th Dam:
Summerliz Lausyna Shottle-ET
VG-87-CAN, 86-MS
 5-07 365 32203 3.8 1215 3.3 1052
 Lifetime 110420 3.9 4298 3.3 3686
6th Dam:
Comestar Lausinady Goldwyn
VG-87-CAN, 87-MS
 5-02 365 29381 3.6 1065 3.0 882
 Lifetime 128206 3.8 4879 3.2 4087
7th Dam: Comestar Lausinia Champion
VG-86-CAN VG-MS
 2-02 365 30814 4.8 1479 3.5 1093
8th Dam: Comestar Lausina Storm
EX-CAN, 91-MS
 7-03 365 44941 4.3 1918 3.4 1515
 Lifetime 202305 4.3 8649 3.4 6964
9th Dam: Comestar Lausan Black
VG-87-CAN, 88-MS
 5-04 365 37039 4.3 1587 3.6 1318
 Lifetime 108246 4.4 4736 3.8 4151
10th Dam: Comestar Laurie Sheik-ET
VG-88-CAN 92-MS&FL
 6-09 365 29864 4.5 1329 3.4 1016
**HM All-Am & All-Can Sr 2yr-old 1989*
**Canadian Cow of the Year 1995*
11th Dam: Elysa Anthony Lea
EX-CAN 90-MS 95-FL
 6-02 365 35770 3.9 1398 2.9 1049
 Lifetime 109850 4.0 4334 3.1 3439



View-Home Mrdian Iowa-ET VG-86 UUU+U DOM

2-02 365 35670 3.8 1342 3.3 1166

(2nd Dam of Lot 76 and 3rd Dam of Lot 12)

LOT 76 #1839

Brandt-View Bundle Iggy

3215092257 99%RHA-I

Born 5/15/20 8/23 PTA +2569GTPI

+397M +.17% +64F +29P +3.3PL

A2/A2 BB

3-00 55 4607 4.9 227 3.0 137 RIP

8/2 test- 103 lbs 4.4%F 2.9%P

SCC 22,000

Fresh 6/9/23

Brandt-View Farms

2044 Horseshoe Pike

Annville, PA 17003

717-821-1238

Denovo 9367 Bundle-ET

3145628940 8/23 PTA +2469GTPI

+ .24% +67F +.08% +21P +3.2PL

+ .83T +.98UDC +.55FLC 97%R

Achiever X VG-87 Rubicon

Tramilda Sprsprg Swan-ET

2-07 GP-80 +++F+ 3141609181

1-11 365 34430 4.0 1374 3.2 1103

3-04 348 33640 3.9 1302 3.3 1110

Sire: OCD Superspring-ET

2nd Dam:

View-Home Mrdian Iowa-ET

VG-86 VVV+V DOM

2-02 365 35670 3.8 1342 3.3 1166

***Daughters sold for up to \$85,000**

3rd Dam:

Pine-Tree 2149Robst 4846-ET

VG-87 EEV+V DOM

2-04 365 32001 4.7 1520 3.4 1097

***Offspring have sold for up to \$100,000**

***8 sons in active AI including Monterey, Powerball-P, Missouri and Cashflow**

4th Dam:

Pine-Tree Zenith Sheen

VG-87 VV+VV DOM

1-11 365 27883 3.9 1092 3.0 855

5th Dam:

Pine-Tree Martha Sheen-ET

VG-86 VV+VV DOM

1-11 365 31210 4.2 1305 3.1 968

6th Dam: Pine-Tree Missy Martha-ET

VG-86 VVV+V DOM

2-02 365 34730 3.6 1266 3.1 1070

7th Dam:

Wesswood-HC Rudy Missy-ET

EX-92.3E EEEEE GMD-DOM

4-11 365 40880 4.1 1665 3.4 1385

Lifetime 119610 4.1 4885 3.4 4031

***Global Cow of the Year 2014**

8th Dam: Wesswood Elton Mimi

EX-90 EEEEE GMD-DOM

3-05 365 35380 3.3 1160 3.0 1054

9th Dam: Wesswood Mandingo Ivy

VG-87 VEEVV

6-05 365 36330 3.6 1305 2.8 1018

Lifetime 144060 3.4 4933 2.9 4139

10th Dam: Wesswood Astro Matt Ester

VG-87 VEEVV GMD-DOM

6-08 365 31860 3.5 1125 2.9 921

Lifetime 140110 3.6 5029 3.0 4158

11th Dam: Wesswood Bell Claudette

VG-87 GMD-DOM

8-04 365 38150 3.8 1443 2.8 1064

Lifetime 280980 3.6 9997 2.9 8092



S-S-I Moonry Myesha 9071-ET VG-85 UUU+U DOM

2-01 365 33260 4.0 1330 3.5 1152

(3rd Dam of Lot 77)

LOT 77 #8899

Pine-Tree 7567 Hero 8899-ET

3208359977 99%RHA-I

Born 12/12/20 8/23 PTA +2717GTPI

+296M +.28% +91F +39P +733NMS

+2.9PL +1.43T +1.41UDC +.37FLC

Fresh 7/29/23

Brandt-View Farms

2044 Horseshoe Pike

Annville, PA 17003

717-821-1238

Pine-Tree Heroic-ET

3132353302 4/23 PTA +2690GTPI

+793M +92F +32P +685NMS +2.3PL

+1.27T +1.83UDC -.50FLC 98%R

Helix X VG-86 DOM Delta

Pine-tree 774 Helix 7567-ET

3-09 GP-81 +V+GG 3139672563

1-10 325 25140 5.1 1524 3.4 866

2-11 365 31490 4.6 1450 3.5 1094

4-01 292 25420 4.5 1134 3.7 940

Sire: Stantons Game Changer-ET

2nd Dam:

Seagull-Bay My Octavia-ET

VG-87 VEVV+

3-02 365 43190 3.4 1489 3.2 1376

5-00 365 37310 3.9 1455 3.3 1225

6-03 365 30910 4.3 1318 3.6 1103

Lifetime 136810 3.9 5400 3.4 4599

3rd Dam: (Pictured above)

S-S-I Moonry Myesha 9071-ET

VG-85 VVV+V DOM

2-01 365 33260 4.0 1330 3.5 1152

4th Dam:

S-S-I Bookem Modesto7269-ET

VG-87 VV+V DOM

3-03 305 25995 3.8 982 3.5 909

5th Dam:

Roylane Shot Mindy 2079-ET

VG-86 VVVVV DOM

2-02 365 34589 4.3 1489 3.3 1148

6th Dam:

Seagull-Bay Oman Mirror-ET

VG-86 +VVVV DOM

3-00 365 36430 4.4 1606 3.6 1304

***Dam of sires: Robust, Bob & Punch**

7th Dam:

Seagull-Bay Manat Mirage-ET

EX-90 VEVVE GMD-DOM

3-06 365 35900 3.8 1364 3.4 1229

8th Dam: Lynmead Celsius Minnow-ET

EX-91,2E EEEVV GMD-DOM

4-10 365 49550 3.7 1857 3.2 1592

Lifetime 255910 3.7 9446 3.3 8481

9th Dam: CMV Melwood Mindy-ET

VG-85 VE+V GMD-DOM

4-01 365 36341 3.6 1305 3.4 1239

10th Dam: Briarpatch-R Misty-ET

VG-85 +E+V GMD-DOM

2-02 365 24680 4.8 1176 3.1 776

11th Dam: Rilara Mars Las Ravena

EX-91 EEEE GMD-DOM

4-03 305 29030 4.6 1329



Brandt-View Colby Kimber-ET VG-87,EX-MS DOM

2-03 364 42720 3.6 1541 3.2 1375
(3rd Dam of Lot 78 & 4th Dam of Lot 79)

LOT 78 #1494

Brandt-View Frazzled Fawn

6-01 EX-90 EV+VE 92-MS

3141609071 99%RHA-I

Born 7/24/17 8/23 PTA +2345GTPI

2-01 305 24920 3.9 978 3.4 842

3-05 365 37190 4.1 1519 3.3 1239

4-08 364 34800 4.0 1407 3.3 1149

5-10 44 4724 4.3 205 3.1 148 RIP

8/2 test- 125 lbs 4.1%F 2.8%P

SCC 15,000

Fresh 6/20/23

Brandt-View Farms

2044 Horseshoe Pike

Annville, PA 17003

717-821-1238

Melarry Josuper Frazzled-ET

74261651 8/23 PTA +2544GTPI

+1425M +64F +36P +726NM\$ +5.6PL

2.52SCS -.07T +.77UDC 99%R

Josuper X EX-90,2E Shotglass

Brandt-View Monterey Macy-ET

73629613

-sold for Dairy as fresh 2yr-old

Sire: View-Home Monterey-ET

2nd Dam:

**Brandt-View Num Uno Nosy-ET
EX-91 EEEVE**

2-03 328 26770 4.6 1229 3.3 877

3-05 328 30410 4.8 1474 3.3 995

4-09 299 27720 4.5 1244 3.3 914

5-10 291 26130 4.5 1165 3.1 823

6-10 241 25860 4.9 1259 3.3 845

Lifetime 136890 4.7 6371 3.3 4454

3rd Dam: (Pictured above)

Brandt-View Colby Kimber-ET

VG-87 VE+GV EX-MS DOM

2-03 364 42715 3.6 1541 3.2 1379

**daus. sold for \$41,000 & \$26,000*

**All sons include Calico & Kristoff*

4th Dam: (Pictured w/ Lot 79)

Conant-Acres Potter Gail-ET

VG-87 VV+V DOM

2-00 365 46630 3.8 1761 3.1 1436

5th Dam:

Conant-Acres BWM Ginny-ET

VG-88 VVVVE DOM

2-01 365 28300 3.2 902 3.1 878

**Full sister to 7HO7455 Granger*

6th Dam:

Chan-Lee Duster Glenna-ET

EX-90 EEVVE GMD-DOM

3-07 365 35380 3.7 1312 3.4 1209

Lifetime 120350 3.9 4659 3.4 4104

7th Dam: Chan-Lee Aerostar Glare-ET

EX-91,3E VEEEEE DOM

5-02 365 29060 4.0 1168 3.3 961

Lifetime 162500 3.7 6092 3.2 5269

8th Dam: Chan-Lee Mark Starglo

VG-87 +EVE DOM

2-03 365 20490 4.0 827 3.1 644

9th Dam: Chan-Lee Valiant Starfire-ET

VG-86 VVVV

Lifetime 126550 2.9 3696 2.9 3658

10th Dam: Chan-Lee Jet Stream Stardust

VG-88 VEVV DOM

Lifetime 167510 3.5 5868



Conant-Acres Potter Gail-ET VG-87 UU++U DOM

2-00 365 46630 3.8 1761 3.1 1436

(4th Dam of Lot 78 & 5th Dam of Lot 79)

LOT 78 #1923

Brandt-View Twitch Fifi

3215092341 99%RHA-I
Born 2/2/21 8/23 PTA +2522GTPI
+822M +.13% +70F +30P +3.0PL
A1/A2 AB

Fresh 8/5/23

Brandt-View Farms

2044 Horseshoe Pike
Annville, PA 17003
717-821-1238

Mr Farnear Helix Twitch-ET

3132353302 4/23 PTA +2690GTPI
+793M +92F +32P +685NMS +2.3PL
+1.27T +1.83UDC -.50FLC 98%R
Helix X VG-86 DOM Delta

Brandt-View Frazzled Fuzzy

2-09 GP-82 ++FGV 3141609084
2-04 338 30840 3.9 1191 3.0 938
3-04 333 32300 3.6 1165 3.2 1032
4-05 365 35180 3.6 1284 3.2 1121
Sire: Melarry Josuper Frazzled-ET

2nd Dam:

Brandt-View Mntry Marcy-ET
-sold for Dairy as fresh 2yr-old

3rd Dam:

Brandt-View Num Uno Nosy-ET
EX-91 EEEVE
3-05 328 30410 4.8 1474 3.3 995
4-09 299 27720 4.5 1244 3.3 914
6-10 241 25860 4.9 1259 3.3 845
Lifetime 136890 4.7 6371 3.3 4454

4th Dam: (Pictured w/ Lot 78)

Brandt-View Colby Kimber-ET
VG-87 VE+GV EX-MS DOM
2-03 364 42715 3.6 1541 3.2 1379
**dus. sold for \$41,000 & \$26,000*
**AI sons include Calico & Kristoff*

5th Dam: (Pictured above)

Conant-Acres Potter Gail-ET
VG-87 VV++V DOM
2-00 365 46630 3.8 1761 3.1 1436

6th Dam: Conant-Acres BWM Ginny-ET
VG-88 VVVVE DOM

2-01 365 28300 3.2 902 3.1 878
**Full sister to 7H07455 Granger*

7th Dam: Chan-Lee Duster Glenna-ET
EX-90 EEVVE GMD-DOM

3-07 365 35380 3.7 1312 3.4 1209
Lifetime 120350 3.9 4659 3.4 4104

8th Dam: Chan-Lee Aerostar Glare-ET
EX-91,3E VEEVE DOM

5-02 365 29060 4.0 1168 3.3 961
Lifetime 162500 3.7 6092 3.2 5269

9th Dam: Chan-Lee Mark Starglo
VG-87 +EVE DOM

2-03 365 20490 4.0 827 3.1 644

10th Dam: Chan-Lee Valiant Starfire-ET
VG-86 VVVV

Lifetime 126550 2.9 3696 2.9 3658

11th Dam: Chan-Lee Jet Stream Stardust
VG-88 VEVV DOM

Lifetime 167510 3.5 5868



Ms M-P Dolce Prudence-ET GP-83 GMD-DOM

2-00 365 34670 3.6 1264 3.3 1136
(3rd Dam of Lot 80)

2nd Dam:
Aardema Effusive 37736-TW G-76
1-10 365 34450 3.2 1088 3.2 1089

3rd Dam:
Co-Op Aardema Insi 25065-ET
VG-86 VVV+V
1-09 365 33070 3.4 1110 3.1 1039

4th Dam: Co-Op Prudence 7207
VG-86 EVV+V
3-06 293 31480 3.9 1228 3.2 1017
4-06 305 31310 4.0 1254 3.3 1024
Lifetime 109780 4.1 4506 3.3 3645

5th Dam: (Pictured above)
Ms M-P Dolce Prudence-ET
GP-83 VVG++ GMD-DOM
2-00 365 34670 3.6 1264 3.3 1136

6th Dam: Ms M-P Onward Polly-ET
GP-83 VV+++

7th Dam: Ms M-P Boliver Phlox-ET
VG-87 EV+VV DOM
2-04 365 41810 3.4 1408 3.3 1397

8th Dam: Sully-G Addison Opium-ET
VG-87 +VVVV GMD-DOM
2-01 305 27300 4.4 1196 3.6 976

9th Dam: Vision-Gen Omega-ET
VG-86 VV+VV GMD-DOM
2-01 365 38570 4.1 1588 3.5 1347

10th Dam: Mar-River Belwood Orange
VG-87 VEVVV GMD-DOM
2-05 365 40920 3.6 1472 3.2 1313

11th Dam: TUI Onyx Nick-TW
VG-86 +E+EV GMD-DOM
2-00 365 34720 3.5 1218 3.4 1193

12th Dam: TUI Opel Ned Boy
VG-89 +EVVE GMD-DOM
9-02 365 35720 4.6 1656 3.5 1259
Lifetime 180060 4.6 8349 3.6 6511

13th Dam: TUI Odessa Bell
VG-86 +EGE GMD-DOM
4-02 327 30410 3.7 1136 3.2 960
Lifetime 128650 3.4 4372 3.1 4012

LOT 80 #1948

Brandt-View Hld Skittles-ET

3215092366 99%RHA-I
Born 3/21/21 8/23 PTA +2643GTPI
+1465M +.07% +76F +47P +2.7PL
A1/A2
2-02 60 4213 3.9 165 2.9 124 RIP
8/2 test- 91 lbs 3.2%F 2.8%P
SCC 29,000
Fresh 6/4/23

Brandt-View Farms

2044 Horseshoe Pike
Annville, PA 17003
717-821-1238

Matcrest Hailed-ET

3207410295 4/23 PTA +2690GTPI
+1236M +.08% +71F +46P +681NMS
+1.9PL +1.40T +1.77UDC +.13FLC
AltaHotJob Z VG-85 Burley

Aardema Diversity Snowflake

4-00 VG-86 +V++V 3209610176
2-06 365 33240 4.5 1510 3.4 1137
-fresh again milkig 130 lbs/day
Sire: Denovo 7545 Diversity-ET

LOT 81 #1936

Brandt-View Helix Brownie

3215092354 99%RHA-I
Born 2/25/21 8/23 PTA +2466GTPI
A1/A2 AB
2-03 58 5098 4.4 225 3.4 174 RIP
8/2 test- 97 lbs 4.0%F 3.1%P
SCC 13,000
Fresh 6/6/23

Brandt-View Farms

717-821-1238

AOT Silver Helix-ET

3131083927 4/23 PTA +2767GTPI
+1812M +.16\$ +116F +64P +763NMS
+.6PL +1.18T +.85UDC -.07FLC
Silver X VG-88 DOM Supersire

Brandt-View Bookm Birdie-ET

5-08 VG-88 +VG+E 73629514
2-01 357 34900 3.5 1206 3.4 1170
3-02 350 39920 3.5 1417 3.3 1332
4-03 333 44700 3.9 1750 3.4 1509
5-04 365 40710 3.4 1399 3.3 1357
6-07 338 41820 4.0 1658 3.4 1419
Lifetime 204540 3.7 7556 3.4 6888
Sire: De-Su 521 Bookem-ET

2nd Dam:
Ri-Val-Re Mom Elegance-ET
VG-85 VVVV+
1-11 365 26990 4.0 1091 3.36 969

3rd Dam:
Ri-Val-Re Jesterh Nina-ET
VG-88 GMD-DOM
6-03 365 41990 3.6 1506 3.4 1407
Lifetime 131260 3.5 4601 3.5 4557

4th Dam:
Peckenstein Terry Nike-ET *CV
VG-85 GMD-DOM
2-01 365 34580 3.8 1319 3.3 1144

5th Dam:
Peckenstein Elton Nikki-ET
EX-90 DOM
4-10 365 37500 4.2 1566 3.3 1227

6th Dam:
Peckenstein Bstar Scarlet
VG-86 GMD-DOM
2-01 365 33710 3.8 1280 3.1 1052

7th Dam:
Ramadaly Melvin-209 Kay
EX-90 GMD-DOM
4-06 365 42090 4.5 1898 3.0 1278
Lifetime 165230 4.1 6771 3.2 5292

Please Bring This Catalog to the Sale!

Catalogs by:



167 Valley Lane, Annville, PA 17003

Ph: 717-821-1238 • E-mail: brandtfive@comcast.net