

# Summer Production Sale



SATURDAY

AUGUST 5, 2023

11:30 A.M.

HELD AT HOSKING SALES FACILITIES



607-847-8800

HOSKINGSALES.COM

6096 Route 8 New Berlin, NY 13411

# *Notes*



**Dam Lot 1**  
**JACOBS SID BEAUTY-ET**  
**EX-95 EEEEE 5Y**  
*All-American Jr 3Y 2015*  
*Int. Champion WDE 2015*  
*Sold for \$170,000*  
*Res Grand Champion [Jr 3Y] Northeast Fall Nat'l 2015*



**2nd Dam Lot 1**  
**JACOBS GOLDWYN BRITANY-ET**  
**CAN 2E-96 96-MS**  
*5th Aged Cow WDE 2013*  
*1st 4Y Royal Winter Fair 2011*

**Lot 1 Holstein MS SIDBEAUTY BLK DIAMOND-ET 99%**

**#67**

840003200362921

**BORN 04/11/2019**  
*From EX-95 Sid Beauty*  
*Nom All-American Spring Yrlg 2020*  
*Member Unam All-Am Jr Best Three 2020*

**DRY DUE 1/5/24**  
 TO SEXED ARCHITECT OR JERSEY

**EX-90 VEVVE 3Y**  
*3rd Gen EX / 9th Gen EX, VG*  
**3-01 388 26870 3.5 988 3.0 796**

EATON HOLSTEINS  
 3039 BREWER RD  
 MARIETTA, NY 13110  
 315/857-8303

**MR D APPLE DIAMONDBACK 99%**  
**GTPI +1873G EX-93 EEEE 840003013721049**  
 PTA -397M -24F +0P 99%R 4/2023  
 PTA -286NM -.03%F +.04%P 60%US  
 PTA -.4PL 3.15SCS -2.87DPR 2.7%DCE  
 PTA +2.49T +1.92UDC +1.38FLC 99%R 4/2023

**JACOBS SID BEAUTY-ET**  
**EX-95 5Y EEEEE 107591051C**  
 1-11 299 23740 3.1 746 2.8 663  
 2-11 305 26490 3.2 853 2.9 770  
 4-07 305 32250 3.6 1169 2.9 927  
*8th Gen EX, VG*  
*All-American Jr 3Y 2015*  
*Int. Champion WDE 2015*  
*Sold for \$170,000*  
*Res Grand Champion [Jr 3Y] Northeast Fall Nat'l 2015*

VAL-BISSON DOORMAN-ET 99% 107281711C  
 GTPI +2123G CAN EX-90  
 PTA +2.48T +1.58UDC +.66FLC 99%R 4/2023  
 MS DELICIOUS APPLE-RED-ET 139236776  
 2E-94 EEEEE  
 7-02 365 46510 4.0 1844 3.1 1424  
 LIFE 1732 177970 3.9 6948 3.2 5632

PINE-TREE SID-ET 62175895  
 GTPI +1522G  
 PTA +1.51T +.98UDC -.82FLC 99%R 4/2023

**JACOBS GOLDWYN BRITANY-ET**  
**CAN 2E-96 96-MS 104579319C**  
 2-01 308 24232 3.9 952 3.1 745  
 4-01 365 37359 3.9 1455 3.1 1156  
 6-01 352 41446 4.0 1675 2.9 1219  
*7th Gen EX, VG*  
*5th Aged Cow WDE 2013*  
*Res. All-Canadian 4Y 2011*  
*1st 4Y Royal Winter Fair 2011*

*3rd Dam: Jacobs Jasper Best-ET (VG-88-CAN)*  
*4-07 336 41089 4.0 1633 3.3 1358*

*4th Dam: Jacobs Storm Bette-ET (2E-91 CAN)*  
*5-10 365 36409 4.2 1517 3.3 1213*  
*Life 130722 4.4 5705 3.5 4527*

*5th Dam: Cotopierre Lindy Bertha (2E Can)*  
*9-05 337 36832 4.4 1607 3.5 1290*  
*Life 119022 4.4 5295 3.7 4459*

*6th Dam: Cotopierre Starbuck Bine (EX-CAN)*  
*9-09 305 25825 4.0 1023 3.2 827*  
*Life 192406 4.2 7994 3.3 6400*

*7th Dam: Cotopierre Tempo Binette (EX-CAN)*  
*7-11 305 24246 3.7 891 3.2 785*  
*Life 123054 3.8 4652 3.4 4138*

*8th Dam: Cotopierre Tino Bisquette (VG-86 CAN)*





**Maternal Sister to Lot 2**  
**BRONHOM BRBWIRE IVANA-RED**  
 EX-91 VEEEE  
 13th Gen EX, VG



**Dam Lot 2**  
**HIGHCROFT ABSOLUTE LILY-RED 3E-97 9Y EEEEE**  
 2x All-American R+W  
 2019 WDE Grand Champion Intl Red + White Show (5Y)  
 2018 WDE Res. Grand Champion Intl Red + White Show (4Y)

**Lot 2 Holstein EATON-GV ARISTOCAT LULU-RED 99%**

840003217579785

**BORN 03/02/2022**  
 From WDE R+W Grand Champion Lily  
 From T Threat Lulu EX-96

**MILKING Fresh 3/12/23**  
 VG-85 VV+V+ 2Y  
 13th Gen EX, VG

**BRED 7/10/23 TO**  
 MR D APPLE DIAMONDBACK 99%  
 84000301372104

EATON HOLSTEINS  
 3039 BREWER RD  
 MARIETTA, NY 13110  
 315/857-8303

**LUCK-E ARISTOCRAT-RED 99%**  
 GTPI +1872G 840003141305454  
 PTA -700M +11F -16P 98R 4/2023  
 PTA -375NM +.14%F +.02%P 100%US  
 PTA -4.3PL 2.97SCS -3.2DPR 1.9%DCE  
 PTA +2.51T +1.38UDC +1.68FLC 96R 4/2023

**HIGHCROFT ABSOLUTE LILY-RED**  
 3E-97 9Y EEEEE 142999907  
 2-02 2 270 16850 4.7 797 3.3 548  
 3-01 2 318 25020 4.4 1109 3.2 811  
 4-01 2 299 28240 4.7 1328 3.1 882  
 5-01 2 242 27590 4.5 1238 3.1 858  
 6-08 2 305 37670 4.0 1500 3.1 1155  
 8-03 3 365 38270 4.2 1615 3.0 1162

Life to date  
 2091 202820 4.3 8777 3.2 6457  
 Still going strong. Due back for the 8th time  
 12th Gen EX, VG  
 1st Northeast Spring National 150,000 2022  
 All-American R+W 150,000 lb 2021  
 All-American R+W Aged 2020

MR LEANINGHOUSE AMMO-P-ET 99% RC PC 74146951  
 GTPI +1786G  
 PTA +2.41T +1.99UDC +1.17FLC 98R 4/2023

LUCK-E MCGUCCI AFRO-RED-ET  
 2E-94 EEEEE 73278355  
 4-07 365 36630 5.6 2055 3.5 1273  
 LIFE 1305 105990 5.5 5852 3.5 3718

APPLES ABSOLUTE-RED-ET 139358472  
 GTPI +1547G EX-94 EEVE  
 PTA +2.28T +2.49UDC +1.67FLC 99R 4/2023

**IMPERIAL-RIDGE LIL-RED-ET**  
 VG-86 2Y ++V+V 142999907  
 2-00 305 15970 4.4 696 3.1 498  
 3-01 305 15640 4.4 683 3.4 527  
 11th Gen EX, VG

3rd Dam: IMPERIAL-RIDGE LYNN-RED-ET (VG-89 5Y EVVVE)  
 4th Dam: IMPERIAL-RIDGE LINDA-ET (EX-91)  
 5th Dam: WILLOW-TERRACE GIBSN LARIAT (VG-86)  
 6th Dam: COMESTAR H LEISA OUTSIDE-ET (EX-90)  
 7th Dam: HANOVERHILL ASTRE LEIGH Can VG-85 4\*  
 5 EX + 3 VG Sisters

8th Dam: HANOVERHILL SHEIK LULU ET (3E-94 EX-MS GMD DOM)  
 9-03 3 365 39020 3.8 1484 3.1 1228  
 Life 2849 206369 3.9 8136 3.3 6804  
 2E-95 Dau C TARARIDGE T T LULU \*RC  
 5-01 3 365 26890 4.1 1094 3.3 887

9th Dam: Tora Triple Threat Lulu \*RC EX-96 GMD DOM  
 Life 2395 133398 3.9 5185  
 Dau C Hanoverhill Star Lulu-ET EX-93 EEEE GMD DOM  
 3-05 365 30270 3.9 1189 3.4 1034  
 All-American + All-Canadian Sr 2Y '88  
 10th Dam: Ormsby Lougo (2E-90 GMD)  
 11th Dam: Ormsby Alta Pride (VG)  
 12th Dam: VG-GMD





**Dam Lot 3**  
**MS DB INFINITY-RED 99%**  
**EX-91 EEEVE 4Y**  
*All-American R+W Milking Yrlg 2020*  
*Res All-American R+W Fall Calf 2019*  
*Res Jr Champ [1st Fall Calf] East Fall Nat'l R+W Show 2019*  
*2nd Fall Calf WDE R+W Show 2019*

**Maternal Sister to Dam Lot 3**  
**MD-HILLBROOK INSTAGRAM-RED EX-90**  
*Res All-Am R+W Sr 2Y 2020*  
*Res Int. Champion [1st Sr 2Y] Ohio R+W Summer Show 2020*  
*HM Int. Champion [1st Sr 2Y] Ohio B/W Summer Show 2020*  
*All American R+W Fall Yrlg 2019*  
*Nom All-Am R+W Fall Calf 2018*

**Lot 3 Holstein MILK&HONEY WARR INEZ-RED-ET 99%**

840003222048151

**BORN 03/15/2021**  
*From R+W All-American Family*

**JR 2Y Fresh 2/15/23**

**MILKING 92 LBS SCC 70,000**  
**VG-85 VV++ 2Y**  
*Potential 7th Gen EX / 15th Gen EX, VG*  
**2-01 134 13515 3.7 495 2.6 358 Inc**

CLF, LLC  
 PO BOX 195  
 OLDWICK, NJ 08858  
 908/642-5122

**MR BLONDIN WARRIOR-RED-ET 99%**  
**GTPI +1748G** 840003139655530  
**PTA -843M -24F -18P 99%R 4/2023**  
**PTA -520NM +.03%F +.03%P 82%US**  
**PTA -2.9PL 2.94SCS -2.3DPR 3.1%DCE**  
**PTA +2.290T +1.48UDC +1.28FLC 98%R 4/2023**

**MS DB INFINITY-RED 99%**  
**EX-91 EEEVE 4Y** 144698165  
**1-09 294 29019 3.8 768 2.9 588**  
**2-10 349 38110 3.5 1339 2.9 1113**  
**3-11 296 31409 3.7 1160 2.9 919**  
**6th Gen EX**  
*All-American R+W Milking Yrlg 2020*  
*Res All-American R+W Fall Calf 2019*  
**VG-87 Maternal Sister MD-Hillbrook Indablue-RED-ET**  
*Nom All-Am R+W Winter Calf 2020*  
*Res Jr Champion [2nd Wtr Calf] OH Summer R+W Show*

**DYMENTHOLM MR APP AVALANCHE-TW RC 99%**  
**GTPI +1940G** 11957107C  
**PTA +3.64T +2.70UDC +2.04FLC 99%R 4/2023**

**TRIPLECROWN-JW DOOR WISP-ET RC 99%**  
**CAN VG-85** 840003128860372  
**3-03 365 35587 4.0 1424 3.3 1178**

**MR D APPLE DIAMONDBACK 99%** 840003013721049  
**GTPI +1873G** EX-93 EEEE  
**PTA +2.49T +1.92UDC +1.38FLC 99%R 4/2023**

**DJ-PUREPRIDE INFRA-RED-ET**  
**2E-93 EEEEE 7Y** 840003125521816  
**2-00 296 19110 3.4 658 3.1 595**  
**3-00 305 22290 2.9 655 3.1 683**  
**4-03 303 26496 3.2 850 2.9 770**  
**5-03 294 26948 3.3 898 2.8 744**  
**5th Gen EX**  
*Unanimous All-American R+W Produce of Dam 2020*  
*Nom. All-American R+W Milking Yrlg 2017*  
*All-MD Fall Calf 2016*

*3rd Dam: Milksource RN Idelle-RED-ET EX-92 EEEVE*  
**2-00 365 29040 4.0 1156 3.3 958 3-03 365 35680 3.6 1288**  
**3.4 1219 4-05 305 36640 3.5 1279 3.1 1152**  
*Life 109480 3.7 4053 3.3 3639*

*4th Dam: Stone-Front Rub Indigo-RED EX-94,2E EEEEE*  
**3-10 365 39100 3.5 1366 3.2 1234**  
**5-01 365 39500 3.6 1411 3.4 1347**  
**6-08 305 37490 3.7 1380 3.2 1212**  
*Life 158820 3.7 5809 3.3 5213*  
*Nom. All-Am R+W 125,000 lb 2010*  
*Nom. All-American R+W 5Y 2009*

*5th Dam: Stone-Front R-Marker Isobel \*RC EX-91 EEEEE*  
**3-05 365 29240 3.6 1062 3.0 877**

*6th Dam: Sherwyn Merrill Inga-ET EX-92,3E EEEVE*  
**4-03 365 34860 3.6 1266 2.9 1025**  
*Life 172110 3.8 6516 3.0 5121*

*7th Dam: Sandwater Blstr Ieva-ET*  
**VG-85, VG-MS GMD-DOM**  
**8th Gen VG**  
**3-06 365 33140 3.2 1070 3.2 1057**

*8th Dam: Odyssey Chief Mark Ina-ET*  
**VG-89 VEEE GMD-DOM**  
**2-02 357 32480 4.7 1516 3.4 1103**

*9th Dam: Heimdal Bova Inka-ET (VG-88 VVEV)*  
**2-03 305 20540 3.2 665 2.9 594**

*10th Dam: Heimdal Glendell Inka*  
**VG-88 VEEV GMD-DOM**  
**5-02 365 38940 3.7 1423 3.0 1181**  
*Life 161770 4.0 6499 3.1 5005*

*11th - 14th Dams VG or EX fix?*

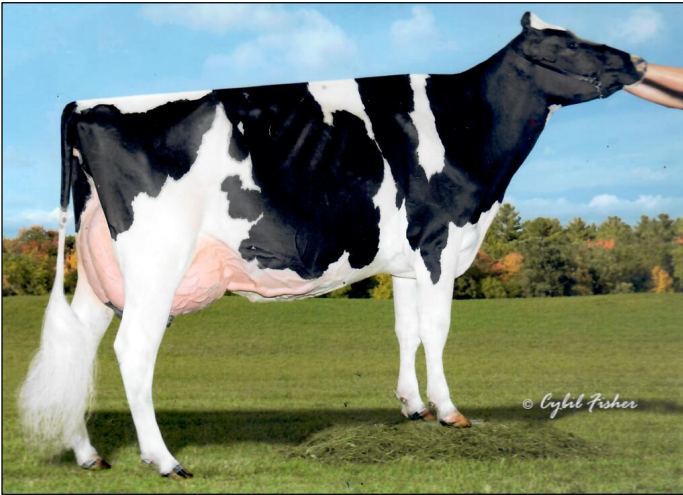

**Dam Lot 4**  
HAZELS ATWOOD HONOR-ET EX-94 5Y EEEEE



**2nd Dam Lot 4**  
QUALITY-RIDGE STORMI HAZEL (2E-96 EEEEE)  
Nom. All-American 7 consecutive years



**Maternal Sister to Dam of Lot 4**  
HAZELS GLDWN HATTY-ET  
3E-96 9Y EEEEE  
Elite Performer  
2019 NE Fall National Grand Champ  
1st150,00 lb NE Fall National 2019, 2017

**Lots 4, 4-A**  
3rd Dam: Quality-Ridge SS Heidi (2E-90 EEEVV)  
5-06 305 24290 3.7 908 3.2 780  
Life 156500 3.8 6021 3.3 5171  
4th Dam: Quality-Ridge Astre Hazel (VG-88 VEEVV)  
2-11 305 25900 3.6 925 3.3 867

**Lot 4 Holstein MILK&HONEY WINDHAM HEIDI-ET 99%**

840003144505904

**BORN 06/02/2017**  
From 2E-96 Hazel  
Dau Sells Lot 4-A  
**DRY DUE 8/16/23 - BRED 11/7/22**  
TO DUCKETT CRUSH TATOO-ET 3137052923  
**EX-91 VEVVE 5Y**  
4th Gen EX  
2-01 365 27080 3.7 996 2.9 786  
3-04 305 34790 3.7 1297 2.9 997  
4-06 365 44750 3.0 1324 2.8 1239  
Life to date  
1223 122420 3.4 4203 2.9 3511  
CLF, LLC OLDWICK, NJ 08858

**GILLETTE WINDHAMMER-ETS**  
GTPI +1923G 8932157C  
PTA -31M +23F -3P 99R 4/2023  
PTA -66NM +.09%F -.01%P 3%US  
PTA -2.6PL 3.34SCS -5.8DPR 3.1%DCE  
PTA +1.75T +1.45UDC +1.14FLC 98R 4/2023

**HAZELS ATWOOD HONOR-ET**  
EX-94 5Y EEEEE 141325073  
4-06 365 35410 5.0 1788 3.2 1113  
2-11 365 26900 5.3 1271 3.3 785  
2-00 270 19500 4.4 852 3.2 616  
6-06 2 364 38960 4.2 1631 3.3 1285  
LIFE 1564 133050 4.8 6372 3.3 4371  
3rd Gen Excellent  
1st Northeast Fall Nat'l Sr 2Y 2013  
Six EX-93 + above Maternal Sisters  
Quality-Ridge Champ Home (EX-95)  
HAZELS GLDWN HANNAH-ET (EX-95)  
Hazels Gldwyn Hannah-ET (EX-95)

SANDY-VALLEY BOLTON-ET 131823833  
GTPI +1923G EX-90 EE+V GM  
PTA +831M +20F +14P 99% 4/2023  
GILLETTE BLITZ 2ND WIND-ET 7352248C  
CAN VG 88  
2-02 365 39096 3.6 1421 2.8 1107

MAPLE-DOWNS-I G W ATWOOD-ET 8956379C  
GTPI +1911G EX-90 EE+V  
PTA +2.92T +1.90UDC +2.08FLC 99R 4/2023

**QUALITY-RIDGE STORMI HAZEL**  
2E-96 8Y EEEEE 134351797  
3-04 365 36490 3.7 1353 3.0 1088  
5-01 305 33830 4.5 1533 2.9 995  
7-02 305 31260 4.4 1382 3.1 957  
LIFE 2061 184130 4.3 7858 3.1 5696

**Lot 4-A Holstein MILK&HONEY DENVER HALSEY 99%**

#213

84000 3222048124

**BORN 10/19/2020**  
From 2E-96 Hazel  
Dau Sells Lot 4-A  
**BRED HEIFER BRED 12/29/22 TO**  
MB-LUCKYLADY EYE CANDY-ET  
Potential 5th Gen EX  
CLF, LLC OLDWICK, NJ 08858

**BRENLAND DENVER 99%**  
GTPI +2138G 12074893C  
PTA +492M +27F +8P 99R 4/2023  
PTA -97NM +.03%F -.03%P 23%US  
PTA -1.0PL 2.80SCS -2.9DPR 3.3%DCE  
PTA +2.77T +1.46UDC +.89FLC 98R 4/2023

**LOT 4**  
**MILK&HONEY WINDHAM HEIDI-ET 99%**  
EX-91 VEVVE 5Y 4th Gen EX 840003144505904  
4-06 365 44750 3.0 1324 2.8 1239

STANTONS HIGH OCTANE-ET 11696704C CAN EX-93  
GTPI +2127G PTA +2.41T +2.10UDC +.64FLC 99R 4/23  
BRENLAND DOORMAN DESIRABLE-ET 99% 9913324C  
CAN EX-90 5-06 3 365 35644 5.2 1856 3.0 1081

GILLETTE WINDHAMMER-ETS 8932157  
**HAZELS ATWOOD HONOR-ET**  
EX-94 5Y EEEEE 141325073  
4-06 365 35410 5.0 1788 3.2 1113  
6-06 2 364 38960 4.2 1631 3.3 1285  
LIFE 1564 133050 4.8 6372 3.3 4371





**Dam Lot 5**  
**MILK&HONEY TALENT MEG**  
**4E-94 EEEE 13Y**  
 1st Northeast Fall Nat'l 150,000 lb 2016

- 3rd Dam: Milk&Honey Merrisa Encounter
- 4th Dam: Milk&Honey Encore Merry-ET RC (EX-90 EVE+E)  
 4-09 329 31390 5.3 1666 3.6 1120
- 5th Dam: Ron-Nan Mile Merrisa-RED-ET (3E-93 EEEEE DOM)  
 9-04 365 35200 4.2 1488 3.2 1116  
 Life 173370 4.4 7637 3.3 5792
- 6th Dam: Ron-Nan Leader Mitzi-RED-ET (VG-89 EX-MS DOM)  
 2-03 365 31430 3.8 1203 3.4 1055
- 7th Dam: Miss Ron-Nan Enhancer Molli-RED (EX-90 EX-MS)  
 3-08 365 41880 4.9 2038 3.5 1453
- 8th Dam: C Romandale Count Monita-RED (3E-93 EX-MS)  
 8-02 365 26040 5.1 1320 3.5 918
- 9th Dam: C Romandale Maximus Monita (EX-CAN)  
 11-00 365 27421 4.3 1190  
 Life 166011 4.0 6574
- 10th Dam: Mellow Breeze Giselle (EX-CAN 8\*)  
 Life 166172 3.9 6453
- 11th Dam: A Mellow Breeze Marquis Arlene (EX)  
 Life 126359 3.7 4645

**Lot 5 Holstein MILK&HONEY UNST MAGNOLIA-ET 99% RC #228 840003222048139**

**BORN 03/04/2021**  
 From 4E-94 Meg

**JR 2Y**

**MILKING 80 LBS** Fresh 6/4/23  
 4.4%

**PTPI +1808**

**BRED 8/5/23 TO**  
 MR. AIJA AXL HATCHET-ET 3204593857

CLF, LLC  
 PO BOX 195  
 OLDWICK, NJ 08858  
 908/642-5122

**RIVERDOWN UNSTOPABULL-RED 99%**  
 GTPI +1974G 11801450

PTA -401M -23F -24P 99%R 4/2023  
 PTA -218NM -.03%F -.04%P 46%US  
 PTA +1.5PL 2.96SCS +1.2DPR 2.8%DCE  
 PTA +2.19T +2.15UDC +1.42FLC 99%R 4/2023

**MILK&HONEY TALENT MEG**  
 4E-94 EEEE 13Y 65896878

2-03 289 18960 4.5 862 3.4 650  
 3-02 365 31100 4.5 1399 3.3 1016  
 4-11 320 33490 4.5 1522 3.0 1003  
 5-11 365 37850 4.4 1671 3.1 1169  
 7-04 365 33940 4.5 1532 3.3 1122  
 8-11 363 25689 4.5 1154 3.5 895  
 10-02 365 30360 5.1 1535 2.9 895  
 11-08 232 12290 4.6 570 3.5 427  
 LIFE 2919 241080 4.6 11050 3.2 7784

1st Northeast Fall Nat'l 150,000 lb 2016  
 2nd Northeast Spring 150,000 lbs 2019  
 2nd Northeast Fall 150,000 lbs 2019

DYMETHOLM MR APP AVALANCHE-TW RC 99%  
 GTPI +1940G 11957107C  
 PTA +3.64T +2.70UDC +2.04FLC 99%R 4/2023

CHERRY CREST THATS NEAT 11432171C  
 CAN 3E-91  
 6-02 3 365 37621 3.9 1481 3.2 1190  
 LIFE 1981 169344 4.3 7212 3.3 5547

LADINO PARK TALENT-IMP-ET RC 930377AUS  
 TPI +1423  
 PTA +.44T +.69UDC -.07FLC 99%R 4/2023

**MILK&HONEY ZENITH MAGGIE**  
 VG-88 4Y VEV+F 64223530

2-02 365 23800 4.5 1069 3.2 762  
 3-05 282 23800 4.6 1084 3.0 724  
 4-04 365 33130 4.5 1485 3.0 995

**Lot 6-A Holstein FIVE [5] #1 EMBRYOS** SEXED SEMEN DOMESTIC ONLY

**From 4E-96 Apple Family**  
 Donor Dam Sells Lot 6

**Embryos at**  
 Retso - Schodack Landing, NY  
 Potential 12th Gen EX, VG

MITCHELL HOCKETT  
 8301 PILOTS VIEW DR  
 RALEIGH, NC 27617  
 919/247-8727

**STANTONS CHIEF-ET 99%**  
 GTPI +2285G 840003129015989

PTA +738M +8F +20P 98%R 4/2023  
 PTA +0NM -.07%F -.01%P 4%US  
 PTA +.5PL 2.72SCS -.4DPR 3.1%DCE  
 PTA +2.24T +2.26UDC +.47FLC 97%R 4/2023

**LOT 6**  
**ZBW-RETSO BUSSIN LAMBDA**  
 VG-85 VVVG 2Y 840003218601625  
 1-09 107 8440 4.0 390 3.1 266 Inc  
 Potential 11th Gen EX

STANTONS HIGH OCTANE-ET 11696704CAN  
 GTPI+2127G CAN EX-93  
 PTA +2.41T +2.10UDC +.64FLC 99%R 4/2023

ROCKYMOUNTAIN UNO CHEYANNE-ET  
 CAN VG-85 2Y 11445880CAN  
 3-09 365 33918 4.0 1371 3.2 1091

FARNEAR DELTA-LAMBDA-ET  
 GTPI +2801G GM 840003125993715  
 PTA +1238M +48F +46P 99%R 4/2023

**ZBW BAILEYS SID BELINDA-ET**  
 EX-90 3Y EEE+EY 840 3126362598  
 3-05 357 38980 4.3 1665 3.5 1379  
 10th Gen EX  
 ALL-NY Milking Yrlg 2018  
 10th Milking Yrlg WDE 2018

3rd Dam: Ms Brandys Gold Bailey-ET  
 2E-94 EEEEE 5Y

4th to 11th Dam  
 See Lot 6





**Dam Lot 6**  
**2nd Dam Lot 6-A**  
**ZBW BAILEYS SID BELINDA-ET**  
**EX-90 3Y EEE+EY**  
*10th Gen EX*



**2nd Dam Lot 6**  
**3rd Dam Lot 6-A**  
**MS BRANDYS GOLD BAILEY-ET**  
**2E-94 EEEEE 5Y**  
*HM All-NY 5Y 2017*

**Lot 6 Holstein ZBW-RETSO BUSSIN LAMBDA**

840003218601625

**BORN 06/02/2021**  
*From 4E-96 Apple Family*  
*Donor Dam to Embryos Lot 6-A*

**SUMMER JR 2Y**

**MILKING 76 LBS** Fresh 3/25/23  
 4.1/2.8 SCC 13,000  
 VG-85 VVGV 2Y

1-09 107 8440 4.0 390 3.1 266 Inc  
*Potential 11th Gen EX*

**BRED 7/1/23 TO SEXED**  
 STANTONS CHIEF-ET 99% 840003129015989

MITCHELL HOCKETT  
 8301 PILOTS VIEW DR  
 RALEIGH, NC 27617  
 919/247-8727

**FARNEAR DELTA-LAMBDA-ET**  
 GTPI +2801G GM 840003125993715  
 PTA +1238M +48F +46P 99%R 4/2023  
 PTA +709NM +.00%F +.03%P 21%US  
 PTA +4.8PL 2.77SCS -.2DPR 2.3%DCE  
 PTA +2.66T +2.87UDC +.83FLC 99%R 4/2023

**ZBW BAILEYS SID BELINDA-ET**  
 EX-90 3Y EEE+E 840 3126362598  
 3-05 357 38980 4.3 1665 3.5 1379  
*10th Gen EX*  
*All-NY Milking Yrlg 2018*  
*10th Milking Yrlg WDE 2018*

MR MOGUL DELTA 1427-ET 72128216  
 GTPI +2622G GM  
 PTA +883M +56F +32P 99%R 4/2023  
 EDG LORETTE UNO 2198-ET 72437745  
 2E-91 EE+EE  
 4-02 330 31660 4.1 1289 3.4 1068

PINE-TREE SID-ET 62175895  
 GTPI +1522G  
 PTA +1.51T +.98UDC -.82FLC 99%R 4/2023

**MS BRANDYS GOLD BAILEY-ET**  
 2E-94 EEEEE 5Y 70639395  
 3-06 303 21920 5.1 1122 3.5 774  
 4-06 338 27610 4.5 1247 3.7 1033  
 5-07 305 32750 4.4 1445 3.8 1254  
*HM All-NY 5Y 2017*  
*2nd 5Y NYSF 2017*  
*HHM All-NY Sr 3Y 2015*  
*3rd Sr 3Y NYS Fair 2015*  
*5th Sr 3Y Eastern Nat'l 2015*



**4th Dam Lot 6 / 5th Dam Lot 6-A**  
**KHW REGIMENT APPLE-RED-ET**  
**4E-96 37\* DOM**  
*Unanimous All-Am / All-American R+W Jr 2Y 2006*  
*Holstein Int. World R+W Champion 2010*  
*WDE Grand Champion Red+White 2011 / WDE Res Grand 2013*  
*\$1 million Global Glamour Sale Topper*

**3rd Dam: Ms Apple Brandy-ET RC**  
**EX-90 EEEVE**  
 2-01 347 20400 5.1 1034 4.1 827  
 4-10 365 26510 5.0 1319 3.7 976  
 Life 116940 4.9 5783 4.0 4636

**4th Dam: KHW REGIMENT APPLE-RED-ET**  
**4E-96 13Y EEEEE 37\* DOM**  
 4-01 365 35750 4.7 1682 3.7 1314  
 Life 2898 240640 4.7 11394 3.6 8559  
 2013 HI Red Impact Cow of the Year  
 Unan. All-Amer R+W 125,000 lb Cow 2013  
 All-American R+W Aged Cow 2011  
 HI World Champion R+W Cow 2010

**5th Dam: Kamps-Hollow Altitude-ET RC (2E-95 DOM 2\*)**  
 7-00 365 39690 4.7 1849 3.5 1385  
 Red Impact + WI Cow of the Year 2009

**6th Dam: Clover-Mist Alisha-ET RC (3E-93 DOM)**  
 Life 2999 226470 4.7 10659 3.6 8149

**7th Dam: Clover-Mist Augy Star-ET (4E-94 DOM)**  
 Life 2274 196240 4.8 9349 3.3 6458  
**7th Dam: D-R-A August (4E-96 DOM)**  
 Life 3433 190200 4.4 8281 3.5 4818  
 Nominated All-American Aged Cow 1986  
 All-Wisconsin Aged Cow 1987

**8th Dam: D-R-A August (4E-96 DOM)**  
 Life 3443 190200 4.4 8281 3.3 4457  
 Nominated All-American Aged Cow 1986  
 All-Wisconsin Aged 1987

**9th Dam: D-R-A Ideal Precious Leader (2E-90)**

**10th Dam: D-R-A Princess Lad Leader (3E-90)**  
 9-05 305 19160 4.2 809



**Dam Lot 7**

**WALNUTLAWN MCCUTCHEN SUMMER -ET**  
*All-American Jr 3Y 2015*  
*Int. Champion WDE 2015*  
*Sold for \$170,000*  
*Res Grand Champion [Jr 3Y] Northeast Fall Nat'l 2015*



**2nd Dam Lot 7**

**MISTY SPRINGS LAVANGUARD SUE CAN VG 89**  
*Finalist for Canadian Cow of the Year 2018*  
*Dam of High-Type Sires:*  
*Res. All-Canadian 4Y 2011*

**Lot 7 Holstein AVANT-GARDE DIAMOND SHIMMER-ET 99% RC 13760042C**

**BORN 03/03/2020**  
*From Impactful 2E-96 Sue,*  
*High-Type Sire Solomon Family*

**MILKING 118 LBS Fresh 6/21/23**  
 3.7 / 3.1 SCC 60,000

**VG-85 VVVV+ 2Y**  
*3rd Gen EX / 9th Gen EX, VG*

2-03 290 28016 3.7 1024 3.2 884  
 3-03 19 2060 3.7 62 3.1 66 Inc

MICHAEL R. WOLF  
 1223 TRUMBULL HWY  
 LEBANON, CT 06249-1528  
 860/608-7856

**MR D APPLE DIAMONDBACK 99%**  
 GTPI +1873G EX-93 EEEE 840003013721049  
 PTA -397M -24F +0P 99%R 4/2023  
 PTA -286NM -.03%F +.04%P 60%US  
 PTA -.4PL 3.15SCS -2.87DPR 2.7%DCE  
 PTA +2.49T +1.92UDC +1.38FLC 99%R 4/2023

**WALNUTLAWN MCCUTCHEN SUMMER-ET 99%**  
 2E-95 EEEEE 8Y 11120480C  
 1-10 365 27002 4.6 1237 3.1 837  
 5-02 225 20550 4.5 925 2.9 605  
 7-02 365 37010 4.7 1735 3.3 1215  
 ? Gen EX, VG  
*Nom Canadian Champion Aged Cow 2020*  
*Res Int Champion [Sr 3Y] North-East Fall National 2016*  
*Former #1 Type Cow In Canada*

VAL-BISSON DOORMAN-ET 99% 107281711C  
 GTPI +2123G CAN EX-90  
 PTA +2.48T +1.58UDC +.66FLC 99%R 4/2023  
 MS DELICIOUS APPLE-RED-ET 139236776  
 2E-94 EEEEE  
 7-02 365 46510 4.0 1844 3.1 1424  
 LIFE 1732 177970 3.9 6948 3.2 5632

DE-SU BKM MCCUTCHEN 1174-ET 99% 69990138  
 GTPI +2202G EX-93 EEEE GM  
 PTA +2.16T +1.38UDC +.91FLC 95%R 4/2023

**MISTY SPRINGS LAVANGUARD SUE**  
 CAN VG 89 4Y 9979603C  
 2-01 365 27487 4.4 1197 3.1 854  
 12th Gen EX, VG  
*Finalist for Canadian Cow of the Year 2018*  
*Dam of sires: SOLOMON, SOCHI, SIDEKICK, SLATER,*  
*SEEGER, SURGE, SANDSTORM, SKYHIG*  
*Res. All-Canadian 4Y 2011*  
*1st 4Y Royal Winter Fair 2011*  
*Daus 3 EX / 11 VG / 2 GP*

3rd Dam: MISTY SPRINGS FBI SUZANNE  
 VG-87 CAN

7th Dam: Glen Drummond Aero Flower (VG-88-CAN)  
 2-03 326 25622 4.0 1032 3.4 882

4th Dam: WILLSONA FREELANCE SIZZLE  
 (VG-86 CAN 10\*)

8th Dam: Glen Drummond Shower-ET EX-CAN  
 4-10 365 28583 4.8 1380 3.6 1016

5th Dam: GEN-I-BEQ CONVINCER SILVER  
 (VG-88 CAN 16\*)

10th Dam: Glen Drummond Matt Beth VG-85 4\*  
 11-10 365 25038 3.7 935

11th Dam: Glen Drummond Marquis Beth CAN VG

6th Dam: Glen Drummond Splendor VG-86 CAN 36\*  
 4-10 314 26510 4.2 1124 3.2 840

9th Dam: Glen Drummond S C Jo Beth EX-2E CAN 7\*  
 5-09 305 31358 4.0 1263 3.1 974  
 Life 141637 4.3 5994 3.2 3593

12th Dam: Ferglynn Rag Apple Bertha VG-CAN 3\*  
 7-00 365 27796 4.7 1303





**Dam Lot 8**  
**HEZ BO ATWOOD RUTH-ET**  
**EX-93 EEEEE 4Y**  
 1st Jr 3Y BC Spring Show 2018



**2nd Dam Lot 8**  
**DUBEAU DUNDEE HEZBOLLAH**  
**EX-92 4Y EEEEE**  
 Dam of St-Jacobs Destry Heztry RC



**Maternal Sister to Dam Lot 8**  
**ST-JACOB GOLDWYN HAZIE-ET**  
**EX-94 EEEEE**

**Lot 8 Holstein MS DENVER RUTHLESS 99%**

840003215077246

**BORN 06/01/2020**

From EX-92 Hezbollah

**MILKING Fresh 4/26/23**

**VG-88 VEVVV 3Y**

1-10 337 20980 4.6 957 3.1 654

2nd lact in Progress

5th Gen EX, VG

**BRED 7/28/23 TO**

MS ATLEES SHT AFTERSHOCK-ET 65249839

DANIEL A MCCLURE  
 3830 TOWN BROOK RD  
 HOBART, NY 13788  
 607/538-1938

3rd Dam: Dubeau Lyne La Trent Huit B (Can EX-90 6\*)  
 Life 5 lact 145113 4.4 6404 3.6 5185

4th Dam: DUBEAU JY ANTOINETTE Can VG-87  
 Life 233712 4.1 9579 3.5 8157

**BRENLAND DENVER 99%**

GTPI +2138G 12074893C

PTA +492M +27F +8P 99%R 4/2023

PTA -97NM +.03%F -.03%P 23%US

PTA -1.0PL 2.80SCS -2.9DPR 3.3%DCE

PTA +2.77T +1.46UDC +.89FLC 98%R 4/2023

**HEZ BO ATWOOD RUTH-ET**

EX-93 EEEEE 4Y 840003128590655

1-09 292 20022 4.2 842 3.2 644

1st Jr 3Y BC Spring Show 2018

[4 EX Full Sisters]

[EX-94 Maternal Sister] ST-JACOB GOLDWYN HAZIE-ET

4-09 305 35920 4.1 1472 3.1 1097

LIFE 1481 135480 4.2 5697 3.5 4763

4th Eastern Fall Nat'l Jr 3Y 2014

[4E-94 2\* Maternal Sister] St-Jacob Goldwyn Hazel-ET

[VG-88 Maternal Sister]

ST-JACOB DURCHAN HAWAII-ET

2-04 2 365 21200 4.5 956 3.3 706

6-01 3 305 27830 3.8 1050 3.1 873

[All-American Maternal Sister]

Borderview Goldwyn 2378-ET

All-American Winter Heifer Calf 2020

Nom All-American Winter Yrlet 2021

STANTONS HIGH OCTANE-ET 11696704CAN  
 GTPI+2127G CAN EX-93

PTA +2.41T +2.10UDC +.64FLC 99%R 4/2023

BRENLAND DOORMAN DESIRABLE-ET 99%  
 CAN EX-90 9913324C

5-06 3 365 35644 5.2 1856 3.0 1081

MAPLE-DOWNS-I G W ATWOOD-ET 8956379C

GTPI +1911G EX-90 EE+V

PTA +2.92T +1.90UDC +2.08FLC 99%R 4/2023

**DUBEAU DUNDEE HEZBOLLAH**

EX-92 4Y EEEEE 104117050C

2-03 2 365 27190 3.4 933 3.2 878

4-03 2 365 42050 4.4 1859 3.1 1299

3rd Gen EX, VG

Reserve All-American 4Y 2011 [2nd WDE]

Int Sr Champion [Sr 2Y] WDE 2009

**HEZBOLLAH**

Reserve All-American 4Y 2011

HM Senior Champion [2nd 4Y] WDE Holstein Show 2011

Grand Champion [4Y] Midwest Spring Ntl 2011

All-American Sr 2Y 2009 / All-Canadian Sr 2Y 2009

Intermediate Champion [Sr 2Y] WDE Holstein Show 2009

Her Two Gr'daus in Top 5 at WDE

Has 107 scored offspring scored [US +Canada]

88% [94 daus] EX or VG

Her 12 Goldwyn Daus > 2 EX-94 | 1 EX-92 | 4 other EX

Her Atwood Daus > EX-94 | EX-93 | 5 EX-92 | 4 other EX





**5th Dam Lot 9  
RIDGEDALE EMERA  
5E-95 EEEEE**

8-00 365 34200 4.0 1374 3.0 1034  
LIFE 218270 4.1 8991 3.2 6953

3rd Dam: Winterhlp-WG BG Elation-ET  
2E-93 EEE+E  
3-03 365 30920 3.4 1066 3.4 1055  
5-01 365 41730 3.2 1348 3.2 1339

7th Dam: Ridgedale Fond Example (3E-95 GMD)  
7-04 3 365 46050 3.8 1741 2.9 1354  
Life 2384 185450 3.7 6854 3.1 5829  
3rd E. Spring Nat'l Produce of Dam 1996

4th Dam: Ridgedale Emotion-ET (2E-90 VEEVE)  
4-00 365 27600 3.5 967 3.2 880  
5-10 365 27530 3.5 961 3.1 840

8th Dam: Ridgedale Quality Extra (EX-90 EVEV)  
8-02 2 355 26860 3.3 898 3.0 793  
Life 2160 130730 3.4 4477 3.0 3141

5th Dam: Ridgedale Emera (5E-95 EEEEE)  
6-05 365 31200 4.0 1253 3.1 977  
8-00 365 34200 4.0 1374 3.0 1034  
12-07 365 33150 4.2 1378 3.0 1010  
Life 218270 4.1 8991 3.2 6953  
2nd East Fall Natl 125,000lb Cow 2008

9th Dam: Ridgedale SS Emmy (VG-87)  
5-04 2 365 24010 3.5 840  
Life 1692 104140 3.4 3494 3.2 699

6th Dam: Ridgedale Emma-ET (VG-88 EX-MS)  
2-07 365 29680 3.6 1062 3.2 954  
[3E-95 Maternal Sister] Ridgedale Estelle-ET  
Life 124090 4.3 5328F  
4-10 3 365 35580 3.9 1403 2.7 945  
Life 2635 194340 3.7 7281 2.8 5459  
8 EX + 8 VG

10th Dam: 2E-90  
4-03 2 358 19954 4.3 867  
Life 2592 124090 4.3 5328

11th Dam: VG  
7-08 2 305 16329 4.4 723

12th Dam: GP-82

13th Dam: VG-86

14th Dam: EX

**Lot 9 Holstein WINTERHLM-WG HANK EDDIE 99%**

840003213702917

**BORN 12/03/2020**

From 3E-95 Estelle Family

**MILKING Fresh 12/23/22**

VG-85 VVVVV 2Y

12th Gen EX, VG

RECORD IN PROGRESS

BRED 6/18/23 TO  
CARTERS-CORNER FC HIHOPE  
840 3235688952

ALLEN L. + CAROLEE MCCLURE  
3830 TOWN BROOK RD  
HOBART, NY 13788  
607/538-1938

**SIEMERS KENOSHA HANK-FT 99%**

GTPI +2302G 840003141495222

PTA -413M +26F +3P 95%R 4/2023

PTA +39NM +.15%F +.06%P 100%US

PTA +1.0PL 2.841CS -1.7DPR 3.0%DCE

PTA +2.93T +2.61UDC +1.63FLC 93%R 4/2023

**WINTERHLM-WG HDLINE EDITION**

VG-87 VEV+V 7Y 143561521

1-11 3 323 28310 3.2 900 3.2 907

2-11 3 322 31950 3.4 1080 3.2 1029

4-10 3 319 32610 3.4 1101 3.2 1059

5-10 3 317 32810 3.5 1155 3.3 1072

6-11 3 265 22980 3.3 756 3.2 735

Life 1838 175850 3.4 5923 3.2 5678

11th Gen EX, VG

LARCREST KENOSHA 2515-ET

74630765

GTPI +2121G

EX-91 EEEE

PTA +2.22T +1.89UDC +1.02FLC 99%R 4/2023

SIEMERS MONTEREY HANAN-ET

840003131528231

VG-85 +VVVV 2Y

2-00 3 156 12470 4.1 517 3.2 393

SEAGULL-BAY HEADLINER-ET

69981350

GTPI +22986G

VG-87 VV+V GM

PTA +1090M +43F +41P 99%R 4/2023

**ZBW-WG LUPE ELATE**

VG-88 EVE+E 5Y

840003010631864

3-11 3 365 38580 3.3 1284 3.3 12873432CAN

5-01 3 329 32210 3.5 1116 3.4 1110

6-02 3 329 31930 3.7 1188 3.4 1092

Life 1049 104740 3.5 344 3.4 3559

10th Gen EX, VG

**Lot 10 Holstein HOBBY-ACRES DELTALAMDA RICE**

**#658**

840003230488030

**BORN 03/25/2021**

From 4E-97 Roxy Family

**MILKING Fresh 7/12/23**

PTPI +2331

RECORD IN PROGRESS

Potential 12th Gen EX, VG

FANTASY-FOUND HOLSTEINS  
6071 STATE HIGHWAY 8  
NEW BERLIN, NY 13411  
607/972-1771

**FARNEAR DELTA-LAMBDA-ET**

GTPI +2801G GM 840003125993715

PTA +1238M +48F +46P 99%R 4/2023

PTA +709NM +.00%F +.03%P 21%US

PTA +4.8PL 2.77SCS -.2DPR 2.3%DCE

PTA +2.66T +2.87UDC +.83FLC 99%R 4/2023

**HOBBY-ACRES DEMPSEY RICE**

VG-85 VV+VV 4Y 840003140760389

2-01 282 14660 4.3 636 3.5 518

3-01 294 21590 4.4 949 3.5 753

4-01 296 18050 4.8 873 3.8 685

11th Gen EX, VG

MR MOGUL DELTA 1427-ET

72128216

GTPI +2622G

GM

PTA +883M +56F +32P 99%R 4/2023

EDG LORETTE UNO 2198-ET

72437745

2E-91 EE+EE

4-02 330 31660 4.1 1289 3.4 1068

LIRR DREW DEMPSEY

61083609

GTPI +1921G

EX-93 EEE+

PTA +1.67T +1.08UDC +1.03FLC 99%R 4/2023

**HOBBY-ACRES SANCHEZ ROSLYN**

VG-87 W+W 5Y

72292927

2-02 281 18410 3.8 704 3.2 581

3-01 291 21000 4.0 835 3.1 649

4-01 305 27420 3.4 945 2.8 772

5-03 293 24600 3.3 822 2.9 718

6-02 305 24610 3.7 919 3.1 771

7-04 288 24180 3.4 825 2.9 692

10th Gen EX, VG



### 3rd Dam Lot 11

VALLEY-DELL STORMATIC NODIA

3E-94 EEEEE

2x Nominated All-American [Jr 3Y, 4Y] 2006,2007

2x Unanimous All-NY [Jr 3Y, 4Y]

5th Jr 3Y World Dairy Expo 2006

5th 4Y World Dairy Expo 2007

#### Lots 104-107

3rd Dam: VALLEY-DELL STORMATIC NODIA 3E-94 EEEEE

2x Nominated All-American

[Jr 3Y, 4Y] 2006,2007

Dam Lots 2,7

4th Dam: VALLEY-DELL ASTRE NEENA 2E-93 EEEEE

5th Dam: Valley-Dell Couslor Narissa VG-87

6th Dam: Cochran Milestone Natasha VG-87 VVEV

7th Dam: Cochran EP Nanet VG-86

9th Dam: Fordlea Majesty Nola VG-88 VEVE

## Lot 11 *Holstein* VALLEY-DELL GDWN NALINDA-ET #6010

840 3208258313

**BORN 07/22/2020**

From 3E-95 Estelle Family

**MILKING** Fresh 6/18/23

GP-83 +++++ 2Y

Potential 9th Gen EX, VG

RECORD IN PROGRESS

### Lot 11-1/2 PENDING

**BORN 06/18/2023**

SIRE: RIVERDOWN UNSTOPABULL-RED 99%

11801450

**SUMMER YEARLING 2024**

FANTASY-FOUND HOLSTEINS  
6071 STATE HIGHWAY 8  
NEW BERLIN, NY 13411  
607/972-1771

#### BRAEDALE GOLDWYN

GTPI +1876G CAN GP-84 GM 10705608C

PTA -683M -6F -11P 99%R 4/2023

PTA -124NM +.07%F +.04%P 10%US

PTA -1.4PL 2.82SCS -1.2DPR 2.5%DCE

PTA +1.06T +.62UDC +.78FLC 99%R 4/2023

#### VALLEY-DELL DURHAM NODILEE

2E-92 EEVEE 6Y 140670237

2-05 364 22850 3.2 729 2.9 655

3-06 278 17370 3.1 539 3.3 568

4-05 244 16330 3.2 526 2.8 452

5-09 365 24090 3.3 804 2.9 694

7-10 339 23530 3.5 823 2.7 631

9-01 335 18620 3.8 702 2.7 497

10-11 249 15320 3.2 496 2.7 410

Life 2205 139250 3.3 4645 2.8 3937

8th Gen EX, VG

SHOREMAR JAMES

5902195C

GTPI +1308G

CAN GP 81 GM

PTA -1.06T -1.43UDC -1.46FLC 99%R 4/2023

BRAEDALE BALER TWINE-ETS

6860888C

CAN VG-86

2-01 365 30906 4.9 1521 3.2 993

REGANCREST ELTON DURHAM-ET 2250783

GTPI +1512G

EX-90 EEVEE GM

PTA +.88T +.50UDC +1.05FLC 99%R 4/2022

#### VALLEY-DELL OUTSIDE NICHOLE

VG-86 VV+VV 3Y

138353054

2-01 365 24090 3.3 804 2.9 694

3-02 233 15120 3.4 509 2.8 419

7th Gen EX, VG

## Lot 10

3rd Dam: Hobby Acres Dur Roulette-ET (VG-86)

4th Dam: Ridgedale-T Roxy Rose-ET (EX-91)

5th Dam: MISS RIDGEDALE RHONDA-ET

2E-92 7Y EEEEE

6-07 3 365 25640 4.6 1175 3.3 847

4-00 2 365 28730 4.0 1142 3.2 910

7th Gen EX, VG

11 Excellent Daus

6th Dam: Hanover-Hill-R Rhonda-TW

(4E-94 GMD DOM)

6-02 3 365 38820 4.0 1562 3.1 1215

Life 2823 196650 4.3 8448 3.4 6589

7th Dam: C Hanoverhill Star Roxy-ET

(2E-92 GMD DOM)

4-05 3 365 31780 4.4 1394 3.3 1054

8th Dam: Mil-R-Mor Roxette

EX-90 GMD DOM

7-01 365 24530 4.7 1153 Life 2150 121417 4.7 5725

21 EX Progeny

9th Dam: C Glenridge Citation Roxy (4E-97 GMD)

Life 3620 209784 4.5 9471

Queen of the Breed I + II

Over 300 EX descendants

10th Dam: C NORTON COURT MODEL EX-90 GMD

Life 218636 3.9 8581

11th Dam: C NORTON COURT REFLECTION VALE

VG 85 w/ 249500 LT





**3rd Dam Lot 12**  
**WILSONDALE EMORY TENILLE-ET 3E-94**  
 LIFE 132220 3.6 4826 3.4 4497

3rd Dam: WILSONDALE EMORY TENILLE-ET 3E-94  
 Life 132220 3.6 4826 3.4 4497

4th Dam: Wilsondale Valiant Tory-ET 3E-94 DOM

5th Dam: Wilsondale Ivan Tara 4E-94 DOM  
 Life 192570 3.4 6616 3.5 5940

6th Dam: Wilsondale TT Triuna (5E-94 GMD DOM)  
 Life 241810 3.8 9084 3.1 5376

7th Dam: Wilsondale Triuna VG-87  
 Life 105600 3.4 3626

8th Dam: Trina Redstone Marvel 3E-91

**Lot 12 WILSONDALE MASTER TRIUNA-ET 99%**

**#38** 840003210817826

**BORN 07/09/2021**  
*From 4 Gens EX-94 / Tenille Family*  
**MILKING** Fresh 6/3/23  
 GTPI +1842G  
*Potential 7th Gen EX*  
 RECORD IN PROGRESS  
**Lot 12-1/2**  
**WILSONDALE SIDEKICK THEA**  
 PENDING  
**BORN 06/03/2023**  
 SIRE: WALNUTLAWN SIDEKICK 12508113C  
**SUMMER YEARLING 2024**  
 RILEY JONES  
 275 COUNTY ROAD 20 / SHERBURNE, NY  
 607/316-1498

**GOLDEN-OAKS MASTER-ET 99% GTPI**  
**+2046G** 840003139216917  
 PTA -25M +9F -2P 94%R 4/2023  
 PTA -284NM +.0%F +.00%P 44%US  
 PTA -2.8PL 2.92SCS -3.2DPR 3.7%DCE  
 PTA +3.60T +2.91UDC +0.90FLC 92%R 4/2023

**WILSONDALE GOLDWYN TEAL-ET**  
**2E-91 EEEEE 7Y** 142528152  
 1-11 305 19370 4.2 810 3.3 635  
 3-01 305 25650 3.7 959 3.3 843  
 4-03 305 27320 4.1 1117 3.2 879  
 5-05 305 26610 3.3 873 3.6 967  
 6-11 305 32180 4.3 1397 3.3 1048  
 LIFE 1743 144810 3.9 5678 3.4 4913  
*6th Gen Excellent*

DYMENTHOLM MR APP AVALANCHE-TW RC 99%  
 GTPI +1940G 11957107C  
 PTA +3.64T +2.70UDC +2.04FLC 99%R 4/2023  
 DROLIE DOORMAN MAYCY-ET 99%  
 EX-90 EEV+E 109038878  
 3-11 333 33980 4.2 1424 3.1 1048

BRAEDALE GOLDWYN 10705608CAN  
 GTPI +1878G GP-84 8Y GM  
 PTA +1.06T +.62UDC +.78FLC 99%R 4/2023

**WILSONDALE DURHAM TEALIA-ET**  
**EX-93 EEEEE 5Y** 134534169  
 2-03 305 14580 4.1 599 3.4 491  
 3-05 305 21990 4.1 892 3.4 753  
 4-08 275 18320 3.8 701 3.4 617  
*5th Gen Excellent*  
 [EX-94 Maternal Sister] WILSON-DALE CHAMPION TIA-ET  
 5-02 365 31570 4.1 1304 3.3 1048  
 Life 113100 4.1 4663 3.4 3834



**• Lot 14 •**

3rd Dam: Sierra Special of Sancrest N/C  
 4th Dam: Sancrest Regal Secret VG-86%  
 3-02 305 13220 5.1 668 3.9 516  
 5th Dam: Sancrest Remake Sweet Sue VG-86%  
 6-05 293 15160 4.7 709 3.3 504  
 6th Dam: Sancrest Sparkler Sue EX-94%  
 7-09 296 14030 3.8 540 3.7 523  
 7th Dam: Sancrest JD Susie Q VG-85%  
 10-9 280 11400 3.6 415 3.5 394

**Dam Lot 14**  
**FOUR-HILLS RESPONSE BAHAMA-ET**  
 EX-92% 5Y  
 • Nom Jr All-American 4Y 2020



**Lot 13 Holstein MS KINGDOC RESERVE 99%**

**#263**

840003245851087

**BORN 12/01/2021**  
 From 4E-96 Rapture / EX-93 Audrey Posch  
**BRED HEIFER DUE 11/20/23**  
 PTPI +2365  
  
**BRED 2/11/23 TO**  
 BLONDIN ALPHA RC 120345248C  
  
 BETH C. ROBERTS  
 P O BOX 427  
 OLDWICK, NJ 08858  
 908/439-0079

**WOODCREST KING DOC 99%**  
 GTPI +2832G EX-90 EEVE GM 840003132417775  
 PTA +1580M +70F +55P 99%R 4/2023  
 PTA +649NM +.03%F +.02%P 40%US  
 PTA +3.9PL 3.11SCS -1.4DPR 2.2%DCE  
 PTA +3.23T +2.13UDC +1.97FLC 99%R 4/2023

MORNINGVIEW MCC KINGBOY-ET 99% 72044077  
 GTPI +2321G EX-92 EEVE  
 PTA +905M +22F +23P 99%R 4/2023  
 WCD-ZBW MACK DADDY-ET 99%  
 VG-88 VEVVV  
 3-01 365 39560 3.3 1303 3.2 1280

**MS UNSTOPABUL RIBBONS**  
 840003208029657  
 Sold to Untested Herd

RIVERDOWN UNSTOPABULL-RED 99%  
 GTPI +1974G 11801450  
 PTA +2.19T +2.15UDC +1.42FLC 99%R 4/2023

**GOLDEN-ROSE AFTER RACHEL**  
**2E-90 EEEVV 6Y** 72765120  
 2-01 365 27650 3.9 1079 3.3 923  
 3-04 295 31360 3.8 1203 3.2 997  
 4-04 365 37680 3.9 1483 3.1 1166  
 5-08 328 34310 4.2 1434 3.1 1061  
 Life 1465 141150 4.0 5630 3.2 4500  
 18th Gen EX, VG

7th Dam: Astrahoe LJ Rosa Rebel-ET (2E-92 EEEEE)  
 7-05 365 48580 4.2 2021 3.0 1468  
 Life 110960 3.9 4326 3.2 3529

8th Dam: Pinehurst Royal Rosa-ET (2E-91 EEEEE)  
 3-10 365 41400 3.3 1358 2.8 1145  
 6-08 365 35240 3.6 1272 3.0 1067  
 2-06 365 30260 3.7 1132 3.0 899  
 Life 115400 3.5 4073 3.1 3593

9th Dam: Pinehurst Roulade (2E-92 EEEEE)  
 3-05 365 34160 4.3 1474 3.4 1156  
 5-00 365 35130 3.6 1271 3.2 1115  
 Life 142070 3.8 5395 3.1 4436

10th Dam: Pinehurst Sweet Cleo (EX-90 EEVEV)  
 6-00 365 40380 4.4 1776 3.2 1305  
 Life 191570 3.9 7392 3.3 6238

11th Dam: Pinehurst Sweet Freedom (EX-90)  
 5-07 330 34520 4.3 1500 3.1 1084  
 12th Dam: Pinehurst Sweet Delight (3E-91)  
 8-00 365 28460 4.2 1194F  
 13th Dam: Pinehurst Rapture (4E-96 GMD)  
 8-00 365 30368 4.2 1290F  
 14th Dam: Pinehurst Fragrance EX-90  
 15th Dam: Hayssen Fond Ariel EX-90  
 16th Dam: Hayseen DV Audrey EX-90  
 17th Dam: Whirlhill Q Rag Apple Ariel EX-92  
 18th Dam: Arlite Posch EX-92  
 19th Dam: Audrey Posch EX-93 GMD

3rd Dam: Golden-Rose Gold Ritzi (VG-87)

4th Dam: Oakfield Pronto Ritzi  
 3E-93 EEEEE 16th Gen EX  
 3-01 365 36752 3.5 1286 3.1 1138  
 Life 1177360 3.5 6211 3.3 5797

5th Dam: Castleholm Dund Rhapsody-ET  
 EX-90 VEVVE  
 2-01 365 28850 3.0 859 3.0 857

6th Dam: Astrahoe Stormatic Radiant  
 2E-91 EEEVV GMD  
 Life 130530 4.0 5182 3.4 4167



**Lot 14 BIG BUCKS**

2-11 331 25623 4.9 1263 4.1 1047  
 • 2nd Jr 2Y New York Spring Show 2021  
 • 2nd Jr 2Y Northeast All-Breeds Show 2021

**Lot 14 VG Maternal Sisters**

Four-Hills Joel Badger 67489-ET (VG-88%)  
 • ABA and AJCA All-American Spring Yearling 2021  
 • Res Junior Champion [1st Spring Yrlg] All-American 2021

Four-Hills Joel Baracuda-ET (VG-89%)  
 • Reserve All-American Spring Yearling 2021  
 • 1st Spring Yrlg WDE Show 2021  
 • AJCA Reserve All-American Spring Calf 2020  
 • HM ABA All-American Spring Calf 2020

**Lot 14 Jersey FOUR-HILLS CASINO BIG BUCKS**

**#66502**

JE 840003206948852,

**BORN 03/15/2019**  
 4Y for Showring  
 Nom Jr All-American 2021  
**8th Jr 2Y WDE 2021 / 2nd Jr Show WDE**  
  
**MILKING 72 LBS** Fresh 6/18/23  
 4.5 / 3.1 SCC 27,000  
 EX-90% 3Y 3rd Gen EX  
 1-11 365 20448 4.6 935 3.7 753  
 3-01 353 26482 4.0 1056 3.6 960  
 Life to date  
 721 47079 4.3 2001 3.7 1719  
  
 ZIEMBA. MASON DURHAMVILLE, NY 13054

**ELLIOTTS REGENC CASINO-ET** A2A2  
 CDCB GPTA 12/2022 JE840003125141657  
 5581DAUS 1014HRDS 22%RIP  
 99%R -304M 0.08% 3F 20%ILE  
 99%R 0.12% 13P 124CM\$ 115NM\$ 15FM\$  
 2.3PL 0.0LIV -0.4DPR 0.0CCR 3.12SCS  
 AJCA 4/01/2023 2886DAUS  
 GPTAT 99%R 1.9 GJUI 17.0 GJPI 98%R 32

TJF VISIONARY REGENCY A2A2 067248196  
 99%R 1108M -0.14% 22F 48%ILE  
 99%R 0.03% 47P 238CM\$ 235NM\$ 4/2023  
 CHILLI PREMIER CINEMA-ET 71577202  
 EX-93%  
 4-01 305 21170 5.6 1187 3.9 824

**FOUR-HILLS RESPONSE BAHAMA-ET**  
 EX-92% 5Y JE840003126755731  
 2-03 305 3 16570 4.3 718 3.2 538  
 4-03 291 3 17270 5.0 857 3.0 510  
 5-03 305 2 23200 5.0 1159 3.1 722  
 • Nom Jr All-American 4Y 2020

HOLLYLANE R RESPONSE-ET 000660024  
 96%R -2051M 0.12% -76F 0%ILE  
 96%R 0.04% -68P -889CMS -880NM\$ 4/2023  
**DF SULTAN BURGANNE**  
 EX-90% 8Y 114848491  
 6-08 293 3 17300 5.3 920 3.5 612  
 • Res National Jr Champion 2006  
 • Jr Champion WDE 2007

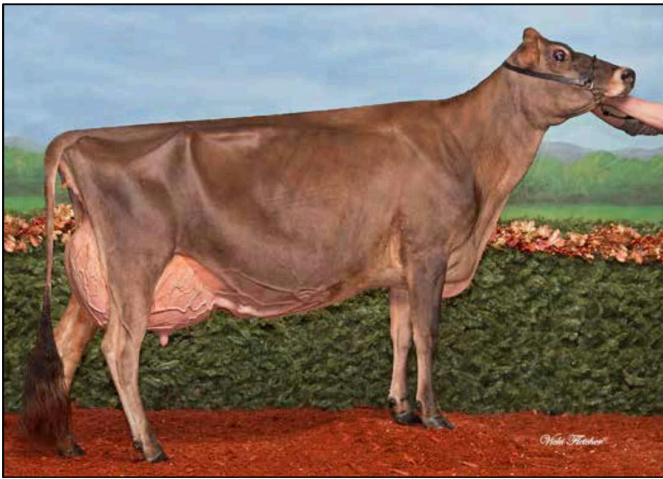

2nd Dam Lot 15  
3rd Dam Lot 16  
MARLAU COMERICA FABIENNE  
3E-94% 2\* SUPERIOR



Maternal Sister to Dam Lot 15  
MB LUCKY LADY FELIZ NAVIDAD-ET  
EX-93%  
Grand Champion [4Y] WDE Show 2018

Lot 15 Jersey HEART & SOUL VENETIAN FELICITY-ET #369

JE 840003206514748

**BORN 03/02/2020**

*Dau Sells Lot 16*  
From 3E-94 Fabienne Family

**JR 3Y**

**DRY** Due 8/19/23 TO  
RIVER VALLEY VICTORIOUS-ET  
JE840003126479524

83% 2Y  
Potential 6th Gen EX, VG  
2-03 36520751 5.9 1219 3.7 772

CLF, LLC OLDWICK, NJ 08858  
908/642-5122

**KIMBALL-WAY VENETIAN**

CDCB GPTA 12/2021 A1A2 JE840003145690547  
105dAUS 72HRDS 27%RIP  
92%R -2414M 0.26% -68F 1%ILE  
92%R 0.06% -78P -768CM\$ -757NM\$ -718FM\$  
-1.8PL -2.1LIV 0.4DPR 1.1CCR -0.4HCR 3.4SCS  
AJCA 4/01/2023 99DAUS  
GPTAT 90%R 1.2 GJUI 13.9 GJPI 87%R -184

**LOOKOUT FORTUNE 500**

EX-93% 8Y JECAN 108033887  
3-06 333 20025 5.8 1165 3.7 746  
4-10 240 13569 6.3 853 3.9 526  
2-03 271 13241 5.5 729 3.8 501  
6-00 305 18080 6.6 1191 4.2 751

2nd Jr 3Y Quebec Spring Show 2016

[EX Maternal Sisters]

MB Lucky Lady Feliz Navidad-ET (EX-93%)

3-03 305 21520 5.3 1135 3.9 841

ABA All-American 4Y 2018

Grand Champion [4Y] WDE Show 2018

ABA All-American Sr 3Y 2017

Intermediate Champ [Sr 3Y] WDE 2017

• Res Grand Champ [1st Sr 3Y] RAWF 2017

• All-Canadian Senior 2Y 2016

Res Int Champion [1st Sr 2Y] RAWF 2016

MB Lucky Lady Fired Up-ET (EX-93-CAN)

2-11 305 15030 5.5 836 4.0 605

4th Senior 3Y Royal 2017 / 5th Sr 2Y 2016

STEINHAUERS IATOLA APPLEJACK

115488982

99%R -950M 0.10% -25F 2%ILE

99%R 0.06% -22P -351CM\$ -348NM\$ 4/2023

RIVER VALLEY GUNMAN VANITY-ET JE840003126479103  
91%

3-04 305 13020 5.3 684 3.5 456

RAPID BAY REAGAN-ET

JECAN 104411830

95%R -1919M 0.24% -47F 1%ILE

94%R 0.09% -53P -769CM\$ -785NM\$ 4/2023

**MARLAU COMERICA FABIENNE**

3E-94% 2\* Superior

JECAN 105710282

5-10 305 18226 6.1 1118 4.0 736

Nominated All-Canadian 5Y 2015

All-Canadian Milking Yearling 2011

HM Intermediate Champion Royal 2011

• 2x 1st Milking Yrlg 2011 [WDE + Royal]

• All-Canadian Senior Calf 2010

[Maternal Sisters]

Marlau Tequila Farren-ET EX-91%

• All-Canadian Junior 2Y 2015

Marlau Tequila Fable-ET VG-86 CAN

• HM All-Canadian Intermediate Yrlg 2015

**Lot 15 Maternal Sisters**

Heart&Soul Fizz Faith (EX-91%)

2x ABA Unanimous All-Amer

[Winter Calf/Yrigr] 2018, 2019

ABA Unanimous All-American Wtr Calf 2018

Heart&Soul Fizz Flame-ET (VG-85%)

Nom ABA AA + JAA Spring Yearling 2020

Heart&Soul VIP Fan Club-ET (VG-86%)

Nom ABA Jr All-American Wtr Yearling 2020

Heart&Soul Shut Up & Get Freaky-ET (VG-88%)

Nom. ABA Jr. All-American Fall Calf 2020

Heart&Soul Fizz Fine Wine-ET

Jr All-American Spring Calf 2020 [ABA, AJCA]

Nom ABA All-American Spring Calf 2020

**Lots 15, 16**

3rd Dam: Hautpre Furor Fabulous-ET (VG-87-CAN 4\*)

10-9 305 17150 6.0 1038 3.9 675

Life 7 lact 106608 6.0 6429 4.0 4305

4th Dam: Responses Farren (EX-91-CAN 14\*)

4-08 305 26274 5.4 1422 4.0 1058

5th Dam: B B Farrah (EX-91%)

9-06 305 23350 4.7 1107 3.4 793

Dam Lot 15  
2nd Dam Lot 16  
LOOKOUT FORTUNE 500  
EX-93% 8Y  
6-00 305 18080 6.6 1191 4.2 751

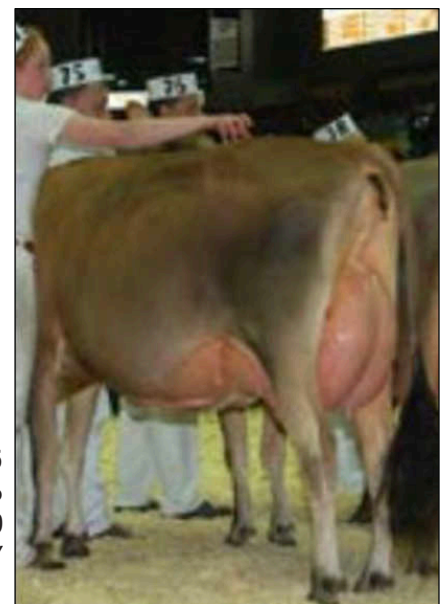

# Lot 16 Jersey MISS CHOCOLATIER FLAVOR #276

JE 840003245851100

**BORN 06/02/2022**  
*Dam Sells Lot 15*  
*From 3E-94 Fabienne Family*

**SUMMER YEARLING**  
**OPEN**

CLF, LLC  
 OLDWICK, NJ 08858  
 908/642-5122

**AVONLEA JOEL CHOCOLATIER-ET**  
 CDCB GPTA 4/2023 JECAN12619755  
 78%R -1300M 0.07% -49F 3%ILE  
 78%R 0.01% -45P -341CM\$ -332NM\$ -295FM\$  
 0.4PL 2.0LIV 1.6DPR 1.4CCR 0.2HCR 3.29SCS  
 AJCA 4/01/2023 ODAUS  
 GPTAT 80%R 0.8 GJUI 8.0 GJPI 76%R -80

GUIMO JOEL-ET A2A2 JECAN 106797223  
 99%R -1710M 0.13% -56F 1%ILE  
 99%R 0.11% -42P -558CM\$ -555NM\$ -591FMS 4/2023  
 AVONLEA PREMIER CHOCOLATE CHIP 840003126479103

## LOT 15 #369

**HEART & SOUL VENETIAN FELICITY-ET**  
 83% 2Y JE 840003206514748  
 2-03 365 20751 5.9 1219 3.7 772  
 ?

KIMBALL-WAY VENET IAN JECAN106797223  
 92%R -2414M 0.26% -68F 1%ILE  
 92%R 0.06% -78P -768CM\$ -757NM\$ -718FM\$ 4/2023

## LOOKOUT FORTUNE 500

EX-93% 8Y JECAN 108033887  
 3-06 333 20025 5.8 1165 3.7 746  
 4-10 240 13569 6.3 853 3.9 526  
 2-03 271 13241 5.5 729 3.8 501  
 6-00 305 18080 6.6 1191 4.2 751  
 2nd Jr 3Y Quebec Spring Show 2016  
 [EX Maternal Sisters]  
 MB Lucky Lady Feliz Navidad-ET (EX-93%)  
 3-03 305 21520 5.3 1135 3.9 841  
 ABA All-American 4Y 2018  
 Grand Champion [4Y] WDE Show 2018  
 ABA All-American Sr 3Y 2017  
 Intermediate Champ [Sr 3Y] WDE 2017  
 • Res Grand Champ [1st Sr 3Y] RAWF 2017  
 • All-Canadian Senior 2Y 2016  
 Res Int Champion [1st Sr 2Y] RAWF 2016  
 MB Lucky Lady Fired Up-ET (EX-93 CAN)  
 2-11 305 15030 5.5 836 4.0 605  
 4th Senior 3Y Royal 2017 / 5th Sr 2Y 2016

3rd Dam: MARLAU COMERICA FABIENNE  
 3E-94% 2\* Superior  
 5-10 305 18226 6.1 1118 4.0 736  
 Nominated All-Canadian 5Y 2015  
 All-Canadian Milking Yearling 2011

4th - 6th Dams  
 See Lot 15



# Notes



Lot 17 Milk&Honey Anthem Edair 99% 3208029648  
Born 10/7/19  
Bred 11/17/22 Mr Blondin Warrior-Red-ET 3139655530  
Due 8/24/23

CLF, NJ

S: Mr Andreas Anthem  
D: Milk&Honey Avlnche Elli-ET EX93  
3-10 365 46390 3.2 1487 3.0 1391  
2D: Hobby-Acres Pronto Edge-ET 2E-93  
4-06 365 32940 3.9 1287 2.8 909  
3D: Bainridge Durham Elegance EX94  
4D: Bainridge Progress Elsa EX92  
5D: Bainridge Skychief Ethel EX91

Lot 18 Ms Jrdy Geisha 99% 3208029652  
Born 11/11/19 Barn 169  
2-02 343 29120 3.7 1075 2.8 814  
Bred 11/12/22 to Angus  
Due 8/21/23

Beth Roberts, NJ

S: Cycle McGucci Jordy-Red  
D: Ms DM Goodlookin VG85  
2-05 289 21250 3.0 645 3.1 665  
2D: Ms Babydoll IM Gorgeous-ET 3E-94  
8-05 315 39910 3.9 1565 3.1 1221  
3D: Nipponia EDR RD Grace 2E-94  
4D: Penlow Georgette Outside 2E-96  
5D: Penlow Georgie Dragoon 3E-EX

Lot 19 Milk&Honey A Sunflower VG85 +VV+V 322048129 99%  
Born 12/17/20  
Fresh 2/13/23 Milking 92#

CLF, NJ

S: Luck-E Awesome-Red  
D: Milk&Honey DBK Sunrise n/c  
2D: Ashlyn Sanchez Sprinkles 3E-95  
9-05 365 37440 4.1 1538 3.0 1121  
3D: Ashlyn Goldwyn Silk VG85  
4D: Carrollview Rubens Sienna 3E-92  
5D: Tocunn Lindy Sandra EX-CAN

Lot 20 Toppglen Unstopab Wheatie-ET – Pending  
Born 12/7/22  
Open heifer

6D: SupaSquier Starb Winnie EX 3E-CAN  
7D: Allangrove AA Winnie VG85 CAN  
8D: Allangrove Reflection Winnie EX-CAN  
9D: Maughlin Whitey EX-CAN

Marissa Topp, OH

S: Farnear Delta Lambda-ET  
D: Toppglen Defiant Wowee EX93 @ 5Y  
3-06 362 30010 4.3 1298 3.0 894  
5<sup>th</sup> Mid-E Natl Sr 3Y 2019, 5<sup>th</sup> 5Y Cow 2019  
2D: Toppglen Alexandr Woowee-ET VG88  
3-11 267 20570 4.0 830 3.4 693  
3D: Rose-Vue Damion Wooki 2E-91  
4D: Rose-Vue Astro Whoosh-ET EX93  
5D: SupaSquier Rudolph Winnie EX90CAN

Lot 21 Toppglen Unstopab Weapon-ET – Pending  
Born 3/9/23

Marissa Topp, OH

S: Riverdown Unstopabull  
D: Toppglen Defiant Wowee EX93 @ 5Y  
3-06 362 30010 4.3 1298 3.0 894  
5<sup>th</sup> Mid-E Natl Sr 3Y 2019, 5<sup>th</sup> 5Y Cow 2019  
2<sup>nd</sup> – 9<sup>th</sup> Dams same as above

Lot 22 Sheridan Tatoo Avalanche 99% 3143831243  
Born 12/1/20 Barn H4  
Fresh 6/20/23

7D: MD-Delight Storm Adeline-ET VG88  
8D: Ms Kingstead Chief Adeen-ET EX94  
9D: C Aitkenbrae Starbuck Ada EX94

Patrick Miller, Mt Vision, NY

S:Duckett Crush Tatoo-ET  
D: Ms Andis HO Attractive n/c  
2D: Ms Andis Atwood Addison-ET GP84  
3-01 365 36200 3.6 1316 2.7 985  
3D: Ms Andis Shottle Aneeda EX95  
4D: MD-Maple-Dell Mar Andi-ET VG88  
5D: MD-Maple-Dell Durham Amy EX92  
6D: Ms M-M-D Nobel Aruba EX94

Lot 23 Den-Rein Hancock Mudbud 99% 3214351392  
Born 8/1/21 Barn 369  
Sells Fresh

S: Siemers Doc Hancock  
D: Den-Rein Ammo Mudslide-P n/c  
1-09 305 17350 4.1 718 2.9 511  
2D: Den-Rein ATWD Margarita-ET GP83  
3D: OCD Dundee Milwaukee EX92  
4D: Carrousel Lee Mandyllynn EX93  
5D: Dupasquier Leduc Mandy EX91  
6D: C Lauduc Broker Mandy EX96

Den-Rein South Kortright, NY

---

Lot 24 Den-Rein Hancock Echo 99% 3143831234  
Born 6/13/21 Barn H12  
Fresh 7/6/23

S: Siemers Doc Hancock  
D: Den-Rein Detour Emilyanne VG88  
2D: Den-Rein McCutchen Raeanne VG85  
3D: Den-Rein Gabor Emilyanne VG85  
Nat'l Jr Star Performer 2017  
4D: ByeBrook Alexander Roxanne EX90  
1st 4Y old & Best Udder Dela. Cty Fair 2015

Den-Rein South Kortright, NY

---

Lot 25 Velvet - Elig to register – Buyers Expense  
Born 7/12/21

Fresh 7/4/23

Den-Rein South Kortright, NY

S: Avant-Garde Unix Select-ET  
3149135073  
D: Hosking Doorman Vida VG88  
2D: Hosking Bradnick Violet GP83  
5-05 305 32650 2.9 961 2.8 921  
3D: Hosking Outside Velvet GP83

---

Lot 26 Whittier-Farms Licorice-Red VG87 VVV+V 144487066  
Born 3/1/18  
2-02 354 17250 4.2 717 3.1 533  
3-05 318 17810 3.8 668 3.2 570  
Fresh 6/9/23

S: MD-Valleyvue Camden-Red-ET  
D: Whittier-Farms LLLac-Red-ET VG86  
2D: Whittier-Farms Leila-Red-ET 2E-94  
5-07 335 30530 3.9 1193 2.8 870  
3D: Whittier-Farms Tal Love-ET EX90  
4D: DYKS Kite Linda-Red-ET EX95

Oliver Ducharme, CT

---

Lot 27 Rivercross Crush Dancer-TW 99% 3208951847  
Born 12/17/20 Barn 38  
Fresh 60 days Milking 60#

Brian Fiorina, Norwich, NY

S: Maverick Crush  
D: Interflame Flame Sab Dori EX90  
6-0 305 22960 4.1 945 3.2 742  
2D: Erinwood-TM Daffodil G77  
3D: Regancrest Starbk Denyse EX92  
4D: Snow-N Denises Dellia EX95  
5D: Snow-N Dorys Denise EX90

---

Lot 28 Morrill Warrior 4280-Red-TW 99% 3213240249  
Born 9/14/20 Barn 4280  
1-10 202 8860 5.4 480 3.6 323  
Fresh 6/25/23 Milking 80# (18 days fresh) 3.8/3.3

Morrill Farm Dairy, NH

S: Mr Blondin Warrior-Red-ET  
D: Morrill Redburst Alexis-Red 2E-92  
6-03 365 31640 5.2 1630 3.5 1100  
2D: Morrill AB Anissa-ET VG88  
3D: St. Jacobs Destry Anya-ET 3E-94  
9-02 365 33530 3.9 1309 3.2 1080  
4D: Tri-Day Ashlyn-ET 2E-96

---



Lot 29 Morrill Hypnotic 4093 GP84 3200368732

Born 6/25/19 Barn 4093

1-11 305 21670 4.3 937 3.3 717

2-11 321 30210 4.1 1227 3.3 997

Fresh 6/28/23 Milking 113#

Morrill Farm Dairy, NH

S: Mr Hotstuffs Hypnotic

D: Morrill Redburst Alexis-Red 2E-92

6-03 365 31640 5.2 1630 3.5 1100

2D: Morrill AB Anissa-ET VG88

3D: St. Jacobs Destry Anya-ET 3E-94

9-02 365 33530 3.9 1309 3.2 1080

4D: Tri-Day Ashlyn-ET 2E-96

---

Lot 30 Woodmansees Hal Anna 99% 3127012269

Born 2/12/21 Barn 567

Fresh 3/30/23 Milking 76#

Bred 6/26/23 Siemers Wolf Hulu 37006-ET 3245702863

2-01 106 7610 161 160 inc.

Morrill Farm Dairy, NH

S: Woodmansees Dback Hal-ET

D: Woodmansees Leap YR Anna VG88

2D: Ernest-Anthony Annabelle-ET VG85

3D: EK-Oseeana Ambrosia-ET EX95

4D: Tri-Day Ashlyn-ET 2E-96

---

Lot 31 Morrill Saturn 3867 VG86 3147449433

Born 2/4/18 Barn 3867

1-11 370 23330 878 749

3-01 312 25880 1025 839

4-04 314 23620 3.6 839 3.3 781

Fresh 7/9/23 Milking 125# (4 days fresh)

Morrill Farm Dairy, NH

S: Mr Sunrose Saturn

D: Morrill Altitude 3145 GP82

2D: Morrill Starfire 2709 EX90

---

Lot 32 Morrill Summerfest 4322 99% 3228225556

Born 3/3/21 Barn 4322

Fresh 4/16/23 Milking 64# 4.5/3.5

SCC 109,000

Morrill Farm Dairy, NH

S: Avant-Garde-I KD Summerfest-ET

D: Morrill Bailey 3784 EX90

4-05 365 30930 3.9 1208 3.1 963

2D: Morrill Lennon 3360 GP83

1-11 320 21640 4.2 901 3.0 641

3D: Lemax Bolton Bailey VG85

---

Lot 33 Morrill Kingpin 4106 VG85 99% 3209609247

Born 7/18/19 Barn 4106

2-00 362 24340 4.7 1133 3.5 857

3-00 306 23040 1123 842

Fresh 7/18/23

Morrill Farm Dairy, NH

S: Kerndtway Kingpin-ET

D: Morrill Colonel 3079 GP81

4-01 300 28110 3.6 1010 2.9 818

2D: Morrill Chris 2759 VG85

1-11 365 29130 3.4 993 2.8 819

---

Lot 34 Morrill Rager 4215-Red 99% 3213240184

Born 3/31/20 Barn 4215

2-01 305 20280 3.8 779 3.0 610

Fresh 4/30/23 Milking 105# SCC 13,000

3-00 75 8370 180 142 inc.

Morrill Farm Dairy, NH

S: Ri-Val-Re Rager-Red-ET

D: Morrill Stronger 3926-Red VG88

2-11 365 29090 4.9 1416 3.3 950

2D: Morrill Armani 3247 VG85

4-02 339 25080 4.1 1021 3.3 830

3D: GP81, 4D: Morrill Audacity-RD EX90

---

Lot 35 MBF-Olsen Diamondback Today GP83 @3Y 145119560 99%

Born 3/3/20 Barn 308

2-01 365 25370 4.1 1046 3.4 861

Fresh 7/18/23

Morrill Farm Dairy, NH

S: Mr D Apple Diamondback

D: CPA High Octane Yesterday n/c

2D: Woodcrest Domain Yeah-ET VG85

3D: Coyne-Farm Bkeye Yvonne-ET VG88

Lot 36 Morrill Unstopabull 4214 VG85 93% 3213240183  
Born 3/31/20 Barn 4214  
1-11 332 25170 3.9 994 3.2 801  
Fresh 4/19/23 Milking 117# 3.3/2.8 SCC 125,000  
Bred 7/7/23 Siemers Wolf Hulu 37006-ET  
3-00 86 9840 239 173 inc.

S: Riverdown Unstopabull-Red  
D: Morrill Bailey 3930 n/c  
2D: Morrill 3241-Red VG85

Morrill Farm Dairy, NH

---

Lot 37 Morrill Okaffeine 4330 3228225564  
Born 3/23/21 Barn 4330  
Fresh 5/13/23 Milking 64# 3.7/3.1 SCC 44,000

S: Conroy Armani O Kaffeine-ET  
D: Morrill Antione 3872-Red VG85  
2D: Morrill Redburst 3413-Red n/c  
2-11 333 22300 4.4 977 3.3 743

Morrill Farm Dairy, NH

---

Lot 38 Morrill Radar 4342 98% 3228225576  
Born 6/10/21 Barn 4342  
Fresh 6/20/23 Milking 78# 3.7/3.0  
SCC 47,000

S: GDR-Kings Radar-ET  
D: Morrill Fusion-P 3971 GP83  
2-00 295 17410 4.3 740 3.7 637  
2D: Morrill Jollyrancher 3311 GP83  
1-11 285 22480 2.9 656 2.8 638

Morrill Farm Dairy, NH

---

Lot 39 Morrill Big Flavor 4035 VG86 50% 3200368674  
Born 12/5/18 Barn 4035  
2-00 365 29730 3.9 1161 3.2 954  
3-03 365 33740 3.8 1285 3.2 1075  
Fresh 6/13/23 Milking 132#

S: OCD Big Flavor  
D: no info

Morrill Farm Dairy, NH

---

Lot 40 Juniper-JLC Doc Wallis 99% 3235813852  
Born 9/1/21 Barn 185  
Fresh 7/17/23

7D: Norz-Hill Bench Winny-ET EX94  
8D: Norz-Hill Cleitus Winken-Twin EX90  
9D: Autumn-Ridge NH Ned Boy Wessel EX90  
10D: Autumn-Ridge Valiant Weasie EX90

S: Woodcrest King Doc  
D: TTM Delta Wonder Woman-ET EX90  
3-06 284 28410 3.6 1029 3.0 851  
2D: TTM Supersire Wonderful VG86  
3D: Vision-Gen Sonic Wonder EX92  
4D: Juniper Goldwyn Wistful-ET EX93  
5D: Juniper Outside Wish-ET EX95  
6D: Norz-Hill Form wok-ET EX94

**Lot 40 ½ heifer calf- Pending**

S: Avant-Garde-I KD Summerfest-ET 13114881CAN

Fantasy-Found, NY

---

Lot 41 Sweet-Peas Unstop Flame-Red 99% 3130727985  
Born 10/8/21 Barn 260  
Fresh 7/27/23

**Lot 41 ½ - Pending – R&W heifer calf**

Sire: Ladino P Talent-IMP 930377

S: Riverdown Unstopabull-Red  
D: Sweet-Peas Adv Faith-Red-ET GP84  
2D: Sweet-Peas RBN Faith-Red-ET EX91  
3D: Peasedale Caveman Florie EX94

---



Lot 42 Confidence Dirty Martini VG88 99% 313254545  
Born 3/1/19  
2-03 305 22381 2.5 556 2.8 625  
Fresh 6/16/23

Fantasy-Found, NY

S: OCD Beemer Flashy  
D: Ms Klinedell Margherita-ET VG86  
2D: Joy-Wil Dundee Millie-ET 2E-94  
3-05 305 30460 3.4 1042 2.9 883  
3D: Joy-Wil Primetime Mattie EX90  
4D: VG88, 5D: VG87, 6D: EX90

---

Lot 43 Locust-Vale Sky M Asia-Red 99% 3249969405  
Born 7/31/22 Barn 971  
Open heifer

Wilmer Peachey, NY

S: Aprilday Alv Skymike-Red-ET  
D: Locust-Vale Ammo Anna VG87  
3-09 365 28790 3.0 867 3.0 870  
2D: Locust-Vale R-Mark Asaph EX90  
6-02 365 28820 3.7 1067 3.0 877

---

Lot 44 Locust-Vale Rmark Cathy 3249969401  
Born 7/21/22 Barn 967  
Open heifer

Wilmer Peachey, NY

S: Indianhead Red-Marker-ET  
D: Locust-Vale Stor Cup-Red-ET GP81  
1-10 364 26070 3.0 782 2.8 731  
2D: Locust-Vale Adonis Chip-Red VG88  
6-10 365 31460 3.1 989 2.6 832

---

Lot 45 Locust-Vale chili Artistic 99% 3218825892  
Born 6/21/21 Barn 909  
Fresh 6/29/23

Wilmer Peachey, NY

S: Blondin Chili-ETS  
D: Locust-Vale A Alabaster-Red GP82  
2-03 365 20244 3.5 713 3.2 637  
2D: Locust-Vale A-SM Acorn-Red GP80

---

Lot 46 Locust-Vale Anls Bertha-Red 99% 3218825872  
Born 4/24/21 Barn 889  
Fresh 4/6/23  
Bred 6/19/23 Sexed Mr Stone-Front Reeve-Red-ET  
3136877210

Wilmer Peachey, NY

S: Mr Affection Analyst-Red-ET  
D: Locust-Vale Agent Bass GP83  
3-04 365 31531 2.5 801 2.9 914  
2D: Locust-Vale Dresr Becca GP83

---

Lot 47 Locust-Vale R Star Betsy 99% 3249969408  
Born 8/17/22 Barn 974  
Open heifer

Wilmer Peachey, NY

S: Cherry-Lor HS Rockstar-Red  
D: Locust-Vale Agent Bass GP83  
3-04 365 31531 2.5 801 2.9 914  
2D: Locust-Vale Dresr Becca GP83

---

Lot 48 Locust-Vale Chili Dorthy 99% 3218825904  
Born 9/3/21 Barn 921  
Fresh 6/14/23

Wilmer Peachey, NY

S: Blondin Chili-ETS  
D: Locust-Vale Reev Dagger-Red n/c  
2D: Locust-Vale Atco Denise-Red n/c

---

Lot 49 Locust-Vale Chili Topedo 99% 3218825896  
Born 7/5/21 Barn 913  
Fresh 4/29/23  
Bred 6/29/23 Sexed RI-VAL-RE Rager-Red-ET  
72353457

Wilmer Peachey, NY

S: Blondin Chili-ETS  
D: Locust-Vale Moses Tina-Red GP82  
2D: Locust-Vale Csual Tonya-Red n/c

---

Lot 50 Locust-Vale M Trish-Red 99% 3249969388  
Born 5/13/22 Barn 954  
Bred 7/4/23  
Hylite Barbwire-Red-ET 9748330CAN

S: Aprilday McDonald-P-Red-ET  
D: Locust-Vale Moses Tina-Red GP82  
2D: Locust-Vale Csual Tonya-Red n/c

Wilmer Peachey, NY

---

Lot 51 Locust-Vale Reve Bird-Red 3218825855  
Born 12/20/20 Barn 1872  
Fresh 12/12/22  
Bred 3/27/23 Sexed ZBW-Retso-PV Styleleader-ET  
3218601594

S: Mr Stone-Front Reeve-Red-ET  
D: Locust-Vale Lukp Barbie-Red n/c  
3-04 365 26798 4.9 1318 3.1 823  
2D: Locust-Vale Lado Beulah GP82  
3-08 365 22150 3.6 788 3.4 754  
3D: Locust-Vale Favor Bell VG86

Wilmer Peachey, NY

---

Lot 52 Locust-Vale Jones Dusty 99% 3218825864  
Born 3/22/21 Barn 881  
Fresh 1/10/23  
Bred 6/23/23 Brookview Redlight-Red 144557907

S: St Gen Rubicon Jones-ET  
D: Locust-Vale J-Pot Dish-Red G79  
2D: Locust-Vale Adonis Drip VG87  
2-08 365 22570 3.6 822 3.1 699

Wilmer Peachey, NY

---

Lot 53 Locust-Vale Artsn Detail 99% 3218825881  
Born 5/22/01 Barn 898  
Sells fresh

S: Luck-E Artisan-Red-ET  
D: Locust-Vale Berlin Doll n/c  
2-02 330 25280 3.3 843 2.8 720  
2D: Locust-Vale Latch Deloris VG85  
4-09 305 25300 3.8 964 3.0 771

Wilmer Peachey, NY

---

Lot 54 Locust-Vale RL Damion-Red 99% 3249969397  
Born 7/7/22 Barn 963  
Open heifer

S: Brookview Redlight-Red  
D: Locust-Vale Berlin Doll n/c  
2-02 330 25280 3.3 843 2.8 720  
2D: Locust-Vale Latch Deloris VG85  
4-09 305 25300 3.8 964 3.0 771

Wilmer Peachey, NY

---

Lot 55 Locust-Vale R Wonder-Red 3249969386  
Born 4/5/22 Barn 952  
Bred 4/22/23 Sexed Duckett Pfct Has it All-ET  
323534231

S: Mr Stone-Front Reeve-Red-ET  
D: Locust-Vale CLFN Wren-Red G78  
2-00 365 24700 3.7 923 2.9 706  
2D: Locust-Vale Adonis Wade-TW n/c  
2-08 305 19660 3.0 590 2.8 550  
3D: VG88, 4D: VG87

Wilmer Peachey, NY

---

Lot 56 Toppglen Parfect Marrucci 3266225794 99%  
Born 9/1/22 Barn 264  
Open heifer

S: Siemers Rengd Parfect-ET  
D: Toppglen Diamondback Merlot VG85  
5<sup>th</sup> Med-E Spring Nat'l Fall Yr 2021  
2D: Toppglen Sanchez Madeira GP81

Marissa Topp, OH

---

Lot 57 Honor-Roe Dip Kingboy Daisy GP83 3214291468 99%  
Born 9/2/19  
2-03 365 22900 4.0 907 3.5 798  
Fresh 7/9/23

S: Morningview MCC Kingboy-ET  
D: Long-Brook Doorman Dippy-ET GP82  
4-01 347 30370 4.0 1205 3.4 1022  
2D: Pineyvale Dandys Dancer-ET 2E-94  
4-10 339 32860 4.5 1482 3.2 1054  
3D: Pineyvale Grandslam Dandy EX95  
4D: VG85

**Lot 57 ½ heifer calf - Pending**

S: Canary Doc Reggie 3147379900  
Fantasy-Found, NY



Lot 58 Mer-Acres Unstopabull Blitz 99% 3220217043  
Born 3/6/21 Barn 34  
Fresh 6/19/23

Fantasy-Found, NY

S: Riverdown Unstopabull-Red  
D: H-Forry Jordy Bobsey VG86  
2-02 305 19350 3.7 713 3.1 606  
2D: H-Forry Corvette Beauty-ET VG88

Lot 59 Durkacres Tadoo Politic 99% 3228296667  
Born 5/7/21 Barn 822  
Fresh 7/6/23

S: Duckett Crush Tadoo-ET  
D: Durkacres Crank it Pardi n/c  
2D: Durkacres Gifian Pistons VG87  
3-05 305 29960 3.4 1023 2.8 829

**Lot 59 ½ - heifer calf - Pending**

Sire: Durkacres Apple Bud-Red 3144580639

Fantasy-Found, NY

Lot 60 Durkacres - reg pending  
Born Barn 829  
Fresh 6/20/23

S: Croteau Lesperron Unix  
D: Horizon Dempsey Spitfir VG87  
3-02 305 24470 4.0 972 3.2 786  
2D: Horizon Shottle Shiver-ET EX90  
4-01 298 29710 3.3 987 2.7 817  
3D: Karona Durham Sheena 4E-93  
4-02 305 32110 3.6 1162 3.0 948  
4D: Ocean-View Roy Sheen-ET VG87  
5D: Ocean-View Lindy Sheen EX94  
6D: Ocean-View Thor Sheen EX92  
7D: Ocean-View Rok Sheena VG85

**Lot 60 ½ - Heifer Calf- pending**

Sire: Avant-Garde-I Latenite 13507027CAN

Fantasy-Found, NY

Lot 61 Durkacres Tadoo Parlor 3228296677 99%  
Born 6/7/21 Barn 832  
Due 8/7/23 Sweet-Peas Defiant Alert-ET 3129013863

S: Duckett Crush Tadoo-ET  
D: Durkacres Gifian Pistons VG87  
3-05 305 29960 3.4 1023 2.8 829

Fantasy-Found, NY

Lot 62 Maplelane-Manor L Coke-Red 99% 145380625  
Born 2/26/21 Barn 104  
Fresh 6/3/23

S: Eskdale Mr Aflame-Red  
D: Maplelane-Manor Leva-Red VG88  
3-03 294 26910 4.3 1156 3.6 964  
2D: Exemplar De-Coco-Red-ET GP83

Fantasy-Found

Lot 63 Hobby-Acres C Pina Colda-ET EX90 3148313265  
Born 12/23/17 Barn 471  
3-06 248 17250 2.8 486 3.1 533  
Fresh 7/21/23

S: Maverick Crush  
D: Cowtown Durham Pewvey 3E-94  
3-04 305 18980 5.4 1019 4.5 854  
2D: Woodmansees Ljet Pewter 2E-93  
4-06 365 31040 5.0 1539 3.5 1076  
3D: Lylehaven-W BC Petra-ET EX92  
4D: Lylehaven Star Philly-ET EX91  
5D: El-Dor Saber Pansy EX95  
6D: El-Dor Forester VG88

**Lot 63 ½ - heifer calf**

Sire: Mb-Luckylady Eye Candy-ET 3234629820

Joe Mackachinis, NY

Lot 64 Fine-Kine Dundee Timeless 145325132  
Born 10/3/21  
Bred 7/9/23 Farnear Altitude-Red-ET 3128013348

S: Regancrest Dundee-ET  
D: Power-Mill Ladd P Topshot GP84  
2D: Millborne Shot Topspot VG85  
4-11 305 24380 3.7 987 3.3 806

Ben Bemis, MA

---

Lot 65 Fine-Kine All Nonsense 99% 145433985  
Born 6/3/22  
Open heifer

S: Farnear Altitude-Red-ET  
D: Fine-Kine Jordy Nemesis n/c  
2D: Fine-Kine Embassy Nancy n/c

Ben Bemis, MA

---

Lot 66 Durkacres Dempsey Lamar GP82 93% 3144580711  
Born 4/3/20 Barn 762  
204 250 13892 4.1 575 3.1 433  
DRY Due 7/27/23  
Woodcrest King Doc 3132417775

S: Lirr Drew Dempsey  
D: Durkacres Vector Leducky VG85  
2-05 22220 3.6 792 3.1 689

Fantasy-Found, NY

---

Lot 67 Fine-Kine Jordy Nemesis 99% 145026622  
Born 3/17/20  
Due 8/27/23 Riverdown Unstopabull CAN 11801450

S: Cycle McGucci Jordy-Red  
D: Fine-Kine Embassy Nancy n/c  
2-04 305 14740 4.1 611 3.2 468  
2D: Wolf-Path Proper Nadi n/c  
4-02 305 18480 3.8 709 3.2 599

Ben Bemis, MA

---

Lot 68 Jersey ZBW Masons Victorious Verizon 3218601628  
Born 6/16/21 Barn 1443  
Fresh 5/9/23 Milking 64# 4.5/3.4 SCC 32,000  
Bred 7/13/23 Sexed Audibel Jordan-ET CAN13024634  
1-10 61 3460 4.5 152 3.4 115 inc.

S: River Valley Victorious-ET  
D: Whitdale Black Apple Vanilla EX90  
Res Jr All Amer Milking Yrlg 2021  
2D: Arethusa Premier Villa EX92  
3D: Arethusa HG Viola-ET VG85  
4D: Arethusa Response Vanity-ET EX93  
5D: Huronia Centurion Veronica 5E-97  
6D: Genesis Renaissance Vivanne VG87 CAN

Mason Ziemba, NY

---

Lot 69 Jersey Windcrest Andreas Jackie VG86 3142492520  
Born 1/6/19 Barn 939  
DRY  
Due 10/26/23  
Sexed Kevetta Chrome Dexter 94JE4314

S: Sunset Canyon Andreas  
D: Scotch View Fastrack Jazz VG86  
2D: Scotch View Volcano Jemima G78

Lydia VanEvera, NY

---

Lot 70 Jersey Ulmcrest Lemonhead Lia EX90 174248831  
Born 3/4/18 Barn U55  
Fresh 6/22/23

S: Steinhauers Samson Lemonhead  
D: Woodsey-Dell Hired Lillian VG84  
2D: Klinedell Minister Lilly EX90  
4-00 305 14950 5.1 768 3.8 568  
3D: Mega-Star Twinkliing Lites EX90  
5-11 305 17570 4.9 866 3.7 657

Stephen Ulman, NY

---

Lot 71 *Jersey* Toppglen Colton Ja-Rule 3266225793  
Born 12/3/22 Barn 263  
Open Heifer

S: Chilli Action Colton-ET  
D: HF Redpath Jodi n/c  
2D: Rossjwh Tequilla Jodi VG86  
3-00 249 13130 5.9 775 4.2 545

Marissa Topp, OH

Lot 72 *Jersey* JX Sharmica Oliver Angelica (5) 174618452  
Born 12/3/21 Barn 115  
Due 8/16/23 AI-Top All American  
7JE00399

S: Dutch Hollow Oliver-P  
D: JX Sharmica Tex Angel VG88  
2D: Sharmica Tortuga Auburn EX92  
3D: Sharmica Jimmie Autumn VG87  
4D: Dar View Kokomoo Apple VG87

Fantasy-Found, NY

Lot 73 *Jersey* Fine-Kine Frankie Valley 174786216  
Born 8/11/22 Barn FK23  
Open Heifer

S: MM Victorious Frank-ET  
D: Fine-Kine Andreas Vanna  
2D: Fine-Kine Gentry Velvet EX92

Ben Bemis, MA

Lot 74 *Swiss* Grayscale Thunderstruck ETV 3207504447  
Born 3/17/21 Barn 36  
Fresh 5/26/23 Milking 56# 3.7/3.2 SCC 38,000  
Bred 7/12/23 Top Acres Wisdom 68172482  
2-02 45 2320 3.8 82 3.3 78 inc.

S: Cutting Edge Thunder  
D: Arethusa Braiden Shante ET 2E-92  
6-04 305 30640 3.9 1206 3.3 1009  
2D: Covells Agenda T Show Me ET n/c  
3D: Round Hill Paterno Tiago 2E-92  
4D: Round Hill Pre Whitney-ET VG87  
5D: Top Acres Jetway Wish-ET 2E-91  
6D: Top Acres EJ Whizzbang 5E-93

Sara Pulver, NY

Lot 75 *Swiss* Autumn Moon Cheese Danish 3201676516  
Born 3/9/20 Barn B10  
Fresh 5/11/23 Milking 90# 3.0/2.9 SCC 20,000  
Bred 6/21/23 Jennings Gap Timeout 68210495

S: Norwin  
D: Autumn Moon Poptart n/c  
2D: Autumn Moon Toaster Strudel VG88  
1<sup>st</sup> Jr 3Y Eastern States Expo 2018

Alyssa Grocott, NY

Lot 76 *Ayrshire* Fol-Ayr Guilty As Charged 97.83% 3013942009  
Born 6/9/20  
Fresh 4/3/23 Milking 76# 3.8/2.8 SCC 31,000  
Bred 7/13/23 Palmyra Lochinvar Reynolds  
3205149285  
2-09 99 8050 3.4 316 2.8 221 inc.

S: Duo Star Gentleman-ET  
D: Pleasant Knob Dixon Georgia-ET EX90  
3-08 341 23120 4.0 931 3.0  
2D: Ethier-Acres Burdette Geneva 5E-93  
9-02 305 23730 3.5 840 2.7 639  
3D: Scapeland Nevada Ginger EX90

Carl Foland, NY

Lot 77 *Ayrshire* Toppglen Barclay Carmello 3239121050  
Born 3/14/21 Barn 206  
Fresh 3/7/23

S: Old-Bankston JC Barclay-ET  
D: Toppglen Reagan Carmella EX90  
2D: Toppglen Burdette Carolee VG85

Marissa Topp, OH

Lot 78 *Shorthorn* Garys Zeus Scylla EXP 68331314  
Born 7/12/22 Barn 169  
Open Heifer

S: Purple Idalee RR Zeuss EXP ET  
D: Garys Gianni Selena EXP VG86  
2D: Garys K.Mud. Salsa VG86  
4-07 305 19770 4.0 798 3.1 620

Ben Bemis, MA



Lot 79 *Holstein* Sweet-Peas Unstop Astound 3238444808 99%  
Born 9/1/21 Barn 396  
Fresh 7/8/23

Sweet-Peas, PA

S: Riverdown Unstopabull-Red  
D: Sweet-Peas Sol Ashley-ET  
3-02 365 30300 3.9 1172 3.1 937  
2D: BVK Awood Abbie-ET 2E-95  
4-03 365 54790 3.9 2134 3.1 1696  
3D: Ms Kingstead Chief Adeen-ET 2E-94  
3-05 310 30180 4.0 1209 3.4 1020  
4D: C Aitkenbrae Starbuck Ada 2E-94

---

Lot 80 Sweet-Peas Amretto Arti-Red 3229263813 99%  
Born 9/4/20 Barn 353  
Fresh May

Sweet-Peas, PA

S: KCKK Amaretto-Red-ET  
D: Sweet-Peas Def Amari-ET 2E-92  
4-09 365 37420 3.8 1422 3.2 1209  
2D BVK Awood Abbie-ET 2E-95  
4-03 365 54790 3.9 2134 3.1 1696  
3D: Ms Kingstead Chief Adeen-ET 2E-94  
3-05 310 30180 4.0 1209 3.4 1020  
4D: C Aitkenbrae Starbuck Ada 2E-94

---

Lot 81 Sweet-Peas Dback Apex 3229263825 99%  
Born 1/4/21 Barn 365  
Fresh 7/8/23

Sweet-Peas, PA

S: Mr D Apple Diamondback  
D: Sherona-Hill Appleseed-ET 2E-90  
3-03 305 25460 4.4 1120 3.4 861  
2D: Ms Applesauce-ET EX90  
2-10 365 25520 3.8 960 3.5 902  
3D: KHW Regiment Apple-Red-ET 4E-96

---

Lot 82 Sweet-Peas Dback Karmel-Red 3238444837 99%  
Born 6/16/21 Barn 425  
Fresh 7/25/23

5D: Mischke Chesapeake Kris-TW VG88

Sweet-Peas, PA

S: Mr D Apple Diamondback  
D: Sweet-Peas Def Karen-ET EX92  
3-07 365 40920 2.6 1063 3.0 1218  
2D: Arethusa Atwood Kaylor 2E-94  
4-09 365 48890 3.4 1661 2.9 1434  
3D: Arethusa Jasper Klover-ET 2E-92  
3-04 365 37980 4.0 1533 3.1 1164  
4D: Mischke Durham Krystal 2E-95  
5-10 365 42520 3.8 1635 3.2 1361

---

Lot 83 Sweet-Peas Unstop Miranda 3229263822 99%  
Born 12/2/20 Barn 362  
Fresh 7/8/23

Sweet-Peas, PA

S: Riverdown Unstopabull-Red  
D: Sweet-Peas Atwood Murphy 2E-91  
4-03 365 33640 4.0 1352 3.0 1003  
2D: Sweet-Peas Aster Maple-ET VG85  
2-03 322 22300 3.8 838 3.0 662  
3D: Arethusa Dundee Melissa-ET EX93  
4-11 365 42770 4.4 1902 2.9 1259  
4D: Hillcroft Leader Melanie 3E-96  
8-04 365 46890 4.7 2192 3.1 1471

---

Lot 84 *Jersey* Cooper Farm Aretha Queen of Joel 174705433  
Born 10/16/21 T7  
Fresh 7/10/23

Evan Cooper, NY

S: Guimo Joel-ET  
D: Cooper Farm Platinum Abigail EX90 @ 3Y

Lot 85 *Holstein* Grade  
Barn 1041  
Fresh 4/8/23

Maple-Dream Farm, NY

---

Lot 86 *Holstein* – Grade R&W  
Born 1/20/21 Barn 1039  
Fresh 7/5/23

Maple-Dream Farm, NY

---

Lot 87 *Holstein* – Grade  
Born 7/8/21 Barn 1069  
Fresh 6/10/23

Maple-Dream Farm, NY

---

Lot 88 *Holstein* – Elig. To register – MALE  
Born 3/12/22  
TPI +2908

S: Progenesis Jalapeno  
D: AOT Mark Huckleberry-Red-ET  
2D: AOT Salvatore Hiccup-ET VG87  
3D: Cookiecutter Ssire Has-ET VG88

---

Lee Clark, NY

Lot 89 *Holstein* – Elig to Register – MALE  
Born 3/16/22  
TPI +2943

S: Progenesis Monteverdi  
D: Higherransom Pari Nina-ET  
2D: Higherransom Huey Not-ET VG86  
3D: Siemers Abl Nation 27370-ET VG88

---

Lee Clark, NY

Lot 90 *Holstein* – Elig to Register – MALE  
Born 3/23/22 Barn 69672  
TPI +2946

S: Winstar Greycup-ET  
D: AOT Biggelo Haskel2-ET  
2D: AOT Jared Haskel-ET VG85  
3D: Cookiecutter Dta Habitan-ET EX90

---

Lee Clark, NY

Lot 91 *Swiss Walker* Dynasty Lucky Charm – MALE 68214253  
Born 10/20/20

S: Hilltop Acres EN Dynasty ET  
D: Walker Bosephus Chloe n/c  
2D:RMZ Top Rock Lovers Tots n/c

Emily Smith, NY

---