



FRIDAY AUGUST 11th 2023 | 1 p.m.
at Weeksdale Holsteins



WEEKSDALE
HOLSTEINS

Managed by: Blair & Jaime Weeks 902 432-4312
Auctioneer: Pierre Boulet *Boulet* 418 234-3407

At Weeksdale Holsteins
22155 Hwy. 2, Pleasant Valley P.E.I. C0A 1E0



Blair and I would like to take this opportunity to thank all consignors, past buyers and potential buyers for trusting in us. This sale is a work of love and something we look forward to sharing with locals as well as those who come from away, every year. It gives us the chance to showcase what maritime genetics have to offer.

Please enjoy your time on the island.

Blair, Jaime, Adelle, Nash & Tipton



Vicki Fletcher ✨



FRIDAY AUGUST 11th 2023 | 1 p.m.
22155 Hwy 2 Pleasant Valley PEI C0A 1N0

MANAGERS

Blair Weeks 902-432-4312 | blairweeks@hotmail.com
Jaime Weeks 902-303-2979 | jaimegrant15@hotmail.com

RINGMEN

Bloyce Thompson 902-629-5176
Brian Craswell 902-628-7537
Kevin Jacobs 819-817-4216
Simon Lalande 514-239-5435
Tom DeGroot 604-819-2879

PEDIGREES

Bruce Wood 902-393-1294
Tim Abbott 802-238-1142
Russell Gammon 226-751-3618

AUCTIONEER

Pierre Boulet 418-234-3407
Boulet
Encans Boulet Inc.

SALE CONTACTS

Adam Clark 705-879-9726
Adam Hodgins 226-930-0166
Bengi Faulkner 519-829-9157
Carl Phoenix 705-879-5566
Chris Uhr 613-859-2636
Ethan McMillan 705-653-7445
Hollis Newson 902-626-9461
Jeff Stephens 905-317-8252
Joe Russwurm 519-278-5773

Joël Lepage 418-631-9426
Joel Phoenix 905-852-8062
Kevin McGriskin 519-939-3610
Kyle Rivington 613-796-8769
Matt Enright 613-227-3827
Pat McGarr 315-730-6873
Rick Allyn 860-248-0361
Russell Gammon 226-751-3618
Ryan Corrigan 506-899-0120

Sandy Cole 902-890-6799
Steve Wagner 717-989-7180
Terry Beckett 647-390-0177
Todd Wright 519-369-4808
Tyler Doiron 418-285-9850
Kent Weeks 902-213-4299
Alex Archibald 902-324-0340

SALE CREW

Alexandra Labbé 581-985-2069
Cam Barkey 905-718-4684
Corey Charlton 902-824-3797
Courtney Orser 613-893-6544
Cynthia Campbell 902-679-7648
Denis Sayles 519-761-9714

Evan Paul 613-301-3455
Grant Barkey 289-356-5261
Grant MacDonald 902-394-6140
Kyle Bouma 902-324-0135
Lauchlan VanZutphen 902-318-0617
Liz Sullivan 226-567-1634

Porter Weeks 902-439-1044
Sheila Sundborg 450-374-0424
Tristan Rae 519-604-8720
Wes Haggins 519-324-6309
Linda Lechner

ONLINE COVERAGE

Encans Boulet www.encansboulet.com
Cowbuyer www.cowbuyer.com

TRUCKING

Dean Craswell 902-626-6307
HS Knill 519-717-5696
Boys 519-831-5049

HOTELS

Comfort Inn, Charlottetown 902-566-4424
Rodd Royalty 902-894-8566

East Coast Style Sale



Blondin Unstopabull Maple EX-94

Supreme Champion *Regal* 2022 | Res. Grand Champion WDE 2022
 Unanimous All-Canadian & All-American Sr. 3-Yr-Old 2022

Full Sister

Blondin Unstopabull Maple EX-94

Full Sister

1

HODGLYNN UNSTOPABULL MADELINE

HOCANF14476540 R&W ET B: 20 Oct 2022
 CAN-PA Apr* 23 41%Rel PA LPI 2576/38%
 KG M-557/12% F-19/12% %F 0.02 PRO\$
 MR 100 P-22/5% %P-0.09 533
 CAN-PA Apr* 23 38%Rel CONF 8/92%
 MS 8 F&L 8 DS 0 RP 2

Consigned By:
 HODGLYNN HOLSTEINS
 Tel: 519-395-4437 Fax: 519-395-4413
 LITTLE STAR HOLSTEINS
 Tel: 519-786-8182 Fax: 519-786-6416
 SELECT FARM & EXPORT SERVICES INC
 Tel: 519-369-4808 Fax: 519-369-2110

4th- 6th Maternal Dam
 LOCHDALE LEE MACEY VG-85-5 YR-CAN
 MARVANS RAIDER LACEY EX 6 E-CAN
 MARVANS TAB STACY EX 2E-CAN 9*

FALL HEIFER - FULL SISTER TO MAPLE

RIVERDOWN UNSTOPABULL PB

HOCANM11801450 R&W *A 1A1
 CAN-GEBV Apr* 23 99%Rel GLPI 2565/95%
 KG M-372/12% F-33/1% %F 0.16 PRO\$
 MR 100 P-20/7% %P 0.04 -297
 CAN-GEBV Apr* 23 97%Rel CONF 7/91%
 MS 10 F&L 6 DS -4 RP 1
 Progeny Data: 1167 Daus: 90.00% GP+
 13EX 441VG 604GP 107G 2F
 1171 DAUS ME AVG: 11981 470 3.9 383 3.2
 AVG BCA: M226 F 241 P 232

DYMENTHOLM MR APPLES AVALANCHE PB

HOCANM11957107 B&W *RDC*CVC*BYF*BLF*DPF MB
 CAN-GEBV Apr* 23 99%Rel GLPI 2531/97%
 KG M-398 F-22 %F 0.06 P-13 %P 0.00
 CAN-GEBV Apr* 23 98%Rel CONF 13

DE-SU BKM MCCUTCHEN 1174-ET PB

HOUSAM69990138 B&W *POF*A 1A2*CDF*CVF*RDF*
 EX-93-4 YR-USA ST* 15
KHW REGMENT APPLE C-RED-ETN PB
 HOUSAF70244494 R&W *CVC ETA B: 27 Sep 2010
 VG-89-3 YR-CAN 2*(5/5)

CHERRY CREST THATS NEAT PB

HOCANF11432171 B&W *RDC B: 03 Dec 2012
 EX-91-3 E-CAN 7*(5/32)
 02-02 305 11112 503 4.5 375 3.4
 365 12767 589 4.6 444 3.5
 BCA 279 342 298
 5 LACT: 76814 3271 4.3 2661 3.5KG

MARBRI APPLEJACK RED PB

HOCANM11089783 R&W *CDF*CVF
SERENITYHILL NIAGRA ROZ PB
 HOCANF9544358 B&W ET B: 06 Dec 2010
 EX-90-2 E-CAN 15*(19/56)

KAWARTHA ARMANI MEMORY PB

HOCANF12232587 R&W B: 05 Mar 2015
 EX-92-5 YR-CAN
 MS:94 (FA: 8 RAH: 9 RAW:8) F&L: 90 DS: 94 RP: 88
 CAN-EBV Apr* 23 65%Rel LPI 2549/56%
 KG M-743/7% F-5/24% %F 0.20 PRO\$
 MR 99 P-20/7% %P 0.04 -297
 CAN-EBV Apr* 23 54%Rel CONF 8/92%
 MS 5 F&L 9 DS 4 RP 3
 02-02 305 10181 411 4.0 330 3.2
 BCA 261 283 264
 05-03 305 13336 597 4.5 425 3.2
 365 15246 688 4.5 498 3.3
 BCA 267 323 269
 3 LACT: 43531 1942 4.5 1487 3.4KG
 Avg BCA: M259(17) F296(34) P263(21)
 3RD Junior 3 Year ROYAL R&W 2018
 3RD JR. 2-YR ROYAL 2017 & R&W
 2ND JR. 2-YR ONTARIO SUMMER 2017

MR APPLES ARMANI-ET PB

HOUSAM68571374 B&W *POF*A 1A1*RDC*CDC*CVF*
 EX-90-4 YR-USA ST* 16
 CAN-GEBV Apr* 23 99%Rel GLPI 2725/97%
 KG M-1976 F 20 %F 0.89 P-17 %P 0.43
 CAN-GEBV Apr* 23 98%Rel CONF 7

BRAEDALE GOLDWYN PB

HOCANM10705608 B&W *A 1A2*CDC*CVF*BYF*BLF
 GP-84-8 YR-CAN GM'12 EXTRA' 05
KHW REGIMENT APPLE-RED-ET PB
 HOUSAF135511521 R&W *CVC*BLF*DPF ET
 EX-96-4 E-USA DOM 41*(0/205)

LOCHDALE SHAQUILLE MISSY PB

HOCANF11102302 R&W B: 25 Jun 2010
 EX-93-2 E-USA
 02-01 305 9932 359 3.6 302 3.0
 338 10848 395 3.6 334 3.1
 BCA 257 248 242
 03-02 305 10333 376 3.6 310 3.0
 BCA 227 220 211
 4 LACT: 55407 2134 3.9 1679 3.0KG
 Avg BCA: M242(12) F234(- 9) P227(- 5)
 RES. ALL-CANADIAN R&W Junior 3 Year 2013
 HM. ALL-ONTARIO Junior 3 Year 2013
 INT. INT.CHAMP ROYAL R&W & 1ST Junior 3 Year 2013
 3RD JR. 2-YR ROYAL R&W 2012
 3RD JR. 2-YR LINDSAY EX. 2012

DESLACS SHAQUILLE PB

HOCANM103512991 B&W *A 1A2*RDC*CVF*BYF*BLF
 GP-82-4 YR-CAN
LOCHDALE REDMAN MELISSA PB
 HOCANF7626322 B&W *RDC B: 25 Dec 2004
 GP-84-2 YR-CAN 3*(16/0)
 03-03 305 8667 348 4.0 281 3.2
 326 8930 362 4.1 293 3.3
 BCA 189 207 192
 3 LACT: 24157 1017 4.2 812 3.4KG
 Avg BCA: M176(- 35) F200(- 3) P186(- 22)

East Coast Style Sale



Intense Joel Delphie EX-94

Supreme Champion ON Spring Discovery 2023
Supreme Champion Atlantic Spring Showcase 2023
She sells

Intense Joel Delphie EX-94

The one to beat this year !!!
She sells

2

INTENSE JOEL DELPHIE ET JECANF 111226762 - PUREBRED - EX 94 (4-9)

Rump: 92, MS: 94, F&L: 95, DS: 95
2 0 305 5365 297 5.54 225 4.19(223 230 247)
3 4 305 8483 403 4.75 336 3.96(279 241 292)
4 7 170 7984 499 6.25 296 3.71(230 267 226)(Proj)
3 LACT: 20360M, 1110F, 5.45% 807P, 3.96%
AVG. BCA: 251M, 236F, 270P +36M +36F +50P
CAN-EBV: (04/23) -925M, -30F, +0.25% -23P, +0.18% RPT. 61%
CAN-ETA: (04/23) +10 FC, 48% RPT, 97 RK, +1327 LPI, - 594 PRO\$

BLOOD NO: DC355622
BORN: June 04, 2018
BREEDER: Ferme Intense Inc, Ste-Brigitte-des-Saults, QC
OWNER: Weeksdale Holstein, Hi-Caliber & Rocky Allen, Pleasant Valley, PE

5-YR-OLD

Supreme Champion, Grand Champion, 1st 5-Year-Old,
Atlantic Spring Showcase 2023
Supreme Champion, Grand Champion, 1st 5 Year Old,
Ontario Spring Discovery Show 2023
Grand Champion, 1st 4-Year-Old, Atlantic Spring Show 2022

SIRE

GUIMO JOEL ET - VG 85 (6-0)

JECANM 106797223
CAN-GEVBV: (04/23) -580M, -24F, +0.09% -12P, +0.14% RPT. 99%

CAN-ETA: (04/23) +15 FC, 98% RPT, 99 RK, +1345 GLPI, - 356 PRO\$
MR :96, Inbr.Coeff. +4.08%, R-Value: +17%
1580 prog class 201 EX, 653 VG, 596 GP, 127 G, 3 F, GP+92%

DAM

CROSSBROOK HG DUTCHESS-ET - VG 86 (3-4) - 2*

JEUSAF 67305130 Rump: 85, MS: 86, F&L: 85, DS: 88
1 11 242 2214 145 6.55 95 4.29(90 109 102)
3 1 305 5740 387 6.74 236 4.11(188 233 203)
4 5 305 6264 340 5.43 236 3.77(186 187 184)
3 LACT: 16468M, 1011F, 6.14% 667P, 4.05%
AVG. BCA: 155M, 176F, 163P
CAN-EBV: (04/23) -1341M, -38F, +0.48% -42P, +0.14% RPT. 67%
CAN-ETA: (04/23) +4 FC, 48% RPT, 66 RK, +1124 LPI, -1259 PRO\$
MR :101, Inbr.Coeff. +6.29%, R-Value: +9%
4 prog class 1 EX, 3 VG, GP+100%
2 STAR BROOD COW, MAY 2021

3RD DAM 10206465 HURONIA CENTURION VERONICA 20J (UZA 20J) EX 97 (8-9)

4TH DAM 604866 GENESIS RENAISSANCE VIVIANNE (PVW 12F) VG 87 (2-1)

5TH DAM 578598 GENESIS JUNO VIRGINIA (PVW 9B) SUP-EX 92 (11-0)

6TH DAM 497489 SWISSBELL F VERONICA 39M (YXL 39M) SUP-EX (13-10)

7TH DAM 468954 SWISSBELL ELLA VIRGINIA EX 91 (4-10)

8TH DAM 408799 SWISSBELL VIRGINIA SUP-EX 90 (12-7)

9TH DAM 336867 BELMONT JESTER VIRGINIA SUP-EX (10-1)

TOLLENAARS IMPULS LEGAL 233-ET

JEUSAM 61929249

CAN-GEVBV: (04/23) +675M, +11F, -0.30% +27P, +0.02% RPT. 99%
CAN-ETA: (04/23) +3 FC, 97% RPT, 68 RK, +1571 GLPI, +1076 PRO\$
MR :102, Inbr.Coeff. +1.80%, R-Value: +16%

FERMAR PARAMOUNT JOY - EX 94-2E (7-3) - 14*

JECANF 104419880

2 0 305 7170 356 4.97 290 4.04(288 268 309)GA
3 1 305 9707 506 5.21 396 4.08(345 329 370)PA
4 LACT: 39668M, 2066F, 5.21% 1580P, 3.98%
AVG. BCA: 305M, 287F, 318P +59M +62F +66P
15 prog class 7 EX, 7 VG, 1 GP, GP+100%
1ST LI FETI ME CHEESE PRODUCTI ON COW WORLD DAI RY EXPO 2014
2ND JUNIOR 2 YR QLD, EXPO QUEBEC 2009
1ST JUNIOR 2 YR QLD, BBQ BELLECHASSE 2009
RESERVE ALL QUEBEC JUNIOR 2 YR OLD 2009
GRAND CHAMPION - EXPO BBQ BELLECHASSE 2014
HON MENTION ALL CANADIAN MATURE COW 2014

SV JADE HIRED GUN-ET

JEUSAM 115093063

CAN-GEVBV: (04/23) -1234M, -47F, +0.25% -40P, +0.12% RP T. 97%
CAN-ETA: (04/23) +5 FC, 93% RPT, 81 RK, +1209 GLPI, -1238 PRO\$
MR :100, Inbr.Coeff. +8.56%, R-Value: +10%

ARETHUSA VERONICAS DASHER-ET - EX 95-4E (7-9)

JEUSAF 114891930

2 LACT: 14050M, 914F, 6.51% 552P, 3.93%
4 prog class 1 EX, 3 VG, GP+100%

East Coast Style Sale



Jacobs High Octane Babe EX-94

All-Canadian 5-Yr-Old 2022

1st 5-Yr-Old & Res. Grand Champion *Regal* 2022

Dam

Jacobs Destiny Baboon N.C.

She sells



JACOBS DESTINY BABOON

HOCANF120600924 B&W ET B: 28 Jun 2021
 *A2A2*CDF*CVF*BYF*BLF*DPF*CNF
 CAN-GPA Apr* 23 80%Rel GPA LPI 2896/76%
 KG M 772/74% F 28/63% %F-0.01 PRO\$
 MR 102 P 2771% %P 0.00 1197
 CAN-GPA Apr* 23 76%Rel CONF 8/92%
 MS 7 F&L 4 DS 7 RP 0

Consigned By:
 WEEKSDALE HOLSTEINS INC.
 Tel: 902-432-4312 ROCKY ALLEN

SUMMER JR. 2-YR-OLD
FRESH JUNE 9, 2023

4th- 8th Maternal Dam
 JACOBS STORM BETTE EX-912E-CAN 6*
 COTOPIERRE LINDY BERTHA EX2E-CAN 25*
 COTOPIERRE STARBUCK BINE EX-CAN 4*
 COTOPIERRE TEMPO BINETTE EX-CAN
 COTOPIERRE TINO BISQUETTE VG-86-3YR-CAN 2*

BLONDIN DESTINY PB

HOCANM11633697 B&W *A 2A2*CDF*CVF*RDF*BYF
 CAN-GPA Apr* 23 85%Rel GPA LPI 3182/81%
 KG M 1003/67% F 51/60% %F 0.09 PRO\$
 MR 102 P 48/69% %P 0.11 2057
 CAN-GPA Apr* 23 82%Rel CONF 6/88%
 MS 6 F&L 3 DS 3 RP 2
 Progeny Data: 10 Daus: 90.00% GP+
 OEX 5VG 4GP 1G 0F

PROGENESIS DROPKICK PB

HOCANM12452135 B&W *A 2A2*CVF*RDF*BYF*BLF*
 CAN-GEBV Apr* 23 99%Rel GLPI 2772/96%
 KG M 652 F 31 %F 0.05 P 40 %P 0.14
 CAN-GEBV Apr* 23 98%Rel CONF - 1

KINGS-RANSOM HOT DEBBIE-ET PB

HO840F3142039845 B&W *POF*CDF*RDF*BLF*DPF
 VG-85-2 YR-CAN 1*(0/6)
 02-03 305 13865 697 5.0 475 3.4
 365 16431 819 5.0 580 3.5
 BCA 339 456 363
 1 LACT: 36705 1903 5.2 1459 4.0 KG

ENDCO SUPERHERO-ET PB

HO840M3129037603 B&W *A1A2*CVF*BYF*BLF*DPF
PROGENESIS KINGBOY DELIGHT PB
 HOCANF109010983 B&W ET B:30 Oct 2014

PEAK HOTLINE-ET PB

HO840M3129128855 B&W *CVF*BYF*BLF*DPF ET
KINGS-RANSOM DELTA DESTINY
 HO 840F3129373845 B&W B: 28 Jun 2015
 EX-92-4 YR-USA DOM

JACOBS HIGH OCTANE BABE PB

HOCANF110481411 B&W ET B: 18 Jan 2017
 EX-94-5 YR-CAN
 MS:94 (FA: 9 RAH: 8 RAW:9) F&L: 94 DS: 95 RP: 92
 CAN-GEBV Apr* 23 85%Rel GLPI 2714/83%
 KG M 677/70% F 16/48% %F-0.08 PRO\$
 MR 98 P 6/36% %P 0.14 553
 CAN-GEBV Apr* 23 83%Rel CONF 10/97%
 MS 8 F&L 5 DS 6 RP 7
 05-00 305 16062 648 4.0 487 3.0
 365 18466 753 4.1 567 3.1
 BCA 306 336 297
 3 LACT: 56607 2346 4.1 1834 3.2 KG
 Avg BCA: M296(63) F323(61) P294(53)
 ALL-CANADIAN 5 Year old 2022
 Can. Champs Contest Senior 3 Year 2020
 RES. GRAND National Holstein Show 2022
 1ST 5 Year old National Holstein Show 2022
 INT. INT.CHAMP Fall Invitational Show 2020
 2ND SR. 2-YR ROYAL 2019

STANTONS HIGH OCTANE PB

HOCANM11696704 B&W *A 1A2*CVF*BYF*BLF*DPF*
 EX-93-3 YR-CAN ST' 17
 CAN-GEBV Apr* 23 99%Rel GLPI 2718/99%
 KG M 1320 F 13 %F-0.31 P 22 %P-0.17
 CAN-GEBV Apr* 23 99%Rel CONF 6

JACOBS GOLDWYN BRITANY PB

HOCANF104579319 B&W *BRC ET B: 05 Mar 2007
 EX-96-2 E-CAN 32*(0/161)
 06-01 305 17310 688 4.0 529 3.1
 352 18800 760 4.0 589 3.1
 BCA 333 360 327
 4 LACT: 61062 2502 4.1 2033 3.3 KG
 Avg BCA: M281(44) F307(58) P291(52)
 3 Superior Lactations
 RES. ALL-CANADIAN 4 Year old 2011
 NOM. ALL-QUEBEC Mature Cow 2013
 RES. GRAND THREE RIVERS & 2ND Mature Cow 2013
 1ST 4 Year old ROYAL 2011
 3RD Mature Cow MONTMAGNY 2013

DE-SU BKM MCCUTCHEN 1174-ET PB

HOUSAM69990138 B&W *POF*A 1A2*CDF*CVF*RDF*
 EX-93-4 YR-USA ST' 15
MS CHASSITY OBS CLAIRE-ET PB
 HOUSA#41008075 B&W ET B: 18 Dec 2010
 VG-87-2 YR-CAN 24*(0/121)

BRAEDALE GOLDWYN PB

HOCANM10705608 B&W *A 1A2*CDF*CVF*BYF*BLF
 GP-84-8 YR-CAN GM'12 EXTRA' 05
JACOBS JASPER BEST PB
 HOCANF103014523 B&W *BRC ET B: 17 Apr 2005
 VG-88-4 YR-CAN 22*(0/110)
 04-07 305 17283 695 4.0 564 3.3
 336 18638 741 4.0 616 3.3
 BCA 326 356 340
 2 LACT: 29634 1201 4.1 992 3.3 KG
 Avg BCA: M279(47) F309(67) P294(54)
 3RD JR. 1-YR MONTMAGNY2006

East Coast Style Sale



Jacobs High Octane Babe EX-94

All-Canadian 5-Yr-Old 2022
 1st 5-Yr-Old & Res. Grand Champion *Royal* 2022
Dam

Jacobs Goldwyn Britany EX-96 2E 32*

Res. All-Canadian 4-Yr-Old 2011
 1st 4-Yr-Old *Royal* 2011
2nd Dam



JACOBS ASHTON BAZINI

HOCANF121251471 B&W ET B: 17 Mar 2023
 *A2A2*AA
 CAN-GPA Apr* 23 82%/Rel GPA LPI 2903/79%
 KG M 469/59% F 33/68% %F 0.14 PRO\$
 MR 99 P 22/64% %P 0.05 933
 CAN-GPA Apr* 23 79%/Rel CONF 9/95%
 MS 9 F&L 3 DS 6 RP 2

Consigned By:
 FERME JACOBS INC
 Tel: 418-285-2674 Fax: 418-285-4087

SPRING CALF

4th- 8th Maternal Dam
 JACOBS STORM BETTE EX-912E-CAN 6*
 COTOPIERRE LINDY BERTHA EX 2E-CAN 25*
 COTOPIERRE STARBUCK BINE EX-CAN 4*
 COTOPIERRE TEMPO BINETTE EX-CAN
 COTOPIERRE TINO BISQUETTE VG-86-3YR-CAN 2*

TOC-FARM ASHTON PB

HOITAM 53990176013 B&W *A 1A2*CVF*RDF*BYF*B
 CAN-GPA Apr* 23 85%/Rel GPA LPI 3330/82%
 KG M 602/49% F 49/57% %F 0.23 PRO\$
 MR 102 P 31/43% %P 0.09 2012
 CAN-GPA Apr* 23 83%/Rel CONF 10/97%
 MS 9 F&L 9 DS 5 RP - 1

STANTONS ALLIGATOR-ET PB

HO 840M3128769279 B&W *A 1A2*CVF*BYF*BLF ET
 VG-85-4 YR-CAN
 CAN-GEBV Apr* 23 99%/Rel GLPI 3622/97%
 KG M 1234 F 58 %F 0.09 P 42 %P 0.00
 CAN-GEBV Apr* 23 99%/Rel CONF 14

TOC-FARM UNIX ALEXI-ET

HOITAF53990156462 B&W ET B: 02 Mar 2018
 VG-87-2 YR-ITA

MORNINGVIEW MCC KINGBOY-ET PB

HOUSAM72044077 B&W *POF*A 2A2*CDF*CVF*RDF*
 EX-92-4 YR-USA ST* 17
STANTONS MCCUTCHEN 1174 AGREE PB
 HOCANF11696367 B&W ET B: 13 Feb 2013
 VG-88-4 YR-CAN 15*(4/71)

CROTEAU LESPERRON UNIX PB

HOCANM107567492 B&W *POF*A 1A1*CDF*CVF*RDF
 EX-96-7 YR-CAN ST* 17

TOC-FARM DEMAN DIXIE-ET

HOITAF53990122182 B&W ET B: 21 Dec 2014
 EX-93-5 YR-ITA

DE-SU BKM MCCUTCHEN 1174-ET PB

HOUSAM 69990138 B&W *POF*A 1A2*CDF*CVF*RDF*
 EX-93-4 YR-USA ST* 15

MS CHASSITY OBS CLAIRE-ET PB

HOUAF141008075 B&W ET B: 18 Dec 2010
 VG-87-2 YR-CAN 24*(0/121)

BRAEDALE GOLDWYN PB

HOCANM10705608 B&W *A 1A2*CDC*CVF*BYF*BLF
 GP-84-8 YR-CAN GM*12 EXTRA* 05

JACOBS JASPER BEST PB

HOCANF103014523 B&W *BRC ET B: 17 Apr 2005
 VG-88-4 YR-CAN 22*(0/110)
 04-07 305 17283 695 4.0 564 3.3
 336 18638 741 4.0 616 3.3
 BCA 326 356 340
 2 LACT: 29634 1201 4.1 992 3.3 KG
 Avg BCA: M279 (47) F309 (67) P294 (54)
 3RD JR. 1-YR MONTMAGNY2006

JACOBS HIGH OCTANE BABE PB

HOCANF110481411 B&W ET B: 18 Jan 2017
 EX-94-5 YR-CAN
 MS:94 (FA: 9 RAH: 8 RAW:9) F&L: 94 DS: 95 RP:32
 CAN-GEBV Apr* 23 85%/Rel GLPI 2714/83%
 KG M 677/70% F 16/48% %F-0.08 PRO\$
 MR 98 P 6/36% %P-0.14 553
 CAN-GEBV Apr* 23 83%/Rel CONF 10/97%
 MS 8 F&L 5 DS 6 RP 7
 05-00 305 16062 648 4.0 487 3.0
 365 18466 753 4.1 567 3.1
 BCA 306 336 297
 3 LACT: 56607 2346 4.1 1834 3.2 KG
 Avg BCA: M296 (63) F323 (61) P294 (53)
 ALL-CANADIAN 5 Year old 2022
 Can. Champs Contest Senior 3 Year 2020
 RES. GRAND National Holstein Show 2022
 1ST 5 Year old National Holstein Show 2022
 INT. INT.CHAMP Fall Invitational Show 2020
 2ND SR. 2-YR ROYAL 2019

STANTONS HIGH OCTANE PB

HOCANM11696704 B&W *A 1A2*CVF*BYF*BLF*DPF*
 EX-93-3 YR-CAN ST* 17
 CAN-GEBV Apr* 23 99%/Rel GLPI 2718/99%
 KG M 1320 F 13 %F-0.31 P 22 %P-0.17
 CAN-GEBV Apr* 23 99%/Rel CONF 6
JACOBS GOLDWYN BRITANY PB
 HOCANF104579319 B&W *BRC ET B: 05 Mar 2007
 EX-96-2 E-CAN 32*(0/161)
 06-01 305 17310 688 4.0 529 3.1
 352 18800 760 4.0 589 3.1
 BCA 333 360 327
 4 LACT: 61062 2502 4.1 2033 3.3 KG
 Avg BCA: M281 (44) F307 (58) P291 (52)
 3 Superior Lactations
 RES. ALL-CANADIAN 4 Year old 2011
 NOM. ALL-QUEBEC Mature Cow 2013
 RES. GRAND THREE RIVERS & 2ND Mature Cow 2013
 1ST 4 Year old ROYAL 2011
 3RD Mature Cow MONTMAGNY 2013

East Coast Style Sale



Carl Sauter



Idee Windbrook Lynzi EX-95 4E 3*

All-Canadian 2017, 2019, 2021
Supreme Champion *Royal* 2019
Cow of the Year 2020
Dam

JM Valley Chief Lorry

She sells

5

JM VALLEY CHIEF LORRY

HOCANF120404644 B&W ET B: 01 Dec 2020
*RDF*BLF*DPF
CAN-GPA Apr* 23 84%Rel GPA LPI 2726/81%
KG M 223/46% F 22/56% %F-0.14 PRO\$
MR 100 P 19/59% %P-0.10 488
CAN-GPA Apr* 23 82%Rel CONF 6/82%
MS 4 F&L 1 DS 8 RP 8

02-04 P80 9056 374 4.1 303 3.4
PBCA 223 248 235
1 LACT: 2628 109 4.1 85 3.2 KG
Avg BCA: M 223 F 248 (0) P 235

Consigned By:
WEEKSDALE HOLSTEINS INC
Tel: 902-432-4312
FRANK A. & DIANE BORBA
Tel: 209-531-0202

4th-12th Maternal Dam
IDEE BELLWOOD LADONNA VG-87-4 YR-CAN 2*
RAVENSWELL LYDIA EX-92-3 YR-USA 19*
SPRING FARM MISS LYNN ET VG- 85-3 YR-CAN
SPRING FARM MISS CONNIE VG- 88-3 YR-CAN 2*
SPRING FARM MISS CITATION VG-87-CAN 3*
SPRING FARM MISS PATHFINDER EX-CAN 8*
SPRING FARM FOND PATHFINDER VG-CAN 5*
EVEERMOT PATHFINDER ORMSBY VG-CAN 3*
EVEERMOT PABST ORMSBY VG-CAN 3*

WINTER 2-YR-OLD
FRESH APR 17, 2023

STANTONS CHIEF-ET PB

HO840 M3129015989 B&W *A 2A2*CDF*CVF*BYF*BLF*
CAN-GEVB Apr* 23 99%Rel GLPI 3072/98%
KG M 1018/68% F 18/24% %F-0.17 PRO\$
MR 105 P 33/46% %P-0.10 1471
CAN-GEVB Apr* 23 99%Rel CONF 10/97%
MS 9 F&L 4 DS 5 RP 9

Progeny Data: 3490 Daus: 90.00% GP+
149 EX 1269 VG 1738 GP 328 G 6F
3291 DAUS ME AVG: 13173 514 3.9 426 3.2
AVG BCA: M 249 F 263 P 258

STANTONS HIGH OCTANE PB

HOCANM11696704 B&W *A 1A2*CVF*BYF*BLF*DPF*
EX-93-3 YR-CAN ST* 17
CAN-GEVB Apr* 23 99%Rel GLPI 2718/99%
KG M 1320 F 13 %F-0.31 P 22 %P-0.17
CAN-GEVB Apr* 23 99%Rel CONF 6

ROCKYMOUNTAIN UNO CHEYANNE PB

HOCANF11445880 B&W ET B: 13 Sep 2012
VG-85-2 YR-CAN 14*(0/70)
02-02 305 12497 563 4.5 424 3.4
365 14690 663 4.5 504 3.4
BCA 299 363 319
2 LACT: 35603 1536 4.3 1241 3.5 KG

DE-SU BKM MCCUTCHEN 1174-ET PB

HOUSAM 69990138 B&W *POF*A 1A2*CDF*CVF*RDF*
EX-93-4 YR-USA ST* 15

MS CHASSITY OBS CLAIRE-ET PB

HOUSAF141008075 B&W ET B: 18 Dec 2010
VG-87-2 YR-CAN 24*(0/121)

AMIGHETTI NUMERO UNO ET PB

HOITAM 17990915143 B&W *POF*A 1A2*CVF*RDF*B
EX-90-3 YR-HUN ST* 15

LARCREST CHEVELLE-ET PB

HOUSAF 57187004 B&W *A 2A2 ET B: 24 Dec 2010
VG-87-2 YR-CAN 26*(0/130)

IDEE WINDBROOK LYNZI PB

HOCANF11794525 B&W ET B: 05 Mar 2014
EX-95-4 E-CAN 3*(3/13)
MS:95 (FA: 9 RAH: 9 RAW:8) F&L: 94 DS: 96 RP:94
CAN-GEVB Apr* 23 85%Rel GLPI 2430/82%
KG M-1159/2% F 12/43% %F 0.51 PRO\$
MR 95 P-23/5% %P 0.14 -578
CAN-GEVB Apr* 23 82%Rel CONF 9/95%
MS 3 F&L 6 DS 10 RP 11

03-02 305 11849 505 4.3 398 3.4
322 12220 525 4.3 413 3.4
BCA 267 306 278
04-03 305 12542 540 4.3 411 3.3
BCA 264 305 269
6 LACT: 83432 3831 4.6 2818 3.4 KG
Avg BCA: M 243(- 12) F 295(19) P 251(- 13)

Can. Champs Contest Mature Cow 2020
ALL-CANADIAN 5 Year old 2019
GRAND ROYAL 2019 & HM. GRAND ROYAL 2017
RES. GRAND National Holstein Show 2021
GRAND QUEBEC SPRING 2016

GILLETTE WINDBROOK PB

HOCANM 7816429 B&W *A 2A2*CDC*CVF*BYF*BLF*
EX-97-6 YR-CAN EXTRA* 10
CAN-GEVB Apr* 23 99%Rel GLPI 2557/99%
KG M-191 F 14 %F 0.19 P 0 %P 0.06
CAN-GEVB Apr* 23 99%Rel CONF 5

IDEE GOLDWYN LUCIA PB

HOCANF9930655 B&W ET B: 13 Dec 2009
EX-92-5 YR-CAN 4*(0/21)
03-05 305 13451 551 4.1 425 3.2
365 15563 645 4.1 504 3.2
BCA 293 326 289
4 LACT: 65900 2788 4.2 2123 3.2 KG
Avg BCA: M 248(19) F 280(19) P 242(10)

1 Superior Lactations
HM. GRAND ATLANTIC SUMMER 2013
2ND 4 Year old ATLANTIC SPRING 2014
RES. INT. CHAMP ATLANTIC CHAMP 2013
1ST Senior 3 Year ATLANTIC CHAMP. 2013

GILLETTE BRILEA F B I PB

HOCANM 8209524 B&W *A 2A2*CVF*BYF*BLF ET
EX-94-8 YR-CAN EXTRA* 05

GILLETTE BLITZ 2ND WIND PB

HOCANF7352248 B&W ET B: 03 Jul 2002
VG-88-3 YR-CAN 74*(5/365)

BRAEDALE GOLDWYN PB

HOCANM10705608 B&W *A 1A2*CDC*CVF*BYF*BLF
GP-84-8 YR-CAN GM*12 EXTRA* 05

IDEE LOUIS LUISE PB

HOCANF 8531257 B&W ET B: 10 Apr 2002
EX-94-2 E-CAN 20*(0/101)
03-04 305 12601 504 4.0 437 3.5
365 14771 590 4.0 513 3.5
BCA 282 300 299

5 LACT: 73663 2999 4.1 2584 3.5 KG
Avg BCA: M 246(39) F 263(42) P 266(54)
ALL-ATLANTIC 4 Year old 2006
NOM. ALL-CANADIAN 4 Year old 2006
RES. GRAND ATLANTIC SPRING 2006
1ST 5 Year old ATLANTIC SUMMER 2007
1ST 4 Year old ATLANTIC CHAMP. 2006

East Coast Style Sale



Idee Windbrook Lynzi EX-95 4E 3*

All-Canadian 2017, 2019, 2021
Supreme Champion *Royal* 2019
Cow of the Year 2020

Dam



JM Valley Tropic Lya

She sells

6

JM VALLEY TROPIC LYA

HOCANF120317081 B&W ET B: 05 Jun 2020
CAN-GPA Apr* 23 83%Rel GPA LPI 2716/80%
KG M 454/15% F 57/89% %F 0.65 PRO\$
MR 98 P 6/36% %P 0.18 725
CAN-GPA Apr* 23 80%Rel CONF 4/65%
MS 3 F&L 0 DS 5 RP 4

JR. 3-YR-OLD

FRESH APR 25, 2023

02-10 P72 10126 440 4.4 335 3.3
PBCA 233 275 243
1 LACT: 2747 121 4.4 84 3.1 KG
Avg BCA: M233 F275 (0) P243

Consigned By:
WEEKSDALE HOLSTEINS INC
Tel: 902-432-4312
FRANK A. & DIANE BORBA
Tel: 209-531-0202

4th- 7th Maternal Dam
IDEE BELLWOOD LADONNA VG- 87-4 YR-CAN 2*
RAVENSWELL LYDIA EX-92-3 YR-USA 19*
SPRING FARM MISS LYNN ET VG- 85-3 YR-CAN
SPRING FARM MISS CONNIE VG- 88-3 YR-CAN 2*
SPRING FARM MISS CITATION VG-87-CAN 3*
SPRING FARM MISS PATHFINDER EX-CAN 8*
SPRING FARM FOND PATHFINDER VG-CAN 5*
EVERMOT PATHFINDER ORMSBY VG-CAN 3*
EVERMOT PABST ORMSBY VG-CAN 3*

PEAK TROPIC-ET PB

HO840 M3145229820 B&W *POF*A 1A2*CDF*CVF*RD
CAN-GEVB Apr* 23 97%Rel GLPI 3164/92%
KG M 545/46% F 89/90% %F 0.57 PRO\$
MR 101 P 56/81% %P 0.29 2298
CAN-GEVB Apr* 23 95%Rel CONF 1/56%
MS 4 F&L - 2 DS 0 RP - 5
Progeny Data: 740 Daus: 70.00% GP+
0EX 72VG 448GP 216G 4F
592 DAUS ME AVG: 12505 528 4.2 414 3.3
AVG BCA: M236 F 270 P 250

IDEE WINDBROOK LYNZI PB

HOCANF11794525 B&W ET B: 05 Mar 2014
EX-95-4 E-CAN 3*(3/13)
MS:95 (FA: 9 RAH: 9 RAW:8) F&L: 94 DS: 96 RP: 94
CAN-GEVB Apr* 23 85%Rel GLPI 2430/82%
KG M-1159/2% F 12/43% %F 0.51 PRO\$
MR 95 P-23/5% %P 0.14 - 578
CAN-GEVB Apr* 23 82%Rel CONF 9/95%
MS 3 F&L 6 DS 10 RP 11
03-02 305 11849 505 4.3 398 3.4
322 12220 525 4.3 413 3.4
BCA 267 306 278
04-03 305 12542 540 4.3 411 3.3
BCA 264 305 269
6 LACT: 83432 3831 4.6 2818 3.4 KG
Avg BCA: M243(-12) F295(19) P251(-13)
Can. Champs Contest Mature Cow 2020
ALL-CANADIAN 5 Year old 2019
GRAND ROYAL 2019 & HM. GRAND ROYAL 2017
RES. GRAND National Holstein Show 2021
GRAND QUEBEC SPRING 2016

PEAK HOTLINE-ET PB

HO 840M 3129128855 B&W *CVF*BYF*BLF*DPF ET
CAN-GEVB Apr* 23 99%Rel GLPI 3319/97%
KG M 1175 F 111 %F 0.54 P 70 %P 0.24
CAN-GEVB Apr* 23 98%Rel CONF 6

BGP HAWAII-ET PB

HO840F3135087033 B&W *CDF*CVF*RDF*BYF*BLF

GILLETTE WINDBROOK PB

HOCANM 7816429 B&W *A 2A2*CDC*CVF*BYF*BLF*D
EX-97-6 YR-CAN EXTRA' 10
CAN-GEVB Apr* 23 99%Rel GLPI 2557/99%
KG M-191 F 14 %F 0.19 P 0 %P 0.06
CAN-GEVB Apr* 23 99%Rel CONF 5

IDEE GOLDWYN LUCIA PB

HOCANF 9930655 B&W ET B: 13 Dec 2009
EX-92-5 YR-CAN 4*(0/21)
02-02 305 10459 463 4.4 349 3.3
BCA 259 311 273
03-05 305 13451 551 4.1 425 3.2
365 15563 645 4.1 504 3.2
BCA 293 326 289
4 LACT: 65900 2788 4.2 2123 3.2 KG
Avg BCA: M248(19) F280(19) P242(10)
1 Superior Lactations
HM. GRAND ATLANTIC SUMMER 2013
2ND 4 Year old ATLANTIC SPRING 2014
RES. INT. CHAMP ATLANTIC CHAMP. 2013
1ST Senior 3 Year ATLANTIC CHAMP. 2013

GLEN-D-HAVEN ALTAHOTROD PB

HOUSAM55618778 B&W *POF*A2A2*CDF*CVF*RDF*
J-MOR MOGUL HOSTICE-ET
HOUSAF142784970 *CVF*BYF*BLF*DPF ET

EDG RUBICON-ET PB

HOUSAM72128125 B&W *A1A2*CDF*CVF*RDF*BYF*
LOOKOUT PESCE EPIC HUE PB
HOCANF107766242 B&W ET B: 03 Jun 2012
VG-86-3 YR-USA 3*(0/15)

GILLETTE BRILEA F B I PB

HOCANM 8209524 B&W *A 2A2*CVF*BYF*BLF ET
EX-94-8 YR-CAN EXTRA' 05
GILLETTE BLITZ 2ND WIND PB
HOCANF 7352248 B&W ET B: 03 Jul 2002
VG-88-3 YR-CAN 74*(5/365)

BRAEDALE GOLDWYN PB

HOCANM 10705608 B&W *A 1A2*CDC*CVF*BYF*BLF
GP-84-8 YR-CAN GM'12 EXTRA' 05

IDEE LOUIS LUISE PB

HOCANF 8531257 B&W ET B: 10 Apr 2002
EX-94-2 E-CAN 20*(0/101)
03-04 305 12601 504 4.0 437 3.5
365 14771 590 4.0 513 3.5
BCA 282 300 299
5 LACT: 73663 2999 4.1 2584 3.5 KG
Avg BCA: M246(39) F263(42) P266(54)
ALL-ATLANTIC 4 Year old 2006
NOM. ALL-CANADIAN 4 Year old 2006
RES. GRAND ATLANTIC SPRING 2006
1ST 5 Year old ATLANTIC SUMMER 2007
1ST 4 Year old ATLANTIC CHAMP. 2006

East Coast Style Sale



JM Valley Lambda Lelianne

She sells



Idee Windbrook Lynzi EX-95 4E 3*

All-Canadian 2017, 2019, 2021

Supreme Champion 2019 | Cow of the Year 2020

2nd Dam

Carl Saucier

JM Valley S Stella Lynzi EX-93 (SM:94)

3-08 350 14,413 kg 4.6% 3.6% (281-337-295)

Dam



JM VALLEY LAMBDA LELIANNE

HOCANF120663828 B&W ET B: 05 Mar 2021

*RDF*BLF*DPF

CAN-GPA Apr* 23 83%Rel GPA LPI 2890/79%

KG M-622/10% F 8/38% %F 0.29 PRO\$

MR 99 P 3/32% %P 0.20 808

CAN-GPA Apr* 23 80%Rel CONF 10/97%

MS 7 F&L 9 DS 7 RP 6

SPRING 2-YR-OLD

FRESH APR 30, 2023

FARNEAR DELTA-LAMBDA-ET PB

HO 840 M3125993715 B&W *POF*A 1A2*CDF*CVF*RD

CAN-GEV Apr* 23 99%Rel GLPI 3689/97%

KG M 1251/78% F 61/71% %F 0.10 PRO\$

MR 103 P 57/82% %P 0.11 3004

CAN-GEV Apr* 23 98%Rel CONF 14/99%

MS 10 F&L 12 DS 6 RP 7

Progeny Data: 2366 Daus: 89.00% GP+

78EX 857VG 1178GP 250G 3F

2122 DAUS ME AVG: 13404 541 4.0 439 3.3

AVG BCA: M253 F 277 P 265

JM VALLEY S STELLA LYNZI PB

HOCANF110683215 B&W ET B: 04 Dec 2017

EX-93-5 YR-CAN

MS:94 (FA: 8 RAH: 7 RAW:6) F&L: 91 DS: 93 RP: 93

CAN-GEV Apr* 23 84%Rel GLPI 2575/82%

KG M-1214/1% F-7/22% %F 0.36 PRO\$

MR 98 P-23/5% %P 0.16 -59

CAN-GEV Apr* 23 82%Rel CONF 8/92%

MS 5 F&L 6 DS 6 RP 8

03-08 305 12954 583 4.5 446 3.4

350 14413 661 4.6 511 3.6

BCA 281 337 295

04-09 P288 13035 609 4.7 444 3.4

PBCA 256 319 272

3 LACT: 40839 1888 4.6 1451 3.6 KG

AVG BCA: M264(13) F320(47) P286(28)

1ST INT.CALF MATAPEDIA 2018

02-01 P 67 8889 378 4.3 305 3.4
PBCA 228 263 246
1 LACT: 2057 88 4.3 66 3.2 KG
Avg BCA: M 228 F263(0) P246

Consigned By:
WEEKSDALE HOLSTEINS INC
Tel: 902-432-4312

MR MOGUL DELTA 1427-ET PB
HOUSAM72128216 B&W *A 1A2*CDF*CVF*RDF*BYF*
CAN-GEV Apr* 23 99%Rel GLPI 3143/98%
KG M 805 F 50 %F 0.16 P 30 %P 0.02
CAN-GEV Apr* 23 99%Rel CONF 3

EDG LORETTE UNO 2198-ET
HOUSAF 72437745 ET B: 25 Apr 2013
EX-91-5 YR-USA
04-02 305 13821 562 4.1 489 3.5
330 14361 585 4.1 512 3.6
3 LACT: 39735 1518 3.8 1431 3.6 KG

WALNUTLAWN SOLOMON PB
HOCANM 11775998 B&W *POF*A 2A2*CVF*RDF*BYF*
CAN-GEV Apr* 23 99%Rel GLPI 2451/98%
KG M-1062 F-27 %F 0.12 P-24 %P 0.10
CAN-GEV Apr* 23 99%Rel CONF 7

IDEE WINDBROOK LYNZI PB
HOCANF11794525 B&W ET B: 05 Mar 2014
EX-95-4 E-CAN 3*(3/13)
03-02 305 11849 505 4.3 398 3.4
322 12220 525 4.3 413 3.4
BCA 267 306 278
04-03 305 12542 540 4.3 411 3.3
BCA 264 305 269
6 LACT: 83432 3831 4.6 2818 3.4 KG
Avg BCA: M243(- 12) F295(19) P251(- 13)

Can. Champs Contest Mature Cow 2020
ALL-CANADIAN 5 Year old 2019
GRAND ROYAL 2019 & HM. GRAND ROYAL 2017
RES. GRAND National Holstein Show 2021
GRAND QUEBEC SPRING 2016

4th-12th Maternal Dam
IDEE LOUIS LUISE EX- 942 E-CAN 20*
IDEE BELLWOOD LADONNA VG-87-4 YR-CAN 2*
RAVENSWELL LYDIA EX-92-3 YR-USA 19*
SPRING FARM MISS CONNIE VG-88-CAN 3*
SPRING FARM MISS CITATION VG-87-CAN 3*
SPRING FARM MISS PATHFINDER EX-CAN 8*
SPRING FARM FOND PATHFINDER VG-CAN 5*
EVEERMOT PATHFINDER ORMSBY VG-CAN 3*
EVEERMOT PABST ORMSBY VG-CAN 3*

MOUNTFIELD SSI DCY MOGUL-ET PB
HO 840M3006972816 B&W *POF*A 1A2*CDF*CVF*RD
EX-93-7 YR-USA EXTRA' 15
MISS OCD ROBST DELICIOUS-ET PB
HO 840 F3006989479 B&W ET B: 28 Jan 2011
VG-87-3 YR-USA
AMIGHETTI NUMERO UNO ET PB
HOITAM 17990915143 B&W *POF*A 1A2*CVF*RDF*B
EX-90-3 YR-HUN ST' 15
VELTHUIS SNOWMAN LORRETTE-ETS PB
HOCANF11294716 B&W ETM B: 19 Apr 2011
VG-86-3 YR-USA

VAL-BISSON DOORMAN PB
HOCANM 107281711 B&W *POF*A 2A2*CDF*CVF*RDF
EX-90-5 YR-CAN ST' 16
MISTY SPRINGS LAVANGUARD SUE PB
HOCANF 9979603 B&W *BYF ET B: 16 Aug 2009
VG-89-4 YR-CAN 13*(0/65)

GILLETTE WINDBROOK PB
HOCANF 9930655 B&W ET B: 13 Dec 2009
EX-92-5 YR-CAN 4*(0/21)
03-05 305 13451 551 4.1 425 3.2
365 15563 645 4.1 504 3.2
BCA 293 326 289
4 LACT: 65900 2788 4.2 2123 3.2 KG
Avg BCA: M 248(19) F280(19) P242(10)
HM. GRAND ATLANTIC SUMMER 2013
2ND 4 Year old ATLANTIC SPRING 2014
RES. INT.CHAMP ATLANTIC CHAMP. 2013
1ST Senior 3 Year ATLANTIC CHAMP. 2013

East Coast Style Sale



She sells



Altona Lea Doc Helena VG 2Yr

1st Spring 2-Yr-Old & H.M. Int. Champion ON Spring Discovery 2023

She sells

Altona Lea Unix Hermine VG-89

1st 4-Yr-Old & Grand Champion ON Summer Show 2023

Dam

8

ALTONA LEA DOC HELENA

HOCANF 13911046 B&W B: 02 Mar 2021

VG-85-2 YR-CAN

MS:86 (FA: 7 RAH: 9 RAW:8) F&L: 85 DS: 85 RP: 85

CAN-PA Apr* 23 39%Rel PA LPI 3068/37%

KG M 378/54% F 40/76% %F 0.22 PRO\$

MR 98 P 23/65% %P 0.08 1331

CAN-PA Apr* 23 38%Rel CONF 9/95%

MS 8 F&L 6 DS 6 RP 4

01-10 P167 9920 465 4.7 321 3.2
 PBCA 260 330 263
 1 LACT: 5808 256 4.4 179 3.1 KG
 Avg BCA: M260 F330(0) P263

HM. INT.CHAMP ON SPRING DISCOVERY 2023
 1ST Spring 2 Year old ON SPRING DISCOVERY 2023
 RES. JR.CHAMP DURHAM 2021

Consigned By:
 WEEKSDALE HOLSTEINS INC
 Tel: 902-432-4312
 FRANK & DIANE BORBA

4th-10th Maternal Dam
 ALTONA LEA JED HEIDI EX-917E-CAN
 ALTONA LEA ASTRE HELEN EX3E-CAN 4*
 ALTONA LEA INSP HARMONIC VG-87-6 YR-CAN 2*
 ALTONA LEA JET HARMONY ET EX4E-CAN 4*
 ALTONA LEA STARLITE HARRIETT EX-CAN 9*
 ALTONA LEA DEKOL BERTHA VG-CAN 2*
 BLACKIE CONCORD TRIUNE VG-CAN 3*

SPRING 2-YR-OLD

WOODCREST KING DOC PB

HO 840M8132417775 B&W *POF*A 1A2*CDF*CVF*RD

VG-88-1 YR-USA

CAN-GEV Apr* 23 99%Rel GLPI 3174/97%

KG M 1180/75% F 51/60% %F 0.05 PRO\$

MR 98 P 50/72% %P 0.08 1766

CAN-GEV Apr* 23 99%Rel CONF 9/96%

MS 7 F&L 6 DS 8 RP 3

Progeny Data: 2490 Daus: 87.00% GP+

55EX 779VG 1357GP 289G 10F

2356 DAUS ME AVG: 13288 531 4.0 432 3.3

AVG BCA: M251 F 272 P 261

MORNINGVIEW MCC KINGBOY-ET PB

HOUSAM 72044077 B&W *POF*A 2A2*CDF*CVF*RDF*

EX-92-4 YR-USA ST* 17

CAN-GEV Apr* 23 99%Rel GLPI 2924/99%

KG M 1096 F 17 %F-0.21 P 30 %P-0.05

CAN-GEV Apr* 23 99%Rel CONF 5

WCD-ZBW MACK DADDY-ET

HO840F 3012506777 ET B: 29 Oct 2013

VG-88-3 YR-USA

03-01 305 15522 503 3.2 519 3.3

2 LACT: 35748 1145 3.2 1221 3.4 KG

DE-SU BKM MCCUTCHEN 1174-ET PB

HOUSAM 69990138 B&W *POF*A 1A2*CDF*CVF*RDF*

EX-93-4 YR-USA ST* 15

MORNINGVIEW SUPER MEGAN-ET PB

HOUAF 68654508 B&W *BYF ET B: 03 Sep 2010

EX-91-4 YR-USA

COYNE-FARMS SROCK MACK-ET PB

HOUSAM70801841 B&W *A1A2*CVF*BYF*BLF*DPF

MS HOVDEN DOLLY-RAE-ET

HOUAF70242990 *BYF*BLF ET B:01 Mar 2012

ALTONA LEA UNIX HERMINIE PB

HOCANF 12904005 B&W B: 10 Dec 2018

VG-89-3 YR-CAN

MS:91 (FA: 9 RAH: 9 RAW:9) F&L: 86 DS: 92 RP: 90

CAN-EBV Apr* 23 57%Rel LPI 2929/49%

KG M-423/16% F 30/65% %F 0.39 PRO\$

MR 98 P-4/22% %P 0.08 905

CAN-EBV Apr* 23 53%Rel CONF 9/95%

MS 9 F&L 5 DS 4 RP 4

02-02 305 10241 468 4.6 344 3.4

316 10504 481 4.6 354 3.4

BCA 256 316 271

03-02 118 5690 232 4.1 181 3.2

2 LACT: 16194 713 4.4 535 3.3

Avg BCA: M256(- 5) F316(46) P271(4)

GRAND SIMCOE 2022 & 1ST Senior 3 Year

HM. INT.CHAMP ONTARIO SUMMER 2022

2ND Senior 3 Year ONTARIO SUMMER 2022

CROTEAU LESPERRON UNIX PB

HOCANM 107567492 B&W *POF*A 1A1*CDF*CVF*RDF*

EX-96-7 YR-CAN ST* 17

CAN-GEV Apr* 23 99%Rel GLPI 2828/99%

KG M 457 F 9 %F-0.08 P 9 %P-0.06

CAN-GEV Apr* 23 99%Rel CONF 9

ALTONA LEA FEVER HILLARY PB

HOCANF11658158 B&W B: 23 Dec 2012

EX-92-2 E-CAN 2*(10/0)

05-11 305 14254 484 3.4 425 3.0

365 15808 549 3.5 481 3.0

BCA 259 238 249

07-06 305 12562 461 3.7 385 3.1

BCA 248 248 242

6 LACT: 70667 2590 3.7 2226 3.1 KG

Avg BCA: M231(- 13) F230(- 22) P227(- 20)

AMIGHETTI NUMERO UNO ET PB

HOITAM 17990915143 B&W *POF*A 1A2*CVF*RDF*B

EX-90-3 YR-HUN ST* 15

REGAN-ALH DOMAIN DAYA-ET PB

HOUAF 66625459 B&W ET B: 01 Sep 2010

EX-93-3 E-CAN 17*(0/85)

CRACKHOLM FEVER PB

HOCANM 103631566 B&W *POF*A 1A1*RDF*BYF*BLF

EX-95-11 YR-CAN ST* 10

ALTONA LEA AIRBORNE HEAVEN PB

HOCANF9777645 B&W B: 10 Nov 2009

GP-82-2 YR-CAN

02-00 305 7717 309 4.0 251 3.3

328 8101 327 4.0 265 3.3

BCA 191 207 193

1 LACT: 8101 327 4.0 265 3.3 KG

Avg BCA: M191(- 19) F207(- 10) P193(- 24)

East Coast Style Sale



Jacobs Lautrust Shakil VG-88 (MS:90)
Dam



KHW Regiment Apple-Red EX-96 4E 41*
All-American Jr. 2-Yr-Old 2006
Grand Champion R&W WDE Madison 2011
4th Dam

Erbacres Snapple Shakira EX-97 2E 1*

World Champion 2021 | Supreme Champion WDE 2021
All-Canadian & All-American Mature Cow 2021
2nd Dam

Cybil Fisher

10

JACOBS RANGER-RED SAX

HOCANF120983102 B&W ET B: 09 Nov 2022
*A2A2*AB*RDC
CAN-GPA Apr* 23 77%Rel GPA LPI 3297/73%
KG M-361/18% F 57/89% %F 0.63 PRO\$
MR 107 P 16/53% %P 0.23 2081
CAN-GPA Apr* 23 73%Rel CONF 9/95%
MS 7 F&L 8 DS 2 RP 8

Consigned By:
FERME JACOBS INC
Tel: 418-285-2674 Fax: 418-285-4087

FALL HEIFER

4th- 7th Maternal Dam
KHW REGIMENT APPLE-RED-ET EX-96-4 E-USA 41*
KAMPS-HOLLOW ALTITUDE-ET EX-95-2 E-USA 2*
CLOVER-MIST ALISHA-ET EX- 93-3 E-USA
CLOVER-MIST AUGY STAR-ET EX- 94-4 E-USA
D-R-A AUGUST EX-96-4E-USA
D-R-A IDEAL PRECIOUS LEADER EX-2E-USA
D-R-A PRINCESS LAD LEADER EX-3E-USA

3STAR OH RANGER RED-ET PB

HONLDM688600952 R&W *A 1A2*CVF*BYF*BLF*DPF
CAN-GPA Apr* 23 83%Rel GPA LPI 3878/79%
KG M 1237/77% F 101/94% %F 0.45 PRO\$
MR 109 P 65/89% %P 0.19 3916
CAN-GPA Apr* 23 80%Rel CONF 9/96%
MS 6 F&L 10 DS 3 RP 6

HOGERHORST DG OH RUBELS RED PB

HONLDM 679520401 R&W *CDF*CVF*BYF*BLF*DPF
CAN-GEBV Apr* 23 95%Rel GLPI 3587/89%
KG M 1312 F 95 %F 0.36 P 71 %P 0.20
CAN-GEBV Apr* 23 92%Rel CONF 9

LAKESIDE UPS RED RANGE

HONLDF761387020 R&W *POF*CDF*BRC*BLF*MFF*
VG-86-3 YR-NLD

ENDCO ARGO-ET PB

HO840M3133064302 B&W *A1A2*RDC*CDC*CVF*BY
DE OOSTERHOF DG RUBELLA
HONLDF711610976 B&W *RDC B:20 Dec 2015

MR SALVATORE RC-ET PB

HO840M3129037884 B&W *POF*A1A1*RDC*CDF*CV
DE OOSTERHOF DG ROSE D
HONLDF 711610851 B&W *POF*RDC*CDF*CVF*BRC*
VG-89-5 YR-NLD

JACOBS LAUTRUST SHAKIL PB

HOCANF111576040 B&W *RDC*CDF*CVF*BYF*BLF
VG-88-3 YR-CAN
MS:90 (FA: 8 RAH: 8 RAW:9) F&L: 88 DS: 88 RP: 82
CAN-GEBV Apr* 23 81%Rel GLPI 3050/78%
KG M-843/5% F 52/85% %F 0.74 PRO\$
MR 101 P 12/47% %P 0.32 929
CAN-GEBV Apr* 23 78%Rel CONF 10/97%
MS 8 F&L 8 DS 3 RP 7
01-11 305 8516 443 5.2 325 3.8
BCA 220 306 262
03-04 P115 12450 606 4.9 430 3.5
PBCA 264 350 287
2 LACT: 14456 725 5.0 520 3.6 KG
Avg BCA: M 242 (-3) F 328 (56) P 275 (34)

COMESTAR LAUTRUST PB

HOCANM107359260 B&W *A 2A2*CVF*RDF*BYF*BLF
VG-87-6 YR-CAN EXTRA 17
CAN-GEBV Apr* 23 99%Rel GLPI 2944/99%
KG M 1018 F 58 %F 0.16 P 51 %P 0.12
CAN-GEBV Apr* 23 99%Rel CONF 5

ERBACRES SNAPPLE SHAKIRA-ET PB

HO840F3126918505 B&W *RDC ET B: 01 Mar 2015
EX-97-3 E-CAN 2* (0/10)
04-11 305 14236 683 4.8 540 3.8
365 16133 776 4.8 620 3.8
BCA 271 354 329
06-03 305 13732 677 4.9 488 3.6
BCA 272 362 307
5 LACT: 53059 2620 4.9 1964 3.7 KG
Avg BCA: M265 (32) F361 (93) P301 (67)
2 Superior Lactations
ALL-CANADIAN & ALL-AMERICAN Mature Cow 2021
GRAND National Holstein Show 2021
GRAND SUPREME LAITIER & 1ST Mature Cow 2021
1ST Mature Cow National Holstein Show 2021

VA-EARLY-DAWN SUDAN CRI-ET PB

HOUSAM62768990 B&W *CVF*BYF*BLF ET
COMESTAR LAUTAMAI MAN O MAN PB
HOCANF106676836 B&W ET B: 20 May 2010
VG-87-2 YR-CAN 19* (17/81)

GS ALLIANCE O KALIBER PB

HOHEM120100409489 B&W *A2A2*CVF*RDF*BYF*
MISS APPLE SNAPPLE-RED-ET PB
HOUSAF72506364 R&W *CVF*BLF*DPF ET
EX-96-2 E-USA
03-02 305 11725 468 4.0 417 3.6
321 12197 488 4.0 436 3.6
2 LACT: 21609 866 4.0 778 3.6KG
3RD Mature Cow ROYAL R&W 2019
4TH 4 Year old ROYAL 2017
2ND 4 Year old ROYAL R&W 2017

East Coast Style Sale



Butz-Butler Gold Barbara EX-96 3E 4*

All-Canadian & Unanimous All-American Sr. 2-Yr-Old 2012
Grand Champion WDE 2019
All-American Lifetime Production Cow - 2019 & 2020
2nd Dam



Ms Gold Barbara Bright EX-91 4* (MS:92) Dam

11

WALKERBRAE LAMBDA BRIDGET

HOCANF 14093749 B&W ET B: 07 Sep 2021
*A2A2*AB*VRF*CDF*RDF*BLF*DPF*CNF
CAN-GPA Apr* 23 84%Rel GPA LPI 3124/81%
KG M 881/79% F 2/31% %F-0.29 PRO\$
MR 102 P 27/71% %P-0.03 1417
CAN-GPA Apr* 23 82%Rel CONF 12/99%
MS 9 F&L 10 DS 6 RP 6

Consigned By:
CRASDALE FARMS
Tel: 902-388-5745
WALKERBRAE FARMS
Tel: 519-824-0796 Fax: 519-763-2645

MILKING YEARLING | FRESH JUNE 30TH 2023

4th-10th Maternal Dam
REGANCREST-PR BARBIE-ET EX-92-7 YR-USA 6*
REGANCREST JUROR BRINA-ET EX- 92-4 YR-USA
REGANCREST AEROSTAR BERT-ET EX-90-5 YR-USA
REGANCREST MARK CHAIRMAN BEA EX-91-2 E-USA
REGANCREST BOARD CHAIRMAN BEA EX-90-6YR-USA
REGANCREST APACHE STANDOUT BEA VG-86-7YR-US
REGANCREST STANDOUT BERTRAND VG-85-USA

FARNEAR DELTA-LAMBDA-ET PB

HO 840M3125993715 B&W *POF*A 1A2*CDF*CVF*RD
CAN-GEBV Apr* 23 99%Rel GLPI 3689/97%
KG M 1251/78% F 61/71% %F 0.10 PRO\$
MR 103 P 57/82% %P 0.11 3004
CAN-GEBV Apr* 23 98%Rel CONF 14/99%
MS 10 F&L 12 DS 6 RP 7
Progeny Data: 2366 Daus: 89.00% GP+
78EX 857VG 1178GP 250G 3F
2122 DAUS ME AVG: 13404 541 4.0 439 3.3
AVG BCA: M253 F 277 P 265

MR MOGUL DELTA 1427-ET PB

HOUSAM72128216 B&W *A 1A2*CDF*CVF*RDF*BYF*
CAN-GEBV Apr* 23 99%Rel GLPI 3143/98%
KG M 805 F 50 %F 0.16 P 30 %P 0.02
CAN-GEBV Apr* 23 99%Rel CONF 3

EDG LORETTE UNO 2198-ET

HOUSAF72437745 ET B: 25 Apr 2013
EX-91-5 YR-USA
04-02 305 13821 562 4.1 489 3.5
330 14361 585 4.1 512 3.6
3 LACT: 39735 1518 3.8 1431 3.6 KG

MOUNTFIELD SSI DCY MOGUL-ET PB

HO 840M3006972816 B&W *POF*A 1A2*CDF*CVF*RD
EX-93-7 YR-USA EXTRA' 15

MISS OCD ROBST DELICIOUS-ET PB

HO 840F3006989479 B&W ET B: 28 Jan 2011
VG-87-3 YR-USA

AMIGHETTI NUMERO UNO ET PB

HOITAM 17990915143 B&W *POF*A 1A2*CVF*RDF*B
EX-90-3 YR-HUN ST' 15

VELTHUIS SNOWMAN LORETTE-ETS PB

HOCANF11294716 B&W ETM B: 19 Apr 2011
VG-86-3 YR-USA

MS GOLD BARBARA BRIGHT-ET PB

HO 840 F 3010354005 B&W ET B: 01 Dec 2013
EX-91-6 YR-CAN 4*(14/7)
MS:92 (FA: 9 RAH: 7 RAW:7) F&L: 89 DS: 91 RP: 92
CAN-GEBV Apr* 23 88%Rel GLPI 2667/86%
KG M-109/29% F-1/28% %F 0.03 PRO\$
MR 103 P-6/19% %P-0.02 250
CAN-GEBV Apr* 23 86%Rel CONF 7/88%
MS 8 F&L 4 DS 3 RP 0
03-06 305 11654 477 4.1 367 3.2
BCA 254 281 248
05-08 305 12747 499 3.9 395 3.1
BCA 254 265 247
3 LACT: 52885 2204 4.2 1760 3.3 KG
Avg BCA: M262(34) F276(37) P259(21)

VAL-BISSON DOORMAN PB

HOUSAM107281711 B&W *POF*A 2A2*CDF*CVF*RDF
EX-90-5 YR-CAN ST' 16
CAN-GEBV Apr* 23 99%Rel GLPI 2756/99%
KG M-473 F 14 %F 0.28 P 15 %P 0.26
CAN-GEBV Apr* 23 99%Rel CONF 8

BUTZ-BUTLER GOLD BARBARA-ET PB

HOUSAF66625057 B&W ET B: 11 Nov 2009
EX-96-3 E-USA 4*(0/20)
03-07 305 16393 626 3.8 490 3.0
06-02 305 17264 748 4.3 509 2.9
3 LACT: 63839 2710 4.2 2092 3.3 KG
RES. ALL-CANADIAN Mature Cow 2016
ALL-AMERICAN 4 Year old 2014
3RD Mature Cow ROYAL 2016
1ST 4 Year old WORLD DAIRY EXPO 2014
HM. INT.CHAMP ROYAL 2012
INT. INT.CHAMP WORLD DAIRY EXPO 2013

DE-SU 521 BOOKEM-ET PB

HOUSAM66636657 B&W *POF*A 2A2*CVF*RDF*BYF*
EX-90-8 YR-USA

VAL-BISSON SHUTTLE IMELDA PB

HOCANF106173432 B&W *CVF*BYF*BLF*DPF ET
EX-91-6 YR-CAN EX-94-7 YR-USA 11*(7/49)

BRAEDALE GOLDWYN PB

HOCANM10705608 B&W *A 1A2*CDC*CVF*BYF*BLF
GP-84-8 YR-CAN GM 12 EXTRA' 05

REGANCREST BRASILIA-ET PB

HOUSAF62496866 B&W ET B: 02 Dec 2005
EX-92-2 E-USA DOM 17*(5/80)
02-03 305 12710 457 3.6 376 3.0
365 15050 538 3.6 449 3.0
2 LACT: 39577 1492 3.8 1182 3.0 KG

East Coast Style Sale



Fraeland Goldwyn Bonnie EX-95 3E 19*

2nd 5-Yr-Old Autumn Opportunity Show 2012
Res. Grand Champion Dufferin & Wellington 2012
2nd Dam

12

BELMORAL UNIX BELIZE

HOCANF13698291 B&W ET B: 24 Jul 2020
VG-85-2 YR-CAN
MS:86 (FA: 9 RAH: 9 RAW:8) F&L: 84 DS: 85 RP: 86
CAN-GEV Apr* 23 84%Rel GLPI 2778/82%
KG M 42/36% F-3/26% %F-0.03 PRO\$
MR 96 P-6/19% %P-0.06 575
CAN-GEV Apr* 23 82%Rel CONF 9/95%
MS 10 F&L 4 DS 4 RP 3

01-11	305	9104	337	3.7	300	3.3
	334	9788	370	3.8	324	3.3
	BCA	245	242		250	
1	LACT:	9788	370	3.8	324	3.3
	Avg BCA:	M245(- 34)	F242(- 65)		P250(- 31)	

Consigned By:
BELMORAL FARMS LTD
Tel: 519-881-8634

4th- 5th Maternal Dam
FAIRVALE LINCOLN BONNIE 55TH EX- 3E-AUS
FAIRVALE SPECKLES BONNIE 35TH VG- 85-5 YR-AUS

JR. 3-YR-OLD | SELLS FRESH

GROTEAU LESPERRON UNIX PB

HOCANM107567492 B&W *POF*A 1A1*CDF*CVF*RDF
EX-96-7 YR-CAN ST* 17
F&L: 94 DS: 97 RP: 96
CAN-GEV Apr* 23 99%Rel GLPI 2828/99%
KG M 457/42% F 9/17% %F-0.08 PRO\$
MR 95 P 9/16% %P-0.06 875
CAN-GEV Apr* 23 99%Rel CONF 9/96%
MS 8 F&L 6 DS 1 RP 6
Progeny Data: 12240 Daus: 87.00% GP+
386EX 4159VG 6189GP 1465G 41F
12919 DAUS ME AVG: 12796 504 3.9 407 3.2
AVG BCA: M242 F 258 P 246

AMIGHETTI NUMERO UNO ET PB

HOITAM17990915143 B&W *POF*A 1A2*CVF*RDF*B
EX-90-3 YR-HUN ST* 15
CAN-GEV Apr* 23 99%Rel GLPI 2812/99%
KG M-857 F 32 %F 0.57 P-12 %P 0.13
CAN-GEV Apr* 23 99%Rel CONF 3
REGAN-ALH DOMAIN DAYA-ET PB
HOUSAF66625459 B&W ET B: 01 Sep 2010
EX-93-3 E-CAN 17*(0/85)
10-02 305 21066 887 4.2 709 3.4
365 23415 1003 4.3 801 3.4
BCA 397 457 430
5 LACT: 114862 4923 4.3 4157 3.6 KG

LONG-LANGS OMAN OMAN-ET PB

HOUSAM135746776 B&W *CVF*BYF*BLF*DPF ET
VG-85-4 YR-USA EXTRA* 12 GM* 10
AMIGHETTI SHOTTLE AVE PB
HOITAF17990346074 B&W B: 01 Mar 2006
VG-89-ITA

RONELEE TOYSTORY DOMAIN-ET PB

HOUSAM137974489 B&W *A 2A2*CVF*BYF*BLF*DPF
EX-90-3 YR-USA

REGAN-ALH G DESTINI-ET PB

HOUSAF62497024 B&W ET B: 25 Mar 2006
VG-88-5 YR-USA GMD DOM7*(0/35)

FRAELAND BRADNICK BELLE PB

HOCANF12413541 B&W ET B: 10 Apr 2016
EX-90-5 YR-CAN
MS:90 (FA: 7 RAH: 7 RAW:7) F&L: 89 DS: 90 RP: 90
CAN-GEV Apr* 23 84%Rel GLPI 2500/81%
KG M-50/32% F-7/22% %F-0.05 PRO\$
MR 97 P-16/9% %P-0.11 -157
CAN-GEV Apr* 23 82%Rel CONF 6/82%
MS 6 F&L 2 DS 6 RP 0
03-02 305 13223 582 4.4 423 3.2
365 15276 682 4.5 497 3.3
BCA 302 355 296
04-06 305 15094 569 3.8 480 3.2
BCA 287 290 289
3 LACT: 53275 2299 4.3 1778 3.3 KG
Avg BCA: M295(11) F325(9) P295(5)

REGANCREST-GV S BRADNICK-ET PB

HOUSAM66625940 B&W *POF*A 2A2*CVF*RDF*BYF*
VG-87-2 YR-USA ST* 14
CAN-GEV Apr* 23 99%Rel GLPI 2394/98%
KG M 375 F-59 %F-0.61 P-10 %P-0.18
CAN-GEV Apr* 23 99%Rel CONF 13
FRAELAND GOLDWYN BONNIE PB
HOCANF9558975 B&W ET B: 06 Mar 2007
EX-95-3 E-CAN 19*(0/95)
08-11 305 16117 684 4.2 550 3.4
365 18557 805 4.3 647 3.5
BCA 306 356 337
5 LACT: 103676 4976 4.8 3973 3.8 KG
Avg BCA: M277(62) F340(111) P309(86)
1 Super 3, 1 Super 4, 4 Superior Lactations
RES. ALL-ONTARIO JR. 2-YR 2009
HM. GRAND DUFFERIN & WELLINGTON 2014 & RES. 2012
2ND 5 Year old AUTUMN OPP. 2012
1ST Mature Cow DUFFERIN & WELLINGTON 2014

GEN-MARK STMATIC SANCHEZ PB

HOUSAM134422312 B&W *POF*A 1A2*CVF*RDF*BYF
EX-94-6 YR-USA ST* 12

REGANCREST BREYA-ET PB

HOUSAF62496852 B&W *BLF ET B: 11 Nov 2005
EX-90-7 YR-CAN GM'12 EXTRA' 05

BRAEDALE GOLDWYN PB

HOCANM10705608 B&W *A 1A2*CDC*CVF*BYF*BLF
GP-84-8 YR-CAN GM'12 EXTRA' 05
FAIRVALE JED BONNIE 94-ET PB
HOAUSF932476 B&W ET B: 06 Jan 1999
EX-AUS
05-07 305 12410 532 4.3 423 3.4
305 12410 532 4.3 423 3.4
4 LACT: 47790 2078 4.3 1605 3.4 KG

East Coast Style Sale



Wicki Fletcher



Weeksdale Absolut Vodka EX-95

1st Sr. 2-Yr-Old & Grand Champion Atlantic Spring Show 2017
1st Sr. 2-Yr-Old & Grand Champion Atlantic Dairy Championship 2017
2nd Dam

Weeksdale Jordy Fireball-Red VG-86 2Yr

3rd Summer Yearling National R&W Show 2021
Full Sister

13

WEEKSDALE JORDY RED WINE

HO CANF14407113 R&W ET B: 08 Jun 2022
CAN-PA Apr* 23 40%Rel PA LPI 2391/36%
KG M-676/9% F- 19/12% %F 0.07 PRO\$
MR 95 P-29/3% %P-0.05 -483
CAN-PA Apr* 23 36%Rel CONF 11/98%
MS 7 F&L 13 DS 2 RP 7

Consigned By:
BAYSIDE FARMS LTD
Tel: 902-598-8687

R&W SUMMER YEARLING

4th- 7th Maternal Dam
WEEKSDALE GOLDWYN MALIBU EX-935E-CAN 3*
WEEKSDALE LEE MORGAN EX-90-5 YR-CAN 3*
WEEKSDALE JED MAT VG-85-3YR-CAN 6*
WEEKSDALE JETHRO MATTY VG-86-5 YR-CAN

CYCLE MCGUCCI JORDY-RED PB

HO 840M3131666411 R&W *A 1A2*CDF*CVF*BYF*BL
CAN-GEBV Apr* 23 98%Rel GLPI 2497/94%
KG M-770/5% F- 21/3% %F 0.08 PRO\$
MR 97 P-44/0% %P-0.14 -183
CAN-GEBV Apr* 23 96%Rel CONF 12/99%
MS 8 F&L 20 DS 0 RP 5
Progeny Data: 552 Daus: 94.00% GP+
16EX 244VG 260GP 32G 0F
601 DAUS ME AVG: 11598 465 4.0 368 3.2
AVG BCA: M219 F 238 P 222

MR APPLES MCGUCCI-ET PB

HOUSAM72353438 B&W *RDC*BYF*BLF*DPF ET
GMACE Apr* 23 95%Rel GMLPI 2591/92%
KG M-1956 F 13 %F 0.88 P-17 %P 0.45
GMACE Apr* 23 92%Rel CONF 8

BRYERSQUART GCHIP JAIL-P-ET PB

HOUSAF71402418 B&W *POR*RDC B: 17 May 2012
EX-90-3 YR-USA
01-11 305 14325 559 3.9 447 3.1
341 14325 559 3.9 447 3.1
1 LACT: 14325 559 3.9 447 3.1 KG

DE-SU BKM MCCUTCHEN 1174-ET PB

HOUSAM69990138 B&W *POF*A 1A2*CDF*CVF*RDF*
EX-93-4 YR-USA ST' 15

KHW REGIMENT APPLE-RED-ET PB

HOUSAF135511521 R&W *CVF*BLF*DPF ET
EX-96-4 E-USA DOM 41*(0/205)

MR CHASSITY GOLD CHIP-ET PB

HOUSAM140145553 B&W *POF*A 1A2*CVF*RDF*BYF
EX-94-6 YR-USA ST' 14

BRYERSQUART KING JAMIE-RED PB

HOUSAF68995613 B&W B: 08 Jul 2010
GP-83-3 YR-USA

WEEKSDALE DEVOUR WHISKY PB

HO CANF12855621 B&W *RDC B: 26 Jun 2018
VG-85-3 YR-CAN
MS:83 (FA: 7 RAH: 7 RAW:6) F&L: 85 DS: 88 RP: 87
CAN-EBV Apr* 23 60%Rel LPI 2322/49%
KG M-582/11% F- 17/13% %F 0.05 PRO\$
MR 93 P-14/11% %P 0.05 -654
CAN-EBV Apr* 23 48%Rel CONF 9/95%
MS 6 F&L 6 DS 3 RP 8
03-06 305 10609 398 3.8 345 3.3
365 12387 472 3.8 415 3.4
BCA 222 226 227
2 LACT: 21724 860 4.0 742 3.4 KG
Avg BCA: M206(- 13) F218(- 6) P215(- 8)

MR DANIELLE DEVOUR-ET PB

HOUSAM72713024 B&W *A 1A1*RDC*CVF*BYF*BLF*
CAN-GEBV Apr* 23 97%Rel GLPI 2614/93%
KG M 308 F-9 %F-0.16 P-3 %P-0.10
CAN-GEBV Apr* 23 94%Rel CONF 12

WEEKSDALE ABSOLUT VODKA PB

HO CANF12068180 B&W *RDC B: 02 Dec 2014
EX-95-5 YR-CAN
03-06 305 12989 502 3.9 441 3.4
BCA 283 295 298
05-07 305 14614 582 4.0 472 3.2
365 16919 675 4.0 555 3.3
BCA 295 315 299
3 LACT: 48639 1899 3.9 1649 3.4 KG
Avg BCA: M289(81) F300(92) P300(86)
1ST Senior 3 Year SUPREME LAITIER 2018

STANTONS HIGH OCTANE PB

HO CANM1696704 B&W *A 1A2*CVF*BYF*BLF*DPF*
EX-93-3 YR-CAN ST' 17

MS D APPLE DANIELLE-RED-ET PB

HOUSAF69822207 R&W ET B:20 Sep 2010

APPLES ABSOLUTE-RED-ET PB

HOUSAM139358472 R&W *A 1A2*CDF*CVF*BYF*BLF
EX-94-5 YR-USA ST' 13

WEEKSDALE CASINO KNOCKOUT PB

HO CANF11427552 B&W B: 12 Dec 2011
EX-94-5 E-CAN 1*(9/0)
05-06 305 14430 559 3.9 418 2.9
365 16675 636 3.8 491 2.9
BCA 291 304 265
7 LACT: 105719 3752 3.5 3185 3.0 KG
Avg BCA: M255(46) F244(40) P236(23)
1ST 4 Year old ATLANTIC CHAMP. 2016
2ND 4 Year old ATLANTIC SPRING 2016
2ND 4 Year old ATLANTIC SUMMER 2016

East Coast Style Sale



Weeksdale Absolut Vodka EX-95

1st Sr. 2-Yr-Old & Grand Champion Atlantic Spring Show 2017
 1st Sr. 2-Yr-Old & Grand Champion Atlantic Dairy Championship 2017
Sister to the Dam

14

WEEKSDALE VODKA TONIC

HOCANF13943462 B&W B: 10 May 2021
 CAN-PA Apr* 23 39%Rel PA LPI 3138/36%
 KG M 462/59% F 31/66% %F 0.12 PRO\$
 MR 103 P 25/68% %P 0.08 1373
 CAN-PA Apr* 23 35%Rel CONF 10/97%
 MS 8 F&L 8 DS 7 RP 3

Consigned By:
 KNONAUDALE FARMS INC
 Tel: 613-987-5474

**SPRING 2-YR-OLD
 FRESH JULY 15, 2023**

4th- 6th Maternal Dam
 WEEKSDALE LEE MORGAN EX-90-5 YR-CAN 3*
 WEEKSDALE JED MAT VG85-3 YR-CAN 6*
 WEEKSDALE JETHRO MATTY VG-86-5 YR-CAN

STANTONS ALLIGATOR-ET PB

HO 840 M3128769279 B&W *A 1A2*CVF*BYF*BLF ET
 VG-85-4 YR-CAN
 F&L: 86 DS: 86 RP: 82
 CAN-GEBV Apr* 23 99%Rel GLPI 3622/97%
 KG M 1234/77% F 58/68% %F 0.09 PRO\$
 MR 105 P 42/60% %P 0.00 2568
 CAN-GEBV Apr* 23 99%Rel CONF 14/99%
 MS 11 F&L 12 DS 7 RP 4
 Progeny Data: 3449 Daus: 84.00% GP+
 22EX 739VG 2154GP 515G 19F
 3227 DAUS ME AVG: 13082 527 4.0 420 3.2
 AVG BCA: M247 F 270 P 254

MORNINGVIEW MCC KINGBOY-ET PB

HOUSAM 72044077 B&W *POF*A 2A2*CDF*CVF*RDF*
 EX-92-4 YR-USA ST* 17
 CAN-GEBV Apr* 23 99%Rel GLPI 2924/99%
 KG M 1096 F 17 %F-0.21 P 30 %P-0.05
 CAN-GEBV Apr* 23 99%Rel CONF 5
STANTONS MCCUTCHEN 1174 AGREE PB
 HOCANF11696367 B&W ET B: 13 Feb 2013
 VG-88-4 YR-CAN 15*(4/71)
 02-00 305 11791 527 4.5 383 3.3
 365 13854 626 4.5 459 3.3
 BCA 301 363 309
 2 LACT: 42530 1950 4.6 1468 3.5 KG

DE-SU BKM MCCUTCHEN 1174-ET PB

HOUSAM 69990138 B&W *POF*A 1A2*CDF*CVF*RDF*
 EX-93-4 YR-USA ST* 15
MORNINGVIEW SUPER MEGAN-ET PB
 HOUSAF68654508 B&W *BYF ET B: 03 Sep 2010
 EX-91-4 YR-USA
DE-SU BKM MCCUTCHEN 1174-ET PB
 HOUSAM 69990138 B&W *POF*A 1A2*CDF*CVF*RDF*
 EX-93-4 YR-USA ST* 15
STANTONS OBSERVER EXTREME PB
 HOCANF11230598 B&W ET B: 17 Jan 2011
 VG-85-2 YR-CAN 11*(0/55)

WEEKSDALE KIWI MARTINI PB

HOCANF13283585 B&W ET B: 01 Mar 2019
 CAN-EBV Apr* 23 55%Rel PA LPI 2656/47%
 KG M-310/20% F 5/35% %F 0.15 PRO\$
 MR 100 P 8/40% %P 0.15 220
 CAN-PA Apr* 23 41%Rel CONF 7/88%
 MS 5 F&L 4 DS 6 RP 3
 02-02 258 8213 348 4.2 286 3.5
 BCA 210 240 229
 1 LACT: 8213 348 4.2 286 3.5 KG
 Avg BCA: M210(- 47) F240(- 53) P229(- 43)

VAL-BISSON DOORMAN PB

HOCANM107281711 B&W *POF*A 2A2*CDF*CVF*RDF*
 EX-90-5 YR-CAN ST* 16
 CAN-GEBV Apr* 23 99%Rel GLPI 2756/99%
 KG M-473 F 14 %F 0.28 P 15 %P 0.26
 CAN-GEBV Apr* 23 99%Rel CONF 8

DE-SU 521 BOOKEM-ET PB

HOUSAM 66636657 B&W *POF*A 2A2*CVF*RDF*BYF*
 EX-90-8 YR-USA
VAL-BISSON SHOTTLE IMELDA PB
 HOCANF106173432 B&W *CVF*BYF*BLF*DPF ET
 EX-91-6 YR-CAN EX- 94-7 YR-USA 11*(7/49)

WEEKSDALE CASINO KNOCKOUT PB

HOCANF11427552 B&W ET B: 12 Dec 2011
 EX-94-5 E-CAN 1*(9/0)
 02-11 305 12270 412 3.4 369 3.0
 BCA 265 241 251
 05-06 305 14430 559 3.9 418 2.9
 365 16675 636 3.8 491 2.9
 BCA 291 304 265
 07-01 305 14278 529 3.7 405 2.8
 BCA 261 265 240
 7 LACT: 105719 3752 3.5 3185 3.0 KG
 Avg BCA: M255(46) F244(40) P236(23)
 1ST 4 Year old ATLANTIC CHAMP. 2016
 2ND 4 Year old ATLANTIC SPRING & SUMMER 2016

GEN-MARK STMATIC SANCHEZ PB

HOUSAM134422312 B&W *POF*A 1A2*CVF*RDF*BYF
 EX-94-6 YR-USA ST* 12
WEEKSDALE GOLDWYN MALIBU PB
 HOCANF9868422 B&W ET B: 30 Jun 2008
 EX-93-5 E-CAN 3*(16/0)
 09-10 305 12910 479 3.7 417 3.2
 365 15246 586 3.8 500 3.3
 BCA 259 265 269
 8 LACT: 103493 4143 4.0 3378 3.3 KG
 Avg BCA: M223(23) F238(39) P227(28)
 1ST Mature Cow ATLANTIC SPRING 2016
 3RD Mature Cow ATLANTIC SUMMER 2016
 1ST 5 Year old EGMONT BAY EX. 2013

East Coast Style Sale



Cybil Fisher



Garay Awesome Beauty VG-88 (MS:89)

1st Jr. 2-Yr-Old *Royal* 2018 | All-Canadian Jr. 2-Yr-Old 2018

2nd Jr. 2-Yr-Old WDE Madison 2018

Mat. Sister

Rainyridge Talent Barbara EX-95 14*

Unanimous All-American & Unanimous All-Canadian 5-Yr-Old 2010

1st 5-Yr-Old 2010 Cow of the Year 2013

3rd Dam

15

GARAY ANALYST BELIZE-RED

HO CANF14723787 R&W ET B: 24 Mar 2023
 CAN-PA Apr* 23 43%Rel PA LPI 2453/41%
 KG M-101/29% F-20/11% %F-0.13 PRO\$
 MR 98 P-20/7% %P-0.14 -148
 CAN-PA Apr* 23 41%Rel CONF 8/92%
 MS 7 F&L 5 DS 5 RP 4

2 SPRING CALVES SELL AS CHOICE

4th- 7th Maternal Dam
 RF OUTSIDE BREEZE EX- 95-2 E-USA 2*
 RAYVERLEY BRIANA MILAN EX2E-CAN 6*
 RAINYRIDGE TONY BEAUTY EX 5E-CAN 9*
 DESPICIS TEMPO DIANE VG-85-3 YR-CAN
 Consigned By:
 D.A.D LIVESTOCK Tel: 519-669-5500

16

GARAY ANALYST BERMUDA-RED

HO CANF14723788 R&W ET B: 01 Apr 2023
 CAN-PA Apr* 23 43%Rel PA LPI 2453/41%
 KG M-101/29% F-20/11% %F-0.13 PRO\$
 MR 98 P-20/7% %P-0.14 -148
 CAN-PA Apr* 23 41%Rel CONF 8/92%
 MS 7 F&L 5 DS 5 RP 4

MR AFFECTION ANALYST-RED-ET PB
 HO840 M3136496608 R&W *POF*A 1A2*CDF*CVF*BYF
 GMACE Apr* 23 84%Rel GMLPI 2423/81%
 KG M-131/26% F-34/1% %F-0.33 PRO\$
 MR 100 P-23/1% %P-0.23 -2
 GMACE Apr* 23 81%Rel CONF 8/94%
 MS 7 F&L 6 DS 1 RP 3
 Progeny Data: 61 Daus: 90.00% GP+
 OEX 13VG 42GP 6G 0F

RIVERDOWN UNSTOPABULL PB
 HOCANM11801450 R&W *A 1A1*CDF*CVF*BYF*BLF*
 CAN-GEBV Apr* 23 99%Rel GLPI 2565/95%
 KG M-372 F-33 %F-0.16 P-24 %P-0.09
 CAN-GEBV Apr* 23 97%Rel CONF 7
MILKSOURCE BYWAY AFFECTION
 HO840F3138524450 B&W *RDC*BLF*DPF

DYMENTHOLM MR APPLES AVALANCHE PB
 HOCANM11957107 B&W *RDC*CVC*BYF*BLF*DPF MB
CHERRY CREST THATS NEAT PB
 HOCANF11432171 B&W *RDC B: 03 Dec 2012
 EX-91-3 E-CAN 7*(5/32)
OH-RIVER-SYC BYWAY-ET PB
 HOUSAM71310557 B&W *POF*A 2A2*CVF*RDF*BYF*
 VG-85-1 YR-CAN ST' 17
MS APPLE ATARAH-ET
 HO840F3124554027 B&W *RDC*CVF*BLF*DPF ET

WILLOWHAVEN GOLDWYN BLISS PB
 HOCANF11994394 B&W *RDC*BLF*DPF ET
 VG-89-4 YR-CAN 8*(0/41)
 MS:89 (FA: 9 RAH: 9 RAW:8) F&L: 89 DS: 92 RP: 87
 CAN-GEBV Apr* 23 86%Rel GLPI 2514/83%
 KG M-333/19% F-7/22% %F 0.07 PRO\$
 MR 97 P-17/9% %P-0.04 -239
 CAN-GEBV Apr* 23 83%Rel CONF 8/92%
 MS 6 F&L 4 DS 8 RP 5
 02-03 305 10544 478 4.5 338 3.2
 BCA 263 323 266
 04-08 305 14978 639 4.3 464 3.1
 365 17044 725 4.3 534 3.1
 BCA 295 335 286
 2 LACT: 34578 1499 4.3 1129 3.3 KG
 Avg BCA: M279 (33) F329 (64) P276 (24)

BRAEDALE GOLDWYN PB
 HOCANM10705608 B&W *A 1A2*CDC*CVF*BYF*BLF
 GP-84-8 YR-CAN GM'12 EXTRA' 05
 CAN-GEBV Apr* 23 99%Rel GLPI 2612/99%
 KG M-682 F 0 %F 0.24 P-10 %P 0.11
 CAN-GEBV Apr* 23 99%Rel CONF 4

RAINYRIDGE SANCHEZ BETH PB
 HOCANF10935957 B&W *RDC ET B: 07 Dec 2009
 EX-92-6 YR-CAN 7*(3/32)
 02-03 305 11460 444 3.9 343 3.0
 365 13283 506 3.8 403 3.0
 BCA 286 300 270
 03-09 305 12259 528 4.3 360 2.9
 BCA 256 293 232
 05-08 305 13302 525 4.0 383 2.9
 BCA 265 279 239
 3 LACT: 56668 2240 4.0 1730 3.1 KG
 Avg BCA: M269 (68) F291 (74) P247 (46)

SHOREMAR JAMES PB
 HOCANM5902195 B&W *A 1A1*CVF*BLF
 GP-81-2 YR-CAN EXTRA' 98
BRAEDALE BALER TWINE PB
 HOCANF6860888 B&W *BLF ETM B: 08 Nov 1997
 VG-86-2 YR-CAN 34*(27/146)
GEN-MARK STMATIC SANCHEZ PB
 HOUSAM134422312 B&W *POF*A 1A2*CVF*RDF*BYF
 EX-94-6 YR-USA ST' 12
RAINYRIDGE TALENT BARBARA PB
 HOCANF7543170 B&W *RDC B: 31 Mar 2005
 EX-94-5 YR-CAN EX-95-5 YR-USA 14*(9/61)
 03-04 305 13762 500 3.6 443 3.2
 365 15633 570 3.6 514 3.3
 BCA 308 298 303
 3 LACT: 45920 1770 3.9 1478 3.2 KG
 Avg BCA: M288 (88) F297 (102) P286 (86)
 ALL-CANADIAN & ALL-AMERICAN 5 Year old 2010
 HM. GRAND CALGARY SPRING 2009
 1ST 5 Year old ROYAL 2010
 1ST 5 Year old WORLD DAIRY EXPO 2010
 GRAND MB SPRING 2009

East Coast Style Sale



Vicki Fletcher



Weeksdales Thunder Storm Mojito VG-87 2Yr (MS:88)

1st Winter 2-Yr-Old & Res. Int. Champion Atlantic Spring 2022
Dam

Weeksdales Thunder Storm Mojito VG-87 2Yr (MS:88)

Dam

17

WEEKSDALE UNIX MAYZA

HOCANF14752825 B&W ET B: 18 Mar 2023
CAN-PA Apr* 23 46%Rel PA LPI 2608/44%
F&L: 94 DS: 97 RP: 96
KG M-41/32% F-8/21% %F-0.05 PRO\$
MR 95 P-7/18% %P-0.04 43
CAN-PA Apr* 23 45%Rel CONF 8/92%
MS 7 F&L 5 DS 3 RP 7

Consigned By:
WEEKSDALE HOLSTEINS INC
Tel: 902-432-4312

SPRING CALF

4th- 5th Maternal Dam
WEEKSDALE JED MAT VG-85-3 YR-CAN 6*
WEEKSDALE JETHRO MATTY VG-86-5 YR-CAN

CROTEAU LESPERRON UNIX PB

HOCANM107567492 B&W *POF*A 1A1*CDF*CVF*RDF
EX-96-7 YR-CAN ST' 17
F&L: 94 DS: 97 RP: 96
CAN-GEBV Apr* 23 99%Rel GLPI 2828/99%
KG M-457/42% F-9/17% %F-0.08 PRO\$
MR 95 P-9/16% %P-0.06 875
CAN-GEBV Apr* 23 99%Rel CONF 9/96%
MS 8 F&L 6 DS 1 RP 6
Progeny Data: 12240 Daus: 87.00% GP+
386EX 4159VG 6189GP 1465G 41F
12919 DAUS ME AVG: 12796 504 3.9 407 3.2
AVG BCA: M242 F 258 P 246

AMIGHETTI NUMERO UNO ET PB

HOITAM17990915143 B&W *POF*A 1A2*CVF*RDF*BF
EX-90-3 YR-HUN ST' 15
CAN-GEBV Apr* 23 99%Rel GLPI 2812/99%
KG M-857 F-32 %F-0.57 P-12 %P-0.13
CAN-GEBV Apr* 23 99%Rel CONF 3

REGAN-ALH DOMAIN DAYA-ET PB

HOUSAF66625459 B&W ET B: 01 Sep 2010
EX-93-3 E-CAN 17*(0/85)
10-02 305 21066 887 4.2 709 3.4
365 23415 1003 4.3 801 3.4
BCA 397 457 430
5 LACT: 114862 4923 4.3 4157 3.6 KG

LONG-LANGS OMAN OMAN-ET PB

HOUSAM135746776 B&W *CVF*BYF*BLF*DPF ET
VG-85-4 YR-USA EXTRA' 12 GM' 10

AMIGHETTI SHOTTLE AVE PB

HOITAF17990346074 B&W B: 01 Mar 2006
VG-89-ITA

RONELEE TOYSTORY DOMAIN-ET PB

HOUSAM137974489 B&W *A 2A2*CVF*BYF*BLF*DPF
EX-90-3 YR-USA

REGAN-ALH G DESTINI-ET PB

HOUSAF62497024 B&W ET B: 25 Mar 2006
VG-88-5 YR-USA GMD DOM7*(0/35)

WEEKSDALE THUNDER STORM MOJITO PB

HOCANF13585316 B&W B: 11 Jan 2020
VG-87-2 YR-CAN
MS:88 (FA: 8 RAH: 7 RAW:8) F&L: 84 DS: 89 RP: 90
CAN-GEBV Apr* 23 83%Rel GLPI 2265/79%
KG M-540/12% F-25/9% %F-0.03 PRO\$
MR 96 P-23/5% %P-0.03 - 1098
CAN-GEBV Apr* 23 79%Rel CONF 7/88%
MS 5 F&L 4 DS 5 RP 8
02-00 305 11410 441 3.9 362 3.2
365 13345 510 3.8 428 3.2
BCA 291 304 292
1 LACT: 16173 619 3.8 532 3.3 KG
Avg BCA: M291 (65) F304 (76) P292 (64)
RES. INT. CHAMP ATLANTIC SPRING 2022
1ST Winter 2 Year old ATLANTIC SPRING 2022

BLONDIN THUNDER STORM PB

HOCANM110296922 B&W *A 1A2*CDF*CVF*BYF*BLF
CAN-GEBV Apr* 23 96%Rel GLPI 2139/91%
KG M-540 F-70 %F-0.43 P-35 %P-0.13
CAN-GEBV Apr* 23 93%Rel CONF 9

WEEKSDALE GOLDWYN MALIBU PB

HOCANF9868422 B&W ET B: 30 Jun 2008
EX-93-5 E-CAN 3*(16/0)
07-03 305 12398 477 3.9 385 3.1
BCA 228 235 226
09-10 305 12910 479 3.7 417 3.2
365 15246 586 3.8 500 3.3
BCA 259 265 269
8 LACT: 103493 4143 4.0 3378 3.3 KG
Avg BCA: M223 (23) F238 (39) P227 (28)
1ST Mature Cow ATLANTIC SPRING 2016
3RD Mature Cow ATLANTIC SUMMER 2016
1ST 5 Year old EGMONT BAY EX. 2013

CYCLE DOORMAN JACOBY-ET PB

HO 840M3013614066 B&W *POF*A 2A2*CVF*RDF*BY
EX-90-3 YR-USA

SHEEKNOLE BEEMER 2597-ET PB

HO 840F3126634724 B&W *RDF*BLF*DPF ET
VG-85-2 YR-CAN 1*(0/7)

BRAEDALE GOLDWYN PB

HOCANM10705608 B&W *A 1A2*CDC*CVF*BYF*BLF
GP-84-8 YR-CAN GM'12 EXTRA' 05

WEEKSDALE LEE MORGAN PB

HOCANF9253960 B&W B: 07 Dec 2001
EX-90-5 YR-CAN 3*(0/16)
05-01 305 15755 701 4.4 495 3.1
345 17184 764 4.4 550 3.2
BCA 297 359 300
3 LACT: 37346 1585 4.2 1179 3.2 KG
Avg BCA: M249 (47) F283 (87) P246 (49)

WEEKSDALE DOUGLAS EVOLVE

HOCANF13585312 B&W ET B: 30 Dec 2019
 VG-86-2 YR-CAN
 MS:86 (FA: 8 RAH: 8 RAW:8) F&L: 85 DS: 87 RP: 88
 CAN-EBV Apr* 23 55%Rel LPI 2451/47%
 KG M-502/13% F-44/2% %F-0.22 PRO\$
 MR 98 P-16/9% %P 0.02 -602
 CAN-EBV Apr* 23 47%Rel CONF 9/95%
 MS 7 F&L 4 DS 6 RP 8

02-00 305 10140 340 3.4 319 3.2
 330 10683 359 3.4 337 3.2
 BCA 255 231 253
 1 LACT: 10683 359 3.4 337 3.2 KG
 Avg BCA: M255 (30) F231 (3) P253 (25)
 RES. ALL-CANADIAN INT.1-YR 2021
 2ND INT. 1-YR National Holstein Show 2021

SR. 3-YR-OLD
 FRESH APR 30, 2023

Consigned By:
 WEEKSDALE HOLSTEINS INC
 Tel: 902-432-4312
 HI-CALIBRE HOLSTEINS
 Tel: 902-369-2626 Fax: 902-369-2309
 4th Maternal Dam
 HENDERCROFT C COUNS CAMILLA VG-85-3 YR-CAN



Weeksdale Douglas Evolve VG-86 2Yr

Res. All-Canadian Intermediate Yrlg 2021

She sells

BARNKAMPER MARILYN DOUGLAS PB

HONLDM 947618726 B&W *CVF*BYF*BLF*DPF ET
 CAN-GEBV Apr* 23 98%Rel GLPI 2638/95%
 KG M-204/15% F-36/1% %F-0.25 PRO\$
 MR 101 P 11/18% %P 0.14 -35
 CAN-GEBV Apr* 23 96%Rel CONF 9/96%
 MS 7 F&L 8 DS 3 RP 7
 Progeny Data: 631 Daus: 91.00% GP+
 22EX 277VG 277GP 55G 0F
 683 DAUS ME AVG: 12330 472 3.8 408 3.3
 AVG BCA: M233 F 242 P 247

VAL-BISSON DOORMAN PB

HOCANM107281711 B&W *POF*A 2A2*CDF*CVF*RDF
 EX-90-5 YR-CAN ST' 16
 CAN-GEBV Apr* 23 99%Rel GLPI 2756/99%
 KG M-473 F 14 %F 0.28 P 15 %P 0.26
 CAN-GEBV Apr* 23 99%Rel CONF 8

BARNKAMPER MARILYN 390

HONLDF919516221 ET B:24 Feb 2012

BIRKENTREE DH REGINALD ERIN PB

HOCANF11512938 B&W B: 11 Apr 2012
 EX-93-2 E-CAN
 MS:92 (FA: 9 RAH: 8 RAW:8) F&L: 93 DS: 94 RP:96
 CAN-EBV Apr* 23 67%Rel LPI 2148/57%
 KG M-1674/0% F-42/3% %F 0.20 PRO\$
 MR 95 P-53/0% %P 0.02 -1376
 CAN-EBV Apr* 23 54%Rel CONF 5/74%
 MS 4 F&L - 1 DS 6 RP 7
 05-05 305 9889 449 4.5 334 3.4
 350 10691 491 4.6 367 3.4
 BCA 191 230 202
 5 LACT: 34154 1467 4.3 1168 3.4 KG
 Avg BCA: M155(- 51) F172(- 34) P161(- 43)
 RES. JR.CHAMP ATLANTIC SPRING 2013
 1ST JR. 1-YR ATLANTIC SPRING & SUMMER 2013
 2ND JR. 1-YR ATLANTIC CHAMP. 2013

REGANCREST REGINALD-ET PB

HOUSAM62496439 B&W *A 1A2*CVF*BYF*BLF*DPF
 VG-85-5 YR-CAN ST' 10
 CAN-GEBV Apr* 23 99%Rel GLPI 2572/99%
 KG M-507 F-3 %F 0.14 P-3 %P 0.11
 CAN-GEBV Apr* 23 99%Rel CONF 7

HENDERCROFT OUTSIDE EVE PB

HOCANF7569153 B&W B: 24 Dec 2004
 EX-93-2 E-CAN 13*(28/37)
 04-07 295 12292 492 4.0 366 3.0
 BCA 254 272 236
 05-06 305 13685 519 3.8 403 2.9
 365 15276 585 3.8 458 3.0
 BCA 276 282 255
 5 LACT: 64445 2606 4.0 1968 3.1 KG
 Avg BCA: M239 (13) F259 (21) P226(- 2)
 ALL-ATLANTIC Senior 3 Year & CHAMP. 2008
 GRAND EGMONT BAY EX. 2008
 2ND 5 Year old ATLANTIC CHAMP & SUMMER 2010

BRAEDALE GOLDWYN PB

HOCANM10705608 B&W *A 1A2*CDC*CVF*BYF*BLF
 GP-84-8 YR-CAN GM'12 EXTRA' 05
 REGAN-JOY DURHAM REGENIA-ET PB
 HOUSAF207184723 B&W *CVF ET B: 15 Dec 1999
 EX-92-4 YR-USA GMD DOM2*(0/11)

COMESTAR OUTSIDE PB

HOCANM6026421 B&W *A 2A2*CVF*BLF ET
 EX-95-14 YR-CAN GM'12 EXTRA' 98
 HENDERCROFT R M CANDIE PB
 HOCANF6959892 B&W B: 20 Sep 1997
 EX-92-2 E-CAN
 04-04 305 10967 378 3.4 307 2.8
 337 11558 401 3.5 328 2.8
 BCA 214 200 191
 6 LACT: 57673 1986 3.4 1631 2.8 KG
 Avg BCA: M191 (4) F177(- 10) P172(- 13)
 3RD SR. 1-YR EASTERN CHAMP. 1999

CREEK HOME SIDEKICK SLEEPER

HOCANF13444437 B&W B: 16 Dec 2019
 VG-87-3 YR-CAN
 MS:88 (FA: 8 RAH: 8 RAW:8) F&L: 85 DS: 87 RP: 85
 CAN-EBV Apr* 23 54%Rel LPI 2805/46%
 KG M-1274/1% F 5/35% %F 0.49 PRO\$
 MR 102 P-17/9% %P 0.22 378
 CAN-EBV Apr* 23 46%Rel CONF 11/98%
 MS 9 F&L 4 DS 7 RP 5

01-11 305 8442 377 4.5 300 3.6
 BCA 212 256 234
 03-02 P135 9946 491 4.9 330 3.3
 PBCA 214 287 223
 2 LACT: 15874 736 4.6 552 3.5 KG
 Avg BCA: M213(- 20) F272 (9) P229(- 13)

SR. 3-YR-OLD | FRESH FEB 21, 2023
 BRED JUNE 18, 2023 X CRUSHABULL SEXED

Consigned By:
 WEEKSDALE HOLSTEINS INC
 Tel: 902-432-4312
 CREEK HOME FARMS
 Tel: 506-380-8905

WALNUTLAWN SIDEKICK PB

HOCANM12508113 B&W *A 2A2*CDF*CVF*RDF*BYF*
 VG-85-2 YR-CAN
 F&L: 81 DS: 89 RP: 87
 CAN-GEBV Apr* 23 99%Rel GLPI 3042/98%
 KG M-1562/0% F 9/17% %F 0.63 PRO\$
 MR 104 P-16/3% %P 0.32 779
 CAN-GEBV Apr* 23 99%Rel CONF 15/99%
 MS 12 F&L 6 DS 11 RP 10
 Progeny Data: 4410 Daus: 90.00% GP+
 90EX 1694 VG 2204 GP 416G 6F
 4342 DAUS ME AVG: 11936 508 4.3 402 3.4
 AVG BCA: M226 F 260 P 243

WILLSBRO ABBOTT PB

HOGBRM388380500583 B&W *A 2A2*CDC*CVF*BYF*
 CAN-GEBV Apr* 23 99%Rel GLPI 3162/97%
 KG M 85 F 60 %F 0.48 P 32 %P 0.23
 CAN-GEBV Apr* 23 98%Rel CONF 6

WALNUTLAWN MCCUTCHEM SUMMER PB

HOCANF1120480 B&W ET B: 11 Feb 2013
 EX-94-2 E-CAN EX- 95-8 YR-USA 11*(7/48)
 01-10 305 10438 476 4.6 336 3.2
 365 12248 561 4.6 403 3.3
 BCA 267 331 269
 3 LACT: 27218 1225 4.5 854 3.1 KG

STE ODILE SATISFACTION PB

HOCANM107684748 B&W *A2A2*CVF*BYF*BLF ET
 WILLSBRO MOGUL AMBER ET PB
 HOGBRF12416103 B&W ET B:21 Nov 2012

DE-SU BKM MCCUTCHEM 1174-ET PB

HOUSAM69990138 B&W *POF*A 1A2*CDF*CVF*RDF*
 EX-93-4 YR-USA ST' 15
 MISTY SPRINGS LAVANGUARD SUE PB
 HOCANF9979603 B&W *BYF ET B: 16 Aug 2009
 VG-89-4 YR-CAN 13*(0/65)

KAY-BEN DEMPSEY SODA-TW PB

HOUSAF70966079 B&W MB B: 03 Feb 2012
 EX-90-2 E-CAN
 MS:90 (FA: 9 RAH: 7 RAW:7) F&L: 90 DS: 90 RP: 91
 CAN-EBV Apr* 23 59%Rel MLPI 2218/48%
 KG M-1458/0% F-17/13% %F 0.35 PRO\$
 MR 100 P-36/1% %P 0.12 -883
 MACE Apr* 23 46%Rel CONF 1/35%
 MS 0 F&L 1 DS 1 RP 2
 04-02 305 9909 438 4.4 338 3.4
 BCA 204 245 219
 05-07 305 9287 422 4.5 319 3.4
 BCA 179 216 193
 06-09 305 11348 530 4.7 383 3.4
 347 12140 569 4.7 415 3.4
 BCA 204 259 221
 5 LACT: 47515 2116 4.5 1607 3.4 KG
 Avg BCA: M196(- 22) F236 (11) P210(- 11)

LIRR DREW DEMPSEY PB

HOUSAM61083609 B&W *POF*A 1A1*CDC*CVF*RDF*
 EX-93-11 YR-USA EXTRA' 11
 CAN-GEBV Apr* 23 99%Rel GLPI 2688/99%
 KG M-807 F-7 %F 0.21 P-3 %P 0.20
 CAN-GEBV Apr* 23 99%Rel CONF 8

KAY-BEN RUDY SHEBA PB

HOUSAF62476853 B&W B: 03 Sep 2005
 Progeny Data: 1EX OVG 1GP 0G 0F
 2 DAUS ME AVG: 10163 433 4.3 336 3.3
 AVG BCA: M 192 F 222 P 203

BRAEDALE GOLDWYN PB

HOCANM10705608 B&W *A 1A2*CDC*CVF*BYF*BLF
 GP-84-8 YR-CAN GM'12 EXTRA' 05
 KERNDT SNEEZY DERRY DREW PB
 HOUSAF207658039 B&W B: 07 Mar 2002
 VG-88-5 YR-USA

NUNESDALE DURHAM RUDY-ET PB

HOUSAM60073805 B&W *A2A2*CVF*RDF*BLF*DPF
 KAY-BEN MANAT SUNSHINE-ET PB
 HOUSAF61491051 B&W ET B:29 Jun 2003

East Coast Style Sale



Chakelburg Three of a Kind

H.M. Junior Champion Atlantic Championship Show 2022
Full Sister

20

CHAKELBURG DOORMAN THUGLIFE II

HOCANF13755719 B&W B: 16 Sep 2020
GP-83-2 YR-CAN
MS:83 (FA: 7 RAH: 7 RAW:5) F&L: 80 DS: 85 RP: 85
CAN-EBV Apr* 23 52%/Rel LPI 2535/45%
KG M-962/4% F-18/13% %F 0.17 PRO\$
MR 103 P-25/4% %P 0.07 -59
CAN-EBV Apr* 23 46%/Rel CONF 9/95%
MS 7 F&L 5 DS 6 RP 3

Consigned By:
CHAKELBURG HOLSTEINS
Tel: 519-901-3658

4th- 7th Maternal Dam
ATOZ LINJET TURBO VG-85-4
ATOZ MASON TRUST EX 2E-CAN 3*
ATOZ DOMINO TEALE VG-86-3 YR-CAN
ATOZ BROKER TARA VG-86-3 YR-CAN

WINTER YEARLING IN MILK
DUE OCT. 02, 2023 TO EYE CANDY

VAL-BISSON DOORMAN PB

HOCANM107281711 B&W *POF*A 2A2*CVF*YDF*BYF*
EX-90-5 YR-CAN ST' 16
F&L: 90 DS: 92 RP: 86
CAN-GEBV Apr* 23 99%/Rel GLPI 2756/99%
KG M-473/9% F 14/21% %F 0.28 PRO\$
MR 105 P 15/22% %P 0.26 578
CAN-GEBV Apr* 23 99%/Rel CONF 8/94%
MS 6 F&L 5 DS 8 RP - 1
Progeny Data: 17187 Daus: 89.00% GP+
1560 EX 6758 VG 7108 GP 1730 G 31F
18115 DAUS ME AVG: 12249 502 4.1 408 3.3
AVG BCA: M231 F 257 P 247

DE-SU 521 BOOKEM-ET PB

HOUSAM66636657 B&W *POF*A 2A2*CVF*YDF*BYF*
EX-90-8 YR-USA
CAN-GEBV Apr* 23 99%/Rel GLPI 2865/99%
KG M 833 F 17 %F-0.13 P 38 %P 0.08
CAN-GEBV Apr* 23 99%/Rel CONF 1
VAL-BISSON SHOTTLE IMELDA PB
HOCANF106173432 B&W *CVF*BYF*BLF*DPF ET
EX-91-6 YR-CAN EX- 94-7 YR-USA 11*(7/49)
04-03 305 15535 578 3.7 549 3.5
365 18373 703 3.8 660 3.6
BCA 304 307 343
3 LACT: 41750 1774 4.2 1557 3.7KG

ENSENADA TABOO PLANET-ET PB

HOUSAM60597003 B&W *POF*A 2A2*CVF*YDF*BYF*
EX-92-14 YR-USA EXTRA' 12 GM' 11
CLEAR-ECHO 822 RAMO 1199-ET PB
HOUSAF61765027 B&W *BLF ET B: 17 Oct 2004
VG-86-2 YR-USA DOM

PICSTON SHOTTLE-ET PB

HOGBRM598172 B&W *CVF*BYF*BLF*MFF ET
EX-96-7 YR-GBR GM'10 EXTRA' 09

VAL-BISSON GOLDWYN MAYA PB

HOCANF103857739 B&W *CVF*BLF ET
VG-88-6 YR-CAN 41*(5/202)

CHAKELBURG GOLDCHIP TWOPAIR PB

HOCANF11397310 B&W B: 22 Jun 2012
EX-94-4 E-CAN
MS:95 (FA: 8 RAH: 8 RAW:7) F&L: 95 DS: 93 RP: 94
CAN-EBV Apr* 23 66%/Rel LPI 2616/50%
KG M-548/12% F 1/30% %F 0.20 PRO\$
MR 102 P-30/2% %P-0.08 377
CAN-EBV Apr* 23 48%/Rel CONF 7/88%
MS 5 F&L 6 DS 3 RP 5
05-04 305 16848 808 4.8 510 3.0
365 19058 917 4.8 586 3.1
BCA 311 400 300
07-01 305 15667 706 4.5 479 3.1
BCA 310 376 299
6 LACT: 84641 3802 4.5 2706 3.2 KG
Avg BCA: M278 (36) F330 (64) P275 (27)
2 Superior Lactations
1ST Summer Yearling BRUCE-GREY 2013

MR CHASSITY GOLD CHIP-ET PB

HOUSAM140145553 B&W *POF*A 1A2*CVF*YDF*BYF*
EX-94-6 YR-USA ST' 14
CAN-GEBV Apr* 23 99%/Rel GLPI 2614/99%
KG M-510 F-25 %F-0.05 P-44 %P-0.22
CAN-GEBV Apr* 23 99%/Rel CONF 9

CHAKELBURG SNIPER TYE PB

HOCANF9780233 B&W B: 18 Mar 2008
EX-91-5 E-CAN
03-02 305 10577 381 3.6 319 3.0
BCA 238 231 223
04-03 305 10007 381 3.8 315 3.1
BCA 208 214 206
05-03 305 9673 413 4.3 297 3.1
BCA 196 226 189
7 LACT: 67851 2703 4.0 2112 3.1 KG
Avg BCA: M210(- 25) F224(- 22) P204(- 33)

BRAEDALE GOLDWYN PB

HOCANM10705608 B&W *A 1A2*CDC*CVF*BYF*BLF
GP-84-8 YR-CAN GM'12 EXTRA' 05

REGANCREST S CHASSITY-ET PB

HOUSAF62496899 B&W *BYF*BLF ET
EX-92-4 YR-USA GMD DOM35*(0/177)

BRIDGEVIEW SNIPER PB

HOCANM7861491 B&W ET

ATOZ LANCE TUXEDO PB

HOCANF7539882 B&W B: 03 Dec 2005
EX-90-4 YR-CAN 2*(12/0)
04-04 305 11876 449 3.8 385 3.2
349 12489 483 3.9 414 3.3
BCA 239 247 247
4 LACT: 35528 1396 3.9 1142 3.2 KG
Avg BCA: M222(- 10) F243(- 9) P227(- 9)

CHAKELBURG D LAMBDA TOPLESS

HOCANF 14076314 B&W B: 10 Oct 2021
 CAN-PA Apr* 23 40%/Rel PA LPI 3192/36%
 KG M 1156/87% F 24/58% %F-0.17 PRO\$
 MR 102 P 36/83% %P-0.02 1794
 CAN-PA Apr* 23 36%/Rel CONF 11/98%
 MS 9 F&L 8 DS 8 RP 6

Consigned By:
 CHAKELBURG HOLSTEINS
 Tel: 519-901-3658

**FALL EARLING
 DUE AUG 25, 2023 TO SEXED MASTER**

4th- 7th Maternal Dam
 ATOZ GOLDWYN TAYLOR EX-953E-CAN 5*
 ATOZ MASON TRUST EX 2E-CAN 3*
 ATOZ DOMINO TEALE VG-86-3 YR-CAN
 ATOZ BROKER TARA VG-86-3YR-CAN

FARNEAR DELTA-LAMBDA-ET PB

HO 840M3125993715 B&W *POF*A 1A2*CDF*CVF*RD
 CAN-GEVU Apr* 23 99%/Rel GLPI 3689/97%
 KG M 1251/78% F 61/71% %F 0.10 PRO\$
 MR 103 P 57/82% %P 0.11 3004
 CAN-GEVU Apr* 23 98%/Rel CONF 14/99%
 MS 10 F&L 12 DS 6 RP 7
 Progeny Data: 2366 Daus: 89.00% GP+
 78EX 857VG 1178GP 250G 3F
 2122 DAUS ME AVG: 13404 541 4.0 439 3.3
 AVG BCA: M253 F 277 P 265

MR MOGUL DELTA 1427-ET PB

HOUSAM 72128216 B&W *A 1A2*CDF*CVF*RDF*BYF*
 CAN-GEVU Apr* 23 99%/Rel GLPI 3143/98%
 KG M 805 F 50 %F 0.16 P 30 %P 0.02
 CAN-GEVU Apr* 23 99%/Rel CONF 3

EDG LORETTE UNO 2198-ET

HOUSAF2437745 ET B: 25 Apr 2013
 EX-91-5 YR-USA
 04-02 305 13821 562 4.1 489 3.5
 330 14361 585 4.1 512 3.6
 3 LACT: 39735 1518 3.8 1431 3.6 KG

MOUNTFIELD SSI DCY MOGUL-ET PB

HO 840M 3006972816 B&W *POF*A 1A2*CDF*CVF*RD
 EX-93-7 YR-USA EXTRA' 15
MISS OCD ROBST DELICIOUS-ET PB
 HO 840F3006989479 B&W ET B: 28 Jan 2011
 VG-87-3 YR-USA

AMIGHETTI NUMERO UNO ET PB

HOITAM 17990915143 B&W *POF*A 1A2*CVF*RDF*B
 EX-90-3 YR-HUN ST' 15
VELTHUIS SNOWMAN LORRETTE-ETS PB
 HOCANF 11294716 B&W ET B: 19 Apr 2011
 VG-86-3 YR-USA

CHAKELBURG CORONADO TANTRIC PB

HOCANF13232412 B&W B: 05 Nov 2018
 VG-87-3 YR-CAN
 MS:87 (FA: 8 RAH: 5 RAW:7) F&L: 88 DS: 88 RP: 85
 CAN-EBV Apr* 23 61%/Rel LPI 2618/49%
 KG M 1062/85% F-13/16% %F-0.44 PRO\$
 MR 100 P 15/52% %P-0.15 513
 CAN-EBV Apr* 23 45%/Rel CONF 8/92%
 MS 6 F&L 3 DS 8 RP 4
 01-11 305 13818 549 4.0 427 3.1
 311 14035 556 4.0 434 3.1
 BCA 350 371 336
 02-11 305 11780 440 3.7 385 3.3
 BCA 258 257 264
 04-00 97 3827 120 3.1 115 3.0
 3 LACT: 31206 1179 3.8 990 3.2 KG
 Avg BCA: MB04 (45) F314 (26) P300 (33)
 1 Superior Lactations

MR TRIPLECROWN CORONADO-ET PB

HO 840M3133064870 B&W *POF*A 2A2*CDF*CVF*RD
 CAN-GEVU Apr* 23 95%/Rel GLPI 2679/91%
 KG M 1524 F-11 %F-0.56 P 34 %P-0.13
 CAN-GEVU Apr* 23 92%/Rel CONF 6

CHAKELBURG BRADNICK TINDER PB

HOCANF12110697 B&W B: 13 Dec 2014
 EX-90-4 E-CAN 2* (10/0)
 02-11 305 11719 384 3.3 348 3.0
 BCA 253 225 237
 04-10 301 14342 470 3.3 420 2.9
 BCA 272 237 251
 05-10 305 13483 498 3.7 399 3.0
 BCA 249 247 235
 6 LACT: 73924 2514 3.4 2196 3.0 KG
 Avg BCA: M247(- 10) F225(- 60) P231(- 32)

MORNINGVIEW MCC KINGBOY-ET PB

HOUSAM72044077 B&W *POF*A 2A2*CDF*CVF*RDF*
 EX-92-4 YR-USA ST' 17
BUTLERVUE DOOR CAMILLA-ET
 HO 840F3013177323 ET B: 02 Dec 2013
 VG-89-2 YR-USA

REGANCREST-GV S BRADNICK-ET PB

HOUSAM 66625940 B&W *POF*A 2A2*CVF*RDF*BYF*
 VG-87-2 YR-USA ST' 14
CHAKELBURG LAUTHORITY TINSEL PB
 HOCANF 11752101 B&W ET B: 25 Dec 2012
 EX-90-4 YR-CAN
 01-11 305 10009 422 4.2 317 3.2
 319 10305 436 4.2 328 3.2
 BCA 252 287 248
 3 LACT: 31901 1394 4.4 1049 3.3 KG
 Avg BCA: M226(- 10) F263(5) P229(- 12)

TRINAL MASTER RETA

HOCANF14382524 B&W B: 04 Mar 2023
 CAN-PA Apr* 23 PA LPI 2866
 KG M 890 F 15 %F-0.18
 MR 102 P 9 %P-0.18
 CAN-PA Apr* 23 CONF 11%
 MS 7 F&L 8 DS 7 RP 10

Consigned By:
 TRINAL HOLSTEINS
 Tel: 519-292-1393 Fax: 519-392-8631

SPRING CALF

4th- 7th Maternal Dam
 TRINAL MR SAM RITA EX-912E-CAN
 TRINAL GIBSON REBECCA VG-88-6 YR-CAN 2*
 TRINAL DANTE REBA EX- 935E-CAN 1*
 TRINAL FORMATION REDA VG-85-3 YR-CAN

GOLDEN-OAKS MASTER-ET PB

HO840M3139216917 B&W *POF*A 1A2*CDF*CVF*RD
 CAN-GEVU Apr* 23 94%/Rel GLPI 2822/89%
 KG M 411/40% F 4/13% %F-0.10 PRO\$
 MR 101 P 6/13% %P-0.06 467
 CAN-GEVU Apr* 23 91%/Rel CONF 15/99%
 MS 11 F&L 9 DS 10 RP 13
 Progeny Data: 207 Daus: 95.00% GP+
 0EX 78VG 120GP 9G 0F
 158 DAUS ME AVG: 12773 510 4.0 408 3.2
 AVG BCA: M241 F 261 P 247

DYMENTHOLM MR APPLES AVALANCHE PB

HOCANM 11957107 B&W *RDC*CVC*BYF*BLF*DPF MB
 CAN-GEVU Apr* 23 99%/Rel GLPI 2531/97%
 KG M-398 F-22 %F-0.06 P-13 %P 0.00
 CAN-GEVU Apr* 23 98%/Rel CONF 13

DROLIE DOORMAN MAYCY PB

HOCANF109038878 B&W ET B: 02 Mar 2015
 EX-90-4 YR-USA
 03-11 305 14724 611 4.1 479 3.3
 333 15413 646 4.2 504 3.3
 2 LACT: 28082 1305 4.6 961 3.4 KG

DE-SU BKM MCCUTCHEN 1174-ET PB

HOUSAM 69990138 B&W *POF*A 1A2*CDF*CVF*RDF*
 EX-93-4 YR-USA ST' 15
KHW REGMENT APPLE C-RED-ETN PB
 HOUSAF70244494 R&W *CVC ETA B: 27 Sep 2010
 VG-89-3 YR-CAN 2* (5/5)

VAL-BISSON DOORMAN PB

HOCANM 107281711 B&W *POF*A 2A2*CDF*CVF*RDF
 EX-90-5 YR-CAN ST' 16
BONACCUEIL MAYA GOLDWYN PB
 HOCANF103862777 B&W B: 18 Dec 2006
 EX-95-3 E-CAN 16* (0/81)

TRINAL LUSTER RYLIE PB

HOCANF13549605 B&W *POR B: 16 Nov 2019
 VG-85-2 YR-CAN
 MS:85 (FA: 7 RAH: 8 RAW:8) F&L: 85 DS: 86 RP: 88
 CAN-EBV Apr* 23 55%/Rel LPI 2909/46%
 KG M 1368/92% F 26/60% %F-0.22 PRO\$
 MR 103 P 11/45% %P-0.25 1414
 CAN-EBV Apr* 23 45%/Rel CONF 6/82%
 MS 3 F&L 7 DS 3 RP 6
 02-02 305 12602 479 3.8 364 2.9
 BCA 308 317 282
 03-03 305 17250 694 4.0 505 2.9
 PBCA 371 406 341
 2 LACT: 22284 843 3.8 645 2.9 KG
 Avg BCA: MB40 (14) F362 (12) P312 (- 7)

CHERRY-LILY ZIP LUSTER-P-ETPB

HO840M3138843085 B&W *POC*A 2A2*CDF*CVF*RD
 CAN-GEVU Apr* 23 99%/Rel GLPI 3506/95%
 KG M 1145 F 79 %F 0.28 P 46 %P 0.05
 CAN-GEVU Apr* 23 98%/Rel CONF 9

TRINAL EPIC RITA PB

HOCANF12943758 B&W B: 26 Sep 2017
 VG-86-3 YR-CAN
 03-00 305 16242 533 3.3 435 2.7
 BCA 350 306 292
 04-04 282 17031 536 3.2 433 2.5
 BCA 334 286 271
 05-03 P168 18567 639 3.4 521 2.8
 PBCA 348 326 314
 4 LACT: 60887 2002 3.3 1629 2.7 KG
 Avg BCA: M831 (45) F295 (- 7) P281 (- 8)

OCD ERASER ZIPIT-P-ET PB

HO840M3125170883 B&W *POC*A 2A2*CVF*RDF*BY
CHERRY-LOR KBOY LOMA-ET
 HO 840F 3130708852 B&W *POC*RDF*BLF*DPF ET
 VG-85-3 YR-USA

GENERATIONS EPIC PB

HOCANM 11104016 B&W *A 1A2*CVF*BYF*BLF*DPF
 EX-94-4 YR-CAN ST' 15
TRINAL LANTZ RIETA PB
 HOCANF12292256 B&W B: 11 Sep 2015
 VG-85-3 YR-CAN
 02-00 302 10115 370 3.7 289 2.9
 BCA 258 252 229
 3 LACT: 32050 1136 3.5 912 2.8 KG
 Avg BCA: M252 (- 4) F240 (- 29) P224 (- 33)

East Coast Style Sale



Jacobs Goldwyn Britany EX-96 2E 32*

Res. All-Canadian 4-Yr-Old 2011

1st 4-Yr-Old *Royal* 2011

2nd Dam

23

JACOBS LAMBDA BIRDIE

HOCANF14425978 B&W ET B: 04 Dec 2022
 CAN-PA Apr* 23 46%Rel PA LPI 3143/45%
 KG M 16/35% F 42/77% %F 0.36 PRO\$
 MR 98 P 16/53% %P 0.13 1426
 CAN-PA Apr* 23 45%Rel CONF 11/98%
 MS 9 F&L 8 DS 5 RP 6

Consigned By:
 CHAKELBURG HOLSTEINS
 Tel: 519-901-3658

WINTER HEIFER

4th- 8th Maternal Dam
 JACOBS STORM BETTE EX-912 E-CAN 6*
 COTOPIERRE LINDY BERTHA EX2E-CAN 25*
 COTOPIERRE STARBUCK BINE EX-CAN 4*
 COTOPIERRE TEMPO BINETTE EX-CAN
 COTOPIERRE TINO BISQUETTE VG-86-3YR-CAN 2*

FARNEAR DELTA-LAMBDA-ET PB

HO840M3125993715 B&W *POF*A 1A2*CDF*CVF*RD
 CAN-GEBV Apr* 23 99%Rel GLPI 3689/97%
 KG M 1251/78% F 61/71% %F 0.10 PRO\$
 MR 103 P 57/82% %P 0.11 3004
 CAN-GEBV Apr* 23 98%Rel CONF 14/99%
 MS 10 F&L 12 DS 6 RP 7
 Progeny Data: 2366 Daus: 89.00% GP+
 78EX 857VG 1178GP 250G 3F
 2122 DAUS ME AVG: 13404 541 4.0 439 3.3
 AVG BCA: M253 F 277 P 265

MR MOGUL DELTA 1427-ET PB

HOUSAM72128216 B&W *A 1A2*CDF*CVF*RDF*BYF*
 CAN-GEBV Apr* 23 99%Rel GLPI 3143/98%
 KG M 805 F 50 %F 0.16 P 30 %P 0.02
 CAN-GEBV Apr* 23 99%Rel CONF 3

MOUNTFIELD SSI DCY MOGUL-ET PB

HO 840M3006972816 B&W *POF*A 1A2*CDF*CVF*RD
 EX-93-7 YR-USA EXTRA* 15
MISS OCD ROBST DELICIOUS-ET PB
 HO 840F3006989479 B&W ET B: 28 Jan 2011
 VG-87-3 YR-USA

EDG LORETTE UNO 2198-ET

HOUSAF72437745 ET B: 25 Apr 2013
 EX-91-5 YR-USA
 04-02 305 13821 562 4.1 489 3.5
 330 14361 585 4.1 512 3.6
 3 LACT: 39735 1518 3.8 1431 3.6 KG

AMIGHETTI NUMERO UNO ET PB

HOITAM17990915143 B&W *POF*A 1A2*CVF*RDF*B
 EX-90-3 YR-HUN ST* 15
VELTHUIS SNOWMAN LORETTE-ETS PB
 HOCANF11294716 B&W ET B: 19 Apr 2011
 VG-86-3 YR-USA

JACOBS SLATER BRITANIA PB

HOCANF110481501 B&W ET B: 01 Sep 2017
 VG-87-2 YR-CAN
 MS:87 (FA: 8 RAH: 8 RAW:7) F&L: 88 DS: 86 RP: 88
 CAN-GEBV Apr* 23 86%Rel GLPI 2589/82%
 KG M-1219/1% F 23/57% %F 0.61 PRO\$
 MR 92 P-24/5% %P 0.15 -149
 CAN-GEBV Apr* 23 83%Rel CONF 7/88%
 MS 7 F&L 4 DS 3 RP 5
 02-01 305 8797 433 4.9 314 3.6
 365 10291 520 5.1 377 3.7
 BCA 216 283 242
 1 LACT: 10964 561 5.1 406 3.7 KG
 Avg BCA: M216(- 9) F283(29) P242(7)
 3RD SR.CALF TROIS-RIVIERES 2018

WALNUTLAWN SLATER PB

HOCANM11776096 B&W *POF*A 2A2*CVF*RDF*BYF*
 CAN-GEBV Apr* 23 97%Rel GLPI 2398/93%
 KG M-706 F 19 %F 0.40 P-16 %P 0.07
 CAN-GEBV Apr* 23 94%Rel CONF 4

STANTONS HIGH OCTANE PB

HOCANM11696704 B&W *A 1A2*CVF*BYF*BLF*DPF*
 EX-93-3 YR-CAN ST* 17
MISTY SPRINGS LAVANGUARD SUE PB
 HOCANF9979603 B&W *BYF ET B: 16 Aug 2009
 VG-88-4 YR-CAN 22*(0/65)

JACOBS GOLDWYN BRITANY PB

HOCANF104579319 B&W *BRC ET B: 05 Mar 2007
 EX-96-2 E-CAN 32*(0/161)
 06-01 305 17310 688 4.0 529 3.1
 352 18800 760 4.0 589 3.1
 BCA 333 360 327
 4 LACT: 61062 2502 4.1 2033 3.3 KG
 Avg BCA: M281(44) F307(58) P291(52)
 3 Superior Lactations
 RES. ALL-CANADIAN 4 Year old 2011
 NOM. ALL-QUEBEC Mature Cow 2013
 RES. GRAND THREE RIVERS & 2ND Mature Cow 2013
 1ST 4 Year old ROYAL2011
 3RD Mature Cow MONTMAGNY 2013

BRAEDALE GOLDWYN PB

HOCANM10705608 B&W *A 1A2*CDC*CVF*BYF*BLF
 GP-84-8 YR-CAN GM'12 EXTRA* 05

JACOBS JASPER BEST PB

HOCANF103014523 B&W *BRC ET B: 17 Apr 2005
 VG-88-4 YR-CAN 22*(0/110)
 04-07 305 17283 695 4.0 564 3.3
 336 18638 741 4.0 616 3.3
 BCA 326 356 340
 2 LACT: 29634 1201 4.1 992 3.3 KG
 Avg BCA: M279(47) F309(67) P294(54)
 3RD JR. 1-YR MONTMAGNY2006

East Coast Style Sale



Oakfield Gold Topaz EX-93 2E 4*

1st 5-Yr-Old ON Summer Show & ON Spring Discovery 2015

4th Dam

24

TRINAL UNSTOPABULL TOPAZ

HOCANF14382523 R&W B: 03 Mar 2023
 CAN-PA Apr* 23 PA LPI 2492
 KG M 323 F- 30 %F-0.39
 MR 99 P- 7 %P-0.15
 CAN-PA Apr* 23 CONF 8%
 MS 7 F&L 6 DS 1 RP 5

TRINAL HOLSTEINS
 Tel: 519-292-1393 Fax: 519-392-8631

4th- 5th Maternal Dam
 OAKFIELD GOLD TOPAZ-ET EX- 932E-CAN 4*
 LUCK-E-JK DUNDEE TICKLE-ET EX- 90-3 YR-USA

SPRING CALF

RIVERDOWN UNSTOPABULL PB

HOCANM11801450 R&W *A 1A1*CDF*CVF*BYF*BLF*
 CAN-GEV Apr* 23 99%Rel GLPI 2565/95%
 KG M-372/12% F- 33/1% %F-0.16 PRO\$
 MR 100 P- 24/1% %P-0.09 533
 CAN-GEV Apr* 23 97%Rel CONF 7/91%
 MS 10 F&L 6 DS - 4 RP 1

Progeny Data: 1167 Daus: 90.00% GP+
 13EX 441VG 604GP 107G 2F
 1171 DAUS ME AVG: 11981 470 3.9 383 3.2
 AVG BCA: M226 F 241 P 232

DYMENTHOLM MR APPLES AVALANCHE PB

HOCANM11957107 B&W *RDC*CVF*BYF*BLF*DPF MB
 CAN-GEV Apr* 23 99%Rel GLPI 2531/97%
 KG M-398 F- 22 %F-0.06 P- 13 %P 0.00
 CAN-GEV Apr* 23 98%Rel CONF 13

CHERRY CREST THATS NEAT PB

HOCANF11432171 B&W *RDC B: 03 Dec 2012
 EX-91-3 E-CAN 7*(5/32)
 02-02 305 11112 503 4.5 375 3.4
 365 12767 589 4.6 444 3.5
 BCA 279 342 298
 5 LACT: 76814 3271 4.3 2661 3.5 KG

DE-SU BKM MCCUTCHEN 1174-ET PB

HOUSAM 69990138 B&W *POF*A 1A2*CDF*CVF*RDF*
 EX-93-4 YR-USA ST* 15

KHW REGIMENT APPLE C-RED-ETN PB

HOUSAF 70244494 R&W *CVC ETA B: 27 Sep 2010
 VG-89-3 YR-CAN 2*(5/5)

MARBRI APPLEJACK RED PB

HOCANM11089783 R&W *CDF*CVF

SERENITYHILL NIAGRA ROZ PB

HOCANF9544358 B&W ET B: 06 Dec 2010
 EX-90-2 E-CAN 15*(19/56)

TRINAL AMMO-P TYPHOON PB

HOCANF13549611 B&W *POR*RDC B: 13 Jan 2020
 VG-86-2 YR-CAN
 MS:85 (FA: 7 RAH: 8 RAW:7) F&L: 86 DS: 88 RP: 30
 CAN-EBV Apr* 23 56%Rel LPI 2418/47%
 KG M 1017/83% F- 27/8% %F-0.56 PRO\$
 MR 98 P 11/45% %P-0.18 -2
 CAN-EBV Apr* 23 46%Rel CONF 8/92%
 MS 4 F&L 6 DS 5 RP 9

02-00 305 12525 417 3.3 373 3.0
 BCA 315 284 296
 03-01 P126 15645 579 3.7 470 3.0
 PBCA 343 345 324
 2 LACT: 20892 718 3.4 617 3.0 KG
 Avg BCA: M229(21) F315(- 20) P310(8)

MR LEANINGHOUSE AMMO-P-ET PB

HOUSAM 74146951 B&W *POC*A 2A2*RDC*CDF*CVF*
 CAN-GEV Apr* 23 99%Rel GLPI 2420/96%
 KG M 716 F- 14 %F-0.34 P 8 %P-0.12
 CAN-GEV Apr* 23 97%Rel CONF 10

TRINAL GUTHRIE TIFFANY PB

HOCANF12094074 B&W B: 08 Mar 2015
 EX-92-2 E-CAN 2*(10/0)
 03-10 288 14842 486 3.3 453 3.1
 BCA 302 269 292
 04-10 289 15047 482 3.2 462 3.1
 BCA 287 250 282
 05-09 305 19185 630 3.3 579 3.0
 365 22069 729 3.3 675 3.1
 BCA 349 312 339
 5 LACT: 80679 2685 3.3 2506 3.1 KG
 Avg BCA: M299(35) F269(- 9) P293(27)

MORNINGVIEW MCC KINGBOY-ET PB

HOUSAM 72044077 B&W *POF*A 2A2*CDF*CVF*RDF*
 EX-92-4 YR-USA ST* 17

MS ROLL-N-VIEW ALTHEA-RED-ET

HOUSAF72193370 R&W *POC*CVF*BLF*DPF ET

FUSTEAD GOLDWYN GUTHRIE-ET PB

HOUSAM137191143 B&W *POF*A 1A2*CVF*RDF*BYF
 EX-94-4 YR-USA ST* 14

SCHAAPMAN-I STRUIK TINA PB

HOCANF11625566 B&W B: 21 Feb 2013
 EX-90-2 E-CAN 2*(12/0)
 02-11 285 13423 524 3.9 408 3.0
 BCA 296 314 283
 4 LACT: 47566 1737 3.7 1487 3.1 KG
 Avg BCA: M244(- 6) F239(- 22) P240(- 10)

East Coast Style Sale



Jacobs Unix Brandina EX-95

Res. All-Canadian 4-Yr-Old 2022
 2nd 4-Yr-Old *Royal* 2022
Mat. Sister



Damestar Doorman Brandy EX-93

H.M. All-Canadian &
 H.M. All-American Milking Yrlg 2017
Dam

25

JACOBS CHIEF BAYLA

HOCANF121251419 B&W ET B: 03 Jan 2023
 *A2A2*AA
 CAN-GPA Apr* 23 84%Rel GPA LPI 2846/81%
 KG M 139/41% F- 16/14% %F-0.18 PRO\$
 MR 109 P 6/36% %P 0.01 801
 CAN-GPA Apr* 23 81%Rel CONF 11/98%
 MS 10 F&L 7 DS 6 RP 5

Consigned By:
 FERME JACOBS INC
 Tel: 418-285-2674 Fax: 418-285-4087

WINTER HEIFER

4th- 7th Maternal Dam
 WENDYBROOKE NANY GP- 80-3 YR-CAN
 WENDYBROOKE COUNSELOR MINDY VG-85-4YR-CAN
 MASHAT STARBUCK SILKIE VG- 87-4 YR-CAN 3*
 MASHAT MARK SILVER VG-85-4 YR-CAN

STANTONS CHIEF-ET PB

HO840M3129015989 B&W *A 2A2*CDF*CVF*BYF*BL
 CAN-GEBV Apr* 23 99%Rel GLPI 3072/98%
 KG M 1018/68% F 18/24% %F-0.17 PRO\$
 MR 105 P 33/46% %P 0.01 1471
 CAN-GEBV Apr* 23 99%Rel CONF 10/97%
 MS 9 F&L 4 DS 5 RP 9
 Progeny Data: 3490 Daus: 90.00% GP+
 149EX 1269VG 1738GP 328G 6F
 3291 DAUS ME AVG: 13173 514 3.9 426 3.2
 AVG BCA: M249 F263 P258

STANTONS HIGH OCTANE PB

HOCANM11696704 B&W *A 1A2*CVF*BYF*BLF*DPF*
 EX-93-3 YR-CAN ST' 17
 CAN-GEBV Apr* 23 99%Rel GLPI 2718/99%
 KG M 1320 F 13 %F-0.31 P 22 %P-0.17
 CAN-GEBV Apr* 23 99%Rel CONF 6
ROCKYMOUNTAIN UNO CHEYANNE PB
 HOCANF11445880 B&W ET B: 13 Sep 2012
 VG-85-2 YR-CAN 14*(0/70)
 02-02 305 12497 563 4.5 424 3.4
 365 14690 663 4.5 504 3.4
 BCA 299 363 319
 2 LACT: 35603 1536 4.3 1241 3.5 KG

DE-SU BKM MCCUTCHEN 1174-ET PB

HOUSAM69990138 B&W *POF*A 1A2*CDF*CVF*RDF*
 EX-93-4 YR-USA ST' 15
MS CHASSITY OBS CLAIRE-ET PB
 HOUSAF141008075 B&W ET B: 18 Dec 2010
 VG-87-2 YR-CAN 24*(0/121)
AMIGHETTI NUMERO UNO ET PB
 HOITAM17990915143 B&W *POF*A 1A2*CVF*RDF*B
 EX-90-3 YR-HUN ST' 15
LARCREST CHEVELLE-ET PB
 HOUSAF57187004 B&W *A 2A2 ET B: 24 Dec 2010
 VG-87-2 YR-CAN 26*(0/130)

DAMESTAR DOORMAN BRANDY PB

HOCANF109383922 B&W B: 09 Sep 2015
 EX-93-5 YR-CAN
 MS:93 (FA: 8 RAH: 7 RAW:9) F&L: 95 DS: 94 RP: 86
 CAN-GEBV Apr* 23 85%Rel GLPI 2562/82%
 KG M-189/25% F- 28/7% %F-0.19 PRO\$
 MR 103 P- 1/26% %P 0.04 - 38
 CAN-GEBV Apr* 23 83%Rel CONF 9/95%
 MS 6 F&L 3 DS 11 RP 3
 02-10 305 11034 412 3.7 354 3.2
 348 12075 453 3.8 396 3.3
 BCA 260 259 258
 3 LACT: 28183 1113 3.9 921 3.3 KG
 Avg BCA: M202(- 39) F214(- 56) P205(- 42)
 HM. ALL-CANADIAN MILKING 1-YR 2017
 ALL-QUEBEC MILKING 1-YR 2017
 3RD MILKING 1-YR ROYAL 2017
 3RD SR. 1-YR BECANCOUR 2017 & 2ND SR.CALF 2016

VAL-BISSON DOORMAN PB

HOCANM107281711 B&W *POF*A 2A2*CDF*CVF*RDF
 EX-90-5 YR-CAN ST' 16
 CAN-GEBV Apr* 23 99%Rel GLPI 2756/99%
 KG M-473 F 14 %F 0.28 P 15 %P 0.26
 CAN-GEBV Apr* 23 99%Rel CONF 8
DAMESTAR GOLDWYN BRADY PB
 HOCANF106972017 B&W ET B: 21 Sep 2011
 EX-93-6 E-CAN
 07-05 305 14082 559 4.0 442 3.1
 BCA 264 287 266
 09-01 305 14805 572 3.9 457 3.1
 318 15283 590 3.9 472 3.1
 BCA 273 287 270
 8 LACT: 116399 4706 4.0 3730 3.2 KG
 Avg BCA: M246(8) F263(8) P245(1)
 3RD Senior 3 Year BECANCOUR 2015
 3RD SR.CALF BECANCOUR 2012

DE-SU 521 BOOKEM-ET PB

HOUSAM66636657 B&W *POF*A 2A2*CVF*RDF*BYF*
 EX-90-8 YR-USA
VAL-BISSON SHOTTLE IMELDA PB
 HOCANF106173432 B&W *CVF*BYF*BLF*DPF ET
 EX-91-6 YR-CAN EX-94-7 YR-USA 11*(7/49)
BRAEDALE GOLDWYN PB
 HOCANM10705608 B&W *A 1A2*CDC*CVF*BYF*BLF
 GP-84-8 YR-CAN GM'12 EXTRA' 05
WENDYBROOKE CHAMPION BRIANA PB
 HOCANF8383852 B&W B: 10 Mar 2005
 EX-92-5 YR-CAN 6*(20/11)
 05-04 305 14525 491 3.4 427 2.9
 365 16916 572 3.4 502 3.0
 BCA 294 267 272
 4 LACT: 46770 1564 3.3 1393 3.0 KG
 Avg BCA: M258(40) F229(7) P239(27)
 2ND Junior 3 Year COOKSHIRE 2008



East Coast Style Sale

LOA-DE-MEDE MASTER BELL

HOCANF14573820 B&W B: 11 Sep 2022
 *A1A2*AB*VRF*CDF*RDF*BLF*DPF*CNF
 CAN-GPA Apr* 23 81%Rel GPA LPI 3212/77%
 KG M 1020/83% F 28/63% %F-0.11 PRO\$
 MR 103 P 31/77% %P-0.03 1845
 CAN-GPA Apr* 23 78%Rel CONF 12/99%
 MS 8 F&L 10 DS 7 RP 12

Consigned By:
 LOA-DE-MEDE FARMS LTD
 Tel: 289-830-2879 Fax: 905-620-0784

4th- 5th Maternal Dam
 LOA-DE-MEDE FLASH BRITTANY EX- 905 E-CAN
 LOA-DE-MEDE BONNIE LEE VG- 88-8 YR-CAN 5*

FALL HEIFER

GOLDEN-OAKS MASTER-ET PB

HO840M3139216917 B&W *POF*A 1A2*CDF*CVF*RD
 CAN-GEVB Apr* 23 94%Rel GLPI 2822/89%
 KG M 411/40% F 4/13% %F-0.10 PRO\$
 MR 101 P 6/13% %P-0.06 467
 CAN-GEVB Apr* 23 91%Rel CONF 15/99%
 MS 11 F&L 9 DS 10 RP 13
 Progeny Data: 207 Daus: 95.00% GP+
 0EX 78VG 120GP 9G 0F
 158 DAUS ME AVG: 12773 510 4.0 408 3.2
 AVG BCA: M241 F 261 P 247

LOA-DE-MEDE DELTA LAMBDA BABS PB

HOCANF13010176 B&W B: 11 Jul 2018
 VG-88-4 YR-CAN
 MS:89 (FA: 7 RAH: 7 RAW:8) F&L: 91 DS: 90 RP: 86
 CAN-GEVB Apr* 23 82%Rel GLPI 3270/79%
 KG M 1288/91% F 34/69% %F-0.14 PRO\$
 MR 103 P 39/86% %P-0.03 2047
 CAN-GEVB Apr* 23 79%Rel CONF 9/95%
 MS 5 F&L 7 DS 5 RP 10
 01-11 305 11019 469 4.3 361 3.3
 BCA 295 337 303
 03-00 305 14731 609 4.1 465 3.2
 347 16073 666 4.1 511 3.2
 BCA 339 374 330
 04-02 P275 13001 557 4.3 424 3.3
 PBCA 264 301 267
 3 LACT: 41119 1763 4.3 1337 3.3 KG
 Avg BCA: M299(46) F337(52) P300(44)
 1 Superior Lactations

DYMENTHOLM MR APPLES AVALANCHE PB

HOCANM11957107 B&W *RDC*CVC*BYF*BLF*DPF MB
 CAN-GEVB Apr* 23 99%Rel GLPI 2531/97%
 KG M-398 F-22 %F-0.06 P-13 %P 0.00
 CAN-GEVB Apr* 23 98%Rel CONF 13

DROLIE DOORMAN MAYCY PB

HOCANF109038878 B&W ET B: 02 Mar 2015
 EX-90-4 YR-USA
 03-11 305 14724 611 4.1 479 3.3
 333 15413 646 4.2 504 3.3
 2 LACT: 28082 1305 4.6 961 3.4 KG

FARNEAR DELTA-LAMBDA-ET PB

HO 840 M3125993715 B&W *POF*A 1A2*CDF*CVF*RD
 CAN-GEVB Apr* 23 99%Rel GLPI 3689/97%
 KG M 1251 F 61 %F 0.10 P 57 %P 0.11
 CAN-GEVB Apr* 23 98%Rel CONF 14

LOA-DE-MEDE GILLESPEY BIBS PB

HOCANF11998315 B&W B: 21 Apr 2014
 VG-87-6 YR-CAN 2*(10/0)
 04-02 305 15599 615 3.9 475 3.1
 BCA 329 347 313
 05-02 305 16352 663 4.1 497 3.0
 BCA 328 360 317
 06-02 305 18468 876 4.7 563 3.1
 365 21598 974 4.5 659 3.1
 BCA 366 471 354
 7 LACT: 112986 4720 4.2 3535 3.1 KG
 Avg BCA: M315(75) F356(92) P311(66)
 1 Super 3, 1 Super 4, 4 Superior Lactations

DE-SU BKM MCCUTCHEN 1174-ET PB

HOUSAM69990138 B&W *POF*A 1A2*CDF*CVF*RDF*
 EX-93-4 YR-USA ST* 15
 KHW REGMENT APPLE C-RED-ETN PB
 HOUSAF70244494 R&W *CVC ETA B: 27 Sep 2010
 VG-89-3 YR-CAN 2*(5/5)

VAL-BISSON DOORMAN PB

HOCANM107281711 B&W *POF*A 2A2*CDF*CVF*RDF
 EX-90-5 YR-CAN ST* 16
 BONACCUEIL MAYA GOLDWYN PB
 HOCANF103862777 B&W B: 18 Dec 2006
 EX-95-3 E-CAN 16*(0/81)

MR MOGUL DELTA 1427-ET PB

HOUSAM72128216 B&W *A1A2*CDF*CVF*RDF*BYF*
 EDG LORETTE UNO 2198-ET
 HOUSAF72437745 ET B: 25 Apr 2013
 EX-91-5 YR-USA

DE-SU GILLESPEY-ET PB

HOUSAM63449626 B&W *A1A2*BYC*CVF*BLF ET
 LOA-DE-MEDE GOLDWYN BIANCA PB
 HOCANF11209956 B&W B: 08 Mar 2011
 GP-82-2 YR-CAN
 02-01 305 6469 248 3.8 208 3.2
 306 6487 249 3.8 209 3.2
 BCA 168 173 169
 2 LACT: 12769 466 3.6 400 3.1 KG
 Avg BCA: M168(- 25) F173(- 38) P169(- 26)



ELMCROFT MASTER CHEESY

HOCANF14532835 B&W B: 08 Mar 2023
 CAN-PA Apr* 23 40%Rel PA LPI 2689/35%
 KG M-474/14% F 7/37% %F 0.22 PRO\$
 MR 101 P 2/30% %P 0.15 333
 CAN-PA Apr* 23 35%Rel CONF 9/95%
 MS 7 F&L 5 DS 7 RP 6

Consigned By:
 ELMCROFT HOLSTEINS
 Tel: 705-357-2226 Fax: 705-357-2056

4th Maternal Dam
 HILLPINE JED CARIA EX 2E-CAN 8*

SPRING CALF

GOLDEN-OAKS MASTER-ET PB

HO840M3139216917 B&W *POF*A 1A2*CDF*CVF*RD
 CAN-GEVB Apr* 23 94%Rel GLPI 2822/89%
 KG M 411/40% F 4/13% %F-0.10 PRO\$
 MR 101 P 6/13% %P-0.06 467
 CAN-GEVB Apr* 23 91%Rel CONF 15/99%
 MS 11 F&L 9 DS 10 RP 13
 Progeny Data: 207 Daus: 95.00% GP+
 0EX 78VG 120GP 9G 0F
 158 DAUS ME AVG: 12773 510 4.0 408 3.2
 AVG BCA: M241 F 261 P 247

DYMENTHOLM MR APPLES AVALANCHE PB

HOCANM11957107 B&W *RDC*CVC*BYF*BLF*DPF MB
 CAN-GEVB Apr* 23 99%Rel GLPI 2531/97%
 KG M-398 F-22 %F-0.06 P-13 %P 0.00
 CAN-GEVB Apr* 23 98%Rel CONF 13

DROLIE DOORMAN MAYCY PB

HOCANF09038878 B&W ET B: 02 Mar 2015
 EX-90-4 YR-USA
 03-11 305 14724 611 4.1 479 3.3
 333 15413 646 4.2 504 3.3
 2 LACT: 28082 1305 4.6 961 3.4 KG

DE-SU BKM MCCUTCHEN 1174-ET PB

HOUSAM69990138 B&W *POF*A 1A2*CDF*CVF*RDF*
 EX-93-4 YR-USA ST* 15
 KHW REGMENT APPLE C-RED-ETN PB
 HOUSAF70244494 R&W *CVC ETA B: 27 Sep 2010
 VG-89-3 YR-CAN 2*(5/5)

VAL-BISSON DOORMAN PB

HOCANM107281711 B&W *POF*A 2A2*CDF*CVF*RDF
 EX-90-5 YR-CAN ST* 16
 BONACCUEIL MAYA GOLDWYN PB
 HOCANF103862777 B&W B: 18 Dec 2006
 EX-95-3 E-CAN 16*(0/81)

ELMCROFT DEMPSEY CHIKITA PB

HOCANF11723134 B&W ET B: 01 Mar 2014
 VG-88-4 YR-CAN
 MS:91 (FA: 7 RAH: 8 RAW:6) F&L: 87 DS: 88 RP: 84
 CAN-EBV Apr* 23 65%Rel LPI 2540/52%
 KG M-1360/1% F 10/41% %F 0.55 PRO\$
 MR 101 P-1/26% %P 0.36 236
 CAN-EBV Apr* 23 49%Rel CONF 1/35%
 MS 1 F&L 1 DS 2 RP - 1
 04-07 302 11280 527 4.7 405 3.6
 BCA 216 269 244
 05-07 305 12926 590 4.6 462 3.6
 335 13776 634 4.6 499 3.6
 BCA 240 292 272
 08-01 305 11448 489 4.3 390 3.4
 BCA 220 257 241
 7 LACT: 75405 3375 4.5 2730 3.6 KG
 Avg BCA: M220(- 15) F262(9) P250(12)

LIRR DREW DEMPSEY PB

HOUSAM61083609 B&W *POF*A 1A1*CDC*CVF*RDF*
 EX-93-11 YR-USA EXTRA' 11
 CAN-GEVB Apr* 23 99%Rel GLPI 2688/99%
 KG M-807 F-7 %F 0.21 P-3 %P 0.20
 CAN-GEVB Apr* 23 99%Rel CONF 8

ELMCROFT DUNDEE CARIA PB

HOCANF9510388 B&W ET B: 02 Mar 2005
 VG-87-8 YR-CAN 7*(23/12)
 03-03 305 9777 365 3.7 319 3.3
 341 10581 404 3.8 350 3.3
 BCA 218 220 222
 04-03 305 9755 364 3.7 337 3.5
 BCA 203 204 220
 09-03 305 10083 428 4.2 319 3.2
 BCA 204 238 206
 8 LACT: 80603 3201 4.0 2695 3.3 KG
 Avg BCA: M198(- 17) F210(- 5) P208(- 2)

BRAEDALE GOLDWYN PB

HOCANM10705608 B&W *A 1A2*CDC*CVF*BYF*BLF
 GP-84-8 YR-CAN GM'12 EXTRA' 05
 KERNDT SNEEZY DERRY DREW PB
 HOUSAF207658039 B&W B: 07 Mar 2002
 VG-88-5 YR-USA

REGANCREST DUNDEE-ET PB

HOUSAM127640114 B&W *CVF*BYF*BLF ET
 EX-95-6 YR-USA ST* 04
 DUPASQUIER RUDOLPH CARIA PB
 HOCANF6990533 B&W B: 04 Feb 1998
 VG-85-3 YR-CAN 2*(0/11)
 02-05 305 11815 473 4.0 410 3.5
 324 12487 501 4.0 436 3.5
 BCA 290 309 313
 4 LACT: 51182 1775 3.5 1659 3.2 KG
 Avg BCA: M251(15) F231(14) P252(19)

East Coast Style Sale



Loa-De-Mede Bridgestone Lottie VG 2Yr (MS:86)

2-00 P. 11,808 kg 4.1% 3.1% (294-325-285)

She sells

28

LOA-DE-MEDE BRIDGESTONE LOTTIE

HOCANF13823806 B&W B: 27 Sep 2020
 VG-85-2 YR-CAN
 MS:86 (FA: 6 RAH: 8 RAW:8) F&L: 84 DS: 87 RP: 89
 CAN-EBV Apr* 23 47%/Rel LPI 2871/42%
 KG M 1360/92% F 44/79% %F-0.06 PRO\$
 MR 97 P 48/93% %P 0.01 939
 CAN-EBV Apr* 23 46%/Rel CONF 4/65%
 MS 2 F&L 0 DS 6 RP 6

02-00	P251	11808	487	4.1	368	3.1
	PBCA	294	325		285	
1	LACT:	9806	416	4.2	304	3.1
	Avg BCA:	M294	F325(0)	P285		

Consigned By:
 LOA-DE-MEDE FARMS LTD
 Tel: 289-830-2879 Fax: 905-620-0784

FALL 2-YR-OLD

WALNUTLAWN BRIDGESTONE PB

HOCANM12508193 B&W *A 2A2*CDC*CVF*RDF*BYF*
 CAN-GEVB Apr* 23 95%/Rel GLPI 3354/90%
 KG M 1826/92% F 43/50% %F-0.22 PRO\$
 MR 101 P 69/92% %P 0.06 2109
 CAN-GEVB Apr* 23 92%/Rel CONF 8/94%
 MS 4 F&L 5 DS 9 RP 7
 Progeny Data: 374 Daus: 81.00% GP+
 OEX 45VG 261GP 67G 1F
 275 DAUS ME AVG: 13051 519 4.0 427 3.3
 AVG BCA: M247 F 266 P 258

WESTCOAST LIGHTHOUSE PB

HOCANM12283286 B&W *A 2A2*CVF*RDF*BYF*BLF*
 CAN-GEVB Apr* 23 99%/Rel GLPI 3313/97%
 KG M 714 F 52 %F 0.20 P 38 %P 0.11
 CAN-GEVB Apr* 23 98%/Rel CONF 7

WALNUTLAWN ABBOTT BREE PB

HOCANF12508114 B&W *A 2A2 ET B: 19 Jul 2016
 EX-90-4 YR-CAN 8*(0/40)
 04-07 305 17461 658 3.8 573 3.3
 365 20052 763 3.8 670 3.3
 BCA 339 348 356
 3 LACT: 57228 2285 4.0 2031 3.5 KG

WESTENRADE ALTASPRING PB

HONLDM949033666 B&W *POF*A2A2*CDF*CVF*RDF*
CALBRETT DISTINCTION LOLITA PB
 HOCANF 108842578 B&W *A 1A2 ET B: 12 Mar 2014
 GP-83-2 YR-CAN

WILLSBRO ABBOTT PB

HOGBRM388380500583 B&W *A2A2*CDC*CVF*BYF*

WALNUTLAWN DOORMAN BREANNA PB

HOCANF11776000 B&W ET B: 15 Aug 2013
 VG-88-4 YR-CAN 4*(0/20)

LOA-DE-MEDE SMOKIN LAUREN PB

HOCANF12259097 B&W B: 07 Jun 2015
 EX-90-4 YR-CAN
 MS:91 (FA: 6 RAH: 8 RAW:8) F&L: 91 DS: 87 RP: 90
 CAN-EBV Apr* 23 67%/Rel LPI 2188/53%
 KG M 536/63% F 3/32% %F-0.16 PRO\$
 MR 94 P 16/53% %P-0.02 -772
 CAN-EBV Apr* 23 50%/Rel CONF 1/35%
 MS 1 F&L - 4 DS 4 RP 6
 03-02 300 10988 450 4.1 357 3.3
 BCA 249 273 248
 04-03 305 13490 549 4.1 448 3.3
 BCA 263 286 275
 05-03 97 5373 241 4.5 160 3.0
 4 LACT: 41289 1667 4.0 1342 3.3 KG
 Avg BCA: M264(21) F278(19) P269(23)

MISTY SPRINGS SMOKIN PB

HOCANM9979605 B&W *A 2A2*CVF*RDF*BYF*BLF*D
 CAN-GEVB Apr* 23 99%/Rel GLPI 2352/98%
 KG M 629 F 55 %F 0.25 P 29 %P 0.05
 CAN-GEVB Apr* 23 99%/Rel CONF 2

LOA-DE-MEDE SID LORETTA PB

HOCANF11699740 B&W B: 08 Jun 2013
 VG-88-4 YR-CAN 1*(8/0)
 02-11 284 10124 372 3.7 329 3.3
 BCA 233 231 237
 03-11 276 10120 379 3.8 327 3.2
 BCA 212 215 215
 05-01 19 759 32 4.2 20 2.6
 4 LACT: 29486 1113 3.8 945 3.2 KG
 Avg BCA: M224(9) F228(-5) P226(8)

COMESTAR LAVANGUARD PB

HOCANM103974966 B&W *A 2A2*CVF*BYF*BLF ET
 GP-83-4 YR-CAN ST* 11

MISTY SPRINGS FBI SUZANNE PB

HOCANF 7866441 B&W ET B: 23 Jan 2006
 VG-87-2 YR-CAN 4*(0/23)

PINE-TREE SID-ET PB

HOUSAM62175895 B&W *POF*A 1A2*CVF*RDF*BYF*
 VG-86-2 YR-CAN ST* 10

LOA-DE-MEDE SHOWTIME LEATRIX PB

HOCANF 11209959 B&W B: 28 Mar 2011
 GP-81-2 YR-CAN
 02-02 189 4434 125 2.8 137 3.1
 1 LACT: 4434 125 2.8 137 3.1 KG

East Coast Style Sale



Knonaudale Jasmine EX-96 4E 12*

Res. All-Canadian 2017 & 2nd Longtime prod. *Regal* 2017
Grand Champion Autumn Opportunity Show 2017
2nd Dam



Knonaudale Muddy EX-94 4E 8*

Res. All-Ontario 2018
Grand Champion Stormont 2018 & 2017
Dam

29

KNONAUDALE MUD FOREVER

HOCANF14593970 B&W ET B: 14 Mar 2023
CAN-PA Apr* 23 46%Rel PA LPI 3044/45%
KG M 259/48% F 26/60% %F 0.14 PRO\$
MR 101 P 22/64% %P 0.10 1221
CAN-PA Apr* 23 45%Rel CONF 10/97%
MS 8 F&L 7 DS 6 RP 6

Consigned By:
KNONAUDALE FARMS INC
Tel: 613-987-5474

SPRING CALF

4th- 7th Maternal Dam
KNONAUDALE ANNA VG-88-5 YR-CAN 4*
KNONAUDALE TOODIE GP- 83-2 YR-CAN 4*
KNONAUDALE PERPETUA VG- 87-5 YR-CAN 6*
KNONAUDALE LIZ VG-88-6 YR-CAN 5*

FARNEAR DELTA-LAMBDA-ET PB

HO840 M3125993715 B&W *POF*A 1A2*CDF*CVF*RD
CAN-GEVB Apr* 23 99%Rel GLPI 3689/97%
KG M 1251/78% F 61/71% %F 0.10 PRO\$
MR 103 P 57/82% %P 0.11 3004
CAN-GEVB Apr* 23 98%Rel CONF 14/99%
MS 10 F&L 12 DS 6 RP 7
Progeny Data: 2366 Daus: 89.00% GP+
78EX 857VG 1178GP 250G 3F
2122 DAUS ME AVG: 13404 541 4.0 439 3.3
AVG BCA: M253 F 277 P 265

MR MOGUL DELTA 1427-ET PB

HOUSAM72128216 B&W *A 1A2*CDF*CVF*RDF*BYF*
CAN-GEVB Apr* 23 99%Rel GLPI 3143/98%
KG M 805 F 50 %F 0.16 P 30 %P 0.02
CAN-GEVB Apr* 23 99%Rel CONF 3

EDG LORETTE UNO 2198-ET

HOUSAF72437745 ET B: 25 Apr 2013
EX-91-5 YR-USA
04-02 305 13821 562 4.1 489 3.5
330 14361 585 4.1 512 3.6
3 LACT: 39735 1518 3.8 1431 3.6 KG

MOUNTFIELD SSI DCY MOGUL-ET PB

HO840 M3006972816 B&W *POF*A 1A2*CDF*CVF*RD
EX-93-7 YR-USA EXTRA* 15

MISS OCD ROBST DELICIOUS-ET PB

HO840 F3006989479 B&W ET B: 28 Jan 2011
VG-87-3 YR-USA

AMIGHETTI NUMERO UNO ET PB

HOITAM17990915143 B&W *POF*A 1A2*CVF*RDF*B
EX-90-3 YR-HUN ST* 15

VELTHUIS SNOWMAN LORRETTE-ETS PB

HOCANF11294716 B&W ETM B: 19 Apr 2011
VG-86-3 YR-USA

REGANCREST-MR DRHAM SAM-ET PB

HOUSAM207184639 B&W *A2A2*CVF*RDF*BLF ET
PINE-TREE FINLEY MINNIE-ET PB

HOUSAF61733050 B&W ET B: 24 Jan 2004
EX-90-6 YR-USA EX- 91-7 YR-CAN DOM 10*(0/50)

BRAEDAILE GOLDWYN PB

HOCANM10705608 B&W *A 1A2*CDC*CVF*BYF*BLF
GP-84-8 YR-CAN GM 12 EXTRA* 05

KNONAUDALE ELSY PB

HOCANF8823985 B&W ET B: 20 Sep 2004
EX-92-2 E-USA 7*(0/35)

02-02 305 9805 356 3.6 323 3.3
365 11573 425 3.7 389 3.4
BCA 234 231 243

2 LACT: 31310 1104 3.5 1054 3.4 KG
Avg BCA: M234 (16) F231 (1) P243 (17)

2ND SR. 2-YR MAXVILLE SPRING 2006 2007
2ND SR. 2-YR STORMONT 2007

3RD SR. CALF STORMONT 2005

KNONAUDALE MUDDY PB

HOCANF11225527 B&W *A 1A2*AB*VRF*CDF*RDF*B
EX-94-4 E-CAN 8*(0/41)
MS:94 (FA: 8 RAH: 7 RAW:8) F&L: 95 DS: 93 RP: 94
CAN-GEVB Apr* 23 84%Rel GLPI 2397/81%
KG M-732/7% F-8/21% %F 0.18 PRO\$
MR 98 P-14/11% %P 0.09 -454
CAN-GEVB Apr* 23 81%Rel CONF 7/88%
MS 7 F&L 1 DS 5 RP 4
03-05 305 13828 540 3.9 446 3.2
BCA 285 298 288
07-11 305 15567 676 4.3 511 3.3
365 17767 782 4.4 598 3.4
BCA 305 361 321
6 LACT: 89994 4086 4.5 3139 3.5 KG
Avg BCA: M261 (18) F309 (46) P277 (26)

PINE-TREE SID-ET PB

HOUSAM62175895 B&W *POF*A 1A2*CVF*RDF*BYF*
VG-86-2 YR-CAN ST* 10
CAN-GEVB Apr* 23 99%Rel GLPI 1885/99%
KG M-1016 F-29 %F 0.09 P-32 %P 0.02
CAN-GEVB Apr* 23 99%Rel CONF 3

KNONAUDALE JASMINE PB

HOCANF8994601 B&W ET B: 25 Jan 2009
EX-96-4 E-CAN 12*(17/43)
06-07 305 12385 639 5.2 444 3.6
BCA 236 324 267
08-02 305 13591 664 4.9 451 3.3
365 15242 746 4.9 519 3.4
BCA 261 349 280
6 LACT: 77382 3518 4.5 2747 3.5 KG
Avg BCA: M238 (21) F288 (55) P261 (39)

1 Superior Lactations

RES. ALL-ONTARIO Mature Cow 2018

GRAND STORMONT 2017 2018

RES. GRAND STORMONT 2016

4TH 5 Year old ONTARIO SUMMER 2017

1 Superior Lactations

RES. ALL-CANADIAN Longtime Production 2017

HM. ALL-ONTARIO Mature Cow 2015

GRAND AUTUMN OPP 2017

GRAND NORTHUMBERLAND 2017 & RES. GRAND 2013

GRAND STORMONT 2014

East Coast Style Sale



Knonaudale Jasmine EX-96 4E 12*

Res. All-Canadian 2017 & 2nd Longtime prod. *Real* 2017
Grand Champion Autumn Opportunity Show 2017
2nd Dam

30

KNONAUDALE SHES ALL THAT

HOCANF14593976 R&W ET B: 08 Apr 2023
CAN-PA Apr* 23 38%Rel PA LPI 2723/36%
KG M-512/13% F- 4/25% %F 0.14 PRO\$
MR 100 P- 6/19% %P 0.09 748
CAN-PA Apr* 23 36%Rel CONF 10/97%
MS 8 F&L 10 DS 2 RP 5

Consigned By:
KNONAUDALE FARMS INC
Tel: 613-987-5474

SPRING CALF

4th- 7th Maternal Dam
KNONAUDALE ANNA VG-88-5 YR-CAN 4*
KNONAUDALE TOODIE GP- 83-2 YR-CAN 4*
KNONAUDALE PERPETUA VG-87-5 YR-CAN 6*
KNONAUDALE LIZ VG-88-6 YR-CAN 5*

FARNEAR ALTITUDE-RED-ET PB

HO 840 M 3128013348 R&W *A 1A2*CDF*CVF*BYF*BLF
CAN-GEBV Apr* 23 95%Rel GLPI 2772/90%
KG M-393/11% F- 10/7% %F 0.05 PRO\$
MR 101 P- 3/8% %P 0.08 967
CAN-GEBV Apr* 23 93%Rel CONF 11/98%
MS 10 F&L 10 DS - 1 RP 4
Progeny Data: 260 Daus: 95.00% GP+
0EX 108VG 140GP 12G 0F
240 DAUS ME AVG: 12162 486 4.0 400 3.3
AVG BCA: M 230 F 249 P 242

MR LR EDG ARVIS 18196-ET PB

HO 840M3125201960 B&W *A 1A1*RDC*CDF*CVF*BY
CAN-GEBV Apr* 23 99%Rel GLPI 2531/97%
KG M-560 F 15 %F 0.33 P 6 %P 0.21
GMACE Apr* 23 92%Rel CONF 7

MS FARNEARTBR ARIA ADLER-ET PB

HOUSAF72437575 B&W *RDC B:02 Mar 2013

S-S-I MOGUL DEFENDER-ET PB

HO840M3009554569 B&W *POF*A1A1*CVF*RDF*BY
MS APPLES UNO ARMANA-ET PB
HOUSAF72227621 B&W *RDC*CVF*BLF*DPF ET
EX-94-2 E-USA

DE-SU BKM MCCUTCHEN 1174-ET PB

HOUSAM 69990138 B&W *POF*A 1A2*CDF*CVF*RDF*
EX-93-4 YR-USA ST* 15

MS APPLES ARIA-ET PB

HOUSAF69822241 B&W *RDC*CVF B: 02 Dec 2010
EX-92-4 YR-USA

KINGSWAY SNAZZY JAZZY PB

HOCANF13498832 B&W *RDC ET B: 03 Mar 2020
VG-85-2 YR-CAN
MS:86 (FA: 7 RAH: 7 RAW:6) F&L: 83 DS: 85 RP: 87
CAN-EBV Apr* 23 56%Rel LPI 2634/52%
KG M-630/10% F 1/30% %F 0.23 PRO\$
MR 99 P- 9/16% %P 0.10 398
CAN-EBV Apr* 23 53%Rel CONF 9/95%
MS 6 F&L 9 DS 5 RP 5
01-11 165 5684 237 4.2 186 3.3
1 LACT: 5684 237 4.2 186 3.3 KG

DYMENTHOLM MR APPLES AVALANCHE PB

HOCANM11957107 B&W *RDC*CVC*BYF*BLF*DPF MB
CAN-GEBV Apr* 23 99%Rel GLPI 2531/97%
KG M-398 F- 22 %F 0.06 P- 13 %P 0.00
CAN-GEBV Apr* 23 98%Rel CONF 13

KNONAUDALE JASMINE PB

HOCANF8994601 B&W ET B: 25 Jan 2009
EX-96-4 E-CAN 12*(17/43)
08-02 305 13591 664 4.9 451 3.3
365 15242 746 4.9 519 3.4
BCA 261 349 280
6 LACT: 77382 3518 4.5 2747 3.5 KG
Avg BCA: M238 (21) F288 (55) P261 (39)
1 Superior Lactations
RES. ALL-CANADIAN Longtime Production 2017
HM. ALL-ONTARIO Mature Cow 2015
GRAND AUTUMN OPP.2017
GRAND NORTHUMBERLAND 2017 & RES GRAND. 2013
GRAND STORMONT 2014

DE-SU BKM MCCUTCHEN 1174-ET PB

HOUSAM 69990138 B&W *POF*A 1A2*CDF*CVF*RDF*
EX-93-4 YR-USA ST* 15
KHW REGMENT APPLE C-RED-ETN PB
HOUSAF70244494 R&W *CVC ETA B: 27 Sep 2010
VG-89-3 YR-CAN 2*(5/5)

BRAEDAILE GOLDWYN PB

HOCANM10705608 B&W *A 1A2*CDC*CVF*BYF*BLF
GP-84-8 YR-CAN GM'12 EXTRA' 05

KNONAUDALE ELSY PB

HOCANF8823985 B&W ET B: 20 Sep 2004
EX-92-2 E-USA 7*(0/35)
02-02 305 9805 356 3.6 323 3.3
365 11573 425 3.7 389 3.4
BCA 234 231 243
2 LACT: 31310 1104 3.5 1054 3.4 KG
Avg BCA: M234 (16) F231 (1) P243 (17)
2ND SR. 2-YR MAXVILLE SPRING 2007
2ND SR. 2-YR STORMONT 2007
2ND SR. 1-YR MAXVILLE SPRING 2006
3RD SR. CALF STORMONT 2005

East Coast Style Sale



Knonaudale Jasmine EX-96 4E 12*

Res. All-Canadian 2017 & 2nd Longtime prod. *Regal* 2017
Grand Champion Autumn Opportunity Show 2017
2nd Dam

31

BRISMER ALTITUDE JOYRIDE

HOCANF120791876 R&W ET B: 04 Jan 2022
CAN-PA Apr* 23 45%Rel PA LPI 2555/42%
KG M-1288/1% F-23/10% %F 0.24 PRO\$
MR 98 P-26/4% %P 0.15 -51
CAN-PA Apr* 23 43%Rel CONF 11/98%
MS 10 F&L 8 DS 3 RP 5

Consigned By:
FERME BRI-MER INC
Tel: 450-373-7378 Fax: 450-373-7378

4th- 7th Maternal Dam
KNONAUDALE ANNA VG-88-5 YR-CAN 4*
KNONAUDALE TOODIE GP-83-2 YR-CAN 4*
KNONAUDALE PERPETUA VG-87-5 YR-CAN 6*
KNONAUDALE LIZ VG-88-6 YR-CAN 5*

DUE NOV. 13, 2023 TO LUCK-E ADVANCER - ULTRASOUND FEMALE

FARNEAR ALTITUDE-RED-ET PB

HO840 M3128013348 R&W *A 1A2*CDF*CVF*BYF*BL
CAN-GEBV Apr* 23 95%Rel GLPI 2772/90%
KG M-393/11% F-10/7% %F 0.05 PRO\$
MR 101 P-3/8% %P 0.08 967
CAN-GEBV Apr* 23 93%Rel CONF 11/98%
MS 10 F&L 10 DS -1 RP 4
Progeny Data: 260 Daus: 95.00% GP+
0EX 108VG 140GP 12G 0F
240 DAUS ME AVG: 12162 486 4.0 400 3.3
AVG BCA: M230 F 249 P 242

MR LR EDG ARVIS 18196-ET PB

HO840 M3125201960 B&W *A 1A1*RDC*CDF*CVF*BY
CAN-GEBV Apr* 23 97%Rel GLPI 2195/93%
KG M-560 F 15 %F 0.33 P 6 %P 0.21
GMACE Apr* 23 92%Rel CONF 7

MS FARNEARTBR ARIA ADLER-ET PB

HOUSAF72437575 B&W *RDC B:02 Mar 2013

S-S-I MOGUL DEFENDER-ET PB

HO840M3009554569 B&W *POF*A1A1*CVF*RDF*BY

MS APPLES UNO ARMANA-ET PB

HOUSAF72227621 B&W *RDC*CVF*BLF*DPF ET
EX-94-2 E-USA

DE-SU BKM MCCUTCHEN 1174-ET PB

HOUSAM 69990138 B&W *POF*A 1A2*CDF*CVF*RDF*
EX-93-4 YR-USA ST* 15

MS APPLES ARIA-ET PB

HOUSAF69822241 B&W *RDC*CVF B: 02 Dec 2010
EX-92-4 YR-USA

KINGSWAY AWESOME JOPLIN PB

HOCANF13279783 B&W *RDC ETM B: 18 Oct 2019
VG-86-3 YR-CAN
MS:86 (FA: 8 RAH: 9 RAW:7) F&L: 87 DS: 86 RP: 87
CAN-GEBV Apr* 23 83%Rel GLPI 2293/80%
KG M-2183/0% F-37/4% %F 0.42 PRO\$
MR 95 P-48/0% %P 0.21 -1126
CAN-GEBV Apr* 23 80%Rel CONF 11/98%
MS 9 F&L 5 DS 6 RP 6
02-01 302 7774 358 4.6 284 3.7
BCA 189 236 217
03-02 P181 9348 412 4.4 367 3.9
PBCA 200 240 246
2 LACT: 13875 617 4.4 514 3.7 KG
Avg BCA: M195(- 77) F238(- 33) P232(- 56)

LUCK-E AWESOME-RED PB

HOUSAM72186769 R&W *A 1A1*CDF*CVC*BYF*BLF*
EX-96-4 E-CAN 12*(17/43)
KG M-1171 F-46 %F-0.01 P-43 %P-0.03
CAN-GEBV Apr* 23 94%Rel CONF 11

KNONAUDALE JASMINE PB

HOCANF8994601 B&W ET B: 25 Jan 2009
EX-96-4 E-CAN 12*(17/43)
06-07 305 12385 639 5.2 444 3.6
BCA 236 324 267
08-02 305 13591 664 4.9 451 3.3
365 15242 746 4.9 519 3.4
BCA 261 349 280
6 LACT: 77382 3518 4.5 2747 3.5 KG
Avg BCA: M238(21) F288(55) P261(39)
1 Superior Lactations
RES. ALL-CANADIAN Longtime Production 2017
HM. ALL-ONTARIO Mature Cow 2015
GRAND AUTUMN OPP.2017
GRAND NORTHUMBERLAND 2017 & RES. GRAND 2013
GRAND STORMONT 2014

APPLES ABSOLUTE-RED-ET PB

HOUSAM 139358472 R&W *A 1A2*CDF*CVC*BYF*BLF
EX-94-5 YR-USA ST* 13

LUCK-E ADVENT ASIA-ET PB

HOUSAF63437444 B&W *RDC*BLF*DPF ET
EX-94-2 E-USA 2*(0/10)

BRAEDAILE GOLDWYN PB

HOCANM10705608 B&W *A 1A2*CDF*CVF*BYF*BLF
GP-84-8 YR-CAN GM'12 EXTRA' 05

KNONAUDALE ELSY PB

HOUSAF8823985 B&W ET B: 20 Sep 2004
EX-92-2 E-USA 7*(0/35)
02-02 305 9805 356 3.6 323 3.3
365 11573 425 3.7 389 3.4
BCA 234 231 243
2 LACT: 31310 1104 3.5 1054 3.4 KG
Avg BCA: M234(16) F231(1) P243(17)
2ND SR. 2-YR MAXVILLE SPRING 2007
2ND SR. 2-YR STORMONT 2007 & 3RD SR. CALF 2005
2ND SR. 1-YR MAXVILLE SPRING 2006

East Coast Style Sale



Comestar Jasper Alany's VG-87 2Yr

3rd Sr. 2-Yr-Old Victoriaville 2013
4th Dam



Stanlee Storm Allison EX-94-3E 6*

Res. Grand Champion *Royal* 2004
6th Dam

32

COMESTAR ALYSKA ALLIGATOR

HOCANF121298095 B&W ET B: 15 Mar 2023
*A1A2*AE
CAN-GPA Apr* 23 85%Rel GPA LPI 3209/82%
KG M 136/41% F 53/86% %F 0.44 PRO\$
MR 99 P 22/64% %P 0.14 1444
CAN-GPA Apr* 23 82%Rel CONF 12/99%
MS 11 F&L 9 DS 7 RP 2

Consigned By:
COMESTAR HOLSTEIN
Tel: 819-758-8688 Fax: 819-758-6896

SPRING CALF

ALLIGATOR FROM STORM ALLISON FAMILY

4th-6th Maternal Dam
COMESTAR JASPER ALANY'S VG-87-2 YR-CAN 3*
COMESTAR ALYS GOLDWYN 3*
STANLEE STORM ALLISON EX-94-3E-CAN 6*

STANTONS ALLIGATOR-ET PB

HO840M3128769279 B&W *A 1A2*CVF*BYF*BLF ET
VG-87-2 YR-CAN
F&L: 86 DS: 86 RP: 82
CAN-GEBV Apr* 23 99%Rel GLPI 3622/97%
KG M 1234/77% F 58/68% %F 0.09 PRO\$
MR 105 P 42/60% %P 0.00 2568
CAN-GEBV Apr* 23 99%Rel CONF 14/99%
MS 11 F&L 12 DS 7 RP 4
Progeny Data: 3449 Daus: 84.00% GP+
22EX 739VG 2154 GP 515 G 19F
3227 DAUS ME AVG: 13082 527 4.0 420 3.2
AVG BCA: M247 F 270 P 254

MORNINGVIEW MCC KINGBOY-ET PB

HOUSAM72044077 B&W *POF*A 2A2*CDF*CVF*RDF*
EX-92-4 YR-USA ST* 17
CAN-GEBV Apr* 23 99%Rel GLPI 2924/99%
KG M 1096 F 17 %F-0.21 P 30 %P-0.05
CAN-GEBV Apr* 23 99%Rel CONF 5

STANTONS MCCUTCHEN 1174 AGREE PB

HOCANF11696367 B&W ET B: 13 Feb 2013
VG-88-4 YR-CAN 15*(4/71)
02-00 305 11791 527 4.5 383 3.3
365 13854 626 4.5 459 3.3
BCA 301 363 309
2 LACT: 42530 1950 4.6 1468 3.5 KG

DE-SU BKM MCCUTCHEN 1174-ET PB

HOUSAM 69990138 B&W *POF*A 1A2*CDF*CVF*RDF*
EX-93-4 YR-USA ST* 15
MORNINGVIEW SUPER MEGAN-ET PB
HOUSAF 68654508 B&W *BYF ET B: 03 Sep 2010
EX-91-4 YR-USA

DE-SU BKM MCCUTCHEN 1174-ET PB

HOUSAM 69990138 B&W *POF*A 1A2*CDF*CVF*RDF*
EX-93-4 YR-USA ST* 15
STANTONS OBSERVER EXTREME PB
HOCANF 11230598 B&W ET B: 17 Jan 2011
VG-85-2 YR-CAN 11*(0/55)

COMESTAR ALYS UNIX PB

HOCANF120015624 B&W B: 13 May 2019
VG-87-2 YR-CAN
MS:88 (FA: 9 RAH: 8 RAW:7) F&L: 88 DS: 84 RP: 87
CAN-EBV Apr* 23 55%Rel LPI 3036/47%
KG M 11/35% F 23/57% %F 0.19 PRO\$
MR 96 P 19/59% %P 0.15 1067
CAN-EBV Apr* 23 47%Rel CONF 13/99%
MS 11 F&L 9 DS 4 RP 7
01-10 305 11476 493 4.3 409 3.6
365 13287 581 4.4 480 3.6
BCA 309 360 344
1 LACT: 17145 756 4.4 623 3.6 KG
Avg BCA: M809(46) F360(70) P344(67)
1 Superior Lactations

CROTEAU LESPERRON UNIX PB

HOCANM107567492 B&W *POF*A 1A1*CDF*CVF*RDF
EX-96-7 YR-CAN ST* 17
CAN-GEBV Apr* 23 99%Rel GLPI 2828/99%
KG M 457 F 9 %F-0.08 P 9 %P-0.06
CAN-GEBV Apr* 23 99%Rel CONF 9

COMESTAR ALANY'S SOLOMON PB

HOCANF110334878 B&W B: 06 Jun 2017
VG-87-3 YR-CAN 1*(7/0)
02-11 305 11448 482 4.2 419 3.7
BCA 263 299 301
04-03 104 4464 203 4.6 149 3.3
3 LACT: 30286 1338 4.4 1113 3.7 KG
Avg BCA: M276 F317(0) P312

AMIGHETTI NUMERO UNO ET PB

HOITAM17990915143 B&W *POF*A 1A2*CVF*RDF*B
EX-90-3 YR-HUN ST* 15

REGAN-ALH DOMAIN DAYA-ET PB

HOUSAF 66625459 B&W ET B: 01 Sep 2010
EX-93-3 E-CAN 17*(0/85)

WALNUTLAWN SOLOMON PB

HOCANM11775998 B&W *POF*A2A2*CVF*RDF*BYF*
COMESTAR ALANYSA ATWOOD PB
HOCANF108529875 B&W ET M B: 04 Dec 2013
EX-90-4 YR-CAN
03-06 303 12466 592 4.8 403 3.2
BCA 271 348 272
3 LACT: 34711 1522 4.5 1094 3.2 KG
Avg BCA: M276(-22) F336(16) P278(-37)
2ND SR. 2-YR VICTORIAVILLE 2016

East Coast Style Sale



Maifield Unix Zizi
She sells

33

MAIFIELD UNIX ZIZI

HOCANF13934797 B&W B: 11 Jan 2021
GP-82-2 YR-CAN
MS:86 (FA: 7 RAH: 7 RAW:7) F&L: 81 DS: 77 RP: 84
CAN-PA Apr* 23 40%Rel PA LPI 2596/37%
KG M 86/39% F 0/29% %F-0.03 PRO\$
MR 98 P 0/27% %P-0.03 372
CAN-PA Apr* 23 38%Rel CONF 6/82%
MS 6 F&L 2 DS 1 RP 6

02-01 P125 8427 404 4.8 269 3.2
PBCA 214 277 215
1 LACT: 3786 165 4.4 117 3.1 KG
Avg BCA: M214 F277(0) P215

4th- 5th Maternal Dam
FRICOSONS COUNSELOR ZORO VG-88-9 YR-CAN
BIRCHWIND RAIDER ZAZU EX- 907E-CAN 3*

WINTER 2-YR-OLD

Consigned By:
ALMET FARMS LTD
Tel: 905-263-2250

CROTEAU LESPERRON UNIX PB

HOCANM107567492 B&W *POF*A 1A1*CDF*CVF*RDF
EX-96-7 YR-CAN ST' 17
F&L: 94 DS: 97 RP: 96
CAN-GEVBV Apr* 23 99%Rel GLPI 2828/99%
KG M 457/42% F 9/17% %F-0.08 PRO\$
MR 95 P 9/16% %P-0.06 875
CAN-GEVBV Apr* 23 99%Rel CONF 9/96%
MS 8 F&L 6 DS 1 RP 6
Progeny Data: 12240 Daus: 87.00% GP+
386EX 4159 VG 6189 GP 1465 G 41F
12919 DAUS ME AVG: 12796 504 3.9 407 3.2
AVG BCA: M242 F 258 P 246

AMIGHETTI NUMERO UNO ET PB

HOITAM 17990915143 B&W *POF*A 1A2*CVF*RDF*PB
EX-90-3 YR-HUN ST' 15
CAN-GEVBV Apr* 23 99%Rel GLPI 2812/99%
KG M-857 F 32 %F 0.57 P-12 %P 0.13
CAN-GEVBV Apr* 23 99%Rel CONF 3
REGAN-ALH DOMAIN DAYA-ET PB
HOUSAF66625459 B&W ET B: 01 Sep 2010
EX-93-3 E-CAN 17*(0/85)
10-02 305 21066 887 4.2 709 3.4
365 23415 1003 4.3 801 3.4
BCA 397 457 430
5 LACT: 114862 4923 4.3 4157 3.6 KG

LONG-LANGS OMAN OMAN-ET PB

HOUSAM135746776 B&W *CVF*BYF*BLF*DPF ET
VG-85-4 YR-USA EXTRA' 12 GM' 10
AMIGHETTI SHOTTLE AVE PB
HOITAF17990346074 B&W B: 01 Mar 2006
VG-89-ITA

RONELEE TOYSTORY DOMAIN-ET PB

HOUSAM137974489 B&W *A 2A2*CVF*BYF*BLF*DPF
EX-90-3 YR-USA

REGAN-ALH G DESTINI-ET PB

HOUSAF62497024 B&W ET B: 25 Mar 2006
VG-88-5 YR-USA GMD DOM7*(0/35)

MAIFIELD HIGH OCTANE ZINNIA PB

HOCANF12699308 B&W B: 06 Aug 2017
EX-92-5 YR-CAN
MS:92 (FA: 8 RAH: 5 RAW:8) F&L: 91 DS: 92 RP: 92
CAN-EBV Apr* 23 60%Rel LPI 2352/51%
KG M-285/21% F-9/20% %F 0.01 PRO\$
MR 102 P-9/16% %P 0.00 -141
CAN-EBV Apr* 23 54%Rel CONF 3/55%
MS 3 F&L - 2 DS 1 RP 7
03-05 305 12163 486 4.0 388 3.2
BCA 255 278 257
05-06 P130 13879 545 3.9 435 3.1
PBCA 264 282 265
3 LACT: 32392 1321 4.1 1053 3.3 KG
Avg BCA: M251(12) F276(21) P256(19)

STANTONS HIGH OCTANE PB

HOCANM11696704 B&W *A 1A2*CVF*BYF*BLF*DPF*
EX-93-3 YR-CAN ST' 17
CAN-GEVBV Apr* 23 99%Rel GLPI 2718/99%
KG M 1320 F 13 %F-0.31 P 22 %P-0.17
CAN-GEVBV Apr* 23 99%Rel CONF 6

MAIFIELD AFTERSHOCK ZOE PB

HOCANF12037711 B&W B: 01 Jun 2014
EX-90-5 YR-CAN
04-06 301 12108 446 3.7 373 3.1
BCA 230 230 225
05-05 305 12256 470 3.8 373 3.0
BCA 225 233 219
5 LACT: 46501 1783 3.8 1441 3.1 KG
Avg BCA: M214(- 20) F215(- 34) P207(- 27)

DE-SU BKM MCCUTCHEN 1174-ET PB

HOUSAM69990138 B&W *POF*A 1A2*CDF*CVF*RDF*
EX-93-4 YR-USA ST' 15

MS CHASSITY OBS CLAIRE-ET PB

HOUSAF141008075 B&W ET B: 18 Dec 2010
VG-87-2 YR-CAN 24*(0/121)

MS ATLEES SHT AFTERSHOCK-ET PB

HOUSAM65249839 B&W *A 1A1*CDF*CVF*BYF*BLF*
EX-92-7 YR-USA ST' 12

FRICOSONS ALBERT ZORO PB

HOCANF11109688 B&W B: 21 Jan 2010
GP-82-3 YR-CAN
03-01 305 7794 285 3.7 257 3.3
326 8200 304 3.7 275 3.4
BCA 169 169 175
2 LACT: 9773 354 3.6 320 3.3 KG
Avg BCA: M169(- 8) F169(- 4) P175(- 1)

East Coast Style Sale



ABF September Cheese EX-94 2*

Res. All-Canadian & Res. All-American 2008-2009
H.M. Intermediate Champion *Royal* 2009
5th Dam

34

ROTALY DESTINY CERISE

HOCANF121154913 B&W B: 28 Mar 2023
CAN-PA Apr* 23 33%Rel PA LPI 3072/31%
KG M 348/53% F 37/73% %F 0.20 PRO\$
MR 102 P 28/73% %P 0.13 1507
CAN-PA Apr* 23 31%Rel CONF 7/88%
MS 6 F&L 7 DS 3 RP 4

Consigned By:
ROCK HEBERT & NATHALIE DUMAIS
Tel: 418-492-5148 Fax: 418-492-5812

SPRING CALF

4th-9th Maternal Dam
ABF FINAL CUT CHEDDAR NC
ABF SEPTEMBER CHEESE EX-94-CAN 2*
COMBINATION CHESSIE JEAN EX-CAN 17*
COMBINATION TAB JEAN VG-87-4YR-CAN 14*
LOVAL SHEIK JEN VG-87-4YR-CAN 9*
LOVAL ADMIRAL JEAN VG-86-4YR-CAN

BLONDIN DESTINY PB

HOCANM111633697 B&W *A 2A2*CDF*CVF*RDF*BYF
CAN-GPA Apr* 23 85%Rel GPA LPI 3182/81%
KG M 1003/67% F 51/60% %F 0.09 PRO\$
MR 102 P 48/69% %P 0.11 2057
CAN-GPA Apr* 23 82%Rel CONF 6/88%
MS 6 F&L 3 DS 3 RP 2
Progeny Data: 10 Daus: 90.00% GP+
0EX 5VG 4GP 1G 0F

PROGENESIS DROPKICK PB

HOCANM12452135 B&W *A 2A2*CVF*RDF*BYF*BLF*
CAN-GEV Apr* 23 99%Rel GLPI 2772/96%
KG M 652 F 31 %F 0.05 P 40 %P 0.14
CAN-GEV Apr* 23 98%Rel CONF -1

ENDCO SUPERHERO-ET PB

HO840M3129037603 B&W *A1A2*CVF*BYF*BLF*DPF
PROGENESIS KINGBOY DELIGHT PB
HOCANF109010983 B&W ET B:30 Oct 2014

PEAK HOTLINE-ET PB

HO840M3129128855 B&W *CVF*BYF*BLF*DPF ET
KINGS-RANSOM DELTA DESTINY
HO 840 F3129373845 B&W B: 28 Jun 2015
EX-92-4 YR-USA DOM

ROTALY ASHBY CHERRY PB

HOCANF 120300942 B&W ET B: 09 May 2021
VG-86-1 YR-CAN
MS:85 (FA: 7 RAH: 8 RAW:9) F&L: 87 DS: 87 RP: 84
CAN-PA Apr* 23 45%Rel PA LPI 2963/43%
KG M-302/20% F 22/56% %F 0.30 PRO\$
MR 102 P 9/41% %P 0.16 936
CAN-PA Apr* 23 44%Rel CONF 8/92%
MS 5 F&L 10 DS 2 RP 7

KINGS-RANSOM HOT DEBBIE-ET PB

HO 840 F 3142039845 B&W *POF*CDF*RDF*BLF*DPF
VG-85-2 YR-CAN 1*(0/6)
02-03 305 13865 697 5.0 475 3.4
365 16431 819 5.0 580 3.5
BCA 339 456 363
1 LACT: 36705 1903 5.2 1459 4.0 KG

ST GEN D-LAMBDA ASHBY-ET PB

HO 840M 3132353099 B&W *A 2A2*CDF*CVF*BYF*BL
CAN-GEV Apr* 23 97%Rel GLPI 3312/92%
KG M-658 F 64 %F 0.78 P 30 %P 0.43
CAN-GEV Apr* 23 94%Rel CONF 8

FARNEAR DELTA-LAMBDA-ET PB

HO840M3125993715 B&W *POF*A1A2*CDF*CVF*RD
CHARPENTIER SILVER ADELE PB
HOCANF109565459 B&W ET B:08 May 2015

KAY-BEN IMPRESSION CREME PB

HOUSAF 73902540 B&W *RDF*BLF*DPF
EX-93-4 E-CAN
05-07 305 16045 614 3.8 502 3.1
365 18503 714 3.9 587 3.2
BCA 317 330 316
06-10 305 14998 589 3.9 462 3.1
BCA 299 318 291
08-00 P264 17044 598 3.5 502 3.0
PBCA 326 308 304
6 LACT: 90242 3397 3.8 2869 3.2 KG
Avg BCA: M273 (16) F274 (2) P267 (4)

MONUMENT IMPRESSION-ET PB

HOUSAM 66382657 B&W *POF*A 2A2*CVF*RDF*BYF*
EX-95-9 YR-CAN ST 13
KAY-BEN ATWOOD CHEEZIT PB
HOUSAF 69552701 B&W B: 25 Jul 2011
EX-93-4 E-CAN 4*(15/7)
06-05 305 12945 527 4.1 401 3.1
365 14660 616 4.2 474 3.2
BCA 238 264 239
4 LACT: 58579 2413 4.1 1926 3.3 KG
Avg BCA: M235 (15) F253 (27) P236 (12)

East Coast Style Sale



Allegro Elude Firefly EX

5-02 365 16,252 kg 3.9% 3.5% (270-287-293)
2nd Dam

35

ALLEGRO BRAYDEN FLAME

HOCANF14319876 B&W B: 15 Sep 2022
*POR
CAN-PA Apr* 23 42%Rel PA LPI 2944/40%
KG M-200/24% F 31/66% %F 0.35 PRO\$
MR 100 P 12/47% %P 0.16 1125
CAN-PA Apr* 23 41%Rel CONF 9/95%
MS 7 F&L 7 DS 5 RP 6

Consigned By:
GREENOUGH FAMILY FARMS LTD
Tel: 902-757-3442 Fax: 902-757-3442

FALL HEIFER | POLLED

4th- 11th Maternal Dam
ALLEGRO BRAXTON LEAVE VG-85-2 YR-CAN 2*
QUALITY RAY LIYE VG-86-4 YR-CAN 2*
QUALITY MILAN LAYDEE EX-CAN
QUALITY R F LAYDEE EX-CAN 2*
QUALITY FUTURE LADY VG-88-2YR-CAN 7*
A PLUSHANSKI IJON FUTURE ET EX-2E-CAN 13*
A PLUSHANSKI VALIANT FRAN ET EX-4YR-USA 35*
PLUSHANSKI CHIEF FAITH EX-94-4E-USA

WALNUTLAWN BRAYDEN P PB

HOCANM13304125 B&W *A 2A2*RDC*CVF*BYF*
CAN-GPA Apr* 23 85%Rel GPA LPI 3042/81%
KG M 865/62% F 43/50% %F 0.09 PRO\$
MR 99 P 26/36% %P 0.02 1661
CAN-GPA Apr* 23 82%Rel CONF 7/91%
MS 7 F&L 3 DS 1 RP 6

COOMBOONA ZIPIT MIRAND-PP PB

HOAUSM1993596 B&W *POS*A 2A2*RDC*CDF*CVF*B
CAN-GEBV Apr* 23 99%Rel GLPI 2806/96%
KG M 275 F 21 %F 0.10 P-5 %P 0.10
CAN-GEBV Apr* 23 99%Rel CONF 7

WALNUTLAWN ABBOTT BREE PB

HOCANF12508114 B&W *A 2A2 ET B: 19 Jul 2016
EX-90-4 YR-CAN 8*(0/40)
04-07 305 17461 658 3.8 573 3.3
365 20052 763 3.8 670 3.3
BCA 339 348 356
3 LACT: 57228 2285 4.0 2031 3.5 KG

WALNUTLAWN SIDEKICK PB

HOCANM12508113 B&W *A 2A2*CDF*CVF*RDF*BYF*
VG-85-2 YR-CAN
CAN-GEBV Apr* 23 99%Rel GLPI 3042/98%
KG M-1562 F 9 %F 0.63 P-16 %P 0.32
CAN-GEBV Apr* 23 99%Rel CONF 15

ALLEGRO ELUDE FIREFLY PB

HOCANF12425982 B&W B: 30 Jun 2016
EX-90-5 YR-CAN
04-00 305 11950 461 3.9 400 3.4
BCA 255 263 265
05-02 305 13868 553 4.0 481 3.5
365 16252 632 3.9 564 3.5
BCA 270 287 293
3 LACT: 44793 1860 4.2 1548 3.5 KG
Avg BCA: M253 (28) F275 (25) P267 (32)

OCD ERASER ZIPIT-P-ET PB

HO840M3125170883 B&W *POC*A2A2*CVF*RDF*BY
CALBRETT KINGBOY MIRANDA P PB
HOCANF11715031 B&W *POC*A 2A2*RDC ET
EX-93-5 YR-CAN 7*(0/35)

WILLSBRO ABBOTT PB

HOGBRM388380500583 B&W *A2A2*CDC*CVF*BYF*
WALNUTLAWN DOORMAN BREANNA PB
HOCANF11776000 B&W ET B: 15 Aug 2013
VG-88-4 YR-CAN 4*(0/20)

WILLSBRO ABBOTT PB

HOGBRM388380500583 B&W *A2A2*CDC*CVF*BYF*
WALNUTLAWN MCCUTCHEN SUMMER PB
HOCANF11120480 B&W ET B: 11 Feb 2013
EX-94-2 E-CAN EX- 95-8 YR-USA 11*(7/48)

SILVERRIDGE V ELUDE PB

HOCANM11761809 B&W *A1A1*CVF*RDF*BYF*BLF*

ALLEGRO ARMANI FANTASY PB

HOCANF12010709 B&W B: 19 Sep 2014
EX-90-3 E-CAN
01-09 305 8594 375 4.4 298 3.5
345 9699 433 4.5 342 3.5
BCA 238 280 259
4 LACT: 33802 1426 4.2 1184 3.5 KG
Avg BCA: M215(- 14) F245(- 2) P231(- 2)

ALLEGRO SIDEKICK FIREBALL PB

HOCANF13388172 B&W *A 1A2*BE*VRF*CDF*RDF*B
VG-86-4 YR-CAN
MS:86 (FA: 8 RAH: 4 RAW:8) F&L: 85 DS: 88 RP: 83
CAN-GEBV Apr* 23 83%Rel GLPI 2842/80%
KG M-1265/1% F 19/52% %F 0.61 PRO\$
MR 101 P-3/23% %P 0.34 561
CAN-GEBV Apr* 23 80%Rel CONF 11/98%
MS 6 F&L 11 DS 8 RP 5
03-05 P274 11634 615 5.3 434 3.7
PBCA 250 351 287
2 LACT: 23464 1260 5.4 880 3.8 KG
Avg BCA: M256 (24) F362 (104) P295 (53)
1 Superior Lactations

East Coast Style Sale



Chanmar Adonis Miss Red EX-94 3E 2*

1st Mature Cow & Res. Grand Champion Renfrew 2022
Mat. Sister



Glaustar Jacot Majesty Red EX-93 (MS:94)

Res. Intermediate Champion Maxville 2019
H.M. All-Canadian R&W Jr. 2-Yr-Old 2019
Mat. Sister

36

GLAUSTAR MISS AMERICA RED

HOCANF12852939 R&W ET B: 06 Jan 2020
VG-86-3 YR-CAN
MS:85 (FA: 9 RAH: 7 RAW:6) F&L: 87 DS: 88 RP: 87
CAN-EBV Apr* 23 55%Rel LPI 2603/45%
KG M-673/9% F-2/27% %F 0.22 PRO\$
MR 94 P-4/22% %P 0.16 -70
CAN-EBV Apr* 23 45%Rel CONF 8/92%
MS 5 F&L 6 DS 7 RP 7

02-03	305	7413	322	4.3	270	3.6
	306	7431	323	4.4	270	3.6
	BCA	185	218		213	
1	LACT:	7431	323	4.3	270	3.6
	Avg BCA:	M185(-42)	F218(-20)	P213(-27)		

R&W SR. 3-YR-OLD | FRESH MAY 8TH 2023
BRED JULY 5TH 2023 TO SEXED ALPHA

Consigned By:
GLAUSTAR HOLSTEINS
Tel: 819-674-9853
LOOKOUT HOLSTEINS
Tel: 819-437-7552 Fax: 819-437-7552

4th- 6th Maternal Dam
NORTHERN-GLO RUBEN MACAROON VG-86-4 YR-USA
NORTHERN-GLO MACARENA-RED VG-85-4 YR-USA
NORTHERN-GLO MARCIA-RED-ET VG-87-5 YR-USA

LUCK-E AMERICA 684-ET PB

HOUSAM72186883 B&W *RDC*CDF*BLF*DPF ET
GMACE Apr* 23 85%Rel GMLPI 2448/82%
KG M-1073/2% F-33/1% %F 0.09 PRO\$
MR 98 P-17/3% %P 0.17 -267
GMACE Apr* 23 83%Rel CONF 11/98%
MS 7 F&L 8 DS 8 RP 8
Progeny Data: 87 Daus: 94.00% GP+
0EX 33VG 49GP 5G 0F

DYMENTHOLM MR APPLES AVALANCHE PB

HOCANM11957107 B&W *RDC*CVC*BYF*BLF*DPF MB
CAN-GEV Apr* 23 99%Rel GLPI 2531/97%
KG M-398 F-22 %F-0.06 P-13 %P 0.00
CAN-GEV Apr* 23 98%Rel CONF 13

LUCK-E ADVENT ASIA-ET PB

HOUSAF63437444 B&W *RDC*BLF*DPF ET
EX-94-2 E-USA 2*(0/10)
06-02 305 15958 792 5.0 521 3.3
365 18212 900 4.9 606 3.3
3 LACT: 51587 2637 5.1 1751 3.4 KG

SCIENTIFIC DESTROY-ET PB

HOUSAM138122625 B&W *RDC*CDC*CVF*BYF*BLF*
EX-92-8 YR-USA ST* 12
CAN-GEV Apr* 23 99%Rel GLPI 2424/98%
KG M-1175 F-38 %F 0.07 P-17 %P 0.19
CAN-GEV Apr* 23 99%Rel CONF -1

ROCKYMOUNTAIN RL MCINTOSH RED PB

HOCANF9902153 R&W ET B: 02 Mar 2009
VG-86-2 YR-CAN 4*(12/8)
02-02 305 10556 374 3.5 341 3.2
365 12539 451 3.6 414 3.3
BCA 270 258 273
03-06 65 1975 91 4.6 71 3.6
2 LACT: 16269 617 3.8 550 3.4 KG
Avg BCA: M270(60) F258(54) P273(66)

DE-SU BKM MCCUTCHEN 1174-ET PB

HOUSAM69990138 B&W *POF*A 1A2*CDF*CVF*RDF*
EX-93-4 YR-USA ST* 15
KHW REGIMENT APPLE C-RED-ETN PB
HOUSAF70244494 R&W *CVC ETA B: 27 Sep 2010
VG-89-3 YR-CAN 2*(5/5)

KHW KITE ADVENT-RED-ET PB

HOUSAM133002953 R&W *A 1A2*CVF*BLF*DPF ET
EX-94-5 YR-USA
LUCK-E BLITZ AUSTRALIA-ET PB
HOUSAF134315038 B&W *CVF*BLF ET
VG-87-2 YR-USA DOM GMD

BRAEDALE GOLDWYN PB

HOCANM10705608 B&W *A 1A2*CDC*CVF*BYF*BLF
GP-84-8 YR-CAN GM'12 EXTRA' 05
SCIENTIFIC DEBUTANTE RAE-ET PB
HOUSAF132416603 B&W *RDC*CVF ET
EX-92-4 YR-USA GMD DOM3*(0/15)

FRADON REDLINER PB

HOCANM7528698 R&W *CVF*BYF*BLF ET
EX-91-5 YR-CAN ST* 10
NORTHERN-GLO MACINTOSH-RED PB
HOUSAF60661280 R&W B: 20 Mar 2002
EX-90-10 YR-CAN 9*(7/40)
04-02 305 15533 687 4.4 488 3.1
365 18540 822 4.4 591 3.2
BCA 321 386 319
4 LACT: 72790 3282 4.5 2367 3.3 KG
Avg BCA: M280(65) F338(117) P276(65)
HM. ALL-AMERICAN R&W JR. 2-YR 2004
1ST JR. 2-YR QC INTERNATIONAL R&W 2004
1ST Junior 3 Year CALGARY SPRING 2005

EASTWEST LJ DESTROY MCKEENA PB

HOCANF107997768 R&W ET B: 18 Sep 2012
EX-92-2 E-CAN 5*(14/11)
MS:93 (FA: 8 RAH: 7 RAW:8) F&L: 95 DS: 88 RP: 87
CAN-EBV Apr* 23 70%Rel LPI 2436/57%
KG M-143/42% F-8/21% %F-0.13 PRO\$
MR 93 P 13/48% %P 0.06 -263
CAN-EBV Apr* 23 58%Rel CONF 2/45%
MS 0 F&L - 1 DS 6 RP 6
05-09 305 15390 531 3.5 502 3.3
BCA 306 287 316
4 LACT: 62871 2299 3.7 2141 3.4 KG
Avg BCA: M284(35) F275(13) P297(36)
RES. ALL-QUEBEC R&W Junior Cow 2016
RES. ALL-QUEBEC R&W Senior Cow 2018,2017
1ST 5 Year old SUPREME LAITIÈRE R & W 2018
3RD 4 Year old ROYAL R&W 2017
GRAND BROME 2017 & 1ST 4Year old

East Coast Style Sale



T-Triple -T Dundee Paige EX-96 4E

H.H.M. All-American Production Cow 2013
Grand Champion Mid-East Summer Nat'l 2011
3rd Dam

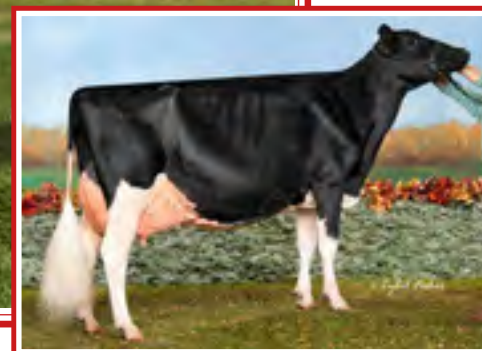

T-Triple -T Platinum EX-95

2018 Star of the Breed
2nd Dam

37

PERSIL UNIX PAMELA

HOCANF121131846 B&W ET B: 30 Apr 2023
CAN-PA Apr* 23 46%Rel PA LPI 2824/45%
F&L: 94 DS: 97 RP: 96
KG M-63/31% F 20/53% %F 0.20 PRO\$
MR 99 P 9/41% %P 0.10 771
CAN-PA Apr* 23 45%Rel CONF 7/88%
MS 7 F&L 3 DS 4 RP 3

Consigned By:
FERME PERSIL 2011 (9249-2727 QC INC)
Tel: 418-605-1459 Fax: 418-605-1459

4th- 5th Maternal Dam
T-TRIPLE-T LINJET PHOEBE-ET EX- 91-2 E-USA
HESTERS MARK PRUDENCE-ET EX-95-4 E-USA

SPRING CALF

CROTEAU LESPERRON UNIX PB

HOCANM107567492 B&W *POF*A 1A1*CDF*CVF*RDF
EX-96-7 YR-CAN ST' 17
F&L: 94 DS: 97 RP: 96
CAN-GEBV Apr* 23 99%Rel GLPI 2828/99%
KG M 457/42% F 9/17% %F-0.08 PRO\$
MR 95 P 9/16% %P-0.06 875
CAN-GEBV Apr* 23 99%Rel CONF 9/96%
MS 8 F&L 6 DS 1 RP 6
Progeny Data: 12240 Daus: 87.00% GP+
386 EX 4159 VG 6189 GP 1465 G 41F
12919 DAUS ME AVG: 12796 504 3.9 407 3.2
AVG BCA: M242 F 258 P 246

AMIGHETTI NUMERO UNO ET PB

HOITAM17990915143 B&W *POF*A 1A2*CVF*RDF*B
EX-90-3 YR-HUN ST' 15
CAN-GEBV Apr* 23 99%Rel GLPI 2812/99%
KG M-857 F 32 %F 0.57 P-12 %P 0.13
CAN-GEBV Apr* 23 99%Rel CONF 3

REGAN-ALH DOMAIN DAYA-ET PB

HOUSAF66625459 B&W ET B: 01 Sep 2010
EX-93-3 E-CAN 17*(0/85)
10-02 305 21066 887 4.2 709 3.4
365 23415 1003 4.3 801 3.4
BCA 397 457 430
5 LACT: 114862 4923 4.3 4157 3.6KG

LONG-LANGS OMAN OMAN-ET PB

HOUSAM135746776 B&W *CVF*BYF*BLF*DPF ET
VG-85-4 YR-USA EXTRA' 12 GM' 10
AMIGHETTI SHOTLE AVE PB
HOITAF17990346074 B&W B: 01 Mar 2006
VG-89-ITA

RONELEE TOYSTORY DOMAIN-ET PB

HOUSAM137974489 B&W *A 2A2*CVF*BYF*BLF*DPF
EX-90-3 YR-USA

REGAN-ALH G DESTINI-ET PB

HOUSAF62497024 B&W ET B: 25 Mar 2006
VG-88-5 YR-USA GMD DOM7*(0/35)

MS EATONHOLME D PALOMA-ET PB

HO 840 F 3200362927 B&W ET B: 23 Dec 2019
VG-87-2 YR-CAN
MS:88 (FA: 8 RAH: 8 RAW:9) F&L: 86 DS: 88 RP: 87
CAN-GEBV Apr* 23 85%Rel GLPI 2722/82%
KG M-587/11% F 30/65% %F 0.47 PRO\$
MR 103 P 10/43% %P 0.25 461
CAN-GEBV Apr* 23 83%Rel CONF 6/82%
MS 5 F&L 0 DS 7 RP 1
02-03 305 9933 453 4.6 358 3.6
365 11616 550 4.7 427 3.7
BCA 248 306 282
1 LACT: 12822 633 4.9 479 3.7 KG
Avg BCA: M248(22) F306(66) P282(44)

VAL-BISSON DOORMAN PB

HOCANM107281711 B&W *POF*A 2A2*CDF*CVF*RDF
EX-90-5 YR-CAN ST' 16
CAN-GEBV Apr* 23 99%Rel GLPI 2756/99%
KG M-473 F 14 %F 0.28 P 15 %P 0.26
CAN-GEBV Apr* 23 99%Rel CONF 8

T-TRIPLE-T PLATINUM-ET

HOUSAF69507874 ET B: 02 Sep 2010
EX-95-USA
Progeny Data: 1EX 3VG 0GP 0G 0F
4 DAUS ME AVG: 12068 525 4.4 404 3.3
AVG BCA: M228 F 269 P 244

DE-SU 521 BOOKEM-ET PB

HOUSAM66636657 B&W *POF*A 2A2*CVF*RDF*BYF*
EX-90-8 YR-USA

VAL-BISSON SHOTLE IMELDA PB

HOCANF106173432 B&W *CVF*BYF*BLF*DPF ET
EX-91-6 YR-CAN GM'12 EXTRA' 05

BRAEDALE GOLDWYN PB

HOCANM10705608 B&W *A 1A2*CDC*CVF*BYF*BLF
GP-84-8 YR-CAN GM'12 EXTRA' 05

T-TRIPLE-T DUNDEE PAIGE PB

HOUSAF136508805 B&W B: 01 Jun 2005
EX-96-4 E-USA
07-09 305 13944 647 4.6 420 3.0
365 15159 704 4.6 461 3.0
5 LACT: 61394 2781 4.5 1978 3.2 KG

East Coast Style Sale



Harmaly Doorman Amber VG-87

Junior Champion Lachute 2019
Dam

38

HARMALY CRUSHABULL ARIAT

HOCANF120834806 B&W B: 01 Dec 2022
CAN-PA Apr* 23 46%Rel PA LPI 2692/44%
KG M-334/19% F-2/27% %F 0.10 PRO\$
MR 100 P 0/27% %P 0.10 338
CAN-PA Apr* 23 45%Rel CONF 10/97%
MS 8 F&L 6 DS 6 RP 3

Consigned By:
MATHIEU CHARTRAND & KELLY HARDY
Tel: 819-923-0361
HV FARM
Tel: 450-602-6827

4th-11th Maternal Dam
GLENGARRY ABIGAIL JOLT VG- 85-3 YR-CAN 2*
GLENGARRY FRED S ALORI VG85-3 YR-CAN 1*
GLENGARRY BW ALIQUEUR VG87-3 YR-CAN 1*
GLENGARRY B S ALEXINA VG- 87-4 YR-CAN 8*
GLENGARRY MATT ALEXIS EX-3E-CAN 24*
GLENGARRY STARLITE WISPER VG-6YR 3*
GLENGARRY ROYAL EXCELLENCY VG-3YR-CAN
GLENGARRY ALMA R EX-CAN 3*

1ST WINTER CALF & JUNIOR CHAMPION EXPO RIVE-NORD 2023

OH-RIVER-SYC CRUSHABULL-ET PB

HO840M3135145001 B&W *POF*A 1A2*CDF*CVF*RD
EX-92-4 YR-CAN
F&L: 94 DS: 90 RP: 92
CAN-GEV Apr* 23 99%Rel GLPI 2809/95%
KG M 31/22% F-23/3% %F-0.21 PRO\$
MR 98 P-2/9% %P-0.02 410
CAN-GEV Apr* 23 97%Rel CONF 14/99%
MS 12 F&L 12 DS 6 RP 4
Progeny Data: 1208 Daus: 91.00% GP+
0EX 486VG 620GP 101G 1F
1154 DAUS ME AVG: 12923 504 3.9 416 3.2
AVG BCA: M244 F 258 P 252

MAVERICK-I CRUSH PB

HOCANM12042760 B&W *A 1A2*CDF*CVF*BYF*BLF*
CAN-GEV Apr* 23 98%Rel GLPI 2658/95%
KG M-709 F-49 %F-0.18 P-8 %P 0.13
CAN-GEV Apr* 23 96%Rel CONF 11

OH-RIVER-SYC MOGAL BRYLAN

HOUSAF74327163 B&W *RDF*BLF*DPF ET
VG-87-4 YR-USA

VAL-BISSON DOORMAN PB

HOCANM107281711 B&W *POF*A 2A2*CDF*CVF*RD
EX-90-5 YR-CAN ST 16

EDG CLAIRE CLING-ET PB

HOUSAF71494758 B&W ET B: 26 May 2012
VG-85-2 YR-CAN 11*(4/51)

MOUNTFIELD SSI DCY MOGUL-ET PB

HO840M3006972816 B&W *POF*A 1A2*CDF*CVF*RD
EX-93-7 YR-USA EXTRA 15

OH-RIVER-SYC MRDN BILLIE-ET

HOUSAF72205169 B&W *BLF*DPF ET
EX-91-4 YR-USA

HARMALY DOORMAN AMBER PB

HOCANF110754631 B&W ET B: 17 Sep 2017
VG-87-3 YR-CAN
MS:87 (FA: 8 RAH: 8 RAW:6) F&L: 85 DS: 88 RP: 87
CAN-GEV Apr* 23 84%Rel GLPI 2597/81%
KG M-700/8% F 18/51% %F 0.40 PRO\$
MR 103 P 1/29% %P 0.21 257
CAN-GEV Apr* 23 81%Rel CONF 5/74%
MS 4 F&L 1 DS 6 RP 2
03-05 305 10978 463 4.2 398 3.6
BCA 233 268 267
05-02 P203 14244 575 4.0 494 3.5
PBCA 263 289 292
3 LACT: 31907 1365 4.3 1149 3.6 KG
Avg BCA: M233(3) F269(27) P263(23)
ALL-QUEBEC SR.1-YR 2019
2ND SR.1-YR SUPREME LAITIER 2019
JR.CHAMP LACHUTE & 1ST SR.1-YR 2019

VAL-BISSON DOORMAN PB

HOCANM107281711 B&W *POF*A 2A2*CDF*CVF*RD
EX-90-5 YR-CAN ST 16
CAN-GEV Apr* 23 99%Rel GLPI 2756/99%
KG M-473 F 14 %F 0.28 P 15 %P 0.26
CAN-GEV Apr* 23 99%Rel CONF 8

OUTAOUAIS LAUTHORITY ANNA PB

HOCANF107242540 B&W ET B: 11 Jun 2012
EX-91-3 E-CAN 3*(0/16)

05-01 305 11000 475 4.3 347 3.2
BCA 222 257 220
06-03 305 11354 529 4.7 370 3.3
BCA 217 270 223
07-08 305 10301 455 4.4 325 3.2
BCA 193 235 197
4 LACT: 54780 2473 4.5 1849 3.4 KG
Avg BCA: M214(15) F256(40) P218(14)

DE-SU 521 BOOKEM-ET PB

HOUSAM66636657 B&W *POF*A 2A2*CVF*RD*BYF*
EX-90-8 YR-USA

VAL-BISSON SHOTTLE IMELDA PB

HOCANF106173432 B&W *CVF*BYF*BLF*DPF ET
EX-91-6 YR-CAN EX-94-7 YR-USA 11*(7/49)

COMESTAR LAUTHORITY ANNA PB

HOCANM103455217 B&W *A2A2*CVF*BYF*BLF ET

GLENGARRY DUNDEE AROMATIC PB

HOCANF7681139 B&W B: 10 Feb 2006
EX-90-4 YR-CAN 8*(6/34)
03-04 305 11112 468 4.2 367 3.3
365 12633 545 4.3 429 3.4
BCA 246 280 251
4 LACT: 41068 1798 4.4 1411 3.4 KG
Avg BCA: M232(-9) F267(0) P243(-9)



East Coast Style Sale

HARMALY HVF UNIX REESE

HOCANF120834818 B&W B: 04 Mar 2023
 CAN-PA Apr* 23 40%Rel PA LPI 2893/39%
 KG M-539/12% F 6/36% %F 0.24 PRO\$
 MR 99 P-5/20% %P 0.11 785
 CAN-PA Apr* 23 38%Rel CONF 11/98%
 MS 10 F&L 6 DS 5 RP 5

Consigned By:
 HV FARM
 Tel: 450-602-6827
 MATHIEU CHARTRAND & KELLY HARDY
 Tel: 819-923-0361

1ST SPRING CALF EXPO RIVE-NORD 2023

4th-11th Maternal Dam
 LITTLEHOME-R SHOTTLE EX-94-3 E-USA
 MISS RIDGEDALE RHONDA-ET EX-92-2 E-USA
 HANOVER-HILL-R RHONDA-TW EX-94-4 E-USA
 HANOVERHILL STAR ROXY ET EX-92-2 E-USA 6*
 A MIL-R-MOR ROXETTE EX-CAN 30*
 GLENRIDGE CITATION ROXY EX-97-4E-USA 6*
 NORTON COURT MODEL VEE EX-13YRS-USA 6*
 NORTON COURT REFLECTION VALE VG-USA 5*

CRORTEAU LESPERRON UNIX PB

HOCANM107567492 B&W *POF*A 1A1*CDF*CVF*RDF
 EX-96-7 YR-CAN ST' 17
 F&L: 94 DS: 97 RP: 96
 CAN-GEV Apr* 23 99%Rel GLPI 2828/99%
 KG M 457/42% F 9/17% %F-0.08 PRO\$
 MR 95 P 9/16% %P-0.06 875
 CAN-GEV Apr* 23 99%Rel CONF 9/96%
 MS 8 F&L 6 DS 1 RP 6
 Progeny Data: 12240 Daus: 87.00% GP+
 386EX 4159VG 6189GP 1465G 41F
 12919 DAUS ME AVG: 12796 504 3.9 407 3.2
 AVG BCA: M242 F 258 P 246

AMIGHETTI NUMERO UNO ET PB

HOITAM 17990915143 B&W *POF*A 1A2*CVF*RDF*BLF*DPF
 EX-90-3 YR-HUN ST' 15
 CAN-GEV Apr* 23 99%Rel GLPI 2812/99%
 KG M-857 F 32 %F 0.57 P-12 %P 0.13
 CAN-GEV Apr* 23 99%Rel CONF 3
REGAN-ALH DOMAIN DAYA-ET PB
 HOUSA66625459 B&W ET B: 01 Sep 2010
 EX-93-3 E-CAN 17*(0/85)
 10-02 305 21066 887 4.2 709 3.4
 365 23415 1003 4.3 801 3.4
 BCA 397 457 430
 5 LACT: 114862 4923 4.3 4157 3.6 KG

LONG-LANGS OMAN OMAN-ET PB

HOUSAM 135746776 B&W *CVF*BYF*BLF*DPF ET
 VG-85-4 YR-USA EXTRA' 12 GM' 10
AMIGHETTI SHOTTLE AVE PB
 HOITAF17990346074 B&W B: 01 Mar 2006
 VG-89-ITA
RONELEE TOYSTORY DOMAIN-ET PB
 HOUSAM137974489 B&W *A 2A2*CVF*BYF*BLF*DPF
 EX-90-3 YR-USA
REGAN-ALH G DESTINI-ET PB
 HOUSAF62497024 B&W ET B: 25 Mar 2006
 VG-88-5 YR-USA GMD DOM7*(0/35)

HVF SIDEKICK ROUSEY PB

HOCANF111520575 B&W B: 11 Dec 2018
 VG-87-4 YR-CAN
 MS:90 (FA: 7 RAH: 8 RAW:8) F&L: 83 DS: 88 RP: 86
 CAN-EBV Apr* 23 62%Rel LPI 2902/55%
 KG M-1532/0% F 2/31% %F 0.55 PRO\$
 MR 104 P-19/7% %P 0.28 566
 CAN-EBV Apr* 23 53%Rel CONF 13/99%
 MS 11 F&L 5 DS 9 RP 5
 02-11 305 9236 416 4.5 347 3.8
 BCA 200 243 236
 04-02 P110 10833 485 4.5 413 3.8
 PBCA 216 264 263
 3 LACT: 22164 1027 4.6 825 3.7 KG
 Avg BCA: M207(- 25) F259(13) P246(- 2)

WALNUTLAWN SIDEKICK PB

HOCANM12508113 B&W *A 2A2*CDF*CVF*RDF*BYF*
 VG-85-2 YR-CAN
 CAN-GEV Apr* 23 99%Rel GLPI 3042/98%
 KG M-1562 F 9 %F 0.63 P-16 %P 0.32
 CAN-GEV Apr* 23 99%Rel CONF 15
HVF DOORMAN RHONDA PB
 HOCANF110253210 B&W ET B: 02 Sep 2016
 VG-85-3 YR-CAN
 02-03 305 6939 291 4.2 261 3.8
 BCA 164 185 193
 03-05 305 10140 422 4.2 357 3.5
 314 10334 433 4.2 365 3.5
 BCA 214 243 238
 2 LACT: 17612 739 4.2 639 3.6 KG
 Avg BCA: M189(- 28) F214(- 22) P216(- 10)

WILLSBRO ABBOTT PB

HOGBRM388380500583 B&W *A2A2*CDC*CVF*BYF*
 VG-85-2 YR-CAN
WALNUTLAWN MCCUTCHEM SUMMER PB
 HOCANF11120480 B&W ET B: 11 Feb 2013
 EX-94-2 E-CAN EX- 95-8 YR-USA 11*(7/48)
VAL-BISSON DOORMAN PB
 HOCANM107281711 B&W *POF*A 2A2*CDF*CVF*RD
 EX-90-5 YR-CAN ST' 16
MS GOLDWYN RANDIL-ET PB
 HOUSAF17875307 B&W ET B: 10 Jun 2013
 VG-85-2 YR-CAN 4*(3/18)
 03-09 305 9728 459 4.7 353 3.6
 365 11066 534 4.8 409 3.7
 BCA 204 261 234
 2 LACT: 23969 1143 4.8 894 3.7 KG
 Avg BCA: M204(- 3) F254(32) P234(16)



MAIFIELD CHIEF CRAMER

HOCANF13934850 B&W B: 23 Jul 2021
 CAN-PA Apr* 23 41%Rel PA LPI 2787/38%
 KG M 464/59% F 3/32% %F-0.13 PRO\$
 MR 102 P 13/48% %P-0.02 461
 CAN-PA Apr* 23 38%Rel CONF 9/95%
 MS 7 F&L 5 DS 7 RP 4

Consigned By:
 ALMET FARMS LTD
 Tel: 905-263-2250

SELLS FRESH

4th-12th Maternal Dam
 BLONDIN M O MAN CAMILLE VG- 86-2 YR-CAN 2*
 BEAUCOISE GOLDWYN CLARIKA VG88-2 YR-CAN 10*
 BEAUCOISE INQUIRER CITATION VG- 87-2 YR-CAN 12*
 BEAUCOISE DOMBI CALLY VG-88-2 YR-CAN 8*
 BEAUCOISE PRELUDE CELINA VG-85-4YR-CAN 3*
 BEAUCOISE LEADMAN COLIBRI VG-86-3YR-CAN 8*
 BEAUCOISE MARK CIGOGNE VG-87-4YR-CAN 11*
 BEAUCOISE STAR CAROLINE VG-86-6YR-CAN 6*
 BEAUCOISE TEMPO CARO VG-85-3YR-CAN 4*

STANTONS CHIEF-ET PB

HO840M3129015989 B&W *A 2A2*CDF*CVF*BYF*BL
 CAN-GEV Apr* 23 99%Rel GLPI 3072/98%
 KG M 1018/68% F 18/24% %F-0.17 PRO\$
 MR 105 P 33/46% %P-0.01 1471
 CAN-GEV Apr* 23 99%Rel CONF 10/97%
 MS 9 F&L 4 DS 5 RP 9
 Progeny Data: 3490 Daus: 90.00% GP+
 149EX 1269VG 1738GP 328G 6F
 3291 DAUS ME AVG: 13173 514 3.9 426 3.2
 AVG BCA: M249 F 263 P 258

STANTONS HIGH OCTANE PB

HOCANM11696704 B&W *A 1A2*CVF*BYF*BLF*DPF*
 EX-93-3 YR-CAN ST' 17
 CAN-GEV Apr* 23 99%Rel GLPI 2718/99%
 KG M 1320 F 13 %F-0.31 P 22 %P-0.17
 CAN-GEV Apr* 23 99%Rel CONF 6
ROCKYMOUNTAIN UNO CHEYANNE PB
 HOCANF11445880 B&W ET B: 13 Sep 2012
 VG-85-2 YR-CAN 14*(0/70)
 02-02 305 12497 563 4.5 424 3.4
 365 14690 663 4.5 504 3.4
 BCA 299 363 319
 2 LACT: 35603 1536 4.3 1241 3.5 KG

DE-SU BKM MCCUTCHEM 1174-ET PB

HOUSAM 69990138 B&W *POF*A 1A2*CDF*CVF*RDF*
 EX-93-4 YR-USA ST' 15
MS CHASSITY OBS CLAIRE-ET PB
 HOUSAF141008075 B&W ET B: 18 Dec 2010
 VG-87-2 YR-CAN 24*(0/121)
AMIGHETTI NUMERO UNO ET PB
 HOITAM 17990915143 B&W *POF*A 1A2*CVF*RDF*BLF*DPF
 EX-90-3 YR-HUN ST' 15
LARCREST CHEVELLE-ET PB
 HOUSAF57187004 B&W *A 2A2 ET B: 24 Dec 2010
 VG-87-2 YR-CAN 26*(0/130)

MAIFIELD ATWOOD CRACKER PB

HOCANF12699247 B&W B: 27 Jan 2017
 VG-85-3 YR-CAN
 MS:87 (FA: 7 RAH: 6 RAW:7) F&L: 85 DS: 88 RP: 73
 CAN-EBV Apr* 23 64%Rel LPI 2462/56%
 KG M-90/30% F-13/16% %F-0.09 PRO\$
 MR 98 P-6/19% %P-0.03 -665
 CAN-EBV Apr* 23 53%Rel CONF 7/88%
 MS 5 F&L 5 DS 10 RP - 2
 03-03 305 11733 426 3.6 355 3.0
 BCA 260 257 245
 04-05 305 12156 475 3.9 390 3.2
 311 12346 483 3.9 397 3.2
 BCA 253 265 253
 3 LACT: 35590 1360 3.8 1129 3.2 KG
 Avg BCA: M243(10) F250(- 1) P237(3)

MAPLE-DOWNS-I G W ATWOOD PB

HOCANM8956379 B&W *POF*A 1A2*CVF*RDF*BYF*BLF*DPF
 EX-90-4 YR-USA ST' 12
 CAN-GEV Apr* 23 99%Rel GLPI 2540/99%
 KG M-429 F 11 %F 0.24 P-11 %P 0.03
 CAN-GEV Apr* 23 99%Rel CONF 7
MAIFIELD DOORMAN CASEY PB
 HOCANF11860625 B&W B: 16 Feb 2014
 02-11 281 10830 414 3.8 344 3.2
 BCA 239 248 239
 03-10 294 11915 399 3.4 380 3.2
 BCA 242 219 245
 05-00 299 12394 408 3.3 389 3.1
 BCA 239 214 240
 6 LACT: 56847 2040 3.6 1819 3.2 KG
 Avg BCA: M226(- 7) F220(- 28) P230(- 3)

BRAEDALE GOLDWYN PB

HOCANM10705608 B&W *A 1A2*CDC*CVF*BYF*BLF
 GP-84-8 YR-CAN GM'12 EXTRA' 05
MD-DELIGHT DURHAM ATLEE-ET PB
 HOUSAF131704103 B&W ET B: 11 Sep 2001
 EX-92-4 YR-USA GMD DOM10*(0/50)
VAL-BISSON DOORMAN PB
 HOCANM107281711 B&W *POF*A 2A2*CDF*CVF*RDF
 EX-90-5 YR-CAN ST' 16
HONEYFIELD LAUTHORITY CALLA PB
 HOCANF10997495 B&W B: 31 Jan 2012
 VG-85-3 YR-CAN
 03-01 305 11043 434 3.9 367 3.3
 334 11770 467 4.0 393 3.3
 BCA 242 258 253
 3 LACT: 29481 1201 4.1 971 3.3 KG
 Avg BCA: M210(- 7) F232(9) P217(2)

East Coast Style Sale



Golden-Rose Rihanna EX-92 2E 3*

18th generation EX
2nd Dam



Karolstein Rythmik Destination

She sells

Karolstein Rythmik Destination

1st Spring calf Expo Sorel 2023

She sells

Lise Newville

41

KAROLSTEIN RYTHMIK DESTINATION

1ST Spring Heifer SOREL 2023
 HOCANF120452644 B&W B: 06 Mar 2023
 CAN-PA Apr* 23 42%Rel PA LPI 2998/41%
 KG M 658/69% F 39/75% %F 0.11 PRO\$
 MR 100 P 14/50% %P-0.07 1135
 CAN-PA Apr* 23 41%Rel CONF 11/98%
 MS 7 F&L 11 DS 6 RP 5

Consigned By:
 FERME KAVEN GRANDMONT INC
 Tel: 819-384-9687 Fax: 819-293-6627

**1ST SPRING CALF EXPO SOREL
 NEXT 18 DAMS EX**

BLONDIN DESTINATION PB

HOCANM120345247 B&W *A 1A2*CDF*CVF*BYF*BLF
 CAN-GPA Apr* 23 85%Rel GPA LPI 3607/82%
 KG M 1844/93% F 89/90% %F 0.14 PRO\$
 MR 102 P 58/82% %P-0.04 2843
 CAN-GPA Apr* 23 82%Rel CONF 12/99%
 MS 7 F&L 15 DS 7 RP 3

STANTONS ALLIGATOR-ET PB

HO840M3128769279 B&W *A 1A2*CVF*BYF*BLF ET
 VG-85-4 YR-CAN
 CAN-GEBV Apr* 23 99%Rel GLPI 3622/97%
 KG M 1234 F 58 %F 0.09 P 42 %P 0.00
 CAN-GEBV Apr* 23 99%Rel CONF 14

KINGS-RANSOM HOT DEBBIE-ET PB

HO840F3142039845 B&W *POF*CDF*RDF*BLF*DPF
 VG-85-2 YR-CAN 1*(0/6)
 02-03 305 13865 697 5.0 475 3.4
 BCA 16431 819 5.0 580 3.5
 BCA 339 456 363
 1 LACT: 36705 1903 5.2 1459 4.0 KG

CYCLE DOORMAN JACOBY-ET PB

HOUSAF74310048 B&W *POF*A 2A2*CVF*RDF*BY
 EX-90-3 YR-USA
 CAN-GEBV Apr* 23 99%Rel GLPI 2409/98%
 KG M-709 F-23 %F 0.05 P-38 %P-0.11
 CAN-GEBV Apr* 23 99%Rel CONF 9

GOLDEN-ROSE RIHANNA-ET PB

HOUSAF69522907 B&W ET B: 23 Sep 2014
 EX-92-2 E-CAN 3*(0/15)
 03-02 305 12709 474 3.7 411 3.2
 BCA 268 271 270
 04-02 305 17156 594 3.5 540 3.2
 BCA 19110 672 3.5 618 3.2
 BCA 332 311 331
 05-04 305 14123 517 3.7 460 3.3
 BCA 264 262 277
 4 LACT: 58947 2159 3.7 1899 3.2 KG
 Avg BCA: M285(27) F283(10) P287(15)
 1 Superior Lactations

4th-19th Maternal Dam

OAKFIELD PRONTO RITZI EX-93-2 E-USA
 CASTLEHOLM DUND RHAPSODY-ET EX-90-3 YR-USA 2*
 ASTRAHOE STORMATIC RADIANT EX-91-2 E-USA
 ASTRAHOE LJ ROSA REBEL-ET EX-92-2 E-USA
 PINEHURST ROYAL ROSA-ET EX-91-2E-USA
 PINEHURST ROULADE EX-92-2E-USA
 PINEHURST SWEET CLEO EX-5YR-USA
 PINEHURST SWEET FREEDOM EX-5YR-USA
 PINEHURST SWEET DELIGHT EX-91-3E-USA
 PINEHURST RAPTURE EX-96-4E-USA
 PINEHURST FRAGRANCE EX-2E-USA
 HAYSSON FOND ARIEL EX-8YR-USA
 HAYSSON D V AUDREY EX-2E-USA
 WHIRLHILL Q RAG APPLE ARIEL EX-92-13YR-USA
 ARLITE POSCH EX-92-6YR-USA
 AUDREY POSCH EX-93-2E-USA

VAL-BISSON DOORMAN PB

HOCANM107281711 B&W *POF*A 2A2*CDF*CVF*RDF
 EX-90-5 YR-CAN ST* 16
BRYERSQUART GCHIP JAIL-P-ET PB
 HOUSAF 71402418 B&W *POR*RDC B: 17 May 2012
 EX-90-3 YR-USA

REGANCREST-GV S BRADNICK-ET PB

HOUSAM 66625940 B&W *POF*A 2A2*CVF*RDF*BYF*
 VG-87-2 YR-USA ST* 14

GOLDEN-ROSE ATWOOD RITZI PB

HOUSAF69522907 B&W B: 04 Jun 2010
 EX-93-2 E-USA
 06-03 305 16180 668 4.1 510 3.2
 4 LACT: 75882 3024 4.0 2507 3.3 KG
 Progeny Data: 1EX 0VG 0GP 0G 0F
 2 DAUS ME AVG: 14450 535 3.7 448 3.1
 AVG BCA: M273 F 274 P 271

KAROLSTEIN ROMANA JACOBY PB

HOCANF110498778 B&W ET B: 02 Jan 2018
 VG-88-5 YR-CAN
 MS:89 (FA: 7 RAH: 7 RAW:7) F&L: 85 DS: 90 RP: 86
 CAN-GEBV Apr* 23 84%Rel GLPI 2456/81%
 KG M-529/12% F-11/18% %F 0.09 PRO\$
 MR 97 P-30/2% %P-0.09 -361
 CAN-GEBV Apr* 23 81%Rel CONF 10/97%
 MS 8 F&L 7 DS 5 RP 7
 02-10 305 11232 464 4.1 346 3.1
 BCA 245 273 237
 04-01 298 11703 481 4.1 375 3.2
 BCA 234 262 239
 05-02 P121 12629 472 3.7 390 3.1
 PBCA 242 246 239
 4 LACT: 40930 1649 4.0 1292 3.2 KG
 Avg BCA: M243(- 26) F264(- 17) P243(- 42)

East Coast Style Sale



Beth Herger

S-S-I Doc Have Not 8784 EX-95 (MS:96)

Sold for \$ 1,925,000 in de Duckett Summer Sale 2022!

Full Sister to 2nd Dam

S-S-I Doc Have Not 8783-ET EX-92 4Yr

2nd Dam

42

CHERRYRIDGE DESTINATION HAWAII

HOCANF14736456 B&W ET B: 12 Mar 2023
 *A 1A2*AE*VRF*CDF*RDF*BLF*DPP*CNF
 CAN-GPA Apr* 23 81%Rel GPA LPI 3285/77%
 KG M 959/81% F 48/83% %F 0.08 PRO\$
 MR 100 P 36/83% %P 0.02 1854
 CAN-GPA Apr* 23 77%Rel CONF 11/98%
 MS 7 F&L 8 DS 11 RP 5

SPRING CALVES SELL AS CHOICE

Consigned By:
 CHERRYRIDGE FARMS
 Tel: 519-983-7415

43

CHERRYRIDGE DESTINATION HAVELOCK

HOCANF14736455 B&W ET B: 10 Mar 2023
 *A 1A2*AE*VRF*CDF*RDF*BLF*DPP*CNF
 CAN-GPA Apr* 23 80%Rel GPA LPI 3194/76%
 KG M 1647/96% F 49/83% %F 0.14 PRO\$
 MR 102 P 52/95% %P 0.04 1831
 CAN-GPA Apr* 23 76%Rel CONF 9/95%
 MS 6 F&L 6 DS 11 RP 2

BLONDIN DESTINATION PB

HOCANM120345247 B&W *A 1A2*CDF*CVF*BYF*BLF
 CAN-GPA Apr* 23 85%Rel GPA LPI 3607/82%
 KG M 1844/93% F 89/90% %F 0.14 PRO\$
 MR 102 P 58/82% %P 0.04 2843
 CAN-GPA Apr* 23 82%Rel CONF 12/99%
 MS 7 F&L 15 DS 7 RP 3

STANTONS ALLIGATOR-ET PB

HO 840 M 128769279 B&W *A 1A2*CVF*BYF*BLF ET
 VG-85-4 YR-CAN
 CAN-GEV Apr* 23 99%Rel GLPI 3622/97%
 KG M 1234 F 58 %F 0.09 P 42 %P 0.00
 CAN-GEV Apr* 23 99%Rel CONF 14

KINGS-RANSOM HOT DEBBIE-ET PB

HO 840 F 3142039845 B&W *POF*CDF*RDF*BLF*DPP
 VG-85-2 YR-CAN 1*(0/6)
 02-03 305 13865 697 5.0 475 3.4
 365 16431 819 5.0 580 3.5
 BCA 339 456 363
 1 LACT: 36705 1903 5.2 1459 4.0 KG

4th-12th Maternal Dam
 COOKIECUTTER MASY HASHES-ET VG-85-2 YR-USA
 COOKIECUTTER MOM HALO-ET VG-88-2 YR-USA
 COOKIECUTTER GLD HOLLER-ET VG-88-2 YR-USA
 MS KINGS-RNSM CHAMP HALEY-ET EX-90-4 YR-USA
 REGANCREST-JDV HANNA-ET EX-5YR-USA
 LONG-HAVEN RUDOLPH DEE-ET EX-2E-USA
 REGANCREST ELTON DISRAEL-ET VG-88-3YR-USA
 SNOW-N DENISES DELLIA EX-95-2E-USA 5*
 SNOW-N DORYS DENISE EX-2E-USA

MS HAVE YOU HEARD-ET PB

HO 840 F 3230189411 B&W *CDF*RDF*BLF*DPP ET
 VG-86-2 YR-CAN
 MS:86 (FA: 7 RAH: 6 RAW:8) F&L: 83 DS: 88 RP: 86
 CAN-GPA Apr* 23 84%Rel GPA LPI 2782/81%
 KG M 1844/93% F 3/32% %F 0.10 PRO\$
 MR 96 P 32/78% %P 0.16 675
 CAN-GPA Apr* 23 81%Rel CONF 7/88%
 MS 6 F&L - 1 DS 9 RP 5
 02-03 P111 11592 471 4.1 392 3.4
 PBCA 286 314 304
 1 LACT: 4691 190 4.1 150 3.2 KG
 Avg BCA: M286 F314 (0) P304
 2ND INT.CALF BRANT-WENTWORTH2021

WALNUTLAWN SOLOMON PB

HOCANM11775998 B&W *POF*A 2A2*CVF*RDF*BYF*
 CAN-GEV Apr* 23 99%Rel GLPI 2451/98%
 KG M-1062 F-27 %F 0.12 P-24 %P 0.10
 CAN-GEV Apr* 23 99%Rel CONF 7

S-S-I DOC HAVE NOT 8783-ET PB

HO 840 F 3143722146 B&W *POF*CDF*RDF*BLF*DPP
 EX-92-4 YR-USA
 Progeny Data: 0EX 1VG 1GP 0G 0F
 2 DAUS ME AVG: 14820 642 4.3 496 3.3
 AVG BCA: M280 F 329 P 300

VAL-BISSON DOORMAN PB

HOCANM107281711 B&W *POF*A 2A2*CDF*CVF*RDF
 EX-90-5 YR-CAN ST* 16

MISTY SPRINGS LAVANGUARD SUE PB

HOCANF 9979603 B&W *BYF ET B: 16 Aug 2009
 VG-89-4 YR-CAN 13*(0/65)

WOODCREST KING DOC PB

HO 840 M 3132417775 B&W *POF*A 1A2*CDF*CVF*RD
 VG-88-1 YR-USA

FLY-HIGHER JEDI HAVENOT-ET PB

HO 840 F 3132362543 B&W *CVF*BYF*BLF*DPP ET
 VG-87-5 YR-CAN
 03-05 305 12210 372 3.1 409 3.4
 365 14286 451 3.2 481 3.4
 BCA 272 221 278
 2 LACT: 28860 912 3.2 962 3.3 KG
 Avg BCA: M261 (20) F214 (- 42) P268 (25)



East Coast Style Sale

RICKHAVEN ENERGY DEANE

HOCANF14493562 B&W ET B: 09 Mar 2023
 *A1A2*AB*VRF*CDF*RDF*BLF*DPF*CNF
 CAN-GPA Apr* 23 78%Rel GPA LPI 2990/74%
 KG M-96/29% F 26/60% %F 0.27 PRO\$
 MR 101 P-1/26% %P 0.01 1112
 CAN-GPA Apr* 23 74%Rel CONF 12/99%
 MS 11 F&L 8 DS 4 RP 5

Consigned By:
 MERLANE FARMS
 Tel: 226-868-3527 Fax: 519-638-2857

4th- 5th Maternal Dam
 STANHOW STARDUST RHONDA EX-903 E-CAN 2*
 STANHOW MATINEE DANA VG-87-3 YR-CAN 2*

SPRING CALF

BLONDIN ENERGY PB

HOCANM120345175 B&W *A 1A2*CDF*CVF*BYF*BLF
 CAN-GPA Apr* 23 83%Rel GPA LPI 2916/79%
 KG M 222/31% F 23/28% %F 0.11 PRO\$
 MR 101 P 3/12% %P 0.05 735
 CAN-GPA Apr* 23 79%Rel CONF 14/99%
 MS 10 F&L 9 DS 8 RP 10

SIEMERS LAMBDA HANIKO-ET PB

HO840M3144882592 B&W *A 1A1*CDF*CVF*BYF*BLF
 EX-92-5 YR-CAN
 CAN-GEBV Apr* 23 95%Rel GLPI 3119/90%
 KG M-300 F 35 %F 0.40 P 25 %P 0.28
 CAN-GEBV Apr* 23 92%Rel CONF 10

FARNEAR DELTA-LAMBDA-ET PB

HO840M3125993715 B&W *POF*A1A2*CDF*CVF*RD
 SIEMERS MONTEREY HANIKA-ET
 HO840 F3131528424 B&W ET B: 31 Oct 2015
 VG-86-2 YR-USA

GOULDHAVEN SOLOMON ELLEN PB

HOCANF12594148 B&W ET B: 20 Apr 2017
 VG-86-2 YR-CAN
 03-08 305 13034 614 4.7 420 3.2
 352 13920 657 4.7 457 3.3
 BCA 262 336 264
 2 LACT: 23501 1154 4.9 781 3.3 KG

WALNUTLAWN SOLOMON PB

HOCANM11775998 B&W *POF*A2A2*CVF*RDF*BYF*
 GOULDHAVEN ATWOOD EMILY PB
 HOCANF11592658 B&W ET B: 02 Jul 2013
 VG-89-4 YR-CAN 9*(0/46)

RICKHAVEN UNIX DANA PB

HOCANF13221737 B&W *A 1A2*AB*VRF*CDF*RDF*B
 VG-86-2 YR-CAN
 MS:86 (FA: 7 RAH: 8 RAW:8) F&L: 86 DS: 86 RP: 86
 CAN-GEBV Apr* 23 82%Rel GLPI 2673/79%
 KG M 217/46% F-7/22% %F 0.14 PRO\$
 MR 96 P-4/22% %P 0.10 337
 CAN-GEBV Apr* 23 80%Rel CONF 7/88%
 MS 6 F&L 7 DS 2 RP 2
 01-09 305 11446 459 4.0 370 3.2
 365 13345 539 4.0 436 3.3
 BCA 302 323 303
 02-10 119 2728 130 4.8 105 3.9
 2 LACT: 17039 709 4.2 578 3.4 KG
 Avg BCA: M802(28) F323(7) P303(26)

CROTEAU LESPERRON UNIX PB

HOCANM107567492 B&W *POF*A 1A1*CDF*CVF*RDF
 EX-96-7 YR-CAN ST' 17
 CAN-GEBV Apr* 23 99%Rel GLPI 2828/99%
 KG M 457 F 9 %F 0.08 P 9 %P 0.06
 CAN-GEBV Apr* 23 99%Rel CONF 9

AMIGHETTI NUMERO UNO ET PB

HOITAM 17990915143 B&W *POF*A 1A2*CVF*RDF*B
 EX-90-3 YR-HUN ST' 15

STANHOW LAUTHORITY DREAM PB

HOCANF11473637 B&W B: 07 Sep 2012
 EX-93-2 E-CAN 2*(3/9)
 03-08 305 14032 535 3.8 438 3.1
 BCA 299 309 292
 04-08 305 15213 576 3.8 472 3.1
 BCA 307 315 303
 06-00 305 17321 716 4.1 520 3.0
 365 19929 834 4.2 609 3.1
 BCA 331 365 313
 5 LACT: 74375 3057 4.1 2358 3.2 KG
 Avg BCA: M299(36) F317(35) P292(29)
 1 Superior Lactations

REGAN-ALH DOMAIN DAYA-ET PB

HOUSAF66625459 B&W ET B: 01 Sep 2010
 EX-93-3 E-CAN 17*(0/85)

COMESTAR LAUTHORITY PB

HOCANM103455217 B&W *A2A2*CVF*BYF*BLF ET
 STANHOW HI METRO DESIREE PB
 HOCANF102802752 B&W ET B: 15 Dec 2004
 EX-90-2 E-CAN

09-06 305 13480 570 4.2 428 3.2
 365 15796 668 4.2 506 3.2
 BCA 277 320 278
 6 LACT: 90547 3956 4.4 3103 3.4 KG
 Avg BCA: M222(12) F252(35) P231(16)



SANDYRAE SPEEDUP EUROPA

HOCANF14437435 B&W B: 01 Oct 2022
 CAN-PA Apr* 23 33%Rel PA LPI 3334/32%
 KG M 565/64% F 57/89% %F 0.31 PRO\$
 MR 101 P 41/88% %P 0.19 2238
 CAN-PA Apr* 23 32%Rel CONF 9/95%
 MS 7 F&L 8 DS 3 RP 6

Consigned By:
 SANDYRAE FARMS
 Tel: 902-838-3206 Fax: 902-838-3622

4th- 7th Maternal Dam
 SANDYRAE REGINALD RORY GP-80-2 YR-CAN
 SANDYRAE PIKE KINDLE VG-87-4 YR-CAN
 EASTRIVER DJ CHAMP GP-81-3 YR-CAN
 CAREWDALE VISTA CHAMP EX-90-6 YR-CAN

FALL HEIFER

DUDOC SPEEDUP P PB

HOCANM110996175 B&W *POC*A 1A1*CVF*RDF*BYF
 CAN-GPA Apr* 23 82%Rel GPA LPI 3440/78%
 KG M 658/52% F 46/54% %F 0.19 PRO\$
 MR 106 P 43/61% %P 0.18 2682
 CAN-GPA Apr* 23 77%Rel CONF 8/94%
 MS 8 F&L 5 DS - 1 RP 6
 Progeny Data: 35 Daus: 80.00% GP+
 OEX 1VG 27GP 7G 0F

HOTSPOT P PB

HODEUM 539675034 B&W *POC*CDF*CVF*BYF*BLF
 GMACE Apr* 23 95%Rel GMLPI 3097/90%
 KG M 113 F 27 %F 0.20 P 52 %P 0.42
 GMACE Apr* 23 91%Rel CONF 3

ENDCO SUPERHERO-ET PB

HO840M3129037603 B&W *A1A2*CVF*BYF*BLF*DPF
 WILDER HERZ-P
 HODEUF538957445 B&W ET B: 02 Aug 2015
 VG-87-1 YR-DEU

NEMESIS ZIPIT LAIUS PB

HOCANF110350256 B&W ET B: 13 Jun 2017
 VG-86-3 YR-CAN
 05-00 305 15520 711 4.6 499 3.2
 365 17917 832 4.6 587 3.3
 BCA 316 389 320
 3 LACT: 50649 2315 4.6 1702 3.4 KG

QCD ERASER ZIPIT-P-ET PB

HO840M3125170883 B&W *POC*A2A2*CVF*RDF*BY
 DUDOC VOTTO LACUNE PB
 HOCANF109148637 B&W *BYC ET B: 23 Jan 2015
 VG-87-4 YR-CAN 2*(0/10)

SANDYRAE POSITIVE ELECTRA PB

HOCANF13776960 B&W B: 21 Nov 2020
 VG-85-2 YR-CAN
 MS:86 (FA: 7 RAH: 8 RAW:9) F&L: 85 DS: 86 RP: 85
 CAN-EBV Apr* 23 51%Rel LPI 3233/48%
 KG M 472/59% F 68/94% %F 0.43 PRO\$
 MR 97 P 39/86% %P 0.19 1739
 CAN-EBV Apr* 23 52%Rel CONF 10/97%
 MS 5 F&L 11 DS 6 RP 6
 01-10 P285 10236 457 4.5 358 3.5
 PBCA 266 317 291
 1 LACT: 9589 426 4.4 334 3.5 KG
 Avg BCA: M266 F317(0) P291

PROGENESIS POSITIVE PB

HOCANM 12609140 B&W *POF*A 2A2*CDF*CVF*RDF*
 CAN-GEBV Apr* 23 99%Rel GLPI 3269/96%
 KG M 624 F 120 %F 0.80 P 56 %P 0.28
 CAN-GEBV Apr* 23 98%Rel CONF 6

S-S-I MONTROSS DUKE-ET PB

HO840M3125201993 B&W *POF*A 1A2*CDF*CVF*RD
 EX-90-3 YR-USA
 SYNERGY RUBICON PERFECT-ET PB
 HO840F 3131303729 B&W ET B: 26 Jun 2015
 GP-84-2 YR-USA 9*(0/47)

SANDYRAE KINGDOC ELIZABETH PB

HOCANF13031806 B&W B: 11 Dec 2018
 EX-90-4YR-CAN
 03-01 305 11518 434 3.8 395 3.4
 BCA 249 255 267
 04-02 P118 12740 544 4.3 436 3.4
 PBCA 254 296 278
 3 LACT: 27481 1126 4.1 951 3.5 KG
 Avg BCA: M238(0) F267(- 6) P259(7)

WOODCREST KING DOC PB

HO840M3132417775 B&W *POF*A 1A2*CDF*CVF*RD
 VG-88-1 YR-USA
 SANDYRAE BANKROLL EUPHORIA PB
 HOCANF12123358 B&W B: 14 Jan 2017
 EX-91-3 E-CAN
 05-09 P259 17406 756 4.3 567 3.3
 PBCA 322 374 334
 5 LACT: 64443 2686 4.2 2127 3.3 KG
 Avg BCA: M271(14) F307(15) P284(23)

East Coast Style Sale



Fraeland Douglas Autumn VG 2Yr
2nd Milking Yearling Altantic Championship Show 2020
Same family

46

FRAELAND DOUGLAS AMARYLLIS

HOCANF13757735 B&W B: 11 May 2020
*A1A1
GP-84-2 YR-CAN
MS:86 (FA: 7 RAH: 8 RAW:7) F&L: 82 DS: 83 RP: 85
CAN-EBV Apr* 23 56%Rel PA LPI 2644/50%
KG M-204/15% F-26/8% %F-0.24 PRO\$
MR 100 P 9/41% %P 0.05 240
CAN-PA Apr* 23 44%Rel CONF 4/65%
MS 3 F&L 4 DS 2 RP 2

02-01	302	10832	373	3.4	352	3.3
	BCA	282	261		286	
1	LACT:	10832	373	3.4	352	3.2
	Avg BCA:	M282	F261 (0)	P286		

Consigned By:
KENTVILLE HOLSTEINS
Tel: 519-939-3610

4th-10th Maternal Dam
FRAELAND LHEROS ANNA VG-87-2 YR-CAN 2*
FRAELAND MEGA ALICE VG-88-6 YR-CAN
FRAELAND LEADMAN AUDREY VG-87-6 YR-CAN 6*
CALBRETT VALIANT APRIL EX 2E-CAN 11*
MVF TRIPLE THREAT AMANDA EX-3E-CAN 5*
MVF NED ALBINA EX-CAN 4*
MVF ROYAL ASTER VG-86-4YR-CAN

JR. 3-YR-OLD | FRESH JUNE 18, 2023 SCC 18

BARNKAMPER MARILYN DOUGLAS PB

HONLDM947618726 B&W *CVF*BYF*BLF*DPF ET
CAN-GEBV Apr* 23 98%Rel GLPI 2638/95%
KG M-204/15% F-36/1% %F-0.25 PRO\$
MR 101 P 11/18% %P 0.14 -35
CAN-GEBV Apr* 23 96%Rel CONF 9/96%
MS 7 F&L 8 DS 3 RP 7
Progeny Data: 631 Daus: 91.00% GP+
22EX 277VG 277GP 55G OF
683 DAUS ME AVG: 12330 472 3.8 408 3.3
AVG BCA: M233 F 242 P 247

VAL-BISSON DOORMAN PB

HOCANM107281711 B&W *POF*A 2A2*CVF*RDF
EX-90-5 YR-CAN ST' 16
CAN-GEBV Apr* 23 99%Rel GLPI 2756/99%
KG M-473 F 14 %F 0.28 P 15 %P 0.26
CAN-GEBV Apr* 23 99%Rel CONF 8

BARNKAMPER MARILYN 390

HONLDF919516221 ET B:24 Feb 2012

DE-SU 521 BOOKEM-ET PB

HOUSAM66636657 B&W *POF*A 2A2*CVF*RDF*BYF*
EX-90-8 YR-USA

VAL-BISSON SHOTLE IMELDA PB

HOCANF106173432 B&W *CVF*BYF*BLF*DPF ET
EX-91-6 YR-CAN EX-94-7 YR-USA 11*(7/49)

LIRR DREW DEMPSEY PB

HOUSAM61083609 B&W *POF*A 1A1*CDC*CVF*RDF*
EX-93-11 YR-USA EXTRA' 11

BARNKAMPER MARILYN 252

HONLDF489911321 *CVF*BLF ET B:21 Mar 2008

FRAELAND JABIR AVRIL PB

HOCANF12001691 B&W B: 08 Sep 2014
EX-91-4 E-CAN
MS:90 (FA: 6 RAH: 7 RAW:8) F&L: 94 DS: 91 RP: 92
CAN-GEBV Apr* 23 83%Rel GLPI 2707/80%
KG M-46/32% F 8/38% %F 0.09 PRO\$
MR 99 P 13/48% %P 0.12 809
CAN-GEBV Apr* 23 80%Rel CONF 3/8%
MS - 2 F&L - 2 DS - 1 RP - 4
03-09 305 12443 503 4.0 429 3.5
BCA 265 291 284
05-08 305 15649 589 3.8 521 3.3
BCA 308 317 328
06-11 305 16536 633 3.8 558 3.4
365 19115 727 3.8 650 3.4
BCA 327 335 347
6 LACT: 81700 3232 4.0 2832 3.5
AVG BCA: M266 (17) F285 (16) P288 (28)
1 Superior Lactations

COYNE-FARMS JABIR-ET PB

HOUSAM70801850 B&W *A 1A2*CVF*BYF*BLF*DPF
VG-86-3 YR-CAN
CAN-GEBV Apr* 23 99%Rel GLPI 2807/97%
KG M 117 F 31 %F 0.22 P 15 %P 0.09
CAN-GEBV Apr* 23 97%Rel CONF -5

FRAELAND IOTA APPLE PB

HOCANF11322300 B&W B: 16 Jun 2011
VG-88-3 YR-CAN 4*(20/0)
03-02 301 10441 387 3.7 334 3.2
BCA 230 226 227
05-00 305 11343 436 3.8 365 3.2
BCA 229 237 232
06-02 285 10741 366 3.4 354 3.3
BCA 205 187 213
6 LACT: 55983 2135 3.8 1872 3.3 KG
AVG BCA: M215(- 21) F219(- 42) P225(- 20)

MARBRI FACEBOOK PB

HOCANM10847042 B&W *A 1A2*CVF*RDF*BYF*BLF*
EX-92-8 YR-CAN SP' 14

COYNE-FARMS FREDDIE JILL-ET PB

HOUSAF 68677598 B&W *CVF*BLF ET
VG-87-7 YR-USA

REGANCREST ALTAIOTA-ET PB

HOUSAM61898306 B&W *POF*CDF*CVF*RDF*BYF*B

FRAELAND GOLD ANNIKA PB

HOCANF7763585 B&W *BRC ET B: 03 Jun 2006
EX-90-7 YR-CAN 3*(16/0)
06-03 305 15013 598 4.0 466 3.1
344 16087 642 4.0 508 3.2
BCA 287 305 281
5 LACT: 72439 2790 3.9 2303 3.2 KG
AVG BCA: M257 (47) F261 (42) P251 (34)

East Coast Style Sale

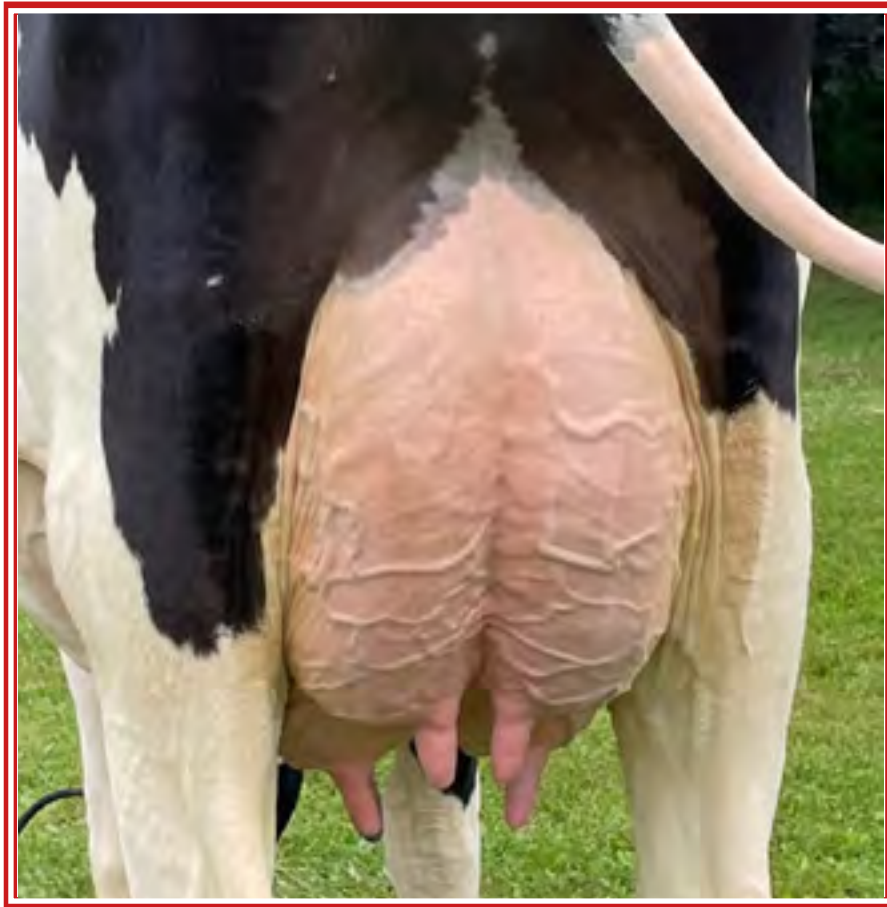

Sandyrae Lightmyfire Instagram VG 2Yr
She sells



SANDYRAE LIGHTMYFIRE INSTAGRAM

HOCANF14144761 B&W B: 05 Jul 2021
VG-85-2 YR-CAN
MS:85 (FA: 8 RAH: 6 RAW:7) F&L: 84 DS: 87 RP: 83
CAN-PA Apr* 23 41%Rel PA LPI 2803/37%
KG M-263/22% F 8/38% %F 0.15 PRO\$
MR 101 P 15/52% %P 0.18 834
CAN-PA Apr* 23 38%Rel CONF 5/74%
MS 5 F&L 3 DS 0 RP 3

01-10 P64 7529 372 4.9 271 3.6
PBCA 206 274 230
1 LACT: 1711 77 4.5 59 3.4 KG
Avg BCA: M206 F274(0) P230

Consigned By:
SANDYRAE FARMS
Tel: 902-838-3206 Fax: 902-838-3622

4th Maternal Dam
SANDYRAE OUTSIDE LOUIE VG-85-5 YR-CAN

SUMMER 2-YR-OLD | FRESH MAY 10, 2023
BRED JULY 22, 2023 TO LOYALL

MAPEL WOOD LIGHT MY FIRE PB

HOCANM12111793 B&W *A 1A2 ET
CAN-GEBV Apr* 23 99%Rel GLPI 3082/98%
KG M 586/48% F 25/30% %F 0.02 PRO\$
MR 102 P 33/46% %P 0.11 1851
CAN-GEBV Apr* 23 99%Rel CONF 7/91%
MS 9 F&L 3 DS - 2 RP 2
Progeny Data: 2797 Daus: 83.00% GP+
92EX 814VG 1443GP 433G 15F
2795 DAUS ME AVG: 12751 508 4.0 417 3.3
AVG BCA: M241 F 260 P 252

ZAHBULLS ALTA STCLASS-ET PB

HOUSAM71441918 B&W *POF*CDF*CVF*RDF*BYF*B
CAN-GEBV Apr* 23 99%Rel GLPI 2626/98%
KG M-806 F 23 %F 0.48 P-10 %P 0.14
CAN-GEBV Apr* 23 99%Rel CONF 1

SNOWBIZ MCCUTCHEN LOTTIE PB

HOCANF108502625 B&W *A 1A2 ET B: 13 Jul 2013
VG-87-2 YR-CAN 12*(0/60)
02-02 305 10854 416 3.8 345 3.2
365 12880 489 3.8 415 3.2
BCA 263 268 261
1 LACT: 15858 608 3.8 523 3.3 KG

AMIGHETTI NUMERO UNO ET PB

HOITAM17990915143 B&W *POF*A 1A2*CVF*RDF*B
EX-90-3 YR-HUN ST 15
ZAHBULLS DORCY GLAMOUR-ET PB
HOUSAF69551522 B&W *BYF ET B: 12 Oct 2010
GP-83-2 YR-USA

DE-SU BKM MCCUTCHEN 1174-ET PB

HOUSAM69990138 B&W *POF*A 1A2*CDF*CVF*RDF*
EX-93-4 YR-USA ST 15
FREUREHAVEN FGS LUCY PB
HOCANF11398471 B&W *BYF ET B: 01 Aug 2011
VG-86-2 YR-CAN 14*(8/62)

SANDYRAE HATBOX LILAH PB

HOCANF11667262 B&W B: 05 Jul 2014
VG-87-8 YR-CAN
MS:86 (FA: 5 RAH: 8 RAW:4) F&L: 88 DS: 88 RP: 86
CAN-EBV Apr* 23 63%Rel LPI 2493/52%
KG M-1113/2% F-10/19% %F 0.29 PRO\$
MR 100 P-4/22% %P 0.26 -311
CAN-EBV Apr* 23 55%Rel CONF 2/45%
MS 0 F&L 3 DS 2 RP 4
04-09 280 11962 530 4.4 413 3.5
BCA 240 290 263
07-00 290 11305 533 4.7 388 3.4
BCA 226 288 244
08-00 305 12816 562 4.4 442 3.5
306 12843 564 4.4 443 3.5
BCA 257 307 282
7 LACT: 72930 3155 4.3 2508 3.4 KG
Avg BCA: M222(- 18) F259(- 4) P240(0)

BERGITTE HATBOX PB

HOCANM106447499 B&W *A 1A2*CVF*BYF*BLF*DPF
CAN-GEBV Apr* 23 98%Rel GLPI 2582/95%
KG M 209 F 34 %F 0.21 P 20 %P 0.10
CAN-GEBV Apr* 23 95%Rel CONF - 2

SANDYRAE FEVER ISOBEL PB

HOCANF11667183 B&W B: 11 Sep 2012
GP-81-2 YR-CAN
01-09 199 4952 171 3.5 159 3.2
1 LACT: 4952 171 3.5 159 3.2 KG
Progeny Data: 0EX 1VG 0GP 0G 0F
1 DAUS ME AVG: 11221 472 4.2 377 3.4
AVG BCA: M212 F 242 P 228

MARBRI FACEBOOK PB

HOCANM10847042 B&W *A 1A2*CVF*RDF*BYF*BLF*
EX-92-8 YR-CAN SP 14
BERGITTE MR BURNS HARLEY PB
HOCANF105134370 B&W *CVF*RDF B: 04 Jun 2008
EX-91-6 YR-CAN ST 10

CRACKHOLM FEVER PB

HOCANM103631566 B&W *POF*A 1A1*RDF*BYF*BLF
EX-95-11 YR-CAN ST 10
SANDYRAE DECKER WILD PB
HOCANF9605194 B&W B: 14 Sep 2010
VG-87-4 YR-CAN
03-01 305 11543 419 3.6 358 3.1
364 12796 461 3.6 403 3.1
BCA 246 239 239
4 LACT: 42373 1560 3.7 1336 3.2 KG
Avg BCA: M213(- 6) F212(- 14) P211(2)

East Coast Style Sale



Ralanes Sager Awesome Aromar

R&W Apple's granddaughter
Dam

48

MARFLOACRES RB ALPHA AMBROSIA

HOCANF14605777 R&W ET B: 29 Mar 2023
CAN-PA Apr* 23 32%Rel PA LPI 2930/30%
KG M-196/25% F 18/51% %F 0.23 PRO\$
MR 100 P-2/24% %P 0.03 670
CAN-PA Apr* 23 30%Rel CONF 12/99%
MS 9 F&L 9 DS 7 RP 6

Consigned By:
WAYNE & KAREN MARTIN
Tel: 519-323-3663
RAY VAN DER WIELEN
Tel: 519-370-9295

R&W SPRING CALF

4th- 9th Maternal Dam
KAMPS-HOLLOW ALTITUDE-ET EX-95-2 E-USA 2*
CLOVER-MIST ALISHA-ET EX- 93-3 E-USA
CLOVER-MIST AUGY STAR-ET EX- 94-4 E-USA
D-R-A AUGUST EX- 96-4 E-USA
D-R-A IDEAL PRECIOUS LEADER EX-2E-USA
D-R-A PRINCESS LAD LEADER EX-3E-USA

BLONDIN ALPHA PB

HOCANM120345248 B&W *A 1A1*RDC*CDF*CVF*BYF
CAN-GPA Apr* 23 85%Rel GPA LPI 3289/82%
KG M 477/43% F 43/50% %F 0.22 PRO\$
MR 104 P 15/22% %P 0.01 1637
CAN-GPA Apr* 23 82%Rel CONF 13/99%
MS 9 F&L 12 DS 8 RP 5

STANTONS ALLIGATOR-ET PB

HO840 M3128769279 B&W *A 1A2*CVF*BYF*BLF ET
VG-85-4 YR-CAN
CAN-GEBV Apr* 23 99%Rel GLPI 3622/97%
KG M 1234 F 58 %F 0.09 P 42 %P 0.00
CAN-GEBV Apr* 23 99%Rel CONF 14

MORNINGVIEW MCC KINGBOY-ET PB

HOUSAM 72044077 B&W *POF*A 2A2*CDF*CVF*RDF*
EX-92-4 YR-USA ST* 17

STANTONS MCCUTCHEN 1174 AGREE PB

HOCANF11696367 B&W ET B: 13 Feb 2013
VG-88-4 YR-CAN 15*(4/71)

STONE-FRONT ARTIST-ET PB

HO840M3136876946 B&W *A1A2*CDF*CVF*RDF*BY

MS APPLE ANARA-RED-ET PB

HO840F3131999864 R&W *BLF*DPF ET
VG-88-4 YR-CAN 2*(0/11)

KCKK ARTIST ANA-ET PB

HO840F3203482479 B&W *RDC ET B: 04 Dec 2018
EX-92-4 YR-CAN
02-02 305 9716 465 4.8 336 3.5
328 10226 492 4.8 357 3.5
BCA 240 312 263
2 LACT: 21827 1073 4.9 776 3.6 KG

LUCK-E AWESOME-RED PB

HOUSAM 72186769 R&W *A 1A1*CDF*CVF*BYF*BLF*
CAN-GEBV Apr* 23 97%Rel GLPI 2195/93%
KG M-1171 F-46 %F 0.01 P-43 %P 0.03
CAN-GEBV Apr* 23 94%Rel CONF 11

APPLES ABSOLUTE-RED-ET PB

HOUSAM 139358472 R&W *A 1A2*CDF*CVF*BYF*BLF
EX-94-5 YR-USA ST 13
LUCK-E ADVENT ASIA-ET PB
HOUSAF63437444 B&W *RDC*BLF*DPF ET
EX-94-2 E-USA 2*(0/10)

APP028 INTENSE NOHL ARIANA PB

HOCANF111226764 B&W *RDC ET B: 16 Jun 2018
VG-88-3 YR-CAN
03-02 305 12704 611 4.8 445 3.5
365 14256 676 4.7 503 3.5
BCA 280 357 303
1 LACT: 15429 734 4.8 552 3.6 KG
Avg BCA: M280(30) F357(85) P303(46)
Progeny Data: 0EX 2VG 2GP 0G 0F
5 DAUS ME AVG: 10533 449 4.3 337 3.2
AVG BCA: M 199 F 230 P 204

FARNEAR-TBR BH 1ST GRADE-ET PB

HO840M3125993676 B&W *A1A1*CDF*CVF*BYF*BL

KHW REGIMENT APPLE-RED-ET PB

HOUSAF135511521 R&W *CVC*BLF*DPF ET
EX-96-4 E-USA DOM 41*(0/205)
04-01 305 13699 654 4.8 504 3.7
365 16216 763 4.7 596 3.7
6 LACT: 109153 5169 4.7 4060 3.7 KG
RES. ALL-CANADIAN R&W Mature Cow 2009
NOM. ALL-AMERICAN 5 Year old 2009
GRAND WORLD DAIRY EXPO R&W2011
RES. GRAND ROYAL R&W 2009
1ST Mature Cow WORLD DAIRY EXPO R&W 2011
1ST 5 Year old ROYAL R&W 2009

RALANES SAGER AWESOME AROMA PB

HOCANF13764080 R&W ET B: 07 Mar 2021
CAN-PA Apr* 23 41%Rel PA LPI 2555/38%
KG M-881/5% F-8/21% %F 0.22 PRO\$
MR 96 P-21/6% %P 0.07 -357
CAN-PA Apr* 23 38%Rel CONF 11/98%
MS 9 F&L 6 DS 5 RP 7

East Coast Style Sale

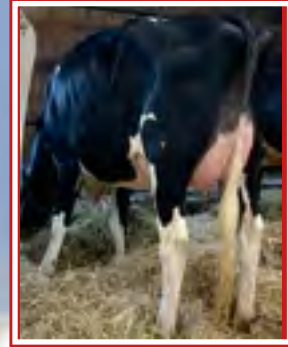

Delcreek Pleasure Centre
She sells



Delcreek Dipsy Doodle VG-88 2Yr
Same family

Lylehaven Lila Z EX-94 25* (SM:96)

All-Canadian 2003 & 2004
H.M. Intermediate Champion *Royal* 2004
Res. Grand Champion ON Summer Show & Atl. Spring Show 2007
Same family

49

DELCREEK PLEASURE CENTRE

HOCANF14136014 B&W ET B: 06 Mar 2021
CAN-GPA Apr* 23 79%Rel GPA LPI 2497/76%
KG M-105/29% F- 19/12% %F-0.15 PRO\$
MR 105 P- 22/5% %P-0.15 - 32
CAN-GPA Apr* 23 76%Rel CONF 9/95%
MS 8 F&L 1 DS 6 RP 6

SPRING 2-YR-OLD FRESH JULY 1ST 2023

1ST JR.CALF DUFFERIN & WELLINGTON 2021
2ND JR.CALF BRANT-WENTWORTH 2021

4th- 5th Maternal Dam
THIERSANT LILI STARBUCK-ET EX- 94-5 E-USA 6*
IVYHALL ASTRO JET RONIE VG-86-6YR-CAN 1*

Consigned By:
HOLYWELL HOLSTEINS
Tel: 519-341-5322

BLONDIN LEGEND PB

HOCANM111239276 B&W *A 1A2*CDF*CVF*BRC*BYF
CAN-GPA Apr* 23 83%Rel GPA LPI 2854/80%
KG M-124/17% F- 3/9% %F-0.01 PRO\$
MR 104 P- 5/8% %P-0.00 544
CAN-GPA Apr* 23 81%Rel CONF 13/99%
MS 12 F&L 4 DS 7 RP 11
Progeny Data: 51 Daus: 90.00% GP+
0EX 19VG 27GP 5G 0F

WALNUTLAWN SIDEKICK PB

HOCANM12508113 B&W *A 2A2*CDF*CVF*RDF*BYF*
VG-85-2 YR-CAN
CAN-GEBV Apr* 23 99%Rel GLPI 3042/98%
KG M-1562 F 9 %F 0.63 P-16 %P 0.32
CAN-GEBV Apr* 23 99%Rel CONF 15

MOSNANG JACOBY LEGENDAIRY PB

HOCANF12572593 B&W *BRC ET B: 24 Sep 2016
VG-89-4 YR-CAN
04-00 305 17022 634 3.7 514 3.0
365 20006 742 3.7 611 3.1
BCA 338 335 319
3 LACT: 45438 1844 4.1 1448 3.2 KG

WILLSBRO ABBOTT PB

HOGBRM388380500583 B&W *A2A2*CDC*CVF*BYF*
WALNUTLAWN MCCUTHEN SUMMER PB
HOCANF11120480 B&W ET B: 11 Feb 2013
EX-94-2 E-CAN EX- 95-8 YR-USA 11*(7/48)

CYCLE DOORMAN JACOBY-ET PB

HOB40M8013614066 B&W *POF*A 2A2*CVF*RDF*BY
EX-90-3 YR-USA

MOSNANG AIRINTAKE LULLABY PB

HOCANF12026701 B&W *BRC ET B: 08 Jun 2014
EX-90-2 E-CAN

DELCREEK LIL MISS MUFFET PB

HOCANF11286383 B&W B: 04 Feb 2011
EX-90-6 YR-CAN 6*(7/23)
MS:89 (FA: 6 RAH: 6 RAW:9) F&L: 91 DS: 93 RP: 90
CAN-GEBV Apr* 23 84%Rel GLPI 2119/81%
KG M-575/11% F- 39/3% %F-0.14 PRO\$
MR 100 P- 34/1% %P-0.12 - 909
CAN-GEBV Apr* 23 81%Rel CONF 3/55%
MS 0 F&L - 1 DS 8 RP 3
03-08 305 11047 441 4.0 361 3.3
BCA 226 240 230
5 LACT: 62510 2501 4.0 1965 3.1 KG
Avg BCA: M222(4) F240(18) P218(- 4)
3RD SR. 2-YR CARLETON-RUSSELL 2013
2ND INT. 1-YR EASTERN CHAMP. 2012
JR.CHAMP CARLETON-RUSSELL 2012
1ST INT. 1-YR CARLETON-RUSSELL 2012

GEN-MARK STMATIC SANCHEZ PB

HOUSAM134422312 B&W *POF*A 1A2*CVF*RDF*BYF
EX-94-6 YR-USA ST' 12
CAN-GEBV Apr* 23 99%Rel GLPI 2126/99%
KG M-94 F- 55 %F-0.45 P-19 %P-0.13
CAN-GEBV Apr* 23 99%Rel CONF 6

WEST RIVER ALLEN LAGUNA PB

HOCANF7521611 B&W *CVC ET B: 01 Sep 2005
VG-89-4 YR-CAN 6*(5/25)
04-02 305 13956 668 4.8 447 3.2
365 15909 753 4.7 517 3.3
BCA 271 348 274
05-05 305 12158 510 4.2 398 3.3
BCA 229 262 240
08-00 305 10688 456 4.3 343 3.2
BCA 205 235 208
4 LACT: 57577 2638 4.6 1959 3.4 KG
Avg BCA: M230(24) F276(62) P239(38)

COMESTAR STORMATIC PB

HOCANM6947936 B&W *A 2A2*CVF*BLF ET
EX-CAN EXTRA' 02

GEN-MARK BW MAR WINNIE-ET PB

HOUSAF131652910 B&W ET B: 03 Mar 2001
EX-90-2 E-USA GMD 2*(5/5)

CANYON-BREEZE ALLEN-ET PB

HOUSAM17129288 B&W *A 1A2*CVF*BLF ET
VG-85-6 YR-CAN EXTRA' 01

LYLEHAVEN LARISSA-ET PB

HOUSAF131314784 B&W *CVC ET B: 05 Jun 2001
VG-88-9 YR-CAN 6*(7/24)
13-03 305 12228 588 4.8 365 3.0
365 13677 651 4.8 416 3.0
BCA 264 348 247
8 LACT: 105529 4722 4.5 3392 3.2 KG
Avg BCA: M235(7) F282(48) P232(2)
1ST Mature Cow EAST. NS EX. 2010

East Coast Style Sale



Poplarvale Doorman Bronwyn EX-92 2E (MS:93)

2-02 365 13,980 kg 3,1% 3,1% (299-252-289)

Doorman from the Barbies

Dam

50

POPLARVALE ENERGY BROANNA

HOCANF14315769 B&W ET B: 08 Dec 2022

*A2A2*AA

CAN-GPA Apr* 23 77%Rel GPA LPI 2877/73%
 KG M 720/72% F 26/60% %F-0.03 PRO\$
 MR 99 P 8/40% %P-0.15 885

CAN-GPA Apr* 23 73%Rel CONF 14/99%
 MS 12 F&L 7 DS 10 RP 7

Consigned By:

POPLARVALE HOLSTEINS

Tel: 519-656-2047 Fax: 519-656-0397

WINTER CALF

4th-10th Maternal Dam

REGANCREST-PR BARBIE-ET EX-92-7 YR-USA 6*
 REGANCREST JUROR BRINA-ET EX-92-4 YR-USA
 REGANCREST AEROSTAR BERT-ET EX-90-5 YR-USA
 REGANCREST MARK CHAIRMAN BEA EX-91-2 E-USA
 REGANCREST BOARD CHAIRMAN BEA EX-90-6YR-USA
 REGANCREST APACHE STANDOUT BEA VG-86-7YR-USA
 REGANCREST STANDOUT BERTRAND VG-85-USA

BLONDIN ENERGY PB

HOCANM120345175 B&W *A 1A2*CDF*CVF*BYF*BLF

CAN-GPA Apr* 23 83%Rel GPA LPI 2916/79%

KG M 1016/83% F 8/21% %F-0.41 PRO\$

MR 101 P 3/12% %P-0.05 735

CAN-GPA Apr* 23 79%Rel CONF 14/99%

MS 10 F&L 9 DS 8 RP 10

SIEMERS LAMBDA HANIKO-ET PB

HO840M3144882592 B&W *A 1A1*CDF*CVF*BYF*BL

EX-92-5 YR-CAN

CAN-GEV Apr* 23 95%Rel GLPI 3119/90%

KG M-300 F 35 %F 0.40 P 25 %P 0.28

CAN-GEV Apr* 23 92%Rel CONF 10

GOULDHAVEN SOLOMON ELLEN PB

HOCANF12594148 B&W ET B: 20 Apr 2017

VG-86-2 YR-CAN

03-08 305 13034 614 4.7 420 3.2

352 13920 657 4.7 457 3.3

BCA 262 336 264

2 LACT: 23501 1154 4.9 781 3.3 KG

VAL-BISSON DOORMAN PB

HOCANM107281711 B&W *POF*A 2A2*CDF*CVF*RF

EX-90-5 YR-CAN ST 16

CAN-GEV Apr* 23 99%Rel GLPI 2756/99%

KG M-473 F 14 %F 0.28 P 15 %P 0.26

CAN-GEV Apr* 23 99%Rel CONF 8

SIEMERS DORCY BETTY-ET PB

HOUSAF69660660 B&W *BYC ET B: 01 Sep 2010

VG-89-3 YR-CAN 2*(0/14)

01-10 305 10652 377 3.5 334 3.1

BCA 292 277 283

03-06 305 14464 522 3.6 446 3.1

365 17143 624 3.6 538 3.1

BCA 305 300 297

2 LACT: 43739 1596 3.6 1432 3.3 KG

Avg BCA: M299 (60) F289 (38) P290 (46)

FARNEAR DELTA-LAMBDA-ET PB

HO840M3125993715 B&W *POF*A1A2*CDF*CVF*RD

SIEMERS MONTEREY HANIKA-ET

HO840 F3131528424 B&W ET B: 31 Oct 2015

VG-86-2 YR-USA

WALNUTLAWN SOLOMON PB

HOCANM11775998 B&W *POF*A2A2*CVF*RF*BYF*

GOULDHAVEN ATWOOD EMILY PB

HOCANF11592658 B&W ET B: 02 Jul 2013

VG-89-4 YR-CAN 9*(0/46)

DE-SU 521 BOOKEM-ET PB

HOUSAM66636657 B&W *POF*A 2A2*CVF*RF*BYF*

EX-90-8 YR-USA

VAL-BISSON SHOTTLE IMELDA PB

HOCANF106173432 B&W *CVF*BYF*BLF*DPF ET

EX-91-6 YR-CAN EX-94-7 YR-USA 11*(7/49)

COYNE-FARMS DORCY-ET PB

HOUSAM139005002 B&W *A 1A2*CDF*BYC*CVF*BLF

VG-87-4 YR-USA ST 15

REGANCREST G BEDAZZLE-ET PB

HOUSAF62496924 B&W *BLF ET B: 02 Jan 2006

EX-91-5 YR-USA DOM 11*(5/51)

04-04 305 17137 622 3.6 572 3.3

365 20076 738 3.7 680 3.4

2 LACT: 38487 1550 4.0 1274 3.3 KG

POPLARVALE DOORMAN BRONWYN PB

HOCANF12137163 B&W *BYC ET B: 23 Jan 2016

EX-92-2 E-CAN

MS:93 (FA: 8 RAH: 8 RAW:7) F&L: 88 DS: 94 RP: 92

CAN-GEV Apr* 23 85%Rel GLPI 2682/83%

KG M 1016/83% F 8/21% %F-0.41 PRO\$

MR 101 P 25/68% %P-0.08 708

CAN-GEV Apr* 23 83%Rel CONF 7/88%

MS 6 F&L 2 DS 6 RP 1

03-07 305 12766 380 3.0 402 3.2

BCA 270 213 263

04-07 305 12929 392 3.0 413 3.2

BCA 256 206 255

05-08 305 13666 474 3.5 438 3.2

BCA 253 235 258

4 LACT: 66188 2132 3.2 2174 3.3 KG

Avg BCA: M270 (7) F227(- 35) P266(- 7)

East Coast Style Sale



MS-AOL DB Raspberry-Red EX (MS:91)

1st Milking Yearling *Royal* R&W 2018
 1st Sr. 2-Yr-Old *Royal* R&W 2019
Dam



Lookout Awesome Reagan-Red
She sells

51

LOOKOUT AWESOME REAGAN-RED

HOCANF 13842550 R&W ET B: 01 Dec 2020
 CAN-PA Apr* 23 45%Rel PA LPI 2197/43%
 KG M-1095/2% F-52/1% %F-0.08 PRO\$
 MR 92 P-47/0% %P-0.08 -1567
 CAN-PA Apr* 23 43%Rel CONF 9/95%
 MS 7 F&L 7 DS 5 RP 7

Consigned By:
 SUNSPARK FARMS INC
 Tel: 519-375-1405

R&W WINTER 2-YR-OLD | FRESH JUNE 8, 2023

4th-11th Maternal Dam
 SCIENTIFIC RUBIRAE SOCKS-ET EX- 93-3 E-USA
 SCIENTIFIC JUBILANT RAE-ET EX- 90-6 YR-USA
 HANOVERHILL TONY RAE EX-96-3 E-USA 5*
 HANOVERHILL TT ROXETTE-ET EX- 94-2 E-USA
 A MIL-R-MOR ROXETTE EX-CAN 30*
 GLENRIDGE CITATION ROXY EX-97-4E-USA 6*
 NORTON COURT MODEL VEE EX-13YRS-USA 6*
 NORTON COURT REFLECTION VALE VG-17YR-USA 5*

LUCK-E AWESOME-RED PB

HOUSAM72186769 R&W *A 1A1*CDF*CVC*BYF*BLF*
 CAN-GEV Apr* 23 97%Rel GLPI 2195/93%
 KG M-1171/1% F-46/1% %F-0.01 PRO\$
 MR 92 P-43/0% %P-0.03 -1565
 CAN-GEV Apr* 23 94%Rel CONF 11/98%
 MS 11 F&L 2 DS 5 RP 9
 Progeny Data: 292 Daus: 95.00% GP+
 21 EX 163 VG 95 GP 13 G OF
 325 DAUS ME AVG: 11449 453 4.0 367 3.2
 AVG BCA: M216 F 232 P 222

APPLES ABSOLUTE-RED-ET PB

HOUSAM 139358472 R&W *A 1A2*CDF*CVC*BYF*BLF
 EX-94-5 YR-USA ST' 13
 CAN-GEV Apr* 23 99%Rel GLPI 2006/97%
 KG M-2159 F-19 %F 0.60 P-30 %P 0.38
 CAN-GEV Apr* 23 98%Rel CONF 9

LUCK-E ADVENT ASIA-ET PB

HOUSAF63437444 B&W *RDC*BLF*DPF ET
 EX-94-2 E-USA 2* (0/10)
 06-02 305 15958 792 5.0 521 3.3
 365 18212 900 4.9 606 3.3
 3 LACT: 51587 2637 5.1 1751 3.4 KG

LADINO PARK TALENT-IMP-ET PB

HOAUSM930377 B&W *A 2A2*RDC*CVC*BYF*BLF ET
 EX-90-6 YR-AUS ST' 03
KHW REGIMENT APPLE-RED-ET PB
 HOUSAF135511521 R&W *CVC*BLF*DPF ET
 EX-96-4 E-USA DOM 41* (0/205)

KHW KITE ADVENT-RED-ET PB

HOUSAM133002953 R&W *A 1A2*CVC*BLF*DPF ET
 EX-94-5 YR-USA

LUCK-E BLITZ AUSTRALIA-ET PB

HOUSAF134315038 B&W *CVC*BLF ET
 VG-87-2 YR-USA DOM GMD

MS-AOL DB RASPBERRY-RED-ET PB

HO840 F 3140616898 R&W *CDF*BLF*DPF ET
 EX-90-4 YR-CAN
 MS:91 (FA: 6 RAH: 7 RAW: 7) F&L: 91 DS: 90 RP: 86
 CAN-GEV Apr* 23 82%Rel GPA LPI 2152/79%
 KG M-1020/3% F-57/0% %F-0.16 PRO\$
 MR 93 P-50/0% %P-0.13 -1241
 CAN-GPA Apr* 23 79%Rel CONF 7/88%
 MS 2 F&L 11 DS 4 RP 6
 02-11 305 11441 390 3.4 351 3.1
 335 12399 423 3.4 381 3.1
 BCA 257 234 245
 04-09 126 6389 218 3.4 176 2.8
 BCA 130 120 113
 3 LACT: 27520 954 3.5 843 3.1 KG
 Avg BCA: M209(- 73) F195(- 82) P200(- 92)
 1ST SR. 2-YR ROYAL R&W 2019
 1ST MILKING 1-YR ROYAL R&W 2018

MR D APPLE DIAMONDBACK PB

HO840 M 3013721049 B&W *POF*A 1A2*RDC*CDF*CV
 EX-93-3 YR-USA
 CAN-GEV Apr* 23 99%Rel GLPI 2396/96%
 KG M-730 F-43 %F-0.14 P-12 %P 0.11
 CAN-GEV Apr* 23 98%Rel CONF 12

MISS ROXYS RECOVERY-RED

HOUSAF141367082 R&W *BLF*DPF B: 11 Sep 2010
 EX-92-2 E-USA
 Progeny Data: 1EX 1VG 1GP 0G OF
 3 DAUS ME AVG: 10215 398 3.9 318 3.1
 AVG BCA: M193 F 204 P 192

VAL-BISSON DOORMAN PB

HOCANM 107281711 B&W *POF*A 2A2*CDF*CVF*RDF
 EX-90-5 YR-CAN ST' 16

MS DELICIOUS APPLE-RED-ET PB

HOUSAF139236776 R&W *CVC*BLF ET
 EX-94-2 E-USA

ORBE-VIEW S STRM HVEZDA-ET PB

HOUSAM52760801 B&W *RDC*CVF*BYF*BLF*DPF ET
GALESTONE AVA RAE-RED-ET PB
 HOUSAF138004811 R&W ET B: 01 Dec 2006
 EX-USA

East Coast Style Sale



Hodglyn Dynasty Licorice EX-93 2E 1*

H.M. All-Canadian Sr. 2-Yr-Old 2013
2nd Sr. 2-Yr-Old *Royal* 2013
Sister to the Dam

Atoz Goldwyn Limo EX-94

Grand Champion Halton-Peel 2006
H.M. Jr Champion *Royal* 2007
2nd Dam

52

SUNSPARK DOORMAN LOVELY

HOCANF 14200256 B&W ET B: 02 Sep 2021
CAN-PA Apr* 23 41%Rel PA LPI 2523/38%
KG M-443/15% F 2/31% %F 0.17 PRO\$
MR 102 P- 1/26% %P 0.11 97
CAN-PA Apr* 23 37%Rel CONF 5/74%
MS 3 F&L 3 DS 7 RP 0

Consigned By:
SUNSPARK FARMS INC
Tel: 519-375-1405

FALL YEARLING IN MILK
FRESH JULY 25, 2023

4th Maternal Dam
ATOZ JERRY LORI EX-CAN 2*

VAL-BISSON DOORMAN PB

HOCANM 107281711 B&W *POF*A 2A2*CDF*CVF*RDF
EX-90-5 YR-CAN ST* 16
F&L: 90 DS: 92 RP: 86
CAN-GEVB Apr* 23 99%Rel GLPI 2756/99%
KG M-473/9% F 14/21% %F 0.28 PRO\$
MR 105 P 15/22% %P 0.26 578
CAN-GEVB Apr* 23 99%Rel CONF 8/94%
MS 6 F&L 5 DS 8 RP - 1
Progeny Data: 17187 Daus: 89.00% GP+
1560 EX 6758 VG 7108 GP 1730 G 31F
18115 DAUS ME AVG: 12249 502 4.1 408 3.3
AVG BCA: M 231 F 257 P 247

DE-SU 521 BOOKEM-ET PB

HOUSAM 666386657 B&W *POF*A 2A2*CVF*RDF*BYF*
EX-90-8 YR-USA
CAN-GEVB Apr* 23 99%Rel GLPI 2865/99%
KG M 833 F 17 %F-0.13 P 38 %P 0.08
CAN-GEVB Apr* 23 99%Rel CONF 1
VAL-BISSON SHOTTLE IMELDA PB
HOCANF 106173432 B&W *CVF*BYF*BLF*DPF ET
EX-91-6 YR-CAN EX-94-7 YR-USA 11*(7/49)
04-03 305 15535 578 3.7 549 3.5
365 18373 703 3.8 660 3.6
BCA 304 307 343
3 LACT: 41750 1774 4.2 1557 3.7 KG

ENSENADA TABOO PLANET-ET PB

HOUSAM 60597003 B&W *POF*A 2A2*CDF*CVF*RDF*
EX-92-14 YR-USA EXTRA* 12 GM* 11
CLEAR-ECHO 822 RAMO 1199-ET PB
HOUSAF 61765027 B&W *BLF ET B: 17 Oct 2004
VG-86-2 YR-USA DOM

PICSTON SHOTTLE-ET PB

HOGBRM 598172 B&W *CVF*BYF*BLF*MFF ET
EX-96-7 YR-GBR GM*10 EXTRA* 09
VAL-BISSON GOLDWYN MAYA PB
HOCANF 103857739 B&W *CVF*BLF ET
VG-88-6 YR-CAN 41*(5/202)

DYNASTY SC LOLLY PB

HOCANF 11202627 B&W ET B: 30 Oct 2012
EX-92-2 E-CAN
MS:93 (FA: 8 RAH: 9 RAW:7) F&L: 91 DS: 92 RP: 92
CAN-EBV Apr* 23 64%Rel LPI 2277/51%
KG M-413/16% F-9/20% %F 0.06 PRO\$
MR 99 P-17/9% %P 0.03 -360
CAN-EBV Apr* 23 49%Rel CONF 1/35%
MS - 1 F&L 1 DS 5 RP 2
03-05 305 11783 460 3.9 373 3.2
365 13548 534 3.9 437 3.2
BCA 252 267 250
05-05 305 10478 514 4.9 358 3.4
06-08 305 9750 416 4.3 317 3.3
BCA 195 225 199
4 LACT: 51708 2200 4.3 1723 3.3 KG
Avg BCA: M234(13) F246(8) P231(8)

GILLETTE STANLEYCUP PB

HOCANF 7539883 B&W B: 06 Dec 2005
EX-94-2 E-CAN 9*(0/45)
05-00 305 10131 427 4.2 327 3.2
BCA 188 216 195
4 LACT: 46377 1985 4.3 1611 3.5 KG
Avg BCA: M188(- 5) F208(8) P201(5)
ALL-CANADIAN INT. 1-YR 2007 & 4-H INT.CALF 2006
GRAND HALTON-PEEL 2006
HM. JR. CHAMP ROYAL 2007
3RD SR. 2-YR ONTARIO SUMMER 2008
2ND Senior 3 Year BRUCE-GREY 2009

SANDY-VALLEY BOLTON-ET PB

HOUSAM 131823833 B&W *BYC*CVF*BLF ET
EX-90-5 YR-USA EXTRA* 10 GM* 10
GILLETTE BLITZ 2ND WIND PB
HOCANF 7352248 B&W ET B: 03 Jul 2002
VG-88-3 YR-CAN 74*(5/365)

BRAEDALE GOLDWYN PB

HOCANM 10705608 B&W *A 1A2*CDC*CVF*BYF*BLF
GP-84-8 YR-CAN GM*12 EXTRA* 05
ATOZ FORREST LUMP PB
HOCANF 6940847 B&W B: 06 Nov 1997
VG-87-7 YR-CAN 1*(7/0)
04-07 305 14861 466 3.1 440 3.0
365 16482 519 3.1 496 3.0
BCA 307 257 284
6 LACT: 86265 3021 3.5 2667 3.1 KG
Avg BCA: M251(29) F234(14) P241(12)

East Coast Style Sale



KHW Regiment Apple-Red EX-96 4E 41*

All-American Jr. 2-Yr-Old 2006
Grand Champion R&W WDE Madison 2011
2nd Dam

MS Apple Applause EX-94 2E 6*

All-American Jr. 2-Yr-Old 2006
Grand Champion R&W WDE Madison 2011
Dam

53

SUNSPARK ANALYST ACADIA

HOCANF14758257 B&W ET B: 03 Jun 2023
*RDC
CAN-PA Apr* 23 41%Rel PA LPI 2378/37%
KG M-446/15% F-28/7% %F-0.09 PRO\$
MR 97 P-27/3% %P-0.09 -368
CAN-PA Apr* 23 38%Rel CONF 8/92%
MS 5 F&L 9 DS 5 RP 2

Consigned By:
SUNSPARK FARMS INC
Tel: 519-375-1405

SUMMER CALF

4th- 8th Maternal Dam
CLOVER-MIST ALISHA-ET EX- 93-3 E-USA
CLOVER-MIST AUGY STAR-ET EX- 94-4 E-USA
D-R-A AUGUST EX- 96-4 E-USA
D-R-A IDEAL PRECIOUS LEADER EX-90-2 E-USA
D-R-A PRINCESS LAD LEADER EX-3E-USA

MR AFFECTION ANALYST-RED-ET PB

HO 840M3136496608 R&W *POF*A 1A2*CDF*CVF*BY
GMACE Apr* 23 84%Rel GMLPI 2423/81%
KG M 131/26% F-34/1% %F-0.33 PRO\$
MR 100 P-23/1% %P-0.23 -2
GMACE Apr* 23 81%Rel CONF 8/94%
MS 7 F&L 6 DS 1 RP 3
Progeny Data: 61 Daus: 90.00% GP+
0EX 13VG 42GP 6G 0F

RIVERDOWN UNSTOPABULL PB

HOCANM11801450 R&W *A 1A1*CDF*CVF*BYF*BLF*
CAN-GEVB Apr* 23 99%Rel GLPI 2565/95%
KG M-372 F-33 %F-0.16 P-24 %P-0.09
CAN-GEVB Apr* 23 97%Rel CONF 7

MILKSOURCE BYWAY AFFECTION

HO840F3138524450 B&W *RDC*BLF*DPF

DYMENTHOLM MR APPLES AVALANCHE PB

HOCANM11957107 B&W *RDC*CVF*BYF*BLF*DPF MB
CHERRY CREST THATS NEAT PB
HOCANF11432171 B&W *RDC B: 03 Dec 2012
EX-91-3 E-CAN 7*(5/32)

OH-RIVER-SYC BYWAY-ET PB

HOUSAM 71310557 B&W *POF*A 2A2*CVF*RDF*BYF*
VG-85-1 YR-CAN ST' 17

MS APPLE ATARAH-ET

HO840F3124554027 B&W *RDC*CVF*BLF*DPF ET

MAUGHLIN STORM PB

HOCANM5457798 B&W *A 2A2*CDC*CVF*BRC*BLF ET
EX-CAN EXTRA' 96

COMESTAR LAUSAN BLACK PB

HOCANF5319830 B&W ET B: 23 Dec 1990
VG-87-6 YR-CAN 23*(10/107)

CARROUSEL REGIMENT-RED-ET PB

HOUSAF129136431 B&W *RDC*CVF*BLF ET
VG-85-3 YR-CAN

KAMPS-HOLLOW ALTITUDE-ET PB

HOUSAF129136431 B&W *RDC*CVF*BLF ET
EX-95-2 E-USA DOM 2*(0/13)
07-00 305 15626 709 4.5 528 3.4
365 18003 839 4.7 628 3.5
3 LACT: 65526 2855 4.4 2399 3.7 KG
Progeny Data: 3EX 3VG 0GP 0G 0F
6 DAUS ME AVG: 12015 521 4.3 423 3.5
AVG BCA: M227 F 267 P 256

MS APPLES APPLAUSE-ET PB

HOUSAF139193217 B&W *RDC ET B: 01 Apr 2008
EX-94-2 E-CAN 6*(0/30)
MS:94 (FA: 9 RAH: 5 RAW:8) F&L: 93 DS: 96 RP: 92
CAN-EBV Apr* 23 80%Rel LPI 2366/68%
KG M-1020/3% F-22/10% %F 0.15 PRO\$
MR 95 P-30/2% %P 0.05 -633
CAN-EBV Apr* 23 72%Rel CONF 8/92%
MS 3 F&L 12 DS 7 RP 2
04-03 305 11686 514 4.4 380 3.3
365 13628 606 4.4 449 3.3
BCA 246 290 248
05-08 305 13729 480 3.5 421 3.1
BCA 251 238 246
08-03 305 12850 492 3.8 387 3.0
BCA 259 270 246
4 LACT: 60102 2382 4.0 1937 3.2 KG
Avg BCA: M238(27) F249(19) P237(21)

COMESTAR STORMATIC PB

HOCANM6947936 B&W *A 2A2*CVF*BLF ET
EX-CAN EXTRA' 02
CAN-GEVB Apr* 23 99%Rel GLPI 1943/99%
KG M-657 F-64 %F-0.34 P-43 %P-0.17
CAN-GEVB Apr* 23 99%Rel CONF 0

KHW REGIMENT APPLE-RED-ET PB

HOUSAF135511521 R&W *CVC*BLF*DPF ET
EX-96-4 E-USA DOM 41*(0/205)
04-01 305 13699 654 4.8 504 3.7
365 16216 763 4.7 596 3.7
05-03 305 12469 621 5.0 491 3.9
6 LACT: 109153 5169 4.7 4060 3.7 KG
RES. ALL-CANADIAN R&W Mature Cow 2009
NOM. ALL-AMERICAN 5 Year old 2009
GRAND WORLD DAIRY EXPO R&W 2011
RES. GRAND ROYAL R&W & 1ST 5 Year 2009
1ST Mature Cow WORLD DAIRY EXPO R&W 2011
Progeny Data: 16EX 32VG 3GP 0G 0F
45 DAUS ME AVG: 12015 525 4.4 412 3.4
AVG BCA: M227 F 269 P 249

East Coast Style Sale



Vicki Fletcher

Knonaudale Muddy EX-94 4E 8*

Res. All-Ontario 2018
Grand Champion Stormont 2018 & 2017
3rd Dam



Fraeland Altitude Jasmine VG

She sells

54

FRAELAND ALTITUDE JASMINE

HOCANF 13443626 B&W B: 03 Dec 2019
*A1A2*RDC
GP-82-2 YR-CAN
MS:82 (FA: 7 RAH: 6 RAW:6) F&L: 85 DS: 79 RP: 85
CAN-GEBV Apr* 23 82%Rel GLPI 2797/78%
KG M-1424/0% F- 4/25% %F 0.47 PRO\$
MR 102 P- 24/5% %P 0.21 704
CAN-GEBV Apr* 23 79%Rel CONF 9/95%
MS 8 F&L 14 DS - 3 RP 4

02-02	305	5536	254	4.6	199	3.6
	309	5603	258	4.6	202	3.6
	BCA	137	169		154	
1	LACT:	5603	258	4.6	202	3.6 KG
	Avg BCA:	M137(- 43)	F169(- 23)		P154(- 29)	

Now VG

SR. 3-YR-OLD FROM JASMINE FAMILY
FRESH JUNE 2, 2023

4th- 6th Maternal Dam
KNONAU DALE JASMINE EX-964E-CAN 12*
KNONAU DALE ELSY EX-92-2 E-USA 7*
KNONAU DALE ANNA VG-88-5 YR-CAN 4*

Consigned By:
BECKHOLM HOLSTEINS
Tel: 647-390-0177

FARNEAR ALTITUDE-RED-ET PB

HO840M3128013348 R&W *A 1A2*CDF*CVF*BYF*BL
CAN-GEBV Apr* 23 95%Rel GLPI 2772/90%
KG M-393/11% F- 10/7% %F 0.05 PRO\$
MR 101 P- 3/8% %P 0.08 967
CAN-GEBV Apr* 23 93%Rel CONF 9/95%
MS 10 F&L 10 DS - 1 RP 4
Progeny Data: 260 Daus: 95.00% GP+
0EX 108VG 140GP 12G 0F
240 DAUS ME AVG: 12162 486 4.0 400 3.3
AVG BCA: M230 F 249 P 242

MR LR EDG ARVIS 18196-ET PB

HO840M3125201960 B&W *A 1A1*RDC*CDF*CVF*BY
CAN-GEBV Apr* 23 95%Rel GMLPI 2869/91%
KG M-560 F 15 %F 0.33 P 6 %P 0.21
GMAEC Apr* 23 92%Rel CONF 7

MS FARNEARTBR ARIA ADLER-ET PB

HOUSAF72437575 B&W *RDC B:02 Mar 2013

S-S-I MOGUL DEFENDER-ET PB

HO840M3009554569 B&W *POF*A1A1*CVF*RDF*BY
MS APPLES UNO ARMANA-ET PB
HOUSAF 72227621 B&W *RDC*CVF*BLF*DPF ET
EX-94-2 E-USA

DE-SU BKM MCCUTCHEN 1174-ET PB

HOUSAM69990138 B&W *POF*A 1A2*CDF*CVF*RDF*
EX-93-4 YR-USA ST 15

MS APPLES ARIA-ET PB

HOUSAF 69822241 B&W *RDC*CVF B: 02 Dec 2010
EX-92-4 YR-USA

KNONAU DALE DM MISSY PB

HOCANF13005047 B&W *RDC ET B: 05 Dec 2017
VG-87-4 YR-CAN
MS:93 (FA: 7 RAH: 8 RAW:9) F&L: 84 DS: 85 RP: 83
CAN-GEBV Apr* 23 82%Rel GLPI 2676/79%
KG M-401/16% F- 9/20% %F 0.07 PRO\$
MR 99 P- 13/12% %P 0.01 271
CAN-GEBV Apr* 23 79%Rel CONF 9/95%
MS 6 F&L 13 DS 1 RP 6
01-11 305 8067 388 4.8 280 3.5
BCA 203 264 219
03-01 305 13005 507 3.9 415 3.2
BCA 281 298 280
04-04 305 16216 657 4.1 524 3.2
365 18475 768 4.2 608 3.3
BCA 327 361 336
3 LACT: 44739 1904 4.3 1507 3.4 KG
Avg BCA: M270 (4) F308 (25) P278 (0)
1 Superior Lactations

CYCLE MCGUCCI JORDY-RED PB

HO840 M3131666411 R&W *A 1A2*CDF*CVF*BYF*BL
CAN-GEBV Apr* 23 98%Rel GLPI 2497/94%
KG M-770 F- 21 %F 0.08 P- 44 %P 0.14
CAN-GEBV Apr* 23 96%Rel CONF 12

KNONAU DALE MUDBABY PB

HOCANF12155329 B&W ET B: 14 Mar 2016
EX-94-2 E-CAN 1*(0/9)

04-06	305	16838	739	4.4	563	3.3
	365	19248	844	4.4	652	3.4
	BCA	324	379		341	
06-05	P297	14382	627	4.4	475	3.3
	PBCA	285	332		295	
4	LACT:	64849	2898	4.5	2262	3.5 KG
	Avg BCA:	M290 (51)	F340 (69)		P305 (57)	

1 Superior Lactations
2ND Mature Cow EOWQ 2022
1ST JR. 1-YR STORMONT 2017
1ST Summer Yearling STORMONT 2017
2ND 4-H JR.CALF MAXVILLE SPRING 2016

MR APPLES MCGUCCI-ET PB

HOUSAM72353438 B&W *RDC*BYF*BLF*DPF ET

BRYERSQUART GCHIP JAIL-P-ET PB

HOUSAF 71402418 B&W *POR*RDC B: 17 May 2012
EX-90-3 YR-USA

VAL-BISSON DOORMAN PB

HOCANM107281711 B&W *POF*A 2A2*CDF*CVF*RDI
EX-90-5 YR-CAN ST 16

KNONAU DALE MUDDY PB

HOCANF11225527 B&W *A 1A2*AB*VRF*CDF*RDF*B
EX-94-4 E-CAN 8*(0/41)
07-11 305 15567 676 4.3 511 3.3
365 17767 782 4.4 598 3.4
BCA 305 361 321
6 LACT: 89994 4086 4.5 3139 3.5 KG
Avg BCA: M261 (18) F309 (46) P277 (26)
RES. ALL-ONTARIO Mature Cow 2018
GRAND STORMONT 2017 2018 & RES. 2016
4TH 5 Year old ONTARIO SUMMER 2017



East Coast Style Sale

MERLANE THOREAU PAM

HOCANF13697474 B&W B: 01 Aug 2020
 GP-83-2 YR-CAN
 MS:85 (FA: 7 RAH: 5 RAW:8) F&L: 83 DS: 80 RP: 82
 CAN-EBV Apr* 23 54%Rel LPI 2673/46%
 KG M 662/69% F- 5/24% %F-0.25 PRO\$
 MR 99 P 5/35% %P-0.13 567
 CAN-EBV Apr* 23 46%Rel CONF 5/74%
 MS 2 F&L 8 DS 2 RP 3

01-10 305 12385 434 3.5 372 3.0
 352 14078 498 3.5 428 3.0
 BCA 339 319 318
 1 LACT: 14078 498 3.5 428 3.0 KG
 Avg BCA: M39(50) F319(26) P318(34)

Consigned By:
 MERLANE FARMS
 Tel: 226-868-3527 Fax: 519-638-2857

JR. 3-YR-OLD
 DUE SEPT. 7, 2023 TO LUSTER P

GIL-GAR MOGUL THOREAU-ET PB

HOUSAM58620496 B&W *A 1A2*CVF*BYF*BLF*DPF
 CAN-GEBV Apr* 23 99%Rel GLPI 3201/98%
 KG M 1032/69% F 30/34% %F-0.08 PRO\$
 MR 101 P 29/41% %P-0.05 1690
 CAN-GEBV Apr* 23 99%Rel CONF 11/98%
 MS 7 F&L 13 DS 7 RP 3
 Progeny Data: 5402 Daus: 80.00% GP+
 74EX 1240 VG 3030 GP 1033 G 25F
 5432 DAUS ME AVG: 13212 516 3.9 420 3.2
 AVG BCA: M250 F 264 P 254

MOUNTFIELD SSI DCY MOGUL-ET PB

HO 840M3006972816 B&W *POF*A 1A2*CDF*CVF*RD
 EX-93-7 YR-USA EXTRA 15
 CAN-GEBV Apr* 23 99%Rel GLPI 3088/99%
 KG M 594 F 62 %F 0.33 P 24 %P 0.04
 CAN-GEBV Apr* 23 99%Rel CONF 5

GIL-GAR DOMAIN THURSDAY-ET PB

HOUAF56541505 B&W ET B:17 Aug 2010

COYNE-FARMS DORCY-ET PB

HOUSAM139005002 B&W *A 1A2*CDF*BYC*CVF*BLF
 VG-87-4 YR-USA ST 15
MOUNTFIELD MARSH MAXINE-ET PB
 HOUAF62784081 B&W ET B: 23 Apr 2006
 VG-88-2 YR-USA DOM

RONELEE TOYSTORY DOMAIN-ET PB

HOUSAM137974489 B&W *A 2A2*CVF*BYF*BLF*DPF
 EX-90-3 YR-USA

GIL-GAR G-WYN WENSDAY-ET PB

HOUAF138216751 B&W ET B: 04 Apr 2007
 GP-80-2 YR-USA DOM

PICSTON SHOTTLE-ET PB

HOGBRM598172 B&W *CVF*BYF*BLF*MFF ET
 EX-96-7 YR-GBR GM*10 EXTRA 09

LINCOLN-HILL ITO NIBBLES PB

HOUAF60542016 B&W B:01 Sep 2001

SCIENTIFIC SS DUSK-ET PB

HOUSAM135782006 B&W *A 1A2*RDC*CVF*BYF*BLF
 EX-94-4 YR-USA ST 09

MIRAU HARBOURMASTER PEANUT PB

HOCANF8992822 B&W B: 19 May 2007
 GP-81-2 YR-CAN
 Progeny Data: 1EX 0VG 0GP 0G 0F
 1 DAUS ME AVG: 13497 476 3.5 397 2.9
 AVG BCA: M255 F 244 P 240

MERLANE SHOT PAULINA PB

HOCANF11703760 B&W B: 13 Oct 2015
 EX-91-5 YR-CAN
 MS:92 (FA: 8 RAH: 7 RAW:7) F&L: 89 DS: 92 RP: 92
 CAN-EBV Apr* 23 65%Rel LPI 1991/52%
 KG M-468/14% F- 52/1% %F-0.31 PRO\$
 MR 96 P- 43/0% %P-0.21 - 1213
 CAN-EBV Apr* 23 48%Rel CONF 0/26%
 03-08 305 11756 377 3.2 352 3.0
 318 12062 387 3.2 363 3.0
 BCA 252 218 235
 04-09 296 11215 391 3.5 328 2.9
 BCA 229 212 209
 3 LACT: 37574 1205 3.2 1112 3.0 KG
 Avg BCA: M246(- 20) F212(- 49) P225(- 34)

LINCOLN-HILL SHOT LASER-ET PB

HOUSAM62072898 B&W *A 1A2*CVF*RDF*BYF*BLF*
 CAN-GEBV Apr* 23 99%Rel GLPI 2300/98%
 KG M-502 F 6 %F 0.22 P-31 %P-0.12
 CAN-GEBV Apr* 23 99%Rel CONF 2

MERLANE DUSK PAULINE PB

HOCANF10900897 B&W MB B: 12 Oct 2010
 EX-90-5 YR-CAN
 03-06 305 12553 413 3.3 382 3.0
 365 14167 469 3.3 438 3.1
 BCA 271 242 258
 05-00 274 11489 421 3.7 325 2.8
 BCA 217 212 195
 3 LACT: 38792 1395 3.6 1170 3.0 KG
 Avg BCA: M242(16) F233(11) P225(3)



BECKHOLM SOLOMON KATRIN

HOCANF13878500 B&W B: 27 Jan 2021
 CAN-PA Apr* 23 40%Rel PA LPI 2312/37%
 KG M-953/4% F- 14/16% %F 0.20 PRO\$
 MR 97 P- 18/8% %P 0.12 - 733
 CAN-PA Apr* 23 36%Rel CONF 6/82%
 MS 6 F&L - 1 DS 6 RP 5

Consigned By:
 BECKHOLM HOLSTEINS
 Tel: 647-390-0177

WINTER 2-YR-OLD
 FRESH JUNE 22, 2023

4th- 7th Maternal Dam
 SELBYVALE STARBUCK KYSER VG-88-5 YR-CAN 2*
 SELBYVALE TRIUMPHANT KIRSTY EX-902E-CAN 7*
 SELBYVALE BROKER KIRSTEN VG-88-5 YR-CAN 2*
 STANHOW MAJESTY KATE VG-85-4 YR-CAN 2*

WALNUTLAWN SOLOMON PB

HOCANM11775998 B&W *POF*A 2A2*CVF*RDF*BYF*
 CAN-GEBV Apr* 23 99%Rel GLPI 2451/98%
 KG M-1062/2% F- 27/2% %F 0.12 PRO\$
 MR 98 P- 24/1% %P 0.10 - 291
 CAN-GEBV Apr* 23 99%Rel CONF 7/91%
 MS 8 F&L - 1 DS 6 RP 5
 Progeny Data: 5130 Daus: 93.00% GP+
 526EX 2212 VG 2049 GP 338G 5F
 5486 DAUS ME AVG: 12133 485 4.0 393 3.2
 AVG BCA: M229 F 248 P 238

VAL-BISSON DOORMAN PB

HOCANM107281711 B&W *POF*A 2A2*CDF*CVF*RD
 EX-90-5 YR-CAN ST 16
 CAN-GEBV Apr* 23 99%Rel GLPI 2756/99%
 KG M-473 F 14 %F 0.28 P 15 %P 0.26
 CAN-GEBV Apr* 23 99%Rel CONF 8

MISTY SPRINGS LAVANGUARD SUE PB

HOCANF9979603 B&W *BYF ET B: 16 Aug 2009
 VG-89-4 YR-CAN 13*(0/65)
 02-01 305 10998 478 4.3 355 3.2
 365 12468 543 4.4 411 3.3
 BCA 276 321 277
 2 LACT: 32926 1509 4.6 1122 3.4 KG

DE-SU 521 BOOKEM-ET PB

HOUSAM66636657 B&W *POF*A 2A2*CVF*RDF*BYF*
 EX-90-8 YR-USA

VAL-BISSON SHOTTLE IMELDA PB

HOCANF106173432 B&W *CVF*BYF*BLF*DPF ET
 EX-91-6 YR-CAN EX- 94-7 YR-USA 11*(7/49)

COMESTAR LAVANGUARD PB

HOCANM103974966 B&W *A 2A2*CVF*BYF*BLF ET
 GP-83-4 YR-CAN ST 11

MISTY SPRINGS FBI SUZANNE PB

HOCANF 7866441 B&W ET B: 23 Jan 2006
 VG-87-2 YR-CAN 4*(0/23)

BECKHOLM SID KORONA PB

HOCANF12797003 B&W *RDC B: 02 Jun 2017
 EX-90-5 YR-CAN
 MS:92 (FA: 8 RAH: 6 RAW:8) F&L: 87 DS: 93 RP: 90
 CAN-EBV Apr* 23 61%Rel LPI 2107/49%
 KG M-845/5% F- 2/27% %F 0.28 PRO\$
 MR 95 P- 11/14% %P 0.14 - 1271
 CAN-EBV Apr* 23 46%Rel CONF 4/65%
 MS 4 F&L - 2 DS 5 RP 4
 03-07 305 10694 433 4.1 364 3.4
 BCA 222 245 239
 04-10 294 11777 541 4.6 387 3.3
 BCA 233 291 245
 3 LACT: 30005 1276 4.3 1016 3.4 KG
 Avg BCA: M214(26) F244(40) P229(35)
 3RD JR. 2-YR ON COUNTY 2019

PINE-TREE SID-ET PB

HOUSAM62175895 B&W *POF*A 1A2*CVF*RDF*BYF*
 VG-86-2 YR-CAN ST 10
 CAN-GEBV Apr* 23 99%Rel GLPI 1885/99%
 KG M-1016 F- 29 %F 0.09 P- 32 %P 0.02
 CAN-GEBV Apr* 23 99%Rel CONF 3

SELBYVALE ABSOLUTE KORA PB

HOCANF11718167 R&W B: 08 Dec 2014
 VG-85-3 YR-CAN
 03-06 288 8239 303 3.7 279 3.4
 BCA 179 178 188
 05-01 305 11162 413 3.7 373 3.3
 305 11162 413 3.7 373 3.3
 BCA 212 213 227
 3 LACT: 27280 1013 3.7 918 3.4 KG
 Avg BCA: M193(- 6) F194(- 16) P204(2)

REGANCREST-MR DRHAM SAM-ET PB

HOUSAM2017184639 B&W *A2A2*CVF*RDF*BLF ET
PINE-TREE FINLEY MINNIE-ET PB
 HOUAF61733050 B&W ET B: 24 Jan 2004
 EX-90-6 YR-USA EX- 91-7 YR-CAN DOM 10*(0/50)

APPLES ABSOLUTE-RED-ET PB

HOUSAM139358472 R&W *A 1A2*CDF*CVC*BYF*BLF
 EX-94-5 YR-USA ST 13

SELBYVALE STERLING KORAL PB

HOCANF10977549 B&W *RDC ET B: 10 Mar 2011
 VG-86-4 YR-CAN
 02-08 305 8297 306 3.7 279 3.4
 365 9583 365 3.8 329 3.4
 BCA 185 183 195
 2 LACT: 17603 674 3.8 610 3.5 KG
 Avg BCA: M73(- 9) F175(- 14) P185(2)

East Coast Style Sale



Beckholm Goldwyn Deelila EX-91

Grand Champion ON County Show 2013
1st Jr. 3-Yr-Old ON Summer Show 2014
3rd Dam

57

BECKHOLM AWESOME DELILAH

HOCANF13821854 B&W B: 27 Jul 2020
*RDC
GP-80-2 YR-CAN
MS:77 (FA: 5 RAH: 6 RAW:3) F&L: 81 DS: 80 RP: 82
CAN-EBV Apr* 23 51%Rel LPI 2449/44%
KG M-288/21% F-17/13% %F-0.04 PRO\$
MR 92 P-43/0% %P-0.01 -1564
CAN-EBV Apr* 23 45%Rel CONF 7/88%
MS 5 F&L 6 DS 4 RP 5

01-11	305	6601	236	3.6	213	3.2
	309	6677	239	3.6	216	3.2
	BCA	177	170		178	
1	LACT:	6677	239	3.6	216	3.2
	Avg BCA:	M177(1)	F170(-16)		P178(-2)	

Consigned By:
BECKHOLM HOLSTEINS
Tel: 647-390-0177

4th Maternal Dam
BECKHOLM LEADER DEE DEE EX-945E-CAN 5*

**JR. 3-YR-OLD
FRESH JULY 21, 2023**

LUCK-E AWESOME-RED PB

HOCANF72186769 R&W *A 1A1*CDF*CVF*BYF*BLF*
CAN-GEV Apr* 23 97%Rel GLPI 2195/93%
KG M-1171/1% F-46/1% %F-0.01 PRO\$
MR 92 P-43/0% %P-0.03 -1565
CAN-GEV Apr* 23 94%Rel CONF 11/98%
MS 11 F&L 2 DS 5 RP 9
Progeny Data: 292 Daus: 95.00% GP+
21EX 163VG 95GP 13G 0F
325 DAUS ME AVG: 11449 453 4.0 367 3.2
AVG BCA: M216 F232 P222

APPLES ABSOLUTE-RED-ET PB

HOUSAM139358472 R&W *A 1A2*CDF*CVF*BYF*BLF
EX-94-5 YR-USA ST' 13
CAN-GEV Apr* 23 99%Rel GLPI 2006/97%
KG M-2159 F-19 %F 0.60 P-30 %P 0.38
CAN-GEV Apr* 23 98%Rel CONF 9

LUCK-E ADVENT ASIA-ET PB
HOUSAF63437444 B&W *RDC*BLF*DPF ET
EX-94-2 E-USA 2*(0/10)
06-02 305 15958 792 5.0 521 3.3
365 18212 900 4.9 606 3.3
3 LACT: 51587 2637 5.1 1751 3.4 KG

LADINO PARK TALENT-IMP-ET PB

HOAUSM930377 B&W *A 2A2*RDC*CVF*BLF ET
EX-90-6 YR-AUS ST' 03
KHW REGIMENT APPLE-RED-ET PB
HOUSAF135511521 R&W *CVF*BLF*DPF ET
EX-96-4 E-USA DOM 41*(0/205)

KHW KITE ADVENT-RED-ET PB
HOUSAM133002953 R&W *A 1A2*CVF*BLF*DPF ET
EX-94-5 YR-USA

LUCK-E BLITZ AUSTRALIA-ET PB
HOUSAF134315038 B&W *CVF*BLF ET
VG-87-2 YR-USA DOM GMD

BECKHOLM UNIX DAIQUIRI PB

HOCANF13209418 B&W B: 05 Sep 2018
VG-85-2 YR-CAN
MS:86 (FA: 8 RAH: 8 RAW:5) F&L: 85 DS: 84 RP: 85
CAN-EBV Apr* 23 59%Rel LPI 2698/49%
KG M 89/39% F 14/46% %F 0.10 PRO\$
MR 95 P 4/33% %P 0.01 361
CAN-EBV Apr* 23 48%Rel CONF 6/82%
MS 4 F&L 6 DS 4 RP 3

01-10	305	7366	304	4.1	249	3.4
	309	7458	308	4.1	252	3.4
	BCA	202	224		211	
02-10	171	5912	240	4.1	188	3.2
03-09	59	2400	98	4.1	67	2.8
3	LACT:	15770	646	4.1	507	3.2
	Avg BCA:	M202(27)	F224(35)		P211(30)	

CROTEAU LESPERRON UNIX PB

HOCANM107567492 B&W *POF*A 1A1*CDF*CVF*RDF
EX-96-7 YR-CAN ST' 17
CAN-GEV Apr* 23 99%Rel GLPI 2828/99%
KG M 457 F 9 %F-0.08 P 9 %P-0.06
CAN-GEV Apr* 23 99%Rel CONF 9

BECKHOLM WINDBROOK DEQUILLA PB
HOCANF12239544 B&W B: 02 Aug 2015
VG-87-3 YR-CAN
02-00 304 5982 264 4.4 217 3.6
BCA 157 185 176
03-01 299 7601 315 4.1 261 3.4
BCA 168 185 179
04-09 305 11779 473 4.0 414 3.5
365 13651 562 4.1 490 3.6
BCA 237 258 264
3 LACT: 30479 1282 4.2 1092 3.6 KG
Avg BCA: M187(-9) F209(-4) P206(2)

AMIGHETTI NUMERO UNO ET PB

HOITAM17990915143 B&W *POF*A 1A2*CVF*RDF*B
EX-90-3 YR-HUN ST' 15
REGAN-ALH DOMAIN DAYA-ET PB
HOUSAF66625459 B&W ET B: 01 Sep 2010
EX-93-3 E-CAN 17*(0/85)

GILLETTE WINDBROOK PB
HOCANM7816429 B&W *A 2A2*CDC*CVF*BYF*BLF*
EX-97-6 YR-CAN EXTRA' 10

BECKHOLM GOLDWYN DEELILA PB
HOCANF11308431 B&W B: 18 Mar 2011
EX-91-4 YR-CAN
03-02 305 8673 372 4.3 291 3.4
325 9077 394 4.3 309 3.4
BCA 195 225 203
3 LACT: 22139 949 4.3 763 3.4 KG
Avg BCA: M182(5) F208(20) P196(19)
NOM. ALL-ONTARIO JR. 2-YR 2013
GRAND ON COUNTY 2013 & 3RD 4 Year old 2015
1ST Junior 3 Year ONTARIO SUMMER 2014
1ST JR. 2-YR AUTUMN OPP. 2013

East Coast Style Sale



MS Ducket Dymet Coral EX 2E 2*

H.M. All-Canadian 2015
Res. Grand Champion Oxford 2016
2nd 2-Yr-Old Autumn Opportunity Show 2016
2nd Dam

58

BECKHOLM SID CHARALYZE

HOCANF13878493 B&W B: 24 Sep 2020
GP-83-2 YR-CAN
MS:84 (FA: 7 RAH: 5 RAW:6) F&L: 83 DS: 82 RP: 83
CAN-EBV Apr* 23 49%Rel LPI 2414/45%
KG M-670/9% F-3/26% %F 0.21 PRO\$
MR 100 P-11/14% %P 0.10 -416
CAN-EBV Apr* 23 45%Rel CONF 6/82%
MS 6 F&L 1 DS 3 RP 3

01-11	P279	7339	287	3.9	249	3.4
	PBCA	189	198		201	
1	LACT:	6643	258	3.9	224	3.4
	Avg BCA:	M189	F198(0)	P201		

FALL 2-YR-OLD
DUE SEPT. 9, 2023 TO ALLIGATOR

4th- 7th Maternal Dam
COURTLANE-UR CHASSITY EX-92-4 YR-USA
REGANCREST S CHASSITY-ET EX-92-4 YR-USA 35*
REGANCREST CINDERELLA EX-92-2 E-USA 7*
REGANCREST-PR BARBIE-ET EX-92-7 YR-USA 6*
REGANCREST JUROR BRINA-ET EX-92-4YR-USA
REGANCREST AEROSTAR BERT-ET EX-90-5YR-USA
REGANCREST MARK CHAIRMAN BEA EX-91-2E-USA
REGANCREST BOARD CHAIRMAN BEA EX-90-6YR-USA
REGANCREST APACHE STANDOUT BEA VG-86-7YR-USA
REGANCREST STANDOUT BERTRAND VG-85-USA

Consigned By:
BECKHOLM HOLSTEINS
Tel: 647-390-0177

PINE-TREE SID-ET PB

HOUSAM62175895 B&W *POF*A 1A2*CVF*RDF*BYF*
VG-86-2 YR-CAN ST* 10
F&L: 84 DS: 87 RP: 92
CAN-GEV Apr* 23 99%Rel GLPI 1885/99%
KG M-1016/2% F-29/2% %F 0.09 PRO\$
MR 100 P-32/1% %P 0.02 -1676
CAN-GEV Apr* 23 99%Rel CONF 3/71%
MS 6 F&L - 8 DS 5 RP 4
Progeny Data: 9931 Daus: 88.00% GP+
770 EX 3781 VG 4242 GP 1112 G 26F
10988 DAUS ME AVG: 11754 464 3.9 374 3.2
AVG BCA: M222 F 238 P 226

REGANCREST-MR DRHAM SAM-ET PB
HOUSAM207184639 B&W *A 2A2*CVF*RDF*BLF ET
CAN-GEV Apr* 23 99%Rel GLPI 1983/99%
KG M-1146 F-29 %F 0.13 P-37 %P 0.01
CAN-GEV Apr* 23 99%Rel CONF 2

PINE-TREE FINLEY MINNIE-ET PB
HOUSAF61733050 B&W ET B: 24 Jan 2004
EX-90-6 YR-USA EX-91-7 YR-CAN DOM 10*(0/50)
06-10 305 15501 618 4.0 471 3.0
354 17493 699 4.0 535 3.1
BCA 279 303 274
3 LACT: 46991 1681 3.6 1507 3.2 KG

GRACEHAVEN GOLD CHASSITY PB

HOCANF12752619 B&W ET B: 15 Aug 2017
VG-87-3 YR-CAN
MS:87 (FA: 8 RAH: 9 RAW:6) F&L: 87 DS: 85 RP: 88
CAN-EBV Apr* 23 66%Rel PA LPI 2686/55%
KG M-514/13% F 0/29% %F 0.18 PRO\$
MR 100 P-5/20% %P 0.11 231
CAN-PA Apr* 23 46%Rel CONF 6/82%
MS 5 F&L 5 DS 3 RP 3
01-11 245 4454 168 3.8 153 3.4
BCA 120 121 128
03-01 285 8905 331 3.7 296 3.3
BCA 197 195 203
03-11 305 10078 437 4.3 347 3.4
BCA 215 248 228
05-03 P218 11894 467 3.9 405 3.4
PBCA 220 232 240
4 LACT: 32205 1281 4.0 1087 3.4 KG
Avg BCA: M188(- 3) F199(- 5) P200(0)

BRAEDALE GOLDWYN PB
HOCANM10705608 B&W *A 1A2*CDC*CVF*BYF*BLF
GP-84-8 YR-CAN GM'12 EXTRA' 05
CAN-GEV Apr* 23 99%Rel GLPI 2612/99%
KG M-682 F 0 %F 0.24 P-10 %P 0.11
CAN-GEV Apr* 23 99%Rel CONF 4

MS DUCKETT DYMENT CORAL-ET PB
HOUSAF72367003 B&W *BLF*DPF ET
EX-90-2 E-CAN 2*(0/11)
02-03 305 11165 423 3.8 393 3.5
306 11199 425 3.8 394 3.5
BCA 275 282 305
05-11 305 13219 476 3.6 447 3.4
BCA 240 233 260
4 LACT: 47894 1724 3.6 1620 3.4 KG
Avg BCA: M236(- 10) F228(- 22) P254(3)
HM. ALL-CANADIAN INT. 1-YR 2015
NOM. ALL-ONTARIO SR. 2-YR 2016
RES. GRAND OXFORD 2016
4TH SR. 2-YR ONTARIO SUMMER 2016
2ND SR. 2-YR AUTUMN OPP. 2016

SHOREMAR JAMES PB
HOCANM5902195 B&W *A 1A1*CVF*BLF
GP-81-2 YR-CAN EXTRA' 98
BRAEDALE BALER TWINE PB
HOCANF6860888 B&W *BLF ETM B: 08 Nov 1997
VG-86-2 YR-CAN 34*(27/146)

AMIGHETTI NUMERO UNO ET PB
HOITAM17990915143 B&W *POF*A 1A2*CVF*RDF*B
EX-90-3 YR-HUN ST' 15
SHEMA ATWOOD CHASSITY PB
HOUSAF66747532 B&W B: 01 Apr 2010
EX-93-5 YR-USA 1*(0/6)
04-11 305 14243 415 2.9 456 3.2
314 14610 425 2.9 469 3.2
3 LACT: 27572 826 3.0 865 3.1 KG
Progeny Data: 1EX 2VG 1GP 0G 0F
5 DAUS ME AVG: 12227 457 3.7 412 3.4
AVG BCA: M231 F 234 P 249



East Coast Style Sale

BECKHOLM DEMPSEY STARBRITE

HOCANF13209413 B&W B: 11 Aug 2018
 VG-87-3 YR-CAN
 MS:88 (FA: 9 RAH: 7 RAW:7) F&L: 85 DS: 87 RP: 89
 CAN-EBV Apr* 23 59%Rel LPI 2516/48%
 KG M-553/12% F-27/8% %F-0.06 PRO\$
 MR 102 P-6/19% %P 0.11 -112
 CAN-EBV Apr* 23 47%Rel CONF 7/88%
 MS 5 F&L 5 DS 5 RP 4

02-08 263 7134 273 3.8 240 3.4
 BCA 168 174 178
 03-08 305 9595 339 3.5 310 3.2
 325 10044 356 3.5 327 3.3
 BCA 204 196 207
 2 LACT: 17178 629 3.7 567 3.3 KG
 Avg BCA: M186(4) F185(-10) P193(5)

Consigned By:
 BECKHOLM HOLSTEINS
 Tel: 647-390-0177

4th- 6th Maternal Dam
 CRAIGCREST RHYME STARGAZE EX-90-5 YR-CAN
 MERRY MEADOWS ALINE STARLET VG-86-3 YR-CAN
 MERRY MEADOWS ASTRE STAR VG-85-4 YR-CAN

5-YR-OLD | FRESH JULY 20, 2023

LIRR DREW DEMPSEY PB

HOUSAM61083609 B&W *POF*A 1A1*CDC*CVF*RDF*
 EX-93-11 YR-USA EXTRA 11
 CAN-GEBV Apr* 23 99%Rel GLPI 2688/99%
 KG M-807/4% F-7/8% %F 0.21 PRO\$
 MR 106 P-3/8% %P 0.20 359
 CAN-GEBV Apr* 23 99%Rel CONF 8/94%
 MS 4 F&L 8 DS 7 RP 5
 Progeny Data: 18081 Daus: 88.00% GP+
 1625 EX 6481 VG 7850 GP 2088 G 37F
 19170 DAUS ME AVG: 11959 477 4.0 391 3.3
 AVG BCA: M226 F 244 P 236

BRAEDALE GOLDWYN PB

HOCANM10705608 B&W *A 1A2*CDC*CVF*BYF*BLF
 GP-84-8 YR-CAN GM 12 EXTRA 05
 CAN-GEBV Apr* 23 99%Rel GLPI 2612/99%
 KG M-682 F 0 %F 0.24 P-10 %P 0.11
 CAN-GEBV Apr* 23 99%Rel CONF 4
KERNDT SNEEZY DERRY DREW PB
 HOUSAF207658039 B&W B: 07 Mar 2002
 VG-88-5 YR-USA
 03-08 305 12415 464 3.7 395 3.2
 365 14130 540 3.8 460 3.3
 3 LACT: 51044 2008 3.9 1650 3.2 KG

SHOREMAR JAMES PB

HOCANM5902195 B&W *A 1A1*CVF*BLF
 GP-81-2 YR-CAN EXTRA 98
BRAEDALE BALER TWINE PB
 HOCANF6860888 B&W *BLF ETM B: 08 Nov 1997
 VG-86-2 YR-CAN 34*(27/146)
REGANCREST EMORY DERRY-ET PB
 HOUSAM2300873 B&W *CVF*BLF ET
 EX-94-4 YR-USA ST 05 GM
KERNDT MATTIE SNEEZY-ET PB
 HOUSAF207128837 B&W ET B: 10 Feb 2000
 EX-90-5 YR-USA

CRAIGCREST UNO STARBURST PB

HOCANF11910010 B&W B: 06 Sep 2014
 EX-90-2 E-CAN
 MS:90 (FA: 6 RAH: 8 RAW:5) F&L: 91 DS: 91 RP: 91
 CAN-EBV Apr* 23 64%Rel LPI 2467/51%
 KG M-591/11% F-14/16% %F 0.08 PRO\$
 MR 98 P-14/11% %P 0.05 -359
 CAN-EBV Apr* 23 49%Rel CONF 5/74%
 MS 5 F&L 1 DS 4 RP 4
 01-11 294 6645 270 4.1 220 3.3
 BCA 171 186 177
 02-11 304 8173 324 4.0 279 3.4
 BCA 189 200 199
 03-11 305 9361 371 4.0 322 3.4
 BCA 199 211 212
 04-11 P238 11080 460 4.2 365 3.3
 PBCA 216 240 224
 4 LACT: 33789 1356 4.0 1131 3.3 KG
 Avg BCA: M194(2) F209(2) P203(7)

AMIGHETTI NUMERO UNO ET PB

HOITAM17990915143 B&W *POF*A 1A2*CVF*RDF*B
 EX-90-3 YR-HUN ST 15
 CAN-GEBV Apr* 23 99%Rel GLPI 2812/99%
 KG M-857 F 32 %F 0.57 P-12 %P 0.13
 CAN-GEBV Apr* 23 99%Rel CONF 3

LONG-LANGS OMAN OMAN-ET PB

HOUSAM135746776 B&W *CVF*BYF*BLF*DPF ET
 VG-85-4 YR-USA EXTRA 12 GM 10
AMIGHETTI SHOTTLE AVE PB
 HOITAF17990346074 B&W B: 01 Mar 2006
 VG-89-ITA

CRAIGCREST SID STARLITE PB

HOCANF11322787 B&W B: 01 Sep 2011
 VG-87-3 YR-CAN 2*(10/0)
 01-11 305 8585 307 3.6 270 3.1
 BCA 229 218 223
 03-00 305 10819 387 3.6 332 3.1
 315 11180 399 3.6 345 3.1
 BCA 241 230 229
 04-01 130 5662 221 3.9 160 2.8
 3 LACT: 25632 934 3.6 781 3.0 KG
 Avg BCA: M235(-5) F224(-38) P226(-13)

PINE-TREE SID-ET PB

HOUSAM62175895 B&W *POF*A 1A2*CVF*RDF*BYF*
 VG-86-2 YR-CAN ST 10
CRAIGCREST GOLDWYN STARLET PB
 HOCANF9678520 B&W B: 25 Aug 2008
 EX-94-2 E-CAN
 04-00 305 11703 563 4.8 403 3.4
 346 12689 615 4.8 442 3.5
 BCA 240 308 257
 4 LACT: 45086 2140 4.7 1588 3.5KG
 Avg BCA: M224(-10) F281(29) P244(8)



BECKHOLM DB ESTELLE

HOCANF14135438 B&W B: 21 Mar 2021
 CAN-PA Apr* 23 41%Rel PA LPI 2449/37%
 KG M-868/5% F-20/11% %F 0.11 PRO\$
 MR 97 P-21/6% %P 0.08 -401
 CAN-PA Apr* 23 38%Rel CONF 9/95%
 MS 7 F&L 7 DS 5 RP 6

Consigned By:
 BECKHOLM HOLSTEINS
 Tel: 647-390-0177

4th- 5th Maternal Dam
 CARLETON SUNKIST VG-85-3 YR-CAN 1*
 SUNNYSET MATTADOR DOTTIE EX-905E-CAN 2*

SPRING 2-YR-OLD
 DUE AUG. 13, 2023 TO TATOO SEXED

MR D APPLE DIAMONDBACK PB

HO840 M3013721049 B&W *POF*A 1A2*RDC*CDF*CVF
 EX-93-3 YR-USA
 CAN-GEBV Apr* 23 99%Rel GLPI 2396/96%
 KG M-730/5% F-43/1% %F-0.14 PRO\$
 MR 93 P-12/4% %P 0.11 -700
 CAN-GEBV Apr* 23 98%Rel CONF 12/99%
 MS 8 F&L 10 DS 8 RP 7
 Progeny Data: 1241 Daus: 92.00% GP+
 73EX 520VG 552GP 94G 2F
 1226 DAUS ME AVG: 11857 461 3.9 389 3.3
 AVG BCA: M224 F 236 P 235

VAL-BISSON DOORMAN PB

HOCANM107281711 B&W *POF*A 2A2*CDF*CVF*RDF
 EX-90-5 YR-CAN ST 16
 CAN-GEBV Apr* 23 99%Rel GLPI 2756/99%
 KG M-473 F 14 %F 0.28 P 15 %P 0.26
 CAN-GEBV Apr* 23 99%Rel CONF 8

DE-SU 521 BOOKEM-ET PB

HOUSAM66636657 B&W *POF*A 2A2*CVF*RDF*BYF*
 EX-90-8 YR-USA
VAL-BISSON SHOTTLE IMELDA PB
 HOCANF106173432 B&W *CVF*BYF*BLF*DPF ET
 EX-91-6 YR-CAN EX-94-7 YR-USA 11*(7/49)

CARLETON CUTTING EDGE PB

HOCANF11974755 B&W B: 21 Dec 2014
 EX-91-2 E-CAN
 MS:92 (FA: 8 RAH: 7 RAW:8) F&L: 89 DS: 91 RP: 90
 CAN-EBV Apr* 23 65%Rel LPI 2495/53%
 KG M-1006/3% F 2/31% %F 0.36 PRO\$
 MR 101 P-30/2% %P 0.04 -140
 CAN-EBV Apr* 23 53%Rel CONF 6/82%
 MS 5 F&L 4 DS 3 RP 6
 01-11 305 7309 312 4.3 241 3.3
 BCA 184 212 188
 02-11 285 7334 314 4.3 233 3.2
 BCA 159 184 159
 04-02 305 9596 425 4.4 294 3.1
 305 9596 425 4.4 294 3.1
 BCA 192 231 187
 05-02 275 9114 384 4.2 274 3.0
 BCA 175 200 168
 5 LACT: 39906 1697 4.3 1233 3.1 KG
 Avg BCA: M166(-20) F191(-6) P162(-28)
 Progeny Data: 0EX 2VG OGP 0G 0F

MS DELICIOUS APPLE-RED-ET PB

HOUSAF139236776 R&W *CVF*DPF ET
 EX-94-2 E-USA
 07-02 305 17645 716 4.1 561 3.2
 365 21097 836 4.0 686 3.3
 4 LACT: 72489 2818 3.9 2414 3.3 KG

LADINO PARK TALENT-IMP-ET PB

HOUSAM930377 B&W *A 2A2*RDC*CVF*BLF ET
 EX-90-6 YR-USA ST 03
KHW REGIMENT APPLE-RED-ET PB
 HOUSAF135511521 R&W *CVC*BLF*DPF ET
 EX-96-4 E-USA DOM 41*(0/205)

LIRR DREW DEMPSEY PB

HOUSAM61083609 B&W *POF*A 1A1*CDC*CVF*RDF*
 EX-93-11 YR-USA EXTRA 11
 CAN-GEBV Apr* 23 99%Rel GLPI 2688/99%
 KG M-807 F-7 %F 0.21 P-3 %P 0.20
 CAN-GEBV Apr* 23 99%Rel CONF 8

BRAEDALE GOLDWYN PB

HOCANM10705608 B&W *A 1A2*CDC*CVF*BYF*BLF
 GP-84-8 YR-CAN GM 12 EXTRA 05
KERNDT SNEEZY DERRY DREW PB
 HOUSAF207658039 B&W B: 07 Mar 2002
 VG-88-5 YR-USA

CARLETON WINDMILL PB

HOCANF11641442 B&W B: 06 Oct 2012
 GP-82-2 YR-CAN
 02-02 289 7155 250 3.5 214 3.0
 BCA 171 162 161
 1 LACT: 7155 250 3.5 214 3.0 KG
 Avg BCA: M171(-30) F162(-50) P161(-38)
 Progeny Data: 1EX 0VG OGP 0G 0F
 1 DAUS ME AVG: 9422 408 4.3 294 3.1
 AVG BCA: M178 F 209 P 178

GILLETTE WINDHAMMER PB

HOCANM8932157 B&W *A 1A2*BYC*CVF*BLF*DPF E
 EX-97-7 YR-CAN EXTRA 11
CARLETON SHUTTERBUG PB
 HOCANF10837880 B&W B: 20 Jun 2009
 VG-85-3 YR-CAN

02-01 305 8861 343 3.9 285 3.2
 365 10491 412 3.9 345 3.3
 BCA 232 240 232
 2 LACT: 20636 810 3.9 683 3.3KG
 Avg BCA: M217(14) F225(14) P220(18)
 Progeny Data: 0EX 0VG 1GP 0G 0F
 1 DAUS ME AVG: 9051 316 3.5 266 2.9
 AVG BCA: M171 F 162 P 161

East Coast Style Sale



Rocky Mountain Goldwyn Trisha EX-93 2E 5*

H.M. All-Canadian Jr. 2-Yr-Old 2011
1st 4-Yr-Old Autumn Opp. Show 2013
2nd Dam

61

BECKHOLM LMF TATUM

HOCANF14135453 B&W B: 08 Jun 2021
CAN-PA Apr* 23 42%Rel PA LPI 2624/39%
KG M 48/36% F- 1/28% %F-0.02 PRO\$
MR 98 P 6/36% %P 0.04 373
CAN-PA Apr* 23 39%Rel CONF 5/74%
MS 6 F&L 2 DS 1 RP 2

Consigned By:
BECKHOLM HOLSTEINS
Tel: 647-390-0177

SUMMER 2-YR-OLD
SELLS FRESH

4th-10th Maternal Dam
MAPEL WOOD ALLEN DESTINY VG-86-2 YR-CAN 5*
MAPEL WOOD LEE DIAMONDS VG-87-2 YR-CAN 21*
MAPEL WOOD MASON DIAMONDS EX2E-CAN 11*
MAPEL WOOD ASTRE DIAMONDS VG-85-4 YR-CAN 2*
ARNELL MARK DIAMONDS ET VG-86-3YR-CAN 3*
ARNELL MARQUIS DARLA EX-CAN 13*
ARNELL MARQUIS KATHY VG-4YR-CAN 3*

MAPEL WOOD LIGHT MY FIRE PB

HOCANM12111793 B&W *A 1A2 ET
CAN-GEV Apr* 23 99%Rel GLPI 3082/98%
KG M 586/48% F 25/30% %F 0.02 PRO\$
MR 102 P 33/46% %P 0.11 1851
CAN-GEV Apr* 23 99%Rel CONF 7/91%
MS 9 F&L 3 DS - 2 RP 2
Progeny Data: 2798 Daus: 83.00% GP+
92EX 814VG 1443GP 434G 15F
2795 DAUS ME AVG: 12751 508 4.0 417 3.3
AVG BCA: M241 F 260 P 252

ZAHBULLS ALTA STCLASS-ET PB

HOUSAM71441918 B&W *POF*CDF*CVF*RDF*BYF*B
CAN-GEV Apr* 23 99%Rel GLPI 2626/98%
KG M-806 F 23 %F 0.48 P-10 %P 0.14
CAN-GEV Apr* 23 99%Rel CONF 1

SNOWBIZ MCCUTCHEN LOTTIE PB

HOCANF108502625 B&W *A 1A2 ET B: 13 Jul 2013
VG-87-2 YR-CAN 12*(0/60)
02-02 305 10854 416 3.8 345 3.2
365 12880 489 3.8 415 3.2
BCA 263 268 261
1 LACT: 15858 608 3.8 523 3.3 KG

AMIGHETTI NUMERO UNO ET PB

HOITAM17990915143 B&W *POF*A 1A2*CVF*RDF*B
EX-90-3 YR-HUN ST 15

ZAHBULLS DORCY GLAMOUR-ET PB

HOUSAF69551522 B&W *BYF ET B: 12 Oct 2010
GP-83-2 YR-USA

DE-SU BKM MCCUTCHEN 1174-ET PB

HOUSAM69990138 B&W *POF*A 1A2*CDF*CVF*RDF*
EX-93-4 YR-USA ST 15

FREUREHAVEN FGS LUCY PB

HOCANF11398471 B&W *BYF ET B: 01 Aug 2011
VG-86-2 YR-CAN 14*(8/62)

BECKHOLM DUNDEE TRISTAL PB

HOCANF12109657 B&W ET B: 03 Dec 2014
VG-87-4 YR-CAN
MS:88 (FA: 6 RAH: 8 RAW:7) F&L: 87 DS: 86 RP: 89
CAN-EBV Apr* 23 67%Rel LPI 2155/58%
KG M-490/13% F-28/7% %F-0.06 PRO\$
MR 95 P-21/6% %P-0.03 - 1104
CAN-EBV Apr* 23 56%Rel CONF 2/45%
MS 2 F&L 0 DS 3 RP 3
03-07 305 9407 353 3.8 293 3.1
333 10162 383 3.8 319 3.1
BCA 206 208 197
04-09 305 10307 378 3.7 327 3.2
BCA 202 198 201
06-06 269 8738 378 4.3 260 3.0
BCA 172 202 163
4 LACT: 32617 1269 3.9 1013 3.1 KG
Avg BCA: M166(- 16) F174(- 21) P161(- 26)

REGANCREST DUNDEE-ET PB

HOUSAM127640114 B&W *CVF*BYF*BLF ET
EX-95-6 YR-USA ST 04
CAN-GEV Apr* 23 99%Rel GLPI 1830/99%
KG M-948 F-67 %F-0.27 P-32 %P 0.00
CAN-GEV Apr* 23 99%Rel CONF 1

ROCKYMOUNTAIN GOLDWYN TRISHA PB

HOCANF9902167 B&W B: 21 Mar 2009
EX-93-2 E-CAN 5*(10/15)
02-02 305 9424 349 3.7 311 3.3
365 10976 415 3.8 364 3.3
BCA 242 241 249
04-02 305 10700 454 4.2 331 3.1
BCA 223 256 216
4 LACT: 54967 2316 4.2 1771 3.2 KG
Avg BCA: M217(37) F238(48) P214(34)
NOM. ALL-ONTARIO 4 Year old 2013
HM. ALL-CANADIAN JR. 2-YR 2011
GRAND SIMCOE 2010
RES. GRAND ON COUNTY & 1ST 4 Year old 2013
1ST 4 Year old AUTUMN OPP. 2013

MARCREST ENCORE PB

HOUSAM2048702 B&W *CVF*BLF
EX-96-9 YR-USA GM

SNOW-N DENISES DELLIA PB

HOUSAF12895802 B&W *CVF*BLF B: 20 Dec 1986
EX-95-2 E-USA GMD DOM5*(0/25)

BRAEDALE GOLDWYN PB

HOCANM10705608 B&W *A 1A2*CDC*CVF*BYF*BLF
GP-84-8 YR-CAN GM'12 EXTRA' 05

SHOREMAR DESTINY TRISHA PB

HOCANF8494511 B&W *CVF*BYF*BLF ET
EX-90-5 YR-CAN 4*(8/12)
05-04 305 13427 481 3.6 422 3.1
365 15266 545 3.6 484 3.2
BCA 269 260 267
3 LACT: 44684 1566 3.5 1430 3.2 KG
Avg BCA: M252(17) F240(1) P251(22)

East Coast Style Sale



Wilsonburg Ashby Crocker

Res. All-Canadian 4-H Summer Yearling 2022
Junior Champion Atl. Champ. & Atl. Summer Shows 2022
She sells

62

WILSONBURG ASHBY CROCKER

HOCANF14123878 B&W B: 23 Jun 2021
CAN-PA Apr* 23 40%Rel PA LPI 2826/36%
KG M-744/7% F 25/59% %F 0.48 PRO\$
MR 101 P 13/48% %P 0.32 706
CAN-PA Apr* 23 37%Rel CONF 5/74%
MS 2 F&L 8 DS 1 RP 5

RES. ALL-CANADIAN 4-H Summer Yearling 2022
JR.CHAMP ATLANTIC CHAMP. 2022
JR.CHAMP ATLANTIC SUMMER 2022
1ST Summer Yearling ATLANTIC CHAMP. 2022
1ST Summer Yearling ATLANTIC SUMMER 2022

4th- 7th Maternal Dam
WILSONBURG OREGANO CANDY GP-84-3 YR-CAN
WHITEBIRCH HUGO CAROLYN VG-85-4 YR-CAN
MAPLEHILL CAROLE GP-80-3 YR-CAN
MAPLEHILL UNIROYAL VG- 85-5 YR-CAN

Consigned By:
WEEKSDALE HOLSTEINS INC | BECKHOLM HOLSTEINS | KINGSWAY FARMS INC
Tel: 902-432-4312 Tel: 647-390-0177 Tel: 705-778-3389

SUMMER 2-YR-OLD | FRESH JUNE 26, 2023

ST GEN D-LAMBDA ASHBY-ET PB

HO840M3132353099 B&W *A 2A2*CDF*CVF*BYF*BL
CAN-GEBV Apr* 23 97%Rel GLPI 3312/92%
KG M-658/6% F 64/74% %F 0.78 PRO\$
MR 102 P 30/42% %P 0.43 1995
CAN-GEBV Apr* 23 94%Rel CONF 8/94%
MS 4 F&L 17 DS - 2 RP 6
Progeny Data: 552 Daus: 89.00% GP+
0EX 124 VG 370GP 57G 1F
452 DAUS ME AVG: 12177 527 4.3 415 3.4
AVG BCA: M230 F270 P251

FARNEAR DELTA-LAMBDA-ET PB

HO840M3125993715 B&W *POF*A 1A2*CDF*CVF*RD
CAN-GEBV Apr* 23 99%Rel GLPI 3689/97%
KG M 1251 F 61 %F 0.10 P 57 %P 0.11
CAN-GEBV Apr* 23 98%Rel CONF 14

CHARPENTIER SILVER ADELE PB

HOCANF109565459 B&W ET B: 08 May 2015
01-11 305 6550 291 4.4 252 3.8
341 7158 323 4.5 276 3.9
1 LACT: 7158 323 4.5 276 3.9 KG

MR MOGUL DELTA 1427-ET PB

HOUSAM72128216 B&W *A1A2*CDF*CVF*RDF*BYF*
EDG LORETTE UNO 2198-ET
HOUSAF72437745 ET B: 25 Apr 2013
EX-91-5 YR-USA

SEAGULL-BAY SILVER-ET PB

HOUSAM72156794 B&W *A1A2*CDF*CVF*BYF*BLF*
CHARPENTIER MCCUTCHEN AMAZOO PB
HOCANF108082692 B&W ET B: 01 Jun 2013
VG-87-3 YR-CAN 3*(0/18)

WILSONBURG DOORMAN CRUMPET PB

HOCANF12156336 B&W B: 03 Sep 2014
EX-90-8 YR-CAN
MS:91 (FA: 9 RAH: 7 RAW:7) F&L: 88 DS: 95 RP: 85
CAN-EBV Apr* 23 64%Rel LPI 2200/53%
KG M-831/6% F- 13/16% %F 0.18 PRO\$
MR 99 P- 4/22% %P 0.21 -796
CAN-EBV Apr* 23 55%Rel CONF 0/26%
MS - 1 F&L - 1 DS 3 RP 4
04-06 284 10265 388 3.8 349 3.4
BCA 202 207 219
06-09 303 10291 426 4.1 358 3.5
BCA 203 229 225
07-11 305 10880 462 4.3 381 3.5
306 10904 463 4.3 382 3.5
BCA 217 248 240
5 LACT: 53749 2206 4.1 1899 3.5 KG
Avg BCA: M201(- 4) F221(2) P224(14)

VAL-BISSON DOORMAN PB

HOCANM107281711 B&W *POF*A 2A2*CDF*CVF*RDF
EX-90-5 YR-CAN ST' 16
CAN-GEBV Apr* 23 99%Rel GLPI 2756/99%
KG M-473 F 14 %F 0.28 P 15 %P 0.26
CAN-GEBV Apr* 23 99%Rel CONF 8

WILSONBURG SOVEREIGN CRINKLE PB

HOCANF7465846 B&W B: 01 Dec 2004
EX-90-3 E-CAN 3*(15/0)
04-10 305 10471 423 4.0 351 3.4
BCA 198 214 210
07-04 305 11538 627 5.4 371 3.2
365 13547 758 5.6 447 3.3
BCA 220 327 228
6 LACT: 77914 3597 4.6 2644 3.4 KG
Avg BCA: M199(11) F231(29) P208(12)
RES. ALL-ATLANTIC INT. 1-YR 2006
2ND INT. 1-YR ATLANTIC CHAMP. 2006
1ST INT. 1-YR EAST. NS EX. 2006
2ND INT.CALF EAST. NS EX. 2005

DE-SU 521 BOOKEM-ET PB

HOUSAM66636657 B&W *POF*A 2A2*CVF*RDF*BYF*
EX-90-8 YR-USA
VAL-BISSON SHOTTLE IMELDA PB
HOCANF106173432 B&W *CVF*BYF*BLF*DPF ET
EX-91-6 YR-CAN EX- 94-7 YR-USA 11*(7/49)

STANHOPE SOVEREIGN PB

HOCANM8432082 B&W *CVF*BLF ET
EX-96-6 YR-CAN ST' 07
WILSONBURG MILAN COCO PB
HOCANF10609197 B&W B: 14 Apr 1999
VG-86-3 YR-CAN
02-00 305 7096 282 4.0 247 3.5
365 8123 333 4.1 292 3.6
BCA 187 200 204
4 LACT: 34332 1337 3.9 1158 3.4 KG
Avg BCA: M178(- 10) F185(- 21) P186(- 15)

East Coast Style Sale



RockyMountain Talent Licorice EX-95 8*

All-Canadian & All-American 4-Yr-Old 2011
Grand Champion QC Spring Show 2011
Same family

Idee Durham Lalika VG-88 3*

5th Dam

63

HOFF IMPRESSION LEOLA

HOCANF13771331 B&W B: 29 Jul 2020
VG-87-2 YR-CAN
MS:88 (FA: 7 RAH: 8 RAW:6) F&L: 86 DS: 85 RP: 88
F&L: 93 DS: 96 RP: 95
CAN-EBV Apr* 23 54%Rel LPI 2988/46%
KG M 1073/85% F 27/62% %F-0.12 PRO\$
MR 104 P 29/74% %P-0.06 1496
CAN-EBV Apr* 23 46%Rel CONF 7/88%
MS 5 F&L 2 DS 3 RP 10

01-11	305	10026	397	4.0	322	3.2
	320	10411	415	4.0	335	3.2
	BCA	269	286		268	
1	LACT:	10411	415	4.0	335	3.2
	Avg BCA:	M269 (31)	F286 (18)		P268 (25)	

JR. 3-YR-OLD | FRESH JULY 12, 2023

4th- 14th Maternal Dam
IDEE JASPER LAILA VG-87-3 YR-CAN
IDEE DURHAM LALIKA VG-88-4 YR-CAN 3*
IDEE LEDUC LYDIE EX- 91-6 YR-CAN 6*
RAVENSWELL LYDIA EX-92-3 YR-USA 19*
SPRING FARM MISS LYNN ET VG-85-3YR-CAN
SPRING FARM MISS CONNIE VG-88-3YR-CAN 2*
SPRING FARM MISS CITATION VG-87-4YR-CAN 3*
SPRING FARM MISS PATHFINDER EX-CAN 8*
SPRING FARM FOND PATHFINDER VG-CAN 5*
EVEERMOT PATHFINDER ORMSBY VG-CAN 3*
EVEERMOT PABST ORMSBY VG-CAN 3*

Consigned By:
HOFF DAIRY INC
Tel: 902-218-0443

MONUMENT IMPRESSION-ET PB

HOUSAM66382657 B&W *POF*A 2A2*CVF*RDF*BYF*
EX-95-9 YR-CAN ST' 13
F&L: 93 DS: 96 RP: 95
CAN-GEVB Apr* 23 99%Rel GLPI 2730/99%
KG M 396/39% F- 4/9% %F-0.16 PRO\$
MR 104 P 0/10% %P-0.11 635
CAN-GEVB Apr* 23 99%Rel CONF 7/91%
MS 3 F&L 3 DS 7 RP 10
Progeny Data: 25876 Daus: 84.00% GP+
959EX 7521 VG 13333 GP 3954 G 109F
26577 DAUS ME AVG: 12358 480 3.9 391 3.2
AVG BCA: M233 F 246 P 236

VELVET-VIEW-KJ SOCRATES-ETPB

HOUSAM133126053 B&W *A 2A2*CVF*RDF*BLF*DPF
EX-94-5 YR-USA GM' 10
CAN-GEVB Apr* 23 99%Rel GLPI 2487/98%
KG M 624 F 21 %F-0.02 P-5 %P-0.21
CAN-GEVB Apr* 23 98%Rel CONF -6

RIVER-GORGE JUDY-ET PB

HOUAF62233521 B&W ET B: 26 Mar 2005
VG-85-2 YR-USA
02-01 305 14039 502 3.6 458 3.3
365 16425 577 3.5 542 3.3
1 LACT: 20906 824 3.9 703 3.4 KG

KEYSTONE POTTER PB

HOUSAM128367894 B&W *CVF*BYF*BLF*MFF
GP-81-4 YR-USA

DERONDA DURHAM JESSIE PB

HOUAF131791710 B&W *CVC B: 08 Aug 2001
VG-88-3 YR-USA DOM

IDEE LILIEETH PB

HOCANF12666393 B&W B: 17 Jun 2017
VG-88-4 YR-CAN
MS:89 (FA: 7 RAH: 7 RAW:8) F&L: 88 DS: 87 RP: 87
CAN-EBV Apr* 23 65%Rel LPI 2946/51%
KG M 850/77% F 24/58% %F-0.09 PRO\$
MR 104 P 19/59% %P-0.08 1345
CAN-EBV Apr* 23 49%Rel CONF 8/92%
MS 7 F&L 1 DS 5 RP 8
03-01 305 13861 569 4.1 439 3.2
351 15311 631 4.1 487 3.2
BCA 319 351 311
04-02 305 13878 552 4.0 433 3.1
BCA 282 298 272
05-02 P302 11855 488 4.1 360 3.0
PBCA 230 253 220
4 LACT: 51379 2089 4.1 1608 3.1 KG
Avg BCA: M271 (24) F293 (7) P263 (10)
1 Superior Lactations

WILLSBRO ABBOTT PB

HOGBRM388380500583 B&W *A 2A2*CDC*CVF*BYF*
VG-CAN-GEVB Apr* 23 99%Rel GLPI 3162/97%
KG M 85 F 60 %F 0.48 P 32 %P 0.23
CAN-GEVB Apr* 23 98%Rel CONF 6

IDEE GOLDCHIP LEOLA PB

HOCANF12149045 B&W B: 08 Jun 2015
GP-82-2 YR-CAN
02-00 305 9756 437 4.5 303 3.1
BCA 258 310 250
03-00 305 11797 491 4.2 363 3.1
365 13894 581 4.2 433 3.1
BCA 270 303 257
04-02 262 9487 395 4.2 293 3.1
BCA 199 220 190
3 LACT: 34239 1466 4.3 1068 3.1 KG
Avg BCA: M242 (- 5) F278 (- 7) P232 (- 19)

STE ODILE SATISFACTION PB

HOCANM107684748 B&W *A2A2*CVF*BYF*BLF ET
WILLSBRO MOGUL AMBER ET PB
HOGBRF12416103 B&W ET B:21 Nov 2012

MR CHASSITY GOLD CHIP-ET PB

HOUSAM140145553 B&W *POF*A 1A2*CVF*RDF*BYF
EX-94-6 YR-USA ST' 14

IDEE WINDBROOK LUBA PB

HOCANF11794495 B&W B: 06 Apr 2013
GP-82-2 YR-CAN
03-05 305 10887 497 4.6 378 3.5
365 12528 573 4.6 443 3.5
BCA 234 284 250
2 LACT: 25665 1173 4.6 914 3.6 KG
Avg BCA: M223 (- 7) F265 (0) P238 (4)

East Coast Style Sale

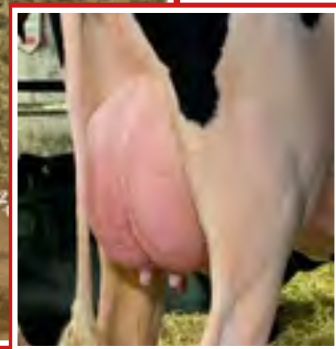

Rainyridge Talent Barbara EX-95 14*

Unanimous All-American & All-Canadian 5-Yr-Old 2010
Cow of the Year 2013
4th Dam

Garay Alligator Balays VG-85-2Yr

She sells

64

GARAY ALLIGATOR BALAYS

HOCANF120717437 B&W B: 01 Dec 2020
VG-85-2 YR-CAN

MS:85 (FA: 6 RAH: 8 RAW:9) F&L: 87 DS: 85 RP: 88
CAN-PA Apr* 23 36%Rel PA LPI 3127/36%
KG M 648/68% F 29/64% %F 0.04 PRO\$
MR 100 P 19/59% %P-0.03 1434
CAN-PA Apr* 23 38%Rel CONF 11/98%
MS 9 F&L 9 DS 5 RP 4

02-01 P162 8765 329 3.8 286 3.3
1 LACT: 5164 190 3.7 163 3.2 KG

Consigned By:
WEEKSDALE HOLSTEINS INC
Tel: 902-432-4312

WINTER 2-YR-OLD | FRESH JAN. 25, 2013 | BRED

4th- 7th Maternal Dam
RAINYRIDGE TALENT BARBARA EX-95-5 YR-USA 14*
RF OUTSIDE BREEZE EX- 95-2 E-USA 2*
RAYVERLEY BRIANA MILAN EX2E-CAN 6*
RAINYRIDGE TONY BEAUTY EX5E-CAN 9*
DESPICS TEMPO DIANE VG-85-3YR-CAN

STANTONS ALLIGATOR-ET PB

H0840M3128769279 B&W *A 1A2*CVF*BYF*BLF ET
VG-85-4 YR-CAN

F&L: 86 DS: 86 RP: 82
CAN-GEV Apr* 23 99%Rel GLPI 3622/97%
KG M 1234/77% F 58/68% %F 0.09 PRO\$
MR 105 P 42/60% %P 0.00 2568
CAN-GEV Apr* 23 99%Rel CONF 14/99%
MS 11 F&L 12 DS 7 RP 4

Progeny Data: 3451 Daus: 84.00% GP+
22EX 740VG 2154 GP 516G 19F
3227 DAUS ME AVG: 13082 527 4.0 420 3.2
AVG BCA: M247 F 270 P 254

GARAY UNIX BAYLEE PB

HOCANF111695476 B&W *RDF ET B: 08 Nov 2018
VG-85-2 YR-CAN

MS:87 (FA: 7 RAH: 9 RAW:8) F&L: 86 DS: 81 RP: 85
CAN-PA Apr* 23 46%Rel PA LPI 2632/47%
KG M 62/37% F 1/30% %F 0.00 PRO\$
MR 96 P-4/22% %P-0.05 260
CAN-EBV Apr* 23 53%Rel CONF 7/88%
MS 6 F&L 5 DS 3 RP 5

02-00 303 8373 308 3.7 289 3.5
BCA 207 206 222
1 LACT: 8373 308 3.7 289 3.5 KG
Avg BCA: M207(- 30) F206(- 54) P222(- 29)

MORNINGVIEW MCC KINGBOY-ET PB

H0USAM72044077 B&W *POF*A 2A2*CDF*CVF*RDF*
EX-92-4 YR-USA ST* 17

CAN-GEV Apr* 23 99%Rel GLPI 2924/99%
KG M 1096 F 17 %F-0.21 P 30 %P-0.05
CAN-GEV Apr* 23 99%Rel CONF 5

STANTONS MCCUTCHEN 1174 AGREE PB

HOCANF11696367 B&W ET B: 13 Feb 2013
VG-88-4 YR-CAN 15*(4/71)

02-00 305 11791 527 4.5 383 3.3
365 13854 626 4.5 459 3.3
BCA 301 363 309
2 LACT: 42530 1950 4.6 1468 3.5 KG

CROTEAU LESPERRON UNIX PB

HOCANM107567492 B&W *POF*A 1A1*CDF*CVF*RDF
EX-96-7 YR-CAN ST* 17

CAN-GEV Apr* 23 99%Rel GLPI 2828/99%
KG M 457 F 9 %F-0.08 P 9 %P-0.06
CAN-GEV Apr* 23 99%Rel CONF 9

WILLOWHAVEN GOLDWYN BLISS PB

HOCANF11994394 B&W *RDC*BLF*DPF ET
VG-89-4 YR-CAN 8*(0/41)

02-03 305 10544 478 4.5 338 3.2
BCA 263 323 266
04-08 305 14978 639 4.3 464 3.1
365 17044 725 4.3 534 3.1
BCA 295 335 286
2 LACT: 34578 1499 4.3 1129 3.3 KG
Avg BCA: M279(33) F329(64) P276(24)

DE-SU BKM MCCUTCHEN 1174-ET PB

H0USAM69990138 B&W *POF*A 1A2*CDF*CVF*RDF*
EX-93-4 YR-USA ST* 15

MORNINGVIEW SUPER MEGAN-ET PB
H0USAF68654508 B&W *BYF ET B: 03 Sep 2010
EX-91-4 YR-USA

DE-SU BKM MCCUTCHEN 1174-ET PB

H0USAM69990138 B&W *POF*A 1A2*CDF*CVF*RDF*
EX-93-4 YR-USA ST* 15

STANTONS OBSERVER EXTREME PB
HOCANF11230598 B&W ET B: 17 Jan 2011
VG-85-2 YR-CAN 11*(0/55)

AMIGHETTI NUMERO UNO ET PB

H0ITAM17990915143 B&W *POF*A 1A2*CVF*RDF*
EX-90-3 YR-HUN ST* 15

REGAN-ALH DOMAIN DAYA-ET PB
H0USAF66625459 B&W ET B: 01 Sep 2010
EX-93-3 E-CAN 17*(0/85)

BRAEDALE GOLDWYN PB

HOCANM10705608 B&W *A 1A2*CDF*CVF*BYF*BLF
GP-84-8 YR-CAN GM*12 EXTRA* 05

RAINYRIDGE SANCHEZ BETH PB
HOCANF10935957 B&W *RDC ET B: 07 Dec 2009
EX-92-6 YR-CAN 7*(3/32)
02-03 305 11460 444 3.9 343 3.0
365 13283 506 3.8 403 3.0
BCA 286 300 270
3 LACT: 56668 2240 4.0 1730 3.1 KG
Avg BCA: M269(68) F291(74) P247(46)

East Coast Style Sale



Mat. Sisters



Winright Gold Chip Explosion VG-88 2Yr

All-Canadian and H.H.M. All-American Int. Yearling 2019

Dam

65

WINRIGHT JAGGER ERA

HOCANF14564899 B&W ET B: 01 Jun 2023
 CAN-PA Apr* 23 PA LPI 2861
 KG M-89 F 6 %F 0.09
 MR 101 P 1 %P 0.03
 CAN-PA Apr* 23 CONF 10%
 MS 8 F&L 7 DS 6 RP 6

Consigned By:
 BRIAN JOSEPH ENRIGHT
 Tel: 613-227-3827 Fax: 613-774-6182

SUMMER CALF

4th-10th Maternal Dam
 BUDJON-JK DUR ESQUISITE-ET EX-92-4 YR-USA
 BUDJON-JK ENCORE ELECTRA-ET EX-95-2 E-USA 4*
 KRULL BROKER ELEGANCE EX-96-3 E-USA 1*
 KRULL STARBUCK EXCELLENCY EX-90-4 YR-USA
 KRULL TT EXCELLENCY EX-90-4YR-USA
 KRULL BOOT MARK EXCELLENCY EX-92-2E-USA
 KRULL KINGSTEAD EXCELLENCY EX-92-4E-USA

PEAK JAGGER-ET PB

HO 840M3205436591 B&W *POF*CDF*CVF*RDF*BYF
 CAN-GPA Apr* 23 82%Rel GPA LPI 3282/79%
 KG M-94/18% F 55/64% %F 0.54 PRO\$
 MR 102 P 33/46% %P 0.31 2303
 CAN-GPA Apr* 23 79%Rel CONF 10/97%
 MS 9 F&L 7 DS 3 RP 4
 Progeny Data: 3 Daus: 33.00% GP+
 0EX 1VG 0GP 2G 0F

SIEMERS HUNK-ET PB

HO 840M3141495349 B&W *POF*A 2A2*CDF*CVF*RD
 GMACE Apr* 23 92%Rel GMLPI 3251/88%
 KG M 7 F 106 %F 0.95 P 44 %P 0.38
 GMACE Apr* 23 88%Rel CONF 4

CEDARWAL JITTERS-ET PB

HOCANF12852717 B&W *A1A2 ET B: 11 Nov 2017

PEAK HOTLINE-ET PB

HO840M3129128855 B&W *CVF*BYF*BLF*DPF ET
SIEMERS MONTEREY HANINA-ET
 HO 840 F3131528441 *RDF*BLF*DPF ET
 EX-91-3 YR-USA GMD

WOODCREST KING DOC PB

HO 840 M3132417775 B&W *POF*A 1A2*CDF*CVF*RD
 VG-88-1 YR-USA

MIDAS-TOUCH DOOR JAIDA-ET PB

HO 840 F3132475319 B&W *A 1A2 ET
 GP-83-3 YR-CAN 1*(0/7)

BRAEDALE GOLDWYN PB

HOCANM10705608 B&W *A 1A2*CDC*CVF*BYF*BLF
 GP-84-8 YR-CAN GM'12 EXTRA' 05

REGANCREST S CHASSITY-ET PB

HOUSAF62496899 B&W *BYF*BLF ET
 EX-92-4 YR-USA GMD DOM35*(0/177)

GILLETTE WINDBROOK PB

HOCANM7816429 B&W *A 2A2*CDC*CVF*BYF*BLF*D
 EX-97-6 YR-CAN EXTRA' 10

ROLLING-SPRING G ESCENCE-ET PB

HOUSAF62660946 B&W B: 12 Dec 2005
 EX-95-2 E-USA 3*(0/15)

05-06 305 16198 644 4.0 509 3.1
 365 18371 747 4.1 593 3.2

3 LACT: 67495 2852 4.2 2373 3.5 KG

WINRIGHT GOLD CHIP EXPLOSION PB

HOCANF12620125 B&W ET B: 01 Dec 2016
 VG-88-2 YR-CAN
 MS:88 (FA: 9 RAH: 9 RAW:7) F&L: 86 DS: 90 RP: 89
 CAN-GEBV Apr* 23 85%Rel GLPI 2439/83%
 KG M-83/30% F-43/2% %F-0.36 PRO\$
 MR 100 P-32/2% %P-0.23 -434
 CAN-GEBV Apr* 23 83%Rel CONF 9/95%
 MS 6 F&L 6 DS 8 RP 7
 02-02 305 10441 367 3.5 308 3.0
 365 11949 425 3.6 357 3.0
 BCA 257 245 239
 04-03 305 12870 419 3.3 379 2.9
 BCA 256 226 240
 2 LACT: 27903 970 3.5 842 3.0 KG
 Avg BCA: M257(22) F236(- 15) P240(1)
 ALL-CANADIAN INT. 1-YR 2018
 ALL-ONTARIO INT. 1-YR 2018
 HM. INT.CHAMP MAXVILLE SPRING & 2ND SR.2-YR 2019
 2ND SR. 2-YR SUPREME LAITIER 2019
 2ND SR. 2-YR ONTARIO SUMMER 2019

MR CHASSITY GOLD CHIP-ET PB

HOUSAM140145553 B&W *POF*A 1A2*CVF*RDF*BYF
 EX-94-6 YR-USA ST' 14
 CAN-GEBV Apr* 23 99%Rel GLPI 2614/99%
 KG M-510 F-25 %F-0.05 P-44 %P-0.22
 CAN-GEBV Apr* 23 99%Rel CONF 9

BUDJON-JK WBRK ENTHEM-ET PB

HOCANF71280608 B&W ET B: 22 Sep 2011
 VG-89-4 YR-CAN 8*(9/32)
 03-08 305 11894 418 3.5 363 3.1
 312 12083 425 3.5 370 3.1
 BCA 255 242 242
 05-08 305 10307 397 3.9 304 3.0
 BCA 203 213 191
 3 LACT: 35384 1340 3.8 1102 3.1 KG

Avg BCA: M233(5) F237(1) P225(- 4)
 NOM. ALL-ONTARIO Senior 3 Year 2015
 RES. GRAND EAST. ON CHAMP. 2015
 RES. INT.CHAMP EAST. ON CHAMP. 2015
 1ST Senior 3 Year EAST. ON CHAMP. 2015

East Coast Style Sale



Carl Sauder

Idee Windbrook Lynzi EX-95 4E 3*

All-Canadian 2017, 2019, 2021
Supreme Champion 2019
Cow of the Year 2020
2nd Dam



JM Valley Solomon Lizzy VG-86 Dam



AIJA KING DOC LACEY

HOCANF14757821 B&W ET B: 05 Jun 2023
CAN-PA Apr* 23 41%Rel PA LPI 2791/38%
KG M 13/35% F 22/56% %F 0.19 PRO\$
MR 98 P 13/48% %P 0.11 605
CAN-PA Apr* 23 38%Rel CONF 9/95%
MS 6 F&L 4 DS 8 RP 6

SUMMER CALF

WOODCREST KING DOC PB

HO840M3132417775 B&W *POF*A 1A2*CDF*CVF*RD
VG-88-1 YR-USA
CAN-GEV Apr* 23 99%Rel GLPI 3174/97%
KG M 1180/75% F 51/60% %F 0.05 PRO\$
MR 98 P 50/72% %P 0.08 1766
CAN-GEV Apr* 23 99%Rel CONF 9/96%
MS 7 F&L 6 DS 8 RP 3
Progeny Data: 2491 Daus: 87.00% GP+
55EX 780VG 1356GP 290G 10F
2356 DAUS ME AVG: 13288 531 4.0 432 3.3
AVG BCA: M251 F 272 P 261

MORNINGVIEW MCC KINGBOY-ET PB

HOUSAM 72044077 B&W *POF*A 2A2*CDF*CVF*RDF*
EX-92-4 YR-USA ST* 17
CAN-GEV Apr* 23 99%Rel GLPI 2924/99%
KG M 1096 F 17 %F-0.21 P 30 %P-0.05
CAN-GEV Apr* 23 99%Rel CONF 5

WCD-ZBW MACK DADDY-ET

HO840F3012506777 ET B: 29 Oct 2013
VG-88-3 YR-USA
03-01 305 15522 503 3.2 519 3.3
2 LACT: 35748 1145 3.2 1221 3.4 KG

4th-13th Maternal Dam
IDEE LOUIS LUISE EX-942E-CAN 20*
IDEE BELLWOOD LADONNA VG-87-4 YR-CAN 2*
RAVENSWELL LYDIA EX-92-3 YR-USA 19*
SPRING FARM MISS LYNN ET VG-85-3 YR-CAN
SPRING FARM MISS CONNIE VG-88-3YR-CAN 2*
SPRING FARM MISS CITATION VG-87-4YR-CAN 3*
SPRING FARM MISS PATHFINDER EX-CAN 8*
SPRING FARM FOND PATHFINDER VG-CAN 5*
EVEERMOT PATHFINDER ORMSBY VG-CAN 3*
EVEERMOT PABST ORMSBY VG-CAN 3*

Consigned By:
JAQUEMET HOLSTEINS
Tel: 613-880-0755 Fax: 613-774-4204
BRIAN JOSEPH ENRIGHT
Tel: 613-227-3827 Fax: 613-774-6182

JM VALLEY SOLOMON LIZZY PB

HOCANF111039831 B&W ET B: 22 Mar 2018
VG-86-4 YR-CAN
MS:86 (FA: 8 RAH: 6 RAW:6) F&L: 83 DS: 87 RP: 85
CAN-EBV Apr* 23 64%Rel LPI 2461/56%
KG M-1154/2% F-6/23% %F 0.34 PRO\$
MR 97 P-23/5% %P 0.15 -342
CAN-EBV Apr* 23 54%Rel CONF 8/92%
MS 6 F&L 2 DS 8 RP 9
02-06 305 11597 495 4.3 397 3.4
365 13753 589 4.3 476 3.5
BCA 273 311 292
03-11 305 11203 487 4.4 383 3.4
BCA 228 269 247
2 LACT: 27379 1198 4.4 958 3.5 KG
Avg BCA: M251(- 30) F290(- 13) P270(- 25)

WALNUTLAWN SOLOMON PB

HOCANM 775998 B&W *POF*A 2A2*CVF*RDF*BYF*
CAN-GEV Apr* 23 99%Rel GLPI 2451/98%
KG M-1062 F-27 %F 0.12 P-24 %P 0.10
CAN-GEV Apr* 23 99%Rel CONF 7

IDEE WINDBROOK LYNZI PB

HOCANF1794525 B&W ET B: 05 Mar 2014
EX-95-4 E-CAN 3*(3/13)
03-02 305 11849 505 4.3 398 3.4
322 12220 525 4.3 413 3.4
BCA 267 306 278
04-03 305 12542 540 4.3 411 3.3
BCA 264 305 269
6 LACT: 83432 3831 4.6 2818 3.4 KG
Avg BCA: M243(- 12) F295(19) P251(- 13)
Can. Champs Contest Mature Cow 2020
ALL-CANADIAN 5 Year old 2019
GRAND ROYAL 2019 & HM. GRAND ROYAL 2017
RES. INT. CHAMP National Holstein Show 2021
GRAND QUEBEC SPRING 2016

VAL-BISSON DOORMAN PB

HOCANM107281711 B&W *POF*A 2A2*CDF*CVF*RDF
EX-90-5 YR-CAN ST* 16
MISTY SPRINGS LAVANGUARD SUE PB
HOCANF 9979603 B&W *BYF ET B: 16 Aug 2009
VG-89-4 YR-CAN 13*(0/65)

GILLETTE WINDBROOK PB

HOCANM7816429 B&W *A 2A2*CDC*CVF*BYF*BLF*D
EX-97-6 YR-CAN EXTRA* 10
IDEE GOLDWYN LUCIA PB
HOCANF9930655 B&W ET B: 13 Dec 2009
EX-92-5 YR-CAN 4*(0/21)
03-05 305 13451 551 4.1 425 3.2
365 15563 645 4.1 504 3.2
BCA 293 326 289
4 LACT: 65900 2788 4.2 2123 3.2 KG
Avg BCA: M248(19) F280(19) P242(10)
HM. GRAND ATLANTIC SUMMER 2013
2ND 4 Year old ATLANTIC SPRING 2014
RES. INT. CHAMP ATLANTIC CHAMP 2013
1ST Senior 3 Year ATLANTIC CHAMP. 2013

East Coast Style Sale



Idee Windbrook Lynzi EX-95 4E 3*

All-Canadian 2017, 2019, 2021
Supreme Champion 2019
Cow of the Year 2020
Mat. Sister

67

IDEE LEIGHSIDE LATISHA

HOCANF12666409 B&W ET B: 20 Dec 2022
CAN-PA Apr* 23 46%Rel PA LPI 2339/45%
KG M 484/43% F 1/30% %F 0.07 PRO\$
MR 100 P- 11/14% %P-0.04 - 518
CAN-PA Apr* 23 45%Rel CONF 4/65%
MS 2 F&L 1 DS 5 RP 6

Consigned By:
LEIGHSIDE FARMS LTD
Tel: 506-227-4820
IDEE HOLSTEINS
Tel: 902-963-2185 Fax: 902-963-2185

WINTER HEIFER

4th-11th Maternal Dam
RAVENSWELL LYDIA EX-92-3 YR-USA 19*
SPRING FARM MISS LYNN ET VG-85-3 YR-CAN
SPRING FARM MISS CONNIE VG- 88-3 YR-CAN 2*
SPRING FARM MISS CITATION VG-87-4 YR-CAN 3*
SPRING FARM MISS PATHFINDER EX-CAN 8*
SPRING FARM FOND PATHFINDER VG-CAN 5*
EVEERMOT PATHFINDER ORMSBY VG-CAN 3*
EVEERMOT PABST ORMSBY VG-CAN 3*

BRENLAND DENVER PB

HOCANM12074893 B&W *A 1A2*CDF*CVF*RDF*BYF*
CAN-GEVB Apr* 23 99%Rel GLPI 2466/97%
KG M 484/43% F 22/27% %F 0.03 PRO\$
MR 102 P 3/12% %P-0.10 69
CAN-GEVB Apr* 23 98%Rel CONF 4/78%
MS 4 F&L - 1 DS 1 RP 6
Progeny Data: 1655 Daus: 86.00% GP+
25EX 486VG 927GP 207G 10F
1773 DAUS ME AVG: 12758 508 4.0 405 3.2
AVG BCA: M241 F 260 P 245

STANTONS HIGH OCTANE PB

HOCANM11696704 B&W *A 1A2*CVF*BYF*BLF*DPF*
EX-93-3 YR-CAN ST* 17
CAN-GEVB Apr* 23 99%Rel GLPI 2718/99%
KG M 1320 F 13 %F-0.31 P 22 %P-0.17
CAN-GEVB Apr* 23 99%Rel CONF 6

BRENLAND DOORMAN DESIRABLE PB

HOCANF9913324 B&W ET B: 24 Mar 2014
EX-90-5 YR-CAN 3*(0/15)
02-01 305 10968 492 4.5 352 3.2
365 12828 593 4.6 420 3.3
BCA 285 344 286
4 LACT: 84492 4120 4.9 2925 3.5 KG

DE-SU BKM MCCUTCHEN 1174-ET PB

HOUSAM69990138 B&W *POF*A 1A2*CDF*CVF*RDF*
EX-93-4 YR-USA ST15
MS CHASSITY OBS CLAIRE-ET PB
HOUSAF141008075 B&W ET B: 18 Dec 2010
VG-87-2 YR-CAN 24*(0/121)

VAL-BISSON DOORMAN PB

HOCANM107281711 B&W *POF*A 2A2*CDF*CVF*RDF
EX-90-5 YR-CAN ST* 16

CO-VISTA ATWOOD DESIRE-ET PB

HOUSAF69058395 B&W ET B: 26 Mar 2010
EX-90-7 YR-CAN 18*(0/91)

IDEE GOLDWYN LUCIA PB

HOCANF9930655 B&W ET B: 13 Dec 2009
EX-92-5 YR-CAN 4*(0/21)
MS:92 (FA: 8 RAH: 7 RAW:6) F&L: 93 DS: 94 RP: 89
CAN-GEVB Apr* 23 84%Rel GLPI 2197/82%
KG M-805/6% F- 19/12% %F 0.11 PRO\$
MR 97 P- 26/4% %P 0.02 - 1042
CAN-GEVB Apr* 23 82%Rel CONF 3/55%
MS 0 F&L 2 DS 8 RP 6
03-05 305 13451 551 4.1 425 3.2
365 15563 645 4.1 504 3.2
BCA 293 326 289
4 LACT: 65900 2788 4.2 2123 3.2 KG
Avg BCA: M248 (19) F280 (19) P242 (10)

BRAEDALE GOLDWYN PB

HOCANM10705608 B&W *A 1A2*CDC*CVF*BYF*BLF
GP-84-8 YR-CAN GM*12 EXTRA* 05
CAN-GEVB Apr* 23 99%Rel GLPI 2612/99%
KG M-682 F 0 %F 0.24 P-10 %P 0.11
CAN-GEVB Apr* 23 99%Rel CONF 4

IDEE LOUIS LUISE PB

HOCANF8531257 B&W ET B: 10 Apr 2002
EX-94-2 E-CAN 20*(0/101)
05-02 305 13109 510 3.9 441 3.4
BCA 263 277 281
5 LACT: 73663 2999 4.1 2584 3.5 KG
Avg BCA: M246 (39) F263 (42) P266 (54)

SHOREMAR JAMES PB

HOCANM5902195 B&W *A 1A1*CVF*BLF
GP-81-2 YR-CAN EXTRA 98

BRAEDALE BALER TWINE PB

HOCANF6860888 B&W *BLF ETM B: 08 Nov 1997
VG-86-2 YR-CAN 34*(27/146)

WIL-HART E LOUIE-ET PB

HOUSAM2296159 B&W *CVF*BYF*BLF ET
EX-93-6 YR-USA

IDEE BELLWOOD LADONNA PB

HOCANF9172117 B&W ET B: 07 Jun 2000
VG-87-4 YR-CAN 2*(0/10)
02-00 305 8650 351 4.1 307 3.5
365 10036 412 4.1 358 3.6
BCA 228 249 254
3 LACT: 33429 1372 4.1 1148 3.4 KG
Avg BCA: M223 (7) F245 (12) P239 (20)

1 Superior Lactations
HM. GRAND ATLANTIC SUMMER2013
2ND 4 Year old ATLANTIC SPRING 2014
RES. INT.CHAMP ATLANTIC CHAMP. 2013
1ST Senior 3 Year ATLANTIC CHAMP. 2013

1 Superior Lactations
ALL-ATLANTIC 4 Year old 2006
NOM. ALL-CANADIAN 4 Year old 2006
RES. GRAND ATLANTIC SPRING
1ST 5 Year old ATL SUMMER & 2ND ATLANTIC CHAMP 2007
1ST 4 Year old ATLANTIC CHAMP. 2006

East Coast Style Sale



Cookview Goldwyn Monique EX-95 2*

All-American 4-Yr-Old 2013
Res. Grand Champion WDE 2012 & 2013
Res. Grand Champion *Regal* 2013
2nd Dam



MARFLOACRES JORDY DONNA

HOCANF14078345 B&W B: 15 Jul 2021
*RDC
CAN-PA Apr* 23 46%Rel PA LPI 2524/44%
KG M-1048/3% F-29/7% %F 0.11 PRO\$
MR 101 P-37/1% %P 0.00 -155
CAN-PA Apr* 23 44%Rel CONF 11/98%
MS 8 F&L 12 DS 2 RP 7

Consigned By:
WAYNE & KAREN MARTIN
Tel: 519-323-3663

Now VG 2Yr

SUMMER 2-YR-OLD | FRESH JUNE 25, 2023

4th- 6th Maternal Dam
COOKVIEW PROGRESS MELANIE GP-81-3 YR-CAN
STARHAVEN BAILOR MAVIS VG-85-4 YR-CAN
STARHAVEN CLOVER MAY VG-85-3 YR-CAN

CYCLE MCGUCCI JORDY-RED PB

HO840 M3131666411 R&W *A 1A2*CDF*CVC*BYF*BL
CAN-GEVB Apr* 23 98%Rel GLPI 2497/94%
KG M-770/5% F-21/3% %F 0.08 PRO\$
MR 97 P-44/0% %P 0.14 -183
CAN-GEVB Apr* 23 96%Rel CONF 12/99%
MS 8 F&L 20 DS 0 RP 5
Progeny Data: 552 Daus: 94.00% GP+
16EX 244VG 260GP 32G 0F
601 DAUS ME AVG: 11598 465 4.0 368 3.2
AVG BCA: M219 F 238 P 222

MR APPLES MCGUCCI-ET PB

HOUSAM 72353438 B&W *RDC*BYF*BLF*DPF ET
GMACE Apr* 23 95%Rel GMLPI 2591/92%
KG M-1956 F 13 %F 0.88 P-17 %P 0.45
GMACE Apr* 23 92%Rel CONF 8

BRYERSQUART GCHIP JAIL-P-ET PB

HOUSAF71402418 B&W *POR*RDC B: 17 May 2012
EX-90-3 YR-USA
01-11 305 14325 559 3.9 447 3.1
341 14325 559 3.9 447 3.1
1 LACT: 14325 559 3.9 447 3.1 KG

MAVERICK-I CRUSH PB

HOCANM12042760 B&W *A 1A2*CDF*CVC*BYF*BLF*
CAN-GEVB Apr* 23 98%Rel GLPI 2658/95%
KG M-709 F-49 %F 0.18 P-8 %P 0.13
CAN-GEVB Apr* 23 96%Rel CONF 11

COOKVIEW GOLDWYN MONIQUE PB

HOCANF 9783751 B&W *BLF*DPF B: 23 Nov 2008
VG-89-3 YR-CAN EX-95-5 YR-USA 2*(4/6)
01-10 305 7730 347 4.5 264 3.4
315 7932 357 4.5 273 3.4
BCA 201 241 215
03-03 305 12801 544 4.2 422 3.3
2 LACT: 20733 901 4.3 695 3.4 KG
Avg BCA: M201 F241(0) P215
ALL-AMERICAN 4 Year old 2013
RES. ALL-CANADIAN 4 Year old 2013
RES. GRAND ROYAL 2013
RES. GRAND WORLD DAIRY EXPO 2012
RES. GRAND WORLD DAIRY EXPO 2013
RES. GRAND QUEBEC SPRING 2012

DE-SU BKM MCCUTCHEN 1174-ET PB

HOUSAM69990138 B&W *POF*A 1A2*CDF*CVC*BYF*BLF*
EX-93-4 YR-USA ST* 15

KHW REGIMENT APPLE-RED-ET PB

HOUSAF135511521 R&W *CVC*BLF*DPF ET
EX-96-4 E-USA DOM 41*(0/205)

MR CHASSITY GOLD CHIP-ET PB

HOUSAM140145553 B&W *POF*A 1A2*CVC*BYF*BLF*
EX-94-6 YR-USA ST* 14

BRYERSQUART KING JAMIE-RED PB

HOUSAF68995613 B&W B: 08 Jul 2010
GP-83-3 YR-USA

VAL-BISSON DOORMAN PB

HOCANM107281711 B&W *POF*A 2A2*CDF*CVC*BYF*BLF*
EX-90-5 YR-CAN ST* 16

EDG CLAIRE CLING-ET PB

HOUSAF71494758 B&W ET B: 26 May 2012
VG-85-2 YR-CAN 11*(4/51)

BRAEDALE GOLDWYN PB

HOCANM10705608 B&W *A 1A2*CDC*CVC*BYF*BLF*
GP-84-8 YR-CAN GM*12 EXTRA* 05

COOKVIEW IGNITER MONIKA PB

HOCANF7578991 B&W B: 18 Jul 2005
GP-81-2 YR-CAN
02-03 266 8146 305 3.7 252 3.1
BCA 192 193 186
2 LACT: 15528 586 3.8 477 3.1 KG
Avg BCA: M192(- 26) F193(- 26) P186(- 30)
Progeny Data: 0EX 1VG 1GP 0G 0F
2 DAUS ME AVG: 12386 449 3.6 387 3.1
AVG BCA: M234 F 230 P 234

RI-JUL CRUSH DO-ET PB

HO 840 F 3150753125 B&W ET B: 01 Mar 2018
VG-87-3 YR-CAN
MS:88 (FA: 8 RAH: 8 RAW:7) F&L: 86 DS: 86 RP: 88
CAN-GEVB Apr* 23 84%Rel GLPI 2558/81%
KG M-1325/1% F-37/4% %F 0.14 PRO\$
MR 105 P-30/2% %P 0.14 -149
CAN-GEVB Apr* 23 82%Rel CONF 9/95%
MS 8 F&L 4 DS 4 RP 8
02-03 305 10284 441 4.3 355 3.5
322 10781 465 4.3 375 3.5
BCA 260 300 282
03-04 305 11381 446 3.9 370 3.3
BCA 255 269 255
04-05 P294 10366 438 4.2 360 3.5
PBCA 214 242 231
3 LACT: 32757 1360 4.2 1115 3.4 KG
Avg BCA: M243 F270(0) P256



East Coast Style Sale

CREEK HOME UNIX CHER Now VG 2Yr

HOCANF14006241 B&W B: 09 May 2021
 CAN-PA Apr* 23 46%Rel PA LPI 2805/45%
 KG M 376/54% F 24/58% %F 0.08 PRO\$
 MR 98 P 22/64% %P 0.08 861
 CAN-PA Apr* 23 45%Rel CONF 6/82%
 MS 5 F&L 4 DS 4 RP 4

01-11 P72 8351 350 4.2 278 3.3
 PBCA 221 250 232
 1 LACT: 2143 95 4.4 68 3.2 KG
 Avg BCA: M221 F250(0) P232

Consigned By:
 CREEK HOME FARMS
 Tel: 506-380-8905

**SPRING 2-YR-OLD
 FRESH JUNE 25, 2023**

4th-10th Maternal Dam
 SKIPWELL ALLEN CLARA VG- 85-2 YR-CAN 4*
 SKIPPER OUTSIDE CLARA VG- 85-3 YR-CAN 2*
 MARUJO LINDY CLARA EX-CAN 2*
 MARUJO MARATHON CLAIR ET VG-86-3 YR-CAN 2*
 PENDER-KANE CLARABELLE EX-USA 4*
 PENDER-KANE BLUE CHIPS EX-USA
 PENDER KANE BAMBI PRIDE VG-USA

CROTEAU LESPERRON UNIX PB

HOCANM107567492 B&W *POF*A 1A1*CDF*CVF*RDF
 EX-96-7 YR-CAN ST' 17
 F&L: 94 DS: 97 RP: 96
 CAN-GEBV Apr* 23 99%Rel GLPI 2828/99%
 KG M 457/42% F 9/17% %F-0.08 PRO\$
 MR 95 P 9/16% %P-0.06 875
 CAN-GEBV Apr* 23 99%Rel CONF 9/96%
 MS 8 F&L 6 DS 1 RP 6
 Progeny Data: 12246 Daus: 87.00% GP+
 386EX 4159 VG 6193 GP 1467 G 41F
 12919 DAUS ME AVG: 12796 504 3.9 407 3.2
 AVG BCA: M242 F 258 P 246

AMIGHETTI NUMERO UNO ET PB

HOITAM17990915143 B&W *POF*A 1A2*CVF*RDF*B
 EX-90-3 YR-HUN ST' 15
 CAN-GEBV Apr* 23 99%Rel GLPI 2812/99%
 KG M-857 F 32 %F 0.57 P-12 %P 0.13
 CAN-GEBV Apr* 23 99%Rel CONF 3
REGAN-ALH DOMAIN DAYA-ET PB
 HOUSAF66625459 B&W ET B: 01 Sep 2010
 EX-93-3 E-CAN 17*(0/85)
 10-02 305 21066 887 4.2 709 3.4
 365 23415 1003 4.3 801 3.4
 BCA 397 457 430
 5 LACT: 114862 4923 4.3 4157 3.6 KG

LONG-LANGS OMAN OMAN-ET PB

HOUSAM135746776 B&W *CVF*BYF*BLF*DPF ET
 VG-85-4 YR-USA EXTRA' 12 GM' 10
AMIGHETTI SHOTTLE AVE PB
 HOITAF17990346074 B&W B: 01 Mar 2006
 VG-89-ITA
RONELEE TOYSTORY DOMAIN-ET PB
 HOUSAM137974489 B&W *A 2A2*CVF*BYF*BLF*DPF
 EX-90-3 YR-USA
REGAN-ALH G DESTINI-ET PB
 HOUSAF62497024 B&W ET B: 25 Mar 2006
 VG-88-5 YR-USA GMD DOM7*(0/35)

CREEK HOME DOORMAN CHLOE PB

HOCANF12674468 B&W B: 18 Mar 2017
 EX-90-2 E-CAN
 MS:90 (FA: 8 RAH: 6 RAW:9) F&L: 90 DS: 93 RP: 90
 CAN-GEBV Apr* 23 84%Rel GLPI 2731/81%
 KG M 296/50% F 38/74% %F 0.23 PRO\$
 MR 101 P 36/83% %P 0.21 750
 CAN-GEBV Apr* 23 81%Rel CONF 3/55%
 MS 1 F&L 1 DS 7 RP 1
 03-01 297 11989 541 4.5 444 3.7
 BCA 270 330 313
 04-01 290 12764 553 4.3 464 3.6
 BCA 265 311 303
 05-02 105 5317 186 3.5 163 3.1
 4 LACT: 40489 1711 4.2 1429 3.5 KG
 Avg BCA: M269(41) F314(73) P302(67)

VAL-BISSON DOORMAN PB

HOCANM107281711 B&W *POF*A 2A2*CDF*CVF*RDF
 EX-90-5 YR-CAN ST' 16
 CAN-GEBV Apr* 23 99%Rel GLPI 2756/99%
 KG M-473 F 14 %F 0.28 P 15 %P 0.26
 CAN-GEBV Apr* 23 99%Rel CONF 8
SKIPWELL SNOWY CHRISTMAS PB
 HOCANF11790461 B&W ET B: 24 Dec 2013
 EX-91-4 E-CAN 4*(20/0)
 06-02 305 12418 467 3.8 402 3.2
 BCA 230 236 241
 07-04 300 12389 422 3.4 405 3.3
 BCA 236 220 249
 08-05 305 12800 454 3.6 413 3.2
 328 13316 477 3.6 434 3.3
 BCA 256 248 263
 7 LACT: 79078 2786 3.5 2547 3.2 KG
 Avg BCA: M227(2) F217(-20) P233(1)

DE-SU 521 BOOKEM-ET PB

HOUSAM66636657 B&W *POF*A 2A2*CVF*RDF*BYF*
 EX-90-8 YR-USA
VAL-BISSON SHOTTLE IMELDA PB
 HOCANF106173432 B&W *CVF*BYF*BLF*DPF ET
 EX-91-6 YR-CAN EX-94-7 YR-USA 11*(7/49)
FLEVO GENETICS SNOWMAN PB
 HONLDM388965513 B&W *CVF*BLF
SKIPWELL LOU KLAIR PB
 HOCANF7997925 B&W ET B: 31 Jul 2007
 VG-85-3 YR-CAN 3*(6/10)
 05-06 305 12909 484 3.8 410 3.2
 307 12960 486 3.8 412 3.2
 BCA 242 247 247
 3 LACT: 35264 1333 3.8 1156 3.3 KG
 Avg BCA: M230(18) F235(17) P236(22)



CREEK HOME UNIX WILMA

HOCANF14006245 B&W B: 28 May 2021
 CAN-PA Apr* 23 39%Rel PA LPI 2543/38%
 KG M 382/55% F-21/11% %F-0.29 PRO\$
 MR 97 P 3/32% %P-0.07 102
 CAN-PA Apr* 23 38%Rel CONF 7/88%
 MS 6 F&L 4 DS 3 RP 4

01-11 P52 9347 228 2.4 286 3.1
 PBCA 251 164 240
 1 LACT: 1863 44 2.4 54 2.9 KG
 Avg BCA: M251 F164(0) P240

SPRING 2-YR-OLD | FRESH MAY 15, 2023

Consigned By:
 CREEK HOME FARMS
 Tel: 506-380-8905

4th Maternal Dam
 GLENGARRY RUDOLPH J WINE O VG-89-9 YR-CAN 3*

CROTEAU LESPERRON UNIX PB

HOCANM107567492 B&W *POF*A 1A1*CDF*CVF*RDF
 EX-96-7 YR-CAN ST' 17
 F&L: 94 DS: 97 RP: 96
 CAN-GEBV Apr* 23 99%Rel GLPI 2828/99%
 KG M 457/42% F 9/17% %F-0.08 PRO\$
 MR 95 P 9/16% %P-0.06 875
 CAN-GEBV Apr* 23 99%Rel CONF 9/96%
 MS 8 F&L 6 DS 1 RP 6
 Progeny Data: 12246 Daus: 87.00% GP+
 386EX 4159 VG 6193 GP 1467 G 41F
 12919 DAUS ME AVG: 12796 504 3.9 407 3.2
 AVG BCA: M242 F 258 P 246

AMIGHETTI NUMERO UNO ET PB

HOITAM17990915143 B&W *POF*A 1A2*CVF*RDF*B
 EX-90-3 YR-HUN ST' 15
 CAN-GEBV Apr* 23 99%Rel GLPI 2812/99%
 KG M-857 F 32 %F 0.57 P-12 %P 0.13
 CAN-GEBV Apr* 23 99%Rel CONF 3
REGAN-ALH DOMAIN DAYA-ET PB
 HOUSAF66625459 B&W ET B: 01 Sep 2010
 EX-93-3 E-CAN 17*(0/85)
 10-02 305 21066 887 4.2 709 3.4
 365 23415 1003 4.3 801 3.4
 BCA 397 457 430
 5 LACT: 114862 4923 4.3 4157 3.6 KG

LONG-LANGS OMAN OMAN-ET PB

HOUSAM135746776 B&W *CVF*BYF*BLF*DPF ET
 VG-85-4 YR-USA EXTRA' 12 GM' 10
AMIGHETTI SHOTTLE AVE PB
 HOITAF17990346074 B&W B: 01 Mar 2006
 VG-89-ITA
RONELEE TOYSTORY DOMAIN-ET PB
 HOUSAM137974489 B&W *A 2A2*CVF*BYF*BLF*DPF
 EX-90-3 YR-USA
REGAN-ALH G DESTINI-ET PB
 HOUSAF62497024 B&W ET B: 25 Mar 2006
 VG-88-5 YR-USA GMD DOM7*(0/35)

CREEK HOME DOORMAN WINONA PB

HOCANF12941478 B&W B: 20 Feb 2018
 EX-90-5 YR-CAN
 MS:91 (FA: 7 RAH: 7 RAW:8) F&L: 88 DS: 91 RP: 90
 CAN-EBV Apr* 23 58%Rel LPI 2259/53%
 KG M 307/51% F-50/11% %F-0.51 PRO\$
 MR 100 P-2/24% %P-0.09 -632
 CAN-EBV Apr* 23 53%Rel CONF 4/65%
 MS 3 F&L 2 DS 5 RP 2
 02-00 305 9585 308 3.2 303 3.2
 03-03 296 12031 348 2.9 374 3.1
 BCA 267 210 258
 05-00 P122 13864 432 3.1 421 3.0
 PBCA 267 226 260
 3 LACT: 30721 977 3.2 954 3.1 KG
 Avg BCA: M267 F218(0) P259

VAL-BISSON DOORMAN PB

HOCANM107281711 B&W *POF*A 2A2*CDF*CVF*RDF
 EX-90-5 YR-CAN ST' 16
 CAN-GEBV Apr* 23 99%Rel GLPI 2756/99%
 KG M-473 F 14 %F 0.28 P 15 %P 0.26
 CAN-GEBV Apr* 23 99%Rel CONF 8
CREEK HOME LAUTHORITY WENDY PB
 HOCANF11229347 B&W B: 01 Feb 2013
 VG-85-3 YR-CAN
 03-10 305 10852 373 3.4 326 3.0
 BCA 215 201 204
 05-00 305 11917 462 3.9 367 3.1
 331 12461 484 3.9 390 3.1
 BCA 227 239 224
 5 LACT: 45719 1601 3.5 1414 3.1 KG
 Avg BCA: M213(-1) F199(-19) P207(-10)

DE-SU 521 BOOKEM-ET PB

HOUSAM66636657 B&W *POF*A 2A2*CVF*RDF*BYF*
 EX-90-8 YR-USA
VAL-BISSON SHOTTLE IMELDA PB
 HOCANF106173432 B&W *CVF*BYF*BLF*DPF ET
 EX-91-6 YR-CAN EX-94-7 YR-USA 11*(7/49)
COMESTAR LAUTHORITY PB
 HOCANM103455217 B&W *A2A2*CVF*BYF*BLF ET
PINELODGE LHEROS WINDY PB
 HOCANF9517318 B&W ET B: 05 Mar 2004
 EX-90-2 E-CAN
 05-09 285 9714 478 4.9 311 3.2
 BCA 177 237 182
 5 LACT: 44142 1792 4.1 1476 3.3 KG
 Avg BCA: M175(-13) F191(-4) P184(-2)

East Coast Style Sale



Lellavan Altitude Fyre Red

Res. All-Canadian R&W Summer Yearling 2022

She sells

71

LELLAVAN ALTITUDE FYRE RED

HOCANF13874391 R&W B: 01 Jun 2021
 CAN-PA Apr* 23 38%Rel PA LPI 2719/34%
 KG M-741/7% F 0/29% %F 0.24 PRO\$
 MR 101 P- 13/12% %P 0.09 516
 CAN-PA Apr* 23 35%Rel CONF 11/98%
 MS 8 F&L 11 DS 4 RP 4

RES. ALL-CANADIAN R&W Summer Yearling 2022
 2ND Summer Yearling National R&W Show 2022

R&W SUMMER 2-YR-OLD
 FRESH JUNE 30, 2023

4th- 5th Maternal Dam
 LELLAVAN PICCOLO FLAVIA VG-87-4 YR-CAN
 LELLAVAN TALENT FINDER VG-86-3 YR-CAN

Consigned By:
 T & L CATTLE LTD
 Tel: 604-819-2879 Fax: 604-794-3678

FARNEAR ALTITUDE-RED-ET PB

HO840 M3128013348 R&W *A 1A2*CDF*CVF*BYF*BL
 CAN-GEBV Apr* 23 95%Rel GLPI 2772/90%
 KG M-393/11% F- 10/7% %F 0.05 PRO\$
 MR 101 P- 3/8% %P 0.08 967
 CAN-GEBV Apr* 23 93%Rel CONF 11/98%
 MS 10 F&L 10 DS - 1 RP 4
 Progeny Data: 261 Daus: 95.00% GP+
 0EX 108 VG 141 GP 12G 0F
 240 DAUS ME AVG: 12162 486 4.0 400 3.3
 AVG BCA: M230 F 249 P 242

MR LR EDG ARVIS 18196-ET PB

HO 840 M3125201960 B&W *A 1A1*RDC*CDF*CVF*BY
 CAN-GEBV Apr* 23 95%Rel GMLPI 2869/91%
 KG M-560 F 15 %F 0.33 P 6 %P 0.21
 GMACE Apr* 23 92%Rel CONF 7
 MS FARNEARTBR ARIA ADLER-ET PB
 HOUSAF72437575 B&W *RDC B:02 Mar 2013

S-S-I MOGUL DEFENDER-ET PB

HO840M3009554569 B&W *POF*A1A1*CVF*RDF*BY
 MS APPLES UNO ARMANA-ET PB
 HOUSAF72227621 B&W *RDC*CVF*BLF*DPF ET
 EX-94-2 E-USA

DE-SU BKM MCCUTCHEN 1174-ET PB

HOUSAM 69990138 B&W *POF*A 1A2*CDF*CVF*RDF*
 EX-93-4 YR-USA ST' 15
 MS APPLES ARIA-ET PB
 HOUSAF69822241 B&W *RDC*CVF B: 02 Dec 2010
 EX-92-4 YR-USA

LELLAVAN ATTICO FIRE RED PB

HOCANF13260068 R&W B: 07 Jun 2019
 VG-85-2 YR-CAN
 MS:85 (FA: 6 RAH: 7 RAW:6) F&L: 85 DS: 86 RP: 85
 CAN-EBV Apr* 23 57%Rel LPI 2565/47%
 KG M-1089/2% F 9/39% %F 0.43 PRO\$
 MR 101 P-23/5% %P 0.09 -139
 CAN-EBV Apr* 23 46%Rel CONF 9/95%
 MS 4 F&L 11 DS 6 RP 3

01-11	305	7380	351	4.8	245	3.3
	365	8565	411	4.8	286	3.3
		BCA	197	253		206
03-02	305	7464	452	6.1	267	3.6
		BCA	169	274		185

2 LACT: 17784 947 5.3 620 3.5 KG
 Avg BCA: M183(- 63) F264(- 7) P196(- 58)

GEN-I-BEQ ATTICO RED PB

HOCANM 108490894 R&W *A 1A1*CVF*BYF*BLF*DPF
 CAN-GEBV Apr* 23 98%Rel GLPI 2785/96%
 KG M 164 F 21 %F 0.13 P 17 %P 0.09
 CAN-GEBV Apr* 23 97%Rel CONF 9

LELLAVAN CALIFORNIA WILD FIRE PB

HOCANF12600020 B&W *RDC B: 05 Mar 2017
 VG-85-3 YR-CAN

03-03	290	11736	675	5.8	389	3.3
		BCA	265	409		270
04-03	305	12838	531	4.1	415	3.2
		BCA	267	298		271
05-06	P295	13186	522	4.0	432	3.3
		PBCA	254	268		262

4 LACT: 50973 2253 4.4 1676 3.3 KG
 Avg BCA: M269 (20) F319 (59) P274 (17)
 1 Superior Lactations

DYMENTHOLM S SYMPATICO PB

HOCANM11004723 B&W *A 1A1*RDC*CVF*BYF*BLF*
 EX-90-5 YR-CAN SP' 16
 KHW-I AIKA BAXTER PB
 HOCANF105054246 B/R *RDC ET B: 01 Mar 2008
 VG-89-5 YR-CAN 27'(4/131)

EK-STJ CALIFORNIA-RED-ET PB

HO840M3013232758 R&W *A1A2*CDC ET
 LELLAVAN JESSIC F BOMB PB
 HOCANF11662639 B&W B: 08 Dec 2013
 VG-85-3 YR-CAN

03-02	305	11377	421	3.7	324	2.9
		BCA	247	249		220
		BCA	247	249		220

4 LACT: 39895 1615 4.0 1199 3.0 KG
 Avg BCA: M227(- 3) F248(3) P214(- 6)

East Coast Style Sale



Cybil Fisher



Sunkist-Edonk War Blackout

1st Fall Calf Midwest Fall National Holstein Show 2022
8th Fall Calf *Regal* 2022
She sells

E-Donk Diamond Bedazzlyn EX-94

Dam

72

SUNKIST-EDONK WAR BLACKOUT

HO 840F 3220463509 B&W B: 09 Sep 2021
*RDC
CAN-PA Apr* 23 34%Rel PA LPI 2551/33%
KG M-168/26% F-22/10% %F-0.14 PRO\$
MR 101 P-6/19% %P-0.01 2
CAN-PA Apr* 23 31%Rel CONF 9/95%
MS 7 F&L 6 DS 7 RP 3

4th- 7th Maternal Dam
REGANCREST G BEAUTY-ET VG-85-2 YR-USA
REGANCREST-PR BARBIE-ET EX-92-7 YR-USA 6*
REGANCREST JUROR BRINA-ET EX-92-4 YR-USA
REGANCREST AEROSTAR BERT-ET EX-90-5 YR-USA
REGANCREST MARK CHAIRMAN BEA EX-91-2E-USA
REGANCREST BOARD CHAIRMAN BEA EX-6YR-USA
REGANCREST APACHE STANDOUT BEA VG-86-7YR-USA
REGANCREST STANDOUT BERTRAND VG-USA

Consigned By:
WEEKSDALE HOLSTEINS INC
Tel: 902-432-4312

FALL YEARLING IN MILK
FRESH JUNE 23, 2023

73

MR BLONDIN WARRIOR-RED-ET PB

HO 840M3139655530 R&W *POF*A 1A2*CDF*CVF*BY
CAN-GEV Apr* 23 94%Rel GLPI 2544/90%
KG M-318/13% F-24/2% %F-0.10 PRO\$
MR 102 P-7/6% %P-0.03 127
CAN-GEV Apr* 23 91%Rel CONF 8/94%
MS 6 F&L 5 DS 5 RP 5
Progeny Data: 143 Daus: 88.00% GP+
0EX 44VG 82GP 17G 0F
126 DAUS ME AVG: 11764 462 3.9 383 3.3
AVG BCA: M222 F 237 P 232

DYMENTHOLM MR APPLES AVALANCHE PB

HO CANM11957107 B&W *RDC*CVF*BYF*BLF*DPF MB
CAN-GEV Apr* 23 99%Rel GLPI 2531/97%
KG M-398 F-22 %F-0.06 P-13 %P 0.00
CAN-GEV Apr* 23 98%Rel CONF 13

TRIPLECROWN-JW DOOR WISP-ET PB

HO 840F3128860372 B&W *RDC*BLF*DPF ET
VG-85-3 YR-CAN
03-03 305 13771 545 4.0 477 3.5
365 16142 646 4.0 565 3.5
BCA 301 317 320
2 LACT: 28132 1154 4.1 1001 3.6 KG

E-DONK DIAMOND BEDAZZLYN

HO 840F 3145982981 B&W *RDC B: 01 Jan 2018
EX-90-5 YR-USA
MACE Apr* 23 43%Rel MLPI 2576/40%
KG M-18/33% F-20/11% %F-0.18 PRO\$
MR 99 P-6/19% %P-0.05 -3
MACE Apr* 23 34%Rel CONF 9/95%
MS 7 F&L 7 DS 8 RP 1
02-09 259 7983 291 3.6 257 3.2
03-08 305 11272 436 3.9 373 3.3
305 11272 436 3.9 373 3.3
2 LACT: 19255 727 3.8 630 3.3 KG

MR D APPLE DIAMONDBACK PB

HO 840M3013721049 B&W *POF*A 1A2*RDC*CVF*CV
EX-93-3 YR-USA
CAN-GEV Apr* 23 99%Rel GLPI 2396/96%
KG M-730 F-43 %F-0.14 P-12 %P 0.11
CAN-GEV Apr* 23 98%Rel CONF 12
SANDY-VALLEY MCC BEYLAN-ET
HOUSAF70811912 B&W ET B: 06 Mar 2013
EX-93-2 E-USA
03-07 305 14560 484 3.3 447 3.1
04-09 305 14892 499 3.4 452 3.0
06-00 305 15422 550 3.6 464 3.0
365 17826 639 3.6 549 3.1
08-01 305 13853 452 3.3 410 3.0
5 LACT: 83970 3024 3.6 2649 3.2 KG

RW UNSTOPABULL X BLACKOUT

HO CANF14752840 (Unrg) B: 23 June 2023
CAN-PA Apr* 23 PA LPI 2558
KG M-270 F-28 %F-0.15
MR 101 P-15 %P-0.06
CAN-PA Apr* 23 CONF 8
MS 9 F&L 6 DS 2 RP 2

SUMMER CALF

SIRE RIVERDOWN UNSTOPABULL PB

HO CANM11801450 R&W *A 1A1*CDF*CVF*BYF*BLF*

DAM SUNKIST-EDONK WAR BLACKOUT PB

HO 840F3220463509 B&W *RDC B: 09 Sep 2021

VAL-BISSON DOORMAN PB

HO CANM107281711 B&W *POF*A 2A2*CDF*CVF*RDF
EX-90-5 YR-CAN ST' 16
MS DELICIOUS APPLE-RED-ET PB
HOUSAF139236776 R&W *CVF*DPF ET
EX-94-2 E-USA

DE-SU BKM MCCUTCHEN 1174-ET PB

HOUSAM69990138 B&W *POF*A 1A2*CDF*CVF*RDF*
EX-93-4 YR-USA ST' 15
SANDY-VALLEY OBS BELLEZA-ET PB
HOUSAF69998506 B&W B: 21 Jan 2011
VG-87-2 YR-USA
02-01 305 9902 382 3.9 317 3.2
365 11444 454 4.0 372 3.3
1 LACT: 11771 469 4.0 384 3.3 KG

East Coast Style Sale



Walkerbrae Uno Candy EX-95 2E 2*

H.M. Canadian Champion Mature Cow 2020
3rd Mature Cow Fall Invitational Show 2020
2nd Dam

74

PIERSTEIN APPLE CRISP CANDLE

HOCANF120259149 B&W B: 13 Mar 2020 **Now VG-87**
VG-85-2 YR-CAN
MS:84 (FA: 6 RAH: 5 RAW:7) F&L: 86 DS: 87 RP: 87
CAN-EBV Apr* 23 58%Rel LPI 2763/53%
KG M-424/16% F 8/38% %F 0.21 PRO\$
MR 100 P- 15/10% %P 0.00 699
CAN-EBV Apr* 23 52%Rel CONF 9/95%
MS 5 F&L 10 DS 6 RP 5

01-11	305	9430	373	4.0	294	3.1
	354	10576	420	4.0	333	3.2
	BCA	246	265		241	
03-01	P56	9813	328	3.3	297	3.0
	PBCA	221	200		209	
2	LACT:	12693	490	3.9	394	3.1 KG
	Avg BCA:	M234 (20)	F233 (37)		P225 (13)	

Consigned By:
WEEKSDALE HOLSTEINS INC.
Tel: 902-432-4312

4th- 7th Maternal Dam
REGANCREST S CHASSITY-ET EX-92-4 YR-USA 35*
REGANCREST CINDERELLA EX-92-2 E-USA 7*
REGANCREST-PR BARBIE-ET EX-92-7 YR-USA 6*
REGANCREST JUROR BRINA-ET EX-92-4 YR-USA
REGANCREST AEROSTAR BERT-ET EX-5YR-USA
REGANCREST MARK CHAIRMAN BEA EX-91-2E-USA
REGANCREST BOARD CHAIRMAN BEA EX-6YR-USA
REGANCREST APACHE STANDOUT BEA VG-86-7YR-USA
REGANCREST STANDOUT BERTRAND VG-USA

JR. 3-YR-OLD | FRESH MAY 11, 2023

SIEMERS OCT APPLE-CRISP-ET PB

HO840M 3134506808 B&W *POF*A 1A2*RDC*CDF*CV
CAN-GEVB Apr* 23 99%Rel GLPI 2653/97%
KG M 111/25% F 1/11% %F-0.03 PRO\$
MR 96 P- 6/7% %P-0.08 398
CAN-GEVB Apr* 23 99%Rel CONF 8/94%
MS 3 F&L 11 DS 5 RP 6
Progeny Data: 2121 Daus: 89.00% GP+
35EX 722VG 1131 GP 231 G 2F
2269 DAUS ME AVG: 12534 499 4.0 399 3.2
AVG BCA: M237 F 256 P 241

STANTONS HIGH OCTANE PB

HOCANM696704 B&W *A 1A2*CVF*BYF*BLF*DPF*
EX-93-3 YR-CAN ST* 17
CAN-GEVB Apr* 23 99%Rel GLPI 2718/99%
KG M 1320 F 13 %F-0.31 P 22 %P-0.17
CAN-GEVB Apr* 23 99%Rel CONF 6

SIEMERS MOGUL APPLE-STAR-ET PB

HQB40F3011130010 B&W *RDC*BLF*DPF
VG-86-2 YR-USA
04-03 305 16484 702 4.3 583 3.5
358 18498 804 4.3 662 3.6
3 LACT: 50925 2356 4.6 1768 3.5 KG

PIERSTEIN AVALANCHE CANDICE PB

HOCANF110980258 B&W ET B: 10 Jan 2018
EX-90-4 YR-CAN
MS:90 (FA: 8 RAH: 7 RAW:7) F&L: 90 DS: 92 RP: 88
CAN-GEVB Apr* 23 84%Rel GLPI 2642/81%
KG M-633/10% F-12/17% %F 0.12 PRO\$
MR 104 P-24/5% %P-0.01 515
CAN-GEVB Apr* 23 82%Rel CONF 8/92%
MS 6 F&L 7 DS 5 RP 3
03-01 305 7955 338 4.3 267 3.4
BCA 173 200 182
04-01 305 11147 455 4.1 374 3.4
365 12873 542 4.2 440 3.4
BCA 222 246 237
3 LACT: 31028 1308 4.2 1056 3.4 KG
Avg BCA: M199(- 9) F221(- 13) P209(- 9)

DYMENTHOLM MR APPLES AVALANCHE PB

HOCANM957107 B&W *RDC*CVF*BYF*BLF*DPF MB
CAN-GEVB Apr* 23 99%Rel GLPI 2531/97%
KG M-398 F-22 %F-0.06 P-13 %P 0.00
CAN-GEVB Apr* 23 98%Rel CONF 13

WALKERBRAE UNO CANDY PB

HOCANF108535161 B&W ET B: 03 Sep 2013
EX-95-2 E-CAN 2*(8/4)
03-00 305 9643 384 4.0 306 3.2
BCA 215 229 211
04-03 305 12047 453 3.8 370 3.1
365 14232 543 3.8 445 3.1
BCA 232 236 226
06-09 233 11588 500 4.3 349 3.0
4 LACT: 56196 2305 4.1 1826 3.2 KG
Avg BCA: M214(24) F226(19) P212(15)
HM. Can. Champs Contest Mature Cow 2020
3RD Mature Cow Fall Invitational Show 2020

DE-SU BKM MCCUTCHEN 1174-ET PB

HOUSAM69990138 B&W *POF*A 1A2*CDF*CVF*RDF*
EX-93-4 YR-USA ST* 15

KHW REGIMENT APPLE C-RED-ETN PB

HOUSAF70244494 R&W *CVC ETA B: 27 Sep 2010
VG-89-3 YR-CAN 2*(5/5)

AMIGHETTI NUMERO UNO ET PB

HOITAM7990915143 B&W *POF*A 1A2*CVF*RDF*
EX-90-3 YR-HUN ST* 15

MS CHASSITY GOLD COOKIE-ET PB

HOUSAF70476963 B&W ET B: 01 Mar 2011
EX-94-3 E-CAN 5*(0/25)
06-03 305 18593 880 4.7 569 3.1
365 21578 1019 4.7 660 3.1
BCA 368 471 358
5 LACT: 91389 3980 4.4 2982 3.3 KG
Avg BCA: M292(58) F345(88) P298(49)
HM. GRAND BECANCOUR 2016

East Coast Style Sale



Cobequid Goldchip Alessandra VG-87 2Yr

Grand Champion Matapedia 2014
Grand Champion Expo BBQ, Saint-Anselme 2019
2nd Dam

75

JM VALLEY IMPRESSION ALICIA

HOCANF120317122 B&W B: 14 Nov 2020
CAN-PA Apr* 23 40%Rel PA LPI 2924/37%
EX-95-9 YR-CAN ST' 13
KG M 342/52% F 14/46% %F 0.01 PRO\$
MR 104 P 11/45% %P 0.01 1089
CAN-PA Apr* 23 37%Rel CONF 9/95%
MS 6 F&L 5 DS 7 RP 9 **Now VG**

Consigned By:
JM VALLEY HOLSTEIN
Tel: 418-629-3042
FERME BOULET INC
Tel: 418-234-2009 Fax: 418-259-7500
FERME KMC
Tel: 418-882-8265

4th- 6th Maternal Dam
LEWISDALE EASTSIDE GOLD AMAZE VG-87-2 YR-CAN 22*
STADACONA OUTSIDE ABEL VG-88-4 YR-CAN 38*
STADACONA PROGRESS ANIBEL VG- 85-3 YR-CAN 2*

**FALL 2-YR-OLD
FRESH MAY 11, 2023**

MONUMENT IMPRESSION-ET PB

HOUSAM66382657 B&W *POF*A 2A2*CVF*RDF*BYF*
EX-95-9 YR-CAN ST' 13
F&L: 93 DS: 96 RP: 95
CAN-GEVB Apr* 23 99%Rel GLPI 2730/99%
KG M 396/39% F 4/9% %F 0.16 PRO\$
MR 104 P 0/10% %P 0.11 635
CAN-GEVB Apr* 23 99%Rel CONF 7/91%
MS 3 F&L 3 DS 7 RP 10
Progeny Data: 25876 Daus: 84.00% GP+
959 EX 7521 VG 13333 GP 3954 G 109F
26577 DAUS ME AVG: 12358 480 3.9 391 3.2
AVG BCA: M233 F 246 P 236

VELVET-VIEW-KJ SOCRATES-ETPB

HOUSAM3126053 B&W *A 2A2*CVF*RDF*BLF*DPF
EX-94-5 YR-USA GM'10
CAN-GEVB Apr* 23 99%Rel GLPI 2487/98%
KG M 624 F 21 %F 0.02 P-5 %P 0.21
CAN-GEVB Apr* 23 98%Rel CONF -6

RIVER-GORGE JUDY-ET PB

HOU5A52233521 B&W ET B: 26 Mar 2005
VG-85-2 YR-USA
02-01 305 14039 502 3.6 458 3.3
365 16425 577 3.5 542 3.3
1 LACT: 20906 824 3.9 703 3.4 KG

FUSTEAD EMORY BLITZ-ET PB

HOUSAM17013604 B&W *A 2A2*CVF*BLF ET
EX-95-12 YR-USA EXTRA' 04 GM
SHER-EST PRELUDE SWEET-ETPB
HOUSAF15421158 B&W *CVF ET B: 01 Mar 1994
EX-92-5 YR-USA DOM GMD

KEYSTONE POTTER PB

HOUSAM128367894 B&W *CVF*BYF*BLF*MFF
GP-81-4 YR-USA

DERONDA DURHAM JESSIE PB

HOUSAF131791710 B&W *CVC B: 08 Aug 2001
VG-88-3 YR-USA DOM

JM VALLEY CHIEF ALEGRIA PB

HOCANF11039821 B&W B: 09 Jan 2018
EX-90-5 YR-CAN
MS:89 (FA: 7 RAH: 6 RAW:9) F&L: 93 DS: 91 RP: 91
CAN-EBV Apr* 23 61%Rel LPI 3066/51%
KG M 289/50% F 31/66% %F 0.18 PRO\$
MR 104 P 22/64% %P 0.10 1494
CAN-EBV Apr* 23 48%Rel CONF 10/97%
MS 8 F&L 6 DS 6 RP 8
02-10 305 13618 554 4.1 463 3.4
313 13880 567 4.1 472 3.4
BCA 298 326 317
03-10 305 14257 619 4.3 501 3.5
BCA 283 333 313
04-10 P243 12043 643 5.3 441 3.7
PBCA 225 323 263
4 LACT: 47770 2176 4.6 1675 3.5KG
Avg BCA: M260(- 4) F321(25) P288(15)

STANTONS CHIEF-ET PB

HCB40M129015989 B&W *A 2A2*CDF*CVF*BYF*BL
CAN-GEVB Apr* 23 99%Rel GLPI 3072/98%
KG M 1018 F 18 %F 0.17 P 33 %P 0.01
CAN-GEVB Apr* 23 99%Rel CONF 10

COBEQUID GOLDCHIP ALESSANDRA PB

HOCANF12410676 B&W ET B: 03 Dec 2015
VG-87-2 YR-CAN
02-01 305 11282 478 4.2 369 3.3
365 13040 557 4.3 432 3.3
BCA 279 321 288
1 LACT: 17832 781 4.4 611 3.4 KG
Avg BCA: M279 F321(0) P288
GRAND BELLE CHASSE & 1ST SR. 2-YR 2019
GRAND MATAPEDIA 2018
INT. INT.CHAMP BELLE CHASSE 2019

STANTONS HIGH OCTANE PB

HOCANM11696704 B&W *A 1A2*CVF*BYF*BLF*DPF*
EX-93-3 YR-CAN ST' 17

ROCKYMOUNTAIN UNO CHEYANNE PB

HOCANF11445880 B&W ET B: 13 Sep 2012
VG-85-2 YR-CAN 14*(0/70)

MR CHASSITY GOLD CHIP-ET PB

HOUSAM140145553 B&W *POF*A 1A2*CVF*RDF*BYF
EX-94-6 YR-USA ST' 14

EASTSIDE LEWISDALE SAN ALYSON PB

HOCANF11137873 B&W ET B: 02 Sep 2011
EX-92-6 YR-CAN 4*(3/18)
04-02 305 14764 590 4.0 442 3.0
353 16573 679 4.1 506 3.1
BCA 286 309 271
3 LACT: 30978 1234 4.0 938 3.0KG
Avg BCA: M201(- 58) F212(- 68) P190(- 63)



East Coast Style Sale

TWO-TO-TANGO AXL VIOLET

HOCANF13931827 B&W B: 03 Jun 2021
 CAN-PA Apr* 23 39%Rel PA LPI 2509/32%
 KG M 409/56% F 3/32% %F-0.11 PRO\$
 MR 97 P 11/45% %P-0.02 219
 CAN-PA Apr* 23 27%Rel CONF 0/26%
 MS 1 F&L 2 DS 0 RP - 2

Consigned By:
 TWO-TO-TANGO FARMS INC
 Tel: 226-802-1774

SUMMER 2-YR-OLD
 FRESH JUNE 4, 2023

PEAK AXL-ET PB

HO 840 M3145230125 B&W *POF*A 2A2*CDF*CVF*RD
 CAN-GEVB Apr* 23 96%Rel GLPI 2964/91%
 KG M 467/43% F 51/60% %F 0.28 PRO\$
 MR 99 P 39/55% %P 0.18 1637
 CAN-GEVB Apr* 23 93%Rel CONF 2/63%
 MS 4 F&L 3 DS - 4 RP - 4
 Progeny Data: 207 Daus: 81.00% GP+
 0EX 50VG 119GP 36G 2F
 209 DAUS ME AVG: 12631 525 4.2 419 3.3
 AVG BCA: M239 F 269 P 253

PLAIN-KNOLL KING ROYAL-ET PB

HOUSAM 74564764 B&W *POF*A 2A2*CDF*CVF*PDF*
 CAN-GEVB Apr* 23 99%Rel GLPI 3036/96%
 KG M 333 F 64 %F 0.43 P 51 %P 0.31
 CAN-GEVB Apr* 23 98%Rel CONF 2

MORNINGVIEW MCC KINGBOY-ET PB

HOUSAM72044077 B&W *POF*A 2A2*CDF*CVF*PDF*
 EX-92-4 YR-USA ST* 17
 PLAIN-KNOLL MOGUL MARIAH
 HOUSAF72190592 B: 03 Dec 2012
 VG-88-3 YR-USA

VIEW-HOME SILVER ROSE-ET

HO840 F3132109785 B&W *CVF*PDF*BYF*BLF*DPF
 VG-87-4 YR-USA

SEAGULL-BAY SILVER-ET PB

HOUSAM72156794 B&W *A1A2*CDF*CVF*BYF*BLF*

VIEW-HOME MCC ALABAMA-ET PB

HOUSAF72456685 B&W *BLF*DPF ET
 GP-82-3 YR-USA 2*(0/11)

DANYOWEN GINSENG PINK PB

HOCANF12066432 B&W B: 19 Jan 2016
 EX-90-4 YR-CAN
 MS:90 (FA: 7 RAH: 5 RAW:8) F&L: 90 DS: 93 RP:90
 CAN-EBV Apr* 23 60%Rel PA LPI 1986/36%
 KG M 351/53% F-44/2% %F-0.49 PRO\$
 MR 96 P-16/9% %P-0.22 -1273
 CAN-PA Apr* 23 15%Rel CONF-2/13%
 MS - 5 F&L 1 DS 2 RP 0
 03-02 281 11946 393 3.3 357 3.0
 BCA 263 235 247
 04-02 305 13575 428 3.2 408 3.0
 357 15108 476 3.2 463 3.1
 BCA 271 233 260
 05-04 60 3393 103 3.0 98 2.9
 4 LACT: 40850 1308 3.2 1244 3.0 KG
 Avg BCA: M257 (25) F224(- 20) P246(5)

COACHSIDE GINSENG PB

HOCANM11750513 B&W
 CAN-PA Apr* 23 41%Rel PA LPI 2120/38%
 KG M-369 F-23 %F-0.07 P-9 %P 0.04
 CAN-PA Apr* 23 38%Rel CONF - 1

GILLETTE WINDBROOK PB

HOCANM 7816429 B&W *A 2A2*CDC*CVF*BYF*BLF*D
 EX-97-6 YR-CAN EXTRA* 10

COACHSIDE STORMATIC GINNY PB

HOCANF7948412 B&W B: 20 Jan 2008
 EX-90-5 YR-CAN

DANYOWEN ABEL PATTY PB

HOCANF11731097 B&W B: 04 Sep 2013
 02-04 305 9343 373 4.0 295 3.2
 365 10988 444 4.0 355 3.2
 BCA 222 241 222
 03-06 213 9106 333 3.7 272 3.0
 2 LACT: 20597 803 3.9 648 3.1 KG
 Avg BCA: M222(- 17) F241(0) P222(- 13)

VELTHUIS SG ABEL PB

HOCANM11026735 B&W ET
 DANYOWEN MEDOC PICKIE PB
 HOCANF11320735 B&W MB B: 21 Jun 2011
 04-00 305 12089 516 4.3 403 3.3
 365 13888 590 4.3 470 3.4
 BCA 258 295 267
 4 LACT: 51604 2146 4.2 1787 3.5 KG
 Avg BCA: M244(11) F272(33) P259(30)



TOMCAT DOC DIME Now VG

HOCANF13620016 B&W B: 02 Nov 2020
 CAN-PA Apr* 23 40%Rel PA LPI 2568/37%
 KG M 357/53% F 7/37% %F-0.06 PRO\$
 MR 97 P 6/36% %P-0.04 -39
 CAN-PA Apr* 23 36%Rel CONF 5/74%
 MS 3 F&L 3 DS 5 RP 0

02-05 P90 8709 375 4.3 277 3.2
 PBCA 212 247 213
 1 LACT: 2974 122 4.1 90 3.0 KG
 Avg BCA: M212 F247(0) P213

4th Maternal Dam
 GOODINE MARY ELLEN MURIEL VG-88-4 YR-CAN 3*

FALL 2-YR-OLD
 FRESH APR. 7, 2023 BRED

Consigned By:
 BEAR ISLAND HOLSTEINS
 Tel: 506-363-2323 Fax:506-363-5967

WOODCREST KING DOC PB

HO 840M 3132417775 B&W *POF*A 1A2*CDF*CVF*RD
 VG-88-1 YR-USA
 CAN-GEVB Apr* 23 99%Rel GLPI 3174/97%
 KG M 1180/75% F 51/60% %F 0.05 PRO\$
 MR 98 P 50/72% %P 0.08 1766
 CAN-GEVB Apr* 23 99%Rel CONF 9/96%
 MS 7 F&L 6 DS 8 RP 3
 Progeny Data: 2491 Daus: 87.00% GP+
 55EX 780VG 1356GP 290G 10F
 2356 DAUS ME AVG: 13288 531 4.0 432 3.3
 AVG BCA: M251 F 272 P 261

MORNINGVIEW MCC KINGBOY-ET PB

HOUSAM 72044077 B&W *POF*A 2A2*CDF*CVF*PDF*
 EX-92-4 YR-USA ST* 17
 CAN-GEVB Apr* 23 99%Rel GLPI 2924/99%
 KG M 1096 F 17 %F-0.21 P 30 %P-0.05
 CAN-GEVB Apr* 23 99%Rel CONF 5



Tomcat Doc Dime
 She sells

WCD-ZBW MACK DADDY-ET

HO 840 F 3012506777 ET B: 29 Oct 2013
 VG-88-3 YR-USA
 03-01 305 15522 503 3.2 519 3.3
 2 LACT: 35748 1145 3.2 1221 3.4 KG

TOMCAT DOLLA MAKE U HOLLA PB

HOCANF12523691 B&W B: 01 Dec 2016
 VG-85-3 YR-CAN
 MS:85 (FA: 7 RAH: 5 RAW:8) F&L: 83 DS: 87 RP: 85
 CAN-EBV Apr* 23 60%Rel LPI 1973/49%
 KG M-466/14% F-37/4% %F-0.17 PRO\$
 MR 96 P-37/1% %P-0.16 -1787
 CAN-EBV Apr* 23 47%Rel CONF 0/26%
 MS 0 F&L - 1 DS 3 RP - 2
 02-02 305 8633 334 3.9 266 3.1
 365 9780 384 3.9 309 3.2
 BCA 213 224 208
 03-11 239 9053 386 4.3 270 3.0
 2 LACT: 19600 816 4.2 610 3.1 KG
 Avg BCA: M213(0) F224(- 11) P208(- 11)

MAPLE-DOWNS-I G W ATWOOD PB

HOCANM8956379 B&W *POF*A 1A2*CVF*PDF*BYF*B
 EX-90-4 YR-USA ST* 12
 CAN-GEVB Apr* 23 99%Rel GLPI 2540/99%
 KG M-429 F 11 %F 0.24 P-11 %P 0.03
 CAN-GEVB Apr* 23 99%Rel CONF 7

BRAEDALE GOLDWYN PB

HOCANM10705608 B&W *A 1A2*CDC*CVF*BYF*BLF
 GP-84-8 YR-CAN GM*12 EXTRA* 05
 MD-DELIGHT DURHAM ATLEE-ET PB
 HOUSAF131704103 B&W ET B: 11 Sep 2001
 EX-92-4 YR-USA GMD DOM10*(0/50)

TOMCAT DUNDEE DARLENE PB

HOCANF 8907909 B&W ET B: 05 Dec 2007
 VG-87-8 YR-CAN
 07-10 305 11120 436 3.9 318 2.9
 BCA 204 216 187
 08-11 305 10894 412 3.8 334 3.1
 BCA 199 207 198
 11-07 305 9833 360 3.7 301 3.1
 365 11587 427 3.7 359 3.1
 BCA 214 216 206
 10 LACT: 103748 3873 3.7 3196 3.1 KG
 Avg BCA: M190(- 11) F189(- 26) P182(- 19)

REGANCREST DUNDEE-ET PB

HOUSAM127640114 B&W *CVF*BYF*BLF ET
 EX-95-6 YR-USA ST* 04
 GOODINE MURIEL DOLLY PB
 HOCANF 7269733 B&W B: 28 Dec 2001
 VG-88-4 YR-CAN 3*(0/15)
 03-08 305 13512 465 3.4 398 2.9
 320 13894 480 3.5 411 3.0
 BCA 284 260 258
 6 LACT: 99309 3580 3.6 3049 3.1 KG
 Avg BCA: M240(18) F227(- 2) P221(- 2)

East Coast Style Sale



Elmbridge FM Loveable Red EX-94 4E 14*

Grand Champion R&W *Regal* 2008-2009

All-American R&W 2008-2009

All-Canadian R&W 2013

2nd Dam



Lookout Lucky in Love EX-94 2E (MS:95)

6-10 365 15,564 kg 3.9% 3.3% (249-264-259)

Dam

78

DIAMONDBACK X LUCKY IN LOVE

HOCANF14752835 (Unrg) B: 01 June 2023

CAN-PA Apr* 23 PALPI 2441

KG M-615 F- 34 %F-0.09
MR 93 P- 12/4% %P 0.11 - 700

CAN-PA Apr* 23 CONF 9

MS 8 F&L 7 DS 3 RP 4

SUMMER CALF

4th- 6th Maternal Dam

KOOIWIJK MILESTONE LASSIE S VG-86-3 YR-CAN

KOOIWIJK FACTOR LASSIE N VG-88-4 YR-CAN

KOOIWIJK FIRE LASSIE J VG- 89-8 YR-CAN

MR D APPLE DIAMONDBACK PB

HO840M3013721049 B&W *POF*A 1A2*RDC*CDF*CV

EX-93-3 YR-USA

CAN-GEBV Apr* 23 99%Rel GLPI 2396/96%

KG M-730/5% F- 43/1% %F-0.14 PRO\$

MR 93 P- 12/4% %P 0.11 - 700

CAN-GEBV Apr* 23 98%Rel CONF 12/99%

MS 8 F&L 10 DS 8 RP 7

Progeny Data: 1229 Daus: 92.00% GP+

73EX 519VG 543GP 92G 2F

1226 DAUS ME AVG: 11857 461 3.9 389 3.3

AVG BCA: M 224 F 236 P 235

LOOKOUT LUCKY IN LOVE PB

HOCANF12068190 B&W *RDC ET B: 08 Mar 2015

EX-94-2 E-CAN

MS:95 (FA: 9 RAH: 7 RAW:8) F&L: 92 DS: 95 RP: 93

CAN-EBV Apr* 23 67%Rel LPI 2485/51%

KG M-499/13% F- 25/9% %F-0.07 PRO\$

MR 98 P- 2/24% %P 0.12 - 16

CAN-EBV Apr* 23 52%Rel CONF 5/74%

MS 7 F&L 4 DS - 3 RP 0

02-04 305 8303 312 3.8 284 3.4

BCA 208 209 222

03-07 305 12024 451 3.8 417 3.5

BCA 247 248 267

05-00 305 12664 432 3.4 414 3.3

BCA 244 226 256

06-10 305 13616 530 3.9 437 3.2

365 15564 611 3.9 506 3.3

BCA 249 264 259

4 LACT: 57979 2194 3.8 1996 3.4 KG

Avg BCA: M237 (22) F237 (21) P251 (32)

VAL-BISSON DOORMAN PB

HOCANM107281711 B&W *POF*A 2A2*CDF*CVF*RDF

EX-90-5 YR-CAN ST* 16

CAN-GEBV Apr* 23 99%Rel GLPI 2756/99%

KG M-473 F 14 %F 0.28 P 15 %P 0.26

CAN-GEBV Apr* 23 99%Rel CONF 8

MS DELICIOUS APPLE-RED-ET PB

HOUSAF139236776 R&W *CVF*DPF ET

EX-94-2 E-USA

07-02 305 17645 716 4.1 561 3.2

365 21097 836 4.0 686 3.3

4 LACT: 72489 2818 3.9 2414 3.3 KG

MR APPLES ARMANI-ET PB

HOUSAM68571374 B&W *POF*A 1A1*RDC*CDC*CVF*

EX-90-4 YR-USA ST* 16

CAN-GEBV Apr* 23 99%Rel GLPI 2725/97%

KG M-1976 F 20 %F 0.89 P-17 %P 0.43

CAN-GEBV Apr* 23 98%Rel CONF 7

ELMBRIDGE FM LOVEABLE RED PB

HOCANF9487398 R&W B: 29 Sep 2004

EX-94-4 E-CAN 14*(12/58)

04-09 305 15365 497 3.2 477 3.1

365 17759 568 3.2 557 3.1

BCA 315 273 306

06-04 305 16780 514 3.1 498 3.0

BCA 311 260 298

6 LACT: 101937 3376 3.3 3200 3.1 KG

Avg BCA: M277 (41) F246 (13) P266 (23)

ALL-CANADIAN R&W Mature Cow 2009

ALL-AMERICAN R&W 4 Year old 2009

HM. GRAND WORLD DAIRY EXPO R&W 2008

RES. GRAND WORLD DAIRY EXPO R&W 2009

GRAND ROYAL R&W 2008 & 2009

DE-SU 521 BOOKEM-ET PB

HOUSAM66636657 B&W *POF*A 2A2*CVF*RDF*BYF*

EX-90-8 YR-USA

VAL-BISSON SHOTTLE IMELDA PB

HOCANF106173432 B&W *CVF*BYF*BLF*DPF ET

EX-91-6 YR-CAN EX-94-7 YR-USA 11*(7/49)

LADINO PARK TALENT-IMP-ET PB

HOUSAM930377 B&W *A 2A2*RDC*CVF*BLF ET

EX-90-6 YR-AUS ST* 03

KHW REGIMENT APPLE-RED-ET PB

HOUSAF135511521 R&W *CVC*BLF*DPF ET

EX-96-4 E-USA DOM 41*(0/205)

BRAEDALE GOLDWYN PB

HOCANM10705608 B&W *A 1A2*CDC*CVF*BYF*BLF

GP-84-3 YR-CAN GM'12 EXTRA' 05

KHW REGIMENT APPLE-RED-ET PB

HOUSAF135511521 R&W *CVC*BLF*DPF ET

EX-96-4 E-USA DOM 41*(0/205)

NICREST PATRICK ACE FIREMAN PB

HOCANM7329789 R&W ET

GP-81-1 YR-CAN

ELMBRIDGE C D LICORICE RED PB

HOCANF7329788 R&W B: 19 Sep 2002

VG-86-3 YR-CAN 2*(8/2)

03-06 198 10623 364 3.4 279 2.6

BCA 227 212 187

2 LACT: 19476 648 3.3 544 2.8 KG

Avg BCA: M201(- 24) F180(- 52) P173(- 37)

1ST MILKING 1-YR WESTERNER CHAMP.2004

2ND MILKING 1-YR CENTRAL FRASER VALLEY 2004

East Coast Style Sale



TC Sanchez Kristina EX-96 2E

Res. All-American 2016 & H.M. All-American 2015
2nd Dam

79

HARVESTACRE MYSTIQUE KAT CALL

HOCANF121420092 B&W B: 02 Mar 2023
CAN-PA Apr* 23 40%Rel PA LPI 2600/37%
KG M-312/20% F-28/7% %F-0.13 PRO\$
MR 100 P-2/24% %P 0.08 308
CAN-PA Apr* 23 39%Rel CONF 14/99%
MS 9 F&L 7 DS 5 RP 6

Consigned By:
ANDREW & JOEL MCOUAT
Tel: 450-566-4548 Fax: 450-537-1946
FERME MYSTIQUE S.E.N.C
Tel: 450-258-2257

4th- 7th Maternal Dam
TC RUDOLPH KRISTY VG-85-3 YR-CAN 2*
EX-90-5 YR-CAN ST* 16
TC ASTRE DAWN GP-84-2 YR-CAN
TC COUNSELOR DENA VG-85-3 YR-CAN
TRENT CANAL WARDEN MELANIE VG-85-5 YR-CAN

SPRING HEIFER

DUCKETT CRUSH TATOO-ET PB

HO840 M3137052923 B&W *POF*A 1A2*CDF*CVF*RD
CAN-EBV Apr* 23 98%Rel GLPI 2692/95%
KG M-411/11% F-34/1% %F-0.15 PRO\$
MR 103 P-7/6% %P 0.06 609
CAN-EBV Apr* 23 97%Rel CONF 14/99%
MS 12 F&L 10 DS 5 RP 13
Progeny Data: 829 Daus: 95.00% GP+
19EX 418VG 354GP 38G 0F
877 DAUS ME AVG: 12138 476 3.9 396 3.3
AVG BCA: M229 F 244 P 239

MAVERICK-I CRUSH PB

HOCANM12042760 B&W *A 1A2*CDF*CVF*BYF*BLF*
CAN-EBV Apr* 23 98%Rel GLPI 2658/95%
KG M-709 F-49 %F-0.18 P-8 %P 0.13
CAN-EBV Apr* 23 96%Rel CONF 11

DUCKETT G CHIP TOKYO-ET PB

HOUSAF72366991 B&W *BLF*DPF ET
EX-93-3 YR-USA
03-09 305 12773 489 3.8 432 3.4
365 14937 579 3.9 516 3.5
3 LACT: 36021 1325 3.7 1229 3.4 KG

VAL-BISSON DOORMAN PB

HOCANM107281711 B&W *POF*A 2A2*CDF*CVF*RD
EX-90-5 YR-CAN ST* 16
CAN-EBV Apr* 23 99%Rel GLPI 2756/99%
KG M-473 F 14 %F 0.28 P 15 %P 0.26
CAN-EBV Apr* 23 99%Rel CONF 8

TC SANCHEZ KRISTINA PB

HOCANF 9972095 B&W B: 01 Dec 2009
EX-96-2 E-USA
02-06 305 10784 347 3.2 358 3.3
313 10965 354 3.2 365 3.3
BCA 262 227 273
03-06 305 10762 345 3.2 329 3.1
BCA 234 203 222
2 LACT: 23154 747 3.2 744 3.2 KG
Avg BCA: M248 F215(0) P248
RES. ALL-AMERICAN Mature Cow 2016
HM. ALL-AMERICAN 5 Year old 2015
RES. GRAND ON COUNTY & 1ST SR.2-YR 2012
1ST Senior 3Year ON COUNTY 2013
2ND SR. 2-YR RICHMOND 2012

VAL-BISSON DOORMAN PB

HOCANM107281711 B&W *POF*A 2A2*CDF*CVF*RD
EX-90-5 YR-CAN ST* 16

EDG CLAIRE CLING-ET PB

HOUSAF 71494758 B&W ET B: 26 May 2012
VG-85-2 YR-CAN 11*(4/51)

MR CHASSITY GOLD CHIP-ET PB

HOUSAM140145553 B&W *POF*A 1A2*CVF*RDF*BY
EX-94-6 YR-USA ST* 14

VANGO DURHAM TREASURE PB

HOUSAF135490787 B&W B: 08 Oct 2003
EX-96-3 E-USA

DE-SU 521 BOOKEM-ET PB

HOUSAM66636657 B&W *POF*A 2A2*CVF*RDF*BYF
EX-90-8 YR-USA

VAL-BISSON SHOTTLE IMELDA PB

HOCANF 106173432 B&W *CVF*BYF*BLF*DPF ET
EX-91-6 YR-CAN EX-94-7 YR-USA 11*(7/49)

GEN-MARK STMATIC SANCHEZ PB

HOUSAM134422312 B&W *POF*A 1A2*CVF*RDF*BY
EX-94-6 YR-USA ST* 12

TC TERRASON KRISTA PB

HOCANF8418698 B&W B: 02 Jun 2002
EX-92-4 E-CAN
10-09 305 15017 558 3.7 446 3.0
365 17004 634 3.7 514 3.0
BCA 295 302 282
7 LACT: 91124 3405 3.7 2906 3.2 KG
Avg BCA: M229(5) F231(- 11) P231(1)
RES. GRAND FRONTENAC 2009
1ST Mature Cow FRONTENAC 2009

GAL089 DOORMAN KRISSEY PB

HOCANF13240101 B&W ET B: 01 Sep 2018
VG-88-3 YR-CAN
MS:90 (FA: 9 RAH: 9 RAW:7) F&L: 86 DS: 88 RP: 86
CAN-EBV Apr* 23 64%Rel LPI 2456/57%
KG M-225/23% F-22/10% %F-0.11 PRO\$
MR 98 P 3/32% %P 0.09 - 154
CAN-EBV Apr* 23 59%Rel CONF 6/82%
MS 6 F&L 3 DS 4 RP - 1
02-00 305 9925 390 3.9 360 3.6
365 11650 464 4.0 429 3.7
BCA 253 265 286
04-05 P133 12690 491 3.9 427 3.4
PBCA 249 263 269
2 LACT: 18368 704 3.8 644 3.5 KG
Avg BCA: M251(- 23) F264(- 36) P278(- 16)



East Coast Style Sale

GLEANN DOC LUBA

HO CANF 13862336 B&W B: 23 Apr 2021
 *A1A2*AB*VRF*CDF*RDF*BLF*DPF*CNF
 CAN-GPA Apr* 23 83%Rel GPA LPI 2738/80%
 KG M 935/81% F-12/17% %F-0.42 PRO\$
 MR 101 P 14/50% %P-0.14 363
 CAN-GPA Apr* 23 80%Rel CONF 8/92%
 MS 5 F&L 6 DS 7 RP 5

Consigned By:
 BRUCE THOMSON
 Tel: 902-870-3818 Fax: 902-863-5333

4th- 5th Maternal Dam
 GLEANN JAMES LIBERTY VG-88-9 YR-CAN
 GLEANN ASTRE LUELLA EX2E-CAN 2*

**SPRING 2-YR-OLD | FRESH JUNE 5, 2023
 BRED JULY 19, 2023 TO ENERGY SEXED**



Glenn Doc Luba
 She sells

WOODCREST KING DOC PB

HO 840M3132417775 B&W *POF*A 1A2*CDF*CVF*RD
 VG-88-1 YR-USA
 CAN-GEBV Apr* 23 99%Rel GLPI 3174/97%
 KG M 1180/75% F 51/60% %F 0.05 PRO\$
 MR 98 P 50/72% %P 0.08 1766
 CAN-GEBV Apr* 23 99%Rel CONF 9/96%
 MS 7 F&L 6 DS 8 RP 3
 Progeny Data: 2491 Daus: 87.00% GP+
 55EX 780VG 1356GP 290G 10F
 2356 DAUS ME AVG: 13288 531 4.0 432 3.3
 AVG BCA: M251 F 272 P 261

MORNINGVIEW MCC KINGBOY-ET PB

HOUSAM72044077 B&W *POF*A 2A2*CDF*CVF*RDF*
 EX-92-4 YR-USA ST 17
 CAN-GEBV Apr* 23 99%Rel GLPI 2924/99%
 KG M 1096 F 17 %F-0.21 P 30 %P-0.05
 CAN-GEBV Apr* 23 99%Rel CONF 5
WCD-ZBW MACK DADDY-ET
 HO 840 F 3012506777 ET B: 29 Oct 2013
 VG-88-3 YR-USA
 03-01 305 15522 503 3.2 519 3.3
 2 LACT: 35748 1145 3.2 1221 3.4 KG

GLEANN DEMPSEY LIAISON PB

HO CANF 12149020 B&W B: 07 Jun 2016
 EX-91-4E-CAN
 MS:91 (FA: 8 RAH: 8 RAW:7) F&L: 90 DS: 92 RP: 92
 CAN-EBV Apr* 23 62%Rel LPI 2357/50%
 KG M 623/67% F-53/1% %F-0.65 PRO\$
 MR 102 P-8/17% %P-0.23 -527
 CAN-EBV Apr* 23 46%Rel CONF 7/88%
 MS 4 F&L 7 DS 7 RP 6
 02-09 305 9931 298 3.0 279 2.8
 BCA 231 187 204
 04-10 293 12799 336 2.6 357 2.8
 BCA 253 180 226
 05-10 305 13345 370 2.8 376 2.8
 BCA 258 195 232
 5 LACT: 58696 1674 2.9 1671 2.8 KG
 Avg BCA: M246(35) F189(-22) P220(11)

LIRR DREW DEMPSEY PB

HOUSAM61083609 B&W *POF*A 1A1*CDC*CVF*RDF*
 EX-93-11 YR-USA EXTRA 11
 CAN-GEBV Apr* 23 99%Rel GLPI 2688/99%
 KG M-807 F-7 %F 0.21 P-3 %P 0.20
 CAN-GEBV Apr* 23 99%Rel CONF 8

GLEANN CHICAGO LOVE PB

HO CANF 11698344 B&W B: 22 Mar 2014
 VG-87-3 YR-CAN
 05-06 305 13616 411 3.0 398 2.9
 365 15429 461 3.0 451 2.9
 BCA 262 211 241
 06-09 305 13612 402 3.0 389 2.9
 BCA 249 200 230
 08-01 305 13054 370 2.8 372 2.9
 BCA 251 195 230
 6 LACT: 78074 2327 3.0 2253 2.9 KG
 Avg BCA: M236(23) F189(-26) P213(2)

BRAEDALE GOLDWYN PB

HO CANM10705608 B&W *A 1A2*CDC*CVF*BYF*BLF
 GP-84-8 YR-CAN GM 12 EXTRA 05
KERNDT SNEEZY DERRY DREW PB
 HOUSAF207658039 B&W B: 07 Mar 2002
 VG-88-5 YR-USA

MR BAXTER CHICAGO PB

HOUSAM139383375 B&W *CVF*BYF*BLF
GLEANN SID LONGSHOT PB
 HO CANF 11253308 B&W B: 06 Aug 2011
 VG-88-3 YR-CAN
 03-10 305 11621 419 3.6 348 3.0
 317 11945 432 3.6 359 3.0
 BCA 246 241 230
 3 LACT: 34292 1287 3.8 1040 3.0 KG
 Avg BCA: M216(2) F218(-4) P205(-4)



GLEANN DOC RECALL

HO CANF 13862354 B&W B: 01 Sep 2021
 *A 1A2*AB*VRF*CDF*RDF*BLF*DPF*CNF
 CAN-GPA Apr* 23 83%Rel GPA LPI 2944/80%
 KG M 167/43% F 20/53% %F 0.13 PRO\$
 MR 100 P 9/41% %P 0.03 957
 CAN-GPA Apr* 23 80%Rel CONF 11/98%
 MS 8 F&L 8 DS 9 RP 4

Consigned By:
 BRUCE THOMSON
 Tel: 902-870-3818 Fax: 902-863-5333

4th-12th Maternal Dam
 GLEANN C C REALITY EX-922E-CAN
 GLEANN RM RUSTICO VG-86-6 YR-CAN 10*
 GLEANN JED RAINBOW VG-88-5 YR-CAN 6*
 TERRDALE SECRET RUSS EX-CAN9*
 TERRDALE GOLDWYN SUNSHINE VG-85-5YR-CAN
 WILSONDALE CHRIS GAIL-ET EX-4ANS-USA
 KITSONA ASTRONAUT HELEN GAYLE EX-91-USA
 KITSONA P B SNOW HELEN EX-94-2E-USA
 KITSONA REPETE SNOW VG-85-USA
 KITSONA SNOW P M JEWEL VG-86-4ANS-USA

**FALL YEARLING IN MILK
 FRESH JULY 4, 2023**

WOODCREST KING DOC PB

HO 840M3132417775 B&W *POF*A 1A2*CDF*CVF*RD
 VG-88-1 YR-USA
 CAN-GEBV Apr* 23 99%Rel GLPI 3174/97%
 KG M 1180/75% F 51/60% %F 0.05 PRO\$
 MR 98 P 50/72% %P 0.08 1766
 CAN-GEBV Apr* 23 99%Rel CONF 9/96%
 MS 7 F&L 6 DS 8 RP 3
 Progeny Data: 2491 Daus: 87.00% GP+
 55EX 780VG 1356GP 290G 10F
 2356 DAUS ME AVG: 13288 531 4.0 432 3.3
 AVG BCA: M251 F 272 P 261

MORNINGVIEW MCC KINGBOY-ET PB

HOUSAM 72044077 B&W *POF*A 2A2*CDF*CVF*RDF*
 EX-92-4 YR-USA ST 17
 CAN-GEBV Apr* 23 99%Rel GLPI 2924/99%
 KG M 1096 F 17 %F-0.21 P 30 %P-0.05
 CAN-GEBV Apr* 23 99%Rel CONF 5
WCD-ZBW MACK DADDY-ET
 HO 840 F 3012506777 ET B: 29 Oct 2013
 VG-88-3 YR-USA
 03-01 305 15522 503 3.2 519 3.3
 2 LACT: 35748 1145 3.2 1221 3.4 KG

GLEANN TATOO REMAKE PB

HO CANF 13505601 B&W B: 12 Jul 2019
 VG-87-3 YR-CAN
 MS:86 (FA: 8 RAH: 6 RAW:6) F&L: 89 DS: 84 RP: 89
 CAN-EBV Apr* 23 59%Rel LPI 2465/53%
 KG M-859/5% F-31/6% %F 0.03 PRO\$
 MR 99 P-33/2% %P-0.04 -286
 CAN-EBV Apr* 23 52%Rel CONF 10/97%
 MS 7 F&L 7 DS 7 RP 9
 02-01 303 7537 317 4.2 243 3.2
 BCA 189 213 190
 03-03 P266 10079 396 3.9 306 3.0
 PBCA 214 224 201
 2 LACT: 16557 671 4.1 512 3.1 KG
 Avg BCA: M202(-26) F219(-7) P196(-26)

DUCKETT CRUSH TATOO-ET PB

HO 840M 3137052923 B&W *POF*A 1A2*CDF*CVF*RD
 CAN-GEBV Apr* 23 98%Rel GLPI 2692/95%
 KG M-411 F-34 %F-0.15 P-7 %P 0.06
 CAN-GEBV Apr* 23 97%Rel CONF 14

GLEANN FEVER REGARDLESS PB

HO CANF 11698317 B&W B: 06 May 2013
 VG-88-6 YR-CAN
 03-02 305 10217 386 3.8 309 3.0
 BCA 233 235 216
 04-04 305 12149 478 3.9 376 3.1
 365 13847 552 4.0 433 3.1
 BCA 244 254 235
 06-02 305 11363 463 4.1 329 2.9
 BCA 227 250 207
 4 LACT: 48348 1947 4.0 1494 3.1 KG
 Avg BCA: M233(17) F248(27) P220(8)

DE-SU BKM MCCUTCHEN 1174-ET PB

HOUSAM69990138 B&W *POF*A 1A2*CDF*CVF*RDF*
 EX-93-4 YR-USA ST 15
MORNINGVIEW SUPER MEGAN-ET PB
 HOUSAF68654508 B&W *BYF ET B: 03 Sep 2010
 EX-91-4 YR-USA
COYNE-FARMS SROCK MACK-ET PB
 HOUSAM70801841 B&W *A1A2*CVF*BYF*BLF*DPF
MS HOVDEN DOLLY-RAE-ET
 HOUSAF70242990 *BYF*BLF ET B:01 Mar 2012

MAVERICK-I CRUSH PB

HO CANM12042760 B&W *A1A2*CDF*CVF*BYF*BLF*
DUCKETT G CHIP TOKYO-ET PB
 HOUSAF72366991 B&W *BLF*DPF ET
 EX-93-3 YR-USA

CRACKHOLM FEVER PB

HO CANM103631566 B&W *POF*A 1A1*RDF*BYF*BLF
 EX-95-11 YR-CAN ST 10
GLEANN DAMION REWIND PB
 HO CANF 9795989 B&W B: 15 Jul 2009
 GP-83-2 YR-CAN
 03-09 305 9767 356 3.6 296 3.0
 365 11239 412 3.7 347 3.1
 BCA 207 205 197
 2 LACT: 22073 794 3.6 702 3.2 KG
 Avg BCA: M201(-4) F193(-15) P197(-7)

East Coast Style Sale



Eastside Lewisdale Gold Missy EX-95 2E 34*

All-American 2008, 2009 & 2011-All-Canadian 2008 & 2011
Supreme Champion WDE & *Royal* 2011
Holstein Canada Cow of the Year 2012

Same family

82

EASTSIDE UNSTOPABULL JENNY

HOCANF13880289 B&W ET B: 02 Sep 2020
*RDC
VG-86-1 YR-CAN
MS:86 (FA: 7 RAH: 8 RAW:8) F&L: 86 DS: 86 RP: 87
CAN-EBV Apr* 23 55%Rel LPI 2614/51%
KG M-372/12% F-23/10% %F-0.09 PRO\$
MR 102 P-10/15% %P 0.01 329
CAN-EBV Apr* 23 53%Rel CONF 8/92%
MS 6 F&L 6 DS 2 RP 6

01-09 283 7025 266 3.8 234 3.3
BCA 192 196 198
1 LACT: 7025 266 3.8 234 3.3 KG
Avg BCA: M192(- 45) F196(- 52) P198(- 50)
Consigned By: LEWIS BROS
BLOYCE THOMPSON Tel: 902-629-5122
Tel: 902-940-3238
DIAMOND HILL FARMS
Tel: 902-626-9461

4th- 7th Maternal Dam
STADACONA OUTSIDE ABEL VG-88-4 YR-CAN 38*
STADACONA PROGRESS ANIBEL VG-85-3 YR-CAN 2*
STADACONA BAR LEE ANNIK GP-82-3 YR-CAN
STADACONA HE MAN ANITA ET GP-82-2 YR-CAN

**FALL 2-YR-OLD
SELLS FRESH**

RIVERDOWN UNSTOPABULL PB

HOCANM11801450 R&W *A 1A1 *CDF*CVF*BYF*BLF*
CAN-GEVB Apr* 23 99%Rel GLPI 2565/95%
KG M-372/12% F-33/1% %F-0.16 PRO\$
MR 100 P-24/1% %P-0.09 533
CAN-GEVB Apr* 23 97%Rel CONF 7/91%
MS 10 F&L 6 DS - 4 RP 1
Progeny Data: 1167 Daus: 90.00% GP+
13EX 441VG 604GP 107G 2F
1171 DAUS ME AVG: 11981 470 3.9 383 3.2
AVG BCA: M226 F 241 P 232

DYMENTHOLM MR APPLES AVALANCHE PB
HOCANM1957107 B&W *RDC*CVF*BYF*BLF*DPF MB
CAN-GEVB Apr* 23 99%Rel GLPI 2531/97%
KG M-398 F-22 %F-0.06 P-13 %P 0.00
CAN-GEVB Apr* 23 98%Rel CONF 13

DE-SU BKM MCCUTCHEN 1174-ET PB
HOUSAM69990138 B&W *POF*A 1A2 *CDF*CVF*RDF*
EX-93-4 YR-USA ST* 15

KHW REGMENT APPLE C-RED-ETN PB
HOUSAF 70244494 R&W *CVC ETA B: 27 Sep 2010
VG-89-3 YR-CAN 2*(5/5)

MARBRI APPLEJACK RED PB
HOCANM11089783 R&W *CDF*CVF

SERENITYHILL NIAGARA ROZ PB
HOCANF9544358 B&W ET B: 06 Dec 2010
EX-90-2 E-CAN 15*(19/56)

CHERRY CREST THATS NEAT PB

HOCANF1432171 B&W *RDC B: 03 Dec 2012
EX-91-3 E-CAN 7*(5/32)
02-02 305 11112 503 4.5 375 3.4
365 12767 589 4.6 444 3.5
BCA 279 342 298
5 LACT: 76814 3271 4.3 2661 3.5 KG

STANTONS HIGH OCTANE PB
HOCANM11696704 B&W *A 1A2 *CVF*BYF*BLF*DPF*
EX-93-3 YR-CAN ST* 17

ROCKYMOUNTAIN UNO CHEYANNE PB
HOCANF11445880 B&W ET B: 13 Sep 2012
VG-85-2 YR-CAN 14*(0/70)

EASTSIDE LEWISDALE CHIEF AMAZE PB

HOCANF12829406 B&W *A 1A2 B: 05 Oct 2017
VG-88-4 YR-CAN
MS:88 (FA: 6 RAH: 4 RAW:9) F&L: 91 DS: 92 RP:89
CAN-GEVB Apr* 23 86%Rel GLPI 2560/84%
KG M 340/52% F-18/13% %F-0.25 PRO\$
MR 104 P 18/57% %P 0.06 272
CAN-GEVB Apr* 23 84%Rel CONF 4/65%
MS - 1 F&L 5 DS 5 RP 8
03-02 305 10643 385 3.6 369 3.5
BCA 224 220 243
04-05 305 13050 362 2.8 422 3.2
BCA 258 195 265
05-06 P69 10439 349 3.3 327 3.1
PBCA 206 188 206
4 LACT: 43679 1420 3.3 1468 3.4 KG
Avg BCA: M242(17) F212(- 33) P251(21)

STANTONS CHIEF-ET PB

HQB40M129015989 B&W *A 2A2 *CDF*CVF*BYF*BL
CAN-GEVB Apr* 23 99%Rel GLPI 3072/98%
KG M 1018 F 18 %F-0.17 P 33 %P-0.01
CAN-GEVB Apr* 23 99%Rel CONF 10

PICSTON SHUTTLE-ET PB
HOGBRM598172 B&W *CVF*BYF*BLF*MFF ET
EX-96-7 YR-GBR GM'10 EXTRA' 09

LEWISDALE EASTSIDE GOLD AMAZE PB
HOCANF 7789807 B&W *CVF*BYF*BLF*DPF ET
VG-87-2 YR-CAN 22*(10/100)
02-04 305 9478 377 4.0 307 3.2
365 10948 437 4.0 358 3.3
BCA 236 253 240
1 LACT: 13648 543 4.0 455 3.3 KG
Avg BCA: M236(48) F253(44) P240(49)
3RD SR. 2-YR ATLANTIC CHAMP. 2008

LEWISDALE SHUTTLE AMAZE PB

HOCANF0978952 B&W ET B: 03 Mar 2010
EX-92-3 E-CAN
06-03 305 12376 529 4.3 415 3.4
BCA 245 283 261
08-10 305 13845 514 3.7 411 3.0
BCA 256 261 246
5 LACT: 78244 3287 4.2 2546 3.3 KG
Avg BCA: M245(30) F270(32) P245(27)
1 Superior Lactations
3RD JR. 2-YR ATLANTIC SUMMER 2012
2ND JR. 1-YR ATLANTIC CHAMP. 2011

East Coast Style Sale



Cookiecutter Mom Hue VG-88 2Yr 21*

2-04 365 13 103 kg 4.2% 3.7% (285-321-324)
3rd Dam

83

EASTSIDE DOC HOTSTREAMS

HOCANF14192902 B&W B: 01 Mar 2022
*A2A2*BB*VRF*CDF*CVF*RDF*BYF*BLF*DPF*CNF
CAN-GPA Apr* 23 84%Rel GPA LPI 3058/81%
KG M 177/43% F 22/56% %F 0.14 PRO\$
MR 104 P 27/71% %P 0.18 1398
CAN-GPA Apr* 23 81%Rel CONF 8/92%
MS 5 F&L 8 DS 4 RP 6

3RD Spring Heifer ATLANTIC SUMMER 2022
3RD Spring Yearling ATLANTIC SPRING 2023

Consigned By:
BLOYCE THOMPSON
Tel: 902-940-3238

SPRING YEARLING

4th-11th Maternal Dam
COOKIECUTTER SHTHOLLERWOOD EX-92-2 E-USA 2*
COOKIECUTTER GLD HOLLER-ET VG- 88-2 YR-USA
MS KINGS-RNSM CHAMP HALEY-ET EX-90-4 YR-USA
REGANCREST-JDV HANNA-ET EX-90-5 YR-USA
LONG-HAVEN RUDOLPH DEE-ET EX-90-2E-USA
REGANCREST ELTON DISRAEL-ET VG-88-3YR-USA
SNOW-N DENISES DELLIA EX-95-2E-USA 5*
SNOW-N DORYS DENISE EX-90-2E-USA

WOODCREST KING DOC PB

HO840 M3132417775 B&W *POF*A 1A2*CDF*CVF*RD
VG-88-1 YR-USA
CAN-GEBV Apr* 23 99%Rel GLPI 3174/97%
KG M 1180/75% F 51/60% %F 0.05 PRO\$
MR 98 P 50/72% %P 0.08 1766
CAN-GEBV Apr* 23 99%Rel CONF 9/96%
MS 7 F&L 6 DS 8 RP 3
Progeny Data: 2491 Daus: 87.00% GP+
55EX 780VG 1356GP 290G 10F
2356 DAUS ME AVG: 13288 531 4.0 432 3.3
AVG BCA: M251 F 272 P 261

MORNINGVIEW MCC KINGBOY-ET PB

HOUSAM72044077 B&W *POF*A 2A2*CDF*CVF*RDF*
EX-92-4 YR-USA ST* 17
CAN-GEBV Apr* 23 99%Rel GLPI 2924/99%
KG M 1096 F 17 %F-0.21 P 30 %P-0.05
CAN-GEBV Apr* 23 99%Rel CONF 5

WCD-ZBW MACK DADDY-ET

HO840 F3012506777 ET B: 29 Oct 2013
VG-88-3 YR-USA
03-01 305 15522 503 3.2 519 3.3
2 LACT: 35748 1145 3.2 1221 3.4 KG

DE-SU BKM MCCUTCHEN 1174-ET PB

HOUSAM69990138 B&W *POF*A 1A2*CDF*CVF*RDF*
EX-93-4 YR-USA ST* 15
MORNINGVIEW SUPER MEGAN-ET PB
HOUSAF68654508 B&W *BYF ET B: 03 Sep 2010
EX-91-4 YR-USA

COYNE-FARMS SROCK MACK-ET PB

HOUSAM70801841 B&W *A1A2*CVF*BYF*BLF*DPF
MS HOVDEN DOLLY-RAE-ET
HOUSAF70242990 *BYF*BLF ET B:01 Mar 2012

21GENETICS SCORE HUMOR PB

HOCANF13257717 B&W B: 10 Apr 2019
VG-86-2 YR-CAN
MS:86 (FA: 8 RAH: 7 RAW:4) F&L: 86 DS: 85 RP: 86
CAN-GEBV Apr* 23 84%Rel GLPI 2842/81%
KG M-632/10% F 16/48% %F 0.37 PRO\$
MR 104 P 1/29% %P 0.20 1130
CAN-GEBV Apr* 23 82%Rel CONF 4/65%
MS 4 F&L 4 DS - 1 RP 2
01-11 254 6924 301 4.4 235 3.4
02-10 245 8510 351 4.1 283 3.3
BCA 193 215 202
2 LACT: 15434 652 4.2 518 3.4KG
Avg BCA: M193(- 37) F215(- 33) P202(- 39)

KINGS-RANSOM SCORE-ET PB

HO840M3139851164 B&W *A 2A2*CDF*CVF*BYF*BLF*
CAN-GEBV Apr* 23 98%Rel GLPI 3018/94%
KG M-1112 F 38 %F 0.73 P 1 %P 0.33
CAN-GEBV Apr* 23 96%Rel CONF 6

VOGUE KINGBOY HOLLY PB

HOCANF12186929 B&W *A 1A2*RDF ET
EX-90-6 YR-CAN
03-11 305 12683 487 3.8 406 3.2
BCA 262 274 265
05-04 305 15816 599 3.8 508 3.2
365 18061 699 3.9 588 3.3
BCA 306 309 310
07-11 P96 13685 507 3.7 414 3.0
PBCA 263 267 256
6 LACT: 75210 2851 3.8 2427 3.2 KG
Avg BCA: M260(24) F261(7) P260(21)

WA-DEL YODER BANDARES-ET PB

HOUSAM143189741 B&W *POF*A2A2*CDF*CVF*RDF
KINGS-RANSOM SSHOT DIVIDE-ET
HO840F3126626008 B&W ET B:02 Feb 2015

MORNINGVIEW MCC KINGBOY-ET PB

HOUSAM72044077 B&W *POF*A 2A2*CDF*CVF*RDF*
EX-92-4 YR-USA ST* 17
COOKIECUTTER MOM HUE-ET PB
HO 840 F3007069685 B&W *CVF*BYF*BLF*DPF ET
VG-88-2 YR-CAN 21*(3/102)
02-04 305 11474 484 4.2 421 3.7
365 13103 549 4.2 483 3.7
BCA 285 321 324
2 LACT: 28878 1230 4.3 1049 3.6KG
Avg BCA: M256(- 8) F291(19) P285(8)

East Coast Style Sale



Camflat Doorman Annabelle EX-93

1st Sr. 3-Yr-Old ON Summer Show 2021

Dam

84

PIERSTEIN LAMBDA ANNABELLA

HOCANF120564483 B&W B:03 Mar 2021

*A1A2*VRF*CDF*RDF*BLF*DPF*CNF

VG-86-2YR-CAN

MS:85 (FA:6 RAH:8 RAW:6) F&L:87 DS:88 RP:85

CAN-GPA Apr*23 77%Rel GPA LPI 3297/73%

KG M 552/64% F 55/87% %F 0.29 PRO\$

MR 103 P 25/68% %P 0.04 1940

CAN-GPA Apr*23 73%Rel CONF 10/97%

MS 8 F&L 7 DS 8 RP 4

01-11	P101	9083	427 4.7	298 3.3	
	PBCA	234	297	240	
1	LACT:	3556	156 4.4	112 3.1	KG
	Avg BCA:	M234	F297(0)	P240	

SPRING 2-YR-OLD
FRESH MAR 3, 2023
BRED APR 22, 2023 TO 3STAR OH
ROMANER *RDC

Consigned By:

PIERRE BOULET Tel: 418-234-4224

4th-10th Maternal Dam

HI-CALIBRE CHAMPION ANDREA EX-90-5YR-CAN 2*

LEWISDALE DUNDEE TWIX EX-90-5YR-CAN 6*

LEWISDALE ASTRE TREAT EX-90-7YR-CAN 4*

LEWISDALE INSPIRATION JOSIE EX-CAN 2*

LEWISDALE STERLING VELMA VG-88-4YR-CAN

LEWISDALE SENATOR VELMA ET VG-87-CAN 3*

PENS ELGIN MEDAL VELMA EX-CAN 3*

FARNEAR DELTA-LAMBDA-ET PB

HO840M3125993715 B&W *POF*A1A2*CDF*CVF*RD

CAN-GEV Apr*23 99%Rel GLPI 3689/97%

KG M 1251/78% F 61/71% %F 0.10 PRO\$

MR 103 P 57/82% %P 0.11 3004

CAN-GEV Apr*23 98%Rel CONF 14/99%

MS 10 F&L 12 DS 6 RP 7

Progeny Data: 2374 Daus: 89.00% GP+

78EX 859VG 1184GP 250G 3F

2122 DAUS ME AVG: 13404 541 4.0 439 3.3

AVG BCA: M253 F277 P265

MR MOGUL DELTA 1427-ET PB

HOUSAM72128216 B&W *A1A2*CDF*CVF*RDF*BYF*

CAN-GEV Apr*23 99%Rel GLPI 3143/98%

KG M 805 F 50 %F 0.16 P 30 %P 0.02

CAN-GEV Apr*23 99%Rel CONF 3

EDG LORETTE UNO 2198-ET

HOUSAF72437745 ET B:25 Apr 2013

EX-91-5YR-USA

04-02	305	13821	562 4.1	489 3.5	
	330	14361	585 4.1	512 3.6	

3	LACT:	39735	1518 3.8	1431 3.6	KG
---	-------	-------	----------	----------	----

VAL-BISSON DOORMAN PB

HOCANM107281711 B&W *POF*A2A2*CDF*CVF*RDF

EX-90-5YR-CAN ST*16

CAN-GEV Apr*23 99%Rel GLPI 2756/99%

KG M-473 F 14 %F 0.28 P 15 %P 0.26

CAN-GEV Apr*23 99%Rel CONF 8

LEGEND-MAKER GOLDWYN ATHENA PB

HOCANF11819386 B&W ET B:01 Mar 2014

EX-90-2E-CAN

07-03	305	13642	620 4.5	466 3.4	
	365	16040	746 4.7	563 3.5	

2	LACT:	35577	1521 4.3	1284 3.6	KG
---	-------	-------	----------	----------	----

Avg BCA: M254(83) F284(146) P275(110)

HM. JR.CHAMP LINDSAY EX. 2014

1ST JR.CALF LINDSAY EX. 2014

1ST JR.CALF ON COUNTY 2014

Progeny Data: 1EX 0VG 1GP 0G 0F

2 DAUS ME AVG: 12439 582 4.7 414 3.3

AVG BCA: M235 F298 P250

MOUNTFIELD SSI DCY MOGUL-ET PB

HO840M3006972816 B&W *POF*A1A2*CDF*CVF*RD

EX-93-7YR-USA EXTRA*15

MISS OCD ROBST DELICIOUS-ET PB

HO840F3006989479 B&W ET B:28 Jan 2011

VG-87-3YR-USA

AMIGHETTI NUMERO UNO ET PB

HOITAM17990915143 B&W *POF*A1A2*CVF*RDF*B

EX-90-3YR-HUN ST*15

VELTHUIS SNOWMAN LORRETTE-ETS PB

HOCANF11294716 B&W ETM B:19 Apr 2011

VG-86-3YR-USA

DE-SU 521 BOOKEM-ET PB

HOUSAM66636657 B&W *POF*A2A2*CVF*RDF*BYF*

EX-90-8YR-USA

VAL-BISSON SHOTTLE IMELDA PB

HOCANF106173432 B&W *CVF*BYF*BLF*DPF ET

EX-91-6YR-CAN EX-94-7YR-USA 11*(7/49)

BRAEDALE GOLDWYN PB

HOCANM10705608 B&W *A1A2*CVF*BYF*BLF

GP-84-8YR-CAN GM*12 EXTRA*05

MAPEL WOOD JASPER ANGEL PB

HOCANF10868815 B&W ET B:01 Sep 2009

VG-88-5YR-CAN 3*(5/13)

02-00	305	11591	399 3.4	355 3.1	
	348	12992	442 3.4	402 3.1	

2	LACT:	27145	981 3.6	833 3.1	KG
---	-------	-------	---------	---------	----

Avg BCA: M276(49) F266(36) P263(36)

Progeny Data: 2EX 3VG 2GP 0G 0F

6 DAUS ME AVG: 10639 379 3.6 337 3.2

AVG BCA: M201 F194 P204

CAMFLAT DOORMAN ANNABELLE PB

HOCANF12848189 B&W B:02 Sep 2017

EX-93-4YR-CAN

MS:92 (FA:6 RAH:8 RAW:8) F&L:91 DS:96 RP:93

CAN-EBV Apr*23 61%Rel LPI 2921/52%

KG M 73/38% F 42/77% %F 0.34 PRO\$

MR 103 P 21/62% %P 0.15 870

CAN-EBV Apr*23 54%Rel CONF 9/95%

04-07	305	12817	602 4.7	456 3.6	
	365	15082	704 4.7	540 3.6	

	BCA	256	325	290	
--	-----	-----	-----	-----	--

3	LACT:	41687	2029 4.9	1469 3.5	KG
---	-------	-------	----------	----------	----

Avg BCA: M250(43) F326(91) P271(52)

1ST Senior 3 Year ONTARIO SUMMER 2021

3RD SR.CALF BELLE CHASSE 2019

Progeny Data: 0EX 1VG 0GP 0G 0F

1 DAUS ME AVG: 12386 580 4.7 397 3.2

AVG BCA: M234 F297 P240

East Coast Style Sale



Selbyvale Spirit Loggan EX-95 2E 5*

H.M. All-Canadian 2005
Grand Champion QC Spring Show 2008
Same family

85

SELBYVALE AVALANCHE LUDICROUS

HOCANF12850399 B&W ET B: 11 Dec 2017
VG-85-3 YR-CAN
MS:87 (FA: 9 RAH: 9 RAW:7) F&L: 83 DS: 85 RP: 85
CAN-EBV Apr* 23 62%Rel LPI 2332/54%
KG M-728/77% F-37/4% %F-0.07 PRO\$
MR 95 P-21/6% %P 0.03 -755
CAN-EBV Apr* 23 52%Rel CONF 11/98%
MS 8 F&L 6 DS 9 RP 8

03-01	305	8471	315	3.7	282	3.3
	311	8608	322	3.7	288	3.4
	BCA	184	186		192	
04-01	294	8457	347	4.1	297	3.5
	BCA	168	187		187	
2	LACT:	17065	669	3.9	585	3.4
	Avg BCA:	M176(- 9)	F187(- 18)		P190(- 12)	

Consigned By:
SELBYVALE HOLSTEINS
Tel: 613-985-7610

4th- 5th Maternal Dam
SELBYVALE JACKPOT LYNETTE EX3E-CAN 11*
SELBYVALE LUKE LONI VG- 85-5 YR-CAN

5-YR-OLD | FRESH APR 21, 2023

DYMENTHOLM MR APPLES AVALANCHE PB

HOCANM11957107 B&W *RDC*CVC*BYF*BLF*DPF MB
CAN-GEVU Apr* 23 99%Rel GLPI 2531/97%
KG M-398/11% F-22/3% %F-0.06 PRO\$
MR 100 P-13/4% %P 0.00 121
CAN-GEVU Apr* 23 98%Rel CONF 13/99%
MS 8 F&L 12 DS 8 RP 8
Progeny Data: 1121 Daus: 94.00% GP+
139 EX 497 VG 425 GP 60 G OF
1203 DAUS ME AVG: 12365 488 3.9 399 3.2
AVG BCA: M234 F 250 P 241

DE-SU BKM MCCUTCHEN 1174-ET PB
HOUSAM69990138 B&W *POF*A 1A2*CDF*CVF*RDF*
EX-93-4 YR-USA ST' 15
CAN-GEVU Apr* 23 99%Rel GLPI 2749/99%
KG M 134 F 27 %F 0.18 P 10 %P 0.04
CAN-GEVU Apr* 23 99%Rel CONF 3

KHW REGIMENT APPLE C-RED-ETN PB
HOUSAF70244494 R&W *CVC ETA B: 27 Sep 2010
VG-89-3 YR-CAN 2*(5/5)
03-07 305 14616 614 4.2 516 3.5
365 16760 705 4.2 604 3.6
BCA 313 357 346
2 LACT: 31684 1358 4.3 1209 3.8 KG

DE-SU 521 BOOKEM-ET PB
HOUSAM66636657 B&W *POF*A 2A2*CVF*RDF*BYF*
EX-90-8 YR-USA

SULLY SHOTTLE MAY-TW PB
HOUSAF138218285 B&W MB B: 27 Mar 2007
EX-91-9 YR-USA DOM 6*(0/31)

CARROUSEL REGIMENT-RED-ET PB
HOUSAM128891296 R&W *CVF*BLF ET
VG-85-3 YR-CAN

KAMPS-HOLLOW ALTITUDE-ET PB
HOUSAF129136431 B&W *RDC*CVC*BLF ET
EX-95-2 E-USA DOM 2*(0/13)

SELBYVALE TALENT LAURELLEPB

HOCANF10977511 B&W ET B: 02 Jun 2010
VG-88-5 YR-CAN 2*(6/4)
MS:90 (FA: 8 RAH: 8 RAW:8) F&L: 87 DS: 91 RP: 87
CAN-GEVU Apr* 23 83%Rel GLPI 1783/80%
KG M-529/12% F-74/0% %F-0.48 PRO\$
MR 92 P-29/3% %P-0.09 -2047
CAN-GEVU Apr* 23 80%Rel CONF 4/65%
MS 1 F&L 0 DS 8 RP 6
03-07 305 11068 375 3.4 347 3.1
365 12756 440 3.4 407 3.2
BCA 230 212 228
05-04 305 11987 386 3.2 367 3.1
BCA 224 193 217
2 LACT: 33908 1175 3.5 1110 3.3 KG
Avg BCA: M227 (40) F203 (13) P223 (33)

LADINO PARK TALENT-IMP-ET PB
HOAUSM930377 B&W *A 2A2*RDC*CVF*BLF ET
EX-90-6 YR-AUS ST' 03
CAN-GEVU Apr* 23 99%Rel GLPI 1812/99%
KG M-1097 F-77 %F-0.31 P-32 %P 0.04
CAN-GEVU Apr* 23 99%Rel CONF 2

SELBYVALE ASTRONOMICAL LAURIER PB
HOCANF7473267 B&W B: 02 Jun 2004
EX-90-2 E-CAN 1*(0/7)
04-09 305 11186 376 3.4 338 3.0
365 12645 426 3.4 390 3.1
BCA 218 199 211
05-11 305 10423 331 3.2 303 2.9
BCA 207 178 191
07-09 282 9003 314 3.5 258 2.9
BCA 169 162 156
4 LACT: 46581 1578 3.4 1413 3.0 KG
Avg BCA: M202 (7) F185(- 8) P189(- 3)

MAUGHLIN STORM PB
HOCANM5457798 B&W *A 2A2*CDC*CVF*BRC*BLF ET
EX-CAN EXTRA' 96

MARKWELL LEADER ROSE-ET PB
HOUSAF15804313 B&W *RDC ET B: 14 Mar 1995
VG-86-3 YR-CAN EX-91-2 E-USA

OSEEANA ASTRONOMICAL-ET PB
HOUSAM129355919 B&W *CVF*BLF ET
EX-95-6 YR-CAN ST' 04

SELBYVALE OUTSIDE LINDSAY PB
HOCANF8327931 B&W MB B: 10 Sep 2001
EX-94-2 E-CAN 19*(6/90)
07-05 305 17051 543 3.2 528 3.1
365 18900 628 3.3 597 3.2
BCA 319 278 318
5 LACT: 72677 2638 3.6 2383 3.3 KG
Avg BCA: M274 (45) F264 (17) P274 (32)
NOM. ALL-QUEBEC 5 Year old 2007
HM. GRAND MAXVILLE SPRING & 2ND 5-YR 2007
GRAND PONTIAC 2009 & RES. GRAND LACHUTE 2007

East Coast Style Sale



Sunnylodge Seaver Samantha EX

Nom. All-Canadian 2013
3rd Milking Yearling *Royal* 2013
Sister to the 3rd Dam



DREAMRIDGE SMOKE SHOW

HOCANF13863741 B&W B: 14 Apr 2021
CAN-PA Apr* 23 41%Rel PA LPI 3125/37%
KG M 495/61% F 42/77% %F 0.20 PRO\$
MR 101 P 22/64% %P 0.04 1446
CAN-PA Apr* 23 37%Rel CONF 9/95%
MS 6 F&L 8 DS 6 RP 5

Consigned By:
PIERRE BOULET
Tel: 418-234-4224 Fax: 418-241-5859

SPRING 2-YR-OLD FRESH JUNE 16, 2023

4th-13th Maternal Dam
SUNNYLODGE TITANIC SAMANTHA VG-88-6 YR-CAN 5*
SUNNYLODGE ALLEN SWEETY VG-86-2 YR-CAN 16*
SUNNYLODGE RUDOLPH SCARIET EX-923 E-CAN 10*
SUNNYLODGE JED SHERYL VG-89-8 YR-CAN 10*
SUNNYLODGE PRELUDE SPOTTIE TB-87-3YR-CAN 18*
SUNNYLODGE HE MAN JUDY VG-86-3YR-CAN
SUNNYLODGE LOLIE VG-85-3YR-CAN
SUNNYLODGE EDITH EX-CAN
SUNNYLODGE CAROL MAPLE VG-86-4YR-CAN
MERKDALE TENA PRESIDENT VG-CAN

FARNEAR DELTA-LAMBDA-ET PB

HO840M3125993715 B&W *POF*A 1A2*CDF*CVF*RD
CAN-GEBV Apr* 23 99%Rel GLPI 3689/97%
KG M 1251/78% F 61/71% %F 0.10 PRO\$
MR 103 P 57/82% %P 0.11 3004
CAN-REBV Apr* 23 98%Rel CONF 14/99%
MS 10 F&L 12 DS 6 RP 7
Progeny Data: 2374 Daus: 89.00% GP+
78EX 859VG 1184GP 250G 3F
2122 DAUS ME AVG: 13404 541 4.0 439 3.3
AVG BCA: M253 F 277 P 265

MR MOGUL DELTA 1427-ET PB

HOUSAM72128216 B&W *A 1A2*CDF*CVF*BYF*
CAN-GEBV Apr* 23 99%Rel GLPI 3143/98%
KG M 805 F 50 %F 0.16 P 30 %P 0.02
CAN-GEBV Apr* 23 99%Rel CONF 4

MOUNTFIELD SSI DCY MOGUL-ET PB

HO 840M3006972816 B&W *POF*A 1A2*CDF*CVF*RD
EX-93-7 YR-USA EXTRA' 15
MISS OCD ROBST DELICIOUS-ET PB
HO 840F 3006989479 B&W ET B: 28 Jan 2011
VG-87-3 YR-USA

EDG LORETTE UNO 2198-ET

HOUSA72437745 ET B: 25 Apr 2013
EX-91-5 YR-USA
04-02 305 13821 562 4.1 489 3.5
330 14361 585 4.1 512 3.6
3 LACT: 39735 1518 3.8 1431 3.6 KG

AMIGHETTI NUMERO UNO ET PB

HOITAM17990915143 B&W *POF*A 1A2*CVF*BYF*RD
EX-90-3 YR-HUN ST' 15
VELTHUIS SNOWMAN LORRETTE-ETS PB
HOCANF11294716 B&W ETM B: 19 Apr 2011
VG-86-3 YR-USA

SUNNYLODGE GOLDWYN SARAH PB

HOCANF 12201505 B&W ET B: 05 Sep 2016
VG-85-2 YR-CAN
MS:85 (FA: 7 RAH: 8 RAW:7) F&L: 86 DS: 84 RP: 85
CAN-EBV Apr* 23 66%Rel LPI 2570/53%
KG M-261/22% F 23/57% %F 0.30 PRO\$
MR 98 P-12/13% %P-0.03 -30
CAN-EBV Apr* 23 49%Rel CONF 4/65%
MS 2 F&L 4 DS 6 RP 2
03-05 305 11327 431 3.8 356 3.1
BCA 240 249 239
04-07 305 12853 467 3.6 387 3.0
365 14801 558 3.8 456 3.1
BCA 256 252 246
3 LACT: 48619 1990 4.1 1614 3.3 KG
Avg BCA: M241 (22) F250 (29) P237 (17)
2ND SR.CALF STORMONT2017

BRAEDALE GOLDWYN PB

HOCANM10705608 B&W *A 1A2*CDC*CVF*BYF*BLF
GP-84-8 YR-CAN GM'12 EXTRA' 05
CAN-GEBV Apr* 23 99%Rel GLPI 2612/99%
KG M-682 F 0 %F 0.24 P-10 %P 0.11
CAN-GEBV Apr* 23 99%Rel CONF 4

SHOREMAR JAMES PB

HOCANM5902195 B&W *A 1A1*CVF*BLF
GP-81-2 YR-CAN EXTRA' 98
BRAEDALE BALER TWINE PB
HOCANF6860888 B&W *BLF ETM B: 08 Nov 1997
VG-86-2 YR-CAN 34*(27/146)

SUNNYLODGE JASPER SPADE PB

HOCANF11776263 B&W B: 03 Sep 2013
VG-88-4 YR-CAN 1*(3/4)
01-11 278 8702 341 3.9 272 3.1
BCA 225 235 220
03-10 305 11601 501 4.3 352 3.0
365 13433 581 4.3 414 3.1
BCA 249 290 233
2 LACT: 26937 1168 4.3 861 3.2 KG
Avg BCA: M237 (29) F263 (42) P227 (19)

WILCOXVIEW JASPER-ET PB

HOUSAM128620869 B&W *CVF*BLF ET MB
VG-85-4 YR-CAN ST' 04
SUNNYLODGE ALEXANDER SWEETY PB
HOCANF11222521 B&W ET B: 12 Oct 2010
GP-82-2 YR-CAN
Progeny Data: 0EX 1VG 0GP 0GF
1 DAUS ME AVG: 12544 511 4.1 374 3.0
AVG BCA: M237 F 262 P 226

East Coast Style Sale



Winterbay Gold Gina 648 VG-89 (MS:91)

5th 4-Yr-Old Quebec Spring Show 2023

Full Sister

87

WINTERBAY GOLDWYN GEORGIA

HOCANF13407897 B&W ET B: 06 Mar 2019

VG-88-3 YR-CAN

MS:90 (FA: 8 RAH: 8 RAW:6) F&L: 86 DS: 90 RP: 87

CAN-EBV Apr* 23 62%Rel LPI 2399/55%

KG M-595/11% F-44/2% %F-0.19 PRO\$

MR 102 P-29/3% %P-0.07 -482

CAN-EBV Apr* 23 53%Rel CONF 4/65%

MS 2 F&L 6 DS 3 RP 3

03-03	305	11017	334	3.0	349	3.2
	342	11921	370	3.1	384	3.2
	BCA	249	202		242	
1	LACT:	11921	370	3.1	384	3.2 KG
	Avg BCA:	M249 (46)	F202(- 23)		P242 (24)	

Consigned By:

PIERRE BOULET

Tel: 418-234-4224 Fax: 418-241-5859

4th Maternal Dam

WINTERBAY JETHRO GWYN VG-85-3 YR-CAN

4-YR-OLD | FRESH JUNE 10, 2023

BRAEDALE GOLDWYN PB

HOCANM10705608 B&W *A 1A2*CDC*CVF*BYF*BLF

GP-84-8 YR-CAN GM'12 EXTRA' 05

F&L: 83 DS: 84 RP: 87

CAN-GEVBV Apr* 23 99%Rel GLPI 2612/99%

KG M-682/6% F0/11% %F 0.24 PRO\$

MR 102 P-10/5% %P 0.11 264

CAN-GEVBV Apr* 23 99%Rel CONF 4/78%

MS 3 F&L 5 DS 3 RP 0

Progeny Data: 37487 Daus: 87.00% GP+

3731 EX 14324 VG 14586 GP 4568 G 278 F

39270 DAUS ME AVG: 11533 459 4.0 371 3.2

AVG BCA: M218 F 235 P 224

SHOREMAR JAMES PB

HOCANM5902195 B&W *A 1A1*CVF*BLF

GP-81-2 YR-CAN EXTRA' 98

CAN-GEVBV Apr* 23 99%Rel GLPI 1522/99%

KG M-1515 F-39 %F 0.17 P-30 %P 0.18

CAN-GEVBV Apr* 23 99%Rel CONF -7

BRAEDALE BALER TWINE PB

HOCANF6860888 B&W *BLF ETM B: 08 Nov 1997

VG-86-2 YR-CAN 34*(27/146)

02-01 305 12096 591 4.9 402 3.3

365 14019 690 4.9 477 3.4

BCA 299 397 314

1 LACT: 27051 1359 5.0 1005 3.7 KG

MARK CJ GILBROOK GRAND ET PB

HOCANM393207 B&W *BLF*MFF ET

VG-86-5 YR-CAN EXTRA' 93

STELBRO JENINE AEROSTAR PB

HOCANF5337384 B&W *BLF B: 23 Feb 1991

VG-85-4 YR-CAN

MAUGHLIN STORM PB

HOCANM5457798 B&W *A 2A2*CDC*CVF*BRC*BLF ET

EX-CAN EXTRA' 96

BRAEDALE GYPSY GRAND PB

HOCANF5912235 B&W B: 20 Sep 1993

VG-88-5 YR-CAN 37*(0/185)

WINTERBAY DENISON GINA PB

HOCANF9960221 B&W B: 18 Jul 2009

EX-93-5 E-CAN 5*(3/22)

MS:92 (FA: 7 RAH: 9 RAW:7) F&L: 93 DS: 96 RP: 94

CAN-GEVBV Apr* 23 86%Rel GLPI 2195/82%

KG M-1551/0% F-44/2% %F 0.14 PRO\$

MR 102 P-57/0% %P-0.03 -1325

CAN-GEVBV Apr* 23 80%Rel CONF 0/26%

MS - 3 F&L 4 DS 3 RP 3

05-07 243 11334 419 3.7 341 3.0

BCA 216 217 208

07-08 305 11843 456 3.9 357 3.0

360 12412 489 3.9 383 3.1

BCA 222 235 216

09-03 305 11039 484 4.4 354 3.2

BCA 204 243 209

7 LACT: 70379 2758 3.9 2183 3.1 KG

Avg BCA: M194(- 51) F207(- 63) P192(- 55)

JERLAND DENISON-ET PB

HOUSAM 133947854 B&W *A 2A2*BYC*CVF*BLF ET

GP-80-5 YR-CAN ST' 09

CAN-GEVBV Apr* 23 99%Rel GLPI 2131/99%

KG M-719 F-36 %F-0.08 P-39 %P-0.12

CAN-GEVBV Apr* 23 99%Rel CONF -4

WINTERBAY OUTSIDE GENEVA PB

HOCANF9503107 B&W B: 03 May 2003

VG-85-4 YR-CAN

03-02 254 10000 360 3.6 296 3.0

BCA 228 219 207

07-04 297 11486 417 3.6 320 2.8

BCA 219 213 192

08-06 305 11328 420 3.7 331 2.9

BCA 206 210 196

8 LACT: 77537 2909 3.8 2267 2.9 KG

Avg BCA: M196(- 31) F197(- 43) P180(- 47)

CANYON-BREEZE ALLEN-ET PB

HOUSAM 17129288 B&W *A 1A2*CVF*BLF ET

VG-85-6 YR-CAN EXTRA' 01

JERLAND-PERRY DEBICA-ET PB

HOUSAF125369570 B&W ET B: 09 Oct 1998

EX-94-2 E-USA DOM GMD

COMESTAR OUTSIDE PB

HOCANM6026421 B&W *A 2A2*CVF*BLF ET

EX-95-14 YR-CAN GM'12 EXTRA' 98

WINTERBAY STARDUST GENEVIEVE PB

HOCANF6670012 B&W ET B: 28 Sep 1996

VG-86-3 YR-CAN 2*(10/0)

05-02 305 10216 401 3.9 302 3.0

321 10462 409 3.9 310 3.0

BCA 189 202 179

5 LACT: 41809 1530 3.7 1278 3.1 KG

Avg BCA: M186(- 44) F179(- 56) P180(- 52)



East Coast Style Sale

KOUWENBERG BAROLO 3248

HOCANF13932088 B&W B: 01 Jun 2021
 CAN-PA Apr* 23 36%/Rel PA LPI 3191/33%
 KG M-396/17% F 56/88% %F 0.61 PRO\$
 MR 103 P 28/73% %P 0.34 1456
 CAN-PA Apr* 23 32%/Rel CONF 12/99%
 MS 9 F&L 5 DS 8 RP 9

Consigned By:
 KOUWENBERG FARM INC
 Tel: 902-651-2586 Fax: 902-651-2844

4th Maternal Dam
 KOUWENBERG L HERO 970 VG-86-3 YR-CAN

FRESH JULY 5, 2023
MILK TEST: 30 KG 4.4%F 3.2%P SCC 66

CLAYNOOK BAROLO SG PB

HOCHEM120143618749 B&W *A 1A2*CDF*CVF*RDF*
 CAN-GPA Apr* 23 85%/Rel GPA LPI 3157/82%
 KG M-145/17% F 60/70% %F 0.57 PRO\$
 MR 105 P 26/36% %P 0.26 1469
 CAN-GPA Apr* 23 82%/Rel CONF 11/98%
 MS 11 F&L 1 DS 9 RP 8
 Progeny Data: 26 Daus: 96.00% GP+
 OEX 2VG 23GP 1G 0F

WALNUTLAWN SIDEKICK PB

HOCANM12508113 B&W *A 2A2*CDF*CVF*RDF*BYF*
 VG-85-2 YR-CAN
 CAN-GEBV Apr* 23 99%/Rel GLPI 3042/98%
 KG M-1562 F 9 %F 0.63 P-16 %P 0.32
 CAN-GEBV Apr* 23 99%/Rel CONF 15

WILLSBRO ABBOTT PB

HOGBRM388380500583 B&W *A2A2*CDC*CVF*BYF*
WALNUTLAWN MCCUTCHEN SUMMER PB
 HOCANF11120480 B&W ET B: 11 Feb 2013
 EX-94-2 E-CAN EX-95-8 YR-USA 11*(7/48)

BOLDI ANDRE PB

HOCANM109010761 B&W *A2A2*CVF*RDF*BYF*BLF
CLAYNOOK DIVINITY UNIX PB
 HOCANF11993598 B&W ET B: 05 Jun 2014
 VG-88-3 YR-CAN 1*(0/6)

KOUWENBERG VICTOR 2977 PB

HOCANF13326996 B&W B: 09 Jun 2019
 VG-88-3 YR-CAN
 MS:88 (FA: 8 RAH: 8 RAW:7) F&L: 88 DS: 90 RP: 88
 CAN-EBV Apr* 23 59%/Rel LPI 3216/48%
 KG M-648/9% F 52/85% %F 0.65 PRO\$
 MR 100 P 30/76% %P 0.42 1482
 CAN-EBV Apr* 23 48%/Rel CONF 11/98%
 MS 7 F&L 9 DS 7 RP 11
 01-11 305 9596 431 4.5 359 3.7
 365 11160 506 4.5 422 3.8
 BCA 257 310 302
 03-01 305 10896 484 4.4 386 3.5
 BCA 250 299 274
 2 LACT: 23342 1058 4.5 861 3.7 KG
 Avg BCA: M254 (8) F305 (34) P288 (34)

LEGEND-MAKER VICTOR PB

HOCANM12556108 B&W *A 2A2*CVF*BYF*BLF*DPF*
 VG-87-6 YR-CAN
 CAN-GEBV Apr* 23 99%/Rel GLPI 3291/96%
 KG M 193 F 33 %F 0.22 P 51 %P 0.35
 CAN-GEBV Apr* 23 98%/Rel CONF 11

KERNDTWAY KINGPIN-ET PB

HOUSAM69502423 B&W *A1A2*CVF*BYF*BLF*DPF
 VG-87-6 YR-CAN
FARNEAR-I L GOLD VIVID PB
 HOCANF12031384 B&W *RDF*BLF*DPF ET
 EX-92-4 YR-CAN 1*(3/2)

KOUWENBERG WINDBROOK 1918 PB

HOCANF11613478 B&W B: 16 Nov 2012
 EX-92-6 E-CAN 2*(11/0)
 04-04 305 11752 536 4.6 395 3.4
 BCA 233 288 248
 06-06 305 11861 561 4.7 388 3.3
 310 11979 567 4.7 393 3.3
 BCA 234 300 243
 07-08 305 11139 539 4.8 360 3.2
 BCA 223 293 228
 8 LACT: 88001 4107 4.7 2935 3.3 KG
 Avg BCA: M217(- 17) F274(12) P228(- 16)

GILLETTE WINDBROOK PB

HOCANM7816429 B&W *A 2A2*CDC*CVF*BYF*BLF*
 EX-97-6 YR-CAN EXTRA' 10
KOUWENBERG REDESIGN A 1615 PB
 HOCANF11077215 B&W MB B: 16 Sep 2010
 EX-95-USA
 02-02 305 9167 331 3.6 271 3.0
 318 9410 341 3.6 279 3.0
 BCA 220 214 204
 1 LACT: 9410 341 3.6 279 3.0 KG
 Avg BCA: M220 F214(0) P204



BROAD COVE GOLD CHIP SCARLET

HOCANF13856080 B&W B: 19 Mar 2021
 CAN-PA Apr* 23 40%/Rel PA LPI 2603/37%
 KG M-120/28% F-4/25% %F 0.01 PRO\$
 MR 101 P-17/9% %P-0.10 300
 CAN-PA Apr* 23 37%/Rel CONF 6/82%
 MS 6 F&L 2 DS 3 RP 5

Consigned By:
 ENSLEY & ANNE CROWE
 Tel: 902-369-2626 Fax: 902-369-2309

4th- 7th Maternal Dam
 BELLTON H S ANN EX-CAN 2*
 SUNSHINE INSPIRATION ANN ET VG-85-7 YR-CAN 1*
 DENDADON ANNA THREAT VG-86-4 YR-CAN 4*
 DENDADON ALICE SENATOR EX-CAN

SPRING 2-YR-OLD
DUE SEPT 6, 2023 TO EYE CANDY

MR CHASSITY GOLD CHIP-ET PB

HOUSAM140145553 B&W *POF*A 1A2*CVF*RDF*BYF
 EX-94-6 YR-USA ST' 14
 CAN-GEBV Apr* 23 99%/Rel GLPI 2614/99%
 KG M-510/9% F-25/2% %F-0.05 PRO\$
 MR 104 P-44/0% %P-0.22 391
 CAN-GEBV Apr* 23 99%/Rel CONF 9/96%
 MS 8 F&L 7 DS 1 RP 6
 Progeny Data: 7188 Daus: 91.00% GP+
 849EX 3036 VG 2717 GP 567G 19F
 7568 DAUS ME AVG: 12170 475 3.9 376 3.1
 AVG BCA: M230 F 243 P 227

BRAEDALE GOLDWYN PB

HOCANM10705608 B&W *A 1A2*CDC*CVF*BYF*BLF
 GP-84-8 YR-CAN GM'12 EXTRA' 05
 CAN-GEBV Apr* 23 99%/Rel GLPI 2612/99%
 KG M-682 F 0 %F 0.24 P-10 %P 0.11
 CAN-GEBV Apr* 23 99%/Rel CONF 4

SHOREMAR JAMES PB

HOCANM5902195 B&W *A 1A1*CVF*BLF
 GP-81-2 YR-CAN EXTRA' 98
BRAEDALE BALER TWINE PB
 HOCANF6860888 B&W *BLF ETM B: 08 Nov 1997
 VG-86-2 YR-CAN 34*(27/146)

REGANCREST S CHASSITY-ET PB

HOUSAF62496899 B&W *BYF*BLF ET
 EX-92-4 YR-USA GMD DOM35*(0/177)
 02-01 305 14470 629 4.3 474 3.3
 365 16638 711 4.3 541 3.3
 2 LACT: 47864 1988 4.2 1433 3.0 KG

PICSTON SHOTTLE-ET PB

HOGBRM 598172 B&W *CVF*BYF*BLF*MFF ET
 EX-96-7 YR-GBR GM'10 EXTRA' 09
REGANCREST CINDERELLA PB
 HOUSAF61361673 B&W B: 02 Feb 2004
 EX-92-2 E-USA GMD DOM7*(0/35)

BROAD COVE KINGPIN SALLY PB

HOCANF12593928 B&W B: 31 Mar 2017
 VG-85-3 YR-CAN
 MS:84 (FA: 7 RAH: 6 RAW:6) F&L: 85 DS: 87 RP: 87
 CAN-EBV Apr* 23 62%/Rel LPI 2592/50%
 KG M 270/48% F 16/48% %F 0.06 PRO\$
 MR 97 P 11/45% %P 0.01 198
 CAN-EBV Apr* 23 48%/Rel CONF 3/55%
 MS 4 F&L - 3 DS 4 RP 3
 01-11 305 9656 347 3.6 310 3.2
 309 9751 351 3.6 314 3.2
 BCA 249 241 250
 02-11 305 9343 338 3.6 307 3.3
 BCA 209 206 216
 03-11 122 4749 166 3.5 158 3.3
 3 LACT: 24208 873 3.6 793 3.3 KG
 Avg BCA: M229 (23) F224 (18) P233 (24)

KERNDTWAY KINGPIN-ET PB

HOUSAM69502423 B&W *A 1A2*CVF*BYF*BLF*DPF
 CAN-GEBV Apr* 23 99%/Rel GLPI 2911/98%
 KG M 276 F 27 %F 0.15 P 17 %P 0.07
 CAN-GEBV Apr* 23 99%/Rel CONF 7

DE-SU BKM MCCUTCHEN 1174-ET PB

HOUSAM69990138 B&W *POF*A 1A2*CDF*CVF*RDF*
 EX-93-4 YR-USA ST' 15
GOLDEN-OAKS OBSRVR DIXIE-ET PB
 HOUSAF69823260 B&W ET B: 01 Apr 2011
 EX-90-4 YR-USA

BROAD COVE BOLTON SUNDAE PB

HOCANF10826431 B&W ET B: 25 Sep 2009
 EX-90-5 E-CAN
 03-01 305 11020 413 3.7 365 3.3
 307 11065 415 3.8 367 3.3
 BCA 235 236 243
 04-01 305 10084 363 3.6 323 3.2
 BCA 197 190 199
 07-06 305 11576 383 3.3 353 3.1
 BCA 217 196 214
 7 LACT: 76798 2769 3.6 2470 3.2 KG
 Avg BCA: M205(- 4) F197(- 16) P205(- 8)

SANDY-VALLEY BOLTON-ET PB

HOUSAM131823833 B&W *BYC*CVF*BLF ET
 EX-90-5 YR-USA EXTRA' 10 GM' 10
BROAD COVE FRED SUNSHINE PB
 HOCANF10763666 B&W ET B: 02 Sep 2000
 EX-90-2 E-CAN
 02-11 305 10398 411 4.0 360 3.5
 365 11761 464 3.9 409 3.5
 BCA 241 254 257
 6 LACT: 74333 2989 4.0 2572 3.5 KG
 Avg BCA: M219 (12) F231 (22) P232 (16)

East Coast Style Sale



Bozen Nicolas Nina EX-92 3E 4*

1st Sr. 3-Yr-Old & Grand Champion Maxville Spring Show 2002
All-Atlantic Sr. 3-Yr-Old 2002
5th Dam



BROAD COVE PICASSO MAVIS

HOCANF14467788 B&W B: 11 Mar 2023
*POC
CAN-PA Apr* 23 25%/Rel PA LPI 2519/24%
KG M 317/51% F- 5/24% %F-0.13 PRO\$
MR 97 P 0/27% %P-0.08 21
CAN-PA Apr* 23 24%/Rel CONF 6/82%
MS 5 F&L 3 DS 4 RP 4

Consigned By:
ENSLEY & ANNE CROWE
Tel: 902-369-2626 Fax: 902-369-2309

4th- 5th Maternal Dam
WILSONCREST MEMORY VG-88-4 YR-CAN
BOZEN NICOLAS NINA EX-923-E-CAN 4*

SPRING CALF *POC

VOGUE PICASSO-PP PB

HOCANM40001178 B&W *POS*A 2A2*AA*RDC*CDF*C
VG-86-2 YR-CAN
F&L: 87 DS: 84 RP: 88
CAN-GPA Apr* 23 85%/Rel GPA LPI 2714/82%
KG M 711/55% F 20/25% %F-0.04 PRO\$
MR 94 P 12/19% %P-0.09 604
CAN-GPA Apr* 23 83%/Rel CONF 9/96%
MS 8 F&L 4 DS 3 RP 7
Progeny Data: 1 Daus: 100.00% GP+
0EX 0VG 1GP 0G 0F

COOMBOONA ZIPIT MIRAND-PP PB

HOAUSM1993596 B&W *POS*A 2A2*RDC*CDF*CVF*B
CAN-GEBV Apr* 23 99%/Rel GLPI 2806/96%
KG M 275 F 21 %F 0.10 P-5 %P-0.10
CAN-GEBV Apr* 23 99%/Rel CONF 7

VOGUE LOYOLA MUDSLIDE-P PB

HOCANF12746407 B&W *POC*A 2A2*RDC ET
EX-92-5 YR-CAN
03-03 305 14125 547 3.9 459 3.3
365 15872 620 3.9 521 3.3
BCA 318 328 317
3 LACT: 39468 1587 4.0 1282 3.2 KG

OCD ERASER ZIPIT-P-ET PB

HO840M3125170883 B&W *POC*A 2A2*CVF*RDF*BY
CALBRETT KINGBOY MIRANDA P PB
HOCANF11715031 B&W *POC*A 2A2*RDC ET
EX-93-5 YR-CAN 7*(0/35)

ZIMMERVIEW WONKA LOYOLA-P PB

HOUSAM73926711 B&W *POC*A 2A2*RDC*CVF*BYF*
CALBRETT KINGBOY MIRANDA P PB
HOCANF11715031 B&W *POC*A 2A2*RDC ET
EX-93-5 YR-CAN 7*(0/35)

HI-CALIBRE CROSS MISSY PB

HOCANF13856075 B&W B: 01 Feb 2021
GP-83-2 YR-CAN
MS:83 (FA: 8 RAH: 7 RAW:7) F&L: 82 DS: 87 RP: 79
CAN-PA Apr* 23 40%/Rel PA LPI 2156/36%
KG M-307/20% F- 48/1% %F-0.31 PRO\$
MR 99 P- 34/1% %P-0.19 - 1083
CAN-PA Apr* 23 36%/Rel CONF 5/74%
MS 3 F&L 3 DS 4 RP 4
02-01 P130 7710 293 3.8 229 3.0
PBCA 196 201 183
1 LACT: 3943 142 3.6 114 2.9 KG
Avg BCA: M196 F201(0) P183

CAM-BING SOLOMON CROSS PB

HO840M3132379756 B&W *POF*A 2A2*CDF*CVF*RD
CAN-GEBV Apr* 23 97%/Rel GLPI 2298/94%
KG M-260 F- 25 %F-0.13 P-35 %P-0.21
CAN-GEBV Apr* 23 95%/Rel CONF 5

HI-CALIBRE BRADY MERRY PB

HOCANF12204113 B&W B: 25 Dec 2015
VG-87-7 YR-CAN
03-05 305 11641 357 3.1 353 3.0
365 13485 412 3.1 419 3.1
BCA 254 210 239
05-01 305 11452 342 3.0 344 3.0
BCA 217 176 210
06-09 P293 11793 401 3.4 351 3.0
PBCA 224 204 210
4 LACT: 56458 1830 3.2 1773 3.1 KG
Avg BCA: M232(28) F197(-11) P219(14)

WALNUTLAWN SOLOMON PB

HOCANM11775998 B&W *POF*A 2A2*CVF*RDF*BYF*
CAM-BING MERIDIAN CROWN-ET
HOUSAF142531059 B&W *BLF*DPF ET

BUTZ-BUTLER ATWOOD BRADY-ET PB

HOUSAM140610404 B&W *A1A2*CDF*CVF*BYF*BLF
HI-CALIBRE DAMION MONIQUE PB
HOCANF10826424 B&W ET B: 04 Jul 2009
EX-90-2 E-CAN

02-03 305 8733 369 4.2 306 3.5
314 8953 378 4.2 314 3.5
BCA 208 235 228
6 LACT: 59380 2267 3.8 2013 3.4 KG
Avg BCA: M186(-21) F193(-19) P200(-12)

East Coast Style Sale



Shadowave Tri Ghost EX-92 2E

6-07 365 12,879 kg 3.4% 3.0% (218-195-208)

3rd Dam

Nicki Fletcher



BROAD COVE DIAMONDBACK GLADYS

HOCANF13856087 B&W B: 16 Jul 2021
 CAN-PA Apr* 23 42%Rel PA LPI 2365/37%
 KG M-1213/1% F-39/3% %F 0.06 PRO\$
 MR 97 P-34/1% %P 0.05 -603
 CAN-PA Apr* 23 37%Rel CONF 9/95%
 MS 5 F&L 9 DS 7 RP 7

Consigned By:
 ENSLEY & ANNE CROWE
 Tel: 902-369-2626 Fax: 902-369-2309
 HI-CALIBRE HOLSTEINS
 Tel: 902-369-2626 Fax: 902-369-2309

4th-12th Maternal Dam
 HICLASS INTEG GABRIEL EX- 913E-CAN 1*
 HICLASS ASTRE GLORY ANN GP-84-2 YR-CAN
 MEADOWSTREAM BRO GABELLA VG- 88-6 YR-CAN 3*
 JUNIPER STARBUCK GABRIEL EX-CAN 16*
 WILSONDALE CHRIS GAIL-ET EX-4ANS-USA
 KITSONA ASTRONAUT HELEN GAYLE EX-91-USA
 KITSONA P B SNOW HELEN EX-94-2E-USA
 KITSONA REPETE SNOW VG-85-USA
 KITSONA SNOW P M JEWEL VG-86-4ANS-USA

**SUMMER 2-YR-OLD
 DUE SEPT. 6, 2023 TO EYE CANDY**

MR D APPLE DIAMONDBACK PB

HO840 M3013721049 B&W *POF*A 1A2
 EX-93-3 YR-USA
 CAN-GEVB Apr* 23 99%Rel GLPI 2396/96%
 KG M-730/5% F-43/1% %F-0.14 PRO\$
 MR 93 P-12/4% %P 0.11 -700
 CAN-GEVB Apr* 23 98%Rel CONF 12/99%
 MS 8 F&L 10 DS 8 RP 7
 Progeny Data: 1229 Daus: 92.00% GP+
 73EX 519VG 543GP 92G 2F
 1226 DAUS ME AVG: 11857 461 3.9 389 3.3
 AVG BCA: M224 F 236 P 235

VAL-BISSON DOORMAN PB
 HOCANM107281711 B&W *POF*A 2A2*CDF*CVF*RDF
 EX-90-5 YR-CAN ST* 16
 CAN-GEVB Apr* 23 99%Rel GLPI 2756/99%
 KG M-473 F 14 %F 0.28 P 15 %P 0.26
 CAN-GEVB Apr* 23 99%Rel CONF 8
MS DELICIOUS APPLE-RED-ET PB
 HOUSAF139236776 R&W *CVF*DPF ET
 EX-94-2 E-USA
 07-02 305 17645 716 4.1 561 3.2
 365 21097 836 4.0 686 3.3
 4 LACT: 72489 2818 3.9 2414 3.3 KG

DE-SU 521 BOOKEM-ET PB
 HOUSAM66636657 B&W *POF*A 2A2*CVF*RDF*BYF*
 EX-90-8 YR-USA
VAL-BISSON SHOTTLE IMELDA PB
 HOCANF106173432 B&W *CVF*BYF*BLF*DPF ET
 EX-91-6 YR-CAN EX-94-7 YR-USA 11*(7/49)
LADINO PARK TALENT-IMP-ET PB
 HOAUSM930377 B&W *A 2A2*RDC*CVF*BLF ET
 EX-90-6 YR-AUS ST* 03
KHW REGIMENT APPLE-RED-ET PB
 HOUSAF135511521 R&W *CVC*BLF*DPF ET
 EX-96-4 E-USA DOM 41*(0/205)

BROAD COVE GOLDCHIP GLAMOROUS PB

HOCANF11790967 B&W B: 01 Dec 2013
 EX-91-3 E-CAN
 MS:91 (FA: 9 RAH: 7 RAW:7) F&L: 91 DS: 90 RP: 34
 CAN-EBV Apr* 23 68%Rel LPI 2302/53%
 KG M-1696/0% F-36/4% %F 0.25 PRO\$
 MR 101 P-57/0% %P-0.01 -599
 CAN-EBV Apr* 23 51%Rel CONF 6/82%
 MS 2 F&L 7 DS 5 RP 8
 05-05 305 9464 352 3.7 297 3.1
 BCA 187 189 187
 06-06 305 9266 351 3.8 287 3.1
 BCA 183 188 179
 5 LACT: 45231 1704 3.8 1450 3.2 KG
 Avg BCA: M184(- 22) F188(- 19) P186(- 23)

MR CHASSITY GOLD CHIP-ET PB
 HOUSAM140145553 B&W *POF*A 1A2*CVF*RDF*BYF
 EX-94-6 YR-USA ST* 14
 CAN-GEVB Apr* 23 99%Rel GLPI 2614/99%
 KG M-510 F-25 %F-0.05 P-44 %P-0.22
 CAN-GEVB Apr* 23 99%Rel CONF 9
BROAD COVE SHOTTLE GLEE PB
 HOCANF11106740 B&W ET B: 15 Aug 2011
 VG-86-2 YR-CAN
 02-04 305 8483 326 3.8 267 3.2
 318 8705 338 3.9 275 3.2
 BCA 200 208 198
 03-03 52 2174 95 4.4 73 3.4
 2 LACT: 10879 433 4.0 348 3.2 KG
 Avg BCA: M200(4) F208(8) P198(0)

BRAEDALE GOLDWYN PB
 HOCANM10705608 B&W *A 1A2*CDC*CVF*BYF*BLF
 GP-84-8 YR-CAN GM'12 EXTRA' 05
REGANCREST S CHASSITY-ET PB
 HOUSAF62496899 B&W *BYF*BLF ET
 EX-92-4 YR-USA GMD DOM35*(0/177)
PICSTON SHOTTLE-ET PB
 HOGBRM598172 B&W *CVF*BYF*BLF*MFF ET
 EX-96-7 YR-GBR GM'10 EXTRA' 09
SHADOWAVE TRI GHOST PB
 HOCANF7365823 B&W ET B: 26 Sep 2003
 EX-92-2 E-CAN
 03-05 300 11062 380 3.4 333 3.0
 BCA 235 219 224
 5 LACT: 51216 1778 3.5 1584 3.1 KG
 Avg BCA: M216(14) F198(5) P207(8)



East Coast Style Sale

HODGLYNN AMERICA VERONA

HOCANF14476521 B&W B: 25 Apr 2020
 *RDC
 VG-86-2 YR-CAN
 MS:86 (FA: 8 RAH: 8 RAW:8) F&L: 86 DS: 85 RP: 91
 CAN-EBV Apr* 23 47%Rel LPI 2414/41%
 KG M-727/7% F-38/4% %F-0.10 PRO\$
 MR 97 P-14/11% %P-0.09 -429
 CAN-EBV Apr* 23 42%Rel CONF 8/92%
 MS 6 F&L 6 DS 5 RP 7

02-00	299	6706	266	4.0	237	3.5
	BCA	177	188		196	
02-11	P74	9700	360	3.7	318	3.3
	PBCA	217	220		224	
2	LACT:	9560	364	3.8	325	3.4
	Avg BCA:	M197(- 30)	F204(- 45)		P210(- 24)	

Consigned By:
 PIERRE BOULET
 Tel: 418-234-4224 Fax: 418-241-5859

4th- 5th Maternal Dam
 DEFOE ZENITH VISTA VG-85-4 YR-USA
 DEFOE COUSTEAU VENUS GP-81-2 YR-USA

**JR. 3-YR-OLD
 FRESH MAR 30, 2023**

LUCK-E AMERICA 684-ET PB

HOUSAM72186883 B&W *RDC*CDF*BLF*DPF ET
 GMACE Apr* 23 85%Rel GMLPI 2448/82%
 KG M-1073/2% F-33/1% %F-0.09 PRO\$
 MR 98 P-17/3% %P-0.17 -267
 GMACE Apr* 23 83%Rel CONF 11/98%
 MS 7 F&L 8 DS 8 RP 8
 Progeny Data: 87 Daus: 94.00% GP+
 OEX 33VG 49GP 5G 0F

DYMENTHOLM MR APPLES AVALANCHE PB
 HOCANM11957107 B&W *RDC*CVC*BYF*BLF*DPF MB
 CAN-GEV Apr* 23 99%Rel GLPI 2531/97%
 KG M-398 F-22 %F-0.06 P-13 %P-0.00
 CAN-GEV Apr* 23 98%Rel CONF 13

DE-SU BKM MCCUTCHEN 1174-ET PB
 HOUSAM69990138 B&W *POF*A 1A2*CDF*CVF*RDF*
 EX-93-4 YR-USA ST* 15
KHW REGMENT APPLE C-RED-ETN PB
 HOUSAF70244494 R&W *CVC ETA B: 27 Sep 2010
 VG-89-3 YR-CAN 2*(5/5)

KHW KITE ADVENT-RED-ET PB
 HOUSAM133002953 R&W *A 1A2*CVF*BLF*DPF ET
 EX-94-5 YR-USA

LUCK-E BLITZ AUSTRALIA-ET PB
 HOUSAF134315038 B&W *CVF*BLF ET
 VG-87-2 YR-USA DOM GMD

DEFOE-I DEFIANT VERN PB

HOCANF14476520 B&W B: 30 Jan 2017
 CAN-PA Apr* 23 36%Rel PA LPI 2217/34%
 KG M-403/16% F-44/2% %F-0.25 PRO\$
 MR 98 P-22/5% %P-0.07 -727
 CAN-PA Apr* 23 34%Rel CONF 4/65%
 MS 4 F&L 0 DS 4 RP 0
 Progeny Data: 0EX 1VG 0GP 0G 0F
 1 DAUS ME AVG: 10427 398 3.8 347 3.3
 AVG BCA: M 197 F 204 P 210

SCIENTIFIC B DEFIANT-ET PB
 HOUSAM141123484 B&W *POF*A 1A2*RDC*CDF*CVF
 CAN-GEV Apr* 23 98%Rel GLPI 2044/96%
 KG M-305 F-67 %F-0.49 P-30 %P-0.15
 CAN-GEV Apr* 23 97%Rel CONF 7

REGANCREST S BRAXTON-ET PB
 HOUSAM61898423 B&W *A 1A1*CVF*RDF*BYF*BLF*
 EX-95-5 YR-USA ST* 13

SCIENTIFIC GOLD DIOR RAE-ET PB
 HOUSAF138328405 B&W *RDC*CVC ET
 EX-92-4 YR-USA DOM

DOOL-LEIGH GOLDWYN CLARK-ET PB
 HOUSAM62607425 B&W *CVF*BRC*BYF*BLF*DPF ET

DEFOE WELCOME PETRO VERONIC
 HO 840F 3007677633 B&W B: 06 Oct 2010
 VG-88-4 YR-USA
 Progeny Data: 1EX 0VG 0GP 0G 0F

DEFOE WELCOME CLARK VERA PB
 HO 840F 3012554332 B&W B: 23 Jan 2014
 EX-92-4 E-CAN

02-00	302	11267	450	4.0	337	3.0
03-00	88	4196	176	4.2	119	2.8
04-11	91	4656	227	4.9	144	3.1
3	LACT:	20119	853	4.2	600	3.0

 Progeny Data: 0EX 1VG 0GP 0G 0F



BROAD COVE DEMPSEY FLUFFY

HOCANF13856088 B&W B: 17 Jul 2021
 CAN-PA Apr* 23 41%Rel PA LPI 2375/38%
 KG M-1134/2% F-29/7% %F-0.13 PRO\$
 MR 100 P-20/7% %P-0.15 -577
 CAN-PA Apr* 23 38%Rel CONF 6/82%
 MS 3 F&L 7 DS 5 RP 3

Consigned By:
 ENSLEY & ANNE CROWE
 Tel: 902-369-2626 Fax: 902-369-2309

**SUMMER 2-YR-OLD
 SELLS FRESH**

4th- 5th Maternal Dam
 GORMUR FANCY PAUL FRAN EX-904 E-CAN 3*
 HOLTVALE MARK FAICE VG-86-3 YR-CAN 2*

LIRR DREW DEMPSEY PB

HOUSAM61083609 B&W *POF*A 1A1*CDC*CVF*RDF*
 EX-93-11 YR-USA EXTRA' 11
 CAN-GEV Apr* 23 99%Rel GLPI 2688/99%
 KG M-807/4% F-7/8% %F-0.21 PRO\$
 MR 106 P-3/8% %P-0.20 359
 CAN-GEV Apr* 23 99%Rel CONF 8/94%
 MS 4 F&L 8 DS 7 RP 5
 Progeny Data: 18077 Daus: 88.00% GP+
 1622 EX 6482 VG 7848 GP 2088 G 37 F
 19170 DAUS ME AVG: 11959 477 4.0 391 3.3
 AVG BCA: M226 F 244 P 236

BRAEDALE GOLDWYN PB
 HOCANM10705608 B&W *A 1A2*CDC*CVF*BYF*BLF
 GP-84-8 YR-CAN GM'12 EXTRA' 05
 CAN-GEV Apr* 23 99%Rel GLPI 2612/99%
 KG M-682 F 0 %F-0.24 P-10 %P-0.11
 CAN-GEV Apr* 23 99%Rel CONF 4

SHOREMAR JAMES PB
 HOCANM5902195 B&W *A 1A1*CVF*BLF
 GP-81-2 YR-CAN EXTRA' 98
BRAEDALE BALER TWINE PB
 HOCANF6860888 B&W *BLF ETM B: 08 Nov 1997
 VG-86-2 YR-CAN 34*(27/146)

REGANCREST EMORY DERRY-ET PB
 HOUSAM2300873 B&W *CVF*BLF ET
 EX-94-4 YR-USA ST* 05 GM

KERNDT MATTIE SNEEZY-ET PB
 HOUSAF207128837 B&W ET B: 10 Feb 2000
 EX-90-5 YR-USA

BROAD COVE DIAMONDBACK FAUNA PB

HOCANF12593920 B&W B: 04 Nov 2016
 VG-88-5 YR-CAN
 MS:91 (FA: 7 RAH: 8 RAW:6) F&L: 85 DS: 88 RP: 84
 CAN-EBV Apr* 23 65%Rel LPI 2034/52%
 KG M-1461/0% F-50/1% %F-0.05 PRO\$
 MR 95 P-38/1% %P-0.10 -1493
 CAN-EBV Apr* 23 54%Rel CONF 4/65%
 MS 1 F&L 7 DS 2 RP 2

04-08	305	9968	397	4.0	332	3.3
	356	10784	433	4.0	364	3.4
	BCA	205	219		213	
06-02	P166	9284	334	3.6	284	3.1
	PBCA	172	169		170	
4	LACT:	34999	1326	3.8	1151	3.3

 Avg BCA: M190(- 14) F193(- 9) P196(- 9)

MR D APPLE DIAMONDBACK PB
 HO 840M3013721049 B&W *POF*A 1A2*RDC*CDF*CVF
 EX-93-3 YR-USA
 CAN-GEV Apr* 23 99%Rel GLPI 2396/96%
 KG M-730 F-43 %F-0.14 P-12 %P-0.11
 CAN-GEV Apr* 23 98%Rel CONF 12

VAL-BISSON DOORMAN PB
 HOCANM107281711 B&W *POF*A 2A2*CDF*CVF*RDF
 EX-90-5 YR-USA ST* 16

MS DELICIOUS APPLE-RED-ET PB
 HOUSAF139236776 R&W *CVF*DPF ET
 EX-94-2 E-USA

GEN-MARK STMATIC SANCHEZ PB
 HOUSAM134422312 B&W *POF*A 1A2*CVF*RDF*BYF
 EX-94-6 YR-USA ST* 12

RAVENBROOK GIBSON FLOSSY PB
 HOCANF9400261 B&W B: 01 Apr 2002
 EX-90-4 YR-CAN 2*(0/11)

03-03	305	11218	425	3.8	371	3.3
	341	12109	464	3.8	407	3.4
	BCA	254	258		258	
3	LACT:	30075	1173	3.9	1012	3.4

 Avg BCA: M221(- 25) F229(- 2) P228(- 18)
 INT. INT.CHAMP BRANDON 2004
 2ND Junior 3 Year WESTERNER CHAMP. 2005
 1ST JR. 2-YR BRANDON 2004
 2ND JR. 1-YR MORRIS 2003

RF SANCHEZ FLORA PB
 HOCANF11255399 B&W ET B: 02 Feb 2011
 EX-90-5 E-CAN

04-09	305	11083	411	3.7	341	3.1
	BCA	208	208		203	
08-02	305	11603	382	3.3	354	3.1
	357	12586	427	3.4	394	3.1
	BCA	223	201		220	
09-04	305	10695	382	3.6	326	3.1
	BCA	217	212		210	
7	LACT:	81409	2951	3.6	2555	3.1

 Avg BCA: M212(6) F204(- 4) P206(- 3)

East Coast Style Sale



Lexis Neat Encounter EX 2E 3*

H.M. All-Atlantic Milking Yrlg 2004
2nd Sr. 2-Yr-Old Atlantic Summer Show 2005
3rd Dam

94

BROAD COVE WARRIOR RED NEBULA

HOCANF 14467794 R&W B: 01 Jun 2023
CAN-PA Apr* 23 39%Rel PA LPI 2530/35%
KG M-102/29% F 0/29% %F 0.03 PRO\$
MR 99 P- 8/17% %P-0.03 - 57
CAN-PA Apr* 23 35%Rel CONF 5/74%
MS 3 F&L 5 DS 5 RP 2

Consigned By:
ENSLEY & ANNE CROWE
Tel: 902-369-2626 Fax: 902-369-2309
HI-CALIBRE HOLSTEINS
Tel: 902-369-2626 Fax: 902-369-2309

4th- 7th Maternal Dam
MAURICIENNE RUDOLPH NIKE EX-923 E-CAN 13*
MAURICIENNE SKYCHIEF NITA VG- 86-3 YR-BRA
MAURICIENNE BLACKSTAR NINA VG-85-3 YR-CAN 2*
MAURICIENNE INSPIR NANNY VG- 86-6 YR-CAN

SUMMER CALF

MR BLONDIN WARRIOR-RED-ET PB

HO 840 M3139655530 R&W *POF*A 1A2*CDF*CVF*BY
CAN-GEBV Apr* 23 94%Rel GLPI 2544/90%
KG M-318/13% F- 24/2% %F-0.10 PRO\$
MR 102 P- 7/6% %P 0.03 127
CAN-GEBV Apr* 23 91%Rel CONF 8/94%
MS 6 F&L 5 DS 5 RP 5

Progeny Data: 140 Daus: 87.00% GP+
0EX 44VG 79GP 17G 0F
126 DAUS ME AVG: 11764 462 3.9 383 3.3
AVG BCA: M222 F 237 P 232

HI-CALIBRE SYMPATICO NEVADA PB

HOCANF13042140 R&W B: 01 Mar 2018
VG-85-5 YR-CAN
MS:82 (FA: 3 RAH: 4 RAW:8) F&L: 87 DS: 92 RP: 86
CAN-EBV Apr* 23 63%Rel LPI 2443/50%
KG M 112/40% F 23/57% %F 0.16 PRO\$
MR 96 P- 9/16% %P-0.09 - 104
CAN-EBV Apr* 23 47%Rel CONF-1/19%
MS - 4 F&L 5 DS 1 RP - 2

03-01	305	11034	420	3.8	345	3.1
	315	11306	433	3.8	357	3.2
	BCA	246	255		241	
04-02	305	10941	436	4.0	334	3.1
	BCA	226	245		218	
3	LACT:	32406	1251	3.9	1014	3.1 KG
	Avg BCA:	M233 (22)	F242 (27)		P227 (13)	

DYMENTHOLM MR APPLES AVALANCHE PB

HOCANM 11957107 B&W *RDC*CVF*BYF*BLF*DPF MB
CAN-GEBV Apr* 23 99%Rel GLPI 2531/97%
KG M-398 F- 22 %F-0.06 P- 13 %P 0.00
CAN-GEBV Apr* 23 98%Rel CONF 13

TRIPLECROWN-JW DOOR WISP-ET PB

HO 840 F 3128860372 B&W *RDC*BLF*DPF ET
VG-85-3 YR-CAN
03-03 305 13771 545 4.0 477 3.5
365 16142 646 4.0 565 3.5
BCA 301 317 320
2 LACT: 28132 1154 4.1 1001 3.6 KG

DYMENTHOLM S SYMPATICO PB

HOCANM11004723 B&W *A 1A1*RDC*CVF*BYF*BLF*
EX-90-5 YR-CAN SP* 16
CAN-GEBV Apr* 23 99%Rel GLPI 2876/99%
KG M 1399 F 34 %F-0.16 P 29 %P-0.14
CAN-GEBV Apr* 23 99%Rel CONF 3

HI-CALIBRE HEZTRY NANA PB

HOCANF11790976 R&W ET B: 10 Sep 2014
EX-90-3 E-CAN
03-05 305 9997 390 3.9 318 3.2
BCA 212 225 213
04-06 305 9890 424 4.3 327 3.3
BCA 194 227 206
06-06 305 11263 442 3.9 359 3.2
363 12712 504 4.0 414 3.3
BCA 212 227 218
6 LACT: 66628 2733 4.1 2164 3.2 KG
Avg BCA: M202(- 6) F220(9) P204(- 6)

DE-SU BKM MCCUTCHEN 1174-ET PB

HOUSAM 69990138 B&W *POF*A 1A2*CDF*CVF*RDF*
EX-93-4 YR-USA ST* 15
KHW REGMENT APPLE C-RED-ETN PB
HOUSAF70244494 R&W *CVC ETA B: 27 Sep 2010
VG-89-3 YR-CAN 2*(5/5)

VAL-BISSON DOORMAN PB

HOCANM 107281711 B&W *POF*A 2A2*CDF*CVF*RDF
EX-90-5 YR-CAN ST* 16

BUTLERVIEW ATW WHISKEY-ET PB

HO 840 F 3012559688 B&W ET B: 02 Sep 2013
VG-87-3 YR-USA

FLEVO GENETICS SNOWMAN PB

HONLDM388965513 B&W *CVF*BLF
DES-Y-GEN PLANET SILK-ET PB
HOCANF106109413 B&W *RDC*BYF ET
EX-90-4 YR-USA 10*(5/46)

ST-JACOB DESTRY HEZTRY-ETPB

HOUSAM70074442 B&W *RDC*CVF*BYF*BLF ET

LEXIS NEAT ENCOUNTER PB

HOCANF8389824 B&W *RDC ET B: 03 Sep 2002
EX-90-2 E-CAN 3*(0/19)
03-04 305 13537 498 3.7 400 3.0
365 14960 558 3.7 455 3.0
BCA 283 281 261
5 LACT: 69764 2633 3.8 2249 3.2 KG
Avg BCA: M224(3) F223(4) P219(- 5)
HM. ALL-ATLANTIC MILKING 1-YR 2004
2ND SR. 2-YR ATLANTIC SUMMER 2005
3RD SR. 1-YR ATLANTIC CHAMP. 2004
3RD SR. CALF EGMONT BAY EX. 2003

East Coast Style Sale



Mauricienne Rudolph Nike EX-92 3E 13*

All-Atlantic 2003 & 2005

Grand Champion Atlantic Summer Show 2005

3rd Dam

95

HI-CALIBRE FLASHY NOEL

HOCANF13491472 B&W B: 22 Aug 2019
 GP-83-2 YR-CAN
 MS:84 (FA: 7 RAH: 7 RAW:6) F&L: 84 DS: 82 RP: 85
 CAN-EBV Apr* 23 54%Rel LPI 2444/45%
 KG M 86/39% F 17/49% %F 0.12 PRO\$
 MR 92 P 7/38% %P 0.04 -210
 CAN-EBV Apr* 23 45%Rel CONF 3/55%
 MS 2 F&L 1 DS 5 RP - 1

02-05	305	9499	369	3.9	306	3.2
	365	10941	440	4.0	359	3.3
	BCA	226	238		232	
1	LACT:	11717	479	4.1	392	3.3
	Avg BCA:	M226 (10)	F238 (16)		P232 (12)	

4th- 8th Maternal Dam
 MAURICIENNE SKYCHIEF NITA VG- 86-3 YR-BRA
 MAURICIENNE BLACKSTAR NINA VG-85-3 YR-CAN 2*
 MAURICIENNE INSPIR NANNY VG- 86-6 YR-CAN
 JULIBEL STARBUCK NINON VG- 86-6 YR-CAN
 JULIBEL TELMATT LANINON VG-87-CAN 4*

Consigned By:

ENSLEY & ANNE CROWE HI-CALIBRE HOLSTEINS LONELYMAPLE HOLSTEINS
 Tel: 902-369-2626 Tel: 902-369-2626 Tel: 902-671-2634

4-YR-OLD | SELLS FRESH

OGD BEEMER FLASHY-ET PB

HO840M3136264463 B&W *POF*A 1A2*CDF*RDF*BL
 CAN-GEVB Apr* 23 96%Rel GLPI 2427/92%
 KG M 478/43% F 40/46% %F 0.18 PRO\$
 MR 91 P 15/22% %P 0.01 -164
 CAN-GEVB Apr* 23 93%Rel CONF 2/63%
 MS - 1 F&L 4 DS 6 RP - 1
 Progeny Data: 222 Daus: 79.00% GP+
 3EX 64VG 109GP 46G 0F
 258 DAUS ME AVG: 12913 522 4.0 414 3.2
 AVG BCA: M244 F 267 P 250

POL BUTTE MC BEEMER PB

HOCANM7525863 B&W *POF*A 1A2*CDF*CVF*BYF*B
 EX-92-4 YR-USA
 CAN-GEVB Apr* 23 99%Rel GLPI 2052/98%
 KG M-281 F-16 %F-0.04 P-17 %P-0.06
 CAN-GEVB Apr* 23 99%Rel CONF 2

OGD MOGUL JENNA FISCHER-ET

HO 840F 3009533303 ET B: 15 Jun 2012
 EX-93-2 YR-USA
 05-00 289 16946 504 3.0 538 3.2
 4 LACT: 69850 2376 3.4 2286 3.3

DE-SU BKM MCCUTCHEN 1174-ET PB

HOUSAM69990138 B&W *POF*A 1A2*CDF*CVF*RDF*
 EX-93-4 YR-USA ST* 15

BUTZ-BUTLER GOLD BANNER-ET PB

HOUAF140145517 B&W ET B: 04 Aug 2009
 VG-88-2 YR-CAN 9*(3/42)

MOUNTFIELD SSI DCY MOGUL-ET PB

HO 840 M 3006972816 B&W *POF*A 1A2*CDF*CVF*RD
 EX-93-7 YR-USA EXTRA' 15

LARS-ACRES FELICES FAME-ET PB

HOUAF65503984 B&W ET B: 31 Jul 2008
 EX-91-2 E-USA

SHOREMAR JAMES PB

HOCANM5902195 B&W *A 1A1*CVF*BLF
 GP-81-2 YR-CAN EXTRA' 98

BRAEDALE BALER TWINE PB

HOCANF6860888 B&W *BLF ETM B: 08 Nov 1997
 VG-86-2 YR-CAN 34*(27/146)

INDIANHEAD ENCOUNTER-ET PB

HOUAF130432362 B&W *RDC*CVF*BLF ET
 EX-CAN ST* 05

MAURICIENNE RUDOLPH NIKE PB

HOCANF6927154 B&W B: 14 Feb 1998
 EX-92-3 E-CAN 13*(15/50)

03-04	305	13688	450	3.3	421	3.1
	365	15554	522	3.4	486	3.1
	BCA	303	269		288	

5	LACT:	83170	2936	3.5	2575	3.1
	Avg BCA:	M271 (56)	F246 (28)		P254 (37)	

ALL-ATLANTIC Mature Cow 2005 & 5 Year old 2003
 GRAND ATLANTIC SUMMER 2005
 GRAND CONFRONTATION DE L'EST 2005
 1ST Mature Cow ATLANTIC SUMMER 2005

HI-CALIBRE GOLDWYN NINA PB

HOCANF9907777 B&W ET B: 09 Sep 2010
 VG-87-6 YR-CAN
 MS:86 (FA: 6 RAH: 7 RAW:7) F&L: 88 DS: 90 RP: 84
 CAN-EBV Apr* 23 65%Rel LPI 2384/52%
 KG M-905/4% F-4/25% %F 0.29 PRO\$
 MR 95 P-10/15% %P 0.17 -396
 CAN-EBV Apr* 23 49%Rel CONF 2/45%
 MS 2 F&L 0 DS 5 RP - 2

03-08	305	10377	422	4.1	349	3.4
	BCA	221	244		233	
04-09	305	11453	467	4.1	396	3.5
	BCA	235	257		254	
08-11	305	11785	501	4.3	386	3.3
	365	13317	568	4.3	441	3.3
	BCA	238	274		246	
6	LACT:	72481	2948	4.1	2491	3.4
	Avg BCA:	M220 (14)	F239 (31)		P233 (24)	

BRAEDALE GOLDWYN PB

HOCANM10705608 B&W *A 1A2*CDC*CVF*BYF*BLF
 GP-84-8 YR-CAN GM'12 EXTRA' 05
 CAN-GEVB Apr* 23 99%Rel GLPI 2612/99%
 KG M-682 F 0 %F 0.24 P-10 %P 0.11
 CAN-GEVB Apr* 23 99%Rel CONF 4

LEXIS NEAT ENCOUNTER PB

HOCANF8389824 B&W *RDC ET B: 03 Sep 2002
 EX-90-2 E-CAN 3*(0/19)

03-04	305	13537	498	3.7	400	3.0
	365	14960	558	3.7	455	3.0
	BCA	283	281		261	
07-09	305	11587	418	3.6	344	3.0
	BCA	230	226		216	
5	LACT:	69764	2633	3.8	2249	3.2
	Avg BCA:	M224 (3)	F223 (4)		P219 (-5)	

HM. ALL-ATLANTIC MILKING 1-YR 2004
 2ND SR. 2-YR ATLANTIC SUMMER 2005
 3RD SR. 1-YR ATLANTIC CHAMP. 2004
 3RD SR. CALF EGMONT BAY EX. 2003

East Coast Style Sale



Allegro Elude Firefly EX 2E

5-02 365 16,252 kg 3.9% 3.5% (270-287-293)

3rd Dam

96

ALLEGRO TATOO FACE

HOCANF14708901 B&W B: 11 Apr 2023
 CAN-PA Apr* 23 36%Rel PA LPI 2748/35%
 KG M-455/15% F- 7/22% %F 0.10 PRO\$
 MR 100 P- 5/20% %P 0.09 672
 CAN-PA Apr* 23 36%Rel CONF 12/99%
 MS 9 F&L 9 DS 4 RP 10

Consigned By:
 GREENOUGH FAMILY FARMS LTD
 Tel: 902-757-3442 Fax: 902-757-3442

SPRING HEIFER

4th-12th Maternal Dam
 ALLEGRO ARMANI FANTASY EX-903 E-CAN
 ALLEGRO BRAXTON LEAVE VG-85-2 YR-CAN 2*
 QUALITY RAY LIYE VG-86-4 YR-CAN 2*
 QUALITY MILAN LAYDEE EX-CAN
 QUALITY R F LAYDEE EX-CAN 2*
 QUALITY FUTURE LADY VG-88-2YR-CAN 7*
 A PLUSHANSKI IJON FUTURE ET EX-2E-CAN 13*
 A PLUSHANSKI VALIANT FRAN ET EX-90-4YR-USA 35*
 PLUSHANSKI CHIEF FAITH EX-94-4E-USA

DUCKETT CRUSH TATOO-ET PB

HO 840M3137052923 B&W *POF*A 1A2*CDF*CVF*RD
 CAN-GEBV Apr* 23 98%Rel GLPI 2692/95%
 KG M-411/11% F- 34/1% %F 0.15 PRO\$
 MR 103 P- 7/6% %P 0.06 609
 CAN-GEBV Apr* 23 97%Rel CONF 14/99%
 MS 12 F&L 10 DS 5 RP 13
 Progeny Data: 829 Daus: 95.00% GP+
 19EX 418VG 354GP 38G 0F
 877 DAUS ME AVG: 12138 476 3.9 396 3.3
 AVG BCA: M229 F 244 P 239

MAVERICK-I CRUSH PB

HOCANM12042760 B&W *A 1A2*CDF*CVF*BYF*BLF*
 CAN-GEBV Apr* 23 98%Rel GLPI 2658/95%
 KG M-709 F- 49 %F 0.18 P- 8 %P 0.13
 CAN-GEBV Apr* 23 96%Rel CONF 11

DUCKETT G CHIP TOKYO-ET PB

HOUSAF 72366991 B&W *BLF*DPF ET
 EX-93-3 YR-USA
 03-09 305 12773 489 3.8 432 3.4
 365 14937 579 3.9 516 3.5
 3 LACT: 36021 1325 3.7 1229 3.4 KG

VAL-BISSON DOORMAN PB

HOCANM107281711 B&W *POF*A 2A2*CDF*CVF*RD
 EX-90-5 YR-CAN ST* 16

EDG CLAIRE CLING-ET PB

HOUSAF 71494758 B&W ET B: 26 May 2012
 VG-85-2 YR-CAN 11*(4/51)

MR CHASSITY GOLD CHIP-ET PB

HOUSAM140145553 B&W *POF*A 1A2*CVF*RD*BYF
 EX-94-6 YR-USA ST* 14

VANGO DURHAM TREASURE PB

HOUSAF 135490787 B&W B: 08 Oct 2003
 EX-96-3 E-USA

ALLEGRO MIRAND FLAUNT PB

HOCANF13929780 B&W *POC B: 15 Jun 2021
 VG-85-2 YR-CAN
 MS:86 (FA: 7 RAH: 8 RAW:8) F&L: 85 DS: 85 RP: 86
 CAN-PA Apr* 23 46%Rel PA LPI 2835/44%
 KG M-495/13% F 20/53% %F 0.35 PRO\$
 MR 98 P- 4/22% %P 0.12 722
 CAN-PA Apr* 23 45%Rel CONF 9/95%
 MS 7 F&L 8 DS 3 RP 7
 01-09 P99 9269 369 4.0 307 3.3
 PBCA 254 273 265
 1 LACT: 3237 131 4.0 105 3.2 KG
 Avg BCA: M254 F273 (0) P265

COOMBOONA ZIPIT MIRAND-PP PB

HOAUSM1993596 B&W *POS*A 2A2*RDC*CDF*CVF*BY
 CAN-GEBV Apr* 23 99%Rel GLPI 2806/96%
 KG M 275 F 21 %F 0.10 P- 5 %P 0.10
 CAN-GEBV Apr* 23 99%Rel CONF 7

ALLEGRO SIDEKICK FIREBALL PB

HOCANF13388172 B&W *A 1A2*BE*VRF*CDF*RD*BYF*
 VG-86-4 YR-CAN
 02-02 305 10155 539 5.3 377 3.7
 365 12196 661 5.4 458 3.8
 BCA 261 372 302
 03-05 305 11813 617 5.2 441 3.7
 BCA 254 353 292
 2 LACT: 24718 1321 5.3 929 3.8 KG
 Avg BCA: M258 (12) F363 (81) P297 (38)
 1 Superior Lactations

OCD ERASER ZIPIT-P-ET PB

HO840M3125170883 B&W *POC*A 2A2*CVF*RD*BY

CALBRETT KINGBOY MIRANDA P PB

HOCANF11715031 B&W *POC*A 2A2*RDC ET
 EX-93-5 YR-CAN 7*(0/35)

WALNUTLAWN SIDEKICK PB

HOCANM12508113 B&W *A 2A2*CDF*CVF*RD*BYF*
 VG-85-2 YR-CAN

ALLEGRO ELUDE FIREFLY PB

HOCANF12425982 B&W B: 30 Jun 2016
 EX-90-2 E-CAN
 05-02 305 13868 553 4.0 481 3.5
 365 16252 632 3.9 564 3.5
 BCA 270 287 293
 4 LACT: 47792 1947 4.1 1635 3.4 KG
 Avg BCA: M245 (28) F247 (25) P254 (32)

LONELYMAPLE BOMBA LUCIA

HOCANF13661664 B&W B: 06 Apr 2020
 GP-81-2 YR-CAN
 MS:85 (FA: 8 RAH: 7 RAW:7) F&L: 81 DS: 75 RP: 79
 CAN-EBV Apr* 23 49%Rel LPI 2654/43%
 KG M-636/9% F-10/19% %F 0.12 PRO\$
 MR 100 P 6/36% %P 0.22 93
 CAN-EBV Apr* 23 46%Rel CONF 8/92%
 MS 7 F&L 2 DS 6 RP 3

02-04 277 7821 323 4.1 269 3.4
 BCA 194 214 207
 1 LACT: 7821 323 4.1 269 3.4 KG
 Avg BCA: M194(- 22) F214(- 14) P207(- 13)

Consigned By:
 LONELYMAPLE HOLSTEINS
 Tel: 902-671-2634 Fax: 902-671-2009

JR. 3-YR-OLD | SELLS FRESH

4th-11th Maternal Dam
 RAVENSWELL LYDIA EX-92-3 YR-USA 19*
 SPRING FARM MISS LYNN ET VG-85-3 YR-CAN
 SPRING FARM MISS CONNIE VG- 88-3 YR-CAN 2*
 SPRING FARM MISS CITATION VG-87-4 YR-CAN 3*
 SPRING FARM MISS PATHFINDER EX-CAN 8*
 SPRING FARM FOND PATHFINDER VG-CAN 5*
 EVEERMOT PATHFINDER ORMSBY VG-CAN 3*
 EVEERMOT PABST ORMSBY VG-CAN 3*

BOVO BOMBA PB

HOITAM29990039165 B&W *A 1A2*CVF*RDF*BYF*B
 CAN-GEBV Apr* 23 97%Rel GLPI 2977/94%
 KG M-72/19% F-4/13% %F 0.07 PRO\$
 MR 100 P 34/47% %P 0.29 847
 CAN-GEBV Apr* 23 95%Rel CONF 13/99%
 MS 12 F&L 3 DS 5 RP 12
 Progeny Data: 328 Daus: 84.00% GP+
 16EX 94VG 168GP 46G 4F
 332 DAUS ME AVG: 12401 482 3.9 412 3.3
 AVG BCA: M234 F 247 P 249

VAL-BISSON DOORMAN PB
 HOCANM107281711 B&W *POF*A 2A2*CDF*CVF*RDF
 EX-90-5 YR-CAN ST* 16
 CAN-GEBV Apr* 23 99%Rel GLPI 2756/99%
 KG M-473 F 14 %F 0.28 P 15 %P 0.26
 CAN-GEBV Apr* 23 99%Rel CONF 8

SUPER BOMBA PB
 HOITAF29990034079 B&W ET B: 19 Feb 2012
 VG-85-ITA
 01-10 305 10300 343 3.3 344 3.3
 1 LACT: 16282 562 3.5 572 3.5 KG



Ravenwell Lydia
EX-92 19*
 Star brood cow!
 4th Dam

LONELYMAPLE GOLDWYN LUCY PB

HOCANF11475960 B&W ET B: 04 Nov 2012
 VG-85-5 YR-CAN
 MS:83 (FA: 4 RAH: 4 RAW:7) F&L: 87 DS: 87 RP: 86
 CAN-EBV Apr* 23 62%Rel LPI 2303/51%
 KG M-1037/3% F-13/16% %F 0.25 PRO\$
 MR 99 P-18/8% %P 0.16 -516
 CAN-EBV Apr* 23 51%Rel CONF 0/26%
 MS 1 F&L 0 DS 1 RP - 3
 05-04 305 12162 462 3.8 402 3.3
 BCA 232 241 247
 06-04 305 12501 482 3.9 415 3.3
 309 12588 487 3.9 418 3.3
 BCA 235 247 252
 07-05 297 11394 470 4.1 375 3.3
 BCA 218 246 232
 7 LACT: 73250 3023 4.1 2462 3.4 KG
 Avg BCA: M216(9) F240(20) P229(20)

BRAEDALE GOLDWYN PB
 HOCANM10705608 B&W *A 1A2*CDC*CVF*BYF*BLF
 GP-84-8 YR-CAN GM*12 EXTRA* 05
 CAN-GEBV Apr* 23 99%Rel GLPI 2612/99%
 KG M-682 F 0 %F 0.24 P-10 %P 0.11
 CAN-GEBV Apr* 23 99%Rel CONF 4

COWTOWN DURHAM LUNA-ET PB
 HOUSAF63651110 B&W ET B: 20 Dec 2006
 VG-88-6 YR-CAN 3*(0/15)
 03-04 305 8249 250 3.0 252 3.1
 BCA 179 147 171
 06-05 305 9690 286 3.0 299 3.1
 BCA 189 152 186
 07-08 305 9411 334 3.5 306 3.3
 322 9663 344 3.6 315 3.3
 BCA 179 171 184
 4 LACT: 38254 1245 3.3 1206 3.2 KG
 Avg BCA: M178(10) F154(- 16) P176(9)

SHOREMAR JAMES PB
 HOCANM5902195 B&W *A 1A1*CVF*BLF
 GP-81-2 YR-CAN EXTRA* 98

BRAEDALE BALER TWINE PB
 HOCANF6860888 B&W *BLF ETM B: 08 Nov 1997
 VG-86-2 YR-CAN 34*(27/146)

REGANCREST ELTON DURHAM-ET PB
 HOUSAM2250783 B&W *CVC*RDF*BLF ET
 EX-90-7 YR-USA GM

IDEE INTEGRITY LUXURY PB
 HOCANF8531247 B&W ET B: 13 Dec 2001
 EX-90-6 YR-USA 2*(0/10)
 06-01 305 12401 476 3.8 376 3.0
 3 LACT: 37789 1462 3.9 1219 3.2 KG
 Progeny Data: 1EX 2VG 0GP 0G 0F
 4 DAUS ME AVG: 11062 426 3.8 347 3.1
 AVG BCA: M209 F 218 P 210

ALLEGRO ADAGIO LABELL

HOCANF13929778 B&W B: 07 May 2021
 *POR
 GP-83-2 YR-CAN
 MS:85 (FA: 7 RAH: 8 RAW:7) F&L: 79 DS: 84 RP: 83
 CAN-GPA Apr* 23 84%Rel GPA LPI 3160/81%
 KG M 702/71% F 32/67% %F 0.03 PRO\$
 MR 100 P 39/86% %P 0.13 1539
 CAN-GPA Apr* 23 81%Rel CONF 7/88%
 MS 8 F&L 2 DS 2 RP 3

Consigned By:
 GREENOUGH FAMILY FARMS LTD
 Tel: 902-757-3442 Fax: 902-757-3442

SPRING 2-YR-OLD - POLLED
FRESH MAY 26, 2023

4th- 7th Maternal Dam
 ALLEGRO FEDERAL UNDENIABELL VG88-4 YR-CAN
 ALLEGRO BOLIVIA ADMIRABELL VG- 85-3 YR-CAN
 ALLEGRO DUNDEE ANNABELL EX915E-CAN 3*
 TRIPLEDEE FANCY ANNABELL VG-88-6 YR-CAN 3*

STANTONS ADAGIO-P-ET PB

HO840 M3129016082 B&W *POC*A 1A2*CVF*BYF*BL
 VG-87-4 YR-CAN
 F&L: 85 DS: 88 RP: 87
 CAN-GEBV Apr* 23 99%Rel GLPI 3237/98%
 KG M 1184/75% F 48/56% %F 0.02 PRO\$
 MR 103 P 47/67% %P 0.06 2017
 CAN-GEBV Apr* 23 99%Rel CONF 6/88%
 MS 5 F&L 4 DS 0 RP 8
 Progeny Data: 3386 Daus: 74.00% GP+
 23EX 432VG 2083GP 828G 20F
 3063 DAUS ME AVG: 12643 503 4.0 409 3.2
 AVG BCA: M239 F 258 P 247

VIEW-HOME POWERBALL-P-ET PB
 HO840 M3011789392 B&W *POC*A2A2*CDF*CVF*RD
 CAN-GEBV Apr* 23 99%Rel GLPI 2857/97%
 KG M 1294 F 31 %F-0.15 P 72 %P 0.22
 CAN-GEBV Apr* 23 97%Rel CONF - 2

STANTONS MCCUTCHEN 1174 AGREE PB
 HOCANF1696367 B&W ET B: 13 Feb 2013
 VG-88-4 YR-CAN 15*(4/71)
 02-00 305 11791 527 4.5 383 3.3
 365 13854 626 4.5 459 3.3
 BCA 301 363 309
 2 LACT: 42530 1950 4.6 1468 3.5 KG

DA-SO-BURN MOM EARNHARDT P PB
 HOUSAM68972328 B&W *POR*A 1A2*CVF*RDF*BYF*
 VG-86-2 YR-USA

PINE-TREE 2149ROBST 4846-ET PB
 HOUSAF69804610 B&W B: 16 Mar 2011
 VG-87-7 YR-USA DOM 3*(0/17)

DE-SU BKM MCCUTCHEN 1174-ET PB
 HOUSAM69990138 B&W *POF*A 1A2*CDF*CVF*RDF*
 EX-93-4 YR-USA ST* 15

STANTONS OBSERVER EXTREME PB
 HOCANF11230598 B&W ET B: 17 Jan 2011
 VG-85-2 YR-CAN 11*(0/55)

ALLEGRO ABBOTT DESIRABELL PB

HOCANF12930811 B&W B: 16 Mar 2018
 VG-87-4 YR-CAN
 MS:88 (FA: 7 RAH: 7 RAW:6) F&L: 85 DS: 87 RP: 90
 CAN-EBV Apr* 23 61%Rel LPI 2933/49%
 KG M-704/8% F 44/79% %F 0.61 PRO\$
 MR 101 P 3/32% %P 0.22 903
 CAN-EBV Apr* 23 46%Rel CONF 7/88%
 MS 5 F&L 1 DS 7 RP 7
 03-01 304 10625 517 4.9 377 3.6
 BCA 240 315 265
 04-02 305 12762 603 4.7 433 3.4
 365 14585 721 4.9 515 3.5
 BCA 263 339 283
 3 LACT: 33929 1637 4.8 1217 3.6 KG
 Avg BCA: M234(0) F297(34) P258(14)

WILLSBRO ABBOTT PB
 HOGBRF68380500583 B&W *A 2A2*CDC*CVF*BYF*
 CAN-GEBV Apr* 23 99%Rel GLPI 3162/97%
 KG M 85 F 60 %F 0.48 P 32 %P 0.23
 CAN-GEBV Apr* 23 98%Rel CONF 6

ALLEGRO BREWMASTER EXPECTABELL PB
 HOCANF12425981 B&W B: 17 Jun 2016
 VG-87-4 YR-CAN
 02-08 283 8987 375 4.2 280 3.1
 BCA 209 236 206
 03-07 305 8686 369 4.3 297 3.4
 BCA 180 208 195
 04-08 173 7615 315 4.1 229 3.0
 3 LACT: 26181 1107 4.2 841 3.2 KG
 Avg BCA: M195(- 24) F222(- 18) P201(- 22)
 3RD Summer Calf ATLANTIC CHAMP. 2016

STE ODILE SATISFACTION PB
 HOCANM107684748 B&W *A2A2*CVF*BYF*BLF ET
WILLSBRO MOGUL AMBER ET PB
 HOGBRF12416103 B&W ET B:21 Nov 2012

MAPEL WOOD BREWMASTER PB
 HOCANM1161715 B&W *POF*A 2A2*CDF*CVF*RDF*
 EX-95-4 YR-CAN EXTRA* 15

ALLEGRO REGINALD SAVEDBYDABELL PB
 HOCANF12010707 B&W B: 08 Aug 2014
 EX-90-3 E-CAN
 02-08 305 10323 369 3.6 342 3.3
 365 11726 429 3.7 393 3.4
 BCA 245 237 255
 5 LACT: 53943 2093 3.9 1798 3.3 KG
 Avg BCA: M210(- 16) F215(- 30) P219(- 13)

East Coast Style Sale



Rotaly Windbrook Hilda EX-93 4E 2*

All-Canadian & Tout-Québec 2013
H.M. Junior Champion *Royal* 2013
1st Jr. 2-Yr-Old Québec Spring Show 2014
2nd Dam



ROTALY CHIEF HALO

HOCANF120300947 B&W B: 10 Jun 2021
VG-85-2 YR-CAN
MS:86 (FA: 8 RAH: 9 RAW:7) F&L: 86 DS: 79 RP: 88
CAN-PA Apr* 23 40%Rel PA LPI 2961/37%
KG M 1018/68% F 18/24% %F 0.17 PRO\$
MR 101 P 17/55% %P 0.08 1127
CAN-PA Apr* 23 37%Rel CONF 8/92%
MS 6 F&L 5 DS 5 RP 8

Consigned By:
EAST RIVER FARMS
Tel: 902-393-1294

SUMMER 2-YR-OLD | FRESH JUNE 16, 2023
MILK TEST: 35 KG 4.2%F 3.0%P SCC 51

4th-13th Maternal Dam
HILDEN MARKER MANDY VG-87-6 YR-CAN
HILDEN RUDOLPH LEA VG-88-6 YR-CAN 4*
WAUREGAN BLACKSTAR MARY VG-85-2 YR-CAN 10*
BOVAS MELWOOD MARY-ET VG-87-3 YR-USA
FAY-ARK BOVA MARILYN EX-91-3E-USA
SPECTACULAR MURIEL-ET VG-89-3YR-USA
FAY-ARK VALIANT MARSHA-ET EX-93-2E-USA
CLIFF-CREST ROUND-OAK MARGE EX-92-2E-USA
CLIFF-CREST ADMIRAL MARSHA EX-91-2E-USA
DAVIDSON PABST ORMSBY MAT EX-91-3E-USA

STANTONS CHIEF-ET PB

HO 840 M3129015989 B&W *A 2A2*CDF*CVF*BYF*BL
CAN-GEBV Apr* 23 99%Rel GLPI 3072/98%
KG M 1018/68% F 18/24% %F 0.17 PRO\$
MR 105 P 33/46% %P 0.01 1471
CAN-GEBV Apr* 23 99%Rel CONF 10/97%
MS 9 F&L 4 DS 5 RP 9
Progeny Data: 3491 Daus: 90.00% GP+
150 EX 1269 VG 1738 GP 328 G 6F
3291 DAUS ME AVG: 13173 514 3.9 426 3.2
AVG BCA: M249 F 263 P 258

STANTONS HIGH OCTANE PB

HOCANM11696704 B&W *A 1A2*CVF*BYF*BLF*DPF*
EX-93-3 YR-CAN ST* 17
CAN-GEBV Apr* 23 99%Rel GLPI 2718/99%
KG M 1320 F 13 %F 0.31 P 22 %P 0.17
CAN-GEBV Apr* 23 99%Rel CONF 6

ROCKYMOUNTAIN UNO CHEYANNE PB

HOCANF11445880 B&W ET B: 13 Sep 2012
VG-85-2 YR-CAN 14*(0/70)
02-02 305 12497 563 4.5 424 3.4
365 14690 663 4.5 504 3.4
BCA 299 363 319
2 LACT: 35603 1536 4.3 1241 3.5 KG

DE-SU BKM MCCUTCHEN 1174-ET PB

HOUSAM69990138 B&W *POF*A 1A2*CDF*CVF*RDF*
EX-93-4 YR-USA ST* 15
MS CHASSITY OBS CLAIRE-ET PB
HOUSAF141008075 B&W ET B: 18 Dec 2010
VG-87-2 YR-CAN 24*(0/121)

AMIGHETTI NUMERO UNO ET PB

HOITAM17990915143 B&W *POF*A 1A2*CVF*RDF*B
EX-90-3 YR-HUN ST* 15

LARCREST CHEVELLE-ET PB

HOUSAF57187004 B&W *A 2A2 ET B: 24 Dec 2010
VG-87-2 YR-CAN 26*(0/130)

ROTALY UNIX HEIDI PB

HOCANF111650827 B&W B: 10 Jun 2019
VG-87-3 YR-CAN
MS:88 (FA: 8 RAH: 7 RAW:7) F&L: 86 DS: 88 RP: 89
CAN-EBV Apr* 23 59%Rel LPI 2810/49%
KG M-602/10% F 41/77% %F 0.54 PRO\$
MR 97 P 2/30% %P 0.17 743
CAN-EBV Apr* 23 47%Rel CONF 5/74%
MS 2 F&L 5 DS 5 RP 7
02-00 305 8939 406 4.5 325 3.6
BCA 236 288 269
03-00 305 10170 510 5.0 371 3.7
344 10898 550 5.1 405 3.7
BCA 236 317 265
2 LACT: 20562 997 4.8 761 3.7 KG
Avg BCA: M236(- 27) F303(12) P267(- 8)
Progeny Data: 0EX 1VG 0GP 0G 0F

CROTEAU LESPERRON UNIX PB

HOCANM107567492 B&W *POF*A 1A1*CDF*CVF*RDF*
EX-96-7 YR-CAN ST* 17
CAN-GEBV Apr* 23 99%Rel GLPI 2828/99%
KG M 457 F 9 %F 0.08 P 9 %P 0.06
CAN-GEBV Apr* 23 99%Rel CONF 9

ROTALY WINDBROOK HILDA PB

HOCANF107627750 B&W B: 03 Mar 2012
EX-93-4 E-CAN 2*(4/6)
03-01 305 12774 550 4.3 376 2.9
365 15012 664 4.4 453 3.0
BCA 284 333 263
05-01 305 12527 573 4.6 392 3.1
BCA 245 305 245
6 LACT: 79478 3490 4.4 2521 3.2 KG
Avg BCA: M233(- 39) F274(- 29) P226(- 53)
ALL-CANADIAN JR. 1-YR et 4-H 2013
HM. JR. CHAMP ROYAL & 1ST JR. 1-YR ROYAL 2013
1ST JR. 2-YR QUEBEC SPRING 2014 & 3RD JR. 1-YR 2013

AMIGHETTI NUMERO UNO ET PB

HOITAM17990915143 B&W *POF*A 1A2*CVF*RDF*B
EX-97-6 YR-CAN EXTRA 10

REGAN-ALH DOMAIN DAYA-ET PB

HOUSAF66625459 B&W ET B: 01 Sep 2010
EX-93-3 E-CAN 17*(0/85)

GILLETTE WINDBROOK PB

HOCANM7816429 B&W *A 2A2*CDC*CVF*BYF*BLF*
EX-97-6 YR-CAN EXTRA 10
HILDEN GOLDWYN MANDY PB
HOCANF9784640 B&W ET B: 29 Dec 2008
EX-92-5 E-CAN 7*(16/19)
09-05 305 13449 504 3.8 389 2.9
365 15540 593 3.8 456 2.9
BCA 273 282 251
7 LACT: 104309 3988 3.8 3269 3.1 KG
Avg BCA: M253(- 2) F259(- 26) P248(- 12)

East Coast Style Sale



KHW Regiment Apple-Red EX-96 4E 41*

All-American Jr. 2-Yr-Old 2006
Grand Champion R&W WDE Madison 2011
3rd Dam

100

DESJONCS UNSTOPPABLE AMY

HOCANF120250731 R&W ET B: 09 Mar 2020
GP-83-2 YR-CAN
MS:84 (FA: 6 RAH: 8 RAW:7) F&L: 85 DS: 80 RP: 88
CAN-EBV Apr* 23 58%Rel LPI 2368/52%
KG M 27/35% F- 51/1% %F-0.45 PRO\$
MR 99 P- 29/3% %P-0.23 - 131
CAN-EBV Apr* 23 53%Rel CONF 7/88%
MS 7 F&L 6 DS - 3 RP 5

02-02	305	8389	274	3.3	236	2.8
	358	9578	315	3.3	274	2.9
	BCA	215	189		189	
1	LACT:	9578	315	3.3	274	2.9
	Avg BCA:	M215(10)	F189(-31)		P189(-18)	

Consigned By:
PIERRE BOULET
Tel: 418-234-4224 Fax: 418-241-5859

4th- 9th Maternal Dam
KAMPS-HOLLOW ALTITUDE-ET EX-95-2 E-USA 2*
CLOVER-MIST ALISHA-ET EX- 93-3 E-USA
CLOVER-MIST AUGY STAR-ET EX- 94-4 E-USA
D-R-A AUGUST EX- 96-4 E-USA
D-R-A IDEAL PRECIOUS LEADER EX-90-2E-USA
D-R-A PRINCESS LAD LEADER EX-90-3E-USA

R&W JR. 3-YR-OLD | SELLS FRESH

RIVERDOWN UNSTOPBULL PB

HOCANM11801450 R&W *A 1A1*CDF*CVF*BYF*BLF*
CAN-EBV Apr* 23 99%Rel GLPI 2565/95%
KG M-372/12% F- 33/1% %F-0.16 PRO\$
MR 100 P- 24/1% %P-0.09 533
CAN-EBV Apr* 23 97%Rel CONF 7/91%
MS 10 F&L 6 DS - 4 RP 1
Progeny Data: 1167 Daus: 90.00% GP+
13EX 441VG 604GP 107G 2F
1171 DAUS ME AVG: 11981 470 3.9 383 3.2
AVG BCA: M226 F 241 P 232

DYMENTHOLM MR APPLES AVALANCHE PB

HOCANM11957107 B&W *RDC*CVF*BYF*BLF*DPF MB
CAN-EBV Apr* 23 99%Rel GLPI 2531/97%
KG M-398 F-22 %F-0.06 P-13 %P 0.00
CAN-EBV Apr* 23 98%Rel CONF 13

CHERRY CREST THATS NEAT PB

HOCANF11432171 B&W *RDC B: 03 Dec 2012
EX-91-3 E-CAN 7*(5/32)
02-02 305 11112 503 4.5 375 3.4
365 12767 589 4.6 444 3.5
BCA 279 342 298
5 LACT: 76814 3271 4.3 2661 3.5 KG

MORNINGVIEW MCC KINGBOY-ET PB

HOUSAM72044077 B&W *POF*A 2A2*CDF*CVF*RDF*
EX-92-4 YR-USA ST* 17
CAN-EBV Apr* 23 99%Rel GLPI 2924/99%
KG M 1096 F 17 %F-0.21 P 30 %P-0.05
CAN-EBV Apr* 23 99%Rel CONF 5

MS APPLES UNO APRIL-ET PB

HOUSAF72227612 B&W *RDC*CVF*BLF*DPF ET
VG-88-4 YR-CAN 4*(0/20)
02-05 305 8604 365 4.2 308 3.6
BCA 209 240 237
04-00 305 11609 520 4.5 411 3.5
365 13059 590 4.5 471 3.6
BCA 227 277 254
05-09 305 11864 517 4.4 441 3.7
BCA 227 264 266
3 LACT: 40478 1826 4.5 1518 3.8 KG
Avg BCA: M221(19) F260(41) P252(39)

DE-SU BKM MCCUTCHEN 1174-ET PB

HOUSAM69990138 B&W *POF*A 1A2*CDF*CVF*RDF*
EX-93-4 YR-USA ST* 15

KHW REGIMENT APPLE C-RED-ETN PB

HOUSAF 70244494 R&W *CVC ETA B: 27 Sep 2010
VG-89-3 YR-CAN 2*(5/5)

MARBRI APPLEJACK RED PB

HOCANM11089783 R&W *CDF*CVF
SERENITYHILL NIAGRA ROZ PB
HOCANF9544358 B&W ET B: 06 Dec 2010
EX-90-2 E-CAN 15*(19/56)

DE-SU BKM MCCUTCHEN 1174-ET PB

HOUSAM69990138 B&W *POF*A 1A2*CDF*CVF*RDF*
EX-93-4 YR-USA ST* 15

MORNINGVIEW SUPER MEGAN-ET PB

HOUSAF68654508 B&W *BYF ET B: 03 Sep 2010
EX-91-4 YR-USA

AMIGHETTI NUMERO UNO ET PB

HOITAM17990915143 B&W *POF*A 1A2*CVF*RDF*B
EX-90-3 YR-HUN ST* 15

KHW REGIMENT APPLE-RED-ET PB

HOUSAF135511521 R&W *CVC*BLF*DPF ET
EX-96-4 E-USA DOM 41*(0/205)
04-01 305 13699 654 4.8 504 3.7
365 16216 763 4.7 596 3.7
6 LACT: 109153 5169 4.7 4060 3.7 KG
RES. ALL-CANADIAN R&W Mature Cow 2009
NOM. ALL-AMERICAN 5 Year old 2009
GRAND WORLD DAIRY EXPO R&W 2011
RES. GRAND ROYAL R&W 2009
1ST Mature Cow WORLD DAIRY EXPO R&W 2011
1ST 5 Year old ROYAL R&W 2009

INTENSE KINGBOY AMAZING PB

HOCANF108899442 B&W *RDC ET B: 02 Jan 2015
EX-90-2 E-CAN 1*(2/3)
MS:93 (FA: 7 RAH: 9 RAW:8) F&L: 87 DS: 91 RP: 90
CAN-EBV Apr* 23 85%Rel GLPI 2508/82%
KG M 275/49% F- 22/10% %F-0.27 PRO\$
MR 97 P- 2/24% %P-0.09 73
CAN-EBV Apr* 23 83%Rel CONF 7/88%
MS 5 F&L 5 DS 1 RP 6
02-02 305 13848 485 3.5 448 3.2
365 15656 556 3.6 512 3.3
BCA 346 328 353
03-09 305 14972 549 3.7 455 3.0
BCA 304 297 288
05-03 305 14585 548 3.8 452 3.1
BCA 284 290 283
06-08 305 15871 676 4.3 500 3.2
BCA 302 343 299
5 LACT: 89116 3401 3.8 2870 3.2 KG
Avg BCA: M800(51) F306(30) P299(39)
1 Superior Lactations

East Coast Style Sale



Glennholme Master Milly

Junior Champion New-England Summer Holstein Show 2023

Mat. sister

Glennholme Mario Merciless

VG-86 2Yr 1*

All-Canadian 2018

1st Jr. Yearling & H.M. Junior Champion *Regal* 2018

Dam



GLENNHOLME SIDEKICK MUCHACHA

HOCANF14158690 B&W ET B: 03 Jun 2022
 VG-85-2 YR-CAN
 CAN-PA Apr* 23 46%Rel PA LPI 2792/45%
 KG M-1554/0% F 13/44% %F 0.66 PRO\$
 MR 104 P- 19/7% %P 0.29 344
 CAN-PA Apr* 23 45%Rel CONF 11/98%
 MS 9 F&L 6 DS 7 RP 9

Consigned By:
 GLENNHOLME HOLSTEINS
 Tel: 613-839-5254 Fax: 613-839-0080
 KINGSWAY FARMS INC
 Tel: 705-778-3389
 MILLEN FARMS
 Tel: 705-292-5144

4th- 7th Maternal Dam
 VALLEYVILLE DOLMAN MISSY VG- 89-4 YR-CAN 7*
 EASTSIDE LEWISDALE GOLD MISSY EX-952E-CAN 34*
 STADACONA OUTSIDE ABEL VG-88-4 YR-CAN 38*
 STADACONA PROGRESS ANIBEL VG- 85-3 YR-CAN 2*

SUMMER YEARLING FROM MISSY FAMILY

WALNUTLAWN SIDEKICK PB

HOCANM12508113 B&W *A 2A2*CDF*CVF*RDF*BYF*
 VG-85-2 YR-CAN
 F&L: 81 DS: 89 RP: 87
 CAN-GEV Apr* 23 99%Rel GLPI 3042/98%
 KG M-1562/0% F 9/17% %F 0.63 PRO\$
 MR 104 P- 16/3% %P 0.32 779
 CAN-GEV Apr* 23 99%Rel CONF 15/99%
 MS 12 F&L 6 DS 11 RP 10
 Progeny Data: 4418 Daus: 90.00% GP+
 91 EX 1705 VG 2198 GP 418 G 6F
 4342 DAUS ME AVG: 11936 508 4.3 402 3.4
 AVG BCA: M226 F 260 P 243

WILLSBRO ABBOTT PB

HOGBRM388380500583 B&W *A 2A2*CDC*CVF*BYF*
 CAN-GEV Apr* 23 99%Rel GLPI 3162/97%
 KG M 85 F 60 %F 0.48 P 32 %P 0.23
 CAN-GEV Apr* 23 98%Rel CONF 6
WALNUTLAWN MCCUTCHEN SUMMER PB
 HOCANF11120480 B&W ET B: 11 Feb 2013
 EX-94-2 E-CAN EX- 95-8 YR-USA 11*(7/48)
 01-10 305 10438 476 4.6 336 3.2
 365 12248 561 4.6 403 3.3
 BCA 267 331 269
 3 LACT: 27218 1225 4.5 854 3.1 KG

STE ODILE SATISFACTION PB

HOCANM107684748 B&W *A2A2*CVF*BYF*BLF ET
WILLSBRO MOGUL AMBER ET PB
 HOGBRF12416103 B&W ET B:21 Nov 2012

DE-SU BKM MCCUTCHEN 1174-ET PB

HOUSAM69990138 B&W *POF*A 1A2*CDF*CVF*RDF*
 EX-93-4 YR-USA ST* 15
MISTY SPRINGS LAVANGUARD SUE PB
 HOCANF9979603 B&W *BYF ET B: 16 Aug 2009
 VG-89-4 YR-CAN 13*(0/65)

GLENNHOLME MARIO MERCELESS PB

HOCANF12532346 B&W B: 01 Mar 2017
 VG-86-2 YR-CAN 1*(4/3)
 MS:85 (FA: 7 RAH: 8 RAW:8) F&L: 87 DS: 87 RP: 86
 CAN-GEV Apr* 23 84%Rel GLPI 2602/81%
 KG M-1545/0% F 18/51% %F 0.69 PRO\$
 MR 104 P- 22/5% %P 0.25 111
 CAN-GEV Apr* 23 81%Rel CONF 8/92%
 MS 6 F&L 6 DS 3 RP 7
 01-09 305 7270 418 5.8 272 3.7
 BCA 190 296 221
 03-01 305 10054 520 5.2 362 3.6
 365 11353 597 5.3 415 3.7
 BCA 224 315 253
 3 LACT: 23589 1277 5.4 868 3.7KG
 Avg BCA: M207(- 26) F306(31) P237(- 9)
 ALL-CANADIAN JR. 1-YR 2018
 RES. ALL-CANADIAN JR.CALF 2017
 HM. JR.CHAMP ROYAL & 1ST JR. 1-YR 2018
 2ND JR.CALF ROYAL 2017
 JR.CHAMP LINDSAY EX. 2018

QUALITY DOORMAN MARIO PB

HOCANM11842661 B&W *A 1A2*CVF*BYF*BLF ET
 VG-85-2 YR-CAN
 CAN-GEV Apr* 23 97%Rel GLPI 2346/93%
 KG M-1221 F-36 %F 0.10 P-23 %P 0.15
 CAN-GEV Apr* 23 94%Rel CONF 7
BUTZ-HILL MISSY GC MARCY-ET PB
 HOUSAF71290812 B&W ET B: 27 Mar 2012
 VG-88-7 YR-CAN 3*(0/15)
 02-02 305 9635 480 5.0 357 3.7
 BCA 247 331 286
 03-06 305 12630 476 3.8 460 3.6
 BCA 262 263 297
 04-11 243 9286 410 4.4 313 3.4
 BCA 179 216 193
 05-11 262 12542 731 5.8 442 3.5
 BCA 237 377 269
 5 LACT: 54419 2532 4.7 1942 3.6 KG
 Avg BCA: M231(5) F297(47) P261(30)
 2 Superior Lactations

VAL-BISSON DOORMAN PB

HOCANM107281711 B&W *POF*A 2A2*CDF*CVF*RDF
 EX-90-5 YR-CAN ST* 16
QUALITY GOLDWYN FLANSCO PB
 HOCANF7917773 B&W B: 01 Oct 2006
 EX-95-2 E-CAN 9*(15/30)

MR CHASSITY GOLD CHIP-ET PB

HOUSAM140145553 B&W *POF*A 1A2*CVF*RDF*BYF
 EX-94-6 YR-USA ST* 14
MORSAN MAN D MISSY PB
 HOCANF11099278 B&W ET B: 01 Jun 2010
 VG-85-2 YR-USA 2*(0/10)
 02-04 305 9276 510 5.5 345 3.7
 305 9276 510 5.5 345 3.7
 1 LACT: 9276 510 5.5 345 3.7KG
 Progeny Data: 0EX 3VG 4GP 1G 0F
 8 DAUS ME AVG: 12597 508 4.0 427 3.4
 AVG BCA: M238 F 260 P 258



East Coast Style Sale

LONELYMAPLE MIRAND RIA

HOCANF13975198 B&W B: 30 Jan 2021
 *POC
 CAN-PA Apr* 23 41%Rel PA LPI 2310/36%
 KG M-337/19% F- 12/17% %F 0.00 PRO\$
 MR 95 P- 23/5% %P-0.09 - 457
 CAN-PA Apr* 23 36%Rel CONF 3/55%
 MS 2 F&L 0 DS 1 RP 7

Consigned By:
 LONELYMAPLE HOLSTEINS
 Tel: 902-671-2634 Fax: 902-671-2009

***POC WINTER 2-YR-OLD
 SELLS FRESH**

COOMBOONA ZIPIT MIRAND-PP PB

HOAUSM1993596 B&W *POS*A 2A2*RDC*CDF*CVF*B
 CAN-GEBV Apr* 23 99%Rel GLPI 2806/96%
 KG M 275/33% F 21/26% %F 0.10 PRO\$
 MR 94 P- 5/8% %P-0.10 903
 CAN-GEBV Apr* 23 99%Rel CONF 7/91%
 MS 7 F&L 6 DS - 4 RP 9
 Progeny Data: 2676 Daus: 84.00% GP+
 OEX 659 VG 1604 GP 409 G 4F
 2508 DAUS ME AVG: 12480 508 4.1 399 3.2
 AVG BCA: M236 F 260 P 241

LONELYMAPLE DEFIANT RAINE PB

HOCANF12974015 B&W B: 11 Dec 2017
 VG-87-4 YR-CAN
 MS:87 (FA: 5 RAH: 7 RAW:7) F&L: 88 DS: 86 RP: 90
 CAN-EBV Apr* 23 63%Rel LPI 1857/50%
 KG M-950/4% F- 46/2% %F-0.09 PRO\$
 MR 97 P- 41/0% %P-0.07 - 1708
 CAN-EBV Apr* 23 46%Rel CONF-2/13%
 MS - 3 F&L - 5 DS 4 RP 5
 02-02 292 7813 302 3.9 252 3.2
 BCA 193 203 197
 03-01 305 9424 359 3.8 296 3.1
 BCA 204 211 200
 04-04 303 11491 416 3.6 352 3.1
 BCA 231 229 226
 3 LACT: 29739 1126 3.8 938 3.2 KG
 Avg BCA: M209(3) F214(- 8) P208(- 2)

OCD ERASER ZIPIT-P-ET PB

HO 840 M3125170883 B&W *POC*A 2A2*CVF*RDF*BY
 CAN-GEBV Apr* 23 95%Rel GLPI 3140/92%
 KG M 1070 F 36 %F-0.04 P 36 %P 0.00
 CAN-GEBV Apr* 23 93%Rel CONF 7
CALBRETT KINGBOY MIRANDA P PB
 HOCANF11715031 B&W *POC*A 2A2*RDC ET
 EX-93-5 YR-CAN 7*(0/35)
 02-06 305 11750 448 3.8 392 3.3
 365 13616 528 3.9 460 3.4
 BCA 288 293 299
 3 LACT: 45986 1891 4.1 1488 3.2 KG

SCIENTIFIC B DEFIANT-ET PB

HOUSAM141123484 B&W *POF*A 1A2*RDC*CDF*CVF
 CAN-GEBV Apr* 23 98%Rel GLPI 2044/96%
 KG M-305 F- 67 %F-0.49 P- 30 %P-0.15
 CAN-GEBV Apr* 23 97%Rel CONF 7

LONELYMAPLE LAURIN RANDI PB

HOCANF9907760 B&W B: 14 Mar 2010
 VG-85-3 YR-CAN
 02-08 305 9236 353 3.8 283 3.1
 BCA 206 211 198
 05-08 305 11100 418 3.8 340 3.1
 BCA 203 206 199
 07-08 298 11424 416 3.6 340 3.0
 BCA 206 205 198
 08-08 305 11316 430 3.8 345 3.1
 310 11433 436 3.8 349 3.1
 BCA 206 215 204
 7 LACT: 72438 2754 3.8 2215 3.1 KG
 Avg BCA: M194(0) F200(- 1) P189(- 6)

KERNDTWAY ERASER P-ET PB

HOUSAM69502427 B&W *POC*A 1A2*CVF*RDF*BYF*
 EX-90-4 YR-USA
LANDIS MRK MOGUL ZANETA-ET PB
 HOUSAF142155976 B&W *BLF*DPF ET
MORNINGVIEW MCC KINGBOY-ET PB
 HOUSAM72044077 B&W *POF*A 2A2*CDF*CVF*RDF*
 EX-92-4 YR-USA ST 17
SNOWBIZ LADD P MARSHMELLOW PB
 HOCANF108250983 R&W *POS*A 1A2 ET
 VG-87-4 YR-CAN 10*(0/50)

REGANCREST S BRAXTON-ET PB

HOUSAM61898423 B&W *A 1A1*CVF*RDF*BYF*BLF*
 EX-95-5 YR-USA ST 13
SCIENTIFIC GOLD DIOR RAE-ET PB
 HOUSAF138328405 B&W *RDC*CVC ET
 EX-92-4 YR-USA DOM

DEN-K MARSHALL LL LAURIN PB

HOUSAM132480026 B&W *A 2A2*CVF*RDF*BLF*DPF
 EX-94-5 YR-USA
LONELYMAPLE GENESYS ROBIN PB
 HOCANF458581 B&W B: 18 Jun 2003
 VG-85-4 YR-CAN 1*(6/0)
 03-08 305 8999 288 3.2 251 2.8
 313 9172 294 3.2 256 2.8
 BCA 186 162 165
 6 LACT: 44944 1433 3.2 1299 2.9 KG
 Avg BCA: M165(- 11) F142(- 23) P153(- 19)



East Coast Style Sale

PAYNESIDE GABBIN WITH GAMMON JECANF 14162277 - PUREBRED

PA:(04/23) +406M, -5F,-0.33% +4P,-0.16% RPT.39%
CAN-ETA:(04/23) +2(PA) FC,35% RPT,47 RK, +1397(PA)
LPI, +219 PRO\$

SIRE RIVER VALLEY CECE CHROME ET

JE840M3012423929
CAN-GEV:(04/23) +1377M, +47F,-0.28% +40P,-0.16% RPT.98%

CAN-ETA:(04/23) +5 FC,97% RPT,81 RK, +1966 GLPI, +2150 PRO\$
MR :106, Inbr.Coeff. +8.28%, R-Value: +18%
683 prog class 27 EX, 217 VG, 349 GP, 85 G, 5 F, GP+87%

DAM PAYNESIDE O M GEE - EX 90 (5-1)

JECANF 12128434 Rump: 90, MS: 92, F&L: 84, DS: 94
2 2 305 5405 259 4.79 212 3.92(200 179 206)

1 LACT: 7495M, 362F,4.83% 301P,4.02%
AVG. BCA:200M, 179F, 206P
CAN-EBV:(04/23) -565M, -58F,-0.39% -33P,-0.16% RPT. 58%
CAN-ETA:(04/23) +0 FC,42% RPT,27 RK, +826 LPI, -176 4 PRO\$
MR :98, Inbr.Coeff. +6.36%, R-Value: +11%
4TH SENIOR CALF, EASTERN ONTARIO-WESTERN QUEBEC
CHAMPIONSHIP SHOW 2017
15TH SENIOR CALF, ROYAL AGRICULTURAL WINTER FAIR 2017
1st Senior Yearling, Eastern Ont/Western Quebec Show 2018

3RD DAM 11072303 PAYNESIDE II BACK TO GOLD (BBS 23X) VG 85 (4-4)
4TH DAM 7578973 PAYNESIDE ERD KETCHUP (BBS 22S) GP 82 (2-2)
5TH DAM 8347032 PAYNESIDE KK GOLD (BBS 9M) GP 82 (2-1)
6TH DAM 10208943 LLOLYN CHARLIES GOLD -ET (BBS 4K3K) GP 83 (2-7)
7TH DAM 579736 LLOLYN FRED'S GOLD 31B (PHK 31B) EX (4-7)
8TH DAM 551263 LLOLYN TOPAZ GOLD 31X (PHK 31X) EX (4-5)
9TH DAM 508738 LLOLYN SURVILLE GOLD 18P EX (5-4)
10TH DAM 494240 LLOLYN B J V GOLD 1M GP 80 (2-3)
11TH DAM 445067 LLOLYN LOO'S GOLD 16C VG 86 (3-8)

BORN: June 23, 2021
BREEDER: Payneside Farms Inc, Finch, ON
OWNER: VC-Langelands and Harvest Jerseys, Utopia, ON

7th Summer Yearling, Ontario Spring Discovery Show 2022

SUMMER 2-YR-OLD | SELLS FRESH

SCHULTZ LEGAL CRITIC-P

JEUSAM 117217618
GMACE:(04/23) +612M, +21F,-0.15% +24P,+0.01% RPT.96%
CAN-ETA:(04/23) +0(MACE) FC,89% RPT,43 RK, +1479(MACE)
GLPI, +1122 PRO\$
MR :105(MACE), Inbr.Coeff. +4.26%, R-Value: +16%

LYON CELEBRITY CECE-ET - VG 88 (2-8)

JEUSAF 117046049
1 LACT: 8395M, 393F,4.68% 288P,3.43%
1 prog class 1 GP, GP+100%

GRIFFENS GOVERNOR-ET

JEUSAM 115087248
CAN-GEV:(04/23) -134M, +0F,+0.09% -12P,-0.09% RPT.98%
CAN-ETA:(04/23) +4 FC,95% RPT,75 RK, +1171 GLPI, -395
PRO\$
MR :96, Inbr.Coeff. +2.22%, R-Value: +12%

PAYNESIDE FIRE GOLDWYN - VG 85 (3-3)

JECANF 11409735
3 10 305 5784 250 4.32 210 3.63(190 149 183)
3 LACT: 18480M, 765F,4.14% 679P,3.67%
AVG. BCA:250M, 189F, 244P +34M -2F +24P
2 prog class 1 EX, 1 VG, GP+100%



SPARKS GENTRY DENVER JECANF 14207307 - PUREBRED

FALL HEIFER

BORN: September 02, 2022
BREEDER: Sparks View Genetics, Harley, ON 519-774-1201 Braden cell
OWNER: Sparks View Genetics & Kaymanor Holsteins, Stratford, ON

PA:(04/23) -1112M, -63F,-0.07% -48P,-0.07% RPT.23%
CAN-ETA:(04/23) +8(PA) FC,18% RPT,93 RK, +974(PA)
LPI, -1567 PRO\$
MR :98(PA), Inbr.Coeff. +7.83%, R-Value: +10%

3rd Fall Heifer Ontario Summer Show 2023

SIRE RAPID BAY INDIANA GENTRY ET

JECANM 105762718
PA:(04/23) -887M, -48F,-0.03% -39P,-0.07% RPT.33%

CAN-ETA:(04/23) +5(PA) FC,30% RPT,81 RK, +1000(PA) LPI, -1445 PRO\$
MR :99(PA), Inbr.Coeff. +7.52%, R-Value: +8%
155 prog class 25 EX, 88 VG, 40 GP, 2 G, GP+99%

DAM GENESIS VELOCITY'S DARBY - EX 90 (4-4)

JECANF 13055407 Rump: 87, MS: 92, F&L: 89, DS: 90
3 0 305 5036 236 4.69 182 3.61(181 155 172)
4 3 286 5716 313 5.48 225 3.94(183 182 191)(Proj)
2 LACT: 11901M, 604F,5.08% 453P,3.81%
AVG. BCA:181M, 155F, 172P -5M -15F -18P
CAN-EBV:(04/23) -1338M, -77F,-0.11% -57P,-0.07% RPT.58%
CAN-ETA:(04/23) +10 FC,43% RPT,97 RK, +958 LPI, -1710 PRO\$
MR :98, Inbr.Coeff. +7.44%, R-Value: +12%

1 prog class 1 VG, GP+100%
8th Junior 2 Yr Old, Lindsay Jersey Fall Invitational Show 2020
9th Summer Yearling, Ontario Spring Discovery Show 2019

3RD DAM 11304407 GENESIS PTV DELFT EX 90 (5-3)
4TH DAM 9919080 GENESIS GLASGOW DELCY VG 87 (7-9)
5TH DAM 7616599 GENESIS CENTURION DONNA VG 85 (3-2)
6TH DAM (JEUSAM655767) SOONER CENTURION-ET
7TH DAM 598183 GENESIS GLEAMING DELCY ET (PVV 4E) VG 85 (4-1)
8TH DAM 500533 NORVAL ACRES KING'S DELCY 4N (YKO 4N) SUP-EX (10-1)
9TH DAM 486468 NORVAL ACRES EMPIRE'S DELL 32K EX 91 (4-1)
10TH DAM 475919 NORVAL ACRES BEACON ADELLE 23H EX 93 (3-8)
11TH DAM 445918 BRAMPTON SLEEPING BEACON SUP-EX 91 (10-0)
12TH DAM 445918 BRAMPTON SLEEPING BEACON SUP-EX 91 (10-0)
13TH DAM 314446 ROTHESAY ACME OF BIJOU SUP-EX (31-5)
14TH DAM 251389 BRAMPTON B P OF BIJOU EX 90 (3-5)

IMPRESSIVE INDIANA-ET

JEUSAM 112391117
PA:(04/23) -1073M, -83F,-0.39% -49P,-0.10% RPT.43%
CAN-ETA:(04/23) +2(PA) FC,39% RPT,61 RK, +708(PA) LPI, -2429 PRO\$
MR :97(PA), Inbr.Coeff. +3.42%, R-Value: +7%

VANDEBERG AMEDEO GORGEOUS - EX 97-3E (8-5) - 15*

JECANF 8252544
4 5 305 9435 551 5.84 380 4.03(288 306 306)
6 1 305 10409 577 5.54 427 4.10(315 322 342)PA
8 2 305 10557 632 5.99 404 3.83(323 363 326)
5 LACT: 55661M, 3223F,5.79% 2277P,4.09%
AVG. BCA:278M, 290F, 288P +62M +83F +66P
16 prog class 11 EX, 5 VG, GP+100%
GRAND CHAMPI ON, ROYAL WINTER FAI R 2009
SUPREME GRAND CHAMPI ON, ROYAL WINTER FAI R 2009
ALL CANADIAN MATURE COW 2009
Supreme Champion, Royal Winter Fair 2007
1ST MATURE COW, ROYAL WINTER FAIR 2009

ARETHUSA JADE VELOCITY-ET

JEUSAM 117243204
CAN-GEV:(04/23) -1419M, -64F,+0.14% -67P,-0.17% RPT.98%
CAN-ETA:(04/23) +10 FC,93% RPT,97 RK, +979 GLPI, -1489 PRO\$
MR :96, Inbr.Coeff. +7.07%, R-Value: +12%

GENESIS EXCITEMENT DARBY - EX 90 (3-11)

JECANF 11932894
1 10 305 4825 254 5.26 193 4.00(208 205 219)
2 11 305 6616 355 5.37 273 4.13(240 235 260)
3 LACT: 14574M, 762F,5.23% 592P,4.06%
AVG. BCA:224M, 220F, 240P +2M +21F +19P
2 prog class 2 EX, GP+100%

East Coast Style Sale



Maker Applejack Get Overt It EX-94 3E

H.M. ABA All-American 2020

1st 4-Yr-Old & Res. Grand Champion WI Championship Show 2020

Sister to the 2nd Dam

105

GALAXY JOEL GETCHA **JECANF 14047798 - PUREBRED**

PA:(04/23) -1065M, -23F,+0.46% -28P,+0.17% RPT.39%
CAN-ETA:(04/23) +13(PA) FC,34% RPT,99 RK, +1228(PA)
LPI, -711 PRO\$
MR :97(PA), Inbr.Coeff. +4.30%, R-Value: +14%

**FALL YEARLING IN MILK
DUE SEPT 9, 2023 TO VICTORIOUS**

BORN:
BREEDER:
OWNER:

November 05, 2021
Alex & Angela Dolson, Rockwood, ON
Alex & Angela Dolson, Rockwood, ON

SIRE

GUIMO JOEL ET - VG 85 (6-0)

JECANM 106797223
CAN-GEV:(04/23) -580M, -24F,+0.09% -12P,+0.14% RPT.99%

CAN-ETA:(04/23) +15 FC,98% RPT,99 RK, +1345 GLPI, -356 PRO\$
MR :96, Inbr.Coeff. +4.08%, R-Value: +17%
1580 prog class 201 EX, 653 VG, 596 GP, 127 G, 3 F, GP+92%

DAM

GALAXY TEQUILA GOTCHA - VG 87 (2-1)

JECANF 13651388 Rump: 89, MS: 85, F&L: 86, DS: 90
1 9 217 3213 203 6.32 129 4.01(128 153 136)

2 9 228 6282 434 6.91 253 4.03(219 278 232)(Proj)
2 LACT: 8569M, 564F,6.58% 339P,3.96%
AVG. BCA:128M, 153F, 136P -104M -84F -103P
CAN-EBV:(04/23) -1551M, -22F,+0.83% -45P,+0.20% RPT.55%
CAN-ETA:(04/23) +12 FC,38% RPT,99 RK, +1067 LPI, -1060 PRO\$
MR :97, Inbr.Coeff. +4.02%, R-Value: +10%

3RD DAM 11531156 ROCK ELLA VIVITAR GRETA EX 90 (7-3)
4TH DAM 10219537 ROCK ELLA REMAKE GRETCHEN -ET (MBO 4U) EX 91 (8-9)
5TH DAM 10211628 HURONIA SD GRETCHEN 34K (UZA 34K) EX 92 (4-11)
6TH DAM 10219537 ROCK ELLA REMAKE GRETCHEN -ET (MBO 4U) EX 91 (8-9)
7TH DAM 10219537 ROCK ELLA REMAKE GRETCHEN -ET (MBO 4U) EX 91 (8-9)
8TH DAM 574217 HURONIA IMPERIAL GRETA 14A (UZA 14A) VG 86 (5-0)
9TH DAM 547275 HURONIA JUSTIN GRETA 43W (UZA 43W) VG 85 (2-9)
10TH DAM 470695 DOYSVILLE MARKSMAN'S GRETA EX 93 (4-10)
11TH DAM 446209 DALEVILLA HORIZON CUPID VG 86 (6-9)

TOLLENAARS IMPULS LEGAL 233-ET

JEUSAM 61929249
CAN-GEV:(04/23) +675M, +11F,-0.30% +27P,+0.02% RPT.99%
CAN-ETA:(04/23) +3 FC,97% RPT,68 RK, +1571 GLPI, +1076 PRO\$
MR :102, Inbr.Coeff. +1.80%, R-Value: +16%

FERMAR PARAMOUNT JOY - EX 94-2E (7-3) - 14*

JECANF 104419880
2 0 305 7170 356 4.97 290 4.04(288 268 309)GA
3 1 305 9707 506 5.21 396 4.08(345 329 370)PA
4 LACT: 39668M, 2066F,5.21% 1580P,3.98%
AVG. BCA:305M, 287F, 318P +59M +62F +66P
15 prog class 7 EX, 7 VG, 1 GP, GP+100%
1ST LI FETI ME CHEESE PRODUCTI ON COW WORLD DAI RY EXPO 2014
2ND JUNIOR 2 YR OLD, EXPO QUEBEC 2009
1ST JUNIOR 2 YR OLD, BBQ BELLECHASSE 2009
RESERVE ALL QUEBEC JUNIOR 2 YR OLD 2009
GRAND CHAMPION - EXPO BBQ BELLECHASSE 2014
HON MENTION ALL CANADIAN MATURE COW 2014

TOWER VUE PRIME TEQUILA-ET

JEUSAM 114816452
CAN-GEV:(04/23) -1074M, -30F,+0.37% -33P,+0.12% RPT.99%
CAN-ETA:(04/23) +14 FC,98% RPT,99 RK, +1027 GLPI, -997 PRO\$
MR :93, Inbr.Coeff. +2.15%, R-Value: +9%

MAKER GAMEDAY GUTS N GLORY

JECANF 12024809
2 2 305 5465 336 6.15 221 4.04(206 237 219)
3 11 293 5795 354 6.11 226 3.90(176 198 182)
5 1 300 6123 0 0.00 0 0.00(173 0 0)
4 LACT: 24301M, 1113F,4.58% 724P,3.98%
AVG. BCA:185M, 218F, 201P -22M +17F -6P
2 prog class 1 VG, 1 GP, GP+100%
12TH INTERMEDIATE CALF, RAWF 2015

East Coast Style Sale



Therihof Dorie's Chocolatier VG-88

1st Jr. 2-Yr-Old & Res. Intermediate Champion ON Summer Show 2021

Dam



DYMENTHEATH VIP DOLLY ET
JECANF 14397118 - PUREBRED

FALL HEIFER

BORN:
BREEDER:
OWNER:

September 07, 2022
David Dymnt & Mike Heath, Dundas, ON
Weeksdale Holsteins, Pleasant Valley, PE

SIRE

RIVER VALLEY VENUS V I P

JE840M3126479167

CAN-GEBV:(04/23) -914M, -47F,+0.01% -34P,+0.02% RPT.95%

CAN-ETA:(04/23) +13 FC,89% RPT,99 RK, +1305 GLPI, - 621 PRO\$

MR :99, Inbr.Coeff. +3.16%, R-Value: +11%

161 prog class 19 EX, 81 VG, 56 GP, 5 G, GP+97%

DAM

THERIHOF DORIE'S CHOCOLATIER - VG 88 (2-3)

JECANF 13389781 Rump: 88, MS: 89, F&L: 86, DS: 89

1 11 250 6859 293 4.27 243 3.54(281 224 261)(Proj)

1 LACT: 5768M, 236F,4.09% 199P,3.45%

CAN-GEBV:(04/23) -33M, -14F,-0.16% -14P,-0.18% RPT.70%

CAN-ETA:(04/23) +16 FC,60% RPT,99 RK, +1593 GLPI, + 593 PRO\$

MR :101, Inbr.Coeff. +9.03%, R-Value: +16%

Reserve Junior 2-Year-Old, All Canadian 2021

3rd Junior 2 Year Old Cow, WDE 2021

Reserve Intermediate Champion, 1st Junior 2-Year-Old, Ontario Summer Show 2021

3RD DAM 11712815 THERIHOF LEGAL DORIE D 103A (TRE 103A) VG 87 (6-11)

4TH DAM 11256640 SELECT BW R DORIE DEE (TRE 8Y) VG 85 (3-6)

5TH DAM 105272150 SELECT BLACKSTONE LADY-DI VG 86 (5-1)

6TH DAM 101531110 RAPID BAY SAMBO DIEDRA VG 88 (3-11)

7TH DAM 10211036 PIEDMONT JADE DORIA -ET (PJI 29K) EX 94 (4-10)

8TH DAM 10211036 PIEDMONT JADE DORIA -ET (PJI 29K) EX 94 (4-10)

CHILLI ACTION COLTON-ET

JEUSAM 66738335

CAN-GEBV:(04/23) -675M, +6F,+0.56% -15P,+0.15% RPT.98%

CAN-ETA:(04/23) +13 FC,96% RPT,99 RK, +1529 GLPI, + 548 PRO\$

MR :96, Inbr.Coeff. +5.17%, R-Value: +15%

TJ CLASSIC MINISTER VENUS ET - EX 94-3E (5-8)

JEUSAF 117243875

3 5 280 5932 305 5.14 230 3.88(NA NA NA)

4 5 269 6355 361 5.68 246 3.87(NA NA NA)

5 4 305 7314 457 6.25 258 3.53(NA NA NA)

3 LACT: 19601M, 1123F,5.73% 734P,3.74%

AVONLEA JOEL CHOCOLATIER ET

JECANM 12619755

GPA:(04/23) -164M, -17F,-0.11% -16P,-0.12% RPT.74%

CAN-ETA:(04/23) +14(PA) FC,65% RPT,99 RK, +1411(PA)

GLPI, +82 PRO\$

MR :96(PA), Inbr.Coeff. +7.25%, R-Value: +15%

THERIHOF VICTORIOUS DORA 283E - EX 90 (4-8)

JECANF 12672224

3 2 305 7359 410 5.57 283 3.85(247 253 250)

4 7 305 7226 406 5.62 286 3.96(228 232 238)

6 0 64 6720 448 6.67 244 3.63(189 235 181)(Pro j)

4 LACT: 27591M, 1604F,5.81% 1087P,3.94%

AVG. BCA:240M, 248F, 243P -3M +16F -2P

2 prog class 1 VG, 1 G, GP+50%

3rd Senior 2-Yr-Old, East Ont/WestQuebec Championship Show 2019

East Coast Style Sale

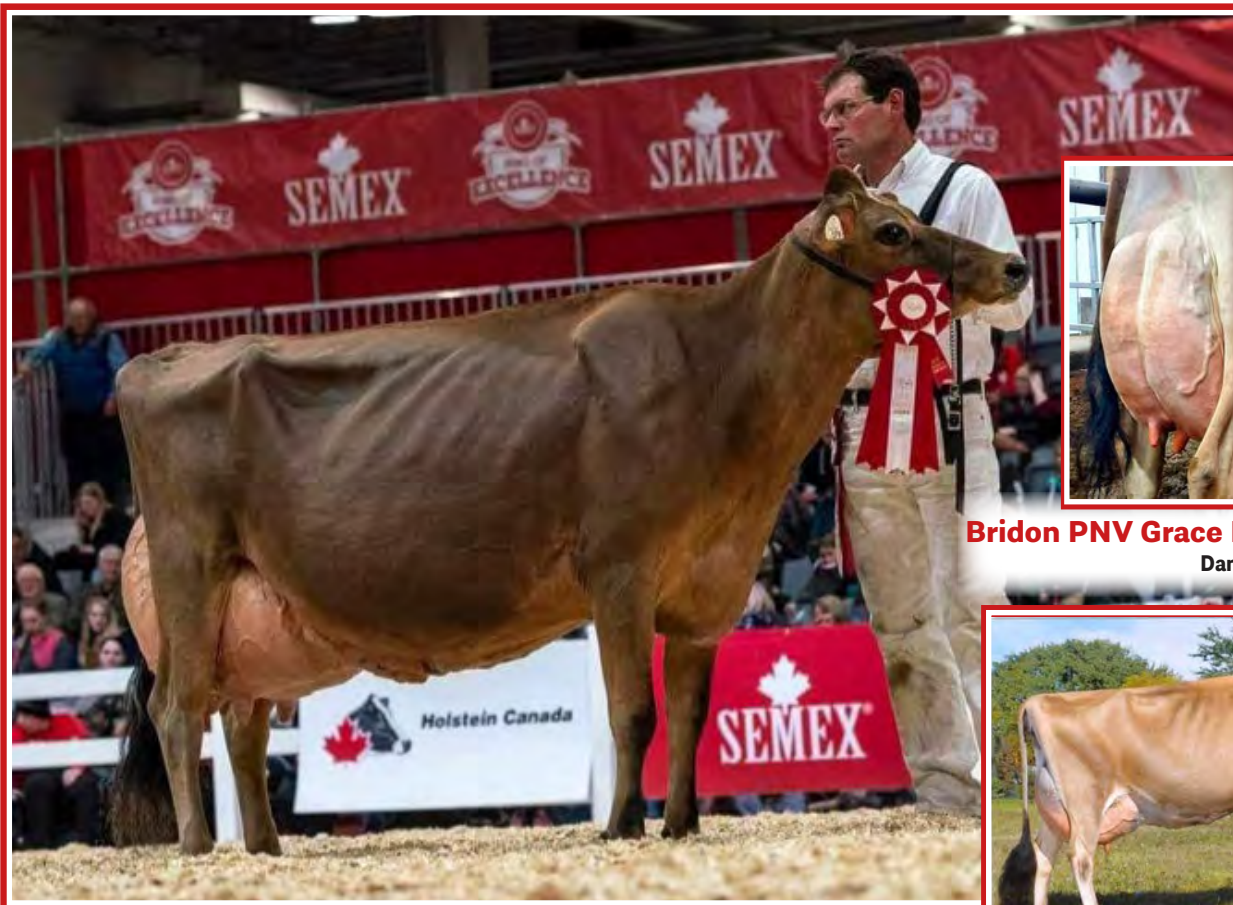

Bridon PNV Grace ET EX-93 (MS:95)

Dam



Premonition Grace EX-95 2E 8*

Reserve Grand Champion *Royal* 2004

3rd Dam

Bridon Iatola Polish EX-95 5E 5*

All Canadian Lifetime Components 2018

2nd Dam



DU SILLON VICTORIOUS GLOSS ET
JECANF 121188051 - PUREBRED

SPRING CALF

BORN:
BREEDER:
OWNER:

April 12, 2023
Ferme Du Sillon II, St-Alexandre-de-Kamaouraska, QC
Ferme Du Sillon II, St-Alexandre-de-Kamaouraska, QC

SIRE

RIVER VALLEY VICTORIOUS-ET

JE840M3126479524

CAN-GEV:(04/23) +212M, +19F, +0.11% +18P, +0.13% RPT.97%

CAN-ETA:(04/23) +16 FC, 94% RPT, 99 RK, +1739 GLPI, +1392 PROS

MR :102, Inbr.Coeff. +5.87%, R-Value: +17%

375 prog class 40 EX, 182 VG, 134 GP, 19 G, GP+95%

DAM

BRIDON PNV GRACE ET - EX 93 (4-8)

JECANF 12615519 Rump: 86, MS: 95, F&L: 90, DS: 95

1 11 279 5994 334 5.57 237 3.95(244 251 255)

2 10 305 7136 454 6.36 285 3.99(264 305 277)SA

4 2 305 8867 529 5.97 355 4.00(264 291 280)SA

3 LACT: 27620M, 1657F, 6.00% 1132P, 4.10%

AVG. BCA:257M, 282F, 271P +10M +17F +14P

CAN-GEV:(04/23) +127M, +8F, +0.02% +3P, -0.03% RPT.79%

CAN-ETA:(04/23) +7 FC, 65% RPT, 89 RK, +1436 GLPI, +473 PROS

MR :97, Inbr.Coeff. +3.96%, R-Value: +14%

1 prog class 1 VG, GP+100%

Silver Award, DECEMBER 2022

Silver Award, AUGUST 2022

3RD DAM (JEUSAF110815365) PREMONITION GRACE EX-95 2E 8* (P22)

4TH DAM JEUSAF 3651334 SPECIAL MARY EX 90 (3-10)

JARS OF CLAY BARNABAS

JEUSAM 67342492

CAN-GEV:(04/23) +1135M, +39F, -0.26% +30P, -0.18% RPT.99%

CAN-ETA:(04/23) +3 FC, 97% RPT, 68 RK, +1415 GLPI, +1225 PROS

MR :100, Inbr.Coeff. +7.97%, R-Value: +18%

AVONLEA IATOLA VICTORIA - EX 94-3E (9-4)

JECANF 10989478

2 0 305 5855 288 4.92 211 3.60(NA NA NA)

3 1 305 7913 367 4.64 286 3.61(NA NA NA)

2 LACT: 13768M, 655F, 4.76% 497P, 3.61%

1ST JUNIOR 2 YR OLD, WORLD DAIRY EXPO 2012

11TH FOUR YEAR OLD, WORLD DAIRY EXPO 2014

BUSHLEA PN VIRAL ET

JEUSAM 705410

CAN-GEV:(04/23) +58M, +48F, +0.58% +18P, +0.21% RPT.98%

CAN-ETA:(04/23) +7 FC, 95% RPT, 91 RK, +1545 GLPI, +1118 PROS

MR :90, Inbr.Coeff. +4.44%, R-Value: +16%

BRIDON IATOLA POLISH ET - EX 95-5E (9-7) - 5*

JECANF 9851829

5 4 305 11545 513 4.44 399 3.46(344 282 314)SA

6 5 305 11768 504 4.28 431 3.66(342 271 332)SA

8 4 305 10077 517 5.13 364 3.61(288 278 276)SA

7 LACT: 72870M, 3431F, 4.71% 2501P, 3.43%

AVG. BCA:280M, 242F, 249P +26M +10F +8P

7 prog class 4 EX, 1 VG, 2 GP, GP+100%

NOM. ALL ONTARIO SENIOR 2 YR OLD

1ST SENIOR 2 YR OLD, ONTARIO SPRING SHOW 2012

3RD FOUR YEAR OLD, BRANT-NORFOLK PARISH SHOW 2014

2ND FOUR YEAR OLD, STRATFORD CHAMPIONSHIP SHOW 2014

5TH 4 YEAR OLD, ROYAL AGRICULTURAL WINTER FAIR 2014

East Coast Style Sale



Gleneil CC Speechless

1st Winter heifer Ontario Spring Discovery 2023

She sells

Enniskillen Tequila Suzy EX 3E 2*

2nd Dam



GLENEIL CC SPEECHLESS JECANF 14134714 - PUREBRED

WINTER HEIFER

PA:(04/23) -546M, -38F,-0.13% -25P,-0.04% RPT.32%
CAN-ETA:(04/23) +14(PA) FC,26% RPT,99 RK, +1324(PA) LPI, -344 PRO\$
MR :98(PA), Inbr.Coeff. +17.06%, R-Value: +12%

BORN: December 14, 2022
BREEDER: Gleneil Farms, Dalkeith, ON
OWNER: Clark Valley Holsteins, Woodville, ON

1st Winter Heifer, Ontario Spring Discovery Show 2023

SIRE

AVONLEA CHOCOCHIP ET - VG 89 (2-7)

JECANM 13638955
GPA:(04/23) -362M, -20F,+0.00% -11P,+0.06% RPT.71%
CAN-ETA:(04/23) +15(PA) FC,62% RPT,99 RK, +1592(PA) GLPI, +357 PRO\$
MR :100(PA), Inbr.Coeff. +6.87%, R-Value: +12%

DAM

ENNISKILLEN VIP SUZY 565 - VG 85 (2-7)

JECANF 13283682 Rump: 87, MS: 85, F&L: 84, DS: 86
2 4 305 4789 215 4.49 178 3.72(172 143 168)

3 4 211 7035 282 4.01 252 3.58(223 165 210)(Proj)
2 LACT: 10357M, 449F,4.34% 374P,3.61%
AVG. BCA:172M, 143F, 168P -55M -63F -59P
CAN-EBV:(04/23) -731M, -57F,-0.25% -39P,-0.14% RPT.58%
CAN-ETA:(04/23) +13 FC,44% RPT,99 RK, +1045 LPI, -1061 PRO\$
MR :96, Inbr.Coeff. +5.77%, R-Value: +11%

RIVER VALLEY VENUS V I P

JE840M3126479167
CAN-GEV:(04/23) -914M, -47F,+0.01% -34P,+0.02% RPT.95%
CAN-ETA:(04/23) +13 FC,89% RPT,99 RK, +1305 GLPI, - 621 PRO\$
MR :99, Inbr.Coeff. +3.16%, R-Value: +11%

AVONLEA PREMIER CHOCOLATE CHIP - EX 96-2E (7-3) - 3*

JECANF 11689077
3 7 305 9648 586 6.07 353 3.66(298 335 287)SA
4 9 305 10010 542 5.41 374 3.74(292 291 288)SA
6 11 305 9652 548 5.68 344 3.56(280 295 263)SA
4 LACT: 44792M, 2601F,5.81% 1695P,3.78%
AVG. BCA:282M, 299F, 273P +67M +79F +56P
5 prog class 1 EX, 4 VG, GP+100%
3 STAR BROOD COW, JANUARY 2023
Silver Award, MAY 2021
Grand Champion, Senior Champion, 1st Mature Cow,
Lindsay Jersey Fall Invitational Show 2020
Silver Award, MAY 2019

RIVER VALLEY VENUS V I P

JE840M3126479167
CAN-GEV:(04/23) -914M, -47F,+0.01% -34P,+0.02% RPT.95%
CAN-ETA:(04/23) +13 FC,89% RPT,99 RK, +1305 GLPI, - 621PRO\$
MR :99, Inbr.Coeff. +3.16%, R-Value: +11%

ENNISKILLEN TEQUILA SUZY - EX 90-3E (7-4) - 2*

JECANF 11610680
3 10 305 9411 434 4.61 337 3.58(291 247 274)
5 0 305 9203 410 4.46 320 3.48(277 227 254)
8 3 305 9573 379 3.96 349 3.65(293 217 281)
6 LACT: 56043M, 2474F,4.41% 2111P,3.77%
AVG. BCA:264M, 213F, 257P +23M -2F +10P
6 prog class 2 EX, 4 VG, GP+100%
7TH FOUR YEAR OLD, ONTARIO SUMMER SHOW 2017
2 STAR BROOD COW, FEBRUARY 2021

East Coast Style Sale



Belfast Shottle Sable VG-87 8* (MS:88)

3rd Dam

109

JOLIBOIS SANDY CHIEF

HOCANF121214361 B&W B: 01 Nov 2022
 CAN-PA Apr* 23 39%Rel PA LPI 2851/37%
 KG M 818/76% F 8/38% %F-0.19 PRO\$
 MR 101 P 14/50% %P-0.10 892
 CAN-PA Apr* 23 38%Rel CONF 9/95%
 MS 7 F&L 5 DS 4 RP 7

Consigned By:
 FERME ROLANDE ENR
 Tel: 418-728-4864 Fax: 418-728-4864

4th- 12th Maternal Dam
 BELFAST GOLDWYN SYMPHONY VG-88-2 YR-CAN 8*
 GEN-I-BEQ DURHAM SUNSHINE VG-88-4 YR-CAN 7*
 GLEN DRUMMOND SPLENDOR VG-86-2 YR-CAN 39*
 GLEN DRUMMOND AERO FLOWER VG-88-3YR-CAN 18*
 GLEN DRUMMOND SHOWER ET EX-CAN 13*
 GLEN DRUMMOND S C JO BETH EX-2E-CAN 7*
 GLEN DRUMMOND MATT BETH VG-85-3YR-CAN 4*
 GLEN DRUMMOND MARQUIS BETH VG-CAN
 FERGLYNN RAG APPLE BERTHA VG 3*

STANTONS CHIEF-ET PB

HO840M3129015989 B&W *A 2A2*CDF*CVF*BYF*BL
 CAN-GEBV Apr* 23 99%Rel GLPI 3072/98%
 KG M 1018/68% F 18/24% %F-0.17 PRO\$
 MR 105 P 33/46% %P-0.01 1471
 CAN-GEBV Apr* 23 99%Rel CONF 10/97%
 MS 9 F&L 4 DS 5 RP 9
 Progeny Data: 3511 Daus: 90.00% GP+
 151 EX 1280 VG 1742 GP 332G 6F
 3291 DAUS ME AVG: 13173 514 3.9 426 3.2
 AVG BCA: M249 F 263 P 258

STANTONS HIGH OCTANE PB

HOCANM11696704 B&W *A 1A2*CVF*BYF*BLF*DPF*
 EX-93-3 YR-CAN ST* 17
 CAN-GEBV Apr* 23 99%Rel GLPI 2718/99%
 KG M 1320 F 13 %F-0.31 P 22 %P-0.17
 CAN-GEBV Apr* 23 99%Rel CONF 6

ROCKYMOUNTAIN UNO CHEYANNE PB

HOCANF11445880 B&W ET B: 13 Sep 2012
 VG-85-2 YR-CAN 14*(0/70)
 02-02 305 12497 563 4.5 424 3.4
 365 14690 663 4.5 504 3.4
 BCA 299 363 319
 2 LACT: 35603 1536 4.3 1241 3.5 KG

DE-SU BKM MCCUTCHEN 1174-ET PB

HOUSAM69990138 B&W *POF*A 1A2*CDF*CVF*RDF*
 EX-90-3 YR-USA ST* 15
MS CHASSITY OBS CLAIRE-ET PB
 HOUSAF141008075 B&W ET B: 18 Dec 2010
 VG-87-2 YR-CAN 24*(0/121)
AMIGHETTI NUMERO UNO ET PB
 HOITAM17990915143 B&W *POF*A 1A2*CVF*RDF*B
 EX-90-3 YR-HUN ST* 15
LARCREST CHEVELLE-ET PB
 HOUSAF57187004 B&W *A 2A2 ET B: 24 Dec 2010
 VG-87-2 YR-CAN 26*(0/130)

JOLIBOIS SABRINA UNIX PB

HOCANF111662086 B&W B: 01 May 2019
 VG-87-2 YR-CAN
 MS:87 (FA: 9 RAH: 7 RAW:9) F&L: 88 DS: 87 RP: 86
 CAN-EBV Apr* 23 57%Rel LPI 2603/51%
 KG M 617/67% F-2/27% %F-0.21 PRO\$
 MR 97 P-6/19% %P-0.20 210
 CAN-EBV Apr* 23 54%Rel CONF 7/88%
 MS 5 F&L 5 DS 2 RP 5
 02-05 305 10987 441 4.0 326 3.0
 BCA 255 274 238
 03-06 P261 13275 525 4.0 383 2.9
 PBCA 272 288 246
 2 LACT: 23113 922 4.0 674 2.9 KG
 Avg BCA: M264 (28) F281 (16) P242 (6)

CROTEAU LESPERRON UNIX PB

HOCANM107567492 B&W *POF*A 1A1*CDF*CVF*RDF
 EX-90-2 E-CAN
 CAN-GEBV Apr* 23 99%Rel GLPI 2828/99%
 KG M 457 F 9 %F-0.08 P 9 %P-0.06
 CAN-GEBV Apr* 23 99%Rel CONF 9
JOLIBOIS SANDY WINDBROOK PB
 HOCANF109503879 B&W B: 06 Jul 2015
 EX-90-2 E-CAN
 02-06 305 9661 444 4.6 314 3.3
 BCA 227 283 234
 03-09 305 10982 519 4.7 359 3.3
 309 11078 524 4.7 362 3.3
 BCA 232 298 239
 04-09 305 10646 457 4.3 352 3.3
 BCA 211 246 223
 3 LACT: 33518 1533 4.6 1109 3.3 KG
 Avg BCA: M223 (8) F276 (36) P232 (11)

AMIGHETTI NUMERO UNO ET PB

HOITAM17990915143 B&W *POF*A 1A2*CVF*RDF*B
 EX-90-3 YR-CAN EXTRA' 10
REGAN-ALH DOMAIN DAYA-ET PB
 HOUSAF66625459 B&W ET B: 01 Sep 2010
 EX-93-3 E-CAN 17*(0/85)
GILLETTE WINDBROOK PB
 HOCANM7816429 B&W *A 2A2*CDC*CVF*BYF*BLF*D
 EX-97-6 YR-CAN EXTRA' 10
BELFAST SHOTTLE SABLE PB
 HOCANF105530524 B&W *CVF ET B: 15 Mar 2009
 VG-87-4 YR-CAN 8*(15/25)
 02-01 305 13102 576 4.4 431 3.3
 365 15089 663 4.4 502 3.3
 BCA 340 403 350
 5 LACT: 75115 3136 4.2 2509 3.3 KG
 Avg BCA: M252 (9) F276 (21) P256 (12)

East Coast Style Sale



Pierstein Talent Madisole EX-92 5*
4th Dam

110

BONACCUEIL MILOU LAMBDA

HOCANF120729207 B&W ET B: 30 Apr 2021
CAN-PA Apr* 23 46%Rel PA LPI 2929/44%
KG M 230/46% F- 8/21% %F-0.15 PRO\$
MR 101 P 6/36% %P-0.02 766
CAN-PA Apr* 23 45%Rel CONF 12/99%
MS 11 F&L 8 DS 5 RP 6

SPRING 2-YR-OLD | 8 EX DAMS ON 10
FRESH MAY 24, 2023

Consigned By:

A. & R. BOULET INC
Tel: 418-234-0818 Fax: 418-259-2689

4th-10th Maternal Dam

PIERSTEIN TALENT MADISOLE EX- 92-5 YR-CAN 5*
PIERSTEIN RUBENS MADISOL EX- 923E-CAN 3*
VIAPAX B C MADISON VG-85-6 YR-CAN 7*
RAY-BARB ENHANCER MADELINE EX-90-5 YR-USA 1*
SABOFARM PETE MATILDA EX-90-2E-USA
SABOFARM GLENDELL MATILDA EX-92-3E-USA
SCHWOCHS MISS E OF SABOFARM VG-86-USA

111

BONACCUEIL MISTY LAMBDA

HOCANF120729199 B&W ET B: 26 Mar 2021
CAN-PA Apr* 23 46%Rel PA LPI 2929/44%
KG M 230/46% F- 8/21% %F-0.15 PRO\$
MR 101 P 6/36% %P-0.02 766
CAN-PA Apr* 23 45%Rel CONF 12/99%
MS 11 F&L 8 DS 5 RP 6

SPRING 2-YR-OLD | 8 EX DAMS ON 10
FRESH JUNE 15, 2023

FARNEAR DELTA-LAMBDA-ET PB

HO840M3125993715 B&W *POF*A 1A2*CDF*CVF*RD
CAN-GEVB Apr* 23 99%Rel GLPI 3689/97%
KG M 1251/78% F 61/71% %F 0.10 PRO\$
MR 103 P 57/82% %P 0.11 3004
CAN-GEVB Apr* 23 98%Rel CONF 14/99%
MS 10 F&L 12 DS 6 RP 7

Progeny Data: 2431 Daus: 89.00% GP+
80EX 875VG 1216GP 257G 3F
2122 DAUS ME AVG: 13404 541 4.0 439 3.3
AVG BCA: M253 F 277 P 265

PIERSTEIN AWESOME MILKY PB

HOCANF110980327 B&W *A 1A1*AE*RDC*VRF*CDF*
EX-92-4 YR-CAN
MS:92 (FA: 7 RAH: 8 RAW:9) F&L: 91 DS: 93 RP: 31
CAN-GEVB Apr* 23 83%Rel GLPI 2116/79%
KG M-790/6% F- 76/0% %F-0.40 PRO\$
MR 99 P- 45/0% %P-0.14 - 1479
CAN-GEVB Apr* 23 80%Rel CONF 10/97%
MS 11 F&L 4 DS 3 RP 5

02-00	305	10067	357	3.6	313	3.1
	BCA	259	248			
03-01	305	12254	445	3.6	391	3.2
	314	12512	457	3.7	401	3.2
	BCA	273	270			
04-01	305	12173	405	3.3	403	3.3
	BCA	249	225			
3	LACT:	38260	1367	3.6	1247	3.3
	Avg BCA:	M260(9)	F248(-34)	P262(-3)		

RES. GRAND VICTORIAVILLE 2022
1ST 4 Year old VICTORIAVILLE 2022

MR MOGUL DELTA 1427-ET PB

HOUSAM72128216 B&W *A 1A2*CDF*CVF*RD*BYF*
CAN-GEVB Apr* 23 99%Rel GLPI 3143/98%
KG M 805 F 50 %F 0.16 P 30 %P 0.02
CAN-GEVB Apr* 23 99%Rel CONF 3

EDG LORETTE UNO 2198-ET

HOUSAF72437745 ET B: 25 Apr 2013
EX-91-5 YR-USA
04-02 305 13821 562 4.1 489 3.5
330 14361 585 4.1 512 3.6
3 LACT: 39735 1518 3.8 1431 3.6 KG

LUCK-E AWESOME-RED PB

HOUSAM72186769 R&W *A 1A1*CDF*CVC*BYF*BLF*
CAN-GEVB Apr* 23 97%Rel GLPI 2195/93%
KG M-1171 F- 46 %F-0.01 P-43 %P-0.03
CAN-GEVB Apr* 23 94%Rel CONF 11

PIERSTEIN BRADY MILKSHAKE PB

HOUSAM109731226 B&W *BRC B: 12 Feb 2016
EX-92-4 YR-CAN
02-00 305 8813 345 3.9 285 3.2
BCA 227 240 230
03-04 305 9918 430 4.3 338 3.4
314 10135 441 4.4 348 3.4
BCA 220 257 232
04-03 305 10786 432 4.0 363 3.4
BCA 222 241 236
3 LACT: 36566 1549 4.2 1264 3.5 KG
Avg BCA: M223(22) F246(22) P233(21)

MOUNTFIELD SSI DCY MOGUL-ET PB

HO840 M3006972816 B&W *POF*A 1A2*CDF*CVF*RD
EX-93-7 YR-USA EXTRA' 15
MISS OCD ROBST DELICIOUS-ET PB
HO840 F 3006989479 B&W ET B: 28 Jan 2011
VG-87-3 YR-USA

AMIGHETTI NUMERO UNO ET PB

HOITAM17990915143 B&W *POF*A 1A2*CVF*RD*BF
EX-90-3 YR-HUN ST' 15

VELTHUIS SNOWMAN LORRETTE-ETS PB

HOCANF11294716 B&W ETM B: 19 Apr 2011
VG-86-3 YR-USA

APPLES ABSOLUTE-RED-ET PB

HOUSAM139358472 R&W *A 1A2*CDF*CVC*BYF*BLF
EX-94-5 YR-USA ST' 13

LUCK-E ADVENT ASIA-ET PB

HOUSAF63437444 B&W *RDC*BLF*DPF ET
EX-94-2 E-USA 2*(0/10)

BUTZ-BUTLER ATWOOD BRADY-ET PB

HOUSAM140610404 B&W *A1A2*CDF*CVF*BYF*BLF

PIERSTEIN GOLDWYN MILKY WAY PB

HOCANF107969023 B&W *BRC ET B: 13 Jan 2013
EX-90-5 YR-CAN 2*(10/0)
05-01 305 12600 523 4.2 453 3.6
322 13034 546 4.2 473 3.6
BCA 242 272 278
4 LACT: 43241 1756 4.1 1535 3.5 KG
Avg BCA: M224(2) F244(-2) P249(20)

East Coast Style Sale



EK-Oseeana Ambrosia EX-95 3E 1*

Res. All-American Jr. 2-Yr-Old 2005

Nom. All-American 2006 & 2010

4th Dam

112

SMYGWATYS UNIX AMBROSIA

HOCANF14249482 B&W B: 05 Jul 2021
 CAN-PA Apr* 23 40%Rel PA LPI 2441/37%
 F&L: 94 DS: 97 RP: 96
 KG M-476/14% F-27/8% %F-0.08 PRO\$
 MR 97 P-24/5% %P-0.06 -217
 CAN-PA Apr* 23 37%Rel CONF 7/88%
 MS 6 F&L 4 DS 3 RP 6

Consigned By:
 STAR & D FARMS INC
 Tel: 613-445-8616

**SUMMER 2-YR-OLD
 DUE SEPT. 2023 X EMBRYO**

4th- 7th Maternal Dam
 EK-OSEEANA AMBROSIA-ET EX-95-3 E-USA 1*
 TRI-DAY ASHLYN-ET EX-96-2 E-USA 19*
 BENDY-BROOK ODYSSEY FAVORITE EX-92-2 E-USA
 BENDY-BROOK STAR FONDA VG-86-5 YR-USA

CROTEAU LESPERRON UNIX PB

HOCANM107567492 B&W *POF*A 1A1*CDF*CVF*RDF
 EX-96-7 YR-CAN ST* 17
 F&L: 94 DS: 97 RP: 96
 CAN-GEBV Apr* 23 99%Rel GLPI 2828/99%
 KG M-457/42% F-9/17% %F-0.08 PRO\$
 MR 95 P-9/16% %P-0.06 875
 CAN-GEBV Apr* 23 99%Rel CONF 9/96%
 MS 8 F&L 6 DS 1 RP 6
 Progeny Data: 12295 Daus: 87.00% GP+
 390 EX 4179 VG 6214 GP 1471 G 41F
 12919 DAUS ME AVG: 12796 504 3.9 407 3.2
 AVG BCA: M242 F 258 P 246

AMIGHETTI NUMERO UNO ET PB

HOITAM17990915143 B&W *POF*A 1A2*CVF*RDF*B
 EX-90-3 YR-HUN ST* 15
 CAN-GEBV Apr* 23 99%Rel GLPI 2812/99%
 KG M-857 F-32 %F-0.57 P-12 %P-0.13
 CAN-GEBV Apr* 23 99%Rel CONF 3
REGAN-ALH DOMAIN DAYA-ET PB
 HOUSAF66625459 B&W ET B: 01 Sep 2010
 EX-93-3 E-CAN 17*(0/85)
 10-02 305 21066 887 4.2 709 3.4
 365 23415 1003 4.3 801 3.4
 BCA 397 457 430
 5 LACT: 114862 4923 4.3 4157 3.6 KG

LONG-LANGS OMAN OMAN-ET PB

HOUSAM135746776 B&W *CVF*BYF*BLF*DPF ET
 VG-85-4 YR-USA EXTRA* 12 GM 10
AMIGHETTI SHOTTLE AVE PB
 HOITAF17990346074 B&W B: 01 Mar 2006
 VG-89-ITA

RONELEE TOYSTORY DOMAIN-ET PB

HOUSAM137974489 B&W *A 2A2*CVF*BYF*BLF*DPF
 EX-90-3 YR-USA
REGAN-ALH G DESTINI-ET PB
 HOUSAF62497024 B&W ET B: 25 Mar 2006
 VG-88-5 YR-USA GMD DOM35*(0/35)

TIARA CHIP AUTUMN PB

HOCANF13145137 B&W ET B: 12 Jun 2018
 EX-91-4 YR-CAN
 MS:91 (FA: 9 RAH: 6 RAW:8) F&L: 90 DS: 92 RP: 92
 CAN-EBV Apr* 23 62%Rel LPI 2036/50%
 KG M-1409/0% F-63/0% %F-0.08 PRO\$
 MR 100 P-57/0% %P-0.06 -1327
 CAN-EBV Apr* 23 48%Rel CONF 5/74%
 MS 3 F&L 3 DS 4 RP 7
 02-02 268 6291 258 4.1 213 3.4
 BCA 161 176 169
 03-00 305 8065 333 4.1 268 3.3
 BCA 187 207 191
 04-02 P290 10227 400 3.9 332 3.3
 PBCA 207 216 209
 3 LACT: 24627 995 4.0 815 3.3 KG
 Avg BCA: M185(- 59) F200(- 62) P190(- 59)

MR CHASSITY GOLD CHIP-ET PB

HOUSAM140145553 B&W *POF*A 1A2*CVF*RDF*BYF
 EX-94-6 YR-USA ST* 14
 CAN-GEBV Apr* 23 99%Rel GLPI 2614/99%
 KG M-510 F-25 %F-0.05 P-44 %P-0.22
 CAN-GEBV Apr* 23 99%Rel CONF 9

MILKSOURCE BLV ALEXIS-ET PB

HOUSAF69592199 B&W ET B: 01 Jun 2010
 EX-90-4 YR-CAN
 03-05 283 9557 337 3.5 281 2.9
 BCA 197 186 181
 04-04 305 11107 393 3.5 358 3.2
 305 11107 393 3.5 358 3.2
 BCA 216 204 218
 05-05 305 9978 280 2.8 316 3.2
 BCA 184 139 186
 06-09 253 7894 278 3.5 249 3.2
 BCA 148 142 151
 5 LACT: 44420 1490 3.4 1388 3.1 KG
 Avg BCA: M174(- 42) F157(- 74) P172(- 47)
 1ST Summer Yearling PRESCOTT 2011

BRAEDALE GOLDWYN PB

HOCANM10705608 B&W *A 1A2*CDC*CVF*BYF*BLF
 GP-84-8 YR-CAN GM 12 EXTRA* 05
REGANCREST S CHASSITY-ET PB
 HOUSAF62496899 B&W *BYF*BLF ET
 EX-92-4 YR-USA GMD DOM35*(0/177)

MAGOR BOLIVIA ALLEN-ET PB

HOHUNM3250511195 B&W *A 1A2*CVF*BYF*BLF ET
 EX-90-7 YR-HUN
ERNEST-ANTHONY ANDORRA-ET PB
 HOUSAF138519078 B&W ET B: 20 Mar 2007
 EX-90-4 YR-USA
 02-02 305 13281 478 3.6 435 3.3
 365 15772 564 3.6 522 3.3
 1 LACT: 17518 630 3.6 583 3.3 KG
 Progeny Data: 2EX 1VG 0GP 0G 0F
 2 DAUS ME AVG: 10586 365 3.4 316 3.0
 AVG BCA: M200 F 187 P 191

East Coast Style Sale



© Cybil Fisher

KHW Regiment Apple-Red EX-96 4E 41*

All-American Jr. 2-Yr-Old 2006

Grand Champion R&W WDE Madison 2011

3rd Dam

113

SMYGWATYS PARTY TIME

HOCANF14249521 R&W ET B: 10 Apr 2022
 CAN-PA Apr* 23 45%Rel PA LPI 2574/43%
 KG M-803/6% F- 6/23% %F 0.23 PRO\$
 MR 101 P- 16/9% %P 0.09 190
 CAN-PA Apr* 23 43%Rel CONF 8/92%
 MS 6 F&L 5 DS 3 RP 4

Consigned By:
 STAR & D FARMS INC
 Tel: 613-445-8616

R&W SPRING YEARLING

4th- 9th Maternal Dam
 KAMPS-HOLLOW ALTITUDE-ET EX-95-2 E-USA 2*
 CLOVER-MIST ALISHA-ET EX- 93-3 E-USA
 CLOVER-MIST AUGY STAR-ET EX- 94-4 E-USA
 D-R-A AUGUST EX- 96-4 E-USA
 D-R-A IDEAL PRECIOUS LEADER EX-90-2E-USA
 D-R-A PRINCESS LAD LEADER EX-90-3E-USA

MR BLONDIN WARRIOR-RED-ET PB

HO 840M313965530 R&W *POF*A 1A2*CDF*CVF*BYF*
 CAN-GEBV Apr* 23 94%Rel GLPI 2544/90%
 KG M-318/13% F- 24/2% %F-0.10 PRO\$
 MR 102 P- 7/6% %P 0.03 127
 CAN-GEBV Apr* 23 91%Rel CONF 8/94%
 MS 6 F&L 5 DS 5 RP 5
 Progeny Data: 144 Daus: 88.00% GP+
 OEX 45VG 83GP 16G 0F
 126 DAUS ME AVG: 11764 462 3.9 383 3.3
 AVG BCA: M222 F 237 P 232

DYMENTHOLM MR APPLES AVALANCHE PB
 HOCANM11957107 B&W *RDC*CVC*BYF*BLF*DPF MB
 CAN-GEBV Apr* 23 99%Rel GLPI 2531/97%
 KG M-398 F- 22 %F-0.06 P- 13 %P 0.00
 CAN-GEBV Apr* 23 98%Rel CONF 13

DE-SU BKM MCCUTCHEM 1174-ET PB
 HOUSAM69990138 B&W *POF*A 1A2*CDF*CVF*RDF*
 EX-93-4 YR-USA ST' 15

KHW REGIMENT APPLE C-RED-ETN PB
 HOUSAF70244494 R&W *CVC ETA B: 27 Sep 2010
 VG-89-3 YR-CAN 2*(5/5)

VAL-BISSON DOORMAN PB
 HOCANM107281711 B&W *POF*A 2A2*CDF*CVF*RDF*
 EX-90-5 YR-CAN ST' 16

BUTLERVIEW ATW WHISKEY-ET PB
 HO 840 F3012559688 B&W ET B: 02 Sep 2013
 VG-87-3 YR-USA

TRIPLECROWN-JW DOOR WISP-ET PB
 HO 840 F3128860372 B&W *RDC*BLF*DPF ET
 VG-85-3 YR-CAN
 03-03 305 13771 545 4.0 477 3.5
 365 16142 646 4.0 565 3.5
 BCA 301 317 320
 2 LACT: 28132 1154 4.1 1001 3.6 KG

RIVERDOWN UNSTOPABULL PB
 HOCANM11801450 R&W *A 1A1*CDF*CVF*BYF*BLF*
 CAN-GEBV Apr* 23 99%Rel GLPI 2565/95%
 KG M-372 F- 33 %F-0.16 P- 24 %P-0.09
 CAN-GEBV Apr* 23 97%Rel CONF 7

DYMENTHOLM MR APPLES AVALANCHE PB
 HOCANM11957107 B&W *RDC*CVC*BYF*BLF*DPF MB
CHERRY CREST THATS NEAT PB
 HOCANF11432171 B&W *RDC B: 03 Dec 2012
 EX-91-3 E-CAN 7*(5/32)

KOZY-KOUNTRY A PARTY-RED-ET PB

HO 840F3218556427 R&W *CDF*BLF*DPF ET
 VG-86-2 YR-CAN
 MS:86 (FA: 7 RAH: 7 RAW:7) F&L: 85 DS: 86 RP: 84
 CAN-GEBV Apr* 23 84%Rel GLPI 2623/81%
 KG M-1288/1% F 12/43% %F 0.56 PRO\$
 MR 100 P- 26/4% %P 0.15 328
 CAN-GEBV Apr* 23 81%Rel CONF 6/82%
 MS 6 F&L 5 DS 1 RP 4
 01-11 305 9115 438 4.8 320 3.5
 362 10332 510 4.9 373 3.6
 BCA 241 311 264
 1 LACT: 10332 510 4.9 373 3.6 KG
 Avg BCA: M241(- 8) F311(47) P264(8)

MISS N UNO AUTHORITY-ET
 HO 840F3013463760 *RDC ET B: 02 Dec 2013
 EX-93-2 E-USA
 Progeny Data: 0EX 2VG 0GP 0G 0F
 1 DAUS ME AVG: 12756 607 4.8 437 3.4
 AVG BCA: M241 F 311 P 264

AMIGHETTI NUMERO UNO ET PB
 HOITAM17990915143 B&W *POF*A 1A2*CVF*RDF*B
 EX-90-3 YR-HUN ST' 15

KHW REGIMENT APPLE-RED-ET PB
 HOUSAF135511521 R&W *CVC*BLF*DPF ET
 EX-96-4 E-USA DOM 41*(0/205)
 04-01 305 13699 654 4.8 504 3.7
 365 16216 763 4.7 596 3.7
 6 LACT: 109153 5169 4.7 4060 3.7 KG
 RES. ALL-CANADIAN R&W Mature Cow 2009
 NOM. ALL-AMERICAN 5 Year old 2009
 GRAND WORLD DAIRY EXPO R&V2011
 RES. GRAND ROYAL R&W2009
 1ST Mature Cow WORLD DAIRY EXPO R&W 2011
 1ST 5 Year old ROYAL R&W 2009
 Progeny Data: 17EX 31VG 3GP 0G 0F
 45 DAUS ME AVG: 12068 527 4.4 414 3.4

East Coast Style Sale



Penlow Geo Integrity EX-95 2E 18*

Grand Champion Atlantic Spring Show 2010
Grand Champion Atlantic Championship Show 2007 & 2010
3rd Dam



**Lexis Windbrook Gracious
EX-92 2E 3***

Dam

114

GOLDENFLO LEIGHSIDE CINDERELLA

HOUSAM14592217 B&W ET B: 12 Dec 2022
*A 1A2*AE*RDC*VRF*CDC*BLF*DPF*CNF
CAN-GPA Apr* 23 83%Rel GPA LPI 2609/79%
KG M 139/41% F- 12/17% %F-0.14 PRO\$
MR 97 P- 10/15% %P-0.12 158
CAN-GPA Apr* 23 80%Rel CONF 10/97%
MS 8 F&L 10 DS 2 RP 6

Consigned By:
MACBEATH FARMS LTD
Tel: 902-628-8348 Fax: 902-629-6110
LEIGHSIDE FARMS LTD
Tel: 506-227-4820

WINTER HEIFER | *RDC

4th- 6th Maternal Dam
PENLOW GEORGETTE OUTSIDE EX-962 E-CAN 15*
PENLOW GEORGIE DRAGON EX 3E-CAN 8*
PENLOW ADA CLYDE VG-87-4 YR-CAN

MR DANIELLE DEVOUR-ET PB

HOUSAM72713024 B&W *A 1A1*RDC*CVF*BYF*BLF*
CAN-GEBV Apr* 23 97%Rel GLPI 2614/93%
KG M 308/34% F- 9/7% %F-0.16 PRO\$
MR 93 P- 3/8% %P-0.10 371
CAN-GEBV Apr* 23 94%Rel CONF 12/99%
MS 10 F&L 11 DS - 1 RP 7
Progeny Data: 361 Daus: 92.00% GP+
23EX 175VG 137GP 26G 0F
343 DAUS ME AVG: 12367 481 3.9 394 3.2
AVG BCA: M 234 F 246 P 238

STANTONS HIGH OCTANE PB

HOCANM11696704 B&W *A 1A2*CVF*BYF*BLF*DPF*
EX-93-3 YR-CAN ST* 17
CAN-GEBV Apr* 23 99%Rel GLPI 2718/99%
KG M 1320 F 13 %F-0.31 P 22 %P-0.17
CAN-GEBV Apr* 23 99%Rel CONF 6
MS D APPLE DANIELLE-RED-ET PB
HOUSAF69822207 R&W ET B: 20 Sep 2010
EX-95-2 E-USA
03-08 305 13218 504 3.8 452 3.4
365 14869 579 3.9 520 3.5
4 LACT: 60424 2598 4.3 2124 3.5 KG

DE-SU BKM MCCUTCHEN 1174-ET PB

HOUSAM69990138 B&W *POF*A 1A2*CDF*CVF*RFDF*
EX-93-4 YR-USA ST* 15
MS CHASSITY OBS CLAIRE-ET PB
HOUSAF141008075 B&W ET B: 18 Dec 2010
VG-87-2 YR-CAN 24*(0/121)
SCIENTIFIC DESTROY-ET PB
HOUSAM138122625 B&W *RDC*CDC*CVF*BYF*BLF*
EX-92-8 YR-USA ST* 12
MS DELICIOUS APPLE-RED-ET PB
HOUSAF139236776 R&W *CVF*DPF ET
EX-94-2 E-USA

LEXIS WINDBROOK GRACIOUS PB

HOCANF11807427 B&W *A 2A2 ET B: 03 Jun 2013
EX-92-2 E-CAN 3*(7/8)
MS:91 (FA: 8 RAH: 8 RAW:7) F&L: 93 DS: 93 RP: 31
CAN-GEBV Apr* 23 86%Rel GLPI 2523/83%
KG M 387/55% F- 21/11% %F-0.32 PRO\$
MR 97 P- 9/16% %P-0.18 -383
CAN-GEBV Apr* 23 83%Rel CONF 10/97%
MS 5 F&L 9 DS 8 RP 6
02-03 305 10845 376 3.5 331 3.1
358 12030 421 3.5 373 3.1
BCA 265 246 253
03-05 305 12487 447 3.6 371 3.0
BCA 257 250 239
05-00 305 11833 401 3.4 350 3.0
BCA 238 218 223
06-10 305 13486 423 3.1 387 2.9
BCA 258 221 239
4 LACT: 57060 1935 3.4 1715 3.0 KG
Avg BCA: M255 (43) F234 (11) P239 (32)

GILLETTE WINDBROOK PB

HOCANM7816429 B&W *A 2A2*CDC*CVF*BYF*BLF*D
EX-97-6 YR-CAN EXTRA 10
CAN-GEBV Apr* 23 99%Rel GLPI 2557/99%
KG M-191 F 14 %F 0.19 P 0 %P 0.06
CAN-GEBV Apr* 23 99%Rel CONF 5

GILLETTE BRILEA F B I PB

HOCANM8209524 B&W *A 2A2*CVF*BYF*BLF ET
EX-94-8 YR-CAN EXTRA 05
GILLETTE BLITZ 2ND WIND PB
HOCANF7352087 B&W ET B: 03 Jul 2002
VG-88-3 YR-CAN 74*(5/365)

LEXIS GOLDWYN GEORGIE PB

HOCANF9617260 B&W ET B: 19 Apr 2008
EX-91-3 E-CAN 5*(16/9)
02-02 305 9991 425 4.3 322 3.2
BCA 256 293 258
03-08 305 13848 640 4.6 421 3.0
365 15704 719 4.6 488 3.1
BCA 278 350 265
05-00 305 12811 536 4.2 382 3.0
BCA 256 291 243
06-09 305 12337 507 4.1 375 3.0
BCA 228 256 225
5 LACT: 76197 3267 4.3 2427 3.2 KG
Avg BCA: M248 (21) F287 (47) P243 (14)
1 Superior Lactations
2ND JR. 2-YR ATLANTIC CHAMP. 2010

BRAEDALE GOLDWYN PB

HOCANM10705608 B&W *A 1A2*CDC*CVF*BYF*BLF
GP-84-8 YR-CAN GM 12 EXTRA 05
PENLOW GEO INTEGRITY PB
HOCANF7352087 B&W B: 19 Jun 2003
EX-95-2 E-CAN 18*(0/90)
06-01 305 17393 784 4.5 532 3.1
365 20031 902 4.5 620 3.1
BCA 345 417 333
4 LACT: 77284 3674 4.8 2559 3.3 KG
Avg BCA: M282 (77) F344 (138) P280 (73)
RES. ALL-ATLANTIC 4 Year old 2007
GRAND ATLANTIC CHAMP. 2007 & 2010
GRAND ATLANTIC SPRING 2010
RES. GRAND ATLANTIC SUMMER 2007

East Coast Style Sale



Stone-Front Iron Pasta EX-96 2E

All-Canadian Mature cow 2011
Res. Grand Champion WDE 2010
H.M. Grand Champion *Royal* 2011
3rd Dam

115

VALLEYSIDE SANDSTORM PANIC

HOCANF12913752 B&W B: 21 Jul 2018
VG-85-5 YR-CAN
MS:89 (FA: 7 RAH: 8 RAW:7) F&L: 83 DS: 80 RP: 86
CAN-EBV Apr* 23 55%Rel LPI 2323/46%
KG M-797/6% F-4/25% %F 0.23 PRO\$
MR 96 P-29/3% %P-0.01 -683
CAN-EBV Apr* 23 44%Rel CONF 5/74%
MS 6 F&L 1 DS -1 RP 7

02-04	305	8252	321	3.9	278	3.4
	355	9224	361	3.9	318	3.5
	BCA	192	202		204	
1	LACT:	9224	361	3.9	318	3.4
	KG					
	Avg BCA:	M192 (2)	F202 (7)	P204 (15)		

5-YR-OLD

Consigned By:
VALLEYSIDE HOLSTEINS LTD
Tel: 902-956-2799

4th- 5th Maternal Dam
STONE-FRONT JED POLLY EX-92-4 E-USA
STONE-FRONT PONTIAC PELLA VG-88-8 YR-USA

WALNUTLAWN SANDSTORM PB

HOCANM12508117 B&W *A 2A2*CDF*CVF*RDF*BYF*
CAN-GEVB Apr* 23 96%Rel GLPI 2293/92%
KG M-877/3% F-12/6% %F 0.19 PRO\$
MR 93 P-34/1% %P-0.07 -932
CAN-GEVB Apr* 23 93%Rel CONF 8/94%
MS 8 F&L 4 DS 2 RP 6
Progeny Data: 110 Daus: 88.00% GP+
4EX 37VG 56GP 13G 0F
126 DAUS ME AVG: 12079 489 4.0 383 3.2
AVG BCA: M 228 F 251 P 232

CYCLE DOORMAN JACOBY-ET PB

HO 840 M3013614066 B&W *POF*A 2A2*CVF*RDF*BYF*
EX-90-3 YR-USA
CAN-GEVB Apr* 23 99%Rel GLPI 2409/98%
KG M-709 F-23 %F 0.05 P-38 %P-0.11
CAN-GEVB Apr* 23 99%Rel CONF 9

MISTY SPRINGS LAVANGUARD SUE PB

HOCANF9979603 B&W *BYF ET B: 16 Aug 2009
VG-89-4 YR-CAN 13*(0/65)
02-01 305 10998 478 4.3 355 3.2
365 12468 543 4.4 411 3.3
BCA 276 321 277
2 LACT: 32926 1509 4.6 1122 3.4 KG

VAL-BISSON DOORMAN PB

HOCANM107281711 B&W *POF*A 2A2*CDF*CVF*RDF*
EX-90-5 YR-CAN ST* 16
BRYERSQUART GCHIP JAIL-P-ET PB
HOUSAF71402418 B&W *POR*RDC B: 17 May 2012
EX-90-3 YR-USA

COMESTAR LAVANGUARD PB

HOCANM103974966 B&W *A 2A2*CVF*BYF*BLF ET
GP-83-4 YR-CAN ST* 11

MISTY SPRINGS FBI SUZANNE PB

HOCANF7866441 B&W ET B: 23 Jan 2006
VG-87-2 YR-CAN 4*(0/23)

GOLDSTREAK EXTREME PACIFICA PB

HOCANF11964899 B&W B: 18 Mar 2014
EX-90-4 YR-CAN
MS:91 (FA: 7 RAH: 7 RAW:6) F&L: 91 DS: 88 RP: 89
CAN-EBV Apr* 23 65%Rel LPI 2142/55%
KG M-748/7% F-16/14% %F 0.12 PRO\$
MR 98 P-34/1% %P-0.07 -932
CAN-EBV Apr* 23 51%Rel CONF 1/35%
MS 1 F&L - 2 DS -1 RP 7

MR ANDIS ALTAEXTREME PB

HOUSAM66960987 B&W *CVF*BYF*BLF*DPF
CAN-GEVB Apr* 23 99%Rel GLPI 2095/97%
KG M-625 F-46 %F-0.19 P-45 %P-0.20
CAN-GEVB Apr* 23 98%Rel CONF 4

DUCKETT SR SID PANINI-ET PB

HOUSAF70929573 B&W ET B: 05 Jan 2012
VG-88-6 YR-CAN 2*(7/3)
02-02 305 8673 378 4.4 287 3.3
365 9938 442 4.5 335 3.4
BCA 217 255 226
03-11 305 9108 399 4.4 289 3.2
BCA 179 213 180
05-04 305 10222 426 4.2 323 3.2
BCA 205 230 204
07-04 305 10469 435 4.2 345 3.3
BCA 207 234 217
4 LACT: 52163 2318 4.4 1790 3.4 KG
Avg BCA: M202 (10) F233 (21) P207 (12)

BRAEDALE GOLDWYN PB

HOCANM10705608 B&W *A 1A2*CDC*CVF*BYF*BLF
GP-84-8 YR-CAN GM*12 EXTRA* 05
MS ANDIS SHOTTE ANEEDA-ET PB
HOUSAF65249819 B&W *CVF*BLF ET
EX-94-2 E-USA 2*(5/8)

PINE-TREE SID-ET PB

HOUSAM62175895 B&W *POF*A 1A2*CVF*RDF*BYF*
VG-86-2 YR-CAN ST* 10
STONE-FRONT IRON PASTA PB
HOUSAF134095064 B&W B: 16 Nov 2002
EX-96-2 E-USA 2*(0/10)
04-09 305 16307 705 4.3 601 3.7
365 19142 812 4.2 685 3.6
4 LACT: 83112 3581 4.3 2705 3.3 KG
ALL-CANADIAN Mature Cow 2011
RES. ALL-CANADIAN 5 Year old 2008
HM. GRAND ROYAL 2011 & 2ND 5 Year old ROYAL 2008
RES. GRAND WORLD DAIRY EXPO 2010
2ND 5 Year old WORLD DAIRY EXPO 2008

02-00	305	6601	274	4.2	205	3.1
	BCA	170	190		165	
02-11	305	8217	336	4.1	254	3.1
	BCA	184	205		179	
04-04	305	11796	490	4.2	376	3.2
	365	13650	568	4.2	440	3.2
	BCA	247	275		246	
3	LACT:	31961	1342	4.2	1026	3.2
	KG					
	Avg BCA:	M200 (19)	F223 (29)	P197 (14)		

East Coast Style Sale

116

BETULA JACOBY MISTY

HOCANF14266548 B&W B: 14 Oct 2021
 CAN-PA Apr* 23 42%Rel PALPI 2327/37%
 KG M-985/3% F-21/11% %F 0.15 PRO\$
 MR 102 P-33/2% %P 0.00 -774
 CAN-PA Apr* 23 37%Rel CONF 8/92%
 MS 4 F&L 6 DS 7 RP 10

Consigned By:
 ADRIAN ACKERMANN
 Tel: 902-758-2832

FALL YEARLING IN MILK
 DUE SEPT 09, 2023 TO BULLSEYE

4th- 7th Maternal Dam
 STRAITSIDE MADDISON PRELUDE VG-85-4 YR-CAN 1*
 STRAITSIDE MORGAN WARDEN VG-86-4 YR-CAN 3*
 STRAITSIDE CYNTHIA ROCKMAN VG-85-5 YR-CAN 2*
 STRAITSIDE AQUARIUS NED VG- 86-4 YR-CAN 3*

CYCLE DOORMAN JACOBY-ET PB

HO840M3013614066 B&W *POF*A 2A2*CVF*RDF*BY
 EX-90-3 YR-USA
 CAN-GEBV Apr* 23 99%Rel GLPI 2409/98%
 KG M-709/5% F-23/3% %F 0.05 PRO\$
 MR 105 P-38/0% %P 0.11 -315
 CAN-GEBV Apr* 23 99%Rel CONF 9/96%
 MS 5 F&L 6 DS 5 RP 12
 Progeny Data: 2338 Daus: 92.00% GP+
 232EX 944 VG 988 GP 171 G 3F
 2505 DAUS ME AVG: 12238 491 4.0 388 3.2
 AVG BCA: M231 F 252 P 235

VAL-BISSON DOORMAN PB
 HOCANM107281711 B&W *POF*A 2A2*CDF*CVF*RDF
 EX-90-5 YR-CAN ST 16
 CAN-GEBV Apr* 23 99%Rel GLPI 2756/99%
 KG M-473 F 14 %F 0.28 P 15 %P 0.26
 CAN-GEBV Apr* 23 99%Rel CONF 8

BRYERSQUART GCHIP JAIL-P-ET PB
 HOUSAF71402418 B&W *POR*RDC B: 17 May 2012
 EX-90-3 YR-USA
 01-11 305 14325 559 3.9 447 3.1
 341 14325 559 3.9 447 3.1
 1 LACT: 14325 559 3.9 447 3.1 KG

DE-SU 521 BOOKEM-ET PB
 HOUSAM66636657 B&W *POF*A 2A2*CVF*RDF*BYF*
 EX-90-8 YR-USA
VAL-BISSON SHOTTLE IMELDA PB
 HOCANF106173432 B&W *CVF*BYF*BLF*DPF ET
 EX-91-6 YR-CAN EX-94-7 YR-USA 11* (7/49)
MR CHASSITY GOLD CHIP-ET PB
 HOUSAM140145553 B&W *POF*A 1A2*CVF*RDF*BYF
 EX-94-6 YR-USA ST 14
BRYERSQUART KING JAMIE-RED PB
 HOUSAF68995613 B&W B: 08 Jul 2010
 GP-83-3 YR-USA

STRAITSIDE YOR MOJO PB

HOCANF11987104 B&W B: 27 Mar 2014
 VG-87-6 YR-CAN
 MS:87 (FA: 6 RAH: 6 RAW:7) F&L: 82 DS: 93 RP: 92
 CAN-EBV Apr* 23 67%Rel LPI 2195/52%
 KG M-126/11% F-20/11% %F 0.25 PRO\$
 MR 100 P-29/3% %P 0.12 -1278
 CAN-EBV Apr* 23 51%Rel CONF 6/82%

MARS YORICK PB
 HONLDM707841810 B&W *CVF*BYF*BLF
 CAN-GEBV Apr* 23 98%Rel GLPI 2376/95%
 KG M-356 F 28 %F 0.37 P-13 %P 0.01
 CAN-GEBV Apr* 23 96%Rel CONF 9

STRAITSIDE MARLOW DUPLEX PB
 HOCANF11277881 B&W B: 06 Jan 2011
 EX-90-5 E-CAN

MAPLE-DOWNS-I G WATWOOD PB
 HOCANM8956379 B&W *POF*A 1A2*CVF*RDF*BYF*B
 EX-90-4 YR-USA ST 12
FARNEAR-TBR BAILEY-ET PB
 HOUSAF61976649 B&W ET B:15 Dec 2005

MESLAND DUPLEX-ET PB
 HOESPM9201683779 B&W *CVF*BYF*BLF ET
 EX-91-4 YR-ESP ST 09

STRAITSIDE LYLA MAUDE LEADER PB
 HOCANF7874035 B&W ET B: 06 Mar 2006
 VG-86-5 YR-CAN

MS 1 F&L 6 DS 9 RP 8
 03-01 305 10356 434 4.2 362 3.5
 316 10598 447 4.2 372 3.5
 BCA 231 263 253
 04-01 305 9655 445 4.6 345 3.6
 BCA 200 250 225
 05-02 305 10269 490 4.8 397 3.9
 BCA 206 266 253
 06-03 305 9949 448 4.5 351 3.5
 BCA 199 242 221
 7 LACT: 70328 3197 4.5 2526 3.6 KG
 Avg BCA: M202(- 20) F246(- 12) P227(- 14)
 Progeny Data: 0EX 1VG 2GP 0G 0F
 3 DAUS ME AVG: 12597 509 4.0 425 3.4
 AVG BCA: M238 F 261 P 257

03-02 305 11088 470 4.2 386 3.5
 365 12518 542 4.3 444 3.5
 BCA 241 278 263
 06-09 305 12318 542 4.4 421 3.4
 BCA 226 266 246
 07-10 305 10798 494 4.6 399 3.7
 BCA 195 242 232
 09-01 305 12126 476 3.9 434 3.6
 BCA 227 245 265
 7 LACT: 86115 3692 4.3 3101 3.6 KG
 Avg BCA: M213(- 5) F238(- 8) P237(6)
 Progeny Data: 0EX 1VG 1GP 0G 0F
 2 DAUS ME AVG: 11645 496 4.3 395 3.4
 AVG BCA: M220 F 254 P 239

03-07 305 9163 358 3.9 307 3.4
 365 10179 399 3.9 348 3.4
 BCA 188 197 197
 3 LACT: 28913 1165 4.0 994 3.4
 Avg BCA: M82(- 3) F194(13) P192(12)
 Progeny Data: 1EX 1VG 0GP 0G 0F
 1 DAUS ME AVG: 11274 455 4.0 380 3.4
 AVG BCA: M213 F 233 P 230

East Coast Style Sale

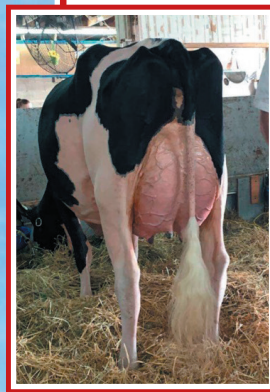

**Jendro Delta
Lambda
Sandy VG 2Yr**
She sells

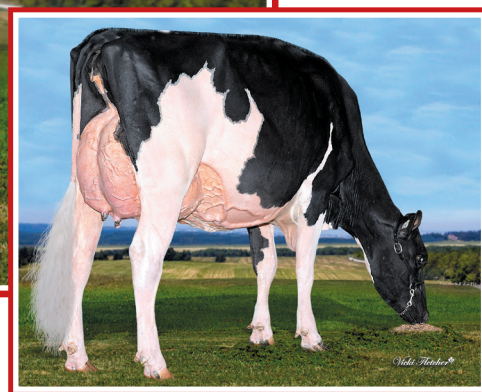

Jendro Delta Lambda Sandy VG 2Yr

1st Sr. 2-Yr-Old, Int. Champion & Res. Grand Champion Rimouski 2023

She sells

117

JENDRO DELTA LAMBDA SANDY

HOCANF 120534222 B&W B:05 Feb 2021
VG-85-2YR-CAN
MS:85 (FA:6 RAH:7 RAW:7) F&L:83 DS:88 RP:87
CAN-PA Apr*23 41%Rel PA LPI 3070/37%
KG M 1259/47% F 41/77% %F 0.27 PRO\$
MR 101 P 57/82% %P 0.11 3004
CAN-PA Apr*23 37%Rel CONF 5/74%
MS 3 F&L 6 DS 3 RP 2

01-10	P196	11019	487 4.4	363 3.3	
	PBCA	289	345	298	
1	LACT:	7512	325 4.3	240 3.2	KG
		Avg BCA: M289 F345(0) P298			

Consigned By:
FERME KMC
Tel: 418-882-8265
CONNOR MANN
Tel: 902-886-3497 / Fax: 902-886-3497
KYLE BOUMA
Tel: 902-986-2907

SR. 2-YR-OLD
DUE FEB. 14, 2024 X COMESTAR LEMAGIC
LAST TEST JULY 18: 367 KG 4.4% 3.3% SCC 26

FARNEAR DELTA-LAMBDA-ET PB

HO840M3125993715 B&W *POF*A1A2*CDF*CVF*RD
CAN-GEBV Apr*23 99%Rel GLPI 3689/97%
KG M 1251/78% F 61/71% %F 0.10 PRO\$
MR 103 P 57/82% %P 0.11 3004
CAN-GEBV Apr*23 98%Rel CONF 14/99%
MS 10 F&L 12 DS 6 RP 7
Progeny Data: 2435 Daus: 89.00% GP+
80EX 879VG 1216GP 257G 3F
2122 DAUS ME AVG: 13404 541 4.0 439 3.3
AVG BCA: M253 F277 P265

MR MOGUL DELTA 1427-ET PB

HOUSAM72128216 B&W *A1A2*CDF*CVF*RDF*BYF*
CAN-GEBV Apr*23 99%Rel GLPI 3143/98%
KG M 805 F 50 %F 0.16 P 30 %P 0.02
CAN-GEBV Apr*23 99%Rel CONF 3

EDG LORETTE UNO 2198-ET

HOUSAF72437745 ET B:25 Apr 2013
EX-91-5YR-USA
04-02 305 13821 562 4.1 489 3.5
330 14361 585 4.1 512 3.6
3 LACT: 39735 1518 3.8 1431 3.6 KG

SILVERRIDGE V ELUDE PB

HOCANM11761809 B&W *A1A1*CVF*RDF*BYF*BLF*
CAN-GEBV Apr*23 99%Rel GLPI 2591/99%
KG M 683 F 11 %F 0.13 P 12 %P 0.09
CAN-GEBV Apr*23 99%Rel CONF 1

JENDRO PALERMO SOREL PB

HOCANF107280878 B&W B:11 Apr 2011
GP-82-4YR-CAN 1*(6/0)
02-11 301 10258 369 3.6 333 3.2
BCA 234 228 238
04-11 305 12189 512 4.2 411 3.4
BCA 236 269 254
07-00 305 11965 498 4.2 414 3.5
BCA 229 259 254
6 LACT: 66401 2676 4.0 2253 3.4 KG
Avg BCA: M228(-6) F243(-3) P243(1)
Progeny Data: 0EX 1VG 2GP 0G 0F
2 DAUS ME AVG: 12809 564 4.4 442 3.4
AVG BCA: M242 F289 P267

MOUNTFIELD SSI DCY MOGUL-ET PB

HO840M3006972816 B&W *POF*A1A2*CDF*CVF*RD
EX-93-7YR-USA EXTRA'15
MISS OCD ROBST DELICIOUS-ET PB
HO840F3006989479 B&W ET B:28 Jan 2011
VG-87-3YR-USA

AMIGHETTI NUMERO UNO ET PB

HOITAM17990915143 B&W *POF*A1A2*CVF*RDF*B
EX-90-3YR-HUN ST'15

VELTHUIS SNOWMAN LORRETTE-ETS PB

HOCANF11294716 B&W ETM B:19 Apr 2011
VG-86-3YR-USA

DE-SU BKM MCCUTCHEN 1174-ET PB

HOUSAM69990138 B&W *POF*A1A2*CDF*CVF*RDF*
EX-93-4YR-USA ST'15

VELTHUIS SG SNOW EVENT PB

HOCANF11294759 B&W ETM B:24 Jul 2011
VG-87-5YR-CAN 11*(0/55)

GLENN-ANN PALERMO-ET PB

HOUSAM137332056 B&W *CVF*BYF*BLF*DPF ET

JENDRO THUNDER SORRENTE PB

HOCANF101016485 B&W B:08 Nov 2002
G-74-2YR-CAN
06-09 305 12570 420 3.3 401 3.2
365 14029 466 3.3 452 3.2
BCA 248 222 249
7 LACT: 106234 3558 3.3 3566 3.4 KG
Avg BCA: M228(19) F201(-7) P234(22)
Progeny Data: 0EX 1VG 2GP 0G 0F
4 DAUS ME AVG: 12015 457 3.8 394 3.3
AVG BCA: M227 F234 P238

JENDRO ELUDE SASSY PB

HOCANF110100758 B&W B:23 Mar 2016
GP-84-3YR-CAN
MS:85 (FA:7 RAH:8 RAW:5) F&L:84 DS:85 RP:82
CAN-EBV Apr*23 64%Rel LPI 2404/51%
KG M-773/77% F 22/56% %F 0.44 PRO\$
MR 99 P-6/19% %P 0.16 101
CAN-EBV Apr*23 48%Rel CONF-5/3%
MS -5 F&L -1 DS 0 RP -3
03-00 252 9933 445 4.5 339 3.4
BCA 224 272 239
03-11 277 11690 518 4.4 415 3.6
BCA 238 286 268
04-10 305 13953 635 4.6 499 3.6
332 14630 680 4.7 531 3.6
BCA 267 331 306
4 LACT: 44797 2044 4.6 1589 3.5 KG
Avg BCA: M238(-5) F293(30) P266(11)
Progeny Data: 0EX 1VG 0GP 1G 0F
2 DAUS ME AVG: 13391 580 4.3 438 3.3
AVG BCA: M253 F297 P265

East Coast Style Sale



© Cybil Fisher

Rainnyridge Talent Barbara EX-95 14*

Unanimous All-American & Unanimous All-Canadian 5-Yr-Old 2010
1st 5-Yr-Old *Royal* 2010 - Cow of the Year 2013
4th Dam

118

GARAY ALTITUDE BILLIE

HOCANF120717452 R&W B:04 Mar 2021
VG-86-2YR-CAN
MS:86 (FA:8 RAH:8 RAW:9) F&L:85 DS:86 RP:87
CAN-PA Apr*23 40%Rel PA LPI 2698/36%
KG M-538/12% F-3/26% %F 0.16 PRO\$
MR 99 P-14/11% %P 0.04 483
CAN-PA Apr*23 36%Rel CONF 10/97%
MS 8 F&L 11 DS 2 RP 5

4th-8th Maternal Dam
RAINYRIDGE TALENT BARBARA EX-95-5YR-USA 14*
RF OUTSIDE BREEZE EX-95-2E-USA 2*
RAYVERLEY BRIANA MILAN EX2E-CAN 6*
RAINYRIDGE TONYA BEAUTY EX5E-CAN 9*
DESPICS TEMPO DIANE VG-85-3YR-CAN

Consigned By:
GRANTS BROOK FARMS LTD
Tel: 506-783-4995 / Fax: 506-783-3276
KYLE BOUMA

FRESH APRIL 27, 2023
BRED JULY 31, 2023 TO ALPHA SEXED

FARNEAR ALTITUDE-RED-ET PB

HO840M3128013348 R&W *A1A2*CDF*CVF*BYF*BL
CAN-GEV Apr*23 95%Rel GLPI 2772/90%
KG M-393/11% F-10/7% %F 0.05 PRO\$
MR 101 P-3/8% %P 0.08 967
CAN-GEV Apr*23 93%Rel CONF 11/98%
MS 10 F&L 10 DS -1 RP 4
Progeny Data: 263 Daus: 95.00% GP+
0EX 112VG 139GP 12G 0F
240 DAUS ME AVG: 12162 486 4.0 400 3.3
AVG BCA: M230 F249 P242

MR LR EDG ARVIS 18196-ET PB
HO840M3125201960 B&W *A1A1*RDC*CDF*CVF*BY
CAN-GEV Apr*23 98%Rel GMLPI 2869/91%
KG M-560 F 15 %F 0.33 P 6 %P 0.21
GMACE Apr*23 92%Rel CONF 7

MS FARNEARBR ARIA ADLER-ET PB
HOUSAF72437575 B&W *RDC B:02 Mar 2013

S-S-I MOGUL DEFENDER-ET PB
HO840M3009554569 B&W *POF*A1A1*CVF*RDF*BY
MS APPLES UNO ARMANA-ET PB
HOUSAF72227621 B&W *RDC*CVF*BLF*DPF ET
EX-94-2E-USA

DE-SU BKM MCCUTCHEN 1174-ET PB
HOUSAM69990138 B&W *POF*A1A2*CDF*CVF*RDF*
EX-93-4YR-USA ST*15

MS APPLES ARIA-ET PB
HOUSAF69822241 B&W *RDC*CVF B:02 Dec 2010
EX-92-4YR-USA

GARAY JORDY BLOG-RED PB

HOCANF111695484 R&W ET B:04 Mar 2019
VG-87-3YR-CAN
MS:88 (FA:9 RAH:9 RAW:7) F&L:85 DS:87 RP:87
CAN-EBV Apr*23 63%Rel LPI 2574/54%
KG M-683/8% F 4/33% %F 0.28 PRO\$
MR 97 P-25/4% %P -0.01 -88
CAN-EBV Apr*23 52%Rel CONF 9/95%
MS 5 F&L 11 DS 4 RP 5
02-00 305 8336 351 4.2 299 3.6
BCA 215 244 241
03-01 305 10577 485 4.6 354 3.4
365 12488 583 4.7 425 3.4
BCA 236 294 248
2 LACT: 22202 1002 4.5 777 3.5 KG
Avg BCA: M226(-18) F269(2) P245(-10)
Progeny Data: 0EX 1VG 0GP 0G 0F

CYCLE MCGUCCI JORDY-RED PB
HO840M3131666411 R&W *A1A2*CDF*CVF*BYF*BL
CAN-GEV Apr*23 98%Rel GMLPI 2497/94%
KG M-770 F-21 %F 0.08 P-44 %P-0.14
CAN-GEV Apr*23 96%Rel CONF 12

WILLOWHAVEN GOLDWYN BLISS PB
HOCANF11994394 B&W *RDC*BLF*DPF ET
VG-89-4YR-CAN 8*(0/41)
02-03 305 10544 478 4.5 338 3.2
BCA 263 323 266
04-08 305 14978 639 4.3 464 3.1
365 17044 725 4.3 534 3.1
BCA 295 335 286
2 LACT: 34578 1499 4.3 1129 3.3 KG
Avg BCA: M279(33) F329(64) P276(24)
Progeny Data: 4EX 18VG 1GP 0G 0F
23 DAUS ME AVG: 13391 539 4.0 437 3.3
AVG BCA: M253 F276 P264

MR APPLES MCGUCCI-ET PB
HOUSAM72353438 B&W *RDC*BYF*BLF*DPF ET
BRYERSQUART GCHIP JAIL-P-ET PB
HOUSAF71402418 B&W *POR*RDC B:17 May 2012
EX-90-3YR-USA

BRAEDALE GOLDWYN PB
HOCANM10705608 B&W *A1A2*CDC*CVF*BYF*BLF
GP-84-8YR-CAN GM*12 EXTRA*05
RAINYRIDGE SANCHEZ BETH PB
HOCANF10935957 B&W *RDC ET B:07 Dec 2009
EX-92-6YR-CAN 7*(3/32)
02-03 305 11460 444 3.9 343 3.0
365 13283 506 3.8 403 3.0
BCA 286 300 270
3 LACT: 56668 2240 4.0 1730 3.1 KG
Avg BCA: M269(68) F291(74) P247(46)
Progeny Data: 2EX 8VG 6GP 0G 0F
15 DAUS ME AVG: 13338 490 3.7 404 3.0
AVG BCA: M252 F251 P244

East Coast Style Sale

119

BROAD COVE MIRAND RAZZLE

HOCCANF13856086 B&W B:30 Jun 2021
 *POC
 CAN-PA Apr*23 40%Rel PA LPI 2518/36%
 KG M-226/23% F 5/35% %F 0.13 PRO\$
 MR 97 P-23/5% %P-0.12 85
 CAN-PA Apr*23 38%Rel CONF 7/88%
 MS 5 F&L 2 DS 3 RP 9

4th-6th Maternal Dam
 HODGDAL RUDOLPH RAIN VG-86-3YR-CAN 3*
 HODGDAL LEADERSHIP RAINY VG-87-4YR-CAN 2*
 FOURTHDALE PRESTAR ROSA GP-80-3YR-CAN
FRESH JULY 6, 2023

Consigned By:
 ENSLEY & ANNE CROWE
 Tel: 902-369-2626 / Fax: 902-369-2309
 HI-CALIBRE HOLSTEINS
 Tel: 902-369-2626 / Fax: 902-369-2309

COOMBOONA ZIPIT MIRAND-PP PB

HOAUSM1993596 B&W*POS*A2A2*RDC*CDF*CVF*BY
 CAN-GEBV Apr*23 99%Rel GLPI 2806/96%
 KG M-275/33% F 21/26% %F 0.10 PRO\$
 MR 94 P-5/8% %P-0.10 903
 CAN-GEBV Apr*23 99%Rel CONF 7/91%
 MS 7 F&L 6 DS -4 RP 9
 Progeny Data: 2712 Daus: 84.00% GP+
 OEX 671VG 1621GP 416G 4F
 2508 DAUS ME AVG: 12480 508 4.1 399 3.2
 AVG BCA: M236 F260 P241

OCD ERASER ZIPIT-P-ET PB
 HO840M3125170883 B&W *POC*A2A2*CVF*RDF*BY
 CAN-GEBV Apr*23 95%Rel GLPI 3140/92%
 KG M 1070 F 36 %F-0.04 P 36 %P 0.00
 CAN-GEBV Apr*23 93%Rel CONF 7

KERNDTWAY ERASER P-ET PB
 HOUSAM69502427 B&W *POC*A1A2*CVF*RDF*BY*
 EX-90-4YR-USA
 LANDIS MRK MOGUL ZANETA-ET PB
 HOUSAF142155976 B&W *BLF*DPF ET
 MORNINGVIEW MCC KINGBOY-ET PB
 HOUSAM72044077 B&W *POF*A2A2*CDF*CVF*RDF*
 EX-92-4YR-USA ST*17

CALBRETT KINGBOY MIRANDA P PB
 HOCCANF11715031 B&W *POC*A2A2*RDC ET
 EX-93-5YR-CAN 7*(0/35)
 02-06 305 11750 448 3.8 392 3.3
 365 13616 528 3.9 460 3.4
 BCA 288 293 299
 3 LACT: 45986 1891 4.1 1488 3.2 KG

SNOWBIZ LADD P MARSHMELLOW PB
 HOCCANF108250983 R&W *POS*A1A2 ET
 VG-87-4YR-CAN 10*(0/50)

HI-CALIBRE JACOBY RITZY PB

HOCCANF13042143 B&W B:22 Mar 2018
 VG-87-5YR-CAN
 MS:88 (FA:7 RAH:6 RAW:6) F&L:85 DS:87 RP:88
 CAN-EBV Apr*23 60%Rel LPI 2260/50%
 KG M-727/7% F-12/17% %F 0.16 PRO\$
 MR 101 P-42/0% %P-0.14 -741
 CAN-EBV Apr*23 52%Rel CONF 6/82%
 MS 3 F&L -1 DS 9 RP 9
 01-10 305 8157 308 3.8 244 3.0
 BCA 216 220 203
 03-03 305 10472 416 4.0 320 3.1
 365 12178 487 4.0 377 3.1
 BCA 234 251 222
 05-01 P86 9026 365 4.0 256 2.8
 PBCA 177 194 160
 3 LACT: 30927 1242 4.0 967 3.1 KG
 Avg BCA: M209(13) F222(23) P195(-3)

CYCLE DOORMAN JACOBY-ET PB
 HO840M3013614066 B&W *POF*A2A2*CVF*RDF*BY
 EX-90-3YR-USA
 CAN-GEBV Apr*23 99%Rel GLPI 2409/98%
 KG M-709 F-23 %F 0.05 P-38 %P-0.11
 CAN-GEBV Apr*23 99%Rel CONF 9

VAL-BISSON DOORMAN PB
 HOCCANM107281711 B&W *POF*A2A2*CDF*CVF*RDF
 EX-90-5YR-CAN ST*16
 BRYERSQUART GCHIP JAIL-P-ET PB
 HOUSAF71402418 B&W *POR*RDC B:17 May 2012
 EX-90-3YR-USA

HI-CALIBRE JASPER RHAPSODY PB
 HOCCANF10826430 B&W ET B:04 Sep 2009
 VG-88-3YR-CAN 1*(6/0)
 02-04 305 9340 399 3.6 306 3.3
 365 10525 395 3.8 357 3.4
 BCA 222 219 230
 03-05 305 10471 360 3.4 344 3.3
 BCA 221 207 229
 05-08 305 10620 418 3.9 348 3.3
 BCA 212 226 219
 07-00 305 11409 430 3.8 366 3.2
 BCA 217 219 220
 6 LACT: 61141 2382 3.9 2030 3.3 KG
 Avg BCA: M209(3) F216(7) P215(5)
 Progeny Data: OEX 3VG OGP 0G 0F
 3 DAUS ME AVG: 10374 426 4.1 329 3.2
 AVG BCA: M196 F218 P199

WILCOXVIEW JASPER-ET PB
 HOUSAM128620869 B&W *CVF*BLF ET MB
 VG-85-4YR-CAN ST04
 HODGDAL DUNDEE RAINIA PB
 HOCCANF101615412 B&W B:01 Jun 2003
 EX-90-5YR-CAN 2*(0/10)
 04-07 305 12952 408 3.2 420 3.2
 365 14319 469 3.3 473 3.3
 BCA 250 214 259
 4 LACT: 42049 1517 3.6 1446 3.4 KG
 Avg BCA: M242(39) F221(18) P255(44)
 RES. ALL-ATLANTIC Summer Yearling 2004
 RES. ALL-ATLANTIC 4-H SUM: 1-YR 2004
 2ND 5 Year old ATLANTIC SPRING 2008
 3RD 5 Year old ATLANTIC SUMMER 2008
 RES. INT. CHAMP ATLANTIC SPRING 2006
 2ND Junior 3 Year ATLANTIC SPRING 2006

East Coast Style Sale

INDEX

WEEKSDALE HOLSTEINS INC.

GARAY ALLIGATOR BALAYS	64
JM VALLEY LAMBDA LELIANNE	7
LUCKY IN LOVE x D APPLE DIAMONDBACK	78
PIERSTEIN APPLE CRISP CANDLE	74
SUNKIST-EDONK WAR BLACKOUT	72
SUNKIST-EDONK WAR BLACKOUT x UNSTOPABULL	73
WEEKSDALE UNIX MAYZA	17

WEEKSDALE HOLSTEINS INC. - FRANK & DIANE BORBA

ALTONA LEA DOC HELENA	8
JM VALLEY CHIEF LORRY	5
JM VALLEY TROPIC LYA	6

WEEKSDALE HOLSTEINS INC. - HI-CALIBRE HOLSTEINS

WEEKSDALE DOUGLAS EVOLVE	18
--------------------------------	----

WEEKSDALE HOLSTEINS INC. - ROCKY ALLEN

JACOBS DESTINY BABOON	3
-----------------------------	---

ALMET FARMS LTD

MAIFIELD CHIEF CRAMER	40
MAIFIELD UNIX ZIZI	33

ANDREW & JOEL MCOUAT - FERME MYSTIQUE SENC

HARVESTACRE MYSTIQUE KAT CALL	79
-------------------------------------	----

BAYSIDE FARMS LTD

WEEKSDALE JORDY RED WINE	13
--------------------------------	----

BEAR ISLAND HOLSTEINS

TOMCAT DOC DIME	77
-----------------------	----

BECKHOLM HOLSTEINS

BECKHOLM AWESOME DELILAH	57
BECKHOLM DEMPSEY STARBRITE	59
BECKHOLM DB ESTELLE	60
BECKHOLM SID CHARALYZE	58
BECKHOLM SOLOMON KATRIN	56
FRAELAND ALTITUDE JASMINE	54
BECKHOLM LMF TATUM	61

BECKHOLM HOLSTEINS - KINGSWAY FARMS INC. - WEEKSDALE HOLSTEINS INC.

WILSONBURG ASHBY CROCKER	62
--------------------------------	----

BELMORAL FARMS LTD

BELMORAL UNIX BELIZE	12
----------------------------	----

BOULET, PIERRE

DESJONCS UNSTOPPABLE AMY	100
DREAMRIDGE SMOKE SHOW	86
HODGLYNN AMERICA VERONA	92
PIERSTEIN LAMBDA ANNABELLA	84
WINTERBAY GOLDWYN GEORGIA	87

CHAKELBURG HOLSTEINS

CHAKELBURG D LAMBDA TOPLESS	21
CHAKELBURG DOORMAN THUGLIFE II	20
JACOBS LAMBDA BIRDIE	23

CHERRYRIDGE FARMS

CHERRYRIDGE DESTINATION HAWAII	42
CHERRYRIDGE DESTINATN HAVELOCK	43

COMESTAR HOLSTEIN

COMESTAR ALYSKA ALLIGATOR	32
---------------------------------	----

CRASDALE FARMS - WALKERBRAE FARMS

WALKERBRAE LAMBDA BRIDGET	11
---------------------------------	----

CREEK HOME FARMS

CREEK HOME UNIX CHER	69
CREEK HOME UNIX WILMA	70

CREEK HOME FARMS - WEEKSDALE HOLSTEINS INC.

CREEK HOME SIDEKICK SLEEPER	19
-----------------------------------	----

D.A.D LIVESTOCK

GARAY ANALYST BELIZE-RED	15
GARAY ANALYST BERMUDA-RED	16

DIAMOND HILL FARMS - LEWIS BROS - THOMPSON, BLOYCE

EASTSIDE UNSTOPABULL JENNY	82
----------------------------------	----

EAST RIVER FARMS

WEEKSDALE CHIEF ALEXIS	9
------------------------------	---

ELMCROFT HOLSTEINS

ELMCROFT MASTER CHEESY	27
ROTALY CHIEF HALO	99

ENRIGHT, BRIAN

WINRIGHT JAGGER ERA	65
---------------------------	----

ENRIGHT, BRIAN - JAQUEMET HOLSTEINS

AIJA KING DOC LACEY	66
---------------------------	----

ENSLEY & ANNE CROWE

BROAD COVE DEMPSEY FLUFFY	93
BROAD COVE GOLD CHIP SCARLET	89
BROAD COVE PICASSO MAVIS	90

ENSLEY & ANNE CROWE - HI-CALIBRE HOLSTEINS

BROAD COVE DIAMONDBACK GLADYS	91
BROAD COVE WARRIOR RED NEBULA	94

ENSLEY & ANNE CROWE - HI-CALIBRE HOLSTEINS - LONELYMAPLE HOLSTEINS

HI-CALIBRE FLASHY NOEL	95
------------------------------	----

FERME BOULET INC. - FERME KMC - JM VALLEY HOLSTEIN

JM VALLEY IMPRESSION ALICIA	75
-----------------------------------	----

FERME BRI-MER INC.

BRISMER ALTITUDE JOYRIDE	31
--------------------------------	----

FERME JACOBS INC.

JACOBS ASHTON BAZINI	4
JACOBS CHIEF BAYLA	25
JACOBS RANGER-RED SAX	10

East Coast Style Sale

FERME KAVEN GRANDMONT INC.

KAROLSTEIN RYTHMIK DESTINATION 41

FERME PERSIL 2011 (9249-2727 QC INC.)

PERSIL UNIX PAMELA 37

GLAUSTAR HOLSTEINS - LOOKOUT HOLSTEINS

GLAUSTAR MISS AMERICA RED 36

GLENNHOLME HOLSTEINS - KINGSWAY FARMS INC. - MILLEN FARMS

GLENNHOLME SIDEKICK MUCHACHA 101

GREENOUGH FAMILY FARMS LTD

ALLEGRO BRAYDEN FLAME 35

ALLEGRO ADAGIO LABELL 98

ALLEGRO TATOO FACE 96

HODGLYNN HOLSTEINS - LITTLE STAR HOLSTEINS - SELECT FARM & EXPORT SERVICES INC.

HODGLYNN UNSTOPABULL MADELINE 1

HOFF DAIRY INC.

HOFF IMPRESSION LEOLA 63

HOLYWELL HOLSTEINS

DELCREEK PLEASURE CENTRE 49

HV FARM - MATHIEU CHARTRAND & KELLY HARDY

HARMALY CRUSHABULL ARIAT 38

HARMALY HVF UNIX REESE 39

IDEE HOLSTEINS - LEIGHSIDE FARMS LTD

IDEE LEIGHSIDE LATISHA 67

KENTVILLE HOLSTEINS

FRAELAND DOUGLAS AMARYLLIS 46

KNONAUDALE FARMS INC

KNONAUDALE MUD FOREVER 29

KNONAUDALE SHES ALL THAT 30

WEEKSDALE VODKA TONIC 14

KOUWENBERG FARM INC

KOUWENBERG BAROLO 3248 88

LOA-DE-MEDE FARMS LTD

LOA-DE-MEDE BRIDGESTONE LOTTIE 28

LOA-DE-MEDE MASTER BELL 26

LONELYMAPLE HOLSTEINS

LONELYMAPLE BOMBA LUCIA 97

LONELYMAPLE MIRAND RIA 102

MERLANE FARMS

MERLANE THOREAU PAM 55

RICKHAVEN ENERGY DEANE 44

POPLARVALE HOLSTEINS

POPLARVALE ENERGY BROANNA 50

RAY VAN DER WIELEN - WAYNE & KAREN MARTIN

MARFLOACRES RB ALPHA AMBROSIA 48

ROCK HEBERT & NATHALIE DUMAIS

ROTALY DESTINY CERISE 34

SANDYRAE FARMS

SANDYRAE LIGHTMYFIRE INSTAGRAM 47

SANDYRAE SPEEDUP EUROPA 45

SELBYVALE HOLSTEINS

SELBYVALE AVALANCHE LUDICROUS 85

SUNSPARK FARMS INC.

LOOKOUT AWESOME REAGAN-RED 51

SUNSPARK ANALYST ACADIA 53

SUNSPARK DOORMAN LOVELY 52

T & L CATTLE LTD

LELLAVAN ALTITUDE FYRE RED 71

TRINAL HOLSTEINS

TRINAL MASTER RETA 22

TRINAL UNSTOPABULL TOPAZ 24

THOMPSON, BLOYCE

EASTSIDE DOC HOTSTREAMS 83

THOMSON, BRUCE

GLEANN DOC LUBA 80

GLEANN DOC RECALL 81

TWO-TO-TANGO FARMS INC.

TWO-TO-TANGO AXL VIOLET 76

WAYNE & KAREN MARTIN

MARFLOACRES JORDY DONNA 68

JERSEY

ALEX & ANGELA DOLSON

GALAXY JOEL GETCHA 105

SPARKS VIEW GENETICS & KAYMANOR HOLSTEINS

SPARKS GENTRY DENVER 104

VC-LANGELANDS AND HARVEST JERSEYS

PAYNESIDE GABBIN WITH GAMMON 103

WEEKSDALE HOLSTEINS

DYMENTHEATH VIP DOLLY 106

INTENSE JOEL DELPHIE 2

Partnerships *for* Extraordinary Success!



**“Clarence Farm Services Ltd.
is pleased to supply Purina Feeds
to Weeksdale Holsteins and wish them a successful sale.”**





Vicki Fletcher