



Ja-Bob

Holstein Dispersal Han Hopman



November 10, 2023 | 11 AM
1495 Wolverton Rd., Eaton, Ohio 45302



"Now to Him who is able to do exceeding abundantly beyond all that all we ask or think, according to His power that works within us."

- Ephesians 3:20

Ja-Bob COMPLETE HOLSTEINS DISPERSAL

To Help The Least of These

FRIDAY, NOVEMBER 10, 2023 | 11:00 A.M.
AT THE FARM: 1495 WOLVERTON RD., EATON, OHIO

SALE STAFF

Owner: Mark T. Yeazel937.553.0557
Auctioneer: Adam Fraley570.772.6837
Pedigrees: John Burket 814.239.2260
Jared Martin301 491-4645
Jeff Bewley 859 699-2998
Eric Topp419 953-6448

Brian Garrison614 264-3240
Jarrod Burleigh570 772 3542
Tyler Endres 608-333-3579
Trucking and Fitting
Marty Mickelson.....435 999-4669
Trucking

RHA: 27,641M 4.1% 1,128 F 3.25% 898P 140 SCC | DHI# 31 68 0074

Herd Health: Calves are given Tri-Shield, Naselgen PMH at birth | Bovisheild Gold FP 5L5 HB at 3 months, before breeding, 2 months before calving and three weeks after calving | Naselgel PMH and C&D at four months Endovac two months and one month before calving | Scourgard 3KC two months before calving Ultrabac 7 one month before calving

Cows born before 10-20-19 were tested for polled status at VGL. Cows born before 10-20-19 were tested for A2 status at Geneseek. Animals born after 10-21-19 were tested for polled and milk proteins status by Genetic Visions.

ABSENTEE BIDS are welcome and will be executed for the buyer's benefit. There is no charge for this service available by contacting any members of the sale staff listed. Anyone other than a member of the sales staff executing an absentee or telephone bid will be responsible as agent for the buyer and shall make payment arrangements with the sale manager prior to the sale start time.

TERMS OF SALE are payment in full on sale day by cash or good check unless prior written arrangements have been made with sale management. For buyers not in attendance, full payment for purchases is due to sale manager within 5 business days of the sale. . Any special terms must have prior approval by sale management. **FOREIGN INTEREST SHOULD CONTACT SALE MANAGER/OWNER PRIOR TO SALE TO DISCUSS TESTING & PAYMENT REQUIREMENTS**



For cattle requiring additional testing or trucking, housing and milking will be available ONLY until November 20.

HOTELS:

Sale headquarters: Motel 6
6030 National Road East, Richmond,
IN 47374 | 765 966 6559
Mention "cattle sale" for best rate.



1515 Kepner Hill R, Muncy, PA 17756
570.546.6907

On the cover - Foundation cows of Ja-Bob Holsteins, photos by Hans Hopman:

Top photo is Ja-Bob Addict Rachel-Red. L-R: Sky-Hi Mars Helen; Ja-Bob Kad Holly-P-Red & Ja-Bob Bayonet Hava-P; Ja-Bob Golden Hava-P-Red

The Matriarch



Julie DeLaverne ©

SKY-HI MARS HELEN-ET RC 4E92 GMD DOM
10-00 365d 30,180 3.9 1174 3.0 907
LIFE: 3898d 235,830 4.0 9408 3.2 7472



"Helen has over 350 known Excellent maternal female descendants around the world and over 1000 Very Good maternal descendants in 11 countries including the USA, Canada, England, Scotland, Ireland, France, Spain, Switzerland and Australia! There are over 100 bulls in AI that trace to Helen's maternal line and hundreds more that trace maternally through the male side!" - Mark Yeazel



JA-BOB MARK HEAVENLY JOY RC EX92 CAN DOM
7-03 365d 33,093 3.5 1155 3.0 991
LIFE: 1735d 120,734 3.9 4767 3.1 3744



OHIANA MOM HANDMAID-RED-ET EX-91 DOM
3-10 365d 34,230 3.7 1272 3.3 1117
Dam of Ja-Bob Jordan-Red-ET



JA-BOB PHIDEAU HANNA-RED EX-90 DOM
3-10 365d 34,420 4.1 1413 3.2 1110



JA-BOB ORIGIN HELENA-RED 2E-92
2-02 365d 26,900 4.8 1300 3.5 938
LIFE: 1618d 105,470 5.0 5286 3.8 3962
Dam of Ja-Bob Hamlet-Red @ ABC Genetics



JA-BOB WUNDER HOLLIE-P-RED 2E-92
4-08 365d 31,330 4.5 1416 3.5 1095
LIFE: 2058d 147,389 4.9 7291 3.7 5401
Dam of Falonaspring Jacot Hulk P-Red @ KI Samen



JA-BOB LUDOX HAVA-RED-ET EX-92 EEVEE
3-05 3 365 32,440 4.1 1341 3.1 993
Dam of Ja-Bob Halfback-P-Red

LOT 1 JA-BOB GOLDWYN JOLLY P-RED

840003132915552 99%RHA-I PO ID# 448
BD: 05/20/2017 A1A1 AA Polled
6-00 90 EEV+E 2E
1-10 3 298 22180 4.4 970 3.3 737
2-10 3 365 32680 4.5 1458 3.3 1070
4-08 3 365 39470 5.2 2058 3.2 1264
Sells as dry donor

Embryos exported to Holland, Germany & Ireland

10th Generation Excellent!

D&D DEB GOLDWYN-P-RED-ET
USA 74417127 99%RHA-NA PO TY
Debutante-Red X Mogul VG86 X Beacon

JA-BOB KAD HOLLY P-RED
840003128780943 99%RHA-I PO TC TL TD
6-02 90 EEEVE
1-10 3 302 18590 4.3 805 3.4 623
2-10 3 356 27340 4.8 1304 3.5 947
4-05 3 365 36290 4.6 1656 3.2 1159 AMR
5-08 3 356 26470 5.2 1365 3.3 869 AMR
7-06 3 181 17350 5.2 900 3.0 528 AMR
S: MD-VALLEYVUE NUNO KAD-ET
9th Generation Excellent!

2nd through 13 dams
JA-BOB EFFECT HOLLY-P-RED EX-90 VEVEE
5-01 3 365 29810 4.5 1347 3.4 999
6-08 3 365 35730 5.2 1847 3.1 1102 AMR
JA-BOB WUNDER HOLLIE-P-RED 2E-92
4-08 365d 31,330 4.5 1416 3.5 1095
LIFE: 2058d 147,389 4.9 7291 3.7 5401
Dam of Falonaspring Jacot Hulk PP-Red @ KI Samen
JA-BOB ORIGIN HELENA-RED 2E-92
2-02 365d 26,900 4.8 1300 3.5 938
LIFE: 1618d 105,470 5.0 5286 3.8 3962
Dam of Ja-Bob Hamlet-Red @ ABC Genetics
JA-BOB PHIDEAU HANNA-RED EX-90 DOM
3-10 365d 34,420 4.1 1413 3.2 1110
OHIANA MOM HANDMAID-RED-ET EX-91 DOM
3-10 365d 34,230 3.7 1272 3.3 1117
Dam of Ja-Bob Jordan-Red-ET
JA-BOB HOLLY JO-RED-ET EX90 DOM
6-11 365d 29,440 4.5 1322 3.3 960
JA-BOB MARK HEAVENLY JOY RC EX92 CAN DOM
7-03 365d 33,093 3.5 1155 3.0 991
LIFE: 1735d 120,734 3.9 4767 3.1 3744
SKY-HI MARS HELEN-ET RC 4E92 GMD DOM
10-00 365d 30,180 3.9 1174 3.0 907
LIFE: 3898d 235,830 4.0 9408 3.2 7472
SKY-HI BOOTS HONEY VG-86 GMD
9-10 365d 22,750 4.6 1050
LIFE: 4327d 233,390 4.5 10,475
SKY-HI MAJORITY HONEY EX-90 GMD
6-04 365d 20,311 4.2 849
LIFE: 2429d 123,200 4.2 5180
NEXT TWO DAMS: BOTH VG-86 WITH LIFETIME RECORDS OVER 120,000 LB

LOT 1A & 1B

EMBRYOS DUE OCTOBER & NOVEMBER

SIRE:
KHW KITE ADVENT-RED-ET

JA-BOB GOLDWYN JOLLY P-RED 2E90
4-08 3 365 39470 5.2 2058 3.2 1264
Sells as Lot 1

LOT 2 JA-BOB MALKI JOLLI

840003204284121 96%RHA-I RC ID# 549
BD: 04/18/2019 A1A2
4-01 88 VEEVV
2-01 3 332 28710 3.9 1124 3.3 941 AMR
3-01 3 263 28530 3.7 1068 3.3 931 AMR
4-02 3 93 14542 3.6 524 3.1 457 RIP
First 3 tests avg. 156#

Fresh 6/18/2023

BIG MALKI
NLD 740466834 93%RHA-I TY TV TL
Hoekland Maik X Jorryn

JA-BOB GOLDWYN JOLLY P-RED
840003132915552 99%RHA-I PO
6-00 90 EEV+E 2E
1-10 3 298 22180 4.4 970 3.3 737
2-10 3 365 32680 4.5 1458 3.3 1070
4-08 3 365 39470 5.2 2058 3.2 1264
Sells as Lot 1

LOT 3 JA-BOB LATENITE JELLO-RED

840003243114687 98%RHA-I ID# 744
BD: 05/31/2022 A1A2 AB

*Bred 9/8/2023 to
Aprilday Run Tracker-Red 7HO16124*

AVANT-GARDE-I LATENITE-RED-ET
CAN 13507027 99%RHA-I PC TY TV TL TD
*Mirand X Bailey*RC X Doorman*

JA-BOB MALKI JOLLI
840003204284121 96%RHA-I RC
4-01 88 VEEVV
2-01 3 332 28710 3.9 1124 3.3 941 AMR
3-01 3 263 28530 3.7 1068 3.3 931 AMR
Sells as Lot 2

2nd Dam:
JA-BOB GOLDWYN JOLLY P-RED 2E90
4-08 3 365 39470 5.2 2058 3.2 1264
Sells as Lot 1

LOT 4 JA-BOB JOVANOTTI JILL P-RED

840003210589794 96%RHA-I PO ID# 603
BD: 04/02/2020 A1A2 Polled
2-00 3 330 25010 4.3 1077 3.4 842 AMR
3-01 3 132 13739 3.5 487 3.3 455 RIP

Fresh 5/10/2023
Bred 9/14/2023 to
3Star OH Ranger-Red-ET 200HO7956

FAWI JOVANOTTI-RED-ET
NLD 869497890 93%RHA-I
Pitbull RC X Jerudo X Canvas RC

JA-BOB GOLDWYN JOLLY P-RED
840003132915552 99%RHA-I PO
6-00 90 EEV+E 2E
1-10 3 298 22180 4.4 970 3.3 737
2-10 3 365 32680 4.5 1458 3.3 1070
4-08 3 365 39470 5.2 2058 3.2 1264
Sells as Lot 1

LOT 5 JA-BOB HIELO JELLO P-RED

840003243114662 96%RHA-I PO ID# 719
BD: 02/12/2022 A1A2 AA Polled

Bred 8/17/2023 to
Slick Gator Nippy SL P RC 97HO42791*
(Reference pedigree in the back of the catalog)
Due 5/25/2024

JA-BOB HIELO SL
840003200732253 93%RHA-I RC TC TL TD
Loneranger X Lets Deal X Alando VG-86

JA-BOB GOLDWYN JOLLY P-RED
840003132915552 99%RHA-I PO
6-00 90 EEV+E 2E
1-10 3 298 22180 4.4 970 3.3 737
2-10 3 365 32680 4.5 1458 3.3 1070
4-08 3 365 39470 5.2 2058 3.2 1264
Sells as Lot 1

LOT 6 JA-BOB REX HOLLI PP-RED-ET

840003257826977 99%RHA-I PO ID# 751
BD: 07/11/2022 A1A2 AE PP

LOT 7 JA-BOB RX HOLLY P-RED-ET

840003257827001 99%RHA-I PO ID# 775
BD: 10/24/2022 A1A2 AE Polled

LOT 8 JA-BOB REX HELENA PP-RED-ET

840003257827016 99%RHA-I PO ID# 790
BD: 12/11/2022 A1A2 AE PP

Lots 6-8 are Maternal Sisters to
JA-BOB GOLDWYN JOLLY P-RED 2E90

LOT S30-S31 JA-BOB HERITAGE PP RED ET

2 Lots of 10 units ea. | Full brother LOTS 6-8
Proceeds from these lots to benefit the Eternal Families
Tanzania. Donated by TRIPLE-HIL SIRES

JA-BOB REX PP-RED-ET
USA 73130038 100%RHA-NA PP TC TV TL TD
Appl Jax P-Red-ET X DurableVG-88 X Vince-Red

JA-BOB KAD HOLLY P-RED
840003128780943 99%RHA-I PO TC TL TD
6-02 90 EEEVE
1-10 3 302 18590 4.3 805 3.4 623
2-10 3 356 27340 4.8 1304 3.5 947
4-05 3 365 36290 4.6 1656 3.2 1159 AMR
5-08 3 356 26470 5.2 1365 3.3 869 AMR
7-06 3 181 17350 5.2 900 3.0 528 AMR
S: MD-VALLEYVUE NUNO KAD-ET
9th Generation Excellent!

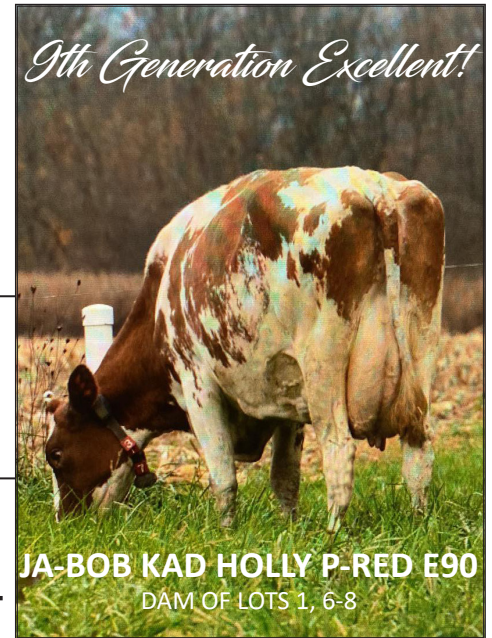



9th Generation Excellent!

**JA-BOB BAYONET HAVA P
2E94**

5-00 3 365 41700 3.4 1437 3.4 1405

LOT 9

DAM OF LOTS 10-12

GRANDDAM OF LOTS 13-15

LOT 9 JA-BOB BAYONET HAVA P

840003136660900 99%RHA-I RC PO TL TD ID# 386

BD: 06/21/2016 A1A2 Polled

6-11 94 EEEEE 2E

2-02 3 295 27170 3.7 1005 3.3 903

3-01 3 302 29470 3.6 1069 3.5 1022

4-01 3 296 34500 3.2 1101 3.3 1155 AMR

5-00 3 365 41700 3.4 1437 3.4 1405 AMR

6-07 3 218 30550 3.1 955 3.3 1017 RIP

Fresh 2/13/2023

Bred 7/30/2023 to Mostwanted-Red 525HO47

(Reference pedigree in the back of the catalog)

Due 5/06/2024

PLAIN-KNOLL DONA BAYONET-ET

USA 72190767 100%RHA-NA TR TP TC TY TV

Donatello X Shamrock VG86 X ShottleVG-86

JA-BOB GOLDEN HAVA P-RED-ET

USA 73130011 98%RHA-I PO TL TD

6-06 91 EEEVE 2E

1-11 3 287 26510 3.5 927 3.1 832

2-10 3 337 33550 3.6 1194 3.2 1088 AMR

3-09 3 337 30320 4.3 1294 3.2 960

4-10 3 346 33970 3.8 1274 3.2 1100

5-11 3 365 32720 3.5 1154 3.3 1079 AMR

7-05 3 251 27120 3.8 1027 3.3 882 AMR

S: KULP-DALE GOLDEN PP-RED-ET

2nd through 12 dams

JA-BOB LUDOX HAVA-RED-ET EX-92 EEEVE

3-05 3 365 32440 4.1 1341 3.1 993

Dam of Ja-Bob Halfback -P-Red

JA-BOB ORIGIN HELENA-RED 2E-92

2-02 365d 26,900 4.8 1300 3.5 938

LIFE: 1618d 105,470 5.0 5286 3.8 3962

Dam of Ja-Bob Hamlet-Red @ ABC Genetics

JA-BOB PHIDEAU HANNA-RED EX-90 DOM

3-10 365d 34,420 4.1 1413 3.2 1110

OHIANA MOM HANDMAID-RED-ET EX-91 DOM

3-10 365d 34,230 3.7 1272 3.3 1117

Dam of Ja-Bob Jordan-Red-ET

JA-BOB HOLLY JO-RED-ET EX90 DOM

6-11 365d 29,440 4.5 1322 3.3 960

JA-BOB MARK HEAVENLY JOY RC EX92 CAN DOM

7-03 365d 33,093 3.5 1155 3.0 991

LIFE: 1735d 120,734 3.9 4767 3.1 3744

SKY-HI MARS HELEN-ET RC 4E92 GMD DOM

10-00 365d 30,180 3.9 1174 3.0 907

LIFE: 3898d 235,830 4.0 9408 3.2 7472

SKY-HI BOOTS HONEY VG-86 GMD

9-10 365d 22,750 4.6 1050

LIFE: 4327d 233,390 4.5 10,475

SKY-HI MAJORITY HONEY EX-90 GMD

6-04 365d 20,311 4.2 849

LIFE: 2429d 123,200 4.2 5180

NEXT TWO DAMS: BOTH VG-86 WITH

LIFETIME RECORDS OVER 120,000 LB

LOT 10 JA-BOB I AM HAYDEN P-ET

840003257826989 99%RHA-I RC PO ID# 763

BD: 09/16/2022 A2A2 BB Polled

SIK I AM PP-RED

NLD 730307181 99%RHA-I TY TV TL

Solitaire-P-Red X Powerful-PP*RC x DeltaVG

JA-BOB BAYONET HAVA P

840003136660900 99%RHA-I RC PO TL TD

BD: 06/21/2016 A1A2 P

6-11 94 EEEEE 2E

2-02 3 295 27170 3.7 1005 3.3 903

3-01 3 302 29470 3.6 1069 3.5 1022

4-01 3 296 34500 3.2 1101 3.3 1155 AMR

5-00 3 365 41700 3.4 1437 3.4 1405 AMR

6-07 3 218 30550 3.1 955 3.3 1017 RIP

Sells as Lot 9

LOT 11 JA-BOB I AM HAVA P-ET

840003257826997 99%RHA-I RC PO ID# 771
BD: 10/10/2022 A2A2 BB Polled

SJK I AM PP-RED
NLD 730307181 99%RHA-I TY TV TL
*Solitaire-P-Red X Powerful-PP*RC x DeltaVG*

JA-BOB BAYONET HAVA P
840003136660900 99%RHA-I RC PO TL TD
BD: 06/21/2016 A1A2 P
6-11 94 EEEEE 2E
2-02 3 295 27170 3.7 1005 3.3 903
3-01 3 302 29470 3.6 1069 3.5 1022
4-01 3 296 34500 3.2 1101 3.3 1155 AMR
5-00 3 365 41700 3.4 1437 3.4 1405 AMR
6-07 3 218 30550 3.1 955 3.3 1017 RIP
Sells as Lot 9

LOT 12 JA-BOB BARCUDA HAVEN-PP-RED

840003146205545 99%RHA-I PO TC TL TD ID# 509
BD: 09/03/2018 A2A2 PP

4-08 85 VEV++
2-00 3 301 30710 2.9 889 3.1 961 AMR
3-00 3 365 37360 3.0 1108 3.2 1180 AMR
4-02 3 311 36871 2.6 950 3.2 1181 AMR

*Bred 9/28/2023 to
Ja-Bob Polar SL PP Red 97HO40790
(Reference pedigree in the back of the catalog)*

SUNQUEST BARCUDA-PP-RED-ET
840003128124707 100%RHA-NA PP TC TY TV
*JAX P*RC X Numero Uno X O-Style*

JA-BOB BAYONET HAVA P
840003136660900 99%RHA-I RC PO TL TD
BD: 06/21/2016 A1A2 P
6-11 94 EEEEE 2E
2-02 3 295 27170 3.7 1005 3.3 903
3-01 3 302 29470 3.6 1069 3.5 1022
4-01 3 296 34500 3.2 1101 3.3 1155 AMR
5-00 3 365 41700 3.4 1437 3.4 1405 AMR
6-07 3 218 30550 3.1 955 3.3 1017 RIP
Sells as Lot 9

LOT 13 JA-BOB BOE HARMONY PP-RED

840003221033591 99%RHA-I PO ID# 694
BD: 09/04/2021 A2A2 BB PP

*Bred 4/26/2023 to
Mostwanted-Red 525HO47
Due 2/02/2024*

DEWGOOD 737 BOEING-P-RED
USA 144763663 99%RHA-I PC TC TY TV TL
Webster X Jedi EX90 X X King-P

JA-BOB BARCUDA HAVEN-PP-RED
*See records above & below
Sells as Lot 12*

LOT 14 JA-BOB REX HAVANA PP-RED

840003257827004 99%RHA-I PO ID# 778
BD: 11/12/2022 A2A2 PP

JA-BOB REX PP-RED-ET
USA 73130038 100%RHA-NA PP TC TV TL TD
Appl Jax P-Red-ET X DurableVG-88

JA-BOB BARCUDA HAVEN-PP-RED
840003146205545 99%RHA-I PO TC TL TD
4-08 85 VEV++
2-00 3 301 30710 2.9 889 3.1 961 AMR
3-00 3 365 37360 3.0 1108 3.2 1180 AMR
4-02 3 311 36871 2.6 950 3.2 1181 AMR
Sells as Lot 12

2nd Dam:
JA-BOB BAYONET HAVA P 2E94
5-00 3 365 41700 3.4 1437 3.4 1405 AMR
Sells as Lot 9

LOT 15 JA-BOB I AM HAVANA PP-RED

840003269154196 99%RHA-I PO ID# 816
BD: 06/15/2023 A1A2 BB PP

SJK I AM PP-RED
NLD 730307181 99%RHA-I TY TV TL
*Solitaire-P-Red X Powerful-PP*RC x DeltaVG*

JA-BOB BOEING HAVANA PP-RED
840003221033582 99%RHA-I PO
1-11 3 54 4250 3.7 156 3.3 140
last two-months after calving

2nd Dam:
JA-BOB BAYONET HAVA P 2E94
5-00 3 365 41700 3.4 1437 3.4 1405 AMR
Sells as Lot 9



8th Generation Excellent!

**JA-BOB GOLDEN HAVA P-RED-ET
2E91**

5-11 3 365 32720 3.5 1154 3.3 1079
DAM OF LOTS 9 & 16
GRANDDAM OF 10-12, 17 & 18

LOT 16 JA-BOB GERONIMO HAVA P-RED

840003210589809 96%RHA-I PO ID# 618
BD: 06/24/2020 Polled
2-11 80 +GGG+
2-00 3 316 24470 3.9 959 3.3 809 AMR
3-00 First 2 tests 134# & 140#

Fresh 7/07/2023

Maternal Sister:
JA-BOB BAYONET HAVA-P 2E94

BATENBURG GERONIMO-ET
NLD 947608424 93%RHA-I TY TV TL
Maik X Fidelity X O Man

JA-BOB GOLDEN HAVA P-RED-ET
USA 73130011 98%RHA-I PO TL TD
6-06 91 EEEVE 2E
1-11 3 287 26510 3.5 927 3.1 832
2-10 3 337 33550 3.6 1194 3.2 1088 AMR
3-09 3 337 30320 4.3 1294 3.2 960
4-10 3 346 33970 3.8 1274 3.2 1100
5-11 3 365 32720 3.5 1154 3.3 1079 AMR
7-05 3 251 27120 3.8 1027 3.3 882 AMR
S: KULP-DALE GOLDEN PP-RED-ET

8th Generation Excellent

LOT 17 JA-BOB REDEYE HAVANA P-RED

840003257826976 98%RHA-I PO ID# 750
BD: 07/02/2022 A1A2 AB Polled

Bred 7/19/2023 to
Delta Launch-PP-Red 97HO42413
Due 4/26/2024

VOGUE REDEYE P-RED
CAN 40001147 99%RHA-I PC TC TY TV TL TD
Webster X Kingboy EX95 X Ladd-P

JA-BOB GERONIMO HAVA P-RED
840003210589809 96%RHA-I PO
2-11 80 +GGG+
2-00 3 316 24470 3.9 959 3.3 809 AMR
Sells as Lot 17

LOT 18 JA-BOB REX HAVANNA PP-RED

840003243114658 99%RHA-I PO ID# 715
BD: 01/14/2022 A1A2 AB PP

Bred 3/17/2023 to
Mostwanted-Red 525HO47
(Reference pedigree in the back of the catalog)
Due 12/24/2023

Maternal Sisters:
JA-BOB BAYONET HAVA-P 2E94

JA-BOB REX PP-RED-ET
USA 73130038 100%RHA-NA PP TC TV TL TD
Appl Jax P-Red-ET X Durable VG-88 X Vince-Red

JA-BOB GOLDEN HAVA P-RED-ET
USA 73130011 98%RHA-I PO TL TD
6-06 91 EEEVE 2E
1-11 3 287 26510 3.5 927 3.1 832
2-10 3 337 33550 3.6 1194 3.2 1088 AMR
3-09 3 337 30320 4.3 1294 3.2 960
4-10 3 346 33970 3.8 1274 3.2 1100
5-11 3 365 32720 3.5 1154 3.3 1079 AMR
7-05 3 251 27120 3.8 1027 3.3 882 AMR
S: KULP-DALE GOLDEN PP-RED-ET



**JA-BOB WUNDER HOLLIE-P-RED
2E-92**

LIFE: 2058d 147,389 4.9 7291 3.7 5401
 Dam of Falonaspring Jacot Hulk P-Red @ Kl Samen
 MATRIARCH OF 1-9, 19-40

LOT 19 JA-BOB I AM HOLLAND PP-ET

PENDING ID# 819
 BD: 06/22/2023 A2A2 AB PP

SJK I AM PP-RED
 NLD 730307181 99%RHA-I TY TV TL
 Solitaire-P-Red X Powerful-PP*RC x Delta VG

JA-BOB LUMBER HOLLY P-ET
 USA 74005480 98%RHA-I RC PO
 6-08 88 VE+VV
 1-11 3 315 25370 3.5 880 3.5 885
 2-11 3 287 30220 3.6 1077 3.4 1035
 3-10 3 310 29390 3.9 1132 3.6 1054
 4-11 3 365 27330 4.0 1086 3.4 940 AMR
 6-04 3 365 34270 4.1 1403 3.4 1149 AMR
S: MR ROLLEN-NS LUMBER PP-ET

Maternal Sisters to Lumber Holly:
 Ja-Bob Effect Holly-P-Red E90
 MS Ja-Bob Guc Halo-P-Red E90
 Ja-Bob Nine Hollie-P VG87
 Ja-Bob Jax Hollandia-Red VG87
 Ja-Bob Pembroke Holli-P-Red VG
 Ja-Bob Cloud Hollie-P-ET VG85

2nd through 12 dams
JA-BOB WUNDER HOLLIE-P-RED 2E-92
 4-08 365d 31,330 4.5 1416 3.5 1095
 LIFE: 2058d 147,389 4.9 7291 3.7 5401
 Dam of Falonaspring Jacot Hulk PP-Red @ Kl Samen
JA-BOB ORIGIN HELENA-RED 2E-92
 2-02 365d 26,900 4.8 1300 3.5 938
 LIFE: 1618d 105,470 5.0 5286 3.8 3962
 Dam of Ja-Bob Hamlet-Red @ ABC Genetics
JA-BOB PHIDEAU HANNA-RED EX-90 DOM
 3-10 365d 34,420 4.1 1413 3.2 1110
OHIANA MOM HANDMAID-RED-ET EX-91 DOM
 3-10 365d 34,230 3.7 1272 3.3 1117
 Dam of Ja-Bob Jordan-Red-ET
JA-BOB HOLLY JO-RED-ET EX90 DOM
 6-11 365d 29,440 4.5 1322 3.3 960
JA-BOB MARK HEAVENLY JOY RC EX92 CAN DOM
 7-03 365d 33,093 3.5 1155 3.0 991
 LIFE: 1735d 120,734 3.9 4767 3.1 3744
SKY-HI MARS HELEN-ET RC 4E92 GMD DOM
 10-00 365d 30,180 3.9 1174 3.0 907
 LIFE: 3898d 235,830 4.0 9408 3.2 7472
SKY-HI BOOTS HONEY VG-86 GMD
 9-10 365d 22,750 4.6 1050
 LIFE: 4327d 233,390 4.5 10,475
SKY-HI MAJORITY HONEY EX-90 GMD
 6-04 365d 20,311 4.2 849
 LIFE: 2429d 123,200 4.2 5180
**NEXT TWO DAMS: BOTH VG-86 WITH
 LIFETIME RECORDS OVER 120,000 LB**

LOT 20 JA-BOB KAD RAVE P

840003136660931 99%RHA-I PO ID# 417
 BD: 12/16/2016 A1A2 Polled
 6-05 85 VVV++
 2-02 3 296 23500 4.3 1014 3.4 796
 3-01 3 326 26670 4.8 1293 3.3 887 AMR
 4-01 3 365 32810 4.9 1602 3.3 1088 AMR
 5-05 3 365 31270 5.2 1611 3.4 1053 AMR
 6-08 First test 122#

Fresh 8/21/2023

MD-VALLEYVUE NUNO KAD-ET
 USA 71500121 100%RHA-NA RC PO TL TD
 Uno X Lawn Boy EX92

JA-BOB LUMBER HOLLY P-ET
 USA 74005480 98%RHA-I RC PO
 6-08 88 VE+VV
 1-11 3 315 25370 3.5 880 3.5 885
 2-11 3 287 30220 3.6 1077 3.4 1035
 3-10 3 310 29390 3.9 1132 3.6 1054
 4-11 3 365 27330 4.0 1086 3.4 940 AMR
 6-04 3 365 34270 4.1 1403 3.4 1149 AMR
S: MR ROLLEN-NS LUMBER PP-ET

LOT 21 JA-BOB BOEING HARLOW P

840 3243114684 99%-I RC PO ID# 741
BD: 05/24/2022 A1A2 AB Polled

Bred 8/17/2023 to
SJK I Am Red-PP (sexed) 515HO381
Due 5/25/2024

DEWGOOD 737 BOEING-P-RED
USA 144763663 99%RHA-I PC TC TY TV TL
Webster X Jedi EX90

JA-BOB KAD RAVE P
840003136660931 99%RHA-I PO
6-05 85 VVV++
2-02 3 296 23500 4.3 1014 3.4 796
3-01 3 326 26670 4.8 1293 3.3 887 AMR
4-01 3 365 32810 4.9 1602 3.3 1088 AMR
5-05 3 365 31270 5.2 1611 3.4 1053 AMR
Sells as Lot 20

2nd Dam:
JA-BOB LUMBER HOLLY P-ET VG-88
6-04 3 365 34270 4.1 1403 3.4 1149

LOT 22 JA-BOB RANGER HOLLY-RED-ET

840003269154189 99%RHA-I ID# 810
BD: 04/26/2023 A2A2 BB

LOT 23 JA-BOB RANGER HOLLY P-ET

840003269154190 99%RHA-I RC PO ID# 809
BD: 04/28/2023 A1A2 AB Polled

LOT 24 JA-BOB RANGE HOLLY P-RED-ET

840003269154193 99%RHA-I PO ID# 813
BD: 05/22/2023 A2A2 BB Polled

3STAR OH RANGER-RED-ET
NLD 688600952 100%RHA-NA TP TC TY TV TL
Rubels-Red X Salvatore RC-ET

JA-BOB LUMBER HOLLY P-ET
USA 74005480 98%RHA-I RC PO
6-08 88 VE+VV
1-11 3 315 25370 3.5 880 3.5 885
2-11 3 287 30220 3.6 1077 3.4 1035
3-10 3 310 29390 3.9 1132 3.6 1054
4-11 3 365 27330 4.0 1086 3.4 940 AMR
6-04 3 365 34270 4.1 1403 3.4 1149 AMR
S: MR ROLLEN-NS LUMBER PP-ET

Maternal Sisters to Lumber Holly:
Ja-Bob Effect Holly-P-Red E90
MS Ja-Bob Guc Halo-P-Red E90
Ja-Bob Nine Hollie-P VG87
Ja-Bob Jax Hollandia-Red VG87
Ja-Bob Pembroke Holli-P-Red VG
Ja-Bob Cloud Hollie-P-ET VG85

LOT 25 JA-BOB MALKI HOLIDAY

840003204284120 96%RHA-I RC ID# 548
BD: 04/17/2019 A2A2

3-06 85 VV++V
1-11 3 365 34020 4.0 1372 3.1 1062 AMR
3-03 3 317 34140 4.3 1461 3.2 1083 AMR
4-03 First 2 tests 109# & 118#

Fresh 7/21/2023

BIG MALKI
NLD 740466834 93%RHA-I TY TV TL
Hoekland Maik X Jorryn

JA-BOB MAGIC HOLIDAY P-RED
840003132915557 99%RHA-I PO
S: STJ-CW MAGICAL-RED

2nd through 6 dams
JA-BOB LUMBER HOLIDAY P-RED GP-83
3-09 3 334 32600 2 4.1 1340 3.5 1138
JA-BOB DESTROY HOLLI-RED-ET VG-86 +VVVV
4-00 3 297 28940 3.8 1095 3.5 1007
LIFE: 1308 109340 4.1 4464 3.5 3822
JA-BOB LAWNBOY HOLIDAY-RED VG-87
04-02 3 342 30060 4.3 1286 3.5 1056
Dam of Ja-Bob Holiday @ ABC Genetics
JA-BOB STADEL HOLLY-RED EX-90
04-01 3 365 3344m 4.2 1416 3.4 1127
JA-BOB PHIDEAU HANNA-RED EX-90 DOM
3-10 365d 34,420 4.1 1413 3.2 1110
OHIANA MOM HANDMAID-RED-ET EX-91 DOM
3-10 365d 34,230 3.7 1272 3.3 1117
Dam of Ja-Bob Jordan-Red-ET

LOT 26 JA-BOB CHANCE HARMONY P-RED

840003146205540 99%RHA-I PO ID# 504
BD: 08/10/2018 A1A1 Polled
4-02 87 VE+VV
2-02 3 365 39610 3.7 1477 3.2 1250 AMR
3-04 3 365 42470 4.1 1762 3.3 1387 AMR
4-10 First 3 tests avg. 120#

Fresh 7/04/2023

KENMORE JEDI CHANCELLOR-ET
840003133791639 99%RHA-I RC TP TC TY TV
Jedi X Day GP-82 X Snowman VG-88

JA-BOB CLOUD HOLLIE P-ET
840003128780959 98%RHA-I RC PO
4-01 85 VVV+V
1-10 3 326 18470 4.6 853 3.4 629 AMR
2-11 3 365 25100 5.1 1275 3.8 944
4-05 3 241 20800 4.8 1006 3.2 666 AMR
S: ALL-RIEHL CLOUD NINE-ET

*Maternal Sisters to Cloud Hollie:
Ja-Bob Effect Holly-P-Red E90
MS Ja-Bob Guc Halo-P-Red E90
Ja-Bob Lumbar Holly VG88
Ja-Bob Nine Hollie-P VG87
Ja-Bob Jax Hollandia-Red VG87
Ja-Bob Pembroke Holli-P-Red VG*

2nd through 12 dams
JA-BOB WUNDER HOLLIE-P-RED 2E-92
4-08 365d 31,330 4.5 1416 3.5 1095
LIFE: 2058d 147,389 4.9 7291 3.7 5401
Dam of Falonaspring Jacot Hulk PP-Red @ KI Samen
JA-BOB ORIGIN HELENA-RED 2E-92
2-02 365d 26,900 4.8 1300 3.5 938
LIFE: 1618d 105,470 5.0 5286 3.8 3962
Dam of Ja-Bob Hamlet-Red @ ABC Genetics
JA-BOB PHIDEAU HANNA-RED EX-90 DOM
3-10 365d 34,420 4.1 1413 3.2 1110
OHIANA MOM HANDMAID-RED-ET EX-91 DOM
3-10 365d 34,230 3.7 1272 3.3 1117
Dam of Ja-Bob Jordan-Red-ET
JA-BOB HOLLY JO-RED-ET EX90 DOM
6-11 365d 29,440 4.5 1322 3.3 960
JA-BOB MARK HEAVENLY JOY RC EX92 CAN DOM
7-03 365d 33,093 3.5 1155 3.0 991
LIFE: 1735d 120,734 3.9 4767 3.1 3744
SKY-HI MARS HELEN-ET RC 4E92 GMD DOM
10-00 365d 30,180 3.9 1174 3.0 907
LIFE: 3898d 235,830 4.0 9408 3.2 7472
SKY-HI BOOTS HONEY VG-86 GMD
9-10 365d 22,750 4.6 1050
LIFE: 4327d 233,390 4.5 10,475
SKY-HI MAJORITY HONEY EX-90 GMD
6-04 365d 20,311 4.2 849
LIFE: 2429d 123,200 4.2 5180
**NEXT TWO DAMS: BOTH VG-86 WITH
LIFETIME RECORDS OVER 120,000 LB**

LOT 27 JA-BOB HARMONY SL-RED-ET

840003221033532 90%RHA-I ID# 635
BD: 09/08/2020 A1A1 SLICK
2-08 80 +++GG
2-00 3 300 27075 3.9 1070 3.3 881 AMR

Fresh 11/22/2022
Bred 2/04/2023 to
Slick Gator Nippy SL P RC 97HO42791*
(Reference pedigree in the back of the catalog)
Due 11/13/2023

EL-REMANSO SINBA-PLN-RED
USA 144402074 81%RHA-I TP TL TD
Mufasa X Manbru X Amaze

JA-BOB CHANCE HARMONY P-RED
840003146205540 99%RHA-I PO
4-02 87 VE+VV
2-02 3 365 39610 3.7 1477 3.2 1250 AMR
3-04 3 365 42470 4.1 1762 3.3 1387 AMR
Sells as Lot 26

LOT 28 JA-BOB HALLMARK HALY PP-RED

840003257827023 94%RHA-I PO ID# 797
BD: 01/16/2023 A1A1 AA PP

JA-BOB HALLMARK P SL-RED-ET
840003221033613 98%RHA-NA TL TD
Rubels X Blanco GP-82 X Jax VG

JA-BOB HALEY SL P-RED-ET
840003221033534 90%RHA-I PO
S: EL-REMANSO SINBA-PLN-RED

2nd Dam:
JA-BOB CHANCE HARMONY P-RED VG-87
3-04 3 365 42470 4.1 1762 3.3 1387 AMR
Sells as Lot 26

LOT 29 JA-BOB INAVATOR HALOGEN P

840003221033536 97%RHA-I PO ID# 639
BD: 09/18/2020 A1A1 Polled LINEBACK
2-00 3 302 19631 4.9 954 3.2 632 AMR

Due prior to sale 10/14/2023 to
Vogue CFP-PP *RC

DUN-DID MR INAVATOR P-ET
USA 144054178 96%RHA-I RC PO TL TD
Halfback P-Red X Senator 4E94 X x Citation

JA-BOB NINE HOLLIE P-ET
840003128780960 98%RHA-I RC PO
4-01 87 VVGVV
1-10 3 294 22010 3.5 762 3.3 723
2-09 3 365 31290 4.1 1294 3.5 1091
4-00 3 300 29180 3.2 941 3.2 947 AMR
5-00 3 339 24020 4.2 1001 3.2 766 AMR
6-01 3 294 26010 4.6 1191 3.0 791 AMR
S: ALL-RIEHL CLOUD NINE-ET

Maternal Sisters to Nine Hollie:
JA-BOB EFFECT HOLLY-P-RED E90
MS JA-BOB GUC HALO-P-RED E90
JA-BOB LUMBAR HOLLY VG88
JA-BOB JAX HOLLANDIA-RED VG87
JA-BOB CLOUD HOLLIE-P VG85
JA-BOB PEMBROKE HOLLI-P-RED VG

2nd through 12 dams
JA-BOB WUNDER HOLLIE-P-RED 2E-92
4-08 365d 31,330 4.5 1416 3.5 1095
LIFE: 2058d 147,389 4.9 7291 3.7 5401
Dam of Falonaspring Jacot Hulk PP-Red @ Kl Samen
JA-BOB ORIGIN HELENA-RED 2E-92
2-02 365d 26,900 4.8 1300 3.5 938
LIFE: 1618d 105,470 5.0 5286 3.8 3962
Dam of Ja-Bob Hamlet-Red @ ABC Genetics
JA-BOB PHIDEAU HANNA-RED EX-90 DOM
3-10 365d 34,420 4.1 1413 3.2 1110
OHIANA MOM HANDMAID-RED-ET EX-91 DOM
3-10 365d 34,230 3.7 1272 3.3 1117
Dam of Ja-Bob Jordan-Red-ET
JA-BOB HOLLY JO-RED-ET EX90 DOM
6-11 365d 29,440 4.5 1322 3.3 960
JA-BOB MARK HEAVENLY JOY RC EX92 CAN DOM
7-03 365d 33,093 3.5 1155 3.0 991
LIFE: 1735d 120,734 3.9 4767 3.1 3744
SKY-HI MARS HELEN-ET RC 4E92 GMD DOM
10-00 365d 30,180 3.9 1174 3.0 907
LIFE: 3898d 235,830 4.0 9408 3.2 7472
SKY-HI BOOTS HONEY VG-86 GMD
9-10 365d 22,750 4.6 1050
LIFE: 4327d 233,390 4.5 10,475
SKY-HI MAJORITY HONEY EX-90 GMD
6-04 365d 20,311 4.2 849
LIFE: 2429d 123,200 4.2 5180
**NEXT TWO DAMS: BOTH VG-86 WITH
LIFETIME RECORDS OVER 120,000 LB**

LOT 30 JA-BOB LAUNCH HALIFAX PP

840003257827002 99%RHA-I RC PO ID# 776
BD: 10/26/2022 A1A1 BE PP

DELTA LAUNCH PP-RED
NLD 641394676 99%RHA-I
Jopper-P X Caudmer LOL 422

JA-BOB LETS DEAL HOLLIE PP
840003132915566 99%RHA-I PO
4-08 86 VVV+V
3-01 3 324 32020 4.0 1292 3.2 1032 AMR
4-01 3 329 33190 4.5 1494 3.2 1074 AMR
S: SYNERGY LETS DEAL

2nd Dam:
JA-BOB NINE HOLLIE P-ET VG-87
2-09 3 365 31290 4.1 1294 3.5 1091

LOT 31 JA-BOB RUBELS HAYLEY P-RED

840003243114655 94%RHA-I PO ID# 712
BD: 12/23/2021 A1A2 AB Polled

Bred 3/10/2023 to
Elquest Risk-P-Red (sexed) 525HO141
(Reference pedigree in the back of the catalog)
Due 12/17/2023

HOOGERHORST DG OH RUBELS-RED
NLD 679520401 100%RHA-NA TC TY TV TL TD
Argo-ET X OH DG Rubellia-ET

JA-BOB TRISTAN HALEN P-RED
840003210589768 89%RHA-I PO
2-06 78 G+FF+
3-01 3 324 32020 4.0 1292 3.2 1032 AMR
4-01 3 329 33190 4.5 1494 3.2 1074 AMR
S: KEUR TRISTAN RED P 211751602

2nd Dam:
JA-BOB NINE HOLLIE P-ET VG-87
2-09 3 365 31290 4.1 1294 3.5 1091

LOT 32 JA-BOB G HALEIGH-ET

840003210589815 96%RHA-I RC ID# 624
 BD: 06/13/2020 A1A2
 2-11 85 V++VV
 2-01 3 321 23180 4.2 965 3.3 757 AMR
 3-02 First test 129#

Fresh 8/21/2023

Maternal Sisters to Halo:

JA-BOB EFFECT HOLLY-P-RED E90
 JA-BOB LUMBAR HOLLY VG88
 JA-BOB JAX HOLLANDIA-RED VG87
 JA-BOB NINE HOLLIE VG87
 JA-BOB CLOUD HOLLIE-P VG85
 JA-BOB PEMBROKE HOLLI-P-RED VG

BATENBURG GERONIMO-ET
 NLD 947608424 93%RHA-I TY TV TL
Maik X Fidelity X O Man

MS JA-BOB GUC HALO P-RED-ET
 840003136660914 98%RHA-I PO
 5-06 90 EEVEV
 2-04 3 365 23100 5.2 1195 3.8 885
 3-11 3 307 26280 5.1 1337 3.3 869 AMR
 5-00 3 365 29980 5.5 1645 3.2 974 AMR
S: MR APPLES MCGUCCI-ET
5th Generation Excellent

2nd through 12 dams
JA-BOB WUNDER HOLLIE-P-RED 2E-92
 4-08 365d 31,330 4.5 1416 3.5 1095
 LIFE: 2058d 147,389 4.9 7291 3.7 5401
Dam of Falonaspring Jacot Hulk PP-Red @ Kl Samen
JA-BOB ORIGIN HELENA-RED 2E-92
 2-02 365d 26,900 4.8 1300 3.5 938
 LIFE: 1618d 105,470 5.0 5286 3.8 3962
Dam of Ja-Bob Hamlet-Red @ ABC Genetics
JA-BOB PHIDEAU HANNA-RED EX-90 DOM
 3-10 365d 34,420 4.1 1413 3.2 1110
OHIANA MOM HANDMAID-RED-ET EX-91 DOM
 3-10 365d 34,230 3.7 1272 3.3 1117
Dam of Ja-Bob Jordan-Red-ET
JA-BOB HOLLY JO-RED-ET EX90 DOM
 6-11 365d 29,440 4.5 1322 3.3 960
JA-BOB MARK HEAVENLY JOY RC EX92 CAN DOM
 7-03 365d 33,093 3.5 1155 3.0 991
 LIFE: 1735d 120,734 3.9 4767 3.1 3744
SKY-HI MARS HELEN-ET RC 4E92 GMD DOM
 10-00 365d 30,180 3.9 1174 3.0 907
 LIFE: 3898d 235,830 4.0 9408 3.2 7472
SKY-HI BOOTS HONEY VG-86 GMD
 9-10 365d 22,750 4.6 1050
 LIFE: 4327d 233,390 4.5 10,475
SKY-HI MAJORITY HONEY EX-90 GMD
 6-04 365d 20,311 4.2 849
 LIFE: 2429d 123,200 4.2 5180
NEXT TWO DAMS: BOTH VG-86 WITH
LIFETIME RECORDS OVER 120,000 LB

LOT 33 JA-BOB AXEL HANNIKA-P-RED

PENDING 840003269154205 ID# 825
 BD: 08/21/2023 Polled

BERT-MAR AXEL-P-RED-ET
 840003210065809 99%RHA-I PO TC TL TD
Escobar-P-Red X Avalanche E90 X Advent E92

JA-BOB G HALEIGH-ET
 840003210589815 96%RHA-I RC
 2-11 85 V++VV
 2-01 3 321 23180 4.2 965 3.3 757 AMR
Sells as Lot 32

LOT 34 JA-BOB REDEYE HAYLA

840003257826981 98%RHA-I RC ID# 755
 BD: 08/07/2022 A2A2 BB Polled

VOGUE REDEYE P-RED
 CAN 40001147 99%RHA-I PC TC TY TV TL TD
Webster X Kingboy EX95 X Ladd-P

JA-BOB G HALEIGH-ET
 840003210589815 96%RHA-I RC
 2-11 85 V++VV
 2-01 3 321 23180 4.2 965 3.3 757 AMR
Sells as Lot 32

LOT 35 JA-BOB G HALI-RED-ET

840003210589812 96%RHA-I ID# 621
 BD: 06/07/2020 A1A1
 2-04 81 +VGG+
 1-10 3 322 24030 4.8 1148 3.3 790 AMR
 2-11 3 128 16988 3.7 626 3.1 533 RIP

Fresh 5/14/2023

Bred 9/07/2023 to

Pine-TRee Gold-PP-RED-ET PP 54HO813

BATENBURG GERONIMO-ET
 NLD 947608424 93%RHA-I TY TV TL
Maik X Fidelity X O Man

MS JA-BOB GUC HALO P-RED-ET
 840003136660914 98%RHA-I PO
 5-06 90 EEVEV
 2-04 3 365 23100 5.2 1195 3.8 885
 3-11 3 307 26280 5.1 1337 3.3 869 AMR
 5-00 3 365 29980 5.5 1645 3.2 974 AMR
S: MR APPLES MCGUCCI-ET

LOT 36 JA-BOB BOEING HALIFAX P-RED

840003243114682 97%RHA-I PO ID# 739
 BD: 04/29/2022 A1A2 Polled

DEWGOOD 737 BOEING-P-RED
 USA 144763663 99%RHA-I PC TC TY TV TL
Webster X Jedi EX90

JA-BOB G HALI-RED-ET
 840003210589812 96%RHA-I
 2-04 81 +VGG+
 1-10 3 322 24030 4.8 1148 3.3 790 AMR
Sells as Lot 35

Bred 8/09/2023 to

*Slick Gator Nippy SL *RC 97HO42791*

(Reference pedigree in the back of the catalog)

Due 5/27/2024

2nd Dam:
MS JA-BOB GUC HALO P-RED-ET EX-90
 5-00 3 365 29980 5.5 1645 3.2 974 AMR

LOT 37 JA-BOB HALCYON SL P-RED-ET

840003210589811 89%RHA-I PO ID# 620
BD: 07/07/2020 A1A2 Polled SLICK
2-03 81 ++GG+
2-01 3 365 19374 5.1 985 3.5 672 AMR

Fresh 8/22/2022
Bred 2/26/2023 to
Slick Gator Nippy SL P RC 97HO42791*
(Reference pedigree in the back of the catalog)
Due 12/05/2023

EL-REMANSO SINBA-PLN-RED
USA 144402074 81%RHA-I TP TL TD
Mufasa X Manbru X Amaze

MS JA-BOB GUC HALO P-RED-ET
840003136660914 98%RHA-I PO
5-06 90 EEVEV
2-04 3 365 23100 5.2 1195 3.8 885
3-11 3 307 26280 5.1 1337 3.3 869 AMR
5-00 3 365 29980 5.5 1645 3.2 974 AMR
S: MR APPLES MCGUCCI-ET

8th Generation Excellent

Maternal Sisters to Halo:
JA-BOB EFFECT HOLLY-P-RED E90
JA-BOB LUMBAR HOLLY VG88
JA-BOB JAX HOLLANDIA-RED VG87
JA-BOB NINE HOLLIE VG87
JA-BOB CLOUD HOLLIE-P VG85
JA-BOB PEMBROKE HOLLI-P-RED VG

2nd through 12 dams
JA-BOB WUNDER HOLLIE-P-RED 2E-92
4-08 365d 31,330 4.5 1416 3.5 1095
LIFE: 2058d 147,389 4.9 7291 3.7 5401
Dam of Falonaspring Jacot Hulk PP-Red @ KI Samen
JA-BOB ORIGIN HELENA-RED 2E-92
2-02 365d 26,900 4.8 1300 3.5 938
LIFE: 1618d 105,470 5.0 5286 3.8 3962
Dam of Ja-Bob Hamlet-Red @ ABC Genetics
JA-BOB PHIDEAU HANNA-RED EX-90 DOM
3-10 365d 34,420 4.1 1413 3.2 1110
OHIANA MOM HANDMAID-RED-ET EX-91 DOM
3-10 365d 34,230 3.7 1272 3.3 1117
Dam of Ja-Bob Jordan-Red-ET
JA-BOB HOLLY JO-RED-ET EX90 DOM
6-11 365d 29,440 4.5 1322 3.3 960
JA-BOB MARK HEAVENLY JOY RC EX92 CAN DOM
7-03 365d 33,093 3.5 1155 3.0 991
LIFE: 1735d 120,734 3.9 4767 3.1 3744
SKY-HI MARS HELEN-ET RC 4E92 GMD DOM
10-00 365d 30,180 3.9 1174 3.0 907
LIFE: 3898d 235,830 4.0 9408 3.2 7472
SKY-HI BOOTS HONEY VG-86 GMD
9-10 365d 22,750 4.6 1050
LIFE: 4327d 233,390 4.5 10,475
SKY-HI MAJORITY HONEY EX-90 GMD
6-04 365d 20,311 4.2 849
LIFE: 2429d 123,200 4.2 5180
**NEXT TWO DAMS: BOTH VG-86 WITH
LIFETIME RECORDS OVER 120,000 LB**

LOT 38 JA-BOB LAUNCH HALLO P-RED

840003257826985 97%RHA-I PO ID# 759
BD: 08/21/2022 Polled

DELTA LAUNCH PP-RED
NLD 641394676 99%RHA-I
Jopper-P X Caudmer LOL 422

JA-BOB HALLIE P-RED-ET
840003210589814 96%RHA-I PO
2-02 3 305d 20807 845 686 Proj. ME
Sold shortly after calving,
S: BATENBURG GERONIMO-ET

2nd Dam:
MS JA-BOB GUC HALO P-RED-ET EX-90
5-00 3 365 29980 5.5 1645 3.2 974 AMR

LOT 39 JA-BOB ANALYS HALO P-RED-ET

840003257827020 99%RHA-I PO ID# 794
BD: 01/10/2023 AA Polled

MR AFFECTION ANALYST-RED-ET
840003136496608 99%RHA-I TP TC TY TV TL
Unstopabull-Red X Byway E94 X G W Atwood

MS JA-BOB GUC HALO P-RED-ET
840003136660914 98%RHA-I PO
5-06 90 EEVEV
2-04 3 365 23100 5.2 1195 3.8 885
3-11 3 307 26280 5.1 1337 3.3 869 AMR
5-00 3 365 29980 5.5 1645 3.2 974 AMR
S: MR APPLES MCGUCCI-ET

2nd Dam:
JA-BOB WUNDER HOLLIE-P-RED 2E-92
LIFE: 2058d 147,389 4.9 7291 3.7 5401



JA-BOB KEEP-COOL THERMO-SL-P-RED

@ SwissGenetics International
MATERNAL BROTHER OF LOT 40

LOT 40 JA-BOB ROMPEN HALA SL-RED

840003243114665 94%RHA-I ID# 722
BD: 03/15/2022 A2A2 AB SLICK
PTA -360M +30F +8P 78%R 8/2023
PTA +222NM +.16%F +.07%P
PTA +1.4PL 2.94SCS -.9DPR 2.0%DCE
PTA +.95T +.92UDC +1.03FLC 77%R 8/2023
PTA +52FE -0.6FI 2.1%SCE

Bred 5/10/2023 to
Slick Gator Nippy SL P RC 97HO42791*
(Reference pedigree in the back of the catalog)
Due 2/16/2024

TRENT-WAY-JS ROMPEN-RED-ET
840003200914543 99%RHA-I TP TC TY TV TL
Altaaltuve X Splendid EX90 X Silver

JA-BOB SINBA HALO SL-RED-ET
840003210589785 89%RHA-I
2-01 3 120 6500 5.1 329 3.4 223 AMR
S: EL-REMANSO SINBA-PLN-RED

2nd through 13 dams
MS JA-BOB GUC HALO P-RED-ET EX90
5-00 3 365 29980 5.5 1645 3.2 974 AMR
JA-BOB WUNDER HOLLIE-P-RED 2E-92
4-08 365d 31,330 4.5 1416 3.5 1095
LIFE: 2058d 147,389 4.9 7291 3.7 5401
Dam of Falonaspring Jacot Hulk PP-Red @ KI Samen
JA-BOB ORIGIN HELENA-RED 2E-92
2-02 365d 26,900 4.8 1300 3.5 938
LIFE: 1618d 105,470 5.0 5286 3.8 3962
Dam of Ja-Bob Hamlet-Red @ ABC Genetics
JA-BOB PHIDEAU HANNA-RED EX-90 DOM
3-10 365d 34,420 4.1 1413 3.2 1110
OHIANA MOM HANDMAID-RED-ET EX-91 DOM
3-10 365d 34,230 3.7 1272 3.3 1117
Dam of Ja-Bob Jordan-Red-ET
JA-BOB HOLLY JO-RED-ET EX90 DOM
6-11 365d 29,440 4.5 1322 3.3 960
JA-BOB MARK HEAVENLY JOY RC EX92 CAN DOM
7-03 365d 33,093 3.5 1155 3.0 991
LIFE: 1735d 120,734 3.9 4767 3.1 3744
SKY-HI MARS HELEN-ET RC 4E92 GMD DOM
10-00 365d 30,180 3.9 1174 3.0 907
LIFE: 3898d 235,830 4.0 9408 3.2 7472
SKY-HI BOOTS HONEY VG-86 GMD
9-10 365d 22,750 4.6 1050
LIFE: 4327d 233,390 4.5 10,475
SKY-HI MAJORITY HONEY EX-90 GMD
6-04 365d 20,311 4.2 849
LIFE: 2429d 123,200 4.2 5180
**NEXT TWO DAMS: BOTH VG-86 WITH
LIFETIME RECORDS OVER 120,000 LB**

LOT 41 JA-BOB HALOGEN HANNA P

840003128780926 99%RHA-I RC PO TL TD ID# 300

BD: 02/23/2015 A2A2 BB Polled

8-03 90 EEEEV 2E

1-11 3 282 26250 3.1 823 2.8 732

2-10 3 344 35970 3.7 1322 2.9 1033

5-01 3 307 35460 3.0 1070 3.0 1078 AMR

6-00 3 365 38620 3.2 1232 3.1 1196 AMR

7-05 3 365 35261 3.0 1072 3.2 1133 AMR

Fresh 8/17/2022

Bred 5/15/2023 to

Ja-Bob Rex-PP-Red 525HO117

Due 2/18/2024

COOKIECUTTER PETRON HALOGEN

840003008710387 100%RHA-NA TP TY TV TL
Petron X ManOMan VG88 X Goldwyn VG88

JA-BOB S HANA P-RED-ET

USA 72591873 98%RHA-I PO TL TD
5-05 90 EE+VE

3-00 3 365 32940 4.1 1356 3.2 1039

4-06 3 365 33300 4.1 1354 3.2 1072

5-08 3 347 31430 4.3 1342 3.4 1066

LIFE 1262 108600 4.1 4484 3.2 3518

S: **ERBCREST SACHEL P**

Maternal Sisters to Hana:

Ja-Bob Golden Hava P-Red 2E91

Ja-Bob Dolo Havalin EX

Ja-Bob Penbroke Haya-Red VG87

Ja-Bob Pembrok Happy Red VG86

Ja-Bob Jotan Heather-Red VG86

Ja-Bob Satchel Hala-Red VG

Ja-Bob S Hata P VG

Intelagri Holli-PP VG

De Weitman Hava VG

2nd through 12 dams

JA-BOB LUDOX HAVA-RED-ET EX-92 EEEVEE

3-05 3 365 32440 4.1 1341 3.1 993

JA-BOB ORIGIN HELENA-RED 2E-92

2-02 365d 26,900 4.8 1300 3.5 938

LIFE: 1618d 105,470 5.0 5286 3.8 3962

Dam of Ja-Bob Hamlet-Red @ ABC Genetics

JA-BOB PHIDEAU HANNA-RED EX-90 DOM

3-10 365d 34,420 4.1 1413 3.2 1110

OHIANA MOM HANDMAID-RED-ET EX-91 DOM

3-10 365d 34,230 3.7 1272 3.3 1117

Dam of Ja-Bob Jordan-Red-ET

JA-BOB HOLLY JO-RED-ET EX90 DOM

6-11 365d 29,440 4.5 1322 3.3 960

JA-BOB MARK HEAVENLY JOY RC EX92 CAN DOM

7-03 365d 33,093 3.5 1155 3.0 991

LIFE: 1735d 120,734 3.9 4767 3.1 3744

SKY-HI MARS HELEN-ET RC 4E92 GMD DOM

10-00 365d 30,180 3.9 1174 3.0 907

LIFE: 3898d 235,830 4.0 9408 3.2 7472

SKY-HI BOOTS HONEY VG-86 GMD

9-10 365d 22,750 4.6 1050

LIFE: 4327d 233,390 4.5 10,475

SKY-HI MAJORITY HONEY EX-90 GMD

6-04 365d 20,311 4.2 849

LIFE: 2429d 123,200 4.2 5180

NEXT TWO DAMS: BOTH VG-86 WITH

LIFETIME RECORDS OVER 120,000 LB

9th Generation Excellent!

LOT 42 JA-BOB ESCABAR HANA P

840003210589776 98%RHA-I RC PO ID# 585

BD: 12/17/2019 A2A2 Polled

3-05 79 ++FGG

1-09 3 354 27873 3.4 983 3.3 905 AMR

2-11 3 303 33033 2.8 930 3.3 1085 RIP

Fresh 11/20/2022

Bred 5/11/2023 to

Elquist Panic -PP *RC 585HO144

(Reference pedigree in the back of the catalog)

Due 2/17/2024

OCD DRAKE ESCOBAR-P-RED-ET

840003141428583 99%RHA-I PC TC TY TV TL

Drake-Red X Balisto x Effect P-Red

JA-BOB MANDELA HANNA

840003146205521 96%RHA-I

4-02 90 VEVVE

2-11 3 309 40200 2.8 1132 3.1 1252 AMR

3-11 3 321 35770 2.9 1030 3.1 1115 AMR

4-11 3 107 16260 2.9 465 3.1 501 AMR

S: **BATENBURG G MANDELA**

10th Generation Excellent

2nd Dam:

JA-BOB HALOGEN HANNA P 2E90

6-00 3 365 38620 3.2 1232 3.1 1196 AMR

Sells as Lot 41

LOT 43 JA-BOB SOLAR HANA SL

840003243114652 95%RHA-I ID# 709

BD: 12/04/2021 A1A2 BB SLICK

Bred 4/18/2023 to

Ja-Bob Polar SL-PP-Red 97HO40790

(Reference pedigree in the back of the catalog)

Due 1/25/2024

BADGER SSI SLICK SOLAR-P-ET

840003207410689 93%RHA-I TR PC TM TC TY

Lone Ranger X Jared G78 x Zipit-P VG85

JA-BOB MANDELA HANNA

840003146205521 96%RHA-I

4-02 90 VEVVE

2-11 3 309 40200 2.8 1132 3.1 1252 AMR

3-11 3 321 35770 2.9 1030 3.1 1115 AMR

4-11 3 107 16260 2.9 465 3.1 501 AMR

S: **BATENBURG G MANDELA**

10th Generation Excellent

2nd Dam:

JA-BOB HALOGEN HANNA P 2E90

6-00 3 365 38620 3.2 1232 3.1 1196 AMR

Sells as Lot 41

LOT 44 JA-BOB RESONATE HANNAH

840003257827018 98%RHA-I RC ID# 792
BD: 12/25/2022 A1A2 BB

BACON-HILL RESONATE-RED-ET
840003214540960 99%RHA-I TP TC TY TV TL
Watson-P X Salvatore VG89 x All Day VG85

JA-BOB MANDELA HANNA
840003146205521 96%RHA-I
4-02 90 VEVVE
2-11 3 309 40200 2.8 1132 3.1 1252 AMR
3-11 3 321 35770 2.9 1030 3.1 1115 AMR
4-11 3 107 16260 2.9 465 3.1 501 AMR
S: BATENBURG G MANDELA

10th Generation Excellent

2nd Dam:
JA-BOB HALOGEN HANNA P 2E90
6-00 3 365 38620 3.2 1232 3.1 1196 AMR
Sells as Lot 41

LOT 45 JA-BOB CATCH HANNOVER P

84000322103%RHA-I RC PO ID# 654
BD: 12/08/2020 A1A2 Polled
2-05 80 +G+++
2-00 3 272 18744 3.6 687 3.2 612 RIP

D&D PRH CATCH ON-RED
840003144028512 99%RHA-NA PP TC TY TV
*Lucky-PP-Red X Piranha-P VG86 x Save*RC*

JA-BOB MANDELA HANNA
840003146205521 96%RHA-I
4-02 90 VEVVE
2-11 3 309 40200 2.8 1132 3.1 1252 AMR
3-11 3 321 35770 2.9 1030 3.1 1115 AMR
4-11 3 107 16260 2.9 465 3.1 501 AMR
S: BATENBURG G MANDELA

10th Generation Excellent

2nd Dam:
JA-BOB HALOGEN HANNA P 2E90
6-00 3 365 38620 3.2 1232 3.1 1196 AMR
Sells as Lot 41

Fresh 12/21/2022
Bred 5/28/2023 to
Elquist Risk-P-Red 525HO141
(Reference pedigree in the back of the catalog)
Due 3/05/2024

LOT 46 JA-BOB I AM MOONSPOT PP

840003257827017 98%RHA-I RC PO ID# 791
BD: 12/21/2022 A1A2 BB PP

SJK I AM PP-RED
NLD 730307181 99%RHA-I TY TV TL
*Solitaire-P-Red X Powerful-PP*RC x DeltaVG*

JA-BOB CATCH HANNOVER P
840003221033551 98%RHA-I RC PO
2-05 80 +G+++
Sells as Lot 45



LOT 47 JA-BOB AXEL HAYLEY-RED

840003221033595 99%RHA-I ID# 698
BD: 09/24/2021 A1A2 AA

Due 9/27/2023 to
AOT Hornet-Red 7HO15957

BERT-MAR AXEL-P-RED-ET
840003210065809 99%RHA-I PO TC TL TD
Escobar-P-Red X Avalanche E90 X Advent E92

JA-BOB PEMBROK HAPPY-RED-ET
USA 74005485 98%RHA-I
6-00 86 VVE+V
1-10 3 292 24580 3.8 943 3.3 816
2-09 3 358 28510 4.1 1169 3.6 1018
4-00 3 365 33520 4.3 1454 3.4 1156
5-06 3 330 28200 4.0 1127 3.4 946 AMR
6-07 3 288 26890 4.2 1121 3.5 937 AMR
7-08 3 171 19390 3.8 732 3.5 672 AMR
S: CO-OP MAC PEMBROKE

2nd & 3rd Dams
JA-BOB LUDOX HAVA-RED-ET EX-92 EEVEE
3-05 3 365 32440 4.1 1341 3.1 993
JA-BOB ORIGIN HELENA-RED 2E-92
2-02 365d 26,900 4.8 1300 3.5 938
LIFE: 1618d 105,470 5.0 5286 3.8 3962
Dam of Ja-Bob Hamlet-Red @ ABC Genetics

Maternal Sisters to Happy:
Ja-Bob Golden Hava P-Red 2E91
Ja-bob S Hana p-Red-ET E90
Ja-Bob Dolo Havalin EX
Ja-Bob Penbroke Haya-Red VG87
Ja-Bob Pembrok Happy Red VG86
Ja-Bob Jotan Heather-Red VG86
Ja-Bob Satchel Hala-Red VG
Ja-Bob S Hata P VG
Intelagri Holli-PP VG
De Weitman Hava VG

LOT 47^{1/2} JA-BOB HORNET HAYLEY-RED

PENDING ID# 832
09/28/2023
S: AOT HORNET-RED 7HO15957
D: JA-BOB AXEL HAYLEY-RED

LOT 48 JA-BOB WATSON HEATHER-RED

840003210589799 99%RHA-I ID# 608
BD: 04/24/2020
2-06 83 ++G+V
2-01 3 365 25000 4.7 1185 3.4 858 AMR
3-03 First test 109#

Fresh 8/11/2023

Maternal Sisters to Jotan Heather:
JA-BOB GOLDEN HAVA P-RED 2E91
JA-BOB DOLO HAVALIN EX
JA-BOB S HANA P-RED EX
JA-BOB PEMBROKE HAYA-RED VG87
JA-BOB PEMBROK HAPPY RED VG86
JA-BOB JOTAN HEATHER-RED VG86
JA-BOB SATCHEL HALA-RED VG
JA-BOB S HATA P VG
INTELAGRI HOLLI-PP VG
DE WEITMAN HAVA VG

PROGENESIS WATSON-ET
CAN 12857892 99%RHA-I RC TP TC TY TV TL
Imax X Delta GP83 X Earnhardt P

JA-BOB JOTAN HEATHER-RED-ET
840003136660936 98%RHA-I
4-08 86 VV+V+
2-01 3 365 21740 4.0 866 3.5 751
3-03 3 365 31970 3.9 1232 3.3 1040 AMR
4-05 3 232 21770 4.1 899 3.2 694 AMR
S: JOTAN-RED-ET

2nd through 12 dams
JA-BOB LUDOX HAVA-RED-ET EX-92 EEEVEE
3-05 3 365 32440 4.1 1341 3.1 993
JA-BOB ORIGIN HELENA-RED 2E-92
2-02 365d 26,900 4.8 1300 3.5 938
LIFE: 1618d 105,470 5.0 5286 3.8 3962
Dam of Ja-Bob Hamlet-Red @ ABC Genetics
JA-BOB PHIDEAU HANNA-RED EX-90 DOM
3-10 365d 34,420 4.1 1413 3.2 1110
OHIANA MOM HANDMAID-RED-ET EX-91 DOM
3-10 365d 34,230 3.7 1272 3.3 1117
Dam of Ja-Bob Jordan-Red-ET
JA-BOB HOLLY JO-RED-ET EX90 DOM
6-11 365d 29,440 4.5 1322 3.3 960
JA-BOB MARK HEAVENLY JOY RC EX92 CAN DOM
7-03 365d 33,093 3.5 1155 3.0 991
LIFE: 1735d 120,734 3.9 4767 3.1 3744
SKY-HI MARS HELEN-ET RC 4E92 GMD DOM
10-00 365d 30,180 3.9 1174 3.0 907
LIFE: 3898d 235,830 4.0 9408 3.2 7472
SKY-HI BOOTS HONEY VG-86 GMD
9-10 365d 22,750 4.6 1050
LIFE: 4327d 233,390 4.5 10,475
SKY-HI MAJORITY HONEY EX-90 GMD
6-04 365d 20,311 4.2 849
LIFE: 2429d 123,200 4.2 5180
NEXT TWO DAMS: BOTH VG-86 WITH LIFETIME RECORDS OVER 120,000 LB

LOT 49 JA-BOB WAY HEATHER P-RED

840003243114688 99%RHA-I PO ID# 745
BD: 05/31/2022 A1A1 AA Polled

Bred 8/25/2023 to
Bosside Rubel Rebel-Red (sexed) 7HO15825

MR ROLLEN-NS BY THE WAY-RED
840003202643047 100%RHA-NA PP TC TY TV
*Webster-P x JAX P*RC VG88 x Effect P-Red VG*

JA-BOB WATSON HEATHER-RED
840003210589799 99%RHA-I
2-06 83 ++G+V
2-01 3 365 25000 4.7 1185 3.4 858 AMR
Sells as Lot 48

LOT 50 JA-BOB REX HALEY PP-RED

840003210589780 99%RHA-I PO ID# 589
BD: 01/19/2020 A1A2 PP
3-04 81 +GGG+
1-10 3 365 28020 3.1 881 3.1 863 AMR
3-02 3 173 21563 2.9 622 3.0 665 RIP

Fresh 3/30/2023
Bred 6/22/2023 to
Aprilday McDonald-P-Red 200HO15525
Due 03/30/2024

JA-BOB REX PP-RED-ET
USA 73130038 100%RHA-NA PP TC TV TL TD
Appl Jax P-Red-ET X DurableVG-88 X Vince-Red

JA-BOB GOLDWYN HALEY P-RED
840003146205518 98%RHA-I PO
2-05 80 ++GG+
2-01 3 309 25540 3.9 996 3.2 805 AMR
3-01 3 306 29610 3.9 1160 3.2 940 AMR
4-01 3 365 36590 4.3 1575 3.2 1188 AMR
S: D&D DEB GOLDWYN-P-RED-ET

2nd through 10 dams
JA-BOB MOZYGOUSS HALEY P-RED GP-83
2-01 3 295 21360 4.4 935 3.5 747
JA-BOB PEMBROKE HALEY-RED
JA-BOB SELECT HAILEY-RED-ET VG-85
JA-BOB ORIGIN HELENA-RED 2E-92
2-02 365d 26,900 4.8 1300 3.5 938
LIFE: 1618d 105,470 5.0 5286 3.8 3962
Dam of Ja-Bob Hamlet-Red @ ABC Genetics
JA-BOB PHIDEAU HANNA-RED EX-90 DOM
3-10 365d 34,420 4.1 1413 3.2 1110
OHIANA MOM HANDMAID-RED-ET EX-91 DOM
3-10 365d 34,230 3.7 1272 3.3 1117
Dam of Ja-Bob Jordan-Red-ET
JA-BOB HOLLY JO-RED-ET EX90 DOM
6-11 365d 29,440 4.5 1322 3.3 960
JA-BOB MARK HEAVENLY JOY RC EX92 CAN DOM
7-03 365d 33,093 3.5 1155 3.0 991
LIFE: 1735d 120,734 3.9 4767 3.1 3744
SKY-HI MARS HELEN-ET RC 4E92 GMD DOM
10-00 365d 30,180 3.9 1174 3.0 907
LIFE: 3898d 235,830 4.0 9408 3.2 7472

LOT 51 JA-BOB LETS DEAL HANNA P

840003132915565 99%RHA-I RC PO
BD: 07/16/2017 A1A2 Polled
4-08 86 VVVVV
2-10 3 312 31780 3.7 1180 3.1 998 AMR
3-10 3 330 33260 3.7 1217 3.1 1018 AMR
4-10 3 325 29890 3.8 1122 3.2 944 AMR
5-11 First 3 tests avg. 96#

ID# 461

SYNERGY LETS DEAL

USA 72798990 100%RHA-NA RC PC TY TV TL
Supersire X Absolute 2E90 X Lawn Boy VG

JA-BOB JAX HANNA P-RED

840003128780953 99%RHA-I PO
4-09 85 V++VV
1-11 3 323 22250 3.8 836 3.2 723 AMR
2-10 3 365 25110 4.7 1176 3.5 883
4-01 3 307 27320 3.8 1048 3.3 899 AMR
5-01 3 337 30340 4.3 1318 3.2 976 AMR
S: HAHNCREST APPL JAX P-RED-ET

Fresh 6/22/2023

Bred 9/20/2023 to

Dewgood Redwings Red (sexed) 777HO12089

2nd through 9 dams

JA-BOB DESTRY HOLLI-RED-ET VG-86 +VVVV
4-00 3 297 28940 3.8 1095 3.5 1007
LIFE: 1308 109340 4.1 4464 3.5 3822
JA-BOB LAWNBOY HOLIDAY-RED VG-87
04-02 3 342 30060 4.3 1286 3.5 1056
Dam of Ja-Bob Holiday @ ABC Genetics
JA-BOB STADEL HOLLY-RED EX-90
04-01 3 365 3344m 4.2 1416 3.4 1127
JA-BOB PHIDEAU HANNA-RED EX-90 DOM
3-10 365d 34,420 4.1 1413 3.2 1110
OHIANA MOM HANDMAID-RED-ET EX-91 DOM
3-10 365d 34,230 3.7 1272 3.3 1117
Dam of Ja-Bob Jordan-Red-ET
JA-BOB HOLLY JO-RED-ET EX90 DOM
6-11 365d 29,440 4.5 1322 3.3 960
JA-BOB MARK HEAVENLY JOY RC EX92 CAN DOM
7-03 365d 33,093 3.5 1155 3.0 991
LIFE: 1735d 120,734 3.9 4767 3.1 3744
SKY-HI MARS HELEN-ET RC 4E92 GMD DOM
10-00 365d 30,180 3.9 1174 3.0 907
LIFE: 3898d 235,830 4.0 9408 3.2 7472

LOT 52 JA-BOB CATCH HEY PP-RED

840003221033542 99%RHA-I PO ID# 645
BD: 10/19/2020 A2A2 BB PP
2-07 83 ++++V
1-11 3 297 18840 4.1 771 3.5 651 AMR

Fresh 9/6/2023

D&D PRH CATCH ON-RED

840003144028512 99%RHA-NA PP TC TY TV
*Lucky-PP-Red X Piranha-P VG86 x Save*RC*

JA-BOB GOLD HAPPINESS P-RED

840003146205559 99%RHA-I
2-08 86 VV++V
1-09 3 365 26290 3.8 995 3.4 896 AMR
S: PINE-TREE GOLD-PP-RED-ET

2nd through 9 dams

JA-BOB CHAMP HAPPY-RED GP-83
3-11 3 328 26330 4.2 1102 3.3 875 AMR
JA-BOB ALTIVO HARDROCK-RED VG-86
4-02 3 298 33380 3.0 1014 3.3 1116
LIFE 1683 153470 3.4 5226 3.5 5298
JA-BOB TRIBUTE HAPPY-ET VG-89
5-07 3 365 34010 3.8 1308 3.3 1134
LIFE 1913 166050 3.7 6195 3.3 5552
JA-BOB PHIDEAU HANNA-RED EX-90 DOM
3-10 365d 34,420 4.1 1413 3.2 1110
OHIANA MOM HANDMAID-RED-ET EX-91 DOM
3-10 365d 34,230 3.7 1272 3.3 1117
Dam of Ja-Bob Jordan-Red-ET
JA-BOB HOLLY JO-RED-ET EX90 DOM
6-11 365d 29,440 4.5 1322 3.3 960
JA-BOB MARK HEAVENLY JOY RC EX92 CAN DOM
7-03 365d 33,093 3.5 1155 3.0 991
LIFE: 1735d 120,734 3.9 4767 3.1 3744
SKY-HI MARS HELEN-ET RC 4E92 GMD DOM
10-00 365d 30,180 3.9 1174 3.0 907
LIFE: 3898d 235,830 4.0 9408 3.2 7472

LOT 53 JA-BOB HORNET HOSANNA P-RED

PENDING 840003269154208 ID# 829
BD: 9/06/2023 A2A2 BB Polled

AOT BOEING HORNET-RED

HO840003224239233
Boeing-Red x MarkV85 x Salvatore RC V87

JA-BOB CATCH HEY PP-RED

840003221033542 99%RHA-I PO
2-07 83 ++++V
1-11 3 297 18840 4.1 771 3.5 651 AMR
Sells as Lot 52

LOT 54 JA-BOB HIGHWIRE HAZEL P-RED

840003257826994 99%RHA-I PO ID# 768
BD: 10/04/2022 A1A2 BB Polled

AOT RONALD HIGHWIRE-RED-ET
840003219884195 99%RHA-I TP TC TY TV TL
*Ronald x Hawai *RC E90 x Salvatore RC V87*

JA-BOB CATCH HEY PP-RED
840003221033542 99%RHA-I PO
2-07 83 ++++V
1-11 3 297 18840 4.1 771 3.5 651 AMR
Sells as Lot 53

LOT 55 JA-BOB HZ HEIDI-P-RED-ET

PENDING PO ID# 820
BD: 07/24/2023 A1A2 Polled

JA-BOB HORIZON-P-RED
HOUSA84000 3221033608 94%RHA
Peppermint x Whatsapp V85 x Pembroke V85

FALONASPRINGS AIKMAN HEIDI RED
CAN 11830534 100%-NA
6-02 88 VE+VV
2-00 3 284 21882 3.6 797 3.4 748
2-11 3 305 32010 3.3 1065 3.3 1060
4-03 3 305 37740 3.0 1151 3.2 1192
5-03 3 319 33990 3.5 1205 3.4 1160
6-04 3 293 26755 3.8 1030 3.2 856
7-04 3 298 36757 3.7 1348 3.2 1181
8-03 3 345 27346 4.1 1127 3.5 951
LIFE: 2296d 226569 3.6 8123 3.3 7527
S: GEN-I-BEQ AIKMAN

Mat. Sisters:
FALONASPRINGS AIKMAN HELEN-ET VG87
FALONASPRINGS ABSLT HEIDI REDET VG86

2nd through 11 dams
FALONASPRINGS DESTRY HEIDI RED VG88
4-00 2 365 25430 3.8 955 3.2 802
JA-BOB-I CHAMPION HEATHER GP84
2-00 2 365 32410 3.2 1023 3.0 959
JA-BOB PHIDEAU HANNA-RED EX-90 DOM
3-10 365d 34,420 4.1 1413 3.2 1110
OHIANA MOM HANDMAID-RED-ET EX-91 DOM
3-10 365d 34,230 3.7 1272 3.3 1117
Dam of Ja-Bob Jordan-Red-ET
JA-BOB HOLLY JO-RED-ET EX90 DOM
6-11 365d 29,440 4.5 1322 3.3 960
JA-BOB MARK HEAVENLY JOY RC EX92 CAN DOM
7-03 365d 33,093 3.5 1155 3.0 991
LIFE: 1735d 120,734 3.9 4767 3.1 3744
SKY-HI MARS HELEN-ET RC 4E92 GMD DOM
10-00 365d 30,180 3.9 1174 3.0 907
LIFE: 3898d 235,830 4.0 9408 3.2 7472
SKY-HI BOOTS HONEY VG-86 GMD
9-10 365d 22,750 4.6 1050
LIFE: 4327d 233,390 4.5 10,475
SKY-HI MAJORITY HONEY EX-90 GMD
6-04 365d 20,311 4.2 849
LIFE: 2429d 123,200 4.2 5180
NEXT TWO DAMS: BOTH VG-86 WITH LIFETIME RECORDS OVER 120,000 LB

LOT 56 JA-BOB HORIZON HELEN-RED-ET

PENDING 840003269154208 PO ID# 828
BD: 09/06/2023 A1A2

JA-BOB HORIZON-P-RED
HOUSA84000 3221033608 94%RHA
Peppermint x Whatsapp V85 x Pembroke V85

FALONASPRINGS AIKMAN HEIDI RED
CAN 11830534 100%-NA
6-02 88 VE+VV
2-00 3 284 21882 3.6 797 3.4 748
2-11 3 305 32010 3.3 1065 3.3 1060
4-03 3 305 37740 3.0 1151 3.2 1192
5-03 3 319 33990 3.5 1205 3.4 1160
6-04 3 293 26755 3.8 1030 3.2 856
7-04 3 298 36757 3.7 1348 3.2 1181
8-03 3 345 27346 4.1 1127 3.5 951
LIFE: 2296d 226569 3.6 8123 3.3 7527
S: GEN-I-BEQ AIKMAN

LOT 57 JA-BOB CLOUD 9 KIMONA

840003136660918 100%RHA-NA ID# 404
BD: 09/28/2016 A1
5-06 85 VVV++
2-01 3 297 24230 3.1 763 2.8 684
3-01 3 300 33130 3.5 1153 3.0 987 AMR
4-01 3 310 39900 3.9 1543 3.1 1217 AMR
5-01 3 365 44454 4.1 1804 3.0 1320 AMR
6-05 3 193 22641 3.7 841 3.1 701 RIP

Fresh 3/10/2023
Bred 7/07/2023 to
Ja-Bob Horizon-P-Red 525LD101
Due 4/14/2024

ALL-RIEHL CLOUD NINE-ET
USA 64010330 100%RHA-NA RC PC TC TY TV
Ladd-Red-P X Superstition E92 X Shottle E94

JA-BOB PLEDGE KIMMIE-P
USA 69043472 100%RHA-NA RC PO
4-10 81 VV++G
2-01 3 365 31480 3.6 1143 3.1 971
3-03 3 307 28860 3.6 1050 3.2 924
4-03 3 305 36110 2.9 1045 2.9 1046
5-03 3 365 39770 3.2 1266 2.9 1165
LIFE 1384 139060 3.3 4606 3.0 4194
S: BURKET-FALLS POLL PLEDGE-ET

2nd through 12 dams
JA-BOB LANDSLIDE KIAH-RED GP-84
4-00 3 365 32290 4.0 1279 3.2 1040
LIFE: 1734 142710 4.0 5705 3.2 4596
JA-BOB MALILBU KISSES-RED GP-82
JA-BOB PHIDEAU HANNA-RED EX-90 DOM
3-10 365d 34,420 4.1 1413 3.2 1110
OHIANA MOM HANDMAID-RED-ET EX-91 DOM
3-10 365d 34,230 3.7 1272 3.3 1117
Dam of Ja-Bob Jordan-Red-ET
JA-BOB HOLLY JO-RED-ET EX90 DOM
6-11 365d 29,440 4.5 1322 3.3 960
JA-BOB MARK HEAVENLY JOY RC EX92 CAN DOM
7-03 365d 33,093 3.5 1155 3.0 991
LIFE: 1735d 120,734 3.9 4767 3.1 3744
SKY-HI MARS HELEN-ET RC 4E92 GMD DOM
10-00 365d 30,180 3.9 1174 3.0 907
LIFE: 3898d 235,830 4.0 9408 3.2 7472
SKY-HI BOOTS HONEY VG-86 GMD
9-10 365d 22,750 4.6 1050
LIFE: 4327d 233,390 4.5 10,475
SKY-HI MAJORITY HONEY EX-90 GMD
6-04 365d 20,311 4.2 849
LIFE: 2429d 123,200 4.2 5180
NEXT TWO DAMS: BOTH VG-86 WITH LIFETIME RECORDS OVER 120,000 LB

LOT 58 JA-BOB HIELO KIMONO-RED

840003221033554 96%RHA-I ID# 657
BD: 01/07/2021 A2A2 AB
2-04 81 G+G++
2-01 3 218 20753 2.7 568 3.3 696 RIP

Fresh 2/13/2023
Bred 7/29/2023 to
Vogue Redeye-P-Red 200HO11828
Due 5/06/2023

JA-BOB HIELO SL
840003200732253 93%RHA-I RC TC TL TD
Lone Ranger X Let's Deal X Alando

JA-BOB SUPERSRING KIM P
840003146205551 99%RHA-I PO
3-04 88 EVVVV
2-01 3 288 24610 3.4 845 3.2 786 AMR
3-00 3 309 30000 3.7 1115 3.3 978 AMR
4-02 3 196 27002 3.3 882 3.3 882 AMR
S: OCD SUPERSRING-ET

2nd Dam:
JA-BOB CLOUD 9 KIMONA VG-85
5-01 3 365 44454 4.1 1804 3.0 1320 AMR
Sells as Lot 52

LOT 59 JA-BOB LAUNCH KIZZI PP-RED

840003269154183 97%RHA-I PO ID# 803
BD: 02/13/2023 A2A2 AB PP

DELTA LAUNCH PP-RED
NLD 641394676 99%RHA-I
Jopper-P X Caudmer LOL 422

JA-BOB HIELO KIMONO-RED
840003221033554 96%RHA-I
2-04 81 G+G++
Sells as Lot 58



JA-BOB LB HONALULU-P-RED EX-90

LIFE 1874 158320 3.6 5718 3.5 5537

Foundation of Lots 59-63

LOT 60 JA-BOB HELIUM HAWAII P-RED

840003243114681 99%RHA-I PO ID# 738

BD: 04/26/2022 Polled

Bred 8/28/2023 to
Delta Launch-PP-Red 97HO42413

AOT HELIUM-RED-ET

840003203570960 99%RHA-I TP TC TY TV TL
Swingman-Red X Salvatore V88 X Supersire V88

JA-BOB JAX HONOLULU PP-RED

840003132915547 100%RHA-NA PO TL TDL
3-02 85 +V++V
1-11 3 290 23170 2.5 590 3.1 724
3-10 3 365 31360 3.3 1029 3.2 1004 AMR
S: **DANGIE S-SIRE JAX P-TW**

2nd through 14 dams

JA-BOB KAD HAWAII P GP-84

3-10 3 364 29980 4.5 1345 3.6 1076

JA-BOB LB HONALULU-P-RED EX-90

6-02 365 34840 3.5 1231 3.6 1250

LIFE 1874 158320 3.6 5718 3.5 5537

JA-BOB BEST HALIFAX VG-88

2-11 3 365 25440 4.7 1208 3.8 979

JA-BOB STEVEN HALLIE VG-87

2-02 3 365 27120 5.0 1368 3.4 915

JA-BOB PHIDEAU HANNA-RED EX-90 DOM

3-10 365d 34,420 4.1 1413 3.2 1110

OHIANA MOM HANDMAID-RED-ET EX-91 DOM

3-10 365d 34,230 3.7 1272 3.3 1117

Dam of Ja-Bob Jordan-Red-ET

JA-BOB HOLLY JO-RED-ET EX90 DOM

6-11 365d 29,440 4.5 1322 3.3 960

JA-BOB MARK HEAVENLY JOY RC EX92 CAN DOM

7-03 365d 33,093 3.5 1155 3.0 991

LIFE: 1735d 120,734 3.9 4767 3.1 3744

SKY-HI MARS HELEN-ET RC 4E92 GMD DOM

10-00 365d 30,180 3.9 1174 3.0 907

LIFE: 3898d 235,830 4.0 9408 3.2 7472

SKY-HI BOOTS HONEY VG-86 GMD

9-10 365d 22,750 4.6 1050

LIFE: 4327d 233,390 4.5 10,475

SKY-HI MAJORITY HONEY EX-90 GMD

6-04 365d 20,311 4.2 849

LIFE: 2429d 123,200 4.2 5180

**NEXT TWO DAMS: BOTH VG-86 WITH
LIFETIME RECORDS OVER 120,000 LB**

LOT 61 JA-BOB RUBELS HATI P SL-ET

840003221033556 98%RHA-NA RC PO ID# 659

BD: 01/23/2021 A1A2 AB Polled SLICK

2-04 81 +VGGG

2-00 3 224 22378 3.4 777 3.2 728 RIP

Fresh 2/07/2023

Bred 5/25/2023 to

Aprilday McDonald-P-Red 250HO15525

Due 3/02/2024

Full sister to JA-BOB HALLMARK P-SL-RED-ET
@ ABC Genetics

HOOGERHORST DG OH RUBELS-RED

NLD 679520401 100%RHA-NA TC TY TV TL TD

Argo-ET X OH DG Rubellia-ET

JA-BOB BLANCO HATILLO P SL

840003204284115 96%RHA-NA RC PO TC TL

3-00 82 V+V++

2-00 3 365 22740 4.9 1124 3.3 751 AMR

S: SLICK-GATOR BLANCO

2nd Dam:

JA-BOB JAX HONOLULU PP-RED VG-85

3-10 3 365 31360 3.3 1029 3.2 1004 AMR

LOT 62 JA-BOB MAMBO HAITI P

840003269154181 94%RHA-I RC PO ID# 801

BD: 02/07/2023 A2A2 AB Polled

JA-BOB MAMBO SL-RED-ET

840003210589827 90%RHA-I

Sinba X Atwork X Sympatico

JA-BOB RUBELS HATI P SL-ET

840003221033556 98%RHA-NA RC PO

2-04 81 +VGGG

Sells as Lot 59

LOT 63 JA-BOB LAUNCH HARMONY P-RED

840003269154194 97%RHA-I PO ID# 814

BD: 05/23/2023 Polled

DELTA LAUNCH PP-RED

NLD 641394676 99%RHA-I

Jopper-P X Caudmer LOL 422

JA-BOB HIELO HARMONY

840003221033563 95%RHA-I

2-02 3 98 8920 3.4 303 3.1 279 RIP

2nd & 3rd dams

JA-BOB BLANCO HATILLO P SL GP-82

2-00 3 365 22740 4.9 1124 3.3 751 AMR

JA-BOB JAX HONOLULU PP-RED VG-85 +V++V

3-10 3 365 31360 3.3 1029 3.2 1004 AMR

Balance of pedigree Lot 60

LOT 64 JA-BOB BO HATI PP-RED-ET

840003221033569 98%RHA-I PO ID# 672

BD: 04/16/2021 A1A2 PP

1-11 159 12797 3.1 401 3.1 404 RIP

Fresh 4/13/2023

Bred 6/10/2023 to

Elquest Panic-PP *RC 525HO144

(Reference pedigree in the back of the catalog)

Due 3/18/2024

DEWGOOD 737 BOEING-P-RED

USA 144763663 99%RHA-I PC TC TY TV TL

Webster X Jedi EX90

JA-BOB BLANCO HATILLO P SL

840003204284115 96%RHA-NA RC PO TC TL

3-00 82 V+V++

2-00 3 365 22740 4.9 1124 3.3 751 AMR

S: SLICK-GATOR BLANCO

LOT 65 JA-BOB T HONEYSWEET P-RED

840003132915551 99%RHA-I PO TC TL TD ID# 447
BD: 04/26/2017 A2A2 AB Polled
6-01 91 EEVEE 2E
2-00 3 296 22900 4.0 924 3.3 759
2-11 3 365 34220 3.7 1273 3.3 1113 AMR
4-01 3 365 36260 3.5 1282 3.3 1197 AMR
5-07 3 269 30199 3.5 1053 3.3 996 AMR

Fresh 12/24/2022
Bred 9/10/2023 to
3Star OH Ranger-Red 200H007956

SYNERGY TRUMP-P-RED
840003131303704 100%RHA-NA PO
Save-P X Absolute 2E90 X Lawnboy V85

JA-BOB V HONEYDEW-P-RED
USA 72196921 99%RHA-I PO TL TD
4-01 86 VV+VV
1-10 3 304 21350 4.1 880 3.4 735
2-10 3 359 28730 4.6 1326 3.8 1087
3-11 3 217 22800 3.7 835 3.2 719
S: APRIL-DAY VODKA-RED-ET

2nd through 12 dams
JA-BOB HYBRID HONEYDEW-P VG-86
4-08 3 365 33900 4.5 1541 3.5 1172
LIFE 1265 101000 4.4 4470 3.4 3399
JA-BOB COLE HONEYTREE-ETVG-87
5-07 3 365 33430 4.0 1346 3.7 1227
LIFE 1632 128850 4.2 5408 3.6 4686
JA-BOB CADONE HONEY-RED VG-87
2-04 3 365 29440 4.5 1317 3.3 986
OHIANA MOM HANDMAID-RED-ET EX-91 DOM
3-10 365d 34,230 3.7 1272 3.3 1117
Dam of Ja-Bob Jordan-Red-ET
JA-BOB HOLLY JO-RED-ET EX90 DOM
6-11 365d 29,440 4.5 1322 3.3 960
JA-BOB MARK HEAVENLY JOY RC EX92 CAN DOM
7-03 365d 33,093 3.5 1155 3.0 991
LIFE: 1735d 120,734 3.9 4767 3.1 3744
SKY-HI MARS HELEN-ET RC 4E92 GMD DOM
10-00 365d 30,180 3.9 1174 3.0 907
LIFE: 3898d 235,830 4.0 9408 3.2 7472
SKY-HI BOOTS HONEY VG-86 GMD
9-10 365d 22,750 4.6 1050
LIFE: 4327d 233,390 4.5 10,475
SKY-HI MAJORITY HONEY EX-90 GMD
6-04 365d 20,311 4.2 849
LIFE: 2429d 123,200 4.2 5180
**NEXT TWO DAMS: BOTH VG-86 WITH
LIFETIME RECORDS OVER 120,000 LB**

LOT 66 JA-BOB GOLD HONEY P-RED

840003204284123 99%RHA-I PO ID# 551
BD: 04/27/2019 A2A2 AB Polled
4-01 85 VVVV+
2-01 3 365 33640 3.8 1263 3.4 1147 AMR
3-05 3 300 33818 3.9 1320 3.5 1185 AMR

Due prior to the sale 10/07/2023 to
Ja-Bob Horizon -P-Red 525LD101
(Reference pedigree in the back of the catalog)

PINE-TREE GOLD-PP-RED-ET
840003132117251 99%RHA-NA PP TY TV TL
Goldwyn-P-Red X Supersire V86 X Colt-P

JA-BOB T HONEYSWEET P-RED
840003132915551 99%RHA-I PO TC TL TD
6-01 91 EEVEE 2E
2-00 3 296 22900 4.0 924 3.3 759
2-11 3 365 34220 3.7 1273 3.3 1113 AMR
4-01 3 365 36260 3.5 1282 3.3 1197 AMR
5-07 3 269 30199 3.5 1053 3.3 996 AMR
Sells as lot 65

2nd Dam:
JA-BOB V HONEYDEW-P-RED VG-86
2-10 3 359 28730 4.6 1326 3.8 1087

LOT 67 JA-BOB REDSTAR HONEE P-RED

840003221033579 96%RHA-I PO ID# 682
BD: 006/21/2021 A1A2 AB Polled
1-11 109 10247 2.9 299 3.1 322 RP

Fresh 6/02/2023
Bred 8/01/2023 to
Mostwanted-Red 525H0047
(Reference pedigree in the back of the catalog)
Due 5/08/2024

BIG REDSTAR-RED
NLD 760577404 93%RHA-I TP TC TY TV TL
Colorado X Malki E91 X Triple Threat V89

JA-BOB T HONEYSWEET P-RED
840003132915551 99%RHA-I PO TC TL TD
6-01 91 EEVEE 2E
2-00 3 296 22900 4.0 924 3.3 759
2-11 3 365 34220 3.7 1273 3.3 1113 AMR
4-01 3 365 36260 3.5 1282 3.3 1197 AMR
5-07 3 269 30199 3.5 1053 3.3 996 AMR
Sells as Lot 65

2nd Dam:
JA-BOB V HONEYDEW-P-RED VG-86
2-10 3 359 28730 4.6 1326 3.8 1087

LOT 68 JA-BOB OUT HOLLI-YAHNA-RED

840003146205524 93%RHA-I ID# 488

BD: 01/30/2018 A2A2

4-02 88 VVEVV

1-11 3 321 25640 3.6 935 3.2 824 AMR

3-00 3 289 31760 3.3 1035 3.2 1018 AMR

3-11 3 309 30870 4.0 1236 3.4 1046 AMR

4-11 3 246 28281 3.8 1087 3.4 961 AMR

Fresh 1/16/2023

Bred 7/20/2023 to

Mr Goldenrose Realritzi-Red 525HO57

Due 4/27/2024

PEELDIJKER OUTLAW-RED

NLD 532478861 87%RHA-I TV TL

*Jerudo X Canvas RC**

JA-BOB JAX HONEYDEW-RED

840003128780932 99%RHA-I

5-02 89 VEVEV

1-11 3 292 25370 3.7 943 3.3 840

2-10 3 294 31870 3.6 1148 3.4 1099

3-10 3 350 38040 4.2 1608 3.5 1321

4-10 3 365 35810 4.0 1445 3.3 1180 AMR

6-00 3 365 33270 4.1 1367 3.4 1127 AMR

S: **HAHNCREST APPL JAX P-RED-ET**

2nd Dam:

JA-BOB V HONEYDEW-P-RED VG-86

2-10 3 359 28730 4.6 1326 3.8 1087

LOT 69 JA-BOB REDEYE HOTSHOT P-RED

840003243114657 96%RHA-I PO ID# 714

BD: 01/10/2022 A2A2 AB Polled

Bred 3/20/2023 to

Delta Launch-PP-Red 97HO42413

Due 12/27/2023

VOGUE REDEYE P-RED

CAN 40001147 99%RHA-I PC TC TY TV TL TD

Webster X Kingboy EX95 X Ladd-P

JA-BOB OUT HOLLI-YAHNA-RED

840003146205524 93%RHA-I

4-02 88 VVEVV

1-11 3 321 25640 3.6 935 3.2 824 AMR

3-00 3 289 31760 3.3 1035 3.2 1018 AMR

3-11 3 309 30870 4.0 1236 3.4 1046 AMR

4-11 3 246 28281 3.8 1087 3.4 961 AMR

Sells as Lot 68

2nd & 3rd Dams:

JA-BOB JAX HONEYDEW-RED VG-89

3-10 3 350 38040 4.2 1608 3.5 1321

JA-BOB V HONEYDEW-P-RED VG-86

2-10 3 359 28730 4.6 1326 3.8 1087

LOT 70 JA-BOB I AM HOLYAHNA P-RED

840003257827022 96%RHA-I PO ID# 796

BD: 01/16/2023 A2A2 AB Polled

SJK I AM PP-RED

NLD 730307181 99%RHA-I TY TV TL

*Solitaire-P-Red X Powerful-PP*RC x Delta VG*

JA-BOB OUT HOLLI-YAHNA-RED

840003146205524 93%RHA-I

4-02 88 VVEVV

1-11 3 321 25640 3.6 935 3.2 824 AMR

3-00 3 289 31760 3.3 1035 3.2 1018 AMR

3-11 3 309 30870 4.0 1236 3.4 1046 AMR

4-11 3 246 28281 3.8 1087 3.4 961 AMR

Sells as Lot 68

2nd & 3rd Dams:

JA-BOB JAX HONEYDEW-RED VG-89

3-10 3 350 38040 4.2 1608 3.5 1321

JA-BOB V HONEYDEW-P-RED VG-86

2-10 3 359 28730 4.6 1326 3.8 1087

LOT 71 JA-BOB CHAMP HATTIE

840003132915529 100%RHA-NA ID# 425

BD: 12/30/2016

6-05 88 EV+VV

2-00 3 330 22580 4.1 922 3.4 757

3-01 3 328 29870 4.0 1195 3.1 934 AMR

4-01 3 288 29590 3.8 1119 3.0 890 AMR

5-01 3 288 27790 4.1 1126 3.1 862 AMR

6-00 3 252 25756 4.2 1073 3.1 796 AMR

Fresh 2/10/2023

Bred 5/24/2023 to

Aprilday Run Tracker-Red 7HO16124

Due 3/01/2024

ALL-RIEHL LADDS CHAMP-ET

USA 64010329 100%RHA-NA RC PC CV TY TL
Ladd-P X Superstition 3E93 X Shottle E94

JA-BOB PEMBROKE HEATWAVE

USA 69845500 100%RHA-NA
4-03 86 V++VV
1-11 3 276 21690 3.9 842 3.3 725
2-10 3 311 28790 3.6 1040 3.4 966
3-10 3 365 38280 3.3 1271 3.2 1240
5-02 3 294 34270 3.3 1136 3.2 1112
6-01 3 209 25620 3.5 909 3.3 839
LIFE 1500 150900 3.5 5305 3.3 4961
s: **CO-OP MAC PEMBROKE**

2nd through 12 dams

JA-BOB REDWOOD HEAT VG-87

3-02 3 292 34710 3.3 1142 3.1 1087
LIFE 1316 128640 3.8 4828 3.2 4153

JA-BOB COLE HONEYTREE-ETVG-87

5-07 3 365 33430 4.0 1346 3.7 1227
LIFE 1632 128850 4.2 5408 3.6 4686

JA-BOB CADONE HONEY-RED VG-87

2-04 3 365 29440 4.5 1317 3.2 931

OHIANA MOM HANDMAID-RED-ET EX-91 DOM

3-10 365d 34,230 3.7 1272 3.3 1117

Dam of Ja-Bob Jordan-Red-ET

JA-BOB HOLLY JO-RED-ET EX90 DOM

6-11 365d 29,440 4.5 1322 3.3 960

JA-BOB MARK HEAVENLY JOY RC EX92 CAN DOM

7-03 365d 33,093 3.5 1155 3.0 991

LIFE: 1735d 120,734 3.9 4767 3.1 3744

SKY-HI MARS HELEN-ET RC 4E92 GMD DOM

10-00 365d 30,180 3.9 1174 3.0 907

LIFE: 3898d 235,830 4.0 9408 3.2 7472

SKY-HI BOOTS HONEY VG-86 GMD

9-10 365d 22,750 4.6 1050

LIFE: 4327d 233,390 4.5 10,475

SKY-HI MAJORITY HONEY EX-90 GMD

6-04 365d 20,311 4.2 849

LIFE: 2429d 123,200 4.2 5180

NEXT TWO DAMS: BOTH VG-86 WITH

LIFETIME RECORDS OVER 120,000 LB

LOT 72 JA-BOB PEPPERMINT HATTIO P

840003221033558 94%RHA-I RC PO ID# 661

BD: 02/19/2021 Polled

2-01 3 169 12369 3.6 444 3.2 403 RIP

Fresh 4/03/2023

Bred 7/30/2023 to

Elquest Panic-PP *RC 525HO144

(Reference pedigree in the back of the catalog)

Due: 5/06/2024

GRASHOEK PEPPERMINT-RED

NLD 599412927 89%RHA-I TP TC TY TV TL
Ian X 2 VG Dams

JA-BOB CHAMP HATTIE

840003132915529 100%RHA-NA
6-05 88 EV+VV
2-00 3 330 22580 4.1 922 3.4 757
3-01 3 328 29870 4.0 1195 3.1 934 AMR
4-01 3 288 29590 3.8 1119 3.0 890 AMR
5-01 3 288 27790 4.1 1126 3.1 862 AMR
6-00 3 252 25756 4.2 1073 3.1 796 AMR
Sells as Lot 71

LOT 73 JA-BOB SOLAR HARLEY

840003243114659 96%RHA-I ID# 716

BD: 01/31/2022 A1A2 AB

Bred 5/14/2023 to

Elquest Risk-P-Red 525HO141

(Reference pedigree in the back of the catalog)

Due 2/20/2024

BADGER SSI SLICK SOLAR-P-ET

840003207410689 93%RHA-I TR PC TM TC TY
Lone Ranger X Jared G78 x Zipit-P VG85

JA-BOB CHAMP HATTIE

840003132915529 100%RHA-NA
6-05 88 EV+VV
2-00 3 330 22580 4.1 922 3.4 757
3-01 3 328 29870 4.0 1195 3.1 934 AMR
4-01 3 288 29590 3.8 1119 3.0 890 AMR
5-01 3 288 27790 4.1 1126 3.1 862 AMR
6-00 3 252 25756 4.2 1073 3.1 796 AMR
Sells as Lot 71

LOT 74 JA-BOB REX HOVA PP-RED

84000314620557 100%RHA-NA PO ID# 521

BD: 12/16/2018 A2A2 PP

3-10 85 +VE+V

1-11 3 283 22810 3.6 811 3.1 714 AMR

2-10 3 354 25997 3.9 1034 3.3 852 AMR

4-00 3 264 32235 3.8 1222 3.1 987 AMR

Fresh 12/29/2022

Bred 8/10/2023 to

Mostwanted-Red 525HO47

(Reference pedigree in the back of the catalog)

JA-BOB REX PP-RED-ET

USA 73130038 100%RHA-NA PP TC TV TL TD

Appl Jax P-Red-ET X DurableVG-88 X Vince-Red

JA-BOB PIRANHA HOVANI-P

840003136660905 100%RHA-NA RC PO

3-03 83 +++++

2-05 3 300 24830 3.7 929 3.3 828

3-04 3 313 29570 3.5 1043 3.2 956 AMR

4-05 3 190 24710 3.4 832 3.2 796 AMR

2nd through 13 dams

JA-BOB ARMANI HOVA-RED

JA-BOB LAWNBOY HOVA-P-RED VG-88

5-10 3 304 32360 3.4 1099 3.5 1143

LIFE 1945 144890 4.1 5953 3.6 5235

JA-BOB ROYAL HIGNESS VG-88

5-10 3 365 37010 4.6 1689 3.5 1313

LIFE 1759 135760 4.6 6227 3.6 3164

JA-BOB CADONE HONEY-RED VG-87

2-04 3 365 29440 4.5 1317 3.2 931

OHIANA MOM HANDMAID-RED-ET EX-91 DOM

3-10 365d 34,230 3.7 1272 3.3 1117

Dam of Ja-Bob Jordan-Red-ET

JA-BOB HOLLY JO-RED-ET EX90 DOM

6-11 365d 29,440 4.5 1322 3.3 960

JA-BOB MARK HEAVENLY JOY RC EX92 CAN DOM

7-03 365d 33,093 3.5 1155 3.0 991

LIFE: 1735d 120,734 3.9 4767 3.1 3744

SKY-HI MARS HELEN-ET RC 4E92 GMD DOM

10-00 365d 30,180 3.9 1174 3.0 907

LIFE: 3898d 235,830 4.0 9408 3.2 7472

SKY-HI BOOTS HONEY VG-86 GMD

9-10 365d 22,750 4.6 1050

LIFE: 4327d 233,390 4.5 10,475

SKY-HI MAJORITY HONEY EX-90 GMD

6-04 365d 20,311 4.2 849

LIFE: 2429d 123,200 4.2 5180

NEXT TWO DAMS: BOTH VG-86 WITH

LIFETIME RECORDS OVER 120,000 LB

LOT 75 JA-BOB RANGER HEAVEN P

840003204284138 93%RHA-I RC PO TC TL TD ID# 566

BD: 07/23/2019 Polled

3-10 82 VV+GG

1-11 3 290 27270 3.1 859 3.3 908 AMR

2-11 3 365 39300 2.8 1119 3.4 1323 AMR

4-00 First test 144#

Fresh 8/11/2023

SLICK-GATOR LONE RANGER

USA 144046164 87%RHA-I TL TD

Val X Abraham X O-Man

JA-BOB PRO HEAVEN-PP-RED-ET

USA 72196932 100%RHA-NA PO TL TD

2-08 82 +VV++

1-11 3 309 23530 3.7 879 3.2 759

2-11 3 314 29820 3.3 980 3.3 974

3-10 3 335 32380 3.7 1194 3.3 1062 AMR

4-09 3 365 35600 3.5 1232 3.2 1145

6-00 3 330 27500 3.5 955 3.3 902

LIFE 1327 116940 3.5 4065 3.2 3797

VENTURE PROXY PP-RED-ET

2nd through 11 dams

JA-BOB LB HEAVENLY-P-RED-ET VG-86

2-11 30 365 32950 3.9 1297 3.3 1075

JA-BOB CADONE HONEY-RED VG-87

2-04 3 365 29440 4.5 1317 3.2 931

OHIANA MOM HANDMAID-RED-ET EX-91 DOM

3-10 365d 34,230 3.7 1272 3.3 1117

Dam of Ja-Bob Jordan-Red-ET

JA-BOB HOLLY JO-RED-ET EX90 DOM

6-11 365d 29,440 4.5 1322 3.3 960

JA-BOB MARK HEAVENLY JOY RC EX92 CAN DOM

7-03 365d 33,093 3.5 1155 3.0 991

LIFE: 1735d 120,734 3.9 4767 3.1 3744

SKY-HI MARS HELEN-ET RC 4E92 GMD DOM

10-00 365d 30,180 3.9 1174 3.0 907

LIFE: 3898d 235,830 4.0 9408 3.2 7472

SKY-HI BOOTS HONEY VG-86 GMD

9-10 365d 22,750 4.6 1050

LIFE: 4327d 233,390 4.5 10,475

SKY-HI MAJORITY HONEY EX-90 GMD

6-04 365d 20,311 4.2 849

LIFE: 2429d 123,200 4.2 5180

NEXT TWO DAMS: BOTH VG-86 WITH

LIFETIME RECORDS OVER 120,000 LB

LOT 76 JA-BOB SALVA HAVENOT-RED

840003204284139 100%RHA-NA ID# 567

BD: 07/23/2019 A2A2

3-10 81 +G+FV

2-00 3 349 17680 4.6 817 3.4 600 AMR

3-01 3 299 20525 4.9 1007 3.3 684 AMR

4-01 First test 98#

Fresh 9/06/2023

MR EGV SALVA-RED-ET

840003142940231 100%RHA-NA TP TC TL TD
*Salvatore *RC X Effect V86 X Snowman V87*

JA-BOB WHATSAPP HAVEN P-RED

840003132915556 100%RHA-NA PO

2-04 78 GGG+G

2-01 3 182 8490 3.7 317 3.3 283

3-00 3 102 8020 3.0 244 3.2 260 AMR

S: **FLEVO GENETICS WHATSAPP-ET**

2nd through 12 dams

JA-BOB PRO HEAVEN-PP-RED-ET GP-82

4-09 3 365 35600 3.5 1232 3.2 1145

LIFE 1327 116940 3.5 4065 3.2 3797

JA-BOB LB HEAVENLY-P-RED-ET VG-86

2-11 30 365 32950 3.9 1297 3.3 1075

JA-BOB CADONE HONEY-RED VG-87

2-04 3 365 29440 4.5 1317 3.2 931

OHIANA MOM HANDMAID-RED-ET EX-91 DOM

3-10 365d 34,230 3.7 1272 3.3 1117

Dam of Ja-Bob Jordan-Red-ET

JA-BOB HOLLY JO-RED-ET EX90 DOM

6-11 365d 29,440 4.5 1322 3.3 960

JA-BOB MARK HEAVENLY JOY RC EX92 CAN DOM

7-03 365d 33,093 3.5 1155 3.0 991

LIFE: 1735d 120,734 3.9 4767 3.1 3744

SKY-HI MARS HELEN-ET RC 4E92 GMD DOM

10-00 365d 30,180 3.9 1174 3.0 907

LIFE: 3898d 235,830 4.0 9408 3.2 7472

SKY-HI BOOTS HONEY VG-86 GMD

9-10 365d 22,750 4.6 1050

LIFE: 4327d 233,390 4.5 10,475

SKY-HI MAJORITY HONEY EX-90 GMD

6-04 365d 20,311 4.2 849

LIFE: 2429d 123,200 4.2 5180

NEXT TWO DAMS: BOTH VG-86 WITH

LIFETIME RECORDS OVER 120,000 LB

LOT 77 JA-BOB AD HONOR-RED-ET

840003269154180 97%RHA-I ID# 800

BD: 001/31/2023 A2A2 AB

MR ANSLY ADDICTION-P-RED-ET

USA 72128091 100%RHA-NA PC CD TY TV TL
Ladd-P X Goldwyn E90 X Regiment 3E96

JA-BOB SPENCER HONOR-RED-ET

USA 69043450 95%RHA-I TL TD

4-00 86 EVV+V

2-00 3 275 20080 3.9 776 3.4 677

2-10 3 338 27610 4.2 1172 3.6 1004

3-11 3 365 37800 3.7 1409 3.3 1255

S: **HEIHOEVE DELTA SPENCER-RED**

2nd through 10 dams

JA-BOB CADONE HONEY-RED VG-87

2-04 3 365 29440 4.5 1317 3.2 931

OHIANA MOM HANDMAID-RED-ET EX-91 DOM

3-10 365d 34,230 3.7 1272 3.3 1117

Dam of Ja-Bob Jordan-Red-ET

JA-BOB HOLLY JO-RED-ET EX90 DOM

6-11 365d 29,440 4.5 1322 3.3 960

JA-BOB MARK HEAVENLY JOY RC EX92 CAN DOM

7-03 365d 33,093 3.5 1155 3.0 991

LIFE: 1735d 120,734 3.9 4767 3.1 3744

SKY-HI MARS HELEN-ET RC 4E92 GMD DOM

10-00 365d 30,180 3.9 1174 3.0 907

LIFE: 3898d 235,830 4.0 9408 3.2 7472

SKY-HI BOOTS HONEY VG-86 GMD

9-10 365d 22,750 4.6 1050

LIFE: 4327d 233,390 4.5 10,475

SKY-HI MAJORITY HONEY EX-90 GMD

6-04 365d 20,311 4.2 849

LIFE: 2429d 123,200 4.2 5180

NEXT TWO DAMS: BOTH VG-86 WITH

LIFETIME RECORDS OVER 120,000 LB



JA-BOB REX HONOR PP-RED EX-90/90MS

3-11 3 365 35140 4.1 1434 3.2 1141 AMR

Sells as Lot 78 | Dam of Lot 79

LOT 78 JA-BOB REX HONOR PP-RED

840003132915569 98%RHA-I PO TC TL TD ID# 465

BD: 07/25/2017 A2A2 PP

4-08 90 EEEVE

1-11 3 294 18250 4.4 801 3.7 682 85

2-11 3 304 25160 4.1 1040 3.3 827 AMR

3-11 3 365 35140 4.1 1434 3.2 1141 AMR

5-02 3 318 32757 4.2 1376 3.3 1085 AMR

*Due prior to the sale 10/07/2023 to
Elquest Panic-PP *RC 525HO144*

JA-BOB REX PP-RED-ET

USA 73130038 100%RHA-NA PP TC TV TL TD

Appl Jax P-Red-ET X DurableVG-88 X Vince-Red

JA-BOB ADD HONEY P-RED-ET

840003128780958 97%RHA-I PO

1-10 3 115 7840 4.0 315 3.4 264

MR ANSLY ADDICTION-P-RED-ET

2nd through 11 dams

JA-BOB SPENCER HONOR-RED-ET VG-86

3-11 3 365 37800 3.7 1409 3.3 1255

JA-BOB CADONE HONEY-RED VG-87

2-04 3 365 29440 4.5 1317 3.2 931

OHIANA MOM HANDMAID-RED-ET EX-91 DOM

3-10 365d 34,230 3.7 1272 3.3 1117

Dam of Ja-Bob Jordan-Red-ET

JA-BOB HOLLY JO-RED-ET EX90 DOM

6-11 365d 29,440 4.5 1322 3.3 960

JA-BOB MARK HEAVENLY JOY RC EX92 CAN DOM

7-03 365d 33,093 3.5 1155 3.0 991

LIFE: 1735d 120,734 3.9 4767 3.1 3744

SKY-HI MARS HELEN-ET RC 4E92 GMD DOM

10-00 365d 30,180 3.9 1174 3.0 907

LIFE: 3898d 235,830 4.0 9408 3.2 7472

SKY-HI BOOTS HONEY VG-86 GMD

9-10 365d 22,750 4.6 1050

LIFE: 4327d 233,390 4.5 10,475

SKY-HI MAJORITY HONEY EX-90 GMD

6-04 365d 20,311 4.2 849

LIFE: 2429d 123,200 4.2 5180

NEXT TWO DAMS: BOTH VG-86 WITH

LIFETIME RECORDS OVER 120,000 LB

LOT 79 JA-BOB LAUNCH HONOR PP-RED

840003257826993 98%RHA-I PO ID# 767

BD: 09/30/2022 A1A2 BB PP

DELTA LAUNCH PP-RED

NLD 641394676 99%RHA-I

Jopper-P X Caudmer LOL 422

JA-BOB REX HONOR PP-RED

840003132915569 98%RHA-I PO TC TL TD

4-08 90 EEEVE

1-11 3 294 18250 4.4 801 3.7 682 85

2-11 3 304 25160 4.1 1040 3.3 827 AMR

3-11 3 365 35140 4.1 1434 3.2 1141 AMR

5-02 3 318 32757 4.2 1376 3.3 1085 AMR

Sells as Lot 78

LOT 80 JA-BOB CHALLENGER HONEY-RED

840003269154198 99%RHA-I ID# 818
BD: 06/19/2023 A2A2

APPLE-PTS CHALLENGER-RED-ET
840003140786400 100%RHA-NA
Done Right-Red X Regiment Apple 4E96

JA-BOB TYNE HONOR
840003132915542 98%RHA-I
2-01 3 310 22338 4.4 992 3.3 728 AMR
3-01 3 294 26675 4.1 1092 3.2 856 AMR
4-00 3 365 34830 4.0 1378 3.2 1128 AMR
5-02 3 365 34050 4.5 1521 3.3 1137 AMR
S: TUI TYNE HALOGEN-ET

2nd through 12 dams
JA-BOB KAD HONOR P GP-83
6-00 3 312 31670 4.3 1355 3.0 952 AMR
JA-BOB SPENCER HONOR-RED-ET VG-86
3-11 3 365 37800 3.7 1409 3.3 1255
JA-BOB CADONE HONEY-RED VG-87
2-04 3 365 29440 4.5 1317 3.2 931
OHIANA MOM HANDMAID-RED-ET EX-91 DOM
3-10 365d 34,230 3.7 1272 3.3 1117
Dam of Ja-Bob Jordan-Red-ET
JA-BOB HOLLY JO-RED-ET EX90 DOM
6-11 365d 29,440 4.5 1322 3.3 960
JA-BOB MARK HEAVENLY JOY RC EX92 CAN DOM
7-03 365d 33,093 3.5 1155 3.0 991
LIFE: 1735d 120,734 3.9 4767 3.1 3744
SKY-HI MARS HELEN-ET RC 4E92 GMD DOM
10-00 365d 30,180 3.9 1174 3.0 907
LIFE: 3898d 235,830 4.0 9408 3.2 7472
SKY-HI BOOTS HONEY VG-86 GMD
9-10 365d 22,750 4.6 1050
LIFE: 4327d 233,390 4.5 10,475
SKY-HI MAJORITY HONEY EX-90 GMD
6-04 365d 20,311 4.2 849
LIFE: 2429d 123,200 4.2 5180
NEXT TWO DAMS: BOTH VG-86 WITH LIFETIME RECORDS OVER 120,000 LB

LOT 81 JA-BOB OUTLAW HONOR-RED

840003146205523 92%RHA-I ID# 487
BD: 01/14/2018 A2A2

5-04 86 VV+VV
2-00 3 365 22360 5.0 1125 3.4 765 AMR
3-04 3 313 25150 5.0 1258 3.4 859 AMR
4-04 3 365 27490 5.0 1363 3.5 966 AMR
5-06 First 2 tests 111# & 124#

Fresh 7/29/2023

PEELDIJKER OUTLAW-RED
NLD 532478861 87%RHA-I TV TL
*Jerudo X Canvas RC**

JA-BOB KAD HONOR P
840003128780931 97%RHA-I RC PO
3-05 83 ++++V
5-00 3 291 25840 4.3 1122 3.1 810 AMR
6-00 3 312 31670 4.3 1355 3.0 952 AMR
7-00 3 312 30070 4.8 1457 3.1 930 AMR
S: MD-VALLEYVUE NUNO KAD-ET

2nd through 11 dams
JA-BOB SPENCER HONOR-RED-ET VG-86
3-11 3 365 37800 3.7 1409 3.3 1255
JA-BOB CADONE HONEY-RED VG-87
2-04 3 365 29440 4.5 1317 3.2 931
OHIANA MOM HANDMAID-RED-ET EX-91 DOM
3-10 365d 34,230 3.7 1272 3.3 1117
Dam of Ja-Bob Jordan-Red-ET
JA-BOB HOLLY JO-RED-ET EX90 DOM
6-11 365d 29,440 4.5 1322 3.3 960
JA-BOB MARK HEAVENLY JOY RC EX92 CAN DOM
7-03 365d 33,093 3.5 1155 3.0 991
LIFE: 1735d 120,734 3.9 4767 3.1 3744
SKY-HI MARS HELEN-ET RC 4E92 GMD DOM
10-00 365d 30,180 3.9 1174 3.0 907
LIFE: 3898d 235,830 4.0 9408 3.2 7472
SKY-HI BOOTS HONEY VG-86 GMD
9-10 365d 22,750 4.6 1050
LIFE: 4327d 233,390 4.5 10,475
SKY-HI MAJORITY HONEY EX-90 GMD
6-04 365d 20,311 4.2 849
LIFE: 2429d 123,200 4.2 5180
NEXT TWO DAMS: BOTH VG-86 WITH LIFETIME RECORDS OVER 120,000 LB

LOT 82 JA-BOB FIREBAL HONOR-P-RED

PENDING ID# 822
BD: 7/30/2023 Polled LINEBACK

GR-ACRES HRTLN FIREBALL-P-RED
3216548902
Hartline-P X Halfback-P

JA-BOB OUTLAW HONOR-RED
840003146205523 92%RHA-I
5-04 86 VV+VV
2-00 3 365 22360 5.0 1125 3.4 765 AMR
3-04 3 313 25150 5.0 1258 3.4 859 AMR
4-04 3 365 27490 5.0 1363 3.5 966 AMR
Sells as Lot 81

LOT 83 JA-BOB CITA HEIDI-RED-ET

840003128780944 99%RHA-I CD TL TD ID# 318

BD: 07/04/2015 A2A2

5-06 87 VVVVV

2-02 3 309 22520 3.1 699 3.3 740

3-02 3 288 21520 4.5 971 3.5 757

4-02 3 299 26950 3.9 1052 3.3 894

5-01 3 365 35400 3.6 1258 3.2 1144 AMR

6-07 3 365 32080 3.7 1189 3.1 1006 AMR

8-00 First 2 tests 111# & 120#

Fresh 7/12/2023

KENMORE CITATION P-RED-ET

USA 142158979 100%RHA-NA PO CD TY TV TL

Ladd-P X Shottle V88 X Goldwyn E90

JA-BOB ELAYO HEIDIJO-RED-ET

USA 64527542 99%RHA-I TL TD

9-04 87 EEVGV

1-10 3 283 21470 3.3 716 3.0 644

2-10 3 365 30480 3.4 1039 3.2 981

4-05 3 343 34240 3.7 1252 3.1 1064

5-07 3 365 33520 3.5 1158 3.1 1050

6-10 3 287 31430 3.2 1003 3.0 938

7-10 3 288 28790 3.3 950 3.0 860

8-11 3 309 27830 3.5 979 3.1 853

9-11 3 312 23090 3.4 794 3.1 727

LIFE 2774 241960 3.4 8284 3.1 7460

S: ALPAR STADEL ELAYO-RED-ET

2nd through 10 dams

JA-BOB CADON HEIDI-RED-ET VG-85

2-03 3 365 27900 3.8 1054 3.0 839

OHIANA MOM HANDMAID-RED-ET EX-91 DOM

3-10 365d 34,230 3.7 1272 3.3 1117

Dam of Ja-Bob Jordan-Red-ET

JA-BOB HOLLY JO-RED-ET EX90 DOM

6-11 365d 29,440 4.5 1322 3.3 960

JA-BOB MARK HEAVENLY JOY RC EX92 CAN DOM

7-03 365d 33,093 3.5 1155 3.0 991

LIFE: 1735d 120,734 3.9 4767 3.1 3744

SKY-HI MARS HELEN-ET RC 4E92 GMD DOM

10-00 365d 30,180 3.9 1174 3.0 907

LIFE: 3898d 235,830 4.0 9408 3.2 7472

SKY-HI BOOTS HONEY VG-86 GMD

9-10 365d 22,750 4.6 1050

LIFE: 4327d 233,390 4.5 10,475

SKY-HI MAJORITY HONEY EX-90 GMD

6-04 365d 20,311 4.2 849

LIFE: 2429d 123,200 4.2 5180

NEXT TWO DAMS: BOTH VG-86 WITH

LIFETIME RECORDS OVER 120,000 LB

LOT 84 JA-BOB BOEING HILLARI P-RED

840003243114664 99%RHA-I PO ID# 721

BD: 02/24/2022 A2A2 BB Polled

Bred 6/09/2023 to

SJK I Am Red & PP 515HO381

Due 3/17/2024

DEWGOOD 737 BOEING-P-RED

USA 144763663 99%RHA-I PC TC TY TV TL

Webster X Jedi EX90

JA-BOB CITA HEIDI-RED-ETT

840003128780944 99%RHA-I CD TL TD

9-04 87 EEVGV

5-06 87 VVVVV

2-02 3 309 22520 3.1 699 3.3 740

3-02 3 288 21520 4.5 971 3.5 757

4-02 3 299 26950 3.9 1052 3.3 894

5-01 3 365 35400 3.6 1258 3.2 1144 AMR

6-07 3 365 32080 3.7 1189 3.1 1006 AMR

Sells as Lot 83

LOT 85 JA-BOB HULK HASHBROWNS-RED

840003243114676 98%RHA-I ID# 733

BD: 04/02/2022 A1A2 AA

Bred 6/12/2023 to

Mostwanted-Red 525HO47

(Reference pedigree in the back of the catalog)

Due 3/20/2024

FALONASPRINGS JACOT HULK P-RED

CAN 12346408 98%RHA-I PO

Jacot-Red X Wunder 2E92 X Origin E91

JA-BOB WHATSAPP HASHTAG-RED

840003132915537 99%RHA-I

5-09 87 VVVVV

2-00 3 293 28840 2.5 728 3.2 912

3-00 3 365 32820 3.5 1144 3.2 1038 AMR

4-02 3 310 35510 3.7 1321 3.0 1078 AMR

5-02 3 338 34880 3.9 1377 3.1 1081 AMR

S: FLEVO GENETICS WHATSAPP-ET

2nd through 5th dams:

JA-BOB ELAYO HEIDIJO-RED-ET VG-87

4-05 3 343 34240 3.7 1252 3.1 1064

LIFE 2774 241960 3.4 8284 3.1 7460

JA-BOB CADON HEIDI-RED-ET VG-85

2-03 3 365 27900 3.8 1054 3.0 839

OHIANA MOM HANDMAID-RED-ET EX-91 DOM

3-10 365d 34,230 3.7 1272 3.3 1117

Dam of Ja-Bob Jordan-Red-ET

LOT 86 JA-BOB GOLD HYPER P-RED

840003221033550 99%RHA-I PO ID# 653
BD: 12/05/2020 A1A2 HH1A Polled
2-05 80 +GGG+
2-00 3 286 17148 3.9 682 3.3 579 RIP

Fresh 12/07/2022
Bred 8/10/2023 to
Ja-Bob Horizon-P-Red 525LD101
(Reference pedigree in the back of the catalog)
Due: 5/17/2024

PINE-TREE GOLD-PP-RED-ET
840003132117251 99%RHA-NA PP TY TV TL
Goldwyn-P-Red X Supersire V86 X Colt-P

JA-BOB DEAL HEIDIJO P-RED
840003132915561 99%RHA-I PO
3-06 83 V+VV+
2-00 3 365 27430 3.3 899 3.3 893 AMR
3-05 3 159 17650 3.3 578 3.2 557 AMR
S: SYNERGY LETS DEAL

2nd through 6 dams
JA-BOB C HEIDIMARIE-RED-ET VG-85
3-05 3 297 29090 3.5 1009 3.2 920
JA-BOB ELAYO HEIDIJO-RED-ET VG-87
4-05 3 343 34240 3.7 1252 3.1 1064
LIFE 2774 241960 3.4 8284 3.1 7460
JA-BOB CADON HEIDI-RED-ET VG-85
2-03 3 365 27900 3.8 1054 3.0 839
OHIANA MOM HANDMAID-RED-ET EX-91 DOM
3-10 365d 34,230 3.7 1272 3.3 1117
Dam of Ja-Bob Jordan-Red-ET
JA-BOB HOLLY JO-RED-ET EX90 DOM
6-11 365d 29,440 4.5 1322 3.3 960

LOT 87 JA-BOB REDEYE HEIDI P-RED

840003221033589 97%RHA-I PO ID# 692
BD: 08/31/2021 A2A2 Polled
2-05 80 +GGG+
1-10 First 2 tests 89# & 95#

Fresh 7/20/2023
Bred 9/27/2023 to
Elquest Risk-P-Red 525HO141

VOGUE REDEYE P-RED
CAN 40001147 99%RHA-I PC TC TY TV TL TD
Webster X Kingboy EX95 X Ladd-P

JA-BOB IAN HEIDIJO
840003146205547 94%RHA-I RC
3-06 85 V+VV+
2-00 3 297 21840 4.6 997 3.3 725 AMR
2-11 3 276 22190 5.1 1122 3.4 758 AMR
S: GRASHOEK IAN

2nd through 5 dams
JA-BOB C HEIDIJO P-RED-ET GP-81
4-01 3 318 30500 3.6 1096 3.6 1083
JA-BOB ELAYO HEIDIJO-RED-ET VG-87
4-05 3 343 34240 3.7 1252 3.1 1064
LIFE 2774 241960 3.4 8284 3.1 7460
JA-BOB CADON HEIDI-RED-ET VG-85
2-03 3 365 27900 3.8 1054 3.0 839
OHIANA MOM HANDMAID-RED-ET EX-91 DOM
3-10 365d 34,230 3.7 1272 3.3 1117
Dam of Ja-Bob Jordan-Red-ET

LOT 88 JA-BOB BARCUDA LAMAR-P-RED

840003146205539 99%RHA-I PO ID# 503
BD: 08/02/2018 A2A2 AB Polled
4-09 87 VVVVV
2-02 3 324 29200 3.4 1007 3.2 944 AMR
3-02 3 347 28751 4.0 1077 3.3 903 AMR
4-03 3 294 26417 3.8 999 3.3 861 RIP

Fresh 11/29/2022
Bred 4/12/2023 to
Wil Kitami-PP *RC 198HO2197
Due 1/19/2024

SUNQUEST BARCUDA-PP-RED-ET
840003128124707 100%RHA-NA PP TC TY TV
Jax-P X Uno X O-Style

JA-BOB EFFECT LANA-RED
USA 73129971 99%RHA-I
7-02 88 VVVEV
1-10 3 308 16890 4.1 698 3.6 609
2-10 3 289 20360 4.7 950 3.8 770
3-09 3 291 20670 4.9 1015 3.7 770
4-08 3 291 19490 5.1 999 3.6 705
5-08 3 335 25580 4.5 1153 3.6 920
6-09 3 295 24210 5.2 1258 3.5 851 AMR
7-09 3 293 22680 5.5 1244 3.7 845 AMR
LIFE 1514 102990 4.7 4815 3.7 3774
S: LIRR SPECIAL EFFECTP-RED-ET

2nd through 13 dams
JA-BOB TYCOON LANA-RED GP-83
3-11 3 298 26890 4.5 1198 3.5 934
JA-BOB HARLEQUIN LAMA-REDDVG-85
2-10 3 365 21760 3.7 813
JA-BOB JORD LAMBORGHINI-RED VG
JA-BOB INTENSIFIER LADY-ET GP
2-03 3 365 27900 3.8 1054 3.0 839
JA-BOB LADY BLAZER-RED VG-86
1-10 365 30780 3.7 1132 3.3 1008
JA-BOB JA-BOB LEADING LADY-RED-ET
4-04 359 35400 4.0 1414 3.2 1127
JA-BOB HOSANNA-RED-ET VG-87
3-03 365 28720 3.8 1077 3.1 895
SKY-HI MARS HELEN-ET RC 4E92 GMD DOM
10-00 365d 30,180 3.9 1174 3.0 907
LIFE: 3898d 235,830 4.0 9408 3.2 7472
SKY-HI BOOTS HONEY VG-86 GMD
9-10 365d 22,750 4.6 1050
LIFE: 4327d 233,390 4.5 10,475
SKY-HI MAJORITY HONEY EX-90 GMD
6-04 365d 20,311 4.2 849
LIFE: 2429d 123,200 4.2 5180
NEXT TWO DAMS: BOTH VG-86 WITH
LIFETIME RECORDS OVER 120,000 LB

LOT 89 JA-BOB RUSS LASS PP-RED

840003210589787 99%RHA-I PO ID# 596
 BD: 02/22/2020 A1A2 PP
 3-03 84 V+V+V
 1-11 3 304 24490 3.9 953 3.2 784 AMR
 2-11 3 228 24664 3.6 897 3.3 808 RIP

Fresh 2/03/2023
 Bred 4/24/2023 to
 3star OH Ranger-Red-ET 200HO7956
 Due 1/31/2024

WORMONT RUSS PP-RED-ET
 840003138384017 99%RHA-I PP TC TY TV T
Loyola-P X Supershot V85 X Ladd-P

JA-BOB LUCKY LASSO P
 840003146205526 99%RHA-I RC PO
 2-03 78 GFGG+
 1-11 3 348 19449 3.8 764 3.2 637
S: ZIMMERVIEW LUCKY PP-RED-ET

2nd through 11 dams
JA-BOB PIRANHA LASSO GP-81
 2-11 3 295 29530 3.8 1121 3.4 998
J JA-BOB PENBROKE LANA VG-85
 4-03 3 328 33570 3.4 1149 3.3 1107
 LIFE 1232 118890 3.8 4546 3.4 4010
JA-BOB TYCOON LANA-RED GP-83
 3-11 3 298 26890 4.5 1198 3.5 934
JA-BOB HARLEQUIN LAMA-REDRVG-85
 2-10 3 365 21760 3.7 813
JA-BOB JORD LAMBORGHINI-RED VG
JA-BOB INTENSIFIER LADY-ET GP
 2-03 3 365 27900 3.8 1054 3.0 839
JA-BOB LADY BLAZER-RED VG-86
 1-10 2 365 30780 3.7 1132 3.3 1008
JA-BOB JA-BOB LEADING LADY-RED-ET
 4-04 359 2 35400 4.0 1414 3.2 1127
 LIFE: 103780 3.5 3657 3.1 3255
JA-BOB HOSANNA-RED-ET VG-87/EXMS
 3-03 2 365 28720 3.8 1077 3.1 895
SKY-HI MARS HELEN-ET RC 4E92 GMD DOM
 10-00 365d 30,180 3.9 1174 3.0 907
 LIFE: 3898d 235,830 4.0 9408 3.2 7472

LOT 90 JA-BOB RUBELS LAREDO P-RED

840003243114663 99%RHA-I PO ID# 720
 BD: 02/14/2022 A2A2 AB Polled
 PTA +799M +46F +38P 80%R 8/2023
 PTA +534NM +.05%F +.05%P
 PTA +2.6PL 3.01SCS -2.7DPR 2.6%DCE
 PTA +1.26T +.97UDC +.98FLC 81%R 8/2023
 PTA +162FE -2.1FI 2.0%SCE

Bred 5/11/2023 to
 SJK I AM RED & PP 515HO381
 Due 2/17/2024

HOOGERHORST DG OH RUBELS-RED
 NLD 679520401 100%RHA-NA TC TY TV TL TD
Argo-ET X OH DG Rubellia-ET

JA-BOB RUSS LASS PP-RED
 840003210589787 99%RHA-I PO
 3-03 84 V+V+V
 1-11 3 304 24490 3.9 953 3.2 784 AMR
 2-11 3 228 24664 3.6 897 3.3 808 RIP
 Sells as Lot 89

LOT 91 JA-BOB HIELO MOLLY SL P-RED

840003221033553 96%RHA-I PO ID# 656
 BD: 12/26/2020 A1A2 AA Polled SLICK
 2-04 3 144 15985 3.3 536 3.1 506 RIP

Fresh 4/28/2023
 Bred 7/21/2023 to
 Slick Gator Nippy SL P RC 97HO42791*
 (Reference pedigree in the back of the catalog)
 Due 4/28/2024

JA-BOB HIELO SL
 840003200732253 93%RHA-I RC TC TL TD
Lone Ranger X Let's Deal X Alando

JA-BOB GOLD MOLLIE PP-RED
 840003204284099 99%RHA-I PO
 3-02 85 VVGV
 1-10 3 286 20520 3.0 613 3.2 647 AMR
 2-10 3 365 32250 3.0 963 3.2 1033 AMR
S: PINE-TREE GOLD-PP-RED-ET

2nd through 6 dams
JA-BOB MOGUL MOLLY P-RED GP-83
 2-03 3 335 34540 3.8 1323 3.0 1051
JA-BOB PROXY MILLIE-P-RED VG
 3-10 3 345 35390 3.3 1155 3.8 1344
 2ND OH PROT
 LIFE 1291 130310 3.2 4167 3.6 4701
JA-BOB PENBROKE LANA VG
 4-03 3 328 33570 3.4 1149 3.3 1107
 LIFE 1232 118890 3.8 4546 3.4 4010
JA-BOB TYCOON LANA-RED GP-83
 3-11 3 298 26890 4.5 1198 3.5 934
JA-BOB HARLEQUIN LAMA-REDRVG-85
 2-10 3 365 21760 3.7 813
See the balance of the pedigree above

LOT 92 JA-BOB BARCUDA COSMO P-RED

840003204284135 99%RHA-I PO ID# 563
 BD: 07/17/2019 A2 Polled
 1-11 3 365 28910 3.2 917 3.3 954 AMR
 3-03 3 308 37088 3.2 1167 3.2 1203 AMR

Due prior to the sale 10/29/2023
 with embryo

SUNQUEST BARCUDA-PP-RED-ET
 840003128124707 100%RHA-NA PP TC TY TV
Jax-P X Uno X O-Style

JA-BOB JAX CASS-RED
 840003132915573 99%RHA-I
 3-05 83 ++V++
 2-10 3 294 23890 3.6 858 3.3 797 AMR
S: DANGIE S-SIRE JAX P-TW

2nd through 4th dams
JA-BOB CITATION CASSIDY-RED
JA-BOB REMAKE CASEY-RED GP-80
JA-BOB TYCOON LANA-RED GP-83
 3-11 3 298 26890 4.5 1198 3.5 934
JA-BOB HARLEQUIN LAMA-REDRVG-85
 2-10 3 365 21760 3.7 813
See the balance of the pedigree above



JA-BOB ADDICT RACHEL-RED-ET 2E92

4-09 3 365 33876 4.7 1605 3.4 1140

Sells as Lot 93



GOLDEN-OAKS DURA RAE-P-RED VG88/90MS

3-07 3 365 34300 3.8 1319 3.2 1087

Matriarch of 93 & 94 | Dam of Rex-PP-Red

LOT 93 JA-BOB ADDICT RACHEL-RED-ET

840003136660937 100%RHA-NA ID# 423

BD: 12/29/2016 A1A2

6-05 92 VE+EE 2E

2-03 3 365 25600 4.1 1046 3.6 933

3-05 3 365 33180 4.3 1437 3.3 1090 AMR

4-09 3 365 33876 4.7 1605 3.4 1140 AMR

5-10 3 295 28581 4.4 1245 3.4 960 AMR

Fresh 11/27/2022

Bred 4/12/2023 to

Apple-Pts Challenger-Red 525HO138

Due 1/16/2024

MR ANSLY ADDICTION-P-RED-ET

USA 72128091 100%RHA-NA PC CD TY TV TL

Ladd-P X Goldwyn E90 X Regiment 3E96

GOLDEN-OAKS DURA RAE-P-RED

USA 70560438 100%RHA-NA PO

4-00 88 VV++E

2-04 3 365 27350 3.9 1053 3.4 923

3-07 3 365 34300 3.8 1319 3.2 1087

S: RONELEE SS DURABLE

Dam of JA-BOB REX-PP-RED @ Triple-Hil Sires

2nd through 11 dams

GOLDEN-OAKS VCE RAE1-RED-ET VG-87

3-01 3 333 33050 3.4 1135 3.2 1056

GOLDEN-OAKS PERK RAE-RED-ET EX-90

1-11 3 365 31030 3.7 1161 3.2 983

SCIENTIFIC BEAUTY RAE-ET EX-90 DOM

4-03 365 2x 33,710 4.7 1595 35 1179

SCIENTIFIC JUBILANT RAE EX-90 DOM

5-11 365 3x 38,880 4.1 1607 3.6 1402

LIFE: 117,589 4.0 4704 3.6 4242

9 Excellent & 2 All-American Daughters

C HANOVERHILL TONY RAE 3E-96 GMD 5*

6-11 365 3X 40,221 4.1 1660 3.4 1408

LIFE: 2247 166,397 4.1 6903 3.4 5611

HM All-American Jr. 2-Yr Old 1988

HANOVERHILL TT ROXETTE-ET 2E-94 GMD DOM

LIFE: 2104 164,789 4.1 6759 3.1 4367

MIL-R-MOR ROXETTE EX GMD DOM 30*

LIFE: 121,418 4.7 5728

21 Excellent Progeny

C GLENRIDGE CITATION ROXY 4E-97 GMD

10-1 365 2x 25,280 4.2 1060

LIFE: 186,985 4.5 8333

C NORTON COURT MODEL VEE EX-90 GMD 6*

LIFE: 218,628 3.9 8583

C NORTON COURT REFLECTION VALE VG-85 5*

LIFE: 249,580 3.7 9295

LOT 93E

FOUR IVF Embryos sell by
ELQUEST PANIC PP RC

LOT 94 JA-BOB RESONATE RUTH-RED

840003243114692 99%RHA-I ID# 749
BD: 06/15/2022

Bred 9/27/2023 to
Ja-Bob Polar-PP-Red 97HO42790
(Reference pedigree in the back of the catalog)

BACON-HILL RESONATE-RED-ET
840003214540960 99%RHA-I TP TC TY TV TL
Watson-P *RC X Salvatore V89 X All Day V85

JA-BOB JORDAN RAE-RED
840003204284124 99%RHA-NA
3-06 85 V+V+V
2-01 3 327 25640 3.7 959 3.2 817 AMR
3-01 3 203 22160 3.6 792 3.1 686 AMR
S: JA-BOB JORDAN-RED-ET

2nd through 14 dams
JA-BOB GOLDWYN RAE-RED GP-83
1-10 3 295 24240 3.6 868 3.1 753
JA-BOB DOLO RAE-ET F-77
2-00 3 336 25296 3.1 805 2.9 743
GOLDEN-OAKS DURA RAE-P-RED VG-88
3-07 3 365 34300 3.8 1319 3.2 1087
Dam of JA-BOB REX-PP @ Triple-Hil Sires
GOLDEN-OAKS VCE RAE1-RED-ET VG-87
3-01 3 333 33050 3.4 1135 3.2 1056
GOLDEN-OAKS PERK RAE-RED-ET EX-90
1-11 3 365 31030 3.7 1161 3.2 983
SCIENTIFIC BEAUTY RAE-ET EX-90 DOM
4-03 365 2x 33,710 4.7 1595 35 1179
SCIENTIFIC JUBILANT RAE EX-90 DOM
5-11 365 3x 38,880 4.1 1607 3.6 1402
LIFE: 117,589 4.0 4704 3.6 4242
9 Excellent & 2 All-American Daughters
C HANOVERHILL TONY RAE 3E-96 GMD 5*
6-11 365 3X 40,221 4.1 1660 3.4 1408
LIFE: 2247 166,397 4.1 6903 3.4 5611
HM All-American Jr. 2-Yr Old 1988
HANOVERHILL TT ROXETTE-ET 2E-94 GMD DOM
LIFE: 2104 164,789 4.1 6759 3.1 4367
MIL-R-MOR ROXETTE EX GMD DOM 30*
LIFE: 121,418 4.7 5728
21 Excellent Progeny
C GLENRIDGE CITATION ROXY 4E-97 GMD
10-1 365 2x 25,280 4.2 1060
LIFE: 186,985 4.5 8333
C NORTON COURT MODEL VEE EX-90 GMD 6*
LIFE: 218,628 3.9 8583
C NORTON COURT REFLECTION VALE VG-85 5*
LIFE: 249,580 3.7 9295



GOLDEN-OAKS PERK RAE-RED-ET EX-90
1-11 3 365 31030 3.7 1161 3.2 983
3rd Dam of Lot 93
6th dam of Lot 94

LOT 95 NET-A-WAY LOYOLA SYL-RED

USA 144556540 99%RHA-I PO ID# 169
BD: 12/13/2017 A2A2 AB Polled
5-05 86 VVV+V
3-08 3 308 25650 3.9 999 3.1 806 AMR
4-08 3 350 32329 3.1 1027 3.2 1043 AMR

Due 10/7/2023 to
Ja-Bob Horizon-P-Red 525LD101

ZIMMERVIEW WONKA LOYOLA-P
USA 73926711 99%RHA-I RC PC TY TV TL TD
Wonka X Mogul E90 X Domain

NET-A-WAY SHWTIM SYRENE-RED
USA 143788164 100%RHA-NA
5-05 87 VVV+V
1-11 2 303 21910 3.9 854 3.1 686
3-00 2 329 26730 3.8 1023 3.4 896
S: KENMORE SHOWTIME-ET

2nd through 9 dams
NET-A-WAY DESTRY SYLVIA GP-84
4-03 2 308 28860 2.2 621 3.0 873
NET-A-WAY FANDANG SUPER-RED VG-85
3-01 2 365 27840 3.5 986 3.1 873
RI-VAL-RE RBENS SUMA-RED-ET EX-90
4-08 365 2 26110 4.2 1090 3.3 866
L-MAPLES IRM SALLY-RED-ET EX-90
2-02 2 365 28520 4.6 1340 2.9 939
GOLDEN-OAKS SERINITY-RED-ET EX-91
3-10 2 365 30920 4.7 1442 3.1 1137
DERRWYN CENTRA SELAY-RED-ET 2E91 GMD DOM
3-02 2 365 25170 1509 3.2 1137
LADYS-MANOR SASSETTE-RED VG-85 DOM
3-04 2 365 24230 5.1 1237 3.5 853
LADYS-MANOR MISS CHARMSTAR-ET EX-90 DOM
LIFE: 1874 102990 4.6 4699 3.1 3212



JA-BOB DESTRY SILKY-P-RED 3E93
 9-03 3 365 37860 3.7 1415 3.0 1152 AMR
 LIFE 1514 139900 3.3 4600 3.1 4389
Foundation of Lots 96-102

LOT 96 MS JA-BOB HULK SILK-RED-ET

840003204284144 99%RHA-I TC TL TD ID# 572

BD: 08/24/2019 A1A1

3-09 85 V+V+V

2-02 3 296 20260 4.6 922 3.2 639 AMR

3-01 3 329 29305 5.1 1487 3.0 878 AMR

Due 10/28/2023 to

Ja-Bob Horizon-P-Red 525LD101

FALONASPRINGS JACOT HULK P-RED

CAN 12346408 98%RHA-I PO

Jacot-Red X Wunder 2E92 X Origin E91

JA-BOB DESTRY SILKY-P-RED

USA 69043496 100%RHA-NA PO

9-08 93 EEEVE 3E

1-09 3 339 24600 3.9 965 3.1 752

3-09 3 365 34860 2.9 1003 3.2 1120

6-03 3 365 37960 3.3 1248 3.1 1190

7-06 3 342 36900 3.2 1168 3.1 1130

9-03 3 365 37860 3.7 1415 3.0 1152 AMR

LIFE 1514 139900 3.3 4600 3.1 4389

S: SCIENTIFIC DESTRY-ET

2nd through 8 dams

JASODI LB SILK-P-RED-ET EX-90

3-01 3 309 30190 3.4 1022 3.0 909

ROCHER TRIB SILK-RED-ET VG-86

3-11 2 365 33210 4.0 1322 3.3 1092

LIFE: 1723 129440 4.2 5441 3.4 4419

HOLBRIC RUBENS SARAH-ET *RD VG-86 GMD DOM

5-10 305 2 25800 4.2 1087 3.5 895

GOLDEN-OAKS HL SCARLETTE-ET *RC VG-87 DOM

2-03 365 2 38310 4.3 1535 3.4 1206

S-F-L ENHANCER SCARLETTE-RED VG-89 GMD DOM

2-11 365 3 38310 4.2 1615 3.4 1317

STOOKEY FAGN SCARLET-RED-ET 3E94 GMD DOM

6-05 365 3 50840 3.8 1937 3.4 1733

LIFE: 1538 126640 3.8 4847 3.4 4333

C CONTINENTAL SCARLET-RED 3E95 GMD

4-10 365 2 30540 4.1 1246 3.2 975

Res. All-American 4Yr-old & Aged Cow '82 & '84

LOT 97 JA-BOB NIPIT SUMMER P

840003243114645 99%RHA-I RC PO ID# 702
BD: 10/30/2021 Polled

Due 10/30/2023 to
TTM-TV Easy Off-PP *RC 566HO1351

VOGUE NIPIT-PP-ET
CAN 40001169 99%RHA-I RC PP
Hotspot-P X Splendid X Powerball

MS JA-BOB HULK SILK-RED-ET
840003204284144 99%RHA-I TC TL TD
3-09 85 V+V+V
2-02 3 296 20260 4.6 922 3.2 639 AMR
3-01 3 308 27990 5.1 1417 3.0 838 AMR
Sells as Lot 96

LOT 98 JA-BOB HIGHWIRE SLINKY-RED

840003257826996 99%RHA-I ID# 770
BD: 10/10/2022 A1A2 AA

AOT RONALD HIGHWIRE-RED-ET
840003219884195 99%RHA-I TP TC TY TV TL
Ronald X Hawai E90 X Salvatore V87

MS JA-BOB HULK SILK-RED-ET
840003204284144 99%RHA-I TC TL TD
3-09 85 V+V+V
2-02 3 296 20260 4.6 922 3.2 639 AMR
3-01 3 308 27990 5.1 1417 3.0 838 AMR
Sells as Lot 96

LOT 99 JA-BOB SINBA SILK SL P-RED

840003210589807 90%RHA-I PO ID# 616
BD: 06/03/2020 A1A2 Polled SLICK
2-11 82 +++GV
2-01 3 305 17600 4.7 819 3.4 598 AMR
3-01 3 77 6453 3.3 214 3.4 221 RIP

Fresh 7/04/2023

EL-REMANSO SINBA-PLN-RED
USA 144402074 81%RHA-I TP TL TD
Mufasa X Manbru

JA-BOB BARCUDA SUDS-PP-RED
840003146205534 100%RHA-NA PO
3-03 82 +++G+
2-00 3 327 26300 3.4 891 3.1 828 AMR
3-00 3 327 33600 3.3 1105 3.1 1044 AMR
S: SUNQUEST BARCUDA-PP-RED-ET

2nd through 10 dams
JA-BOB CIT SUDUKO PP-RED-ET GP-80
3-00 3 323 23410 3.9 918 3.4 805
JA-BOB DESTRT SILKY-P-RED 3E93
9-03 3 365 37860 3.7 1415 3.0 1152
LIFE: 1514 139900 3.3 4600 3.1 4389
JASODI LB SILK-P-RED-ET EX-90
3-01 3 309 30190 3.4 1022 3.0 909
ROCHER TRIB SILK-RED-ET VG-86
3-11 2 365 33210 4.0 1322 3.3 1092
LIFE: 1723 129440 4.2 5441 3.4 4419
HOLBRIC RUBENS SARAH-ET *RD VG-86 GMD DOM
5-10 305 2 25800 4.2 1087 3.5 895
GOLDEN-OAKS HL SCARLETTE-ET *RC VG-87 DOM
2-03 365 2 38310 4.3 1535 3.4 1206
S-F-L ENHANCER SCARLETTE-RED VG-89 GMD DOM
2-11 365 3 38310 4.2 1615 3.4 1317
STOOKEY FAGN SCARLET-RED-ET 3E94 GMD DOM
6-05 365 3 50840 3.8 1937 3.4 1733
LIFE: 1538 126640 3.8 4847 3.4 4333
C CONTINENTAL SCARLET-RED 3E95 GMD
4-10 365 2 30540 4.1 1246 3.2 975
Res. All-American 4Yr-old & Aged Cow '82 & '84

LOT 100 JA-BOB BROKER SUNNY SL

840003257826978 92%RHA-I RC ID# 752
BD: 07/16/2022 A1A1 AB SLICK

SIEMERS LR BROKER 31705-ET
840003143986674 93%RHA-I
Lone Ranger X TRajectory E92 X Delta

JA-BOB SINBA SILK SL P-RED
840003210589807 90%RHA-I PO
2-11 82 +++GV
2-01 3 305 17600 4.7 819 3.4 598 AMR
Sells as Lot 99

LOT 101 JA-BOB PEPMINT SPLASH P-RED

840003221033574 94%RHA-I PO ID# 677
BD: 06/10/2021 A2A2 Polled
1-11 3 114 8403 2.9 243 3.1 266 RIP

Fresh 5/28/2023
Bred 09/04/2023 to
Melarry Fireball-Red-ET507HO16414

GRASHOEK PEPPERMINT-RED
NLD 599412927 89%RHA-I TP TC TY TV TL
Ian X 2 VG Dams

JA-BOB BARCUDA SUDS-PP-RED
840003146205534 100%RHA-NA PO
3-03 82 +++G+
2-00 3 327 26300 3.4 891 3.1 828 AMR
3-00 3 327 33600 3.3 1105 3.1 1044 AMR
S: SUNQUEST BARCUDA-PP-RED-ET

2nd through 9 dams
JA-BOB CIT SUDUKO PP-RED-ET GP-80
3-00 3 323 23410 3.9 918 3.4 805
JA-BOB DESTRT SILKY-P-RED 3E93
9-03 3 365 37860 3.7 1415 3.0 1152
LIFE: 1514 139900 3.3 4600 3.1 4389
JASODI LB SILK-P-RED-ET EX-90
3-01 3 309 30190 3.4 1022 3.0 909
ROCHER TRIB SILK-RED-ET VG-86
3-11 2 365 33210 4.0 1322 3.3 1092
LIFE: 1723 129440 4.2 5441 3.4 4419
HOLBRIC RUBENS SARAH-ET *RD VG-86 GMD DOM
5-10 305 2 25800 4.2 1087 3.5 895
GOLDEN-OAKS HL SCARLETTE-ET *RC VG-87 DOM
2-03 365 2 38310 4.3 1535 3.4 1206
S-F-L ENHANCER SCARLETTE-RED VG-89 GMD DOM
2-11 365 3 38310 4.2 1615 3.4 1317
STOOKEY FAGN SCARLET-RED-ET 3E94 GMD DOM
6-05 365 3 50840 3.8 1937 3.4 1733
LIFE: 1538 126640 3.8 4847 3.4 4333
C CONTINENTAL SCARLET-RED 3E95 GMD
4-10 365 2 30540 4.1 1246 3.2 975
Res. All-American 4Yr-old & Aged Cow '82 & '84

LOT 102 JA-BOB HIGHWIRE SHINE P-RED

840003269154195 97%RHA-I PO ID# 815
BD: 05/28/2023 Polled

AOT RONALD HIGHWIRE-RED-ET
840003219884195 99%RHA-I TP TC TY TV TL
Ronald X Hawai E90 X Salvatore V87

JA-BOB PEPMINT SPLASH P-RED
840003221033574 94%RHA-I PO

Sells as Lot 101

LOT 103 JA-BOB REDGUARD SAVANNA-RED

840003146205555 92%RHA-NA ID# 519
BD: 12/10/2018 A2A2
4-05 83 V+G++
1-10 3 354 19580 4.4 857 3.3 655 AMR
3-01 3 302 29390 4.6 1349 3.3 976 AMR
4-01 3 246 27334 4.6 1249 3.3 911 AMR

Fresh 1/16/2023
Bred 5/17/2023 to
Aprilday McDonald-P-Red 250HO15525
Due 2/23/2024

GRASHOEK REDGUARD-RED
NL 641092561 : A2/A2 AA *TL *TV *TC
:Corn Redgold X 8 generations of VG or EX

JA-BOB CITA SILVER-RED-ET
840003136660897 100%RHA-NA
3-04 82 +++++
2-05 3 299 17150 4.6 790 3.6 610
3-05 3 262 20090 4.5 895 3.4 677 AMR
S: KENMORE CITATION P-RED-ET

2nd through 9 dams
JA-BOB DESTRT SILKY-P-RED 3E93
9-03 3 365 37860 3.7 1415 3.0 1152
LIFE: 1514 139900 3.3 4600 3.1 4389
JASODI LB SILK-P-RED-ET EX-90
3-01 3 309 30190 3.4 1022 3.0 909
ROCHER TRIB SILK-RED-ET VG-86
3-11 2 365 33210 4.0 1322 3.3 1092
LIFE: 1723 129440 4.2 5441 3.4 4419
HOLBRIC RUBENS SARAH-ET *RD VG-86 GMD DOM
5-10 305 2 25800 4.2 1087 3.5 895
GOLDEN-OAKS HL SCARLETTE-ET *RC VG-87 DOM
2-03 365 2 38310 4.3 1535 3.4 1206
S-F-L ENHANCER SCARLETTE-RED VG-89 GMD DOM
2-11 365 3 38310 4.2 1615 3.4 1317
STOOKEY FAGN SCARLET-RED-ET 3E94 GMD DOM
6-05 365 3 50840 3.8 1937 3.4 1733
LIFE: 1538 126640 3.8 4847 3.4 4333
C CONTINENTAL SCARLET-RED 3E95 GMD
4-10 365 2 30540 4.1 1246 3.2 975
Res. All-American 4Yr-old & Aged Cow '82 & '84

LOT 104 JA-BOB SINBA JEWEL SL P-RED

840003210589772 90%RHA-I PO ID# 581
BD: 11/22/2019 A1A1 Polled SLICK
3-06 82 VVGVG
2-03 3 320 20420 6.1 1254 3.1 641 AMR
3-03 3 203 20716 6.0 1251 2.8 580 RIP

EL-REMANSO SINBA-PLN-RED
USA 144402074 81%RHA-I TP TL TD
Mufasa X Manbru

2nd t& 3rd dams
NEEDLE-LANE MAGNA JUDO P GP-80
4-01 3 345 33610 2.5 843 2.9 988
LIFE: LIFE 1656 141510 2.7 3855 3.1 4333
NEEDLE-LANE BEST JUDO P VG85
6-01 305 3 27480 3.3 902 3.2 890

Fresh 2/28/2023
Bred 7/06/2023 to
Bosside Rubel Rebel-Red (sexed) 7HO15825
Due 4/13/2024

JA-BOB KAD JUDA P-RED
840003128780970 100%RHA-NA PO
4-06 85 VEV++
1-11 3 348 28610 4.4 1271 3.2 925
3-00 3 289 29360 4.3 1271 3.2 925
S: MD-VALLEYVUE NUNO KAD-ET

Dam of Ja-Bob Polar SL-PP-RED @ CRV

JA-BOB POLAR SL-PP-RED
Son of Lot 103 @ CRV
Maternal brother to Lots 104-106
Reference pedigree in the back of the catalog



LOT 105 JA-BOB RUBELS JULIE-RED-ET

840003243114646 95%RHA-I ID# 703
BD: 11/03/2021 A1A2 AB

HOOGERHORST DG OH RUBELS-RED
NLD 679520401 100%RHA-NA TC TY TV TL TD
Argo-ET X OH DG Rubellia-ET

Due 10/26/2023 prior to sale to
*TTM-TV Easy Off-PP *RC 566HO1351*

JA-BOB SINBA JEWEL SL P-RED
840003210589772 90%RHA-I PO
3-06 82 VVGVG
2-03 3 320 20420 6.1 1254 3.1 641 AMR
3-03 3 203 20716 6.0 1251 2.8 580 RIP
Sells as Lot 104

LOT 106 JA-BOB NIPIT JULIANNA P-ET

840003243114660 95%RHA-I RC PO ID# 717
BD: 02/02/2022 A1A2 AB Polled

VOGUE NIPIT-PP-ET
CAN 40001169 99%RHA-I RC PP
Hotspot-P X Splendid X Powerball

Bred 5/03/2023 to
Mostwanted-Red 525HO47
(Reference pedigree in the back of the catalog)
Due 2/09/2024

JA-BOB SINBA JEWEL SL P-RED
840003210589772 90%RHA-I PO
3-06 82 VVGVG
2-03 3 320 20420 6.1 1254 3.1 641 AMR
3-03 3 203 20716 6.0 1251 2.8 580 RIP
Sells as Lot 104

LOT 107 JA-BOB NIPIT JUBIL P-RED-ET

840003243114675 95%RHA-I PO ID# 732
BD: 004/02/2022 A1A2 AB PP SLICK

PTA +41M +30F +25P 78%R 8/2023
PTA +243NM +.10%F +.08%P
PTA -.2PL 3.13SCS -.1DPR 2.7%DCE
PTA +.55T -.08UDC +.33FLC 78%R 8/2023
PTA +95FE +0.4FI 2.6%SCE

Bred 6/21/2023 to
*Slick Gator Nippy SL P RC 97HO42791**
(Reference pedigree in the back of the catalog)
Due 3/29/2024

VOGUE NIPIT-PP-ET
CAN 40001169 99%RHA-I RC PP
Hotspot-P X Splendid X Powerball

JA-BOB SINBA JEWEL SL P-RED
840003210589772 90%RHA-I PO
3-06 82 VVGVG
2-03 3 320 20420 6.1 1254 3.1 641 AMR
3-03 3 203 20716 6.0 1251 2.8 580 RIP
Sells as Lot 104

LOT 107E

TWO IVF Fe Embryos sell by
BOSSIDE RUBLE REBEL RED



PINE-TREE 5860 A6878-RED-ET VG-85

(The Cow With No Name)

6-07 3 365 39010 5.0 1956 3.4 1310 AMR

Granddam of Lot 108

LOT 108 JA-BOB ROMPEN MELODY-RED-ET

840003243114666 95%RHA-I ID# 723

BD: 02/25/2022 A1A2 AB

PTA +715M +43F +20P 78%R 8/2023

PTA +408NM +.05%F -.01%P

PTA +1.9PL 2.87SCS -1.0DPR 1.8%DCE

PTA +1.30T +1.10UDC +.57FLC 78%R 8/2023

PTA +109FE -0.7FI 1.4%SCE

Bred 6/07/2023 to

Mostwanted-Red 525HO47

(Reference pedigree in the back of the catalog)

Due 3/10/2024

TRENT-WAY-JS ROMPEN-RED-ET

840003200914543 99%RHA-I TP TC TY TV TL

Altaaltuve X Splendid EX90 X Silver

JA-BOB MISSY SL-RED-ET

840003210589798 90%RHA-I

2-06 81 ++G+G

2-00 3 365 23830 5.1 1215 3.3 788 AMR

S: EL-REMANSO SINBA-PLN-RED

Full brother to Ja-Bob Mambo SL-Red-ET @

ABC Genetics

2nd & 3rd dams

PINE-TREE 5860 A6878-RED-ET VG-85

6-07 3 365 39010 5.0 1956 3.4 1310 AMR

Dam of Ja-Bob Mambo SL-Red-ET @ ABC Gen.

PINE-TREE 5092 S5860-RED-ET VG-85

3-03 3 335 31170 4.9 1519 3.1 960



PINE-TREE 5092 S5860-RED-ET VG-85

3-03 3 335 31170 4.9 1519 3.1 960

3rd Dam of Lot 108

LOT 109 JA-BOB WINGS MARIA-RED-ET

840003243114668 95%RHA-I ID# 725
BD: 03/28/2022 A1A1 AB

Bred 6/11/2023 to
Mostwanted-Red 525HO47
(Reference pedigree in the back of the catalog)
Due 3/19/2024

DEWGOOD REDWINGS-RED-ET
USA 144926264 99%RHA-I TP TC TY TV TL
Swingman-Red X Salvatore V86 X Draco

JA-BOB MISSY SL-RED-ET
840003210589798 90%RHA-I
2-06 81 ++G+G
2-00 3 365 23830 5.1 1215 3.3 788 AMR
S: **EL-REMANSO SINBA-PLN-RED**

Full sister to Ja-Bob Mambo SL-Red-ET @
ABC Genetics

2nd & 3rd dams

PINE-TREE 5860 A6878-RED-ET VG-85
6-07 3 365 39010 5.0 1956 3.4 1310 AMR
Dam of Ja-Bob Mambo SL-Red-ET @ ABC Gen.
PINE-TREE 5092 S5860-RED-ET VG-85
3-03 3 335 31170 4.9 1519 3.1 960

LOT 110 JA-BOB WINGS MYLA SL-RED-ET

840003243114669 95%RHA-I ID# 726
BD: 03/31/2022 A2A2 AA SLICK
PTA +579M +33F +7P 78%R 8/2023
PTA +376NM +.04%F -.04%P
PTA +3.6PL 2.72SCS -.1DPR 2.2%DCE
PTA +.68T +.50UDC +.15FLC 78%R 8/2023
PTA +71FE -0.1FI 1.9%SCE

Bred 6/01/2023 to
Ja-Bob Polar-SI-PP-Red 97HO42790
(Reference pedigree in the back of the catalog)
Due 3/09/2024

DEWGOOD REDWINGS-RED-ET
USA 144926264 99%RHA-I TP TC TY TV TL
Swingman-Red X Salvatore V86 X Draco

JA-BOB MISSY SL-RED-ET
840003210589798 90%RHA-I
2-06 81 ++G+G
2-00 3 365 23830 5.1 1215 3.3 788 AMR
S: **EL-REMANSO SINBA-PLN-RED**

Full brother to Ja-Bob Mambo SL-Red-ET @
ABC Genetics

2nd & 3rd dams

PINE-TREE 5860 A6878-RED-ET VG-85
6-07 3 365 39010 5.0 1956 3.4 1310 AMR
Dam of Ja-Bob Mambo SL-Red-ET @ ABC Gen.
PINE-TREE 5092 S5860-RED-ET VG-85
3-03 3 335 31170 4.9 1519 3.1 960

LOT 110E

FIVE IVF Fe Embryos sell by
BOSSIDE RUBLE REBEL RED

LOT 111 JA-BOB SOLAR MILLIE P

840003243114680 92%RHA-I RC PO ID# 737
BD: 04/24/2022 A2A2 AB Polled

Bred 6/26/2023 to
SJK I AM RED & PP 515HO381
Due 4/03/2024

BADGER SSI SLICK SOLAR-P-ET
840003207410689 93%RHA-I TR PC TM TC TY
Lone Ranger X Jared G78 x Zipit-P VG85

JA-BOB MISSY SL-RED-ET
840003210589798 90%RHA-I
2-06 81 ++G+G
2-00 3 365 23830 5.1 1215 3.3 788 AMR
S: **EL-REMANSO SINBA-PLN-RED**

Full brother to Ja-Bob Mambo SL-Red-ET @
ABC Genetics

2nd & 3rd dams

PINE-TREE 5860 A6878-RED-ET VG-85
6-07 3 365 39010 5.0 1956 3.4 1310 AMR
Dam of Ja-Bob Mambo SL-Red-ET @ ABC Gen.
PINE-TREE 5092 S5860-RED-ET VG-85
3-03 3 335 31170 4.9 1519 3.1 960



APRIL-DAY S VERDEJO 3E93 GMD DOM

LIFE 1942 195810 4.1 8063 2.9 5583

Granddam of Lot 112 & 3rd Dam of Lot 113

LOT 112 JA-BOB SINBA VIVA SL-RED-ET

840003221033523 90%RHA-I ID# 626
BD: 07/28/2020 A1A2 SLICK
2-10 80 ++GG+
2-01 3 321 29418 3.9 1143 3.3 962 AMR
3-01 First test at 13 days 105#

Fresh 9/06/2023

EL-REMANSO SINBA-PLN-RED
USA 144402074 81%RHA-I TP TL TD
Mufasa X Manbru

APRILDAY REVIVL VINTAGE-RED
840003202749122 100%RHA-NA TC TL TD
2-01 3 205 16590 4.0 670 3.2 537 AMR
S: VOGUE REVIVAL-RED-ET

2nd through 5th dams

APRIL-DAY S VERDEJO 3E91 GMD DOM
8-09 3 305 43110 4.8 2070 2.6 1130
LIFE 1942 195810 4.1 8063 2.9 5583

CITYVIEW RUBY WINE-RED VG-88
2-05 2x 365d 26110m 3.8 996f 3.2 823p

CITYVIEW ELEGANT FRECKLES VG-85 CAN
7-07 3 357 37165 3.3 1243 3.0 1098
LIFE 209018 3.6 7535 3.0 6188

CITYVIEW RUBY VG-85 CAN
5-05 3 365 33049 3.8 1252 3.3 1076
LIFE 196209 3.8 7374 3.2 6068

LOT 113 JA-BOB SHOTTLE VIVA P SL

840003257826988 87%-IRC PO ID# 762
BD: 09/10/2022 A1A2 AA Polled SLICK

SLICK ENGLAND SHOTTLE
NZ 119770
Penn-England History PP X Shottle

JA-BOB SINBA VIVA SL-RED-ET
840003221033523 90%RHA-I
2-10 80 ++GG+
2-01 3 321 29418 3.9 1143 3.3 962 AMR
Sells as Lot 112

LOT 114 JA-BOB S VINTAGE SL-RED-ET

840003221033526 90%RHA-I ID# 629
BD: 07/31/2020 A1A2 SLICK
2-10 81 +++G+
2-01 3 355 27847 5.2 1459 3.2 895 RIP

Fresh 9/10/2022
Bred 2/09/2023 to
Avant-Garde-I Latenite-Red 733H001
Due 11/18/2023

EL-REMANSO SINBA-PLN-RED
USA 144402074 81%RHA-I TP TL TD
Mufasa X Manbru

APRILDAY REVIVL VINTAGE-RED
840003202749122 100%RHA-NA TC TL TD
2-01 3 205 16590 4.0 670 3.2 537 AMR
S: VOGUE REVIVAL-RED-ET

2nd through 5th dams
APRIL-DAY S VERDEJO 3E91 GMD DOM
8-09 3 305 43110 4.8 2070 2.6 1130
LIFE 1942 195810 4.1 8063 2.9 5583
CITYVIEW RUBY WINE-RED VG-88
2-05 2x 365d 26110m 3.8 996f 3.2 823p
CITYVIEW ELEGANT FRECKLES VG-85 CAN
7-07 3 357 37165 3.3 1243 3.0 1098
LIFE 209018 3.6 7535 3.0 6188
CITYVIEW RUBY VG-85 CAN
5-05 3 365 33049 3.8 1252 3.3 1076
LIFE 196209 3.8 7374 3.2 6068

LOT 115 JA-BOB SWING VIOLET-RED-ET

840003221033547 99%RHA-I ID# 650
BD: 11/21/2020 A1A2 AB
2-06 82 +++G+
GTPI +2434
PTA +344M +52F +19P 81%R 8/2023
PTA +555NM +.14%F +.03%P
PTA +3.4PL 2.79SCS -1.4DPR 2.0%DCE
PTA +.95T +.46UDC +.57FLC 85%R 8/2023
PTA +256FE 1.7%SCF
2-01 3 252 24383 3.1 775 3.2 788 RIP

Fresh 1/10/2023
Bred 4/09/2023 to
AOT Boeing Hornet-Red 14H019597
Due 01/16/2024

WESTCOAST SWINGMAN-RED-ET
CAN 12638346 99%RHA-I TP TC TY TV TL TD
Apprentice X Delta V85 X Sympatico V85

APRILDAY REVIVL VINTAGE-RED
840003202749122 100%RHA-NA TC TL TD
2-01 3 205 16590 4.0 670 3.2 537 AMR
S: VOGUE REVIVAL-RED-ET

2nd through 5th dams
APRIL-DAY S VERDEJO 3E91 GMD DOM
8-09 3 305 43110 4.8 2070 2.6 1130
LIFE 1942 195810 4.1 8063 2.9 5583
CITYVIEW RUBY WINE-RED VG-88
2-05 2x 365d 26110m 3.8 996f 3.2 823p
CITYVIEW ELEGANT FRECKLES VG-85 CAN
7-07 3 357 37165 3.3 1243 3.0 1098
LIFE 209018 3.6 7535 3.0 6188
CITYVIEW RUBY VG-85 CAN
5-05 3 365 33049 3.8 1252 3.3 1076
LIFE 196209 3.8 7374 3.2 6068

LOT 116 JA-BOB RUSS HOPE P-RED

840003204284122 98%RHA-I PO ID# 550
BD: 04/19/2019 A2 Polled
2-04 82 G++++
2-00 3 365 27480 3.9 1064 3.3 902 AMR
3-01 3 352 32010 3.9 1238 3.3 1052 AMR
4-03 First 2 tests 124# & 144#

Fresh 7/24/2023

WORMONT RUSS PP-RED-ET
840003138384017 99%RHA-I PP TC TY TV T
Loyola-P X Supershot V85 X Ladd-P

JA-BOB HYBRID BODDY-RED
USA 71528101 96%RHA-I
2-05 80 G+VGG
1-09 3 365 25990 3.6 926 3.0 774
3-03 3 350 34990 3.6 1252 3.1 1081
4-04 3 340 36290 3.1 1143 2.8 1034
5-05 3 365 32930 4.0 1326 3.0 979
6-07 3 350 35390 3.6 1283 3.0 1058
LIFE 1889 172920 3.6 6266 3.0 5160
S: JA-BOB HYBRID-P-RED-ET

2nd through 4th dams
JA-BOB FOXY VG-85
7-02 3 365 33530 4.2 1418 3.3 1115
LIFE 1952 166170 3.8 6393 3.2 5358
JA-BOB BRETON NEW LIFE GP-80
JA-BOB INTEGRITY BRIDGETVG-87

LOT 117 JA-BOB KITAMI HOPE P

PENDING 840003269154201 ID# 821
BD: 07/24/2023 Polled

WIL KITAMI-ET
DEU 540355289 99%RHA-I RC PP TC TY TV
*Hotspot-P X Salvatore *RC X Supershot*

JA-BOB RUSS HOPE P-RED
840003204284122 98%RHA-I PO
2-04 82 G++++
2-00 3 365 27480 3.9 1064 3.3 902 AMR
3-01 3 352 32010 3.9 1238 3.3 1052 AMR
Sells as Lot 116

LOT 118 JA-BOB ARMANI GALA P

USA 74005467 98%RHA-NA PO ID# 272
BD: 11/20/2014 A1 Polled
6-02 90 EVVEE
1-11 3 283 17950 4.4 794 3.5 624
2-09 3 294 22080 4.9 1071 3.6 794
3-09 3 291 21690 4.7 1029 3.7 807
4-08 3 365 27190 4.4 1194 3.5 952 AMR
5-10 3 365 33660 5.2 1743 3.2 1076 AMR
7-01 3 311 26820 5.6 1491 3.2 855 AMR
8-01 3 261 25419 5.2 1332 3.1 789 AMR

Fresh 1/01/2023
Bred 4/21/2023 to
Avant-Garde-I Latenite-Red 733HO01
Due 1/25/2024

MR APPLES ARMANI-ET
USA 68571374 100%RHA-NA RC CD TP TY TV
Goldwyn X Regiment 4E996 X Durham E90

JA-BOB JORDAN GAL-P
USA 64527520 96%RHA-NA RC PO
1-11 3 306 17670 4.7 831 3.3 584
2-11 3 293 19000 4.8 909 3.5 660
3-10 3 335 26550 5.1 1342 3.4 911
4-11 3 289 28100 4.5 1264 3.4 959
5-10 3 365 33880 4.4 1489 3.4 1140
7-01 3 340 29920 4.9 1459 3.3 988
8-02 3 333 28100 4.3 1198 3.4 965
9-04 3 365 31770 4.1 1315 3.2 1028
LIFE 2695 218820 4.6 10034 3.4 7388
S: **JA-BOB JORDAN-RED-ET**

2nd & 3rd dams
JA-BOB OSWALD GALORE-P VG-88
6-10 3 365 35400 4.1 1434 3.3 1170
LIFE 2042 159310 4.3 6904 3.4 5349
JA-BOB TRUVALUE CALLIE VG-88
7-07 3 365 29270 4.6 1335 3.5 1038
LIFE 2107 150530 4.8 7201 3.6 5405

LOT 119 JA-BOB LUCKY GLAZE P

840003146205512 99%RHA-NA RC PO ID# 476
BD: 09/16/2017 A1A2 Polled
5-08 86 VVV+V
1-10 3 365 21230 4.3 912 3.5 736 AMR
3-00 3 365 31240 4.3 1358 3.3 1032 AMR
4-04 3 365 32250 4.7 1504 3.4 1081 AMR
5-07 3 151 18207 4.1 749 3.2 578 RIP

Fresh 4/21/2023
Bred 8/30/2023 to
Ja-Bob Horizon-P-Red 525LD101

Full Sisters:
JA-BOB LUCKY GLADNESS P VG88
JA-BOB SALVA GALLANT VG86

ZIMMERVIEW LUCKY PP-RED-ET
USA 74228150 100%RHA-NA PP TY TV TL TD
Jax-P X Mogul E90 X Domain

JA-BOB ARMANI GALA P
USA 74005467 98%RHA-NA PO
6-02 90 EVVEE
1-11 3 283 17950 4.4 794 3.5 624
2-09 3 294 22080 4.9 1071 3.6 794
3-09 3 291 21690 4.7 1029 3.7 807
4-08 3 365 27190 4.4 1194 3.5 952 AMR
5-10 3 365 33660 5.2 1743 3.2 1076 AMR
7-01 3 311 26820 5.6 1491 3.2 855 AMR
8-01 3 261 25419 5.2 1332 3.1 789 AMR
Sells as Lot 118

2nd through 4th dams
JA-BOB JORDAN GAL-P VG-88
5-10 3 365 33880 4.4 1489 3.4 1140
LIFE 2695 218820 4.6 10034 3.4 7388
JA-BOB OSWALD GALORE-P VG-88
6-10 3 365 35400 4.1 1434 3.3 1170
LIFE 2042 159310 4.3 6904 3.4 5349
JA-BOB TRUVALUE CALLIE VG-88
7-07 3 365 29270 4.6 1335 3.5 1038
LIFE 2107 150530 4.8 7201 3.6 5405

LOT 120 JA-BOB BOEING GINO P

840003243114656 99%RHA-I RC PO ID# 713
BD: 01/21/2022 A2A2 AB Polled

Bred 3/23/2023 to
Drouner K&L Augustus-P-Red (sexed)
551HO4319
Due 12/30/2023

DEWGOOD 737 BOEING-P-RED
USA 144763663 99%RHA-I PC TC TY TV TL
Webster X Jedi EX90
JA-BOB LUCKY GLAZE P
840003146205512 99%RHA-NA RC PO
5-08 86 VVV+V
1-10 3 365 21230 4.3 912 3.5 736 AMR
3-00 3 365 31240 4.3 1358 3.3 1032 AMR
4-04 3 365 32250 4.7 1504 3.4 1081 AMR
5-07 3 151 18207 4.1 749 3.2 578 RIP
Sells as Lot 119

LOT 121 JA-BOB HORIZON GRACE

840003269154188 96%RHA-I RC ID# 808
BD: 04/21/2023 A2A2 AA LINEBACK

JA-BOB HORIZON-P-RED
HOUSA84000 3221033608 94%RHA
Peppermint x Whapp V85 x Pembroke V85
JA-BOB LUCKY GLAZE P
840003146205512 99%RHA-NA RC PO
5-08 86 VVV+V
1-10 3 365 21230 4.3 912 3.5 736 AMR
3-00 3 365 31240 4.3 1358 3.3 1032 AMR
4-04 3 365 32250 4.7 1504 3.4 1081 AMR
5-07 3 151 18207 4.1 749 3.2 578 RIP
Sells as Lot 119



JA-BOB HORIZON P-RED
Sire of Lot 121
Reference pedigree in the back of the catalog

LOT 122 JA-BOB LUCKY GLADNESS P

840003146205543 99%RHA-NA RC PO ID# 507

BD: 08/25/2018 A1A2 Polled
4-09 88 VVVVV
2-00 3 352 23060 4.4 1017 3.3 756 AMR
3-01 3 365 30572 4.4 1333 3.3 999 AMR
4-07 3 155 18092 3.5 644 3.2 578 RIP

Fresh 4/17/2023
Bred 9/20/2023 to
AOT Hornet Red 14HO15957

Maternal Sisters:
JA-BOB LUCKY GLAZE P VG86
JA-BOB SALVA GALLANT VG86

ZIMMERVIEW LUCKY PP-RED-ET
USA 74228150 100%RHA-NA PP TY TV TL TD
Jax-P X Mogul E90 X Domain

JA-BOB ARMANI GALA P
USA 74005467 98%RHA-NA PO
6-02 90 EVVEE
1-11 3 283 17950 4.4 794 3.5 624
2-09 3 294 22080 4.9 1071 3.6 794
3-09 3 291 21690 4.7 1029 3.7 807
4-08 3 365 27190 4.4 1194 3.5 952 AMR
5-10 3 365 33660 5.2 1743 3.2 1076 AMR
7-01 3 311 26820 5.6 1491 3.2 855 AMR
8-01 3 261 25419 5.2 1332 3.1 789 AMR
Sells as Lot 118

2nd through 4th dams
JA-BOB JORDAN GAL-P VG-88
5-10 3 365 33880 4.4 1489 3.4 1140
LIFE 2695 218820 4.6 10034 3.4 7388
JA-BOB OSWALD GALORE-P VG-88
6-10 3 365 35400 4.1 1434 3.3 1170
LIFE 2042 159310 4.3 6904 3.4 5349
JA-BOB TRUVALUE CALLIE VG-88
7-07 3 365 29270 4.6 1335 3.5 1038
LIFE 2107 150530 4.8 7201 3.6 5405

LOT 123 JA-BOB SALVA GALLANT

840003204284141 99%RHA-NA RC ID# 569

BD: 07/27/2019
3-10 86 VVV+V
2-00 3 358 21910 5.4 1184 3.4 739 AMR
3-01 3 302 27323 5.8 1591 23.0 816 AMR

Fresh 9/23/2023

Maternal Sisters:
JA-BOB LUCKY GLAZE P VG86
JA-BOB LUCKY GLADNESS VG88

MR EGV SALVA-RED-ET
840003142940231 100%RHA-NA TP TC TL TD
Salvatore X Effect V86 X Snowman V87

JA-BOB ARMANI GALA P
USA 74005467 98%RHA-NA PO
6-02 90 EVVEE
1-11 3 283 17950 4.4 794 3.5 624
2-09 3 294 22080 4.9 1071 3.6 794
3-09 3 291 21690 4.7 1029 3.7 807
4-08 3 365 27190 4.4 1194 3.5 952 AMR
5-10 3 365 33660 5.2 1743 3.2 1076 AMR
7-01 3 311 26820 5.6 1491 3.2 855 AMR
8-01 3 261 25419 5.2 1332 3.1 789 AMR
Sells as Lot 118

2nd through 4th dams
JA-BOB JORDAN GAL-P VG-88
5-10 3 365 33880 4.4 1489 3.4 1140
LIFE 2695 218820 4.6 10034 3.4 7388
JA-BOB OSWALD GALORE-P VG-88
6-10 3 365 35400 4.1 1434 3.3 1170
LIFE 2042 159310 4.3 6904 3.4 5349
JA-BOB TRUVALUE CALLIE VG-88
7-07 3 365 29270 4.6 1335 3.5 1038
LIFE 2107 150530 4.8 7201 3.6 5405

LOT 124 JA-BOB RUBELS GALA P-RED

840003257827003 99%RHA-I PO ID# 777

BD: 11/02/2022 A2A2 Polled

HOOGERHORST DG OH RUBELS-RED
NLD 679520401 100%RHA-NA TC TY TV TL TD
Argo-ET X OH DG Rubellia-ET

JA-BOB ESCABAR GALAXY P
840003221033539 99%RHA-I RC PO
2-07 81 ++++G
2-01 3 321 20771 4.1 859 3.2 667 AMR

Maternal Sisters:
Ja-Bob Lucky Glaze P VG86
Ja-Bob Lucky Gladness VG88
Ja-Bob Salva Gallant VG86

2nd through 5th dams
JA-BOB ARMANI GALA P EX-90
5-10 3 365 33660 5.2 1743 3.2 1076 AMR
JA-BOB JORDAN GAL-P VG-88
5-10 3 365 33880 4.4 1489 3.4 1140
LIFE 2695 218820 4.6 10034 3.4 7388
JA-BOB OSWALD GALORE-P VG-88
6-10 3 365 35400 4.1 1434 3.3 1170
LIFE 2042 159310 4.3 6904 3.4 5349
JA-BOB TRUVALUE CALLIE VG-88
7-07 3 365 29270 4.6 1335 3.5 1038
LIFE 2107 150530 4.8 7201 3.6 5405

LOT 125 JA-BOB TRUMP CALICO-RED

840003132915564 96%RHA-NA ID# 460
 BD: 07/10/2017
 5-10 85 VVV++
 1-10 3 284 23780 2.9 693 2.9 680
 2-08 3 365 32970 3.1 1034 3.1 1015 AMR
 3-10 3 361 33690 2.7 916 3.0 1022 AMR
 5-00 3 325 29830 3.0 893 3.1 921 AMR
 6-01 First test 129#

Fresh 8/26/2023

SYNERGY TRUMP-P-RED
 840003131303704 100%RHA-NA PO
*Save*RC X Absolute E90 X Lawn Boy*

JA-BOB TYCOON CALICO
 USA 69043463 93%RHA-NA RC
 4-05 85 VVGVV
 1-10 3 365 24620 4.1 1002 3.1 759
 3-02 3 274 21390 4.2 892 3.0 643
 4-02 3 270 25030 3.7 930 2.9 736
 5-02 3 254 21860 4.0 867 2.9 642
 6-02 3 288 25050 4.4 1095 3.0 757
 7-04 3 262 22480 4.2 940 2.9 657
 LIFE 1762 143070 4.1 5863 3.0 4285
S: FRITZ-PRIDE TYCOON-RED-ET

2nd Dam
JA-BOB TRUVALUE CALLIE VG-88
 7-07 3 365 29270 4.6 1335 3.4 983
 LIFE 2107 150530 4.8 7201 3.4 5121

LOT 126 JA-BOB HZ CARICO-P-RED-TW

PENDING 840003269154206 ID# 826
 BD: 08/26/2023 Polled

LOT 127 JA-BOB HZ CALICO-RED-TW

PENDING 840003269154207 ID# 827
 BD: 08/26/2023 LINEBACK

JA-BOB HORIZON-P-RED
 HOUSA84000 3221033608 94%RHA
Peppermint x Whatsapp V85 x Pembroke V85

JA-BOB TRUMP CALICO-RED
 840003132915564 96%RHA-NA
 5-10 85 VVV++
 1-10 3 284 23780 2.9 693 2.9 680
 2-08 3 365 32970 3.1 1034 3.1 1015 AMR
 3-10 3 361 33690 2.7 916 3.0 1022 AMR
 5-00 3 325 29830 3.0 893 3.1 921 AMR
Sells as Lot 125

LOT 128 JA-BOB HAIL CALICO

840003204284128 98%RHA-NA RC ID# 556
 BD: 05/21/2019 A2
 2-03 80 G+G++
 2-00 3 298 23820 4.0 941 3.3 778 AMR
 3-00 3 296 29140 4.0 1162 3.2 937 AMR
 3-11 3 146 19619 3.8 745 3.2 630 RIP

Fresh 4/26/2023
 Bred 9/14/2023 to
 Dewgood Redwings Red (sexed) 777HO12089

SIEMERS MODESTY HAIL-ET
 840003134506647 100%RHA-NA TR TP TC TY
Modesty X Mogul E94 X Man OMan V88

JA-BOB TRUMP CALICO-RED
 840003132915564 96%RHA-NA
 5-10 85 VVV++
 1-10 3 284 23780 2.9 693 2.9 680
 2-08 3 365 32970 3.1 1034 3.1 1015 AMR
 3-10 3 361 33690 2.7 916 3.0 1022 AMR
 5-00 3 325 29830 3.0 893 3.1 921 AMR
Sells as Lot 125

2nd & 3rd dams
JA-BOB TYCOON CALICO VG-85
 6-02 3 288 25050 4.4 1095 3.0 757
 LIFE 1762 143070 4.1 5863 3.0 4285
JA-BOB TRUVALUE CALLIE VG-88
 7-07 3 365 29270 4.6 1335 3.4 983
 LIFE 2107 150530 4.8 7201 3.4 5121

LOT 129 JA-BOB LUCKY LU PP

840003146205546 99%RHA-NA RC PO ID# 510
 BD: 09/03/2018 *A2 PP
 4-08 90 EEVVE
 2-01 3 318 29460 3.2 953 3.2 930 AMR
 3-01 3 365 37010 3.3 1235 3.2 1198 AMR
 4-04 3 252 28636 3.3 946 3.2 925 RIP

Fresh 1/10/2023
 Bred 4/09/2023 to
 Apple-Pts Challengr-Red 525HO138
 Due 1/16/2024

ZIMMERVIEW LUCKY PP-RED-ET
 USA 74228150 100%RHA-NA PP TY TV TL TD
Jax-P X Mogul E90 X Domain

JA-BOB COMET LULU P
 840003136660922 99%RHA-NA RC PO
 4-10 88 VE+++
 1-10 3 365 28870 3.7 1074 3.2 928
 3-04 3 353 37640 3.7 1381 3.0 1139 AMR
 4-05 3 365 39390 3.3 1294 3.0 1183 AMR
S: BTS-MARCY HAILEY COMET-P-ET

2nd through 5th dams
JA-BOB COMET LULU P VG-88
 4-05 3 365 39390 3.3 1294 3.0 1183 AMR
JA-BOB GOLDEN LUCY P-RED GP-81
 2-08 3 365 33820 3.2 1094 3.1 1055
NEEDLE-LANE L P LUCY P-RED VG-86
 3-00 3 365 32660 3.0 990 3.0 983
NEEDLE-LANE OHLMAN LUCY VG-88
 3-10 2 305 27710 3.0 825 3.1 856

LOT 130 JA-BOB BARCUDA LUANN PP-RED

840003210589786 99%RHA-NA PO ID# 595
BD: 02/21/2020 *A2 PP
2-08 83 +VVG+
2-02 3 329 29890 2.9 859 3.1 920 AMR
3-02 3 127 18151 2.5 456 3.0 553 RIP

Fresh 5/15/2023
Bred 9/14/2023 to
Bossdale Rubel Red-ET 507HO15825

SUNQUEST BARCUDA-PP-RED-ET
840003128124707 100%RHA-NA PP TC TY TV
Jax-P X Uno X O-Style

JA-BOB COMET LULU P
840003136660922 99%RHA-NA RC PO
4-10 88 VE++E
1-10 3 365 28870 3.7 1074 3.2 928
3-04 3 353 37640 3.7 1381 3.0 1139 AMR
4-05 3 365 39390 3.3 1294 3.0 1183 AMR
S: BTS-MARCY HAILEY COMET-P-ET

LOT 131 JA-BOB BOEING HARPER P-RED

840003243114683 99%RHA-I PO ID# 740
BD: 05/06/2022 A1A2 BB Polled

Bred 9/22/2023 to
Ja-Bob Polar-P-Red
(Reference pedigree in the back of the catalog)

DEWGOOD 737 BOEING-P-RED
USA 144763663 99%RHA-I PC TC TY TV TL
Webster X Jedi EX90

JA-BOB BARCUDA LUANN PP-RED
840003210589786 99%RHA-NA PO
2-08 83 +VVG+
2-02 3 329 29890 2.9 859 3.1 920 AMR
3-02 3 127 18151 2.5 456 3.0 553 RIP
Sells as Lot 130

2nd through 5th dams
JA-BOB COMET LULU P VG-88
4-05 3 365 39390 3.3 1294 3.0 1183 AMR
JA-BOB GOLDEN LUCY P-RED GP-81
2-08 3 365 33820 3.2 1094 3.1 1055
NEEDLE-LANE L P LUCY P-RED VG-86
3-00 3 365 32660 3.0 990 3.0 983
NEEDLE-LANE OHLMAN LUCY VG-88
3-10 2 305 27710 3.0 825 3.1 856

LOT 132 JA-BOB KITAMI LUAU PP-RED

840003269154192 99%RHA-I PO ID# 812
BD: 05/15/2023 A2A2 BB PP

WIL KITAMI-ET
DEU 540355289 99%RHA-I RC PP TC TY TV
*Hotspot-P X Salvatore *RC X Supershot*

JA-BOB BARCUDA LUANN PP-RED
840003210589786 99%RHA-NA PO
2-08 83 +VVG+
2-02 3 329 29890 2.9 859 3.1 920 AMR
3-02 3 127 18151 2.5 456 3.0 553 RIP
Sells as Lot 130

LOT 133 JA-BOB REDSTAR LUCY P-RED

840003243114689 96%RHA-I PO ID# 746
BD: 06/01/2022 A1A2 BB Polled

Bred 8/05/2023 to
Delta Launch-PP-Red 97HO42413
Due 5/13/2024

BIG REDSTAR-RED
NLD 760577404 93%RHA-I TP TC TY TV TL
Colorado X Malki E91 X Triple Threat V89

JA-BOB COMET LULU P
840003136660922 99%RHA-NA RC PO
4-10 88 VE++E
1-10 3 365 28870 3.7 1074 3.2 928
3-04 3 353 37640 3.7 1381 3.0 1139 AMR
4-05 3 365 39390 3.3 1294 3.0 1183 AMR
S: BTS-MARCY HAILEY COMET-P-ET

2nd through 5th dams
JA-BOB COMET LULU P VG-88
4-05 3 365 39390 3.3 1294 3.0 1183 AMR
JA-BOB GOLDEN LUCY P-RED GP-81
2-08 3 365 33820 3.2 1094 3.1 1055
NEEDLE-LANE L P LUCY P-RED VG-86
3-00 3 365 32660 3.0 990 3.0 983
NEEDLE-LANE OHLMAN LUCY VG-88
3-10 2 305 27710 3.0 825 3.1 856

LOT 134 JA-BOB LUCKY LUCY PP-RED

840003204284108 100%RHA-NA PO ID# 536
BD: 02/18/2019 A1A2 BB PP
4-03 83 V+V++
2-00 3 316 20390 3.4 688 3.0 618 AMR
3-01 3 284 24730 3.2 780 2.9 708 AMR
4-00 3 212 20541 3.2 669 3.0 611 RIP

Fresh 2/19/2023
Bred 4/28/2023 to
3star Oh Ranger-Red 200HO7956
Due 2/04/2024

ZIMMERVIEW LUCKY PP-RED-ET
USA 74228150 100%RHA-NA PP TY TV TL TD
Jax-P X Mogul E90 X Domain

JA-BOB GOLDEN LUCY P-RED
USA 74005474 100%RHA-NA PO
3-01 81 ++++G
1-09 3 279 19460 3.4 657 3.2 624
2-08 3 365 33820 3.2 1094 3.1 1055
4-02 3 302 32670 3.0 996 3.1 1018
S: KULP-DALE GOLDEN PP-RED-ET

2nd & 3rd dams
NEEDLE-LANE L P LUCY P-RED VG-86
3-00 3 365 32660 3.0 990 3.0 983
NEEDLE-LANE OHLMAN LUCY VG-88
3-10 2 305 27710 3.0 825 3.1 856

LOT 135 JA-BOB HELIUM LUCY P-RED

840003243114673 99%RHA-I PO ID# 730
BD: 03/21/2022 Polled

Bred 6/05/2023 to
Elquest Risk-P-Red 525HO141
(Reference pedigree in the back of the catalog)
Due 3/13/2024

AOT HELIUM-RED-ET
840003203570960 99%RHA-I TP TC TY TV TL
Swingman-Red X Salvatore V88

JA-BOB LUCKY LUCY PP-RED
840003204284108 100%RHA-NA PO
4-03 83 V+V++
2-00 3 316 20390 3.4 688 3.0 618 AMR
3-01 3 284 24730 3.2 780 2.9 708 AMR
4-00 3 212 20541 3.2 669 3.0 611 RIP
Sells as Lot 134

2nd through 4th dams
JA-BOB GOLDEN LUCY P-RED GP-81
2-08 3 365 33820 3.2 1094 3.1 1055
NEEDLE-LANE L P LUCY P-RED VG-86
3-00 3 365 32660 3.0 990 3.0 983
NEEDLE-LANE OHLMAN LUCY VG-88
3-10 2 305 27710 3.0 825 3.1 856

LOT 136 JA-BOB I AM LIZA PP-RED

840003269154184 99%RHA-I PO ID# 804
BD: 02/19/2023 A2A2 BB PP

SJK I AM PP-RED
NLD 730307181 99%RHA-I TY TV TL
*Solitaire-P-Red X Powerful-PP*RC x Delta VG*

JA-BOB LUCKY LUCY PP-RED
840003204284108 100%RHA-NA PO
4-03 83 V+V++
2-00 3 316 20390 3.4 688 3.0 618 AMR
3-01 3 284 24730 3.2 780 2.9 708 AMR
4-00 3 212 20541 3.2 669 3.0 611 RIP
Sells as Lot 134

2nd through 4th dams
JA-BOB GOLDEN LUCY P-RED GP-81
2-08 3 365 33820 3.2 1094 3.1 1055
NEEDLE-LANE L P LUCY P-RED VG-86
3-00 3 365 32660 3.0 990 3.0 983
NEEDLE-LANE OHLMAN LUCY VG-88
3-10 2 305 27710 3.0 825 3.1 856

LOT 137 JA-BOB BARCUDA LULU P-RED

840003146205532 100%RHA-NA PO ID# 496
05/09/2018 A1A2 BB PP
3-03 80 G+G+G
1-11 3 342 25180 3.7 929 3.2 800 AMR
3-00 3 346 35170 3.2 1123 3.1 1087 AMR
4-01 3 365 36240 3.5 1279 3.2 1142 AMR
5-05 Fresh 8 days with 86# on first test
Fresh 9/11/2023

SUNQUEST BARCUDA-PP-RED-ET
840003128124707 100%RHA-NA PP TC TY TV
Jax-P X Uno X O-Style

NEEDLE-LANE PROXY LUCY-RED
USA 142336355 100%RHA-NA PO
4-10 88 VE++E4-05 85 EE+++
S: VENTURE PROXY PP-RED-ET

2nd Dam:
NEEDLE-LANE OHLMAN LUCY VG-88
3-10 2 305 27710 3.0 825 3.1 856

LOT 137^{1/2} JA-BOB TIME LULU P
PENDING ID# 830
09/11/2023 Polled
S: SUGAR-C JUST IN TIME PP 566HO1320
D: JA-BOB BARCUDA LULU P-RED

LOT 138 APRILDAY P MARGARITA-RED-ET

840003145202024 99%RHA-I PP TC TL TD ID# 9139

BD: 11/25/2017 PP
5-06 85 VV+V+
PTA +251M +27F +17P 84%R 8/2023
PTA +434NM +.06%F +.03%P
PTA +3.4PL 2.96SCS +2.0DPR 2.0%DCE
PTA +.10T +.26UDC +.53FLC 83%R 8/2023
PTA +83FE +1.9FI 2.4%SCE
2-03 3 333 27410 4.4 1195 3.0 819 AMR
3-10 3 358 23680 3.7 899 3.4 804 AMR
5-01 3 262 27767 3.5 967 3.3 913 RIP

Fresh 12/31/2022
Bred 9/08/2023 to
Bosside Rubel Rebel-Red-ET 7HO15825

MR BLONDIN POWERFUL PP-ET
840003135087150 99%RHA-I RC PP TC TY TV
Powerball X Supersire X Colt-P E90

APRILDAY JAX MARTINI-RED-ET
840003134087626 100%RHA-NA PC TL TD
4-09 87 VEVVV
2-00 3 311 26890 4.2 1121 2.8 757
3-00 3 305 28830 4.2 1223 3.1 899
4-05 3 278 27530 3.9 1086 2.9 789
5-05 3 277 27470 3.5 951 2.9 799
LIFE 1511 141900 4.0 5628 3.0 4223
S: DANGIE S-SIRE JAX P-TW

2nd through 10 dams
MS CASH COIN MARGIE-ET VG-85 *RC
PALMYRA M-O-M MANHATTAN-ET VG-85 *RC
2-04 2 365 32440 4.2 1377 3.5 1124
DEBAUGH RDMAN MANHATTAN-ET EX-91 *RC
3-03 2 365 32120 4.7 1511 3.2 1038
LIFE: 1619 106830 4.5 4842 3.5 3732
SUTTON OUTSIDE MANGO VG-87 DOM
2-11 2 365 32460 4.3 1385 3.0 978
SUTTON GILBERT MARIE 2E90/EXMS
5-06 3 365 41910 3.4 1411 2.8 1158
LIFE: 2382 223540 3.6 8105 2.9 6308
SUTTON JOLT LIL MAY-ET VG-87
6-05 2 365 30340 4.0 1205 3.0 907
LIFE: 1866 141060 4.2 5947 3.1 4331
WINDSOR-MANOR DEL MAY-ET 3E90/EXMS
5-02 2 365 30520 4.1 1246 2.9 889
WINDSOR-MANOR MANDY MAY 3E91
3-01 2 365 26020 3.8 978 3.1 810
LIFE: 2544 164670 3.7 6165 3.0 4917
SAVAGE-LEIGH SWEET MELISSA VG-86
8-05 2 338 23990 3.4 810 2.8 669
LIFE: 2756 183230 3.3 5964 2.9 5279

LOT 139 JA-BOB HI MARGO P SL-RED-ET

840003221033561 96%RHA-I PO ID# 664

BD: 02/26/2021 A1A2 AB Polled SLICK
PTA +172M +15F +16P 79%R 8/2023
PTA +288NM +.03%F +.04%P
PTA +2.5PL 3.01SCS +.6DPR 2.1%DCE
PTA -.35T -.28UDC -.43FLC 77%R 8/2023
PTA +63FE +0.4FI 2.3%SCE
2-02 144 3 11808 3.6 427 3.4 401 RIP

Fresh 4/28/2023
Bred 9/28/2023 to
Ja-Bob Hallmark-P-Red 54HO989

JA-BOB HIELO SL
840003200732253 93%RHA-I RC TC TL TD
Lone Ranger X Let's Deal X Alando

APRILDAY P MARGARITA-RED-ET
840003145202024 99%RHA-I PP TC TL TD
5-06 85 VV+V+
2-03 3 333 27410 4.4 1195 3.0 819 AMR
3-10 3 312 21700 3.7 812 3.4 736 AMR
Sells as Lot 138

LOT 140 JA-BOB MARBLE SL PP-RED-ET

840003257827015 98%RHA-I PO ID# 789

BD: 12/10/2022 A1A2 AB PP SLICK
+2365 GTPI
PTA +686M +10F +23P 78%R 8/2023
PTA +431NM -.06%F +.01%P
PTA +4.4PL 2.83SCS +1.2DPR 2.7%DCE
PTA +.49T +.81UDC +.39FLC 76%R 8/2023
PTA +70FE +1.2FI 2.3%SCE

SJK I AM PP-RED
NLD 730307181 99%RHA-I TY TV TL
*Solitaire-P-Red X Powerful-PP*RC x DeltaVG*

JA-BOB HI MARGO P SL-RED-ET
840003221033561 96%RHA-I PO
Sells as Lot 139

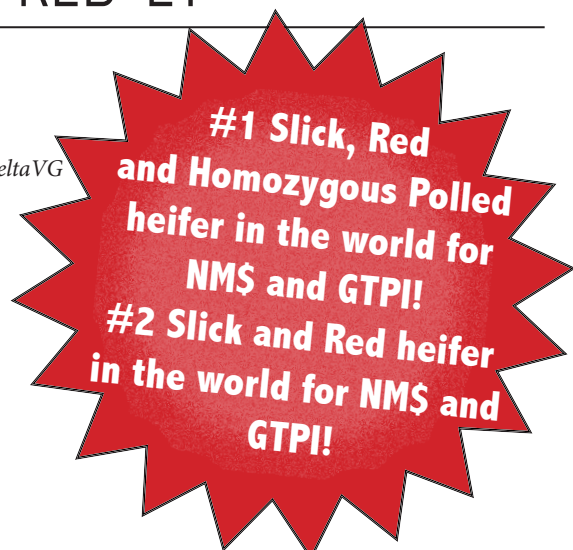

LOT 140E
8 #1 Embryos sell by
SIEMERS WOLF HULU 37006-ET 250HO16490

LOT 141 JA-BOB REX ALLEY OOP P-RED

840003132915562 100%RHA-NA PO ID# 458

BD: 07/06/2017 A2 Polled

5-10 85 VVV++

2-10 3 365 27990 3.7 1039 3.3 921 AMR

4-01 3 286 24890 3.7 924 3.3 830 AMR

5-00 3 328 28300 4.1 1148 3.4 952 AMR

6-01 First test 77#

Fresh 8/14/2023

JA-BOB REX PP-RED-ET

USA 73130038 100%RHA-NA PP TC TV TL TD

Appl Jax P-Red-ET X Durable VG-88 X Vince-Red

JA-BOB KAD ALLEY OOP

840003128780952 100%RHA-NA RC PO

4-03 80 +VGGG

1-11 3 361 24680 4.1 1009 3.3 825 AMR

5-00 3 307 28700 4.8 1383 3.5 998 AMR

5-11 3 365 30710 5.6 1710 3.6 1110 AMR

S: MD-VALLEYVUE NUNO KAD-ET

2nd Dam:

JA-BOB PLATTE ALLEY CAT-RED VG-86

5-02 3 365 36450 3.6 1328 3.3 1221

LIFE 1401 118980 3.8 4468 3.3 3955

LOT 142 JA-BOB HORIZON OPIE-P-RED

PENDING 840003269154204 ID# 824

BD: 008/14/2023 Polled LINEBACK

JA-BOB HORIZON-P-RED

HOUSA84000 3221033608 94%RHA

Peppermint x Whatsapp V85 x Pembroke V85

JA-BOB REX ALLEY OOP P-RED

840003132915562 100%RHA-NA PO

5-10 85 VVV++

2-10 3 365 27990 3.7 1039 3.3 921 AMR

4-01 3 286 24890 3.7 924 3.3 830 AMR

5-00 3 328 28300 4.1 1148 3.4 952 AMR

Sells as Lot 141

LOT 143 JA-BOB GOLD ALISON PP-RED

840003204284130 99%RHA-NA PO ID# 558

BD: 06/18/2019 PP

3-11 87 VVVVV

1-11 3 365 24830 3.7 915 3.4 832 AMR

3-03 3 294 25679 3.8 991 3.3 865 AMR

Fresh 9/21/23

PINE-TREE GOLD-PP-RED-ET

840003132117251 99%RHA-NA PP TY TV TL

Goldwyn-P-Red X Supersire V86 X Colt-P

JA-BOB REX ALLEY OOP P-RED

840003132915562 100%RHA-NA PO

5-10 85 VVV++

2-10 3 365 27990 3.7 1039 3.3 921 AMR

4-01 3 286 24890 3.7 924 3.3 830 AMR

5-00 3 328 28300 4.1 1148 3.4 952 AMR

Sells as Lot 141

LOT 144 JA-BOB GOLD ALICIA PP-RED

840003210589803 99%RHA-NA PO ID# 612

BD: 05/24/2020 A1A2 PP

2-05 83 +++GV

2-00 3 365 20330 3.8 769 3.2 642 AMR

3-02 First 2 tests 99# & 107#

Fresh 7/30/2023

PINE-TREE GOLD-PP-RED-ET

840003132117251 99%RHA-NA PP TY TV TL

Goldwyn-P-Red X Supersire V86 X Colt-P

JA-BOB REX ALLEY OOP P-RED

840003132915562 100%RHA-NA PO

5-10 85 VVV++

2-10 3 365 27990 3.7 1039 3.3 921 AMR

4-01 3 286 24890 3.7 924 3.3 830 AMR

5-00 3 328 28300 4.1 1148 3.4 952 AMR

Sells as Lot 141

LOT 145 JA-BOB TRACKER ALISON-P-RED

PENDING 840003269154202 ID# 823
BD: 07/29/2023 Polled

APRILDAY RUN TRACKER-RED-ET
HO840003219761034
*Runduo x Helix x Entitle *RC*

JA-BOB GOLD ALICIA PP-RED
840003210589803 99%RHA-NA PO
2-05 83 +++GV
2-00 3 365 20330 3.8 769 3.2 642 AMR
Sells as Lot 144

2nd & 3rd Dams:
JA-BOB KAD ALLEY OOP GP-80
5-11 3 365 30710 5.6 1710 3.6 1110 AMR
JA-BOB PLATTE ALLEY CAT-RED VG-86
5-02 3 365 36450 3.6 1328 3.3 1221
LIFE 1401 118980 3.8 4468 3.3 3955

LOT 146 JA-BOB GOLD LOVE P-RED

840003204284107 99%RHA-NA PO ID# 535
BD: 02/15/2019 *A1 Polled
2-06 80 GGGG+
1-11 3 365 27820 4.0 1115 3.3 917 AMR
3-01 3 349 32230 4.4 1407 3.3 1070 AMR
4-02 3 144 18107 3.8 687 3.3 598 RIP

Fresh 4/28/2023
Bred 7/22/2023 to
AOT Boeing Hornet-Red 14HO15957
Due 4/29/2024

PINE-TREE GOLD-PP-RED-ET
840003132117251 99%RHA-NA PP TY TV TL
Goldwyn-P-Red X Supersire V86 X Colt-P

JA-BOB JORDAN LORILEE-RED
840003132915544 100%RHA-NA
3-03 80 ++GGG
1-11 3 322 21860 3.7 798 3.5 762
2-11 3 365 28020 3.8 1074 3.3 912 AMR
4-01 3 314 27660 4.2 1161 3.1 853 AMR
5-01 3 318 27730 4.2 1170 3.1 869 AMR
S: JA-BOB JORDAN-RED-ET

2nd through 5th Dam:
EVER-GREEN-VIEW LAW-RED-ET VG-88
7-05 3 365 32040 3.7 1197 3.6 1149
LIFE 2467 186380 3.9 7339 3.5 6548
MS LIDIA EX-90
MISS CELCIUS LORENA EX-92
ROTHROCK LEADER LEIAL-ET VG-89

LOT 147 JA-BOB PEPPERMINT GRACE P

840003221033559 92%RHA-I RC PO ID# 662
BD: 02/23/2021 Polled LINEBACK
2-01 3 174 13492 3.8 524 3.1 425 RIP

Fresh 3/29/2023
Bred 6/09/2023 to
*Vogue CFP-PP *RC 724HO 2002*
Due 3/17/2024

GRASHOEK PEPPERMINT-RED
NLD 599412927 89%RHA-I TP TC TY TV TL
Ian X 2 VG Dams

JA-BOB PROPEL GRACIE P
840003146205515 94%RHA-I RC PO
3-10 82 ++GG+
2-02 3 359 32140 3.5 1117 3.1 989 AMR
3-04 3 308 34400 3.6 1232 3.0 1033 AMR
4-04 3 365 40970 3.8 1541 3.1 1267 AMR
S: DELTA PROPEL PP-RED

2nd & 4th Dam:
NEEDLE-LANE WHEELS GARNET GP=83
5-05 3 296 37930 2.3 884 2.9 1091
LIFE 1498 149930 2.3 3509 3.0 4488
NEEDLE-LANE EMERSON GARNETVG-86

LOT 148 JA-BOB LUCKY DEEBER P

840003146205549 93%RHA-NA RC PO ID# 513
BD: 09/29/2018 A2A2 AB Polled
4-08 85 VV+V+
2-02 3 285 19090 3.9 742 3.2 603 AMR
3-01 3 365 32055 3.8 1221 3.1 1003 AMR
4-04 3 210 26006 3.2 838 3.1 816 RIP

Fresh 2/21/2023
Bred 9/01/2023 to
Pine-TRee Gold-PP-RED-ET PP 54HO813

ZIMMERVIEW LUCKY PP-RED-ET
USA 74228150 100%RHA-NA PP TY TV TL TD
Jax-P X Mogul E90 X Domain

JA-BOB MONSTER DEE
USA 71528092 87%RHA-NA
2-01 78 +GF+G
1-09 3 341 25170 3.2 808 3.4 848
2-10 3 355 28310 3.7 1059 3.4 968
5-02 3 326 29500 3.5 1037 3.2 955
6-03 3 327 29650 4.2 1244 3.4 1018
LIFE 1766 149600 3.7 5473 3.4 5060
S: STELSE O MAN MONSTER

2nd Dam:
DOW-VIEW DEANN VG-85
1-11 3 365 27340 3.6 983 3.4 921

LOT 149 JA-BOB REX UTOPIA PP-RED

840003132915568 98%RHA-I PO ID# 464
BD: 07/24/2017 A2A2 PP
5-10 83 VV+++
3-00 3 296 27860 2.9 817 3.3 921 AMR
4-00 3 315 29860 2.9 879 3.2 960 AMR
5-00 3 365 36072 2.8 1001 3.2 1152 AMR

Due prior to the sale 10/18/2023 to
GR-Acres Hart Fireball-P-Red 107LD1560

JA-BOB REX PP-RED-ET
USA 73130038 100%RHA-NA PP TC TV TL TD
Appl Jax P-Red-ET X DurableVG-88 X Vince-Red

JA-BOB ROBIN UTUBE P-RED
840003128780950 96%RHA-I PO
2-06 78 GGG+G
1-11 3 365 26230 3.1 822 3.1 822
S: JA-BOB ROBIN-PP-RED-ET

2nd Dam
JA-BOB SEVEN UTOO-P GP-83
3-02 3 316 22970 3.9 885 3.4 792

LOT 150 JA-BOB SALVA UNITED P-RED

840003204284134 99%RHA-I PO ID# 562
BD: 07/12/2019 A2A2 Polled
3-10 82 +++G+
2-00 3 365 25200 3.8 966 3.3 830 AMR
3-01 3 347 31449 3.6 1166 3.3 1034 AMR

Due prior to the sale 10/14/2023 to
Vogue CFP-PP *RC 724HO2002

MR EGV SALVA-RED-ET
840003142940231 100%RHA-NA TP TC TL TD
*Salvatore*RC X Effect-P-Red V86 X Snowman V87*

JA-BOB REX UTOPIA PP-RED
840003132915568 98%RHA-I PO
5-10 83 VV+++
3-00 3 296 27860 2.9 817 3.3 921 AMR
4-00 3 315 29860 2.9 879 3.2 960 AMR
5-00 3 365 36072 2.8 1001 3.2 1152 AMR
Sells as Lot 149

2nd & 3rd Dam
JA-BOB ROBIN UTUBE P-RED G-78
1-11 3 365 26230 3.1 822 3.1 822
JA-BOB SEVEN UTOO-P GP-83
3-02 3 316 22970 3.9 885 3.4 792

LOT 151 JA-BOB BURGUNDY UTUBE P-RED

840003257826982 99%RHA-I PO ID# 756
BD: 08/09/2022 A1A2 BB Polled

CYCLE RON BURGUNDY-RED-ET
840003208383914 99%RHA-I TP TC TY TV TL
*Ronald X Jordy V85 X Integral*RC*

JA-BOB REX UTOPIA PP-RED
840003132915568 98%RHA-I PO
5-10 83 VV+++
3-00 3 296 27860 2.9 817 3.3 921 AMR
4-00 3 315 29860 2.9 879 3.2 960 AMR
5-00 3 365 36072 2.8 1001 3.2 1152 AMR
Sells as Lot 149

2nd & 3rd Dam
JA-BOB ROBIN UTUBE P-RED G-78
1-11 3 365 26230 3.1 822 3.1 822
JA-BOB SEVEN UTOO-P GP-83
3-02 3 316 22970 3.9 885 3.4 792

LOT 152 JA-BOB TIME BEV P-RED

840003221033584 99%RHA-I PO ID# 687
BD: 07/29/2021 Polled
1-10 3 89 7378 3.5 257 3.0 222 RIP

Fresh 6/22/2023
Bred 8/31/2023 to
Ja-Bob Horizon-P-Red 525LD101

SUGAR-C JUST IN TIME-ET
840003138997383 99%RHA-I RC PP TC TY TV
Simplicity X Zipit-P V85 X Powerball-P

JA-BOB HYBRID BETHANY P-RED
840003132915574 99%RHA-I
2-02 78 GGGGG
1-11 3 306 18560 4.4 809 3.3 604
2-11 3 327 27240 4.0 1080 3.3 905 AMR
3-11 3 307 24100 4.1 1000 3.4 822 AMR
S: JA-BOB HYBRID-P-RED-ET

2nd Dam:
NEEDLE-LANE OHLMAN BETH VG-85
5-10 3 365 43580 3.2 1393 3.1 1333
LIFE 1844 177470 3.5 6173 3.3 5841

LOT 153 JA-BOB LUCKY WHISTLE P

840003146205513 99%RHA-NA RC PO ID# 477

BD: 09/16/2017 A2 Polled

5-08 85 VV+V+

2-01 3 365 23810 3.6 866 3.3 774 AMR

3-02 3 300 27550 3.7 1016 3.2 868 AMR

4-02 3 362 32520 4.2 1378 3.2 1045 AMR

5-04 3 239 26793 4.2 1124 3.1 848 RIP

Fresh 1/23/2023

Bred 7/31/2023 to

Ja-Bob Jordan-Red 6HO817

Due: 5/07/2024

ZIMMERVIEW LUCKY PP-RED-ET

USA 74228150 100%RHA-NA PP TY TV TL TD

Jax-P X Mogul E90 X Domain

JA-BOB LETS WHIP P

840003128780967 98%RHA-NA RC PO

3-11 82 +++++

1-10 3 275 15980 4.3 691 3.3 522

2-09 3 337 24080 4.6 1114 3.4 821

3-10 3 192 17200 3.7 635 3.2 544

S: SYNERGY LETS DEAL

2nd & 3rd Dam

JA-BOB DANCER IN THE WIND-P VG-87

3-04 3 365 37900 3.5 1345 3.3 1257

LIFE 1101 109370 3.6 3902 3.3 3624

JA-BOB ICICLE WINTER VG-86

4-00 3 365 40270 3.0 1188 3.1 1240

LIFE 1418 139500 3.3 4555 3.1 4387

LOT 154 JA-BOB REDGUARD WINNIE P

840003210589766 91%RHA-NA PO ID# 575

BD: 09/10/2019 A2A2 Polled

3-08 81 VVGGG

2-01 3 316 32010 3.5 1119 3.2 1020 AMR

3-04 3 241 31292 3.3 1039 3.2 1016 RIP

Fresh 1/21/2023

GRASHOEK REDGUARD-RED

NL 641092561 : A2/A2 AA *TL *TV *TC

:Corn Redgold X 8 generations of VG or EX

JA-BOB REDWOOD WINTER P

USA 74005456 96%RHA-NA RC PO

6-04 84 VE+G+

1-10 3 291 22140 3.1 695 2.8 626

2-10 3 365 35100 3.2 1139 3.0 1044

4-00 3 291 31450 3.3 1042 2.9 920

4-11 3 349 31980 3.7 1194 3.1 998 AMR

6-01 3 365 40130 4.8 1914 3.1 1227 AMR

7-05 3 268 28750 4.9 1409 2.9 848 AMR

S: JA-BOB REDWOOD-P-RED

2nd Dam

JA-BOB ICICLE WINTER VG-86

4-00 3 365 40270 3.0 1188 3.1 1240

LIFE 1418 139500 3.3 4555 3.1 4387

LOT 155 JA-BOB FB WILDTHING P-RED-TW

3257827024 85%RHA- ID# 798

BD: 01/21/2023 A1A2 AA Polled LINEBACK

LOT 156 JA-BOB FB WINTER PP-RED-TW

32578270245 85%RHA- ID# 799

BD: 01/21/2023 A1A2 AA PP LINEBACK

GR-ACRES HART FIREBALL RED

3216548902

Hartline-P X Halfback-P E91

JA-BOB REDGUARD WINNIE P

840003210589766 91%RHA-NA PO

3-08 81 VVGGG

2-01 316 32010 3.5 1119 3.2 1020 AMR

3-04 3 241 31292 3.3 1039 3.2 1016 RIP

Sells as Lot 154

LOT 157 JA-BOB HALFBACK DARLA P-RED

840003221033541 96%RHA-I PO ID# 1644
BD: 10/15/2020 A1A1 AA PP LINEBACK
1-11 3 304 23786 4.6 1084 3.3 777 AMR

Fresh 9/15/2023

JA-BOB HALFBACK P-RED
USA 65632203 92%RHA-I PO
Rocky-Red X Ludox E92 X Origin 2E92

NEEDLE-LANE REMTCH DORI-RED
840003128780961 100%RHA-NA PO
4-01 83 +VG++
1-11 3 312 21040 4.8 1014 3.4 713 AMR
2-11 3 294 25440 4.5 1151 3.4 863
3-10 3 365 28640 4.1 1174 3.4 979 AMR
5-01 3 261 23460 4.7 1092 3.4 804 AMR
S: HICKORYMEA REMATCH-P-RED-TW

2nd through 4th dams:
NEEDLE-LANE PROXY DORI-RED 2E91
2-09 3 320 26140 4.0 1036 3.2 847
NEEDLE-LANE SPEARMINT DORIE VG 88
NEEDLE-LANE BACC DORIS EX 92

LOT 158 JA-BOB RUBELS DARLENE P-RED

840003257826991 98%RHA-I PO ID# 765
BD: 09/27/2022 A1 Polled

HOOGERHORST DG OH RUBELS-RED
NLD 679520401 100%RHA-NA TC TY TV TL TD
Argo-ET X OH DG Rubellia-ET

JA-BOB HALFBACK DARLA P-RED
840003221033541 96%RHA-I PO
1-11 3 304 23786 4.6 1084 3.3 777
Sells as Lot 157

LOT 159 JA-BOB ATLAS JUNO-RED

840003146205528 100%RHA-NA ID# 492
BD: 03/21/2018 A2
2-10 68 F+GGP
2-01 3 365 31900 3.9 1240 3.3 1043 AMR
3-04 3 301 29940 4.1 1215 3.3 984 AMR
4-03 3 365 31840 4.3 1363 3.3 1058 AMR
5-05 Fresh 9 days with 81# on first test

Fresh 9/10/2023

CANYON-BREEZE ATLAS-RED-ET
840003129404251 100%RHA-NA TP TC TY TV
*Desired X Sympatico *RC X Bronco*

NEEDLE-LANE MAGNA JUDO P
USA 141657457 100%RHA-NA PO
6-04 80 ++++G
2-00 3 278 20450 2.7 560 3.2 664
2-11 3 365 28340 2.6 737 3.3 927
4-01 3 345 33610 2.5 843 2.9 988
5-04 3365 32950 3.0 995 2.9 961
6-06 3 275 25100 2.7 676 3.0 754
LIFE 1656 141510 2.7 3855 3.1 4333
S: ARRON DOON WEST PORT MAGNA P

2nd Dam:
NEEDLE-LANE BEST JUDO P VG85
6-01 305 3 27480 3.3 902 3.2 890

LOT 160 NET-A-WAY REVIVAL SARA

USA 144626511 100%RHA-NA RC ID# 176
BD: 06/04/2018 A1A2 AE
4-11 86 VV+VV
2-02 2 365 26354 4.4 1150 3.3 862 AMR
3-05 3 331 22443 4.8 1091 3.3 733 AMR
4-05 3 295 31882 5.0 1583 3.1 979 RIP

Fresh 11/28/2022
Bred 5/17/2023 to
Ja-Bob Jordan-Red 6H817
Due 2/23/2024

VOGUE REVIVAL-RED-ET
CAN 12111876 100%RHA-NA TC TY TV TL TD
Atwork X Aikman 3E90 CAN

NET-A-WAY GOLDEN DRM SIGNAL
USA 144525913 100%RHA-NA
1-11 2 365 24540 4.3 1052 3.3 812
S: HEAVENLY GOLDEN DREAMS-ET

2nd Dam:
GUELDENER GOLD CHIP SHINE VG-85
4-04 2 365 34450 3.3 1131 2.9 1006

LOT 161 NET-A-WAY LUSTER SALLY P

840003243114647 99%RHA-I PO ID# 704
BD: 11/06/2021 A2A2 AB Polled
PTA +1110M +48F +23P 81%R 8/2023
PTA +499NM +.02%F -.04%P
PTA +2.9PL 2.71SCS -1.2DPR 1.7%DCE
PTA +1.89T +1.47UDC +1.40FLC 80%R 8/2023
PTA +124FE -1.1FI 2.3%SCE

Bred 5/11/2023 to
Mostwanted-Red 525HO47
(Reference pedigree in the back of the catalog)
Due 2/17/2024

CHERRY-LILY ZIP LUSTER-P-ET
840003138843085 99%RHA-I TR PC TC TY TV
Zipit-P X Kingboy X Supersire

NET-A-WAY REVIVAL SARA
USA 144626511 100%RHA-NA RC
4-11 86 VV+VV
2-02 2 365 26354 4.4 1150 3.3 862 AMR
3-05 3 331 22443 4.8 1091 3.3 733 AMR
4-05 3 295 31882 5.0 1583 3.1 979 RIP
Sells as Lot 160

LOT 162 MARODORE MONTROSS ETTA

840003143991373 96%RHA-NA ID# 1677
BD: 09/18/2017
4-08 86 VV+VV
2-00 2 305 19680 3.6 700 3.0 596
3-03 2 328 26010 3.5 922 3.0 768
4-02 2 253 22110 3.5 776 2.9 651
5-02 3 285 27441 4.2 1162 3.1 858 AMR

Fresh 12/08/2022
Bred 5/28/2023 to
Ja-Bob Jordan-Red 6H817
Due 3/05/2024

BACON-HILL MONTROSS-ET
USA 71703339 100%RHA-NA TR TP TC TY TV
Mogul X Bolton 2E93 X Rolex V88

MARODORE CROWN ETERNITY
USA 68033185 93%RHA-NA
3-06 85 V+V+V
2-01 2 305 20040 3.6 720 3.1 629
3-05 2 335 26240 3.6 949 3.1 814
4-05 2 343 19290 3.7 711 3.4 649
5-05 2 259 19470 3.7 712 3.1 603
S: RALMA GOLD CROWN-ET

2nd Dam:
MARODORE RICHMAN EDNA
5-08 2 322 27640 2.9 797 2.8 781
LIFE 1710 126030 3.2 4062 2.8 3540

LOT 163 MARODORE MOGUL QUILL

840003135547846 87%RHA-NA ID# 1616
BD: 04/27/2016
7-01 85 VV+VV
6-02 3 365 35056 4.3 1497 3.4 1185 AMR

Fresh 7/15/2022
Bred 3/02/2023 to
GR-Acres Hart Fireball-P-Red 107LD1560
Due 12/09/2023

MOUNTFIELD SSI DCY MOGUL-ET
840003006972816 100%RHA-NA TR TP TC TY
Dorcy BY X Marsh V85 X Justice V86

MARODORE CROWN QUEENELLA
USA 68032667 75%RHA-NA
1-11 2 317 24410 2.8 693 3.0 725
2-10 2 320 24670 2.8 699 3.1 773
3-09 2 305 25120 2.9 725 3.0 754
4-07 2 134 11670 3.0 355 2.7 316
S: RALMA GOLD CROWN-ET

LOT 164 MARODORE HANG-TIME TANYA

840003215335598 93%RHA-NA ID# 13
BD: 07/18/2020
2-10 83 +++GV
2-00 3 289 20048 4.3 861 3.1 613 AMR
3-00 3 57 7209 3.3 240 3.2 227 RIP
Avg. 126# on 1st 2 tests

Fresh 7/24/2023

COOKIECUTTER HANG-TIME-ET
840003013614200 100%RHA-NA TR TP TY TV
Montross X Supersonic E91 X ManOMan V88

MARODORE SPUR TESS
840003139449410 87%RHA-NA
3-06 85 V+V+V
1-10 2 323 18690 4.4 814 3.3 613
2-10 2 305 19850 4.3 855 3.2 639
4-01 2 365 25960 4.4 1149 3.3 861
S: DE-SU 527 SPUR-ET

2nd Dam:
MARODORE CROWN TERRY
4-07 2 305 25690 5.1 1299 3.8 967
LIFE 1676 109460 4.8 5303 3.6 3994

LOT 165 TTM JB ENGLAN ELSIE SL P-ET

840003243114643 91%RHA-I PO ID# 700
BD: 10/16/2021 A1A2 AB Polled

Bred 2/04/2023 to
SSI Par Inferno Slick 9HO16182
Due 11/13/2023

SLICK ENGLAND SHOTTLE
NZ 119770
Penn-England History PP X Shottle

TTM LUSTER EMERALDA-ET
840003201007315 99%RHA-I TR PP TC TL TD
S: **CHERRY-LILY ZIP LUSTER-P-ET**

2nd Dam:
TTM BANDERAS EVERLAST-ET EX-90
5-03 2 305 42240 3.7 1545 3.1 1312
LIFE 1081 123900 3.6 4456 3.1 3846

LOT 166 JA-BOB SES VALERIE PP SL

840003221033593 91%RHA-I PO ID# 696
BD: 09/22/2021 A2A2 AA PP SLICK

Fresh 9/19/2023

SLICK ENGLAND SHOTTLE
NZ 119770
Penn-England History PP X Shottle

WINDY-SUMMIT ALAN VERY
840003134991132 99%RHA-I TR TC TL TD
3-03 84 +V+++
1-11 2 302 20940 4.4 920 3.2 679
2-11 3 303 24887 4.3 1066 3.4 857 AMR
3-11 3 125 14410 3.7 531 3.3 477 AMR
S: **SEAGULL-BAY ALAN-ET**

2nd Dam:
WINDY-SUMMIT SOCRATES VAL VG-85
2-11 2 305 30150 3.9 1183 3.3 993
LIFE 1418 134020 3.9 5208 3.3 4399

LOT 166^{1/2} JA-BOB INFERNO VALERO SL P

PENDING ID# 831
09/19/2023 A2A2 Polled SLICK S: **INFERNO 307HO00075**
D: **JA-BOB SES VALERIE PP SL**

LOT 167 H-SCENICVIEW RICK 2418-RED

840003215308895 96%RHA-I ID# 2418
BD: 11/15/2020 A1A2 AB Polled
2-06 82 +G+G+
1-11 3 330 25287 3.8 958 3.1 788 RIP

Fresh 10/24/2022
Bred 3/30/2023 to
Mostwanted-Red 525HO47
(Reference pedigree in the back of the catalog)
Due 1/06/2024

BACON-HILL RICK-P-RED-ET
840003199699371 99%RHA-I PC TC TY TV TL
Simplicity X Jax-Red V85

H-SCENICVIEW JEANETTE-RED
840003151950927 93%RHA-I
1-10 3 283 19270 3.6 685 3.1 593
S: **RI-VAL-RE RAGER-RED-ET**

2nd Dam:
FOREVER FARMS AL ZINFA-RED GP-80
5-01 3 281 30400 3.9 1178 3.1 933
LIFE 1248 114560 3.9 4517 3.0 3434

LOT 168 H-SCENICVIEW RICK 2440-RED

840003227788950 87%RHA-I ID# 2440
BD: 12/18/2020 A1A1 AA Polled
2-05 83 +VV++
1-11 3 281 23536 4.1 981 3.3 782 RIP

Due at sale time 11/12/2023
Carrying an Embryo

BACON-HILL RICK-P-RED-ET
840003199699371 99%RHA-I PC TC TY TV TL
Simplicity X Jax-Red V85

H-SCENICVIEW RA SHELBY-RED
840003151950933 74%RHA-I
1-10 3 329 28820 3.3 949 2.9 824
2-11 3 301 33190 3.4 1116 2.8 915
S: **RI-VAL-RE RAGER-RED-ET**

LOT 169 H-SCENICVIEW DIESEL 2423

840003215308900 87%RHA-I ID# 2423

BD: 11/20/2020

2-00 3 283 27546 3.2 886 3.1 867 RIP

Fresh 12/10/2022

Bred 5/28/2023 to

GR-Acres Hart Fireball-P-Red 107LD1560

Due 3/03/2024

OCD PINNACLE DIESEL-ET

840003144905815 99%RHA-I TR CD TP TY TV

Pinnacle X Draco E91 X McCutcheon EX

61SVD1237

USA 61SVD1237 75%RHA-NA

S: KENMORE ALL DAY-ET

LOT 170 H-SCENICVIEW EISAKU 2438

840003227788948 87%RHA-I TC TL TD ID# 2438

BD: 12/13/2020

1-11 3 308 21349 4.7 1018 3.0 659 RIP

Fresh 11/15/2023

Bred 6/08/2023 to

Ja-Bob Horizon-P-Red 525LD101

Due 3/16/2024

SANDY-VALLEY EISAKU-ET

840003140616346 99%RHA-I TR TP TC TY TV

Samuri X Rubion X Morgan

3138549377

840003138549377 75%RHA-NA

S: MINNIGAN-HILLS DAY-ET

LOT 171 H-SCENICVIEW REMULUS 2415

GRADE - ID# 2415

BD: 11/09/2020

2-00 3 309 25122 3.1 783 3.1 778 RIP

Fresh 11/14/2022

Bred 6/22/2023 to

Wortmont Russ-PP-Red 200ho11126

Due 3/30/2024

LOT 172 JA-BOB TANGO TANGO-RED

840003221033578 49%RHA-I ID# 681

BD: 06/20/2021 A2A2 AB VRC

1-11 3 118 11935 2.3 273 3.1 375 RIP

Fresh 5/24/2023

Bred 8/03/2023 to

Ja-Bob Horizon-P-Red 525LD101

Due: 5/10/2024

S: SANDCREEK TANGO P-RED-ET

840003144012390 99%RHA-I PP

Baracuda X Superstar

D: 34ZMO5759 ID#3763

5-10 3 365 37785 3.1 1154 3.0 1152

LTD: 148,625 3.1 4648 2.9 4359

LOT 173 H-SCENICVIEW FORTE WANETTA

840003215308884 74%RHA-I ID# 2407
BD: 10/14/2020
2-07 79 +GGG+
1-10 3 345 24095 3.7 896 3.0 742 RIP

Fresh 10/02/2022
Bred 4/10/2023 to
GR-Acres Hart Fireball-P-Red 107LD1560
Due 1/17/2024

OCD HELIX FORTE-ET
840003142934691 100%RHA-NA TR TP TC TY
Helix X Delta E90 X Numero Uno

59598953
USA 59598953 49%RHA-I
S: SULLY MANDORA CRI-ET

LOT 174 GRADE - ID# 15

BD: 06/21/2020
1-10 3 365 26188 3.9 1034 3.2 835 AMR
Fresh 3-01 First test 122#

Fresh 8/15/2023
S: GRANDVIEW ABNER PAYTON
MILKING SHORTHORN

D: 31JBHO064 ID#64
3-02 3 365 32961 4.3 1408 3.2 1059

LOT 175 GRADE - ID# 16

BD: 06/28/2020
1-11 3 313 27414 3.2 1082 3.0 888
2-10 3 120 13456 2.8 377 3.1 422 RIP

Fresh 5/22/2023
Bred 9/18/2023 to
Elquest Risk-P-Red 525HO141

S: GRANDVIEW ABNER PAYTON
MILKING SHORTHORN
D: 31JBHO065 ID#65
4-04 3 320 33510 3.3 1092 3.3 1120 RIP

LOT 176 GRADE - ID# 66

HO USA 31JBH0063
BD: 05/18/2018
2-01 3 365 29094 3.9 1140 3.2 921
3-04 3 333 33120 4.4 1465 3.3 1077
4-05 3 309 34631 4.3 1475 3.2 1123

Fresh 11/14/2022
Bred 6/10/2023 to
Elquest Risk-P-Red 525HO141
Due 3/18/2024

S: JA-BOB JORDON-RED
D: 34ZMK5274 ID# 159
7-05 3 365 41789 4.5 1874 3.4 1434
LIFE: 1862d 190048 3.9 7488 3.3 6353
MGS: CATALINA MATHIE MAGNUM

LOT 177 GRADE - ID# 59

HO USA 31JBH0059
BD: 03/08/2018
2-00 3 363 22851 3.8 904 3.2 747
3-02 3 354 22851 3.7 904 3.2 747
4-03 3 338 27414 3.9 1082 3.2 888
5-05 Milked 111# 1st test

Fresh 8/17/2023
D: 34ZMO5763 ID#5098
5-00 3 323 28371 3.7 1062 3.3 935

LOT 178 GRADE - ID# 63

HO USA 31JBH0063
BD: 03/30/2018
2-00 3 296 23823 4.3 1013 3.4 799
3-00 3 365 39999 4.3 1712 3.4 1341
4-03 3 365 38670 4.3 1680 3.5 1343

Fresh 9/23/2023

D: 34ZMO5757 ID#3131
5-01 3 305 33510 3.2 1081 2.9 978



A special donation lot!

All proceeds from this lot will be used towards the purchase of a cow for Eternal Families Tanzania. We will sell two, the Jane the Cow clone and her ET daughter, cut from the same mold!

LOT 179 JANE THE COW-CLONE

84000000000000

ID# 000

SPONGE BOB
00000000
Eraser X Slinky

GUMBY
84000000000001
S: RUBBER BAND
D: PLAYDOH

LOT 180 JANE THE COW ET DAUGHTER

PENDING 84000000000003 ID# 0000

S: STRETCH ARMSTRONG
D: JANE THE COW

SEMEN



LOT S1-S5

JA-BOB JORDAN-RED

6HO817 aAa 345

100 LOTS / 5 LOTS OF 20 UNITS EACH WILL SELL

All proceeds will go to support the dairy construction at Eternal Families Tanzania

Semen donated by ABC Genetics

With Jean Louis Schrago of ABC Genetics



LOT S6, S7 & S8

FALONASPRING JACOT HULK P RED

703HO408 aAa 345

18 units 1 Lot of 10 & 1 Lot of 8 / - conventional

5 Units - sexed

LOT S9

JA-BOB HOGAN *RC

14HO1595 aAa 345

3 Units -

Full brother to Ja-Bob Mark Heavenly Joy EX92-Can

LOT S10

JA-BOB HALLMARK SL P RED

54HO989 aAa423

30 Units

Full brother to Lot 61

LOT S11

SLICK GATOR LONE RANGER

47HO1029

11 Units - Slick

LOT S12 & S13

JA-BOB ROBIN PP RED

138HO5475 A2A2 BB aAa 342

6 Units - sexed

5 Units - conventional

LOT S14

SCHOENE KUH RELIEF P RED

138HO5470 aAa 345

10 units

LOT S15

SLICK GATOR BLANCO

551HO3574 aAa 243

5 Units - sexed, Slick

LOT S16

PINEYHILL MAJORITY

11HO0027

2 Ampules

LOT S17

MR EGV SALVA RED

54HO816 aAa 342

8 Units

SEMEN



LOT S18

JA-BOB REX PP RED

554HO117 A2A2 BB aAa 546

10 Units - sexed



LOT S19

JA-BOB POLAR SL PP RED

97HO42790 aAa 456

19 units / 1 Lot of 10 Units & 1 Lot of 9 units

Son of Lot 104



LOT S20

JA-BOB MAMBO SL RED

54HO958 aAa 234

15 units

From the Cow with no Name family Lot 108-111



LOT S28

JA-BOB HYBRID P RED

138HO4455 aAa 246

8 Units

From the same family as Lot 51

LOT S29

SANDCREEK TANGO P RED

54HO880 A2A2 BB aAa 243

18 Units

LOT S21-S27

COLGANADOS JB AVIATOR SL *RC

703ho293 aAa 426

S: El-Remanso Sinba-Pln-Red RC TD TL TP

D: Seagull-Bay Miss America VG87 DOM, full sister to Supersire

120 units SLICK, sold in lots of 20

100 units are at Hawkeye Breeders

LOT S30-S31

JA-BOB HERITAGE PP RED ET

2 Lots of 10 units ea. | Full brother to LOTS 6-8

Proceeds from these lots to benefit the Eternal Families Tanzania. Donated by TRIPLE-HIL SIRES.

BREEDING REFERENCE SIRES

The breeding philosophy of Ja-Bob is one that has always looked to breed a balanced individual that has eye appeal and is easy to work with. I believe cow families are of utmost importance and have always looked for strong cow families when adding a foundation animal. I have used aAa for over 35 years. My interest in red and other niche markets demands that I look for unconventional sires that might be unproven or from another country. I believe that aAa allowed me to use these bulls with success and continue to build strong cow families, along with keeping strength and width in my cattle. I believe that you will see that ever-present today in the animals we have, both in adequate width, and great feet and legs. When mating an animal, I look at aAa needs first, then look further by using genomic values and pedigree to narrow the selection down to a complimentary mating. ~ Mark



SLICK-GATOR NIPPY-SL-P-ET

HO840003243114804 097HO42791 aAa: 516342
HHO HHP HHR BE A1A2 | GTPI +2561
PTA +995M +69F +43P 80%R 8/2023
PTA +618NM +.11%F +.04%P 0%US
PTA +3.1PL 2.81SCS -0.7DPR 2.1%DCE
PTA +0.36T +0.14UDC -0.40FLC 77%R 8/2023

DEWGOOD 737 BOEING-P-RED
USA 144763663 99%RHA-I PC TC TY TV TL
Webster X Jedi EX90

SLICK GATOR SARAH
2-2 363 31290 5.0 1560 3.2 1000
S: DE-SU FRAZZ TAHITI

"I purchased embryos from the University of Florida to create Nippy. Creating an outcross bull with red, polled and slick was a priority of mine. His dam Sarah is an extremely high-producing cow at UF, and has since been purchased for extensive ET work at Fit Genetics." ~ Mark

MOSTWANTED-RED

92% RHA Reg: NL 676562330 525HO47
aAa: 651 | A2A2 | KC: BB

DELTA MAGNIFIER-RED
HONLD000596688570
Goal Red x Mandela RC x Snowrush

ROZA 74 (EX-91)
LIFE: 152,126 4.7 7150 3.9 5933
S: MANIAC VAN DE PEUL

ELQUEST RISK-P-RED

Reg: NL 145227863 525HO141 *PO
aAa: 246135 | A2A2 | KC: AA

BURKET-FALLS DONE RIGHT-RED
142812101
Dazzler-Red x Perkin-P*RC x Ludox

ELQUEST ROSANNA P (EX-90 3YR)
3-04 365D 27,615 4.7 1286 3.0 839
S: MR LEANINGHOUSE AMMO-P-ET

ELQUEST PANIC-P

Reg: 145388799 99% RHA 525HO144 *PP *RC
aAa: 534162 | A2A2 | KC: AA
PTA +617M +5F +9P 81%R 8/2023
PTA -19NM -0.07%F -0.04%P
PTA -1.2PL 2.2SCS -0.14DPR 2.4%DCE
PTA +0.24T +0.09UDC +0.24FLC 78%R 8/2023

HULSDALE B MACNUT PP
CAN000012727329 HHO HHP A2A2
Adagio-P x Science P x Windbrook

ELQUEST PROMISE OF SPRING P VG88
3-09 365D 30,553 4.2 1286 3.0 915
S: MAPLE WOOD BALL OF WAX-ET

SIEMERS WOLF HULU 37006-ET

Reg: 840003245702863 250HO16498 RC TC TP
aAa: 231 | A2A2 | KC: AA
PTA +983M +58F +48P 79%R 8/2023
PTA +666NM +0.07%F +0.06%P
PTA +3.5PL 2.4SCS +0.2DPR 2.0%DCE
PTA +3.91T +3.27UDC +1.62FLC 78%R 8/2023

AIJA WOLFGANG
CAN000013494527 *RC A2A2
Mirand x Doc x Commander

SIEMERS LSTR HANAN 33317-ET VG89
2-03 2 281D 28180 4.3 1202 3.6 1023
S: CHERRY-LILY ZIP LUSTER-P-ET PC

BREEDING REFERENCE SIRES



JA-BOB POLAR-SL-PP-RED-ET

HO840003221033618 097HO42790 PO TC
aAa: 456312 HH5 HPP HRR BE A1A2 | GTPI +2281
PTA +428M +48F +23P 79%R 8/2023
PTA +340NM +.11%F +.03%P 0%US
PTA +0.7PL 2.93SCS -1.7DPR 2.2%DCE
PTA +0.30T +0.23UDC +0.11FLC 78%R 8/2023

DEWGOOD 737 BOEING-P-RED
USA 144763663 99%RHA-I PC TC TY TV TL
Webster X Jedi EX90

JA-BOB SINBA JEWEL SL P-RED
840003210589772 90%RHA-I PO
3-06 82 VVGVG
2-03 3 320 20420 6.1 1254 3.1 641 AMR
Sells as Lot 104



JA-BOB HORIZON-P-RED

840003221033608 525LD00101 PO
aAa: 516423 | A2A2 | KC:AB

GRASHOEK PEPPERMINT
HONLD000599412927
Ian X Malando

JA-BOB WHATSAPP JOLLI P-RED VG85
2-11 346d 22,700 4.1 930 3.3 759
S: FLEVO GENETICS WHATSAPP-ET
2ND DAM: JA-BOB PEMBROKE HOLLI-P-RED VG85
3RD DAM: JA-BOB WUNDER HOLLIE-P-RED2E92

Registration is required.

Please register at least one (1) hour prior to sale time at www.cowbuyer.com. High Speed Internet is required. Slower speed will not permit you to bid and keep pace in real time.

Terms: Purchasing online constitutes a legal contract and promise for payment of purchases.

ALL PURCHASES MUST BE PAID WITHIN FIVE (5) DAYS OF SALE DATE AND PRIOR TO LOAD OUT OR DELIVERY OF PURCHASES.

Cowbuyer LLC is a service provider and is not responsible for the activity or inactivity of any technology, Internet connection at the sale site, or connection and technology of the bidders.

For questions or information, contact: Aaron Ray Tompkins, 336.363.4639, atompkin@vt.edu

FOREIGN INTEREST SHOULD CONTACT SALE MANAGER/OWNER PRIOR TO SALE TO DISCUSS TESTING & PAYMENT REQUIREMENTS



CATALOG BY:



419.605.2838 | email: cheri.oechsle@gmail.com | website: cherioechsle.wixsite.com/jacher

EQUIPMENT SELLING



Sell as one Lot: Lely A4 robot w/MCQ, Central Unit, Atlas Copco SF4+ FF Air Compressor, Iodine pump, all stainless 1" pipes, Id reader-long range, CRS, three small ventilation fans, m4use buckets, tank valves, Lely roof covers

Lely A4 Robot

120 gallon Buffer tank

139 SCR Lely Collars (sell in two lots of 69 and 70) used 20 months

Plate cooler Skellerup 74mm

Robot pellet Feed auger approx. 135'

Robot pellet bin w 15' x 6" auger holds 1000 bu corn, 22 tons pellets



Parlor stalls Double-Six w/ press rail and Westfalia Surge air gates

Curtis air compressor (to run parlor air gates)

2700 gallon Mueller Bulk tank Ser. 36388A-98

Dayton High pressure pump

Wash vat

Filter box



20 Calftel units w/buckets (sells in two lots of 10 units)

Caf-cart

Plastic footbath tubs 2- 3' x3' and 2 - 3' x 6'

Mushroom container for shipper tank

34 HC semen tank

6020 SD Penta twin screw feed mixer

Keenan Klassik 80 feed mixer

52' Kelly plastic double chain feeder w/incline

32' Kelly double chain conveyor plastic

32' Kelly double chain conveyor wood

80' Patz belt conveyor w/plow 16" wide

10 - 8' concrete H bunks with tile bottom

Work/Trim chute

Foot trimming "Karl Burgi" chute

Kuhn Knight 8124 Manure Spreader (SL 124) (purchased 3-21)

Mensch 90" rubber scraper

Mensch 72" rubber scraper

Mensch 90" rubber scraper

Balzer Magnum 2600 tank

Manure pit hose 35'

5 J bunks

Titan 20' livestock trailer

Springer Magrath CPS 500 Drench pump

Misco PA201 Brix refractometer

Footbath 3' x 12' Stainless steel

Allied Industries Feed cart Weigh buggy (been raised)

136 freestalls

Animat Rubber mats over 4000 sq feet

Roll of plastic to line feed bunks

Delvo ampule milk tester

Koster Moisture tester w/scale

2 show boxes

Ber-Vac 8' Snow Blower

3 - 10' calf troughs

Dehorner

2 calf pullers

Rubbermaid water tank 50 gal

Many miscellaneous dairy equipment items.

Final listing available at sale. Items may be added or removed from sale list if needed. Some equipment that sells will not be available for removal until November 20, 2023. The attached items will need to be removed by December 10, 2023, unless other plans are pre-arranged with the owner.



HOLSTEIN ASSOCIATION TERMS AND CONDITIONS FOR PUBLIC SALES

EFFECTIVE MARCH 2, 1996 - Amended October 1, 1997, June 28, 2000, June 23, 2002, March 26, 2010 and March 24, 2016

TERMS: The terms of the sale are cash unless arrangements are made prior to the sale or are printed in the sale catalog. Only when the above conditions are met will the buyer be entitled to the warranties listed below. In no case will animals be released unless settlement is made with the clerk of the sale.

RESPONSIBILITY: The seller, buyer, and manager of this sale are obligated to comply with the provisions of these terms and conditions.

EXPORT SALES: Buyer assumes all responsibility for health tests required by the importing country.

BIDS: The highest bidder is the buyer. Bidding parties or their agents are responsible for all bids placed. Every animal or lot presented for bidding is pledged to absolute sale. In case of dispute, the animal or lot will again be put up for advance bids, and if there is no advance bid, the animal or lot will be sold to the person the auctioneer accepted the last bid from. In case two or more claim the bid, the auctioneer will indicate the party whose bid he recognized. Other claimants will be given an opportunity to increase the bid and bidding will be restricted to the two or more claimants.

BY-BIDDING: Bidding directly or indirectly by the sole owner of any animal or lot is prohibited unless the intention to bid is disclosed specific to each animal in the catalog and announced when the animal enters the ring. Bidding by any member of a partnership, syndicate, or other entity having an ownership interest in an animal or lot is permitted.

TRANSFER OF OWNERSHIP: For all Registered HolsteinsSM, the transfer of ownership to the buyer will be recorded on the records of Holstein Association USA and a certificate of registration showing that transfer of ownership will be provided to the buyer free of charge. For embryos, the transfer of ownership to the buyer will be recorded on the records of Holstein Association USA free of charge to the buyer.

RISK: All animals located at sale site are at the purchaser's risk as soon as struck off, but will be cared for free of charge for a maximum of 24 hours following the end of the sale.

WARRANTIES:

- 1) Each consignor warrants clear title to the animal or lot, and the right to sell same.
- 2) To the best of the seller's knowledge, each animal is sound and healthy in every respect and embryos have been recovered, processed, frozen, transferred and graded in keeping with IETS recommendations unless otherwise noted in the catalog or announced from the auction stand. Every precaution will be taken to represent the physical condition of each lot exactly as is known. Examination of all purchases should be made immediately after the purchase and before the close of the sale, and if found not to be as represented, complaint must be reported to the sale management before the close of the sale. In the event no complaint is filed, it is understood that the buyer assumes full ownership in the case of animals at sale site together with all risks, after which no representations of the seller can be challenged through the sale management. Heifers that never calved are in no way guaranteed as to the condition of their udders following calving. The sex of an embryo or fetus is in no way guaranteed.
- 3) **Breeding Warranty**
The seller guarantees all animals to be breeders, but not beyond the purchase price, with the following understanding:
 - a. Males - Should any bull after reaching the age of fourteen months fail to prove a breeder after being used for two months on cows or heifers known to be breeders, the matter shall be reported in writing to the seller within three months of the sale date. The report must include the animal's examination record, a written statement of treatment, and a statement of the animals' inability to breed,

by a licensed veterinarian. The seller has the option to refund the purchase price or make other settlement that is satisfactory to the buyer. In either case the rights of ownership of the animal return to the seller. The seller makes no guarantees with respect to the ability to freeze semen.

- b. Females - All females are guaranteed to be breeders with the exception of:
 1. Cows over 7 years of age when sold;
 2. Cows and/or heifers carrying a pregnancy that is the result of an embryo transfer.

Report of a non-breeder must occur in writing within 3 months of the date of sale or before the animal reaches 21 months of age and must be submitted to the seller. The report must include the animal's examination record, a written statement of treatment, and a statement of the animals' inability to breed, by a licensed veterinarian. The seller has the option to refund the purchase price or make other settlement that is satisfactory to the buyer. In either case the rights of ownership of the animal return to the seller.

Females bred when sold and pronounced in calf are presumed to be pregnant but pregnancy is not guaranteed unless so announced. The seller makes no warranty that pregnant cows will deliver calves or that they will carry calves full term.

- c. If, after the sale, embryos or oocytes are recovered from a female or an attempt is made to superovulate her, this negates the breeding warranty unless there is a separate written agreement between buyer and seller.

SHIPPING: Assistance will be given in arranging shipping of the animals after the sale. All costs, risks and responsibility will be borne by the purchaser.

PEDIGREE INFORMATION: All production, classification, type and production summaries are current. Only information recorded on Holstein Association USA pedigrees is used. Any production or classification records supplied by the seller or consignor will be properly identified as provided by owner. Records in progress are identified as such.

GENOMIC INFORMATION: If genomic information on the animal or embryo is available, it must be dated and disclosed at or before the time of sale.

EMBRYO TRANSFER: All registered animals that have resulted from embryo transfer are identified with one of the following suffixes in the name: ET, ETS (from split embryo), or ETN (from nuclear transfer). If unregistered, the appropriate technology will be identified. Donor dams are identified.

HEALTH WARRANTY: The seller will provide an official health certificate to the buyer for each animal showing the results of all health tests made in preparation for this sale as required by the state where the cattle reside. Other health tests completed for this sale will be disclosed.

ERRORS: The material in this catalog has been carefully edited. If any errors or omissions are discovered, they will be announced. Such announcements take precedence over that printed in this catalog.

ACCIDENT: The sale management, the consignors, and the owner of the grounds will not be responsible in any case for the condition of the grounds or the behavior of the animals and disclaim any liability in the event of personal accident or property loss.

LIMITATIONS OF WARRANTIES: Warranties contained herein, unless terminated earlier, will cease upon the resale of an animal.

INDEX

NAME	ID#	PP	SL	LB	A2	LOT	NAME	ID#	PP	SL	LB	A2	LOT
APRILDAY P MARGARITA-RED-ET	9139	PP				138	JA-BOB GOLD ALICIA PP-RED	612	PP				144
GRADE-15	15					174	JA-BOB GOLD ALISON PP-RED	558	PP				143
GRADE-16	16					175	JA-BOB GOLD HONEY P-RED	551			A2		66
GRADE-59	59					177	JA-BOB GOLD HYPER P-RED	653					86
GRADE-63	63					178	JA-BOB GOLD LOVE P-RED	535					146
GRADE-66	66					176	JA-BOB GOLDWYN JOLLY P-RED	448					1
H-SCENICVIEW DIESEL 2423	2423					169	JA-BOB HAIL CALICO	556			A2		128
H-SCENICVIEW EISAKU 2438	2438					170	JA-BOB HALCYON SL P-RED-ET	620		SL			37
H-SCENICVIEW FORTE WANETTA 2407						173	JA-BOB HALFBACK DARLA P-RED	1644	PP		LB		157
H-SCENICVIEW REMULUS 2415	2415					171	JA-BOB HALLMARK HALY PP-RED	797	PP				28
H-SCENICVIEW RICK 2418-RED	2418					167	JA-BOB HALOGEN HANNA P	300			A2		41
H-SCENICVIEW RICK 2440-RED	2440					168	JA-BOB HARMONY SL-RED-ET	635		SL			27
JA-BOB AD HONOR-RED-ET	800				A2	77	JA-BOB HELIUM HAWAII P-RED	738					60
JA-BOB ADDICT RACHEL-RED-ET	423					93	JA-BOB HELIUM LUCY P-RED	730					135
JA-BOB ANALYS HALO P-RED-ET	794					39	JA-BOB HI MARGO P SL-RED-ET	664		SL			139
JA-BOB ARMANI GALA P	272					118	JA-BOB HIELO JELLO P-RED	719					5
JA-BOB ATLAS JUNO-RED	492				A2	159	JA-BOB HIELO KIMONO-RED	657			A2		58
JA-BOB AXEL HANNIKA-P-RED	825					33	JA-BOB HIELO MOLLY SL P-RED	656		SL			91
JA-BOB AXEL HAYLEY-RED	698					47	JA-BOB HIGHWIRE HAZEL P-RED	768					54
JA-BOB BARCUDA COSMO P-RED	563				A2	92	JA-BOB HIGHWIRE SHINE P-RED	815					102
JA-BOB BARCUDA HAVEN-PP-RED	509	PP			A2	12	JA-BOB HIGHWIRE SLINKY-RED	770					98
JA-BOB BARCUDA LAMAR-P-RED	503				A2	88	JA-BOB HORIZON GRACE	808			LB	A2	121
JA-BOB BARCUDA LUANN PP-RED	595	PP			A2	130	JA-BOB HORIZON HELEN-RED-ET	828					56
JA-BOB BARCUDA LULU P-RED	496	PP			A2	137	JA-BOB HORIZON OPIE-P-RED	824			LB		142
JA-BOB BAYONET HAVA P	386					9	JA-BOB HORNET HAYLEY-RED	832					47 ^{1/2}
JA-BOB BO HATI PP-RED-ET	672	PP				64	JA-BOB HORNET HOSANNA P-RED	829			A2		53
JA-BOB BOE HARMONY PP-RED	694	PP			A2	13	JA-BOB HULK HASHBROWNS-RED	733					85
JA-BOB BOEING GINO P	713	PP			A2	120	JA-BOB HZ CALICO-RED-TW	827			LB		127
JA-BOB BOEING HALIFAX P-RED	739					36	JA-BOB HZ CARRICCO-P-RED-TW	826					126
JA-BOB BOEING HARLOW P	741					21	JA-BOB HZ HEIDI-P-RED-ET	820					55
JA-BOB BOEING HARPER P-RED	740					131	JA-BOB I AM HAVA P-ET	771			A2		11
JA-BOB BOEING HILLARI P-RED	721				A2	84	JA-BOB I AM HAVANA PP-RED	816	PP				15
JA-BOB BROKER SUNNY SL	752			SL		100	JA-BOB I AM HOLLAND PP-ET	819	PP		A2		19
JA-BOB BURGUNDY UTUBE P-RED	756					151	JA-BOB I AM HOLYAHNA P-RED	796			A2		70
JA-BOB CATCH HANNOVER P	654					45	JA-BOB I AM LIZA PP-RED	804	PP		A2		136
JA-BOB CATCH HEY PP-RED	645	PP			A2	52	JA-BOB I AM MOONSPOT PP	791	PP				46
JA-BOB CHALLENGER HONEY-RED	818				A2	80	JA-BOB IM HAYDEN P-ET	763			A2		10
JA-BOB CHAMP HATTIE	425					71	JA-BOB INFERNO VALERO SL P	831		SL	A2		166 ^{1/2}
JA-BOB CHANCE HARMONY P-RED	504					26	JA-BOB INAVATOR HALOGEN P	639			LB		29
JA-BOB CITA HEIDI-RED-ET	318				A2	83	JA-BOB JOVANOTTI JILL P-RED	603					4
JA-BOB CLOUD 9 KIMONA	404					57	JA-BOB KAD RAVE P	417					20
JA-BOB ESCABAR HANA P	585				A2	42	JA-BOB KITAMI HOPE P	821					117
JA-BOB FB WILDTHING P-RED-TW	798			LB		155	JA-BOB KITAMI LUAU PP-RED	812	PP		A2		132
JA-BOB FB WINTER PP-RED-TW	799	PP		LB		156	JA-BOB LATENITE JELLO-RED	744					3
JA-BOB FIREBAL HONOR-P-RED	822			LB		82	JA-BOB LAUNCH HALIFAX PP	776	PP				30
JA-BOB G HALEIGH-ET	624					32	JA-BOB LAUNCH HALLO P-RED	759					38
JA-BOB G HALI-RED-ET	621					35	JA-BOB LAUNCH HARMONY P-RED	814					63
JA-BOB GERONIMO HAVA P-RED	618					16	JA-BOB LAUNCH HONOR PP-RED	767	PP				79

Key: Eartag - ID#; Homozygous Polled - PP; Slick - SL; Lineback - LB; A2A2 - A2

INDEX

JA-BOB LAUNCH KIZZI PP-RED..... 803	A2	59	JA-BOB RUBELS HAYLEY P-RED..... 712	31
NAME	ID#PP . SL ..LB...A2 .. LOT		NAME	ID#PP . SL ..LB...A2 .. LOT
JA-BOB LETS DEAL HANNA P	461	51	JA-BOB RUBELS JULIE-RED-ET	703
JA-BOB LUCKY DEEBER P	513	A2 ... 148	JA-BOB RUBELS LAREDO P-RED..... 720	A2 90
JA-BOB LUCKY GLADNESS P..... 507	A2 ..	122	JA-BOB RUSS HOPE P-RED	550
JA-BOB LUCKY GLAZE P..... 476	A2 ...	119	JA-BOB RUSS LASS PP-RED	596PP
JA-BOB LUCKY LU PP..... 510PP	A2 ...	129	JA-BOB RX HOLLY P-RED-ET	775
JA-BOB LUCKY LUCY PP-RED..... 536PP		134	JA-BOB S VINTAGE SL-RED-ET..... 629	SL
JA-BOB LUCKY WHISTLE P	477	A2 ... 153	JA-BOB SALVA GALLANT	569
JA-BOB MALKI HOLIDAY	548	A2 25	JA-BOB SALVA HAVENOT-RED	567
JA-BOB MALKI JOLLI	549	2	JA-BOB SALVA UNITED P-RED..... 562	A2 ... 150
JA-BOB MAMBO HAITI P	801	A2 62	JA-BOB SES VALERIE PP SL..... 696PP . SL	A2 ... 166
JA-BOB MARBLE SL PP-RED-ET	789PP . SL	140	JA-BOB SHOTTLE VIVA P SL	762
JA-BOB NIPIT JUBIL P-RED-ET..... 732PP . SL		107	JA-BOB SINBA JEWEL SL P-RED..... 581	SL
JA-BOB NIPIT JULIANNA P-ET..... 717		106	JA-BOB SINBA SILK SL P-RED	616
JA-BOB NIPIT SUMMER P	702	97	JA-BOB SINBA VIVA SL-RED-ET	626
JA-BOB OUT HOLLI-YAHNA-RED 488	A2	68	JA-BOB SOLAR HANA SL	709
JA-BOB OUTLAW HONOR-RED	487	A2 81	JA-BOB SOLAR HARLEY	716
JA-BOB PEPMINT SPLASH P-RED... 677	A2 ...	101	JA-BOB SOLAR MILLIE P..... 737	A2 ... 111
JA-BOB PEPPERMINT GRACE P..... 662	LB.....	147	JA-BOB SWING VIOLET-RED-ET 650	115
JA-BOB PEPPERMINT HATTIO P..... 661		72	JA-BOB T HONEYSWEET P-RED..... 447	A2 65
JA-BOB RANGE HOLLY P-RED-ET.... 813	A2	24	JA-BOB TANGO TANGO-RED	681
JA-BOB RANGER HEAVEN P	566	75	JA-BOB TIME BEV P-RED..... 687	152
JA-BOB RANGER HOLLY P-ET	809	23	JA-BOB TIME LULU-P..... 830	137 ^{1/2}
JA-BOB RANGER HOLLY-RED-ET 810		22	JA-BOB TRACKER ALISON-P-RED .. 823	145
JA-BOB REDEYE HAVANA P-RED.... 750		17	JA-BOB TRUMP CALICO-RED	460
JA-BOB REDEYE HAYLA	755PP	A2 34	JA-BOB WATSON HEATHER-RED 608	48
JA-BOB REDEYE HEIDI P-RED	692	A2 87	JA-BOB WAY HEATHER P-RED	745
JA-BOB REDEYE HOTSHOT P-RED .. 714	A2	69	JA-BOB WINGS MARIA-RED-ET 725	109
JA-BOB REDGUARD SAVANNA-RED519..... 519.....	A2 ...	103	JA-BOB WINGS MYLA SL-RED-ET.. 726	SL
JA-BOB REDGUARD WINNIE P	575	A2 ... 154	MARODORE HANG-TIME TANYA 13	164
JA-BOB REDSTAR HONEE P-RED 682		67	MARODORE MOGUL QUILL..... 1616	163
JA-BOB REDSTAR LUCY P-RED..... 746		133	MARODORE MONTROSS ETTA 1677	162
JA-BOB RESONATE HANNAH	792	44	MS JA-BOB HULK SILK-RED-ET..... 572	96
JA-BOB RESONATE RUTH-RED	749	94	NET-A-WAY LOYOLA SYL-RED	169
JA-BOB REX ALLEY OOP P-RED	458	A2 ... 141	NET-A-WAY LUSTER SALLY P	704
JA-BOB REX HALEY PP-RED..... 589PP		50	NET-A-WAY REVIVAL SARA	176
JA-BOB REX HAVANA PP-RED	778PP	A2 14	TTM JB ENGLAN ELSIE SL P-ET..... 700	SL
JA-BOB REX HAVANNA PP-RED	715PP	18		
JA-BOB REX HELENA PP-RED-ET 790PP		8	EMBRYOS	
JA-BOB REX HOLLI PP-RED-ET	751PP	6	JA-BOB GOLDWYN JOLLY P-RED X ADVENT	1A&B
JA-BOB REX HONOR PP-RED..... 465PP	A2	78	JA-BOB ADDICT RACHEL-RED-ET X PANIC-PP *RC..... 93E	
JA-BOB REX HOVA PP-RED..... 521PP	A2	74	JA-BOB NIPIT JUBIL P-RED-ET X REBEL-RED..... 107E	
JA-BOB REX UTOPIA PP-RED..... 464PP	A2 ...	149	JA-BOB WINGS MYLA SL-RED-ET X REBEL-RED	110E
JA-BOB ROMPEN HALA SL-RED	722	SL	JA-BOB MARBLE SL PP-RED-ET X HULU..... 140E	
JA-BOB ROMPEN MELODY-RED-ET 723		108		
JA-BOB RUBELS DARLENE P-RED... 765		185		
JA-BOB RUBELS GALA P-RED	777	A2 ... 124		
JA-BOB RUBELS HATI P SL-ET..... 659	SL	61		
			JANE THE COW CLONE..... 179	
			JANE THE COW'S ET DAUGHTER..... 180	

525H0117 Ja-Bob

Rex-PP-Red

A package of profitability!

- ✓ Breeds with consistency
- ✓ Superb udders and feet & legs
- ✓ Homozygous polled & A2/A2
- ✓ Rare aAa code: 546312
- ✓ Fertility specialist
- ✓ Available in sexed semen

**Triple
Hil
SIREs**

The bulls that were bred to be cows

Over
100,000 doses
of Rex-PP-Red semen
sold to date! Congratulations
to his breeder,
Mark Yeazel!

*We are grateful for the opportunity
to have worked with you over the
years and wish you and your family
God's blessings in the future!*

--The Triple-Hil Team



For more details, call **1-855-955-2100** or visit us at www.triplehilsires.com

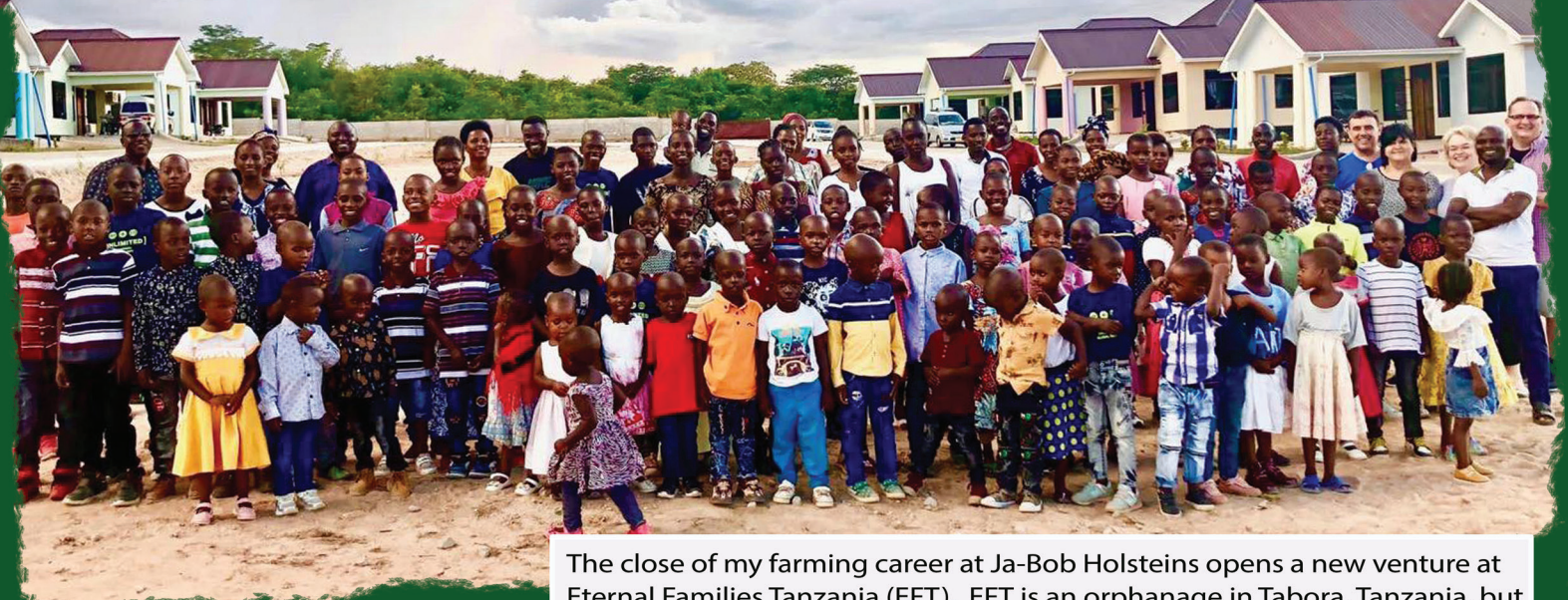

The close of my farming career at Ja-Bob Holsteins opens a new venture at Eternal Families Tanzania (EFT). EFT is an orphanage in Tabora, Tanzania, but not an orphanage in traditional sense. Instead of a large number of orphans being housed in a group setting of 50 or 100, it is a village. A village where ten houses have been built and each home has a set of loving, native parents who have committed their life to raising 13 children. They will provide love, food, education and spiritual growth for all the children. The children come from many walks of life, but all share one common problem. They are orphaned because their parents died of malaria, TB or HIV.



Joy and I first became involved in 2019 when we felt led by the Lord to build a home. We committed to raising \$65,000 to build House #3, which is now known by the name "House of Joy", because the house verse in 1 Thessalonians 5:16 "Rejoice always". Most of the funds were raised by the ministry Junk for Jesus, where I take scrap metal people donated and recycle it. Our church, Eaton Community Church, also donated towards the cause. As the ministry grew, EFT started purchasing bush ground and clearing it for farming. Over 100 acres of land has been cleared by hand, and farmed by hand, all aspects including tillage, planting and harvesting. In 2022 ECC and Junk for Jesus, again partnered to buy a 75 HP Mahindra tractor and some implements to help with the farming. Another 100 acres has been purchased and currently being cleared for farming.



My wife and I made a trip to EFT in April 2023. Little did I know this would be another defining moment in my life. We saw 55 acres of white corn, 25 acres of sunflowers (grown for the oil), 20 acres of sweet potatoes, along with several acres of peanuts and rice, being grown for food. They have a fishpond full of tilapia being raised. Each house has a large garden growing behind it with a variety of vegetables. Plans were being made to raise chickens for both eggs and meat. Then, the conversation turned to milk. The goal was to be food independent and self-sufficient.



It was here I received the call to build a dairy for EFT. I knew it would require much planning to build a proper facility for East Africa and find the right cows to fit the environment. I knew that required a sacrifice on my part to serve Christ in this way and I would need to sell my herd to dedicate my time and efforts to this project. My first trip back will be in February 2024 to research facilities, feed rations and locate cows. We have frozen some embryos from our red, slick cows and hope to take them to a friend's farm in Kenya to implant in to recipients; with the hope of one day have slick red animals at EFT milking.

Many have asked how they can help. You can donate directly to me to support my mission work, or if you please, a tax deductible donation can be made to "Remember the Children" to help build the dairy or purchase a cow. Remember the Children is a non-profit that is instrumental in building EFT and my partner in transferring funds securely to Tanzania. Joy and I now serve on the EFT board of directors and we greatly appreciate your prayers and support.

Thank You

It is with great gratitude and appreciation that I express my thanks to the dairy industry for the support and opportunities I have had with our cattle over the last 42 years. There are too many people to list that have believed in me, mentored me, taught me, and disciplined me, both in the art of breeding better cows and my spiritual walk. My prayer is that these cows and heifers go onto great homes that will appreciate them and use them -to help fulfill the dreams of the new owners.

- Mark Yearzel



Rex-PP-Red & Jordan-Red