



JUNE 26, 2020

FARLEY, IA | 12 PM CST



FRIDAY, JUNE 26, 2020
12 PM CST | FARLEY, IOWA

Welcome to the Summertime Fiesta!

We're so pleased to be hosting our Summertime edition to our Genetic Fiesta Sale. We have worked hard to gather an exceptional lineup of elite genetics including some breed leading individuals.

This group of heifers feature some of the highest GTPI and NM\$ individuals from our herd along with some impressive consignments from some of the most well known herds in the country. The Summertime Fiesta creates incredible genetic opportunity that will help propel your genetic program to the next level.

We worked hard to choose individuals with strong maternal lines that we have confidence in and focused on creating unique sire stacks to be offered as well. We believe these are the kind of animals that will bring profitability for years to come.

We want to thank our consignors for their trust in us to market their best and to our interested buyers for your support.

Be prepared to bid fast and with confidence on Friday, June 26th!

Team GenoSource



FRIDAY, JUNE 26, 2020

12 PM CST | FARLEY, IOWA

***This is an online sale broadcast from Delhi, NY via cowbuyer.com
All bidding done online***

SALE STAFF

Mark Butz.....319.350.1426
Dave Rama.....607.435.0792
Tim Rauen.....563.451.5866
Kyle Demmer.....563.451.5376
Amanda Hauck.....570.765.0536

Bill Rauen.....563.607.0694
Scott Culbertson.....507.923.1881
Daniel Brandt.....717.821.1238
John Anderson.....208.221.0904
Jim Vierhout.....712.470.1202

ALL LOTS SELL ABSENTEE | ALL LOTS LOCATED IN BLAIRSTOWN, IOWA

UNLESS NOTED ELSEWHERE

TRUCKING COORDINATOR

Kyle Demmer.....563.451.5376

Terms of Sale: Cash or good check sale day unless other arrangements have been made with sale managers prior to the sale. Buyers will be invoiced immediately with overnight payments expected by money wire or good check sent by priority mail. Buyers should make immediate arrangements with sellers for transportation after payment has been made to sale manager. Buyers are guaranteed an acceptable calf at time of pick up. All consignors are subject to 15% commission and Holstein USA transfer fee. Checks should be made payable to GS auctions, PO Box 65, Farley, IA, 52046.

SALE MANAGER



GenoSource

2188 78th Street, Blirstown, IA 52209

www.genosource.com | kyledemmer@gmail.com

Tim Rauen: 563.451.5866 | Kyle Demmer: 563.451.5376

Mark Butz: 319.350.1426

ONLINE BIDDING



Aaron Ray Tompkins: 336.363.4639

www.cowbuyer.com

*You must pre-register to bid online,
be sure to sign up prior to sale day!



Genosource Ruby 33870-ET

2-03 365 31140 4.1 1262 3.2 999

(2nd Dam of Lot 1)

LOT 1

Genosource Reia 8462-ET

3206094625 99%RHA-I
Born 4/19/20 6/20 PTA +2974GTPI
+1450M +.13% +95F +.05% +59P
+903NMS +7.5PL +4DPR 2.80SCS
+.54T +.80UDC +.51FLC
+933CMS +1.0FI 6.4%SCE

#1 NMS & #2 GTPI Jumpshot dau!

Farnear Jumpstart-ET

3148918722 4/20 PTA +2875GTPI
+1343M +.06% +69F +.05% +55P
+770NMS +6.3PL +1.6DPR 2.86SCS
+.67T +.77UDC +1.11FLC 74%R
High Noon X Delta

Genosource Reid 41561-ET

3148918861 4/20 PTA +2844GTPI
+2011M +87F +60P +799NMS +6.6PL
+.79T +1.05UDC -.16FLC
Sire: Uecker Supersire Josuper-ET
*She sells as Lot 2

2nd Dam: (Pictured above) Genosource Ruby 33870-ET

GP-82 +V+G+
2-03 365 31140 4.1 1262 3.2 999

3rd Dam: (Pictured w/ Lot 2) Sandy-Valley Robust Ruby-ET

EX-90,2E VEVEV
2-04 305 29450 3.2 950 3.3 971
6-00 336 37140 3.4 1248 3.4 1251
*Dam of AI sire 'Rubicon' +2788G

4th Dam: (Pictured w/ Lot 5) Sandy-Valley Plane Sapphire

VG-87 VV+VV DOM
2-00 365 39130 3.3 1301 3.0 1175
*Dam of Sterling & Saloon

5th Dam: Sandy-Valley Bolt Sheila-ET

EX-90 EEVEV
2-02 365 44790 3.6 1607 2.9 1294

6th Dam: Sandy-Valley Forbid Sully

VG-87, VG-MS GMD
2-03 365 35110 3.7 1310 3.1 1095

7th Dam: Orthoapple Marshall Alia-ET

VG-89, VG-MS GMD-DOM
2-04 365 36210 4.4 1605 3.2 1154

8th Dam: Regancrest-JB Tatum-ET

VG-87, VG-MS DOM
2-04 365 32682 3.6 1163 3.2 1059

9th Dam: Regancrest Tesk Della

EX-90 VEVEE GMD-DOM
5-11 365 35510 3.5 1234 3.2 1134

*Nom. Global Cow of the Year 2006

10th Dam: Snow-N Denises Dellia

EX-95,2E GMD-DOM
7-06 365 35610 4.0 1431 2.9 1035

11th Dam: Snow-N Dorys Denise

EX-90,2E EX-MS GMD-DOM
5-09 365 33350 3.8 1256 3.1 1038



Sandy-Valley Robust Ruby-ET EX-90,2E EEEEV

6-00 336 37140 3.4 1248 3.4 1251

(2nd Dam of Lot 2, 3rd Dam of Lots 1, 4 & 5 and 4th Dam of Lot 3)

LOT 2

Genosource Reid 41561-ET

3148918861 99%RHA-I
Born 1/17/19 4/20 PTA +2844GTPI
+2011M +.03% +87F -.01% +60P
+799NM\$ +6.6PL -.8DPR 2.92SCS
+.79T +1.05UDC -.16FLC
+796CM\$ -.3FI 7.0%SCE

*Donor Dam

*Dam of Lot 1

Uecker Supersire Josuper-ET

70726929 4/20 PTA +2760GTPI
+2768M -.06% +87F -.03% +77P
+704NM\$ +4.2PL -2.2DPR 2.88SCS
+.54T +.27UDC -.78FLC 99%R
Supersire X EX-90 GMD-DOM Beacon

Genosource Ruby 33870-ET

2-06 GP-82 +V+G+ 3126777875
4/20 PTA +2745GTPI +1464M +85F
+47P +713NM\$ +5.2PL 2.95SCS
+1.04T +1.13UDC +.72FLC
2-03 365 31140 4.1 1262 3.2 999
Sire: Mr Mogul Delta 1427-ET

2nd Dam: (Pictured above)

**Sandy-Valley Robust Ruby-ET
EX-90,2E VEVEV**
2-04 305 29450 3.2 950 3.3 971
6-00 336 37140 3.4 1248 3.4 1251
*Dam of AI sire 'Rubicon' +2788G

3rd Dam: (Pictured w/ Lot 5)

**Sandy-Valley Plane Sapphire
VG-87 VV+VV DOM**
2-00 365 39130 3.3 1301 3.0 1175
*Dam of Sterling & Saloon

4th Dam:

**Sandy-Valley Bolt Sheila-ET
EX-90 EEVEV**
2-02 365 44790 3.6 1607 2.9 1294

5th Dam:

**Sandy-Valley Forbid Sully
VG-87,VG-MS GMD**
2-03 365 35110 3.7 1310 3.1 1095

6th Dam:

**Orthoapple Marshall Alia-ET
VG-89, VG-MS GMD-DOM**
2-04 365 36210 4.4 1605 3.2 1154

7th Dam:

**Regancrest-JB Tatum-ET
VG-87, VG-MS DOM**
2-04 365 32682 3.6 1163 3.2 1059

8th Dam:

**Regancrest Tesk Della
EX-90 VEVEE GMD-DOM**
5-11 365 35510 3.5 1234 3.2 1134
*Nom. Global Cow of the Year 2006

9th Dam:

**Snow-N Denises Della
EX-95,2E GMD-DOM**
7-06 365 35610 4.0 1431 2.9 1035
*Dam of Durham & Dundee

10th Dam:

**Snow-N Dorys Denise
EX-90,2E EX-MS GMD-DOM**
5-09 365 33350 3.8 1256 3.1 1038



EDG Ruby Uno Rae 2054-ET
EX-91 EEVÉE DOM
 4-04 365 29780 5.0 1479 3.8 1118
 (3rd Dam of Lot 3)



OCD Delta Rae 34906-ET
UG-86 UUUU+
 (2nd Dam of Lot 3)

LOT 3

Genosource Rocky 46685-ET

3210645538 99%RHA-I
 Born 1/21/20 4/20 PTA +2899GTPI
 +1021M +.18% +91F +.05% +46P
 +859NMS +7.4PL +1.0DPR 2.82SCS
 +.75T +.83UDC -.14FLC
 +888CMS +1.5FI 6.6%SCE

A1/A2

#2 NMS Rowdy daughter!

ABS Rowdy-ET

3014558956 4/20 PTA +2766GTPI
 +2284M +.00% +88F +70P +735NMS
 +5.1PL 2.89SCS +.24T 90%R
 Josuper X VG-87 Mogul

TJR Rockstar Rae 40149-ET

3142704254 4/20 PTA +2816GTPI
 +362M +.26% +89F +23P +754NMS
 +6.7PL +.5DPR +1.25T +1.51UDC
 -Recently fresh
 Sire: Butz-Hill Delta-Worth-ET

2nd Dam: (Pictured above)
OCD Delta Rae 34906-ET
VG-86 VVV+V
 2-03 151 13260 3.7 487 3.3 432 RIP
 *Full sister sold for \$100,000 in the 2016 National Convention Sale

3rd Dam: (Pictured above)
EDG Ruby Uno Rae 2054-ET
EX-91 EEVÉE DOM
 3-04 308 29500 4.9 1437 3.5 1020
 4-04 365 29780 5.0 1479 3.8 1118

4th Dam: Sandy-Valley Robust Ruby-ET
VG-87 VVVVV
 6-00 336 37140 3.4 1248 3.4 1251
 *Dam of AI sire 'Rubicon' +2788G

5th Dam: Sandy-Valley Plane Sapphire
VG-87 VV+VV DOM
 2-00 365 39130 3.3 1301 3.0 1175
 *Dam of Sterling & Saloon

6th Dam: Sandy-Valley Bolt Sheila-ET
EX-90 EEVEV
 2-02 365 44790 3.6 1607 2.9 1294

7th Dam: Sandy-Valley Forbid Sully
VG-87, VG-MS GMD
 2-03 365 35110 3.7 1310 3.1 1095

8th Dam: Orthoapple Marshall Alia-ET
VG-89, VG-MS GMD-DOM
 2-04 365 36210 4.4 1605 3.2 1154

9th Dam: Regancrest-JB Tatum-ET
VG-87, VG-MS DOM
 2-04 365 32682 3.6 1163 3.2 1059

10th Dam: Regancrest Tesk Della
EX-90 VEVEÉ GMD-DOM
 5-11 365 35510 3.5 1234 3.2 1134
 *Nom. Global Cow of the Year 2006

11th Dam: Snow-N Denises Dellia
EX-95,2E GMD-DOM
 7-06 365 35610 4.0 1431 2.9 1035
 *Dam of Durham & Dundee

12th Dam: Snow-N Dorys Denise
EX-90,2E EX-MS GMD-DOM
 5-09 365 33350 3.8 1256 3.1 1038



Genosource Rdelta 32507-ET VG-85 +++UU DOM

3-06 354 35541 4.1 1446 3.4 1190 RIP

(2nd Dam of Lots 4 & 5)

LOT 4

Genosource Stryker 46420-ET

3210645273 99%RHA-I
Born 12/3/19 4/20 PTA +2897GTPI
+961M +.15% +80F +.05% +45P
+788NMS +6.2PL +.5DPR 2.71SCS
+.94T +1.66UDC +.91FLC
+821CMS +1.2FI 6.4%SCE

A2/A2 BB

#3 NMS Stryker daughter!

Farnear Stryker-ET

3146203178 4/20 PTA +2849GTPI
+865M +.13% +70F +.07% +47P
+689NMS +4.6PL +1.0DPR 2.72SCS
+1.24T +1.87UDC +.39FLC 76%R
Noble X Director

Genosource Reggie 38844-ET

3146203394 4/20 PTA +2773GTPI
+1200M +85F +37P +766NMS +6.6PL
+.22T +1.06UDC +.43FLC
-Fresh in May, 93 lbs 1st test
Sire: Melarry Josuper Frazzled-ET

2nd Dam: (Pictured above)
Genosource Rdelta 32507-ET
VG-85 +++VV DOM
2-02 340 26683 3.7 980 3.2 846
3-06 354 35541 4.1 1446 3.4 1190 RIP

3rd Dam: (Pictured w/ Lot 2)
Sandy-Valley Robust Ruby-ET
EX-90,2E VEVEV
2-04 305 29450 3.2 950 3.3 971
6-00 336 37140 3.4 1248 3.4 1251
*Dam of AI sire 'Rubicon' +2788G

4th Dam: (Pictured w/ Lot 5)
Sandy-Valley Plane Sapphire
VG-87 VV+VV DOM
2-00 365 39130 3.3 1301 3.0 1175
*Dam of Sterling & Saloon

5th Dam:
Sandy-Valley Bolt Sheila-ET
EX-90 EEVEV
2-02 365 44790 3.6 1607 2.9 1294

6th Dam:
Sandy-Valley Forbid Sully
VG-87, VG-MS GMD
2-03 365 35110 3.7 1310 3.1 1095

7th Dam: Orthoapple Marshall Alia-ET
VG-89, VG-MS GMD-DOM
2-04 365 36210 4.4 1605 3.2 1154

8th Dam: Regancrest-JB Tatum-ET
VG-87, VG-MS DOM
2-04 365 32682 3.6 1163 3.2 1059

9th Dam: Regancrest Tesk Della
EX-90 VEVEE GMD-DOM
5-11 365 35510 3.5 1234 3.2 1134
*Nom. Global Cow of the Year 2006

10th Dam: Snow-N Denises Dellia
EX-95,2E GMD-DOM
7-06 365 35610 4.0 1431 2.9 1035
*Dam of Durham & Dundee

11th Dam: Snow-N Dorys Denise
EX-90,2E EX-MS GMD-DOM
5-09 365 33350 3.8 1256 3.1 1038

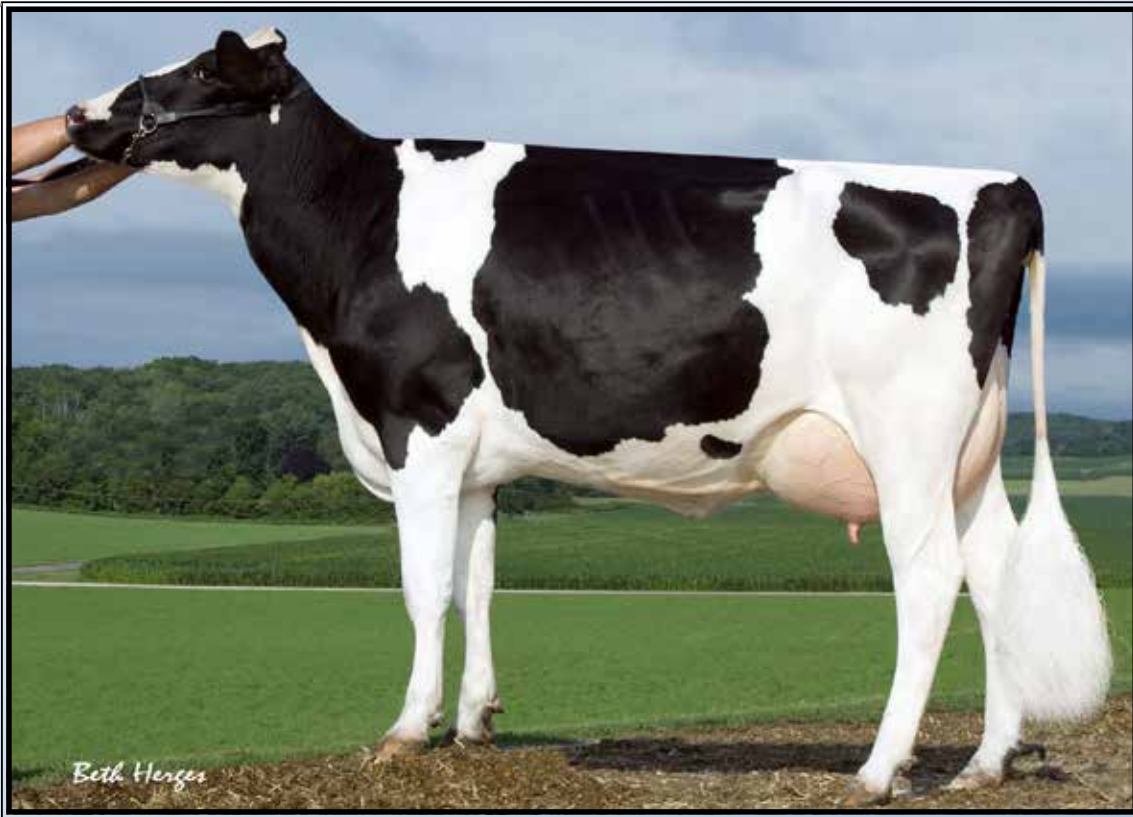

Sandy-Valley Plane Sapphire VG-87 UU+UU DOM

2-00 365 39130 3.3 1301 3.0 1175

(3rd Dam of Lot 2, 4th Dam of Lots 1, 4 & 5 and 5th Dam of Lot 3)

LOT 5

Genosource Jmstr 48145-ET

3216670231 99%RHA-I
Born 4/13/20 6/20 PTA +2905GTPI
+1955M +.02% +80F +.00% +61P
+796NM\$ +6.2PL +.6DPR 2.86SCS
+.69T +.77UDC +.78FLC
+803CM\$ +1.7FI 7.0%SCE

A1/A2

Farnear Jumpstart-ET

3148918722 4/20 PTA +2875GTPI
+1343M +.06% +69F +.05% +55P
+770NM\$ +6.3PL +1.6DPR 2.86SCS
+.67T +.77UDC +1.11FLC 74%R
High Noon X Delta

Genosource Ramble 40880-ET

3142704985 4/20 PTA +2792GTPI
+1782M +88F +51P +761NM\$
+.46T +.60UDC +.33FLC
-Due October
Sire: Melarry Josuper Frazzled-ET

**2nd Dam: (Pictured w/ Lot 4)
Genosource Rdelta 32507-ET
VG-85 +++VV DOM**

2-02 340 26683 3.7 980 3.2 846
3-06 354 35541 4.1 1446 3.4 1190 RIP

**3rd Dam: (Pictured w/ Lot 2)
Sandy-Valley Robust Ruby-ET
EX-90,2E VEVEV**

2-04 305 29450 3.2 950 3.3 971
6-00 336 37140 3.4 1248 3.4 1251
*Dam of AI sire 'Rubicon' +2788G

**4th Dam: (Pictured above)
Sandy-Valley Plane Sapphire
VG-87 VV+VV DOM**

2-00 365 39130 3.3 1301 3.0 1175
*Dam of Sterling & Saloon

**5th Dam:
Sandy-Valley Bolt Sheila-ET
EX-90 EEVEV**

2-02 365 44790 3.6 1607 2.9 1294

**6th Dam:
Sandy-Valley Forbid Sully
VG-87, VG-MS GMD**

2-03 365 35110 3.7 1310 3.1 1095

**7th Dam: Orthoapple Marshall Alia-ET
VG-89, VG-MS GMD-DOM**

2-04 365 36210 4.4 1605 3.2 1154

**8th Dam: Regancrest-JB Tatum-ET
VG-87, VG-MS DOM**

2-04 365 32682 3.6 1163 3.2 1059

**9th Dam: Regancrest Tesk Della
EX-90 VEVEE GMD-DOM**

5-11 365 35510 3.5 1234 3.2 1134

*Nom. Global Cow of the Year 2006

**10th Dam: Snow-N Denises Dellia
EX-95,2E GMD-DOM**

7-06 365 35610 4.0 1431 2.9 1035

*Dam of Durham & Dundee

**11th Dam: Snow-N Dorys Denise
EX-90,2E EX-MS GMD-DOM**

5-09 365 33350 3.8 1256 3.1 1038



Pine-Tree 5976 Prop 7829-ET
(Dam of Lot 6)

LOT 6

Pine-Tree 7829 Crne 8631-ET

3210258061 99%RHA-I
Born 1/30/20 4/20 PTA +2886GTPI
+384M +.29% +98F +.11% +43P
+809NMS +5.7PL +.6DPR 2.95SCS
+.73T +1.15UDC +.57FLC
+861CMS +.9FI 6.6%SCE
A2/A2 BB

***Very unique sire stack:
(Crane X Prophecy)**

Pine-Tree Dairy

8586 Benner Rd
Marshallville, OH 44645
330-466-8916

Co-Op Aardema Drvr Crane-ET

3138766352 4/20 PTA +2914GTPI
+1620M +.18% +115F +.05% +66P
+795NMS +3.5PL -1.8DPR 2.95SCS
+1.04T +.80UDC +.80FLC 79%R
Piledriver X GP-83 Stoic

Pine-Tree 5976 Prop 7829-ET

3145982775 4/20 PTA +2868GTPI
+178M +.28% +85F +37P +768NMS
+6.6PL +1.4DPR +1.04T +1.33UDC
1-10 213 17626 5.7 1007 3.3 582 RIP
-She is due 1/30/21 for her 2nd calf
Sire: Pine-Tree Prophecy-ET
(Pictured above)

***13 offspring over +2900GTPI!**

***Son is +3036GTPI +923NMS**

2nd Dam:

Sandy-Valley No Limit-ET
2-01 365 26442 5.0 1373 3.6 984
3-05 248 23790 4.7 1112 3.3 783 RIP
Last test- 68 lbs 6.6%F 3.7%P
-Pregnant & Due September w/ 3rd calf

3rd Dam:

Sandy-Valley SS Psych-ET

4th Dam:

Pine-Tree Monica Planeta-ET
VG-86 VV++V DOM
2-01 365 30675 3.7 1146 3.6 1018
***Sold for \$24,000 in 2011 Nat'l Conv.**

5th Dam:

Pine-Tree Monica Suela-ET
VG-87 VVVVV DOM
1-11 365 33055 3.4 1112 3.2 1058

6th Dam:

Pine-Tree Missy Monica-ET
VG-85 VVV++ GMD-DOM
4-11 365 42655 3.5 1468 3.1 1322
Lifetime 132320 3.6 4827 3.3 4307

7th Dam: Wesswood-HC Rudy Missy-ET

EX-92,3E EEEEE GMD-DOM
4-11 365 40880 4.1 1665 3.4 1385
Lifetime 119610 4.1 4885 3.4 4031
***Global Cow of the Year 2014**

8th Dam: Wesswood Elton Mimi

EX-90 EEEEE GMD-DOM
3-05 365 35380 3.3 1160 3.0 1054

9th Dam: Wesswood Mandingo Ivy

VG-87 VEEVV
6-05 365 36330 3.6 1305 2.8 1018
Lifetime 144060 3.4 4933 2.9 4139

10th Dam: Wesswood Astro Matt Ester

VG-87 VEVV GMD-DOM
6-08 365 31860 3.5 1125 2.9 921
Lifetime 140110 3.6 5029 3.0 4158

11th Dam: Wesswood Bell Claudette

VG-87 GMD-DOM
8-04 365 38150 3.8 1443 2.8 1064
Lifetime 280980 3.6 9997 2.9 8092

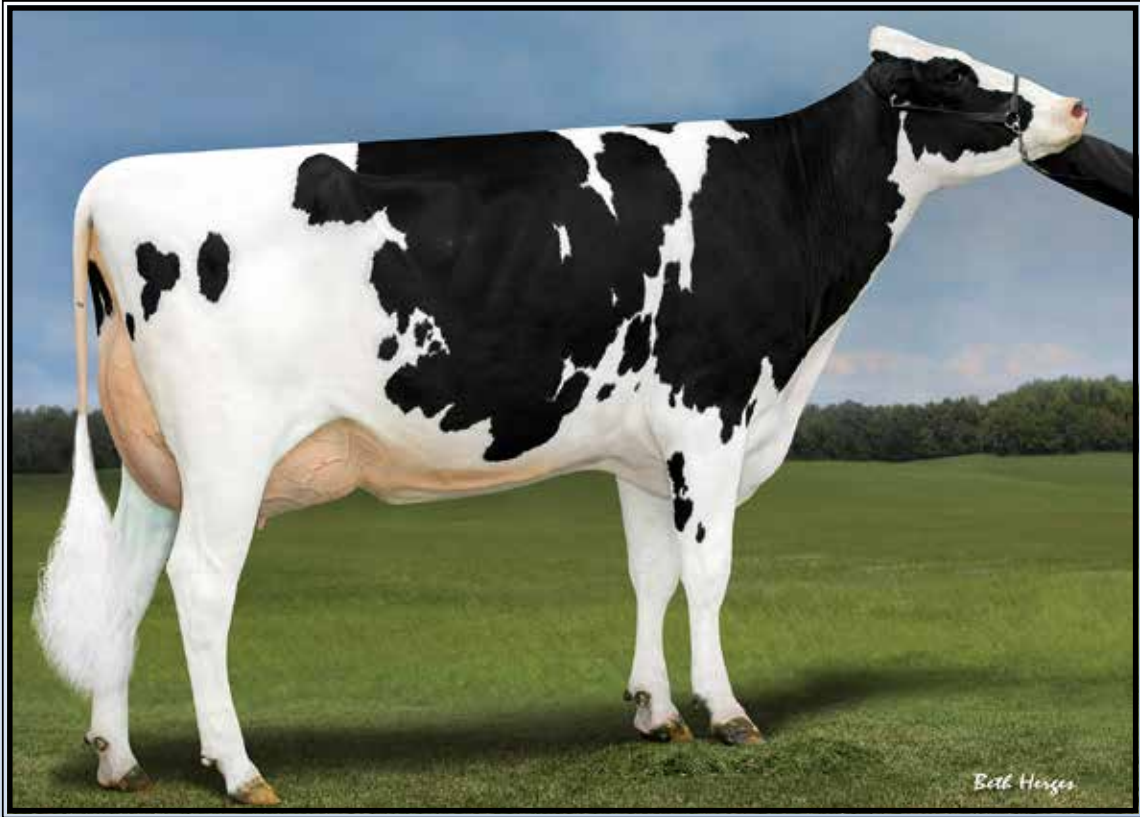

Genosource Brazen 40218-ET VG-85 U+U+U

2-02 169 15278 3.6 547 3.1 474 RIP

(Dam of Lots 7, 8 & 9)



Ms Brody Jpsr 32051-ET

(2nd Dam of Lots 7, 8 & 9)

LOT 7

Genosource Brina 48109-ET

3216670195 99%RHA-I
 Born 4/5/20 6/20 PTA +2990GTPI
 +1081M +.14% +81F +.09% +60P
 +818NMS\$ +6.2PL +.6DPR 2.72SCS
 +1.60T +1.40UDC +.95FLC
 +868CM\$ +1.3FI 6.5%SCE
A1/A2 BB

#1 GTPI Jumpstart daughter!

***Housed at Trans Ova, IA**

Sire of Lot 7:

Farnear Jumpstart-ET
 3148918722 4/20 PTA +2875GTPI
 +1343M +.06% +69F +.05% +55P
 +770NMS\$ +6.3PL +1.6DPR 2.86SCS
 +.67T +.77UDC +1.11FLC 74%R
 High Noon X Delta

Dam of Lots 7, 8 & 9:

Genosource Brazen 40218-ET
2-07 VG-85 V+V+V
 3142704323 4/20 PTA +2897GTPI
 +1041M +.12% +76F +52P +718NMS\$
 +5.2PL +1.61T +1.76UDC +.56FLC
 2-02 169 15278 3.6 547 3.1 474 RIP
 Sire: Mr Spring Nightcap 74636-ET
(Pictured at left)

2nd Dam:

Ms Brody Jospr 32051-ET
(Pictured at Left)

3rd Dam:

Ms Benshaee Brody 2056-ET

4th Dam:

Farnear-Tbr-BH Benshaee-ET
EX-90 VVVVE
 2-05 365 21996 3.9 858 3.3 736

5th Dam:

Twin-Spruce Gold Bailey-ET
VG-87 VV+VV
 2-01 365 29640 3.9 1159 3.8 1116
 3-09 365 27190 4.1 1119 3.7 1012

6th Dam:

Regancrest TS Benshae-ET
VG-87 VV++V
 2-05 111 10610 4.7 503 3.4 358

7th Dam:

Regancrest-PR Barbie-ET
EX-92 EEEEE 94-MS GMD-DOM
 2-06 365 31690 3.9 1237 3.3 1050
**HM All-American Jr 3yr-old 2004*

8th Dam:

Regancrest Juror Brina-ET
EX-92 EEEVE GMD
 4-04 365 40640 3.6 1478 2.8 1140
**Res. Grand Champion IA State Fair*

9th Dam:

Regancrest Aerostar Bert-ET
EX-90 EEEVV GMD-DOM
 5-02 365 37790 3.6 1357 3.2 1215
 Lifetime 109350 3.7 4031 3.3 3558

10th Dam:

Regancrest Mark Chairman Bea
EX-91,2E VEEE GMD-DOM
 7-09 365 33830 3.8 1276 3.1 1052
 Lifetime 140130 4.1 5711 3.3 4616

11th Dam:

Regancrest Board Chairman Bea
EX-90 VEVE
 5-09 365 26010 4.1 1059 3.4 884

12th Dam:

Regancrest Apache Standout Bea
VG-86 EX-MS
 Lifetime 131940 3.6 4744

LOT 8

Genosource Decsive 46438-ET

3210645291 99%RHA-I
 Born 12/7/19 4/20 PTA +2895GTPI
 +2121M +.02% +88F +.01% +68P
 +772NMS\$ +4.9PL +.3DPR 2.92SCS
 +.92T +.84UDC -.43FLC
 +777CM\$ +1.4FI 7.3%SCE
A1/A2

Sire of Lot 8:

TJR Delta-Worth Decisive-ET
 3142704287 4/20 PTA +2857GTPI
 +1811M +.00% +69F +.00% +57P
 +737NMS\$ +6.0PL +.3DPR 2.87SCS
 +1.30T +1.79UDC -.16FLC 77%R
 Delta-Worth X GP-84 Draco

LOT 9

Genosource Marko 47020-ET

3213270566 99%RHA-I
 Born 2/1/20 6/20 PTA +2877GTPI
 +860M +.16% +80F +.06% +44P
 +767NMS\$ +6.4PL +1.5DPR 2.84SCS
 +.68T +1.51UDC +.12FLC
 +767CM\$ +2.2FI 7.5%SCE
A2/A2

#2 GTPI Marko daughter!

Sire of Lot 9:

Butz-Hill Marko-ET
 3142704891 4/20 PTA +2796GTPI
 +1529M +.03% +69F +.01% +49P
 +717NMS\$ +6.3PL +.2DPR 2.95SCS
 +.95T +1.25UDC +.89FLC 77%R
 Dynamo X GP-83 Rubicon



Genosource Sabre 35223-ET
(2nd Dam of Lot 10)

LOT 10

Genosource Decisive 8265-ET

3131225120 99%RHA-I HH2
Born 8/21/19 4/20 PTA +2920GTPI
+1303M +.05% +65F +.01% +43P
+752NMS\$ +7.0PL +2.2DPR 2.78SCS
+1.61T +2.20UDC +.40FLC
+763CMS\$ +2.5FI 8.0%SCE

A2/A2 BB

-Never worked in IVF

Full brother is +3027G & +839NMS!

TJR Delta-Worth Decisive-ET

3142704287 4/20 PTA +2857GTPI
+1811M +.00% +69F +.00% +57P
+737NMS\$ +6.0PL +.3DPR 2.87SCS
+1.30T +1.79UDC -.16FLC 77%R
Delta-Worth X GP-84 Draco

Genosource Martini 41739-ET

3148919039 4/20 PTA +2893GTPI
+928M +61F +41P +713NMS\$ +6.6PL
+2.6DPR +1.72T +2.21UDC +.39FLC
Sire: Mr Spring Noble-ET

Sister to:

551HO4119 Genosource Captain 4/20
PTA +3059GTPI +912NMS

2nd Dam: (Pictured above)
Genosource Sabre 35223-ET
VG-85 +V+++

3rd Dam: (Pictured w/ Lot 11)
Peak Menna Ahead 850-ET
EX-91 VEEVE
3-10 305 34880 3.9 1348 3.2 1121.

4th Dam: (Pictured w/ Lot 12)
S-S-I Shamrock Menna7392-ET
VG-85 +VGVV
1-11 365 26870 4.1 1090 3.0 810

5th Dam:
Roylane Shot Mindy 2079-ET
VG-86 VVVVV DOM
2-02 365 34589 4.3 1489 3.3 1148

6th Dam:
Seagull-Bay Oman Mirror-ET
VG-86 +VVVV DOM
3-00 365 36430 4.4 1606 3.6 1304

***Dam of popular AI sires:**
7HO10524 Robust & 7HO11207 Punch

7th Dam:
Seagull-Bay Manat Mirage-ET
EX-90 VEVEE GMD-DOM
3-06 365 35900 3.8 1364 3.4 1229

8th Dam:
Lynmead Celsius Minnow-ET *TV
EX-91,2E EEEVV GMD-DOM
4-10 365 49550 3.7 1857 3.2 1592
7-00 365 47140 3.5 1637 3.1 1479
Lifetime 255910 3.7 9446 3.3 8481

9th Dam:
CMV Melwood Mindy-ET
VG-85 VE+V GMD-DOM
4-01 365 36341 3.6 1305 3.4 1239

10th Dam: Briarpatch-R Misty-ET
VG-85 +E+V GMD-DOM
2-02 365 24680 4.8 1176 3.1 776

11th Dam: Rilara Mars Las Ravena
EX-91 EVEE GMD-DOM
4-03 305 29030 4.6 1329



Peak Menna Ahead 850-ET EX-91 VEEVE

3-10 305 34880 3.9 1348 3.2 1121
(3rd Dam of Lots 10, 11, 12 & 13)

LOT 11

Genosource Guzman 47089-ET

3213270635 99%RHA-I
Born 4/27/20 6/20 PTA +2922GTPI
+1459M +.06% +73F +.01% +49P
+827NM\$ +7.6PL +1.9DPR 2.83SCS
+.80T +1.11UDC +1.39FLC
+839CM\$ +2.4FI 5.3%SCE

A2/A2

Genosource Guzman-ET

3146616075 4/20 PTA +2855GTPI
+1577M +.07% +80F +.05% +63P
+737NM\$ +5.0PL +.8DPR 2.84SCS
+.68T +.55UDC +.94FLC 75%R
High Noon X Josuper

Genosource Maddy 41747-ET

3148919047 4/20 PTA +2785GTPI
+1126M +80F +41P +716NM\$ +5.3PL
+1.05T +1.39UDC +1.19FLC
Sire: Mr Mogul Delta 1427-ET

2nd Dam:

Genosource Cablt 32907-ET GP-80
2-01 299 23662 3.5 837 3.0 717
3-01 365 33546 3.5 1184 3.3 1111 RIP

3rd Dam: (Pictured above) Peak Menna Ahead 850-ET EX-91 VEEVE

3-10 305 34880 3.9 1348 3.2 1121.

4th Dam: (Pictured w/ Lot 12) S-S-I Shamrock Menna7392-ET VG-85 +VGVV

1-11 365 26870 4.1 1090 3.0 810

5th Dam:

Roylane Shot Mindy 2079-ET
VG-86 VVVVV DOM
2-02 365 34589 4.3 1489 3.3 1148

6th Dam:

Seagull-Bay Oman Mirror-ET
VG-86 +VVVV DOM
3-00 365 36430 4.4 1606 3.6 1304

*Dam of popular AI sires:

7HO10524 Robust & 7HO11207 Punch

7th Dam:

Seagull-Bay Manat Mirage-ET
EX-90 VEVVE GMD-DOM
3-06 365 35900 3.8 1364 3.4 1229

8th Dam:

Lynmead Celsius Minnow-ET *TV
EX-91,2E EEEVV GMD-DOM
4-10 365 49550 3.7 1857 3.2 1592
7-00 365 47140 3.5 1637 3.1 1479
Lifetime 255910 3.7 9446 3.3 8481

9th Dam: CMV Melwood Mindy-ET
VG-85 VE+V GMD-DOM
4-01 365 36341 3.6 1305 3.4 1239

10th Dam: Briarpatch-R Misty-ET
VG-85 +E+V GMD-DOM
2-02 365 24680 4.8 1176 3.1 776

11th Dam: Rilara Mars Las Ravena
EX-91 EVEE GMD-DOM
4-03 305 29030 4.6 1329

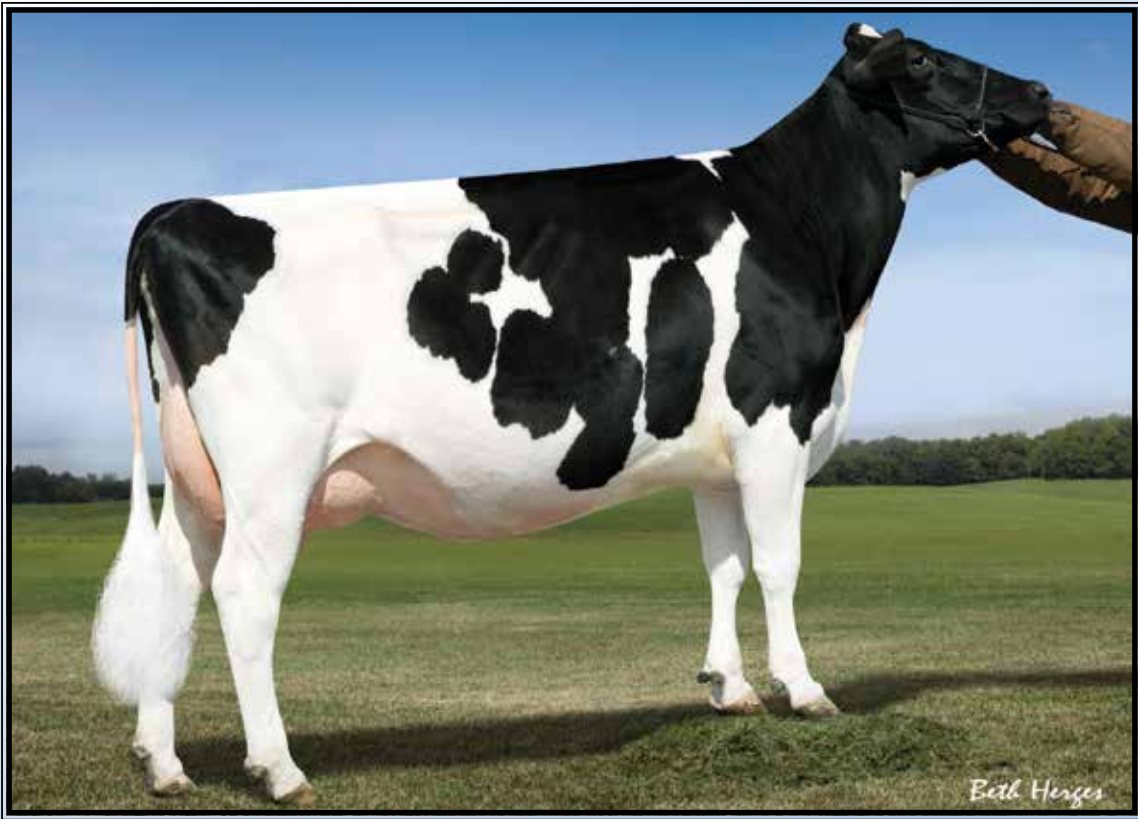

S-S-I Shamrock Menna7392-ET VG-85 +UGUU

1-11 365 26870 4.1 1090 3.0 810

(4th Dam of Lots 10, 11, 12 & 13)

LOT 12

Genosource Bundle 46962-ET

3210645815 99%RHA-I
Born 12/15/19 4/20 PTA +2856GTPI
+1610M +.10% +92F +.03% +60P
+823NMS\$ +6.2PL +.1DPR 2.89SCS
+.32T +.44UDC -.40FLC
+842CMS\$ +.5FI 7.0%SCE

A2/A2

#1 NMS Bundle daughter!

LOT 13

Genosource Dedcate 47052-ET

3213270598 99%RHA-I
Born 2/29/20 5/20 PTA +2835GTPI
+570M +.17% +71F +.08% +40P
+763NMS\$ +7.0PL +2.4DPR 2.80SCS
+.51T +1.50UDC +.34FLC
+804CMS\$ +2.1FI 6.0%SCE

A2/A2

Sire of Lot 12:

No-Fla AltaBundle-ET

3143627185 4/20 PTA +2789GTPI
+2395M -.03% +84F +.01% +76P
+704NMS\$ +4.6PL +.8DPR 2.86SCS
+.48T -.04UDC -.93FLC 77%R
Rowdy X VG-85 AltaSpring

Sire of Lot 13:

Mr Superhero Dedicate-ET

3132351541 4/20 PTA +2810GTPI
+978M +.09% +64F +.06% +49P
+720NMS\$ +6.5PL +1.9DPR 2.79SCS
+.81T +1.41UDC -.34FLC 81%R
Rowdy X VG-85 AltaSpring

Dam of Lots 12 & 13:

Genosource Merlot 40814-ET

3142704919 4/20 PTA +2801GTPI
+803M +82F +43P +756NMS\$ +5.0PL
+.7DPR +.51T +1.17UDC +.83FLC
Sire: ABS Medley-ET

2nd Dam:

Genosource Cabriol 32875-ET
GP-83 ++G+V
2-01 305 26940 3.9 1060 3.6 957

3rd Dam: (Pictured w/ Lot 11)
Peak Menna Ahead 850-ET
EX-91 VEEVE

3-10 305 34880 3.9 1348 3.2 1121.

4th Dam: (Pictured above)
S-S-I Shamrock Menna7392-ET
VG-85 +VGUV

1-11 365 26870 4.1 1090 3.0 810

5th Dam:

Roylane Shot Mindy 2079-ET
VG-86 VVVVV DOM
2-02 365 34589 4.3 1489 3.3 1148

6th Dam:

Seagull-Bay Oman Mirror-ET
VG-86 +VVVV DOM
3-00 365 36430 4.4 1606 3.6 1304

***Dam of popular AI sires:**

7HO10524 Robust & 7HO11207 Punch

7th Dam:

Seagull-Bay Manat Mirage-ET
EX-90 VEVEE GMD-DOM
3-06 365 35900 3.8 1364 3.4 1229

8th Dam:

Lynmead Celsius Minnow-ET *TV
EX-91,2E EEEVV GMD-DOM
4-10 365 49550 3.7 1857 3.2 1592
7-00 365 47140 3.5 1637 3.1 1479
Lifetime 255910 3.7 9446 3.3 8481

9th Dam:

CMV Melwood Mindy-ET
VG-85 VE+V GMD-DOM
4-01 365 36341 3.6 1305 3.4 1239

10th Dam: Briarpatch-R Misty-ET

VG-85 +E+V GMD-DOM
2-02 365 24680 4.8 1176 3.1 776

11th Dam: Rilara Mars Las Ravena

EX-91 EVEE GMD-DOM
4-03 305 29030 4.6 1329



S-S-I Moonry Myesha 9071-ET VG-85 UUU+U DOM

2-01 365 33260 4.0 1330 3.5 1152

(3rd Dam of Lot 14)

LOT 14

Winstar Big Al 5808-ET

3206460855 99%RHA-I
Born 3/21/19 4/20 PTA +2848GTPI
+1203M +.15% +90F +.04% +50P
+753NMS +5.2PL -.8DPR 2.82SCS
+.82T +1.44UDC +.28FLC
+774CMS +.2FI 7/2%SCE

A2/A2

***Donor Dam**

Bred 5/29/20 to
11HO12345 AltaSoHot +2842G

***Outstanding embryo producer!**

***Housed at Trans Ova, IA**

A-S-Cannon Frzld Big Al-ET

3140985513 4/20 PTA +2878GTPI
+866M +.22% +97F +.06% +43P
+770NMS +6.0PL -.1DPR 2.73SCS
+.98T +1.34UDC +.18FLC 79%R
Frazzled X Delta

Ms TJR Dynamo 36867-ET

2-10 VG-85 ++V+V 3128013714
4/20 PTA +2761GTPI +949M +58F
+38P +630NMS +5.3PL +.8DPR
+1.45T +2.04UDC +.81FLC
Sire: Mr Rubicon Dynamo-ET

2nd Dam:

Triplecrown JW Masey 132-ET
GP-83 V+VV+
3-02 296 28070 3.3 924 3.7 1025

3rd Dam: (Pictured above)

S-S-I Moonry Myesha 9071-ET
VG-85 VVV+V DOM
2-01 365 33260 4.0 1330 3.5 1152

4th Dam:

S-S-I Bookem Modesto7269-ET
VG-87 VV+V DOM
3-03 305 25995 3.8 982 3.5 909

5th Dam:

Roylane Shot Mindy 2079-ET
VG-86 VVVVV DOM
2-02 365 34589 4.3 1489 3.3 1148

6th Dam:

Seagull-Bay Oman Mirror-ET
VG-86 +VVVV DOM
3-00 365 36430 4.4 1606 3.6 1304

***Dam of sires: Robust, Bob & Punch**

7th Dam:

Seagull-Bay Manat Mirage-ET
EX-90 VEVVE GMD-DOM
3-06 365 35900 3.8 1364 3.4 1229

8th Dam:

Lynmead Celsius Minnow-ET *TV
EX-91,2E EEEVV GMD-DOM
4-10 365 49550 3.7 1857 3.2 1592
Lifetime 255910 3.7 9446 3.3 8481

9th Dam:

CMV Melwood Mindy-ET
VG-85 VE+V GMD-DOM
4-01 365 36341 3.6 1305 3.4 1239

10th Dam:

Briarpatch-R Misty-ET
VG-85 +E+V GMD-DOM
2-02 365 24680 4.8 1176 3.1 776

11th Dam:

Rilara Mars Las Ravena
EX-91 EVEE GMD-DOM
4-03 305 29030 4.6 1329

LOT 14A

***Selling 6-#1 IVF female embryos
sired by Captain**

***Embryos at Trans Ova, MD**

PA = +2954G +833NMS

***Buyer must sign ST Legends Contract**

Sire: Genosource Captain-ET

3147118734 4/20 PTA +3059GTPI
+1481M +.19% +112F +.05% +60P
+912NMS +6.0PL +1.7DPR 2.92SCS
+1.11T +1.04UDC +.25FLC 76%R
Charl X VG-85 Sabre

Dam: Big Al 5808 (Sells as Lot 14)

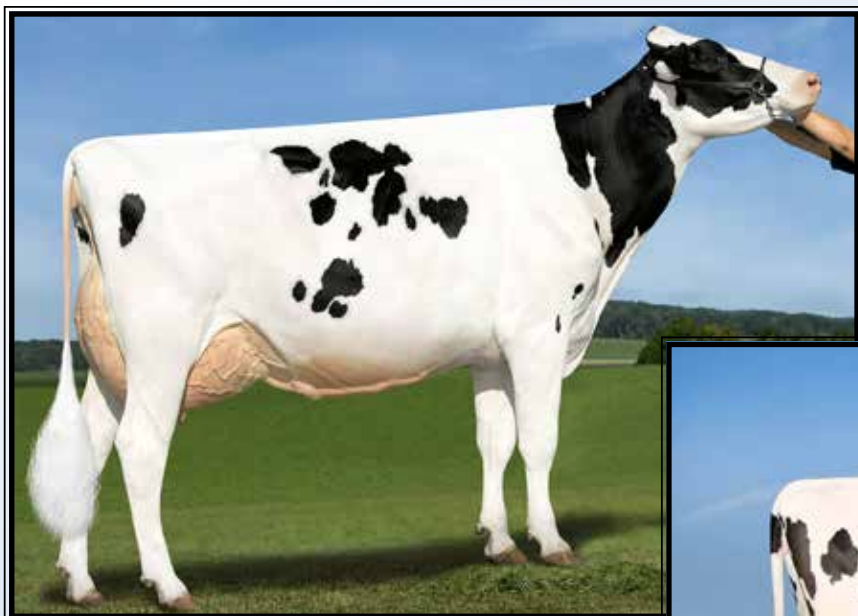

**Sandy-Valley Eternity-ET
EX-91, 92-MS**

2-01 365 33350 4.6 1518 3.5 1175
(Mat. sister to the Dam of Lots 15 & 16)

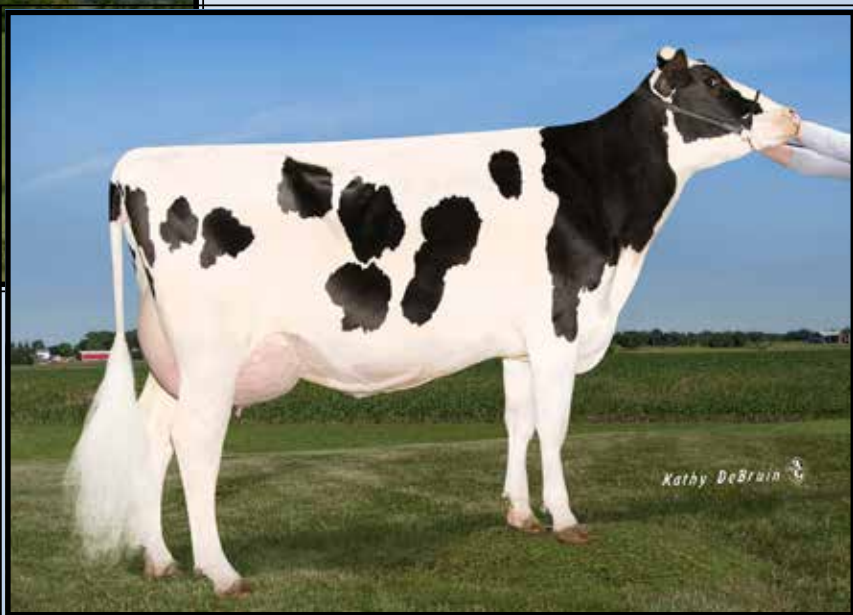

Pine-Tree Era Achie 7593-ET G-79
(Dam of Lots 15 & 16)

LOT 15

Pine-Tree 7593 Purs 8416-ET

3150675488 99%RHA-I
Born 7/19/19 4/20 PTA +2885GTPI
+1301M +.13% +88F +.05% +55P
+798NMS +6.3PL +.1DPR 2.69SCS
+.65T +.42UDC +.63FLC
+831CMS +.7FI 7.2%SCE
+157RZG A1/A2 AB
*Flush age

LOT 16

Pine-Tree 7593 Purs 8415-ET

3150675487 99%RHA-I
Born 7/17/19 4/20 PTA +2874GTPI
+1399M +.12% +88F +.04% +56P
+800NMS +6.5PL +.4DPR 2.76SCS
+.46T +.28UDC +.52FLC
+828CMS +.9FI 6.9%SCE
+15RZG A1/A2 AB
*Flush age

Pine-Tree Dairy

8586 Benner Rd
Marshallville, OH 44645
330-466-8916

Pine-Tree-I Pursuit-ET

12857690C 4/20 PTA +2860GTPI
+1280M +.04% +62F +.05% +53P
+699NMS +7.0PL +1.0DPR 2.68SCS
+1.41T +1.19UDC +.53FLC 78%R
Imax X VG-85 Profit

Pine-Tree Era Achie 7593-ET

2-02 G-79 G+G+G 3139672589
4/20 PTA +2845GTPI +1418M
+.19% +109F +.02% +51P +847NMS
+5.7PL -.4DPR 2.82SCS +245FE
1-10 364 35059 5.0 1755 3.1 1081 RIP
-Due 1/1/21 for her 2nd calf.
Sire: ABS Achiever-ET
***5 offspring over +3000GTPI!**
***Dam of 29H19580 Pine-Tree Tennessee**
4/20 PTA +3034GTPI +\$1000NMS
(#1 NMS bull currently)
Maternal sister:
Sandy-Valley Eternity-ET EX-91, 92-MS
2-01 365 33350 4.6 1518 3.5 1175
#24 GTPI Cow of the Breed at +2860G!
(Pictured above)

2nd Dam:

Sandy-Valley Morgan Era-ET
GP-83 +G+V+ GMD-DOM
2-02 365 34790 4.2 1450 3.6 1258

3rd Dam:

Sandy-Valley RBS Emerald-ET
VG-88 EEVVV GMD
3-11 348 42010 4.2 1771 3.1 1316
4-11 332 36980 4.2 1570 3.3 1207
6-00 365 38240 4.2 1588 3.5 1339
Lifetime 184897 4.1 7552 3.2 5988

Maternal sister:

Sandy-Valley Robust Ruby-ET EX-90
***Dam of 'Rubicon' +2788G**

4th Dam:

Sandy-Valley Plane Sapphire
VG-87 VV+VV DOM
2-00 365 39130 3.3 1301 3.0 1175
***Dam of Sterling & Saloon**

5th Dam: Sandy-Valley Bolt Sheila-ET
EX-90 EEVEV

2-02 365 44790 3.6 1607 2.9 1294

6th Dam: Sandy-Valley Forbid Sully

VG-87, VG-MS GMD
2-03 365 35110 3.7 1310 3.1 1095

7th Dam: Orthoapple Marshall Alia-ET

VG-89, VG-MS GMD-DOM
2-04 365 36210 4.4 1605 3.2 1154

8th Dam: Regancrest-JB Tatum-ET

VG-87, VG-MS DOM
2-04 365 32682 3.6 1163 3.2 1059

9th Dam: Regancrest Tesk Della

EX-90 VEVEE GMD-DOM
5-11 365 35510 3.5 1234 3.2 1134

***Nom. Global Cow of the Year 2006**

***Dam of Die-Hard: 1.75M units sold!**

10th Dam: Snow-N Denises Dellia

EX-95, 2E GMD-DOM
7-06 365 35610 4.0 1431 2.9 1035

***Dam of Durham & Dundee**

11th Dam: Snow-N Dorys Denise

EX-90, 2E EX-MS GMD-DOM
5-09 365 33350 3.8 1256 3.1 1038

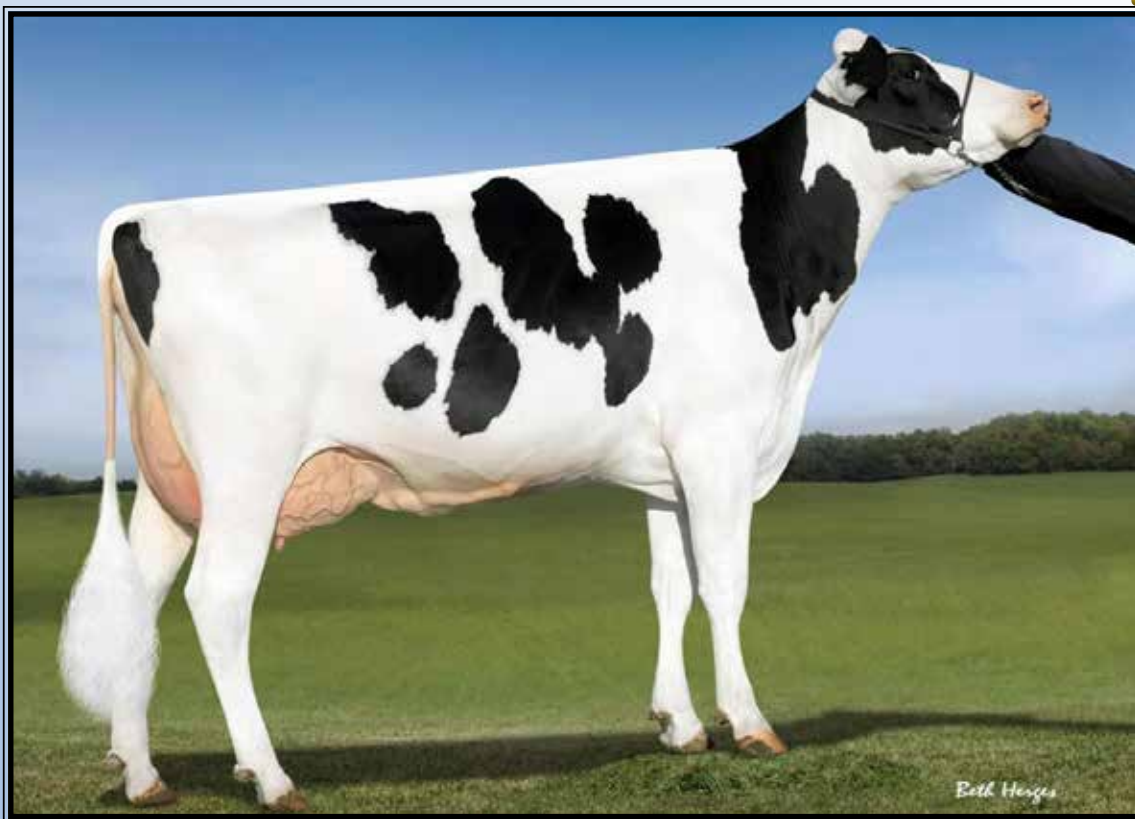

OCD Supersire 9882-ET VG-86 UU++U DOM

2-01 365 31870 4.1 1310 3.4 1083

(2nd Dam of Lots 17 & 18)

LOT 17

Winstar Renegade 6771-ET

3214317194 99%RHA-I

Born 1/25/20 4/20 PTA +2974GTPI

+972M +.22% +102F +.09% +57P

+820NMS +5.5PL +1.4DPR 2.83SCS

+1.15T +.05UDC +1.17FLC

+869CMS +1.7FI 9.3%SCE

A1/A2 BB

Winstar Genetics

1470 N 750 E

Shelley, ID

208-221-0904

S-S-I Pr Renegade-ET

3142352961 4/20 PTA +2936GTPI

+1340M +.13% +91F +.07% +62P

+738NMS +4.2PL +1.6DPR 2.81SCS

+1.16T +.72UDC +.94FLC 78%R

JaltaOak X Millington

Ms 9882 Achiever 4522-ET

2-06 G-78 ++GGG 3146120720

4/20 PTA +2747GTPI +840M +90F

+41P +678NMS +4.7PL +.1DPR

+.77T -.10UDC +.01FLC

2-00 182d 17500 4.2 737 3.1 546 RIP

Sire: ABS Achiever-ET

2nd Dam: (Pictured above)

OCD Supersire 9882-ET

VG-86 VV++V DOM

2-01 365 31870 4.1 1310 3.4 1083

*Multiple active AI sons

*Sold for \$270,000 in World Classic 2016

3rd Dam:

OCD Robust Shimmer-ET

EX-90 EEVVE DOM

2-03 365 34350 3.5 1200 3.2 1086

4th Dam: (Pictured w/ Lot 18)

Ammon-Peachey Shana-ET

VG-87-CAN as 2yr-old DOM

2-02 365 34191 4.8 1653 3.4 1164

FULL sister: Ammon-Peachey Shauna EX-92

-dam of Supersire, Headliner, etc.

5th Dam:

Pine-Tree Martha Sheen-ET

VG-86 VV+VV DOM

1-11 365 31210 4.2 1305 3.1 968

6th Dam:

Pine-Tree Missy Martha-ET

VG-86 VVV+V DOM

2-02 365 34730 3.6 1266 3.1 1070

7th Dam:

Wesswood-HC Rudy Missy-ET

EX-92,3E EEEEE GMD-DOM

4-11 365 40880 4.1 1665 3.4 1385

Lifetime 119610 4.1 4885 3.4 4031

*Global Cow of the Year 2014

8th Dam: Wesswood Elton Mimi

EX-90 EEEEE GMD-DOM

3-05 365 35380 3.3 1160 3.0 1054

9th Dam: Wesswood Mandingo Ivy

VG-87 VEEVV

6-05 365 36330 3.6 1305 2.8 1018

Lifetime 144060 3.4 4933 2.9 4139

10th Dam: Wesswood Astro Matt Ester

VG-87 VEVV GMD-DOM

6-08 365 31860 3.5 1125 2.9 921

Lifetime 140110 3.6 5029 3.0 4158

11th Dam: Wesswood Bell Claudette

VG-87 GMD-DOM

Lifetime 280980 3.6 9997 2.9 8092

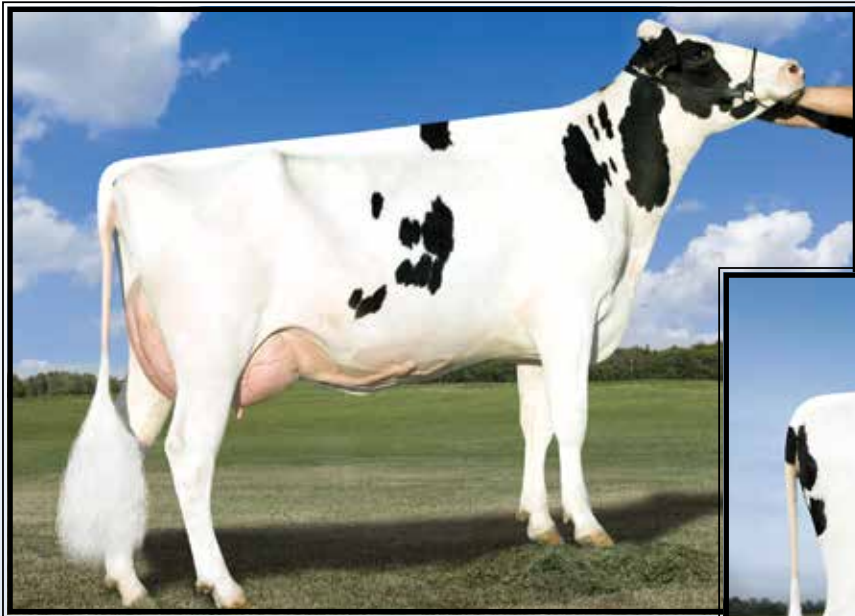

Ammon-Peachey Shana-ET
VG-87-CAN DOM

2-02 365 34191 4.8 1653 3.4 1164
(4th Dam of Lots 17 & 18)



Ms 9882 Achiever 4518-ET
(Dam of Lot 18)

LOT 18

Genosource Decisive 48118-ET

3216670204 99%RHA-I
Born 4/7/20 6/20 PTA +2926GTPI
+1266M +.14% +89F +.01% +43P
+837NM\$ +7.0PL +2.2DPR 2.77SCS
+.60T +1.10UDC +.03FLC
+850CMS\$ +2.6FI 7.7%SCE

A1/A2

#1 NMS Decisive daughter!

TJR Delta-Worth Decisive-ET

3142704287 4/20 PTA +2857GTPI
+1811M +.00% +69F +.00% +57P
+737NM\$ +6.0PL +.3DPR 2.87SCS
+1.30T +1.79UDC -.16FLC 77%R
Delta-Worth X GP-84 Draco

Ms 9882 Achiever 4518-ET

3146120716 4/20 PTA +2722GTPI
+1028M +.19% +95F +37P +713NM\$
+4.9PL +1.2DPR +.00T
Sire: ABS Achiever-ET

2nd Dam: (Pictured w/ Lot 17)

OCD Supersire 9882-ET
VG-86 VV+V DOM

2-01 365 31870 4.1 1310 3.4 1083

*Multiple active AI sons

*Sold for \$270,000 in World Classic 2016

3rd Dam:

OCD Robust Shimmer-ET

EX-90 EEVVE DOM

2-03 365 34350 3.5 1200 3.2 1086

4th Dam: (Pictured above)

Ammon-Peachey Shana-ET

VG-87-CAN as 2yr-old DOM

2-02 365 34191 4.8 1653 3.4 1164

FULL sister: Ammon-Peachey Shauna EX-92

-dam of Supersire, Headliner, etc.

5th Dam:

Pine-Tree Martha Sheen-ET

VG-86 VV+VV DOM

1-11 365 31210 4.2 1305 3.1 968

6th Dam:

Pine-Tree Missy Martha-ET

VG-86 VVV+V DOM

2-02 365 34730 3.6 1266 3.1 1070

7th Dam:

Wesswood-HC Rudy Missy-ET

EX-92,3E EEEEE GMD-DOM

4-11 365 40880 4.1 1665 3.4 1385

Lifetime 119610 4.1 4885 3.4 4031

*Global Cow of the Year 2014

8th Dam: Wesswood Elton Mimi

EX-90 EEEEE GMD-DOM

3-05 365 35380 3.3 1160 3.0 1054

9th Dam: Wesswood Mandingo Ivy

VG-87 VEEVV

6-05 365 36330 3.6 1305 2.8 1018

Lifetime 144060 3.4 4933 2.9 4139

10th Dam: Wesswood Astro Matt Ester

VG-87 VEVV GMD-DOM

6-08 365 31860 3.5 1125 2.9 921

Lifetime 140110 3.6 5029 3.0 4158

11th Dam: Wesswood Bell Claudette

VG-87 GMD-DOM

Lifetime 280980 3.6 9997 2.9 8092



Genosource Dreaming Big-ET VG-86 UU+UU
(Dam of Lots 19 & 20)

LOT 19

Genosource Dreamin 46681-ET

3210645534 99%RHA-I
Born 1/20/20 4/20 PTA +2951GTPI
+1066M +.17% +89F +.06% +51P
+834NMS\$ +6.3PL +.7DPR 2.75SCS
+1.07T +1.40UDC +1.06FLC
+868CMS\$ +1.0FI 6.2%FE

A1/A2

LOT 20

Genosource Impstrt 48136-ET

3216670222 99%RHA-I
Born 4/12/20 6/20 PTA +2900GTPI
+932M +.16% +82F +.09% +54P
+792NMS\$ +6.2PL -.2DPR 2.77SCS
+1.00T +1.58UDC +.76FLC
+839CMS\$ +.1FI 7.2%FE

Sire of Lot 19:

Genosource Guzman-ET

3146616075 4/20 PTA +2855GTPI
+1577M +.07% +80F +.05% +63P
+737NMS\$ +5.0PL +.8DPR 2.84SCS
+.68T +.55UDC +.94FLC 75%R
High Noon X Josuper

Sire of Lot 20:

Farnear Jumpstart-ET

3148918722 4/20 PTA +2875GTPI
+1343M +.06% +69F +.05% +55P
+770NMS\$ +6.3PL +1.6DPR 2.86SCS
+.67T +.77UDC +1.11FLC 74%R
High Noon X Delta

Dam of Lots 19 & 20:

Genosource Dreaming Big-ET

2-08 VG-86 VV+VV 3146202702
4/20 PTA +2847GTPI +1200M +62F
+48P +726NMS\$ +6.7PL 2.68SCS
+1.66T +2.17UDC +1.12FLC
2-06 103 7626 3.8 293 2.9 220 RIP
-Last test- 99 lbs

Sire: Mr Rubicon Dynamo-ET

(Pictured above)

*2 sons over +3000GTPI

2nd Dam:

TJR Genosource 31955-ET

3rd Dam:

TJR De-Diamond 2181-ET
VG-85 VVF+V GMD
2-01 270 32030 3.3 1063 3.1 991

4th Dam: Morningview Super Deann

VG-85 EV+++ DOM
2-03 305 26430 3.8 992 3.3 863

5th Dam: Morningview Baxter D-Rae

EX-92 EEEVE DOM
4-03 365 43305 4.1 1769 3.2 1372

6th Dam:

Early-Autumn Golden Rae-ET*RC
EX-93,2E EEEEE

4-01 365 42790 4.7 2026 3.3 1413
Lifetime 132510 4.8 6331 3.5 4608

7th Dam: Scientific Beauty Rae-ET*RC

EX-90 VEEVV DOM
4-03 365 33710 4.7 1595 3.7 1243

8th Dam: Scientific Jubilant Rae-ET

EX-90 DOM
5-11 365 38880 4.1 1608 3.6 1408
Lifetime 117590 4.0 4707 3.6 4242

9th Dam: C Hanoverhill Tony Rae

EX-96,3E GMD-DOM
6-11 365 40221 4.1 1660 3.5 1408
Lifetime 166397 4.1 6903 3.4 5611

*Gr Champion '93 Western National

10th Dam: Hanoverhill TT Roxette-ET

EX-94,2E GMD-DOM
10-00 365 35040 4.3 1519 3.2 1129

11th Dam: Mil-R-Mor Roxette

EX-90 GMD-DOM
Lifetime 121417 4.7 5725

12th Dam: C Glenridge Citation Roxy

EX-97,4E GMD
Lifetime 209784 4.5 9471

*2X Queen of the Breed

13th Dam: EX-90 GMD

Lifetime 218636 3.9 8581

*3X All-American Produce of Dam

14th Dam: VG-85 w/ 249580 life milk



Larcrest Cosmopolitan VG-87 E+UUU DOM

2-04 365 30930 4.1 1261 3.6 1119

(6th Dam of Lot 21)

LOT 21

Genosource Nshvile 46937-ET

3210645790 99%RHA-I
Born 3/24/20 5/20 PTA +2871GTPI
+1891M -.02% +66F +.02% +64P
+765NMS +7.1PL +.1DPR 2.71SCS
+.80T +.97UDC +.74FLC
+783CMS +.7FI 8.3%SCE

A2/A2

Mr Dynasty Nashville-ET

3132353072 4/20 PTA +2846GTPI
+1567M +.03% +70F +.05% +63P
+752NMS +6.9PL +.9DPR 2.79SCS
+.55T +.47UDC +.77FLC 77%R
Dynasty X Nominee

TJR 31883 Noble 22122-ET

3147490554 4/20 PTA +2731GTPI
+1690M +69F +50P +663NMS +5.2PL
+.1DPR +.53T +1.15UDC -.40FLC
-Fresh in March
Sire: Mr Spring Noble-ET

2nd Dam:

San-Dan Coral Jpr 31883-ET
GP-84 VV+++
2-01 287 32100 3.1 992 3.1 1001
3-00 305 31610 3.1 970 3.5 1098

3rd Dam:

Twin-Spruce Coral-ET
EX-90 EEV+E
3-03 305 31390 3.2 1019 3.1 982
4-06 291 36000 2.8 994 3.0 1077

4th Dam:

Twin-Spruce Fred Cadette-ET
GP-84 +E+++
4-10 365 36170 3.6 1304 3.2 1142
Lifetime 117750 3.7 4372 3.2 3775

5th Dam:

Larcrest Clever-ETS
VG-85 VVV+V DOM
5-08 365 34740 4.9 1687 3.3 1132
Lifetime 117930 4.7 5510 3.4 4067

Maternal sister:

Larcrest Crimson-ET EX-94,2E
5-02 365 46390 5.3 2448 3.7 1708

6th Dam: (Pictured above)

Larcrest Cosmopolitan
VG-87 E+VVV DOM
2-04 365 30930 4.1 1261 3.6 1119

7th Dam:

Larcrest Oside Champagne-TW
VG-87 VVVEV
2-03 365 29110 4.5 1322 3.7 1077

8th Dam:

Larcrest Juror Chanel
EX-93,3E EEEEE GMD-DOM
9-00 365 48460 4.0 1943 3.4 1648
-Over 250,000 lifetime

9th Dam:

Larcrest Lindy Chandra VG-85
2-05 365 20896 4.8 993 3.8 803

10th Dam: Larcrest Inspiration Carly

VG-87 EEVVV
3-05 305 21800 4.5 973 3.3 802

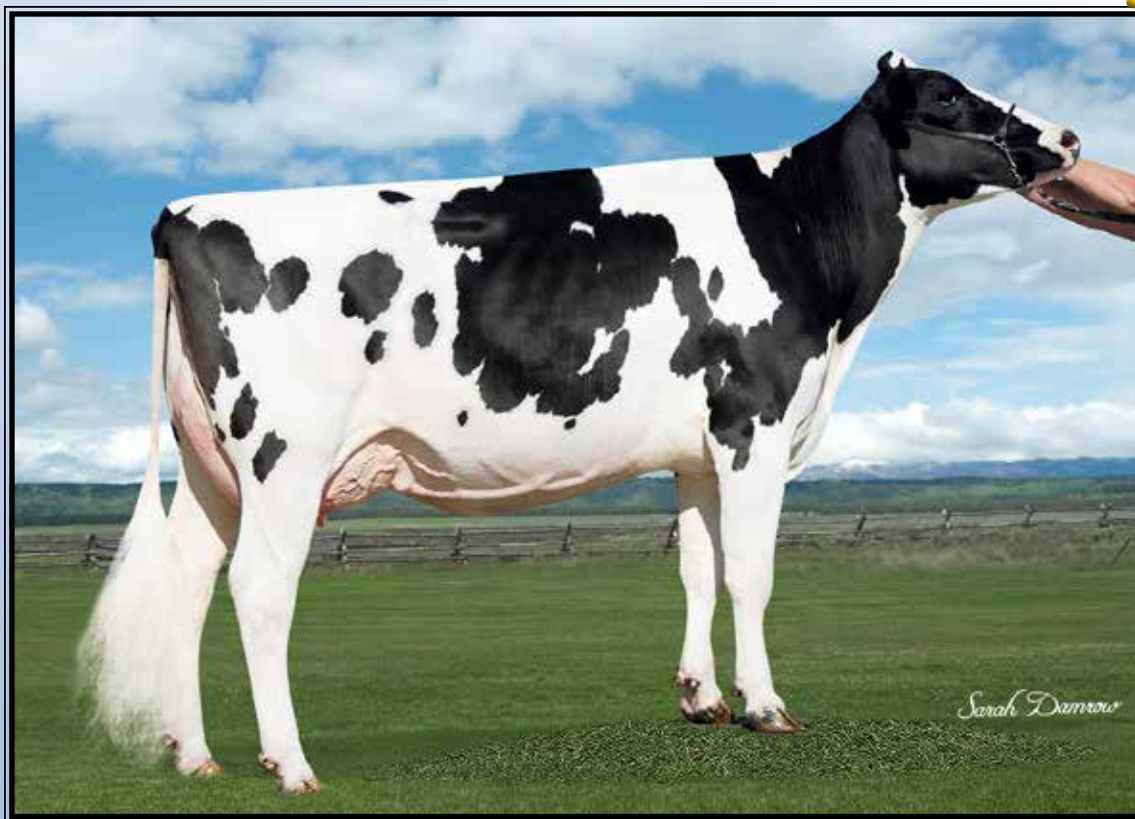

Triplecrown-MH Rub 24083-ET VG-86 VEV+U DOM

2-01 365 32460 4.4 1413 3.6 1172

(Dam of Lot 22)

LOT 22

Winstar Crimson 6675-ET

3214317098 99%RHA-I
Born 12/24/19 4/20 PTA +2886GTPI
+1213M +.21% +109F +.05% +51P
+850NM\$ +5.7PL -1.0DPR 2.85SCS
+.45T +.51UDC +.58FLC
+877CM\$ -.2FI 6.7%SCE

A1/A2

Winstar Genetics

1470 N 750 E
Shelley, ID
208-221-0904

ABS Crimson-ET

3141494296 4/20 PTA +2820GTPI
+1186M +.18% +99F +.04% +48P
+792NM\$ +6.4PL +.0DPR 2.80SCS
-.11T -.24UDC +.37FLC 76%R
Spectre X GP-83 Rubicon

Triplecrown-MH Rub 24083-ET

4-07 VG-86 VEV+V DOM
3133372536 4/20 PTA +2733GTPI
+381M +.29% +97F +31P +692NM\$
+4.5PL +.81T +1.09UDC +.71FLC
2-01 365 32460 4.4 1413 3.6 1172
3-10 259 23490 5.9 1398 3.6 834 RIP
Sire: EDG Rubicon-ET
(Pictured above)

2nd Dam:

Harvue Tango Evies Diamond
GP-83 +VG+V
1-10 365 27770 4.7 1293 3.5 977

3rd Dam:

Harvue Iota Evies Jewel-ET
VG-85 VVG+V
2-04 365 36940 4.2 1564 3.3 1234

4th Dam:

Harvue Planet Evie-ET
VG-87 VEV+V DOM
2-02 305 24170 4.2 1022 3.2 775

5th Dam:

Harvue Shottle Esther-ET
EX-90,2E EEVVE
2-06 365 28170 3.6 1006 2.9 829
4-05 365 31440 3.4 1084 3.1 977
5-11 364 27300 3.8 1041 3.1 842
Lifetime 107950 3.7 3962 3.1 3369

6th Dam:

Harvue B Marshal Emerald-TW
VG-85 +VVVV GMD
3-11 365 36790 3.7 1354 3.1 1183
5-08 365 36740 3.5 1298 3.2 1165
Lifetime 143490 3.8 5488 3.4 4927

7th Dam:

Harvue Prescott Ellie
EX-91,2E EEEVE GMD
4-10 365 38120 4.3 1623 3.3 1260
Lifetime 176860 4.4 7832 3.4 5987

8th Dam:

Harvue Encore Emerald
VG-86 ++V+V
2-02 307 23390 4.0 943 3.3 778



Ronelee Boliver Dreary-ET VG-86 UUU+U DOM

2-04 365 27970 3.9 1102 3.5 989

(6th Dam of Lot 23)

LOT 23

Genosource Watson 46745-ET

3210645598 99%RHA-I
Born 2/6/20 5/20 PTA +2895GTPI
+1509M +.14% +99F +.00% +48P
+835NMS +6.7PL +.8DPR 2.68SCS
+.57T +.81UDC -.04FLC
+847CMS +.9FI 6.6%SCE

A1/A2

#1 GTPI Watson daughter!

TJR Everest Watson-ET

3128013733 4/20 PTA +2759GTPI
+945M +.24% +106F +.05% +43P
+777NMS +5.6PL +.1DPR 2.84SCS
-.24T -.16UDC -.36FLC 79%R
Everest X GP-83 Rubicon

Genosource Juicy 8056-ET

3200059747 4/20 PTA +2780GTPI
+1592M +75F +59P +655NMS +4.2PL
+1.34T +1.32UDC +.65FLC
Sire: Co-Op Aardema Juicy-ET

2nd Dam:

Genosource Destine 38313
GP-80 +++G+
1-11 276 27531 4.1 780 3.2 619 RIP

3rd Dam:

Genosource Mon 32166-ET G-78
2-01 272 27487 3.0 812 2.9 792

4th Dam:

EDG Trac Uno 762-ET
VG-88 VEVVV
3-05 334 33790 3.8 1268 3.4 1147

5th Dam:

Tranquillity AC Dreary Trac-ET
VG-85 +V+GE

6th Dam: (Pictured above)

Ronelee Boliver Dreary-ET
VG-86 VVV+V DOM
2-04 365 27970 3.9 1102 3.5 989

7th Dam:

Ronelee Outside Dabble-ET
EX-91,2E EEEEE GMD-DOM
5-03 365 44530 3.6 1612 3.1 1397
Lifetime 185730 3.6 6757 3.2 5966

8th Dam:

Ronelee Rudolph Dimple
EX-93,2E EEEEE DOM
5-08 365 45290 3.7 1713 3.1 1428
Lifetime 164010 3.6 5900 3.2 5284

9th Dam:

Select Mark Dolly
EX-95,4E EEEEE GMD-DOM
6-07 365 45870 4.0 1846 3.1 1431
Lifetime 276300 3.6 9992 3.2 8964

10th Dam:

Select Southwind Dinah
EX-91,2E EEEEE
5-11 365 30080 3.7 1124 3.3 981
Lifetime 103810 3.9 4010 3.3 3456

11th Dam:

Select Mars Tony Diana
VG-86, VG-MS
3-04 365 26200 4.2 1112 3.5 916

12th Dam:

Dinah Select Wayne Dixie VG-85

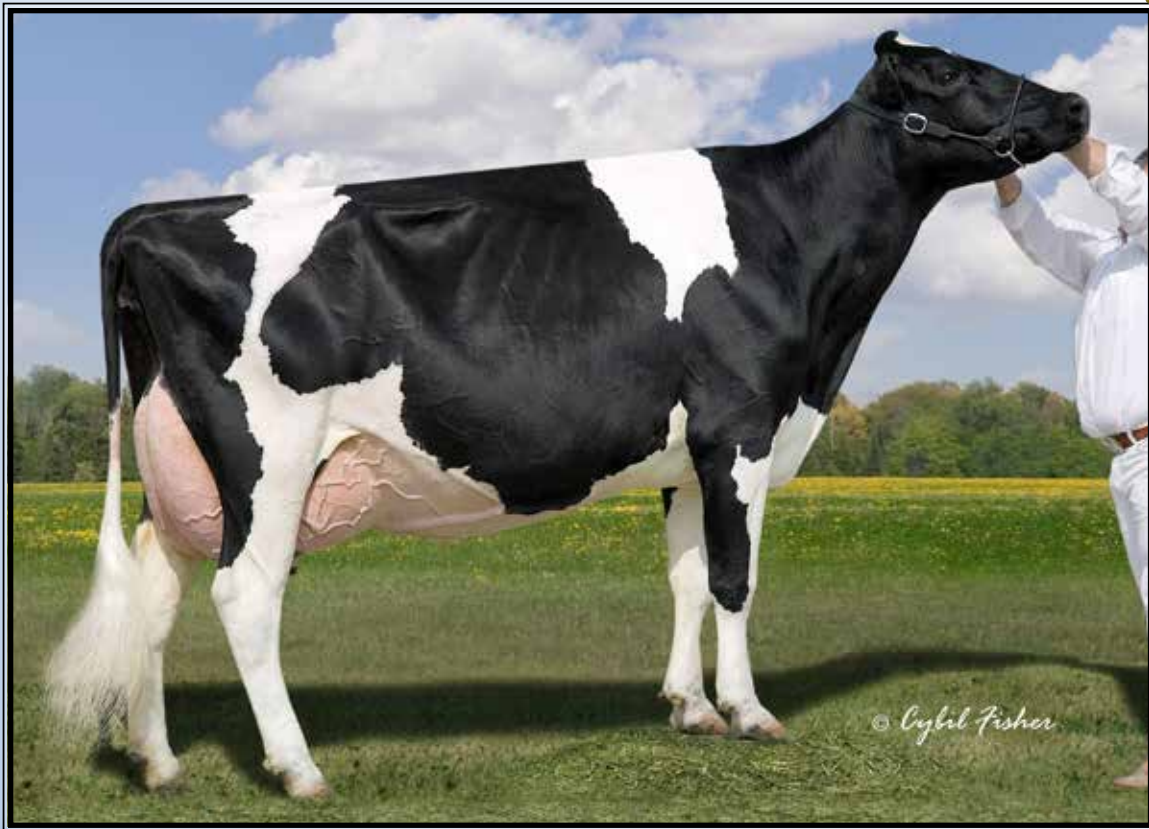

Lylehaven Lila Z EX-94-CAN 8*
**2X All-Canadian & 5X Nom All-Canadian*
 (6th Dam of Lot 32 and 8th Dam of Lots 24 & 25)

LOT 24

Genosource Guzman 48087-ET

3216670173 99%RHA-I
 Born 3/31/20 6/20 PTA +2936GTPI
 +1559M +.06% +78F +.05% +64P
 +791NM\$ +6.1PL +1.6DPR 2.84SCS
 +.92T +1.25UDC +.35FLC
 +823CM\$ +2.1FI 7.3%SCE

A1/A2

*Unique sire stack! Guzman X Juicy

LOT 25

Genosource Guzman 48107-ET

3216670193 99%RHA-I
 Born 4/5/20 6/20 PTA +2902GTPI
 +1395M +.16% +101F +.05% +57P
 +775NM\$ +4.6PL +.6DPR 2.95SCS
 +.98T +.77UDC +.73FLC
 +800CM\$ +1.0FI 7.3%SCE

A1/A2

*Unique sire stack! Guzman X Juicy

Genosource Guzman-ET

3146616075 4/20 PTA +2855GTPI
 +1577M +.07% +80F +.05% +63P
 +737NM\$ +5.0PL +.8DPR 2.84SCS
 +.68T +.55UDC +.94FLC 75%R
 High Noon X Josuper

Butz-Hill Juicy 8026-ET

3200059572 4/20 PTA +2837GTPI
 +1454M +95F +57P +739NM\$ +4.1PL
 +.89T +.99UDC +.34FLC
 Sire: Co-Op Aardema Juicy-ET

2nd Dam:
 Butz-Hill Limelight80121-ET

3rd Dam: (Pictured w/ Lot 32)
 Butz-Hill Morsan 54675-ET
 GP-83 +++GV DOM
 2-07 290 28780 3.6 1045 3.2 922

4th Dam:
 Morsan SS Obs Lila-ET

5th Dam:
 Morsan Observer S Lila Z
 VG-85-CAN
 1-10 359 28596 4.1 1166 3.2 913

6th Dam:
 Morsan Sanchez Lila Z-ET
 VG-88-CAN 88-MS
 2-01 365 30097 3.6 1089 3.1 943

7th Dam:
 Calbrett Goldwyn Lana
 GP-83-CAN-2yr
 3-06 365 33737 4.2 1402 3.4 1135

8th Dam: (Pictured above)
 Lylehaven Lila Z EX-94-CAN 96-MS 19*
 4-05 365 49101 4.0 1960 3.5 1695
 *She sold for \$1.15M in '05 Triple Crown
 *All-Canadian Jr 2yr-old 2004
 *All-Canadian Jr Yearling 2003
 *Nom. All-Canadian Jr Calf 2002
 *Nom. All-Canadian 5yr-old 2007
 *Nom. All-American Jr. Yearling 2003
 *HM All-Canadian 4yr-old 2006

9th Dam:
 Lylehaven Form Laura-ET
 EX-94,3E EEEEE
 8-08 365 39320 3.9 1529 3.1 1218
 Lifetime 195690 4.0 7731 3.1 6015
 *Res. All-Canadian Jr 3yr-old 2002
 *HHM All-Am 4yr-old 2003

10th Dam:
 Thiersant Lili Starbuck-ET
 EX-94,5E EEVEE
 9-11 365 30910 4.5 1385 3.1 965
 Lifetime 238806 4.7 11291 3.4 8124

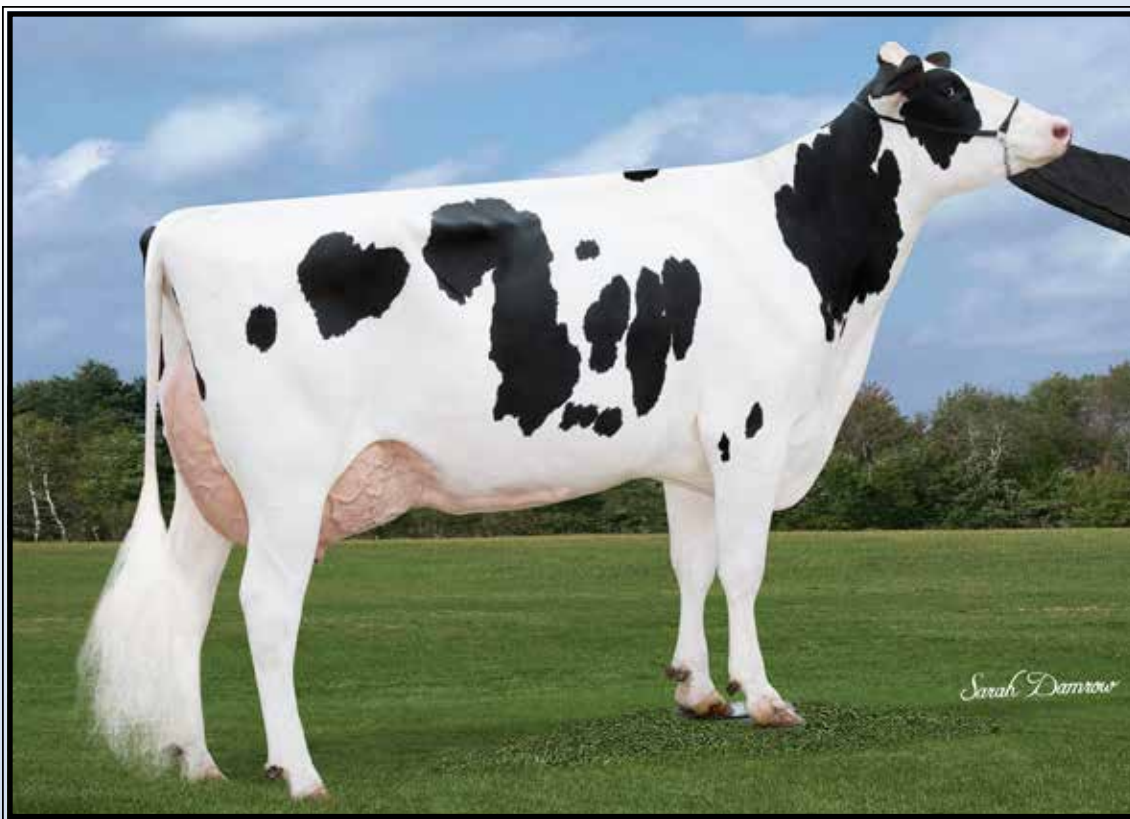

Vatland Silver Lily 4377 VG-87 UU+UE

3-03 365 36780 4.7 1726 3.4 1281

(3rd Dam of Lot 26)

**LOT 26
IVF Session**

**Buyer is purchasing rights to control the next IVF session(s). Buyer is guaranteed IVF sessions until a minimum of 8 #1 or #2 IVF embryos are produced. Embryo grades are determined at the time of transfer if fresh embryos or at time of freezing if freezing is requested by buyer. Buyer keeps all resulting embryos from these controlled IVF sessions. Buyer is responsible for all costs of the aspiration and mating sire decisions.*

Dam of IVF Session:

Vatland Crimson 5138-ET

3205063196 99%RHA-NA
Born 3/3/19 4/20 PTA +2967GTPI
+940M +.25% +108F +.06% +48P
+912NMS\$ +7.2PL +.4DPR 2.73SCS
+.36T +.35UDC +.94FLC
+232FE +.9FI 6.0%SCE +950CMS\$

#2 NMS\$ Guzman daughter!

Josh Vatland

208 Nelson Ct
Caledonia, MN 55921
507-450-9137

ABS Crimson-ET

3141494296 4/20 PTA +2820GTPI
+1186M +.18% +99F +.04% +48P
+792NMS\$ +6.4PL +.0DPR 2.80SCS
-.11T -.24UDC +.37FLC 76%R
Spectre X GP-83 Rubicon

Vatland Granite Lana4722-ET

2-05 GP-83 +VGV+ 3140967538
4/20 PTA +2814GTPI +1119M +.14%
+88F +48P +697NMS\$ +4.0PL +.1DPR
+1.20T +.90UDC +1.16FLC
1-11 305 22960 4.7 1070 3.5 799
Sire: Prggenesis Granite-ET

3rd Dam: (Pictured above)

**Vatland Silver Lilly 4377
VG-87 VV+VE**
2-01 329 23040 4.4 1018 3.5 799
3-03 365 36780 4.7 1726 3.5 1281

4th Dam:

**Tri-Cal Robust Lana 3302-ET
VG-88 VEVVE DOM**
5-09 314 30960 4.3 1343 3.3 1023
6-09 365 35620 4.4 1558 3.4 1201
Lifetime 206130 4.2 8660 3.3 6895

5th Dam:

**Straussdale Alton Lana-ET
VG-85 VV+V+ GMD**
2-02 365 35590 3.8 1350 3.0 1070

6th Dam:

**Straussdale B Outside Lizzy
EX-90 EVEEV GMD-DOM**
1-11 365 34520 3.3 1342 3.1 1077

7th Dam:

**Straussdale B Durham Lizza
EX-92,2E EEEEE GMD-DOM**
3-02 365 34360 3.6 1235 3.3 1147
Lifetime 141710 3.6 5153 3.3 4619

8th Dam:

**Straussdale Rud Lou Lou-ET
VG-86 VVV+V GMD**
3-10 365 32590 3.7 1218 3.3 1067

9th Dam:

**Beslea Astro Jet Lexis
EX-91,2E VEEEE**
6-01 364 32820 3.6 1190 3.0 988
Lifetime 144591 3.6 5149 3.0 4292

10th Dam:

**Beslea Sensation Flower
VG-85-CAN**
4-03 348 22463 3.3 734 2.9 653

11th Dam:

**Cationdale Super Meg
VG-85-CAN 86-MS**
7-09 352 21032 3.1 659 2.9 615
Lifetime 119822 3.3 3920 3.0 2877



Adaway Helix 1775-ET GP-83, VG-MS
(2nd Dam of Lot 27)

LOT 27 IVF Session

**Buyer is purchasing rights to control the next IVF session(s). Buyer is guaranteed IVF sessions until a minimum of 8 #1 or #2 IVF embryos are produced. Embryo grades are determined at the time of transfer if fresh embryos or at time of freezing if freezing is requested by buyer. Buyer keeps all resulting embryos from these controlled IVF sessions. Buyer is responsible for all costs of the aspiration and mating sire decisions.*

Dam of IVF Session:

Adaway Brass 2405-ET

3202560485 99%RHA-I
Born 7/30/19 4/20 PTA +2988GTPI
+1688M +.12% +100F +.04% +63P
+816NMS\$ +5.0PL +.6DPR 2.73SCS
+1.26T +.90UDC +.09FLC +842CMS\$

Adaway Dairy LLC
30457 Vine Rd
Waucoma, IA 52171
563-380-4374

Blumenfeld Frazld Brass-ET

3141657532 4/20 PTA +2853GTPI
+1414M +.08% +77F +.00% +45P
+682NMS\$ +5.3PL -.6DPR 2.67SCS
+1.78T +1.91UDC +.59FLC 78%R
Frazzled X VG-87 AltaSpring

Adaway Helix 1775-ET

2-06 GP-83 VVGFV 3138043093
4/20 PTA +2964GTPI +2241M +99F
+73P +766NMS\$ +3.5PL +.1DPR
+1.54T +1.17UDC +.34FLC
2-01 305 31300 3.5 1088 3.2 998
Sire: AOT Silver Helix-ET
#2 GTPI cow in the USA!
***9 offspring over 2900GTPI!**

3rd Dam:

Adaway Tango 1149-ET

VG-85 +VV+V
1-11 301 28490 4.0 1146 3.3 926
2-11 365 40000 4.2 1671 3.2 1278

4th Dam:

Adaway Shamrocks Dream

VG-86 VEV++
4-00 359 44480 3.5 1549 3.0 1337
5-02 360 41210 3.7 1542 3.1 1277
Lifetime 177450 3.8 6748 3.1 5415

5th Dam:

Adaway Bolton Deena-ET

VG-85 VEFVV
4-00 305 34040 3.5 1175 2.9 1003

6th Dam:

Creek Emerson Derissa-ET

EX-91 EEEEV DOM
2-03 365 33040 4.4 1441 3.2 1061

7th Dam:

Creek Rudolph Dorette-ET

EX-91,2E EEEVE GMD-DOM
5-03 365 47770 3.5 1658 3.0 1431
Lifetime 116480 3.8 4475 3.0 3532

8th Dam:

Regancrest Leadman Doris-ET

EX-91 EEEVE GMD-DOM
3-11 305 35590 4.1 1469 3.2 1124

10th Dam:

Snow-N Denises Dellia

EX-95,2E EEEEE GMD-DOM
6-00 365 35230 4.0 1425 3.0 1049
Lifetime 180240 3.9 7108 3.2 5723

11th Dam:

Snow-N Dorys Denise

EX-90,2E EX-MS GMD-DOM
5-09 365 33350 3.8 1256 3.1 1038



Winstar Achiever Model-ET VG-85 +U++U
(2nd Dam of Lot 28)

LOT 28 IVF Session

**Buyer is purchasing rights to control the next IVF session(s). Buyer is guaranteed IVF sessions until a minimum of 8 #1 or #2 IVF embryos are produced. Embryo grades are determined at the time of transfer if fresh embryos or at time of freezing if freezing is requested by buyer. Buyer keeps all resulting embryos from these controlled IVF sessions. Buyer is responsible for all costs of the aspiration and mating sire decisions.*

Dam of IVF Session:

Winstar Renegade 5708-ET

3206460755 99%RHA-I
Born 2/7/19 4/20 PTA +2958GTPI
+653M +.34% +122F +.11% +51P
+823NMS\$ +3.5PL +.1DPR 2.85SCS
+.81T +.91UDC +.65FLC
+258FE+.42FI 7.7%SCE +879CMS\$
A1/A2 BB

**Buyer get 1st IVF after confirmed pregnant. She is on service now.*

Winstar Genetics

1470 N 750 E
Shelley, ID
208-221-0904

S-S-I Pr Renegade-ET

3142352961 4/20 PTA +2936GTPI
+1340M +.13% +91F +.07% +62P
+738NMS\$ +4.2PL +1.6DPR 2.81SCS
+1.16T +.72UDC +.94FLC 78%R
JaltaOak X Millington

Winstar Achiever Model-ET

2-09 VG-85 +V++V 3146056158
4/20 PTA +2868GTPI +642M +.33%F
+118F +40P +806NMS\$ +4.2PL +.70T
+.72UDC +.60FLC
2-04 128 10350 6.6 687 3.2 332 RIP
Sire: ABS Achiever-ET
(Pictured above)
***Son by Admiral is +3017G & 970NM**

3rd Dam:

Triplecrown JW Ofest 142-ET
VG-87 VVVVV
2-01 365d 34370 3.8 1291 3.3 1130
3-09 229d 24590 4.1 1011 3.3 808 RIP

4th Dam:

S-S-I Moonry Myesha 9071-ET
VG-85 VVV+V DOM
2-01 365 33260 4.0 1330 3.5 1152

5th Dam:

S-S-I Bookem Modesto7269-ET
VG-87 VV++V DOM
3-03 305 25995 3.8 982 3.5 909

AI sons include: Mando & Marshman

6th Dam:

Roylane Shot Mindy 2079-ET
VG-86 VVVVV DOM
2-02 365 34589 4.3 1489 3.3 1148

**Dam of 'Monarch' at Select!*

7th Dam:

Seagull-Bay Oman Mirror-ET
VG-86 +VVVV DOM
3-00 365 36430 4.4 1606 3.6 1304
***Dam of sires: Robust, Bob & Punch**

8th Dam:

Seagull-Bay Manat Mirage-ET
EX-90 VE+V GMD-DOM
3-06 365 35900 3.8 1364 3.4 1229

9th Dam:

Lynmead Celsius Minnow-ET *TV
EX-91,2E EEEVV GMD-DOM
4-10 365 49550 3.7 1857 3.2 1592
Lifetime 255910 3.7 9446 3.3 8481

10th Dam: CMV Melwood Mindy-ET

VG-85 VE+V GMD-DOM
4-01 365 36341 3.6 1305 3.4 1239

11th Dam: Briarpatch-R Misty-ET

VG-85 +E+V GMD-DOM
2-02 365 24680 4.8 1176 3.1 776

12th Dam: Rilara Mars Las Ravena

EX-91 EVEE GMD-DOM
4-03 305 29030 4.6 1329



Ensenada Saloon Peaper VG-85 +UUUU

1-11 365 28310 4.3 1208 3.4 964

(2nd Dam of Lot 29)

**LOT 29
IVF Session**

**Buyer is purchasing rights to control the next IVF session(s). Buyer is guaranteed IVF sessions until a minimum of 8 #1 or #2 IVF embryos are produced. Embryo grades are determined at the time of transfer if fresh embryos or at time of freezing if freezing is requested by buyer. Buyer keeps all resulting embryos from these controlled IVF sessions. Buyer is responsible for all costs of the aspiration and mating sire decisions.*

Dam of IVF Session:

Ensenada Acheiver Pasta-ET

3151980219 99%RHA-NA
Born 2/15/19 4/20 PTA +2966GTPI
+1091M +.25% +115F +.07% +54P
+828NMS\$ +4.0PL -.8DPR 2.87SCS
+1.41T +1.22UDC +1.20FLC
+251FE -.2FI 7.3%SCE +857CMS\$

#1 GTPI Achiever daughter!

James Vierhout

510 Railroad St
Hull, IA 51239
712-470-1202

ABS Achiever-ET

3128557482 4/20 PTA +2835GTPI
+513M +.33% +113F +.06% +33P
+819NMS\$ +5.2PL +.0DPR 2.77SCS
+.17T +.52UDC +.64FLC 87%R
Yoder X GP-83 AltaEmbassy

Ensenada Saloon Peaper

2-06 VG-85 +VVVV 3135716278
4/20 PTA +2726GTPI +1975M
+82F +61P +574NMS\$ +2.0PL
+2.40T +1.49UDC +.76FLC
1-11 365 28310 4.3 1208 3.4 964

Sire: Sandy-Valley Saloon-ET

(Pictured above)

3rd Dam:

Ensenada Delta Perrie-ET
VG-88 VE+VE
1-11 365 29920 3.7 1097 3.3 1000
3-01 352 30370 3.7 1124 3.3 1017

4th Dam:

Ensenada Shan Perfy-ET
VG-88 VV+VE
1-10 365 28310 3.7 1036 3.3 941
3-01 365 32700 4.0 1311 3.4 1115

5th Dam:

Ensenada Shan Perfy-ET
VG-88 VV+VE
1-10 365 28310 3.7 1036 3.3 941
3-01 365 32700 4.0 1311 3.4 1115

6th Dam:

Ensenada Alan Peggy-ET
VG-86 +VG+V DOM
2-02 365 33970 4.1 1376 3.2 1104

7th Dam:

Plushanski Amel Patty-ET
EX-93.3E EEEEE GMD-DOM
6-10 365 46120 3.2 1494 2.7 1239
8-11 365 49670 3.1 1555 2.6 1299
Lifetime 256020 3.3 8356 2.9 7325
*World reknown dam of 'Planet'
*5th place in Global Cow of the Year

8th Dam:

Dividing-Ridge Peg-ET
VG-86 +E+VV GMD-DOM
2-00 365 34790 3.7 1296 3.1 1066
Lifetime 166280 3.8 6381 3.0 5063

9th Dam:

Dividing-Ridge Elton Peggy
EX-91.2E EEEEE DOM
4-10 365 33070 3.5 1144 3.2 1065

10th Dam:

Dividing-Ridge Royalty Patty
VG-88 EEEEE
9-07 365 29000 3.7 1071 2.9 846
Lifetime 223200 3.5 7879 3.0 6630



Swampy-Hollow Hope VG-87 UUGUU

2-05 365 28076 4.0 1123 3.2 898

(4th Dam of Lot 30)

LOT 30 IVF Session(s)

IVF session terms:

- Selling price is per embryo
- Buyer gets all #1's & #2's.
- Buyer is responsible for all costs of the aspiration and mating sire decisions.
- Buyer pays for the price of one embryo sale day.
- Buyer will be invoiced for remaining amount after embryos are made.
- Buyer has the option of up to 3 IVF sessions. Total embryos is unlimited.

Dam of IVF Session:

Winstar Solution 6099-ET
3208436596 99%RHA-I
Born 7/5/19 4/20 PTA +2935GTPI
+1054M +.24% +111F +.06% +50P
+853NMS\$ +6.3PL -2.5DPR 2.66SCS
+1.29T +1.33UDC +1.09FLC
+241FE 8.8%SCE +690CMS
Sire: Fustead S-S-I Solution-ET
A1/A2

***Great IVF history!**

Winstar Genetics

1470 N 750 E
Shelley, ID
208-221-0904

Fustead S-S-I Solution-ET

3139490455 4/20 PTA +2889GTPI
+1642M +.09% +89F +.00% +51P
+782NMS\$ +5.8PL -1.5DPR 2.67SCS
+1.28T +1.23UDC +1.19FLC 79%R
Frazzled X VG-85 DOM Rubicon

Winstar Guarantee 4624-ET

3146120822 4/20 PTA +2662GTPI
+154M +.29% +87F +29P +643NMS\$
+5.1PL +.66T +.66UDC +.44FLC
Sire: Westcoast Guarantee-ET

3rd Dam:

Ri-Val-Re Rub Heart-ET

4th Dam:(Pictured above)

Swampy-Hollow Hope
VG-87 VVGVV
2-05 365 28076 4.0 1123 3.2 898
*Sold for \$75,000 in Ri-Val-Re Sale
*Over \$600,000 in sales in 2015

5th Dam:

Appealing Observer Hazel-ET
VG-86 +V+GE
3-06 305 31690 3.7 1167 2.9 920
Lifetime 105200 3.6 3823 3.0 3117

Maternal sisters include:

Appealing Active Holly-ET EX-91
Appealing Planet Halley-ET EX-90
*Sold for \$30,000 in 2011 Nat'l Conv

6th Dam:

Appealing Shottle Hannah-ET
VG-86 EEE++ GMD-DOM
4-01 365 45980 3.2 1458 3.0 1383
Lifetime 150460 3.4 5057 3.2 4780

7th Dam: Ladys-Manor Hadara T-ET

VG-88 +E V V V DOM
3-03 365 39850 3.8 1532 3.1 1244
Lifetime 132260 3.9 5173 3.3 4322

8th Dam: Ladys-Manor Tawny-ET

VG-88 EEEVV GMD-DOM
5-00 365 37660 3.7 1412 3.2 1200
Lifetime 118940 4.1 4882 3.4 4053

9th Dam: Ladys-Manor Tippy Tonya-ET

VG-87 EEEE+ DOM
4-06 365 42030 3.8 1604 3.0 1371
Lifetime 127510 3.8 4801 3.2 4073

10th Dam: Ladys-Manor Topgun Tippy-ET

VG-86 VEV++ GMD-DOM
2-01 365 29156 3.8 1116 3.2 933

11th Dam: Ladys-Manor Top Gun Gemini

EX-93,3E EEEEE GMD-DOM
3-11 365 36080 3.5 1246 3.1 1106
Lifetime 150300 3.8 5699 3.0 4495

12th thru 14th Dams all VG or EX



EDG Riley Galaxy 2364-ET VG-85 UU++U

2-03 305 36720 3.7 1355 3.5 1268

(3rd Dam of Lot 31)

LOT 31

STGen Aristocrat 87021-ET

3146620083 99%RHA-I
Born 8/31/19 4/20 PTA +2986GTPI
+1749M +.08% +90F +.05% +69P
+831NM\$ +6.3PL -1.0DPR 2.82SCS
+1.49T +1.28UDC +1.02FLC
+861CMS\$ -.1FI 7.5%SCE

***Donor Dam**

#2 GTPI Aristocrat daughter!

***Housed at ST-Vienna, Deforest, WI**

Mr Frazzled Aristocrat-ET

3142041200 4/20 PTA +2832GTPI
+1094M +.08% +65F +.02% +40P
+673NM\$ +6.0PL -.2DPR 2.70SCS
+1.89T +2.20UDC +.72FLC 80%R
Frazzled X EX-91 Monterey

EDG 9441 Dynamo 40617-ET

3142704722 4/20 PTA +2729GTPI
+2038M +59F +64P +584NM\$ +4.0PL
+2.00T +1.78UDC +.87FLC
Sire: Mr Rubicon Dynamo-ET

2nd Dam:

T-Spruce Silver 9441
3rd Dam: Pictured above)
EDG Riley Galaxy 2364-ET
VG-85 VV++V DOM
2-03 305 36720 3.7 1355 3.5 1268

3rd Dam:

Co-Vista Robust Riley
EX-90 EVVVE DOM
2-01 305 27530 3.0 1069 3.5 972
-sold for \$80,000

4th Dam:

Ms Pride Gold Invite 761-ET
VG-89-CAN 91-MS
3-08 365 35953 3.8 1376 3.4 1224
*Topped the 2011 Sale of Stars at \$170,000
*Nom. All-Canadian 4yr-old 2013

5th Dam:

Regancrest Shottle Ili-ET
VG-88 EVEVV DOM
2-01 365 33250 3.5 1158 3.2 1069
Lifetime 101250 3.5 3567 3.1 3188

6th Dam:

Regancrest Ito Isa
VG-86 +E+VV GMD
2-00 365 31510 3.6 1143 3.5 1110

7th Dam: Regancrest Emory Dorissa-ET

VG-86 VEGV GMD-DOM
4-05 365 40890 3.8 1545 3.4 1390
Lifetime 158030 3.9 6129 3.5 5611

8th Dam: Snow-N Denises Dellia

EX-95,2E GMD-DOM
7-06 365 35610 4.0 1431 2.9 1035
Lifetime 180240 3.9 7108 3.2 5723

***Dam of Durham and Dundee**

***2nd Dam of Damion**

9th Dam: Snow-N Dorys Denise

EX-90,2E GMD-DOM
5-09 365 33350 3.8 1256 3.1 1038
Lifetime 114010 3.6 4153 3.2 3649

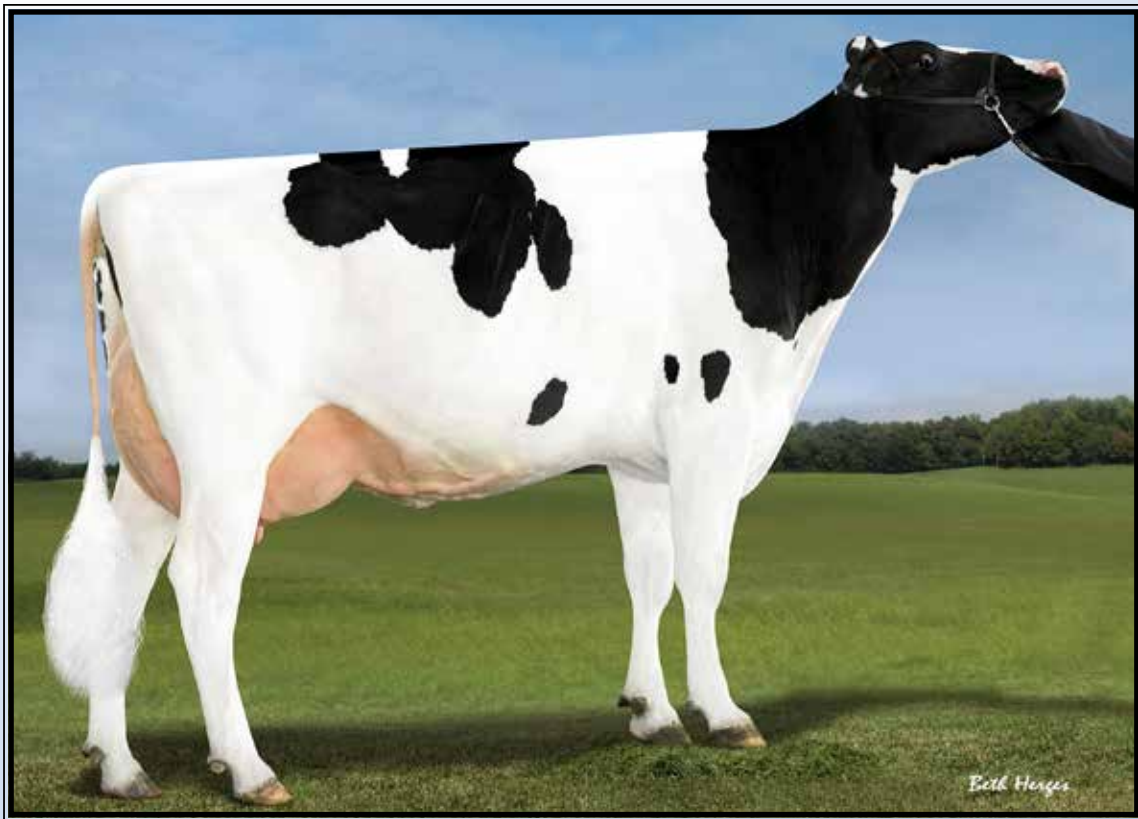

Butz-Hill Morsan 54675-ET GP-83 ++GV DOM

2-07 290 28780 3.6 1045 3.2 922

(2nd Dam of Lot 32 and 3rd Dam of Lots 24 & 25)

LOT 32

Genosource Laden 46914-ET

3210645767 99%RHA-I
Born 2/1/20 6/20 PTA +2967GTPI
+1473M +.10% +86F +.03% +54P
+853NM\$ +7.1PL +1.0DPR 2.82SCS
+1.16T +1.39UDC +.68FLC
+873CM\$ +1.4FI 6.9%SCE

A2/A2

Genosource Guzman-ET

3146616075 4/20 PTA +2855GTPI
+1577M +.07% +80F +.05% +63P
+737NM\$ +5.0PL +.8DPR 2.84SCS
+.68T +.55UDC +.94FLC 75%R
High Noon X Josuper

Butz-Hill DW Lana 40770-ET

3142704875 4/20 PTA +2797GTPI
+1818M +81F +53P +731NM\$ +5.4PL
+1.19T +1.31UDC +.57FLC
Sire Butz-Hill Delta-Worth-ET

2nd Dam: (Pictured above)
Butz-Hill Morsan 54675-ET
GP-83 +++GV DOM
2-07 290 28780 3.6 1045 3.2 922

3rd Dam:
Morsan SS Obs Lila-ET

4th Dam:
Morsan Observer S Lila Z
VG-85-CAN
1-10 359 28596 4.1 1166 3.2 913

5th Dam:
Morsan Sanchez Lila Z-ET
VG-88-CAN 88-MS
2-01 365 30097 3.6 1089 3.1 943

6th Dam:
Calbrett Goldwyn Lana
GP-83-CAN-2yr
3-06 365 33737 4.2 1402 3.4 1135

7th Dam: (Pictured w/ Lot 24)
Lylehaven Lila Z EX-94-CAN 96-MS 19*
4-05 365 49101 4.0 1960 3.5 1695
**She sold for \$1.15M in '05 Triple Crown*
**All-Canadian Jr 2yr-old 2004*
**All-Canadian Jr Yearling 2003*
**Nom. All-Canadian Jr Calf 2002*
**Nom. All-Canadian 5yr-old 2007*
**Nom. All-American Jr. Yearling 2003*
**HM All-Canadian 4yr-old 2006*

8th Dam:
Lylehaven Form Laura-ET
EX-94,3E EEEEE
8-08 365 39320 3.9 1529 3.1 1218
Lifetime 195690 4.0 7731 3.1 6015
**Res. All-Canadian Jr 3yr-old 2002*
**HHM All-Am 4yr-old 2003*

9th Dam:
Thiersant Lili Starbuck-ET
EX-94,5E EEVVE
9-11 365 30910 4.5 1385 3.1 965
Lifetime 238806 4.7 11291 3.4 8124



Genosource 63084-ET VG-85 U+UUU
(Dam of Lot 33)

LOT 33

Genosource Guzman 48063-ET

3216670149 99%RHA-I
Born 3/24/20 6/20 PTA +2915GTPI
+1294M +.13% +87F +.06% +57P
+774NM\$ +4.9PL +.4DPR 2.78SCS
+1.23T +1.08UDC +1.17FLC
+808CM\$ +.6FI 6.8%SCE

A2/A2

Genosource Guzman-ET

3146616075 4/20 PTA +2855GTPI
+1577M +.07% +80F +.05% +63P
+737NM\$ +5.0PL +.8DPR 2.84SCS
+.68T +.55UDC +.94FLC 75%R
High Noon X Josuper

Genosource 63084-ET

2-10 VG-85 V+VVV 3123606873
4/20 PTA +2789GTPI +777M +73F
+41P +673NM\$ +4.6PL +.0DPR
+1.55T +1.97UDC +1.33FLC
2-04 204 18028 4.6 832 3.3 594 RIP
Sire: Mr Rubicon Dynamo-ET
(Pictured above)

2nd Dam:

EDG Genosource 31702-ET
VG-88 VE+VE

2-10 305 30560 4.2 1280 3.4 1036

3rd Dam:

Butlerview R Jewlen-ET
VG-87 +V+VV DOM

5-01 292 31000 4.6 1412 3.5 1075

4th Dam:

Coyne-Farms Freddi Jeven-ET*TV
VG-87 VVVEV DOM

2-09 365 30240 4.5 1374 3.7 1130

4-02 365 36760 4.8 1757 3.7 1350

*Sold for \$33,700

5th Dam:

Coyne-Farms Ramos Jelly *TY
VG-85 VV+V+ DOM

2-02 365 32120 4.1 1332 3.2 1025

6th Dam:

Coyne-Farms Shottle Jam-ET
VG-88, VG-MS

3-00 365 35750 3.0 1080 3.1 1104

7th Dam:

Coyne-Farms Bestow Jell
EX-90,2E

5-07 365 39980 3.8 1522 3.0 1219

Lifetime 170970 3.4 5733 3.3 5587

8th Dam:

Coyne-Farms Wade Jelly VG-87

3-04 365 37710 4.0 1512 2.8 1056

Lifetime 183960 3.7 6738 3.0 5543

9th Dam:

Coyne-Farms Skybuck Jello
VG-86, VG-MS

4-08 365 27770 4.5 1258 3.3 916

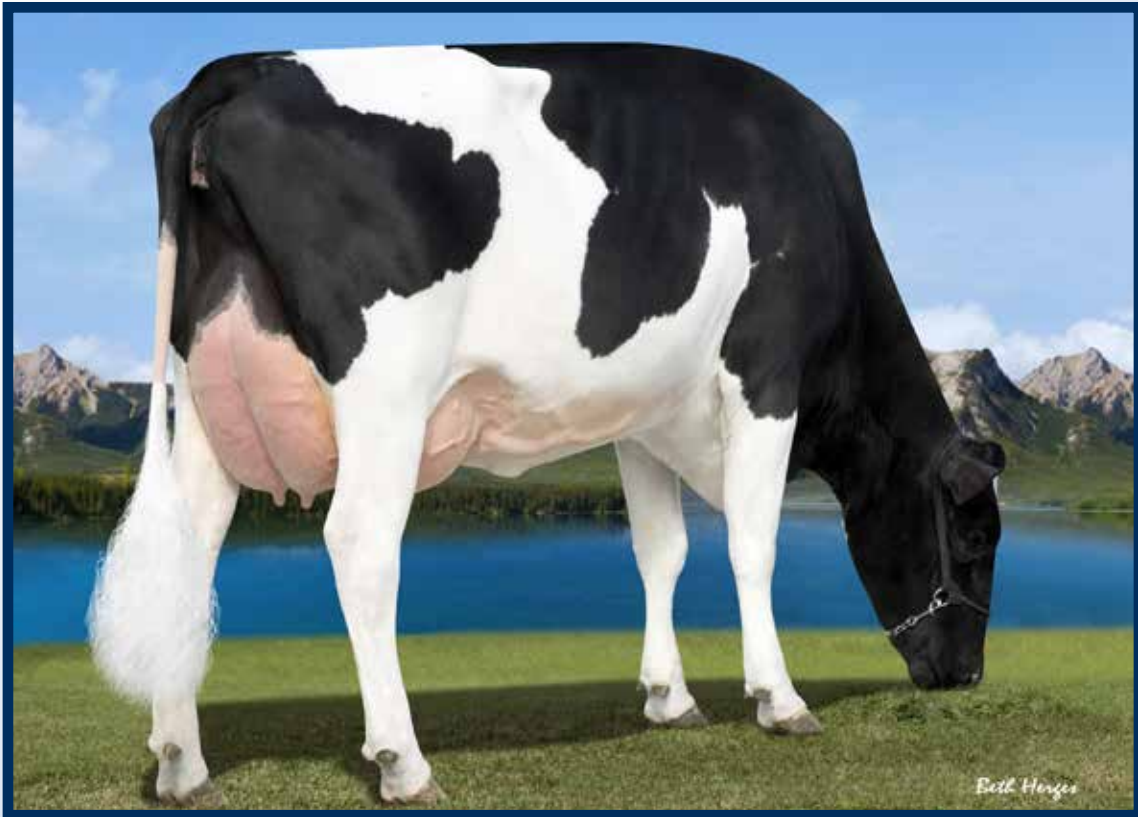

Bryhill Ransom Marquise-ET GP-83 UU+++ DOM

2-02 365 27990 4.6 1278 3.7 1048

(3rd Dam of Lot 34)

LOT 34

Genosource Deacon 46475-ET

3210645328 99%RHA-I
Born 12/13/19 4/20 PTA +2896GTPI
+1187M +.17% +96F +.05% +51P
+845NM\$ +6.3PL -.1DPR 2.81SCS
+.36T +.82UDC +.31FLC
+869CM\$ +.5FI 5.8%SCE

A1/A2

#1 GTPI & NM\$ Deacon daughter!

TJR Deacon-ET

3142704869 4/20 PTA +2733GTPI
+450M +.18% +69F +.06% +30P
+708NM\$ +7.0PL +.9DPR 2.74SCS
+.58T +1.27UDC +.29FLC 78%R
Delta-Worth X GP-83 Rubicon

Genosource Marlow 36888-ET

2-10 GP-82 ++++++ 3128013735
4/20 PTA +2818GTPI +1567M +85F
+60P +747NM\$ +5.1PL 2.87SCS
+.59T +.35UDC +.98FLC
2-05 174 17300 3.7 637 3.1 536 RIP
-Last test- 111 lbs
Sire: Mr Rubicon Dynamo-ET

2nd Dam:

Peak Marq Leaf 994-ET
VG-85 VE++V
3-02 240 21570 4.0 871 3.4 744

3rd Dam: (Pictured above)
Bryhill Ransom Marquise-ET
GP-83 VV+++ DOM
2-02 365 27990 4.6 1278 3.7 1048

4th Dam:

Sully Robust 720-ET
GP-83-CAN VG-MS
2-01 365 33360 4.0 1325 3.4 1140
4-00 353 33100 3.6 1190 3.5 1149

5th Dam:

Sully Planet Manitoba-ET
VG-85-CAN DOM
4-01 365 43669 3.5 1565 3.2 1402

6th Dam:

Sully Shottle May-ET
EX-90 EEEEE DOM
5-04 365 38970 3.5 1354 3.1 1226

7th Dam: Ms Sully Oman Muetze-ET
EX-90 EEEV DOM
4-08 365 33860 3.4 1164 3.4 1150
Lifetime 176480 3.7 6536 3.5 6110

8th Dam: Johnan Marshall Mint
VG-85, VG-MS
2-02 365 31030 3.1 961 3.0 941

9th Dam: Poly-Kow Durham Mincy-ET
9G-88 VG-MS
3-03 365 31780 3.0 951 3.0 968

10th Dam: Poly-Kow Rudolph Mink-ET
VG-85, VG-MS DOM
4-08 365 30700 3.4 1053 3.2 972

11th Dam: Poly-Kow Lindy Mindy-ET
VG-88, VG-MS GMD DOM
3-08 365 39550 4.0 1589 3.0 1175
Lifetime 150290 3.9 5820 3.0 4556

12th Dam:

Footprint Nick Milan VG-89
5-10 365 34530 4.1 1430 3.5 1194

13th thru 15th Dams all VG

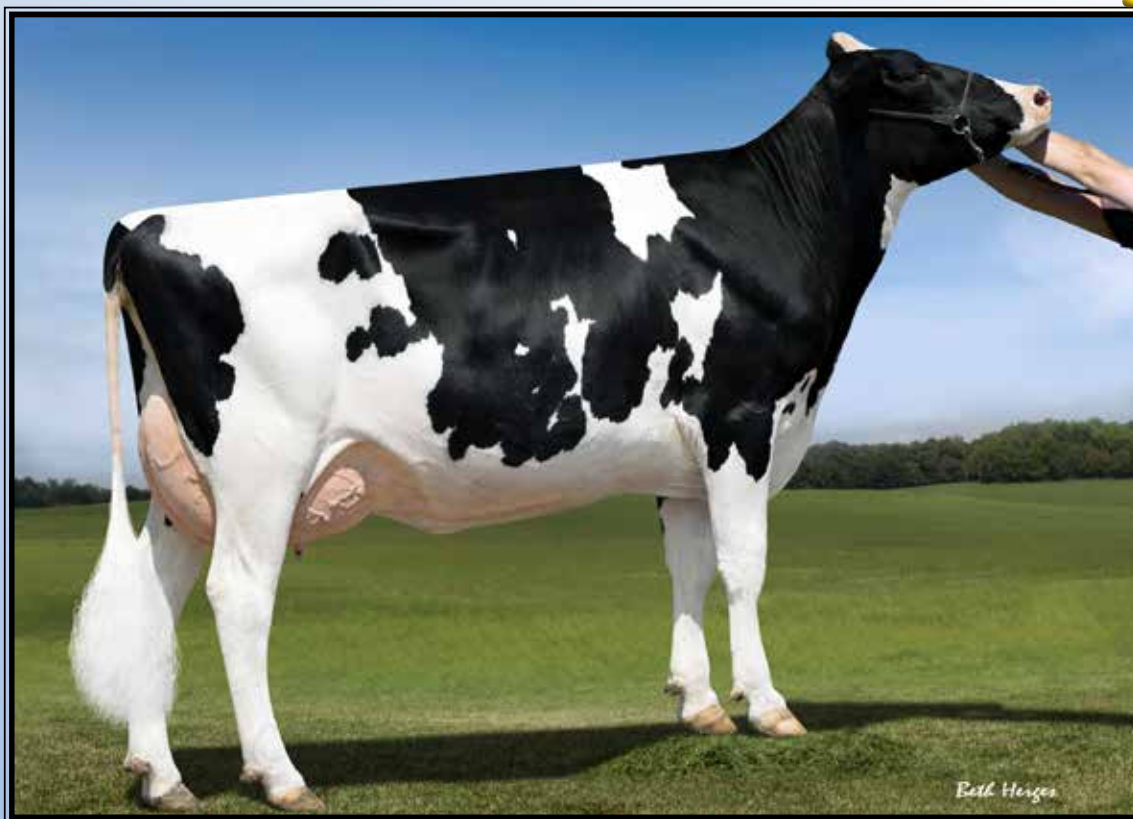

Cookiecutter Ssire Have-ET VG-86 VV++E DOM
(3rd Dam of Lot 35)

LOT 35

Genosource Bundle 46715-ET

3210645568 99%RHA-I
Born 1/30/20 6/20 PTA +2911GTPI
+2108M +.01% +83F -.01% +63P
+758NM\$ +5.1PL -.3DPR 2.86SCS
+1.32T +1.61UDC +.36FLC
+761CM\$ +.5FI 9.6%SCE

A2/A2

#2 GTPI AltaBundle daughter!

*Maternal sister to the #3 GTPI
heifer in the breed!

No-Fla AltaBundle-ET

3143627185 4/20 PTA +2789GTPI
+2395M -.03% +84F +.01% +76P
+704NM\$ +4.6PL +.8DPR 2.86SCS
+.48T -.04UDC -.93FLC 77%R
Rowdy X VG-85 AltaSpring

All-Round GS NB Heritage-ET

3144506060 4/20 PTA +2853GTPI
+688M +68F +37P +694NM\$ +5.9PL
+.9DPR +1.63T +2.35UDC +.54FLC
-Due in August
Sire: Mr Spring Noble-ET

2nd Dam:

A-L-H Silver Hermina-ET

3rd Dam: (Pictured above)
Cookiecutter Ssire Have-ET
VG-86 VV++E DOM

Maternal sister:

Cookiecutter Ssire Has-ET
VG-88, EX-MS DOM
2-01 365 38700 4.5 1740 3.4 1325
*Dam of 14HO7770 Helix

4th Dam:

Cookiecutter Mom Halo-ET
2-09 VG-88 VV+VE DOM
2-00 365 35280 5.2 1819 3.7 1304

5th Dam: (Pictured w/ Lot 15)

Cookiecutter Gld Holler-ET
VG-88 VVV+E DOM
2-03 365 40730 3.5 1410 3.1 1249
*Nom. Int'l Cow of the Year 2016

6th Dam:

Ms Kings-Rnsm Champ Haley-ET
EX-90 EEVVE GMD-DOM
3-11 365 43690 3.7 1625 3.1 1357

7th Dam:

Regancrest-JDV Hanna-ET
EX-90 EEVVE
4-07 365 45110 4.3 1922 3.2 1449

8th Dam: Long-Haven Rudolph Dee-ET

EX-90,2E EVVVE GMD-DOM
2-11 365 32720 4.8 1565 3.8 1252
Lifetime 166900 4.3 7099 3.5 5884

9th Dam: Regancrest Elton Disrael-ET

VG-88 EX-MS DOM

2-04 365 33617 4.5 1499 3.5 1169

Full brother: 7HO5157 Durham

910h Dam: Snow-N Denises Dellia

EX-95,2E EEEEE GMD-DOM

6-00 365 35230 4.0 1425 3.0 1049

Lifetime 180240 3.9 7108 3.2 5723

*Dam of sires 'Durham' & 'Dundee'

11th Dam: Snow-N Dorys Denise

EX-90,2E EX-MS GMD-DOM

5-09 365 33350 3.8 1256 3.1 1038

Lifetime 114010 3.6 4153 3.2 3649

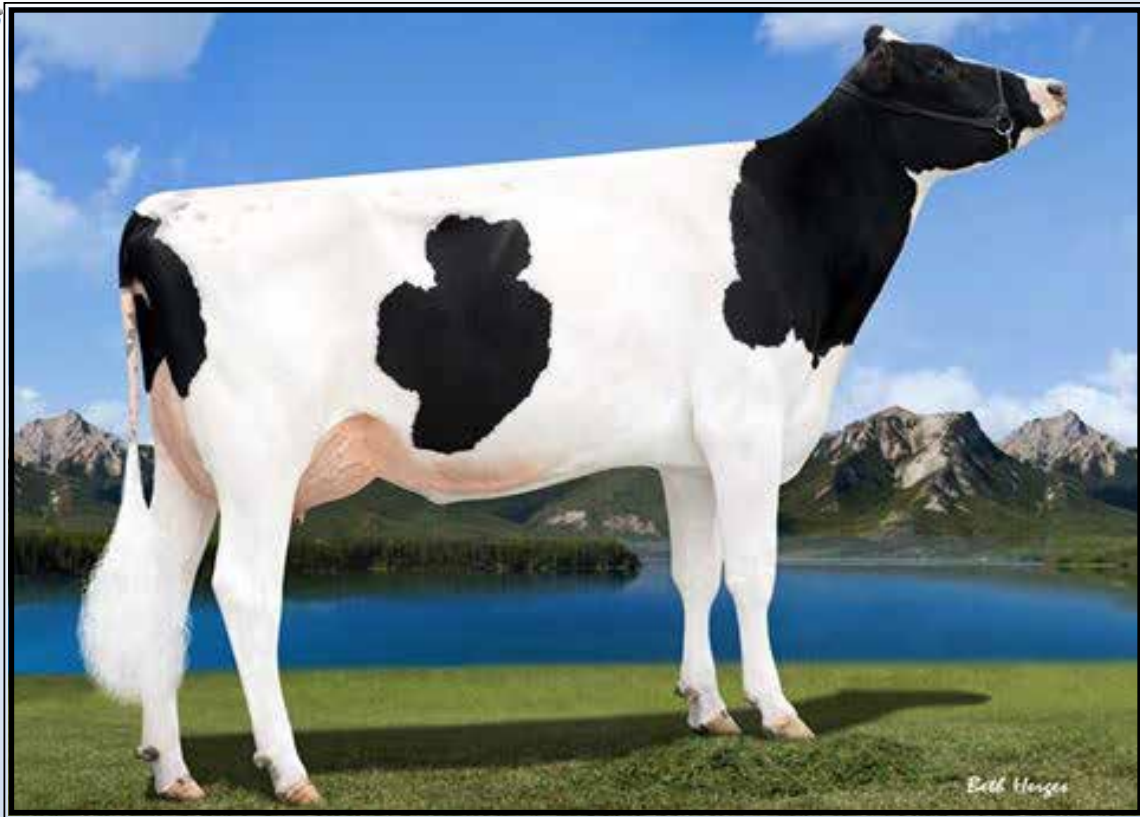

Pine-Tree Bella-ET VG-87 UU+VE DOM

2-04 365 32590 3.8 1232 3.3 1087

(4th Dam of Lot 36)

LOT 36

FB Miami 48179-ET

3216670265 99%RHA-I
Born 4/21/20 6/20 PTA +2915GTPI
+1957M -.03% +67F +.01% +65P
+785NMS +7.1PL +.7DPR 2.79SCS
+1.15T +1.38UDC +.37FLC
+800CMS +1.3FI 6.7%SCE

A2/A2 BB

#2 GTPI Miami daughter!

Farnear Miami-ET

3147223731 4/20 PTA +2944GTPI
+1348M +.08% +74F +.04% +55P
+775NMS +6.1PL +.1DPR 2.71SCS
+1.84T +1.93UDC +.99FLC 74%R
Nighcap X Dynamo

Ms 2041 High Noon 416875-ET

3199681052 4/20 PTA +2778GTPI
+1735M +44F +58P +670NMS +6.6PL
+2.3DPR +.76T +1.00UDC +.12FLC
Sire: Mr Detour High Noon-ET

2nd Dam :

R-Val-Re Jedi 2041-ET

3rd Dam:

Peak Bella Jspr 1130-ET
GP-83 VV+++
2-03 365 28130 3.8 1066 3.2 903

4th Dam: (Pictured above)

Pine-Tree Bella-ET
VG-87 VV+VE DOM
2-04 365 32590 3.8 1232 3.3 1087

5th Dam:

Pine-Tree 4128 Plant 4729
EX-90 EEVVE
3-10 349 42760 3.5 1501 3.2 1376

6th Dam:

Pine-Tree Oman Bubbles-ET
VG-85 VVVV+
1-10 220 19210 3.6 688 2.9 565

7th Dam:

Mtn-View-S PT Bubbles-ET
VG-85 VVV+
1-10 220 19210 3.6 688 2.9 565

8th Dam:

Mayerlane Rud Bubble-ET
VG-86 VV+VV GMD-DOM
1-11 365 35990 3.7 1343 3.2 1136

9th Dam: Plackes SVF Luke Besty

EX-94,2E GMD-DOM
7-05 365 45210 3.6 1616 3.1 1391
Lifetime 147519 3.4 5077 3.2 4760

10th Dam: Plackes-SVF BS Becky-ET

EX-90 DOM
4-08 365 33131 3.6 1195 3.0 1010

11th Dam: VG-87 DOM

4-09 365 27860 3.3 930 3.6 972

12th Dam: EX-90 GMD-DOM

2-06 365 29819 4.1 1232 3.5 1041

13th Dam: EX-93,2E GMD-DOM

7-08 365 23960 4.4 1058 3.4 818

14th Dam: VG-88 GMD-DOM

8-01 365 31001 3.7 1142

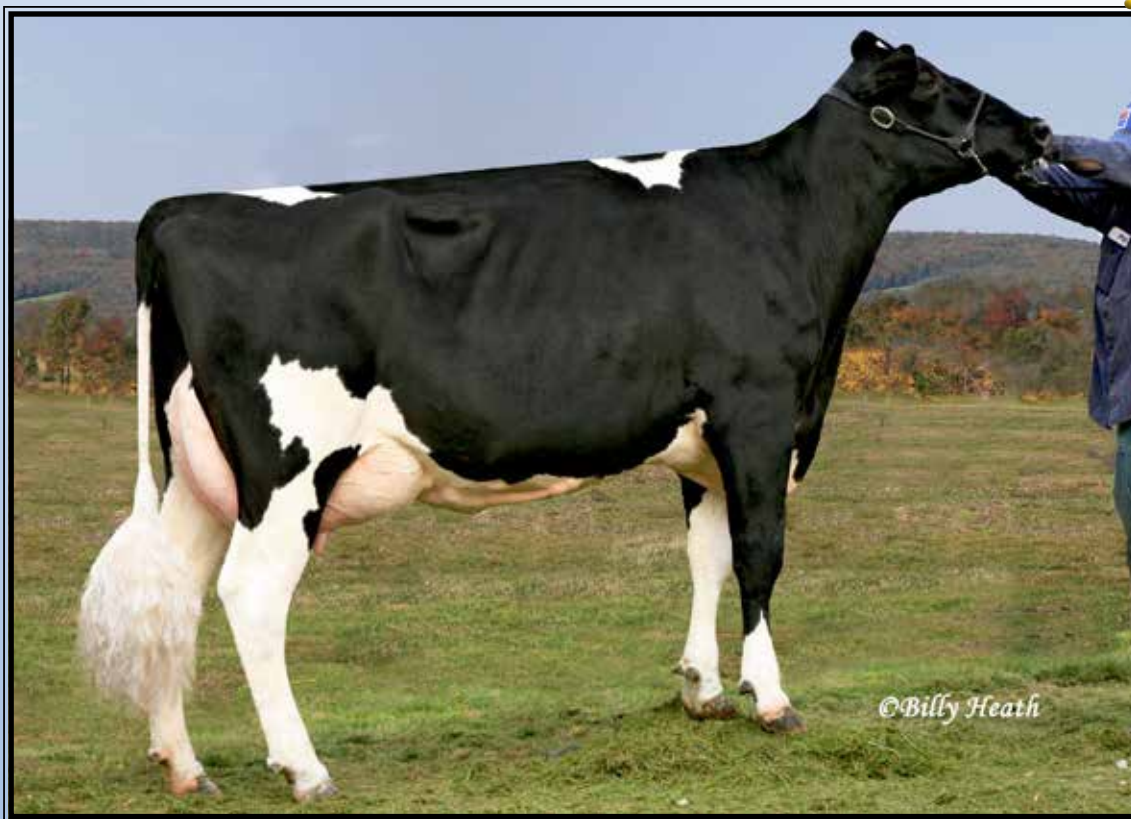

©Billy Heath

Cookcutter Gld Holler-ET VG-88 VVV+E DOM

**Nom. Int'l Cow of the Year 2016*

(5th Dam of Lots 37, 38 & 39)

LOT 37

Genosource Revoke 43474-ET

3202071075 99%RHA-I
Born 11/18/19 4/20 PTA +2982GTPI
+1427M +.16% +103F +.06% +63P
+883NMS\$ +6.7PL +1.2DPR 2.73SCS
+.31T +.05UDC +.49FLC
+912CMS\$ +1.7FI 7.7%SCE

A1/A2

#1 NMS & #2 GTPI Nashville dau!

LOT 38 #43476

Genosource Revolution-ET

3202071077 99%RHA-I
Born 11/20/19 4/20 PTA +2992GTPI
+1572M +.10% +90F +.04% +60P
+827NMS\$ +6.8PL +1.3DPR 2.75SCS
+1.14T +1.38UDC +.45FLC
+846CMS\$ +1.8FI 8.0%SCE

A1/A2

#1 GTPI Nashville daughter!

Mr Dynasty Nashville-ET

3132353072 4/20 PTA +2846GTPI
+1567M +.03% +70F +.05% +63P
+752NMS\$ +6.9PL +.9DPR 2.79SCS
+.55T +.47UDC +.77FLC 77%R
Dynasty X Nominee

Genosource Revolt 38595-ET

2-04 G-78 ++GGG 3146203145
4/20 PTA +2898GTPI +1662M +96F
+62P +773NMS\$ +5.1PL 2.7SCS
+1.13T +.93UDC +.48FLC
1-11 175 13187 3.3 433 2.9 396 RIP
-Last test- 93 lbs
Sire: Mr Spring Nightcap 74636-ET

2nd Dam:

Will-Can-Do Suprsire Jackie

GP-84 +V+V+
2-01 365 30029 4.6 1375 3.4 1029
3-10 232 26311 3.8 1003 3.1 817 RIP

3rd Dam: S-S-I Jcy 10490-ET GP-82
2-11 365 31980 4.1 1309 3.8 1200

4th Dam: S-S-I Shaw Hadara 8371-ET
VG-88 EVEVV

3-02 336 41770 4.5 1862 3.5 1481

6th Dam: Cookiecutter SS Hey 7043-ET
VG-87 EEV+V DOM

3-05 305 25760 5.2 1327 4.1 1054

5th Dam: (Pictured above)
Cookiecutter Gld Holler-ET
VG-88 VVV+E DOM

2-03 365 40730 3.5 1410 3.1 1249

**Nom. Int'l Cow of the Year 2016*

6th Dam: (Pictured w/ Lot 39)

Ms Kings-Rnsm Champ Haley-ET

EX-90 EEVVE GMD-DOM

3-11 365 43690 3.7 1625 3.1 1357

7th Dam: Regancrest-JDV Hanna-ET

EX-90 EEVVE

4-07 365 45110 4.3 1922 3.2 1449

8th Dam: Long-Haven Rudolph Dee-ET

EX-90,2E EVVEE GMD-DOM

2-11 365 32720 4.8 1565 3.8 1252

Lifetime 166900 4.3 7099 3.5 5884

9th Dam: Regancrest Elton Disrael-ET

VG-88 EX-MS DOM

2-04 365 33617 4.5 1499 3.5 1169

Full brother: 7HO5157 Durham

10th Dam: Snow-N Denises Dellia

EX-95,2E EEEEE GMD-DOM

6-00 365 35230 4.0 1425 3.0 1049

Lifetime 180240 3.9 7108 3.2 5723

**Dam of sires 'Durham' & 'Dundee'*

11th Dam: Snow-N Dorys Denise

EX-90,2E EX-MS GMD-DOM

5-09 365 33350 3.8 1256 3.1 1038

Lifetime 114010 3.6 4153 3.2 3649



Ms Kings-Rnsm Champ Haley-ET EX-90 EEVVE GMD-DOM

3-11 365 43690 3.7 1625 3.1 1357

(6th Dam of Lots 37, 38 & 39)

LOT 39

Genosource Review 47001-ET

3213270547 99%RHA-I
Born 1/15/20 4/20 PTA +2920GTPI
+1853M +.08% +94F +.03% +65P
+788NM\$ +4.8PL -2.1DPR 2.87SCS
+1.76T +1.47UDC +.76FLC
+804CM\$ -1.4FI 7.3%SCE

#2 GTPI Dynamo daughter!

Mr Rubicon Dynamo-ET

3132198333 4/20 PTA +2823GTPI
+1758M +.01% +70F +.02% +60P
+737NM\$ +6.0PL -1.3DPR 2.83SCS
+1.16T +1.24UDC +.98FLC 87%R
Rubicon X VG-87 GMD-DOM Robust

Genosource Revolt 38595-ET

2-04 G-78 ++GGG 3146203145
4/20 PTA +2898GTPI +1662M +96F
+62P +773NM\$ +5.1PL 2.7SCS
+1.13T +.93UDC +.48FLC
Sire: Mr Spring Nightcap 74636-ET

2nd Dam:

Will-Can-Do Suprsire Jackie
GP-84 +V+V+

3rd Dam:

S-S-I Jey 10490-ET GP-82
2-11 365 31980 4.1 1309 3.8 1200

4th Dam: S-S-I Shaw Hadara 8371-ET
VG-88 EEVVEV

3-02 336 41770 4.5 1862 3.5 1481

6th Dam: Cookiecutter SS Hey 7043-ET
VG-87 EEV+V DOM

3-05 305 25760 5.2 1327 4.1 1054

5th Dam: (Pictured w/ Lot 37)

Cookiecutter Gld Holler-ET

VG-88 VVV+E DOM

2-03 365 40730 3.5 1410 3.1 1249

**Nom. Int'l Cow of the Year 2016*

6th Dam: (Pictured above)

Ms Kings-Rnsm Champ Haley-ET

EX-90 EEVVE GMD-DOM

3-11 365 43690 3.7 1625 3.1 1357

7th Dam: Regancrest-JDV Hanna-ET

EX-90 EEVVE

4-07 365 45110 4.3 1922 3.2 1449

8th Dam: Long-Haven Rudolph Dee-ET

EX-90,2E EVVVE GMD-DOM

2-11 365 32720 4.8 1565 3.8 1252

Lifetime 166900 4.3 7099 3.5 5884

9th Dam: Regancrest Elton Disrael-ET

VG-88 EX-MS DOM

2-04 365 33617 4.5 1499 3.5 1169

Full brother: 7HO5157 Durham

10th Dam: Snow-N Denises Dellia

EX-95,2E EEEEE GMD-DOM

6-00 365 35230 4.0 1425 3.0 1049

Lifetime 180240 3.9 7108 3.2 5723

**Dam of sires 'Durham' & 'Dundee'*

11th Dam: Snow-N Dorys Denise

EX-90,2E EX-MS GMD-DOM

5-09 365 33350 3.8 1256 3.1 1038

Lifetime 114010 3.6 4153 3.2 3649



Wilra Super Sire 608-ET VG-85 +V+GV DOM

2-01 305 30420 3.6 1109 3.4 1029
(3rd Dam of Lot 40)

LOT 40

Genosource Guzman 46713-ET

3210645566 99%RHA-I
Born 1/29/20 6/20 PTA +2895GTPI
+1241M +.10% +78F +.06% +56P
+752NMS +5.7PL +.8DPR 2.70SCS
+1.17T +1.07UDC +.67FLC
+789CMS +1.1FI 8.0%SCE

A2/A2

Genosource Guzman-ET

3146616075 4/20 PTA +2855GTPI
+1577M +.07% +80F +.05% +63P
+737NMS +5.0PL +.8DPR 2.84SCS
+.68T +.55UDC +.94FLC 75%R
High Noon X Josuper

Genosource Welsh 38486-ET

3146203036 4/20 PTA +2837GTPI
+1217M +59F +49P +680NMS +6.4PL
+.3DPR +1.39T +1.98UDC +.07FLC
-Due in July
Sire: Mr Spring Noble-ET

2nd Dam:

Butz-Hill Design 31076-ET

GP-80 V+GF+
2-07 365 29863 3.6 1074 3.4 1006
4-07 263 28300 4.2 1187 3.2 904 RIP

3rd Dam: (Pictured above)

Wilra Super Sire 608-ET
VG-85 +V+GV DOM
2-01 305 30420 3.6 1109 3.4 1029
4-00 365 35390 4.8 1701 3.6 1274

4th Dam:

Wilra Shamrock 294-ET

3-04 305 29730 4.4 1319 3.3 975
4-06 305 26900 3.7 996 3.3 895
Lifetime 102280 4.5 4581 3.4 3512

5th Dam:

Wilra Massey 997

GP-83 ++G+V DOM
3-11 305 31700 4.0 1280 3.4 1078

6th Dam:

Wilra Ramos 598-ET

EX-90 VEVEE DOM
8-11 305 38190 3.4 1279 3.0 1126
Lifetime 219750 3.8 3868 3.3 6166

7th Dam:

Wilra Addison 282-ET

VG-85 +V+VV
3-01 305 34280 3.8 1319 3.0 1033
Lifetime 109710 3.7 4063 3.1 3347

8th Dam: Wilra Convincer Sweet

VG-86 VEV+V GMD-DOM
2-02 305 25670 3.9 989 3.2 829

9th Dam: Wilra Elusive Sweet

VG-88 VEVVV
5-02 305 28010 4.0 1118 3.2 892
Lifetime 137130 4.1 5605 3.2 4351

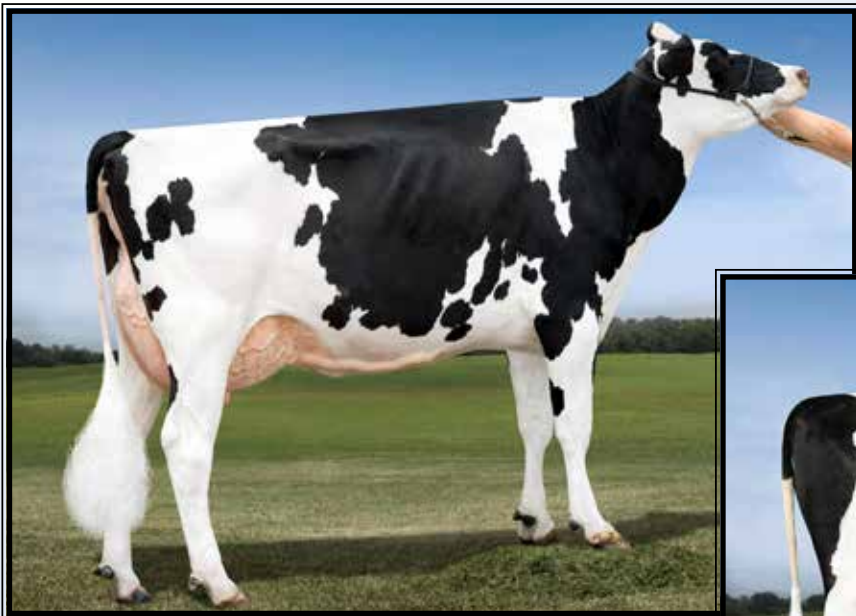

UFM-Dubs Sherun-ET
VG-87 VVV+E DOM
 3-03 305 29890 4.2 1260 3.4 1017
 (4th Dam of Lots 41 & 42)



San-Dan Nightcap 40220-ET
 (Dam of Lots 41 & 42)

LOT 41

Genosource Guzman 48065-ET

3216670151 99%RHA-I
 Born 3/25/20 6/20 PTA +2925GTPI
 +893M +.21% +96F +.10% +56P
 +796NM\$ +6.0PL -.7DPR 2.72SCS
 +1.23T +1.25UDC +.67FLC
 +849CM\$ -.2FI 7.4%SCE

A2/A2 BB

Genosource Guzman-ET

3146616075 4/20 PTA +2855GTPI
 +1577M +.07% +80F +.05% +63P
 +737NM\$ +5.0PL +.8DPR 2.84SCS
 +.68T +.55UDC +.94FLC 75%R
 High Noon X Josuper

San-Dan Nightcap 40220-ET

3142704325 4/20 PTA +2792GTPI
 +825M +81F +40P +713NM\$ +6.1PL
 +1.02T +1.57UDC +.62FLC
 -Due in July
 Sire: Mr Spring Nightcap 74636-ET

LOT 42

Genosource Guzman 48048-ET

3216670134 99%RHA-I
 Born 3/22/20 6/20 PTA +2915GTPI
 +496M +.23% +85F +.14% +54P
 +772NM\$ +5.8PL +1.2DPR 2.71SCS
 +1.00T +1.00UDC +.78FLC
 +841CM\$ +1.4FI 6.9%SCE

A2/A2 BB

2nd Dam:

San-Dan Skittles Rub 6265
VG-85 V++VV DOM
 2-02 305 33250 3.7 1228 3.2 1073

3rd Dam:

San-Dan Shan Skittles-ET
VG-85 VV++V
 2-11 303 33160 3.5 1170 3.3 1110

4th Dam: (Pictured above)

UFM-Dubs Sherun-ET
VG-87 VVV+E DOM
 3-03 305 29890 4.2 1260 3.4 1017

5th Dam:

UFM-Dubs Sheray-ET
EX-90 EV+VE DOM
 6-00 365 31760 4.4 1402 3.5 1117

6th Dam:

UFM-Dubs Eroy
VG-87 VE++V GMD-DOM
 4-06 365 40331 4.4 1769 3.1 1239
 Lifetime 129380 4.4 5738 3.3 4298

7th Dam:

UFM-Dubs Sam Erin
EX-90,2E EEVVE GMD-DOM
 4-02 365 39450 4.1 1631 2.9 1145
 Lifetime 106440 4.3 4526 3.0 3224

8th Dam:

UFM-Dubs Patron Ellen
EX-90 EEEEE
 2-11 365 26330 4.2 1106 3.1 828
 Lifetime 110460 4.1 4559 3.1 3395

9th Dam:

UFM Antci Bell VG-87 VEVVV
 4-00 365 29120 3.6 1060 3.2 928
 Lifetime 122410 3.8 4647 3.2 3901

10th Dam:

UFM Jax Antci VG-85 GMD-DOM
 4-01 305 27360 3.7 1012 3.0 832
 Lifetime 138700 3.8 5237 3.0 4164

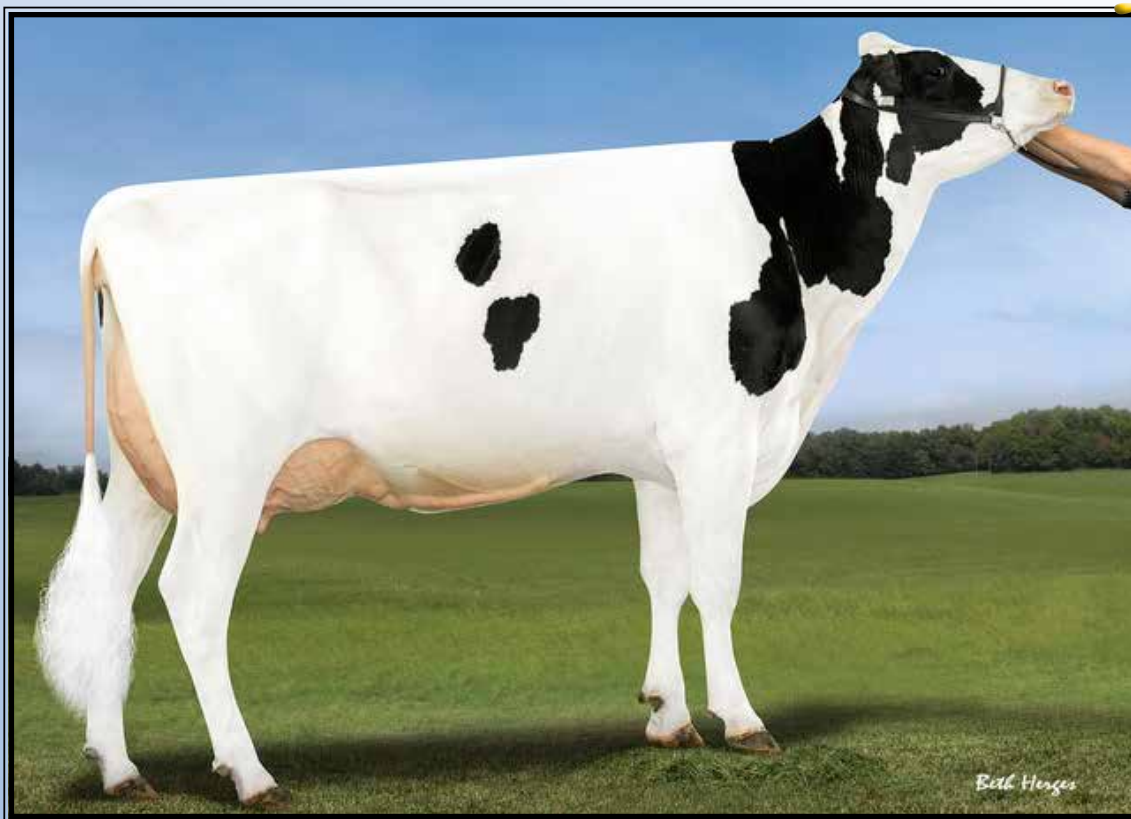

Ms Delicious Rub 73358-ET VG-87 +UU+E DOM

2-08 334 33730 3.8 1284 3.3 1112

(2nd Dam of Lot 43)

LOT 43

Genosource Detail 8335-ET

3131224998 99%RHA-I
Born 10/21/19 4/20 PTA +2960GTPI
+1167M +.15% +90F +.07% +58P
+823NM\$ +5.5PL +.7DPR 2.80SCS
+1.24T +1.32UDC +.48FLC
+864CM\$ +1.2FI 6.6%SCE

A1/A2

***Ready to IVF**

#1 GTPI & NM\$ Stryker daughter!

Farnear Stryker-ET

3146203178 4/20 PTA +2849GTPI
+865M +.13% +70F +.07% +47P
+689NM\$ +4.6PL +1.0DPR 2.72SCS
+1.24T +1.87UDC +.39FLC 76%R
Noble X Director

Genosource Denali 42376

3151401237 4/20 PTA +2799GTPI
+1233M +59F +55P +675NM\$ +5.5PL
+1.6DPR +1.23T +1.49UDC
Sire: Redrock-View Klutch-ET

**2nd Dam: (Pictured above
Ms Delicious Rub 73358-ET
VG-87 +VV+E DOM**

1-09 289 18540 4.9 908 3.4 623
2-08 334 33730 3.8 1284 3.1 1048

**3rd Dam: (Pictured w/ Lot 44)
Miss OCD Robst Delicious-ET
VG-87 +EV+V GMD-DOM**

2-05 365 33780 3.3 1121 3.3 1111

***Dam of AI sire greats: Delta, Denver,
Draco, Delco, Dozer, Director, etc!**

4th Dam:

**OCD Planet Danica-ET
EX-93 EEEVE DOM**

3-01 365 39240 3.5 1384 3.0 1166

5th Dam:

**Miss Elegant Delight-ET
VG-88 VV++E DOM**

2-02 305 27850 3.4 958 3.1 855

6th Dam:

Windsor-Manor Z-Delight EX-93

2-03 365 33290 3.8 1278 3.1 1046

***Sold for \$94,000**

7th Dam:

**Windsor-Manor Rud Zip
EX-95,4E EEEEE GMD-DOM**

4-07 365 39230 3.8 1490 3.1 1224

Lifetime 203770 4.2 8620 3.4 6841

8th Dam:

**Windsor-Manor Jolt Zippy
EX-90,3E VEEVE**

7-07 361 34090 3.7 1255 2.9 987

Lifetime 162800 3.8 6236 3.1 4990

10th thru 17th Dams ALL VG or EX

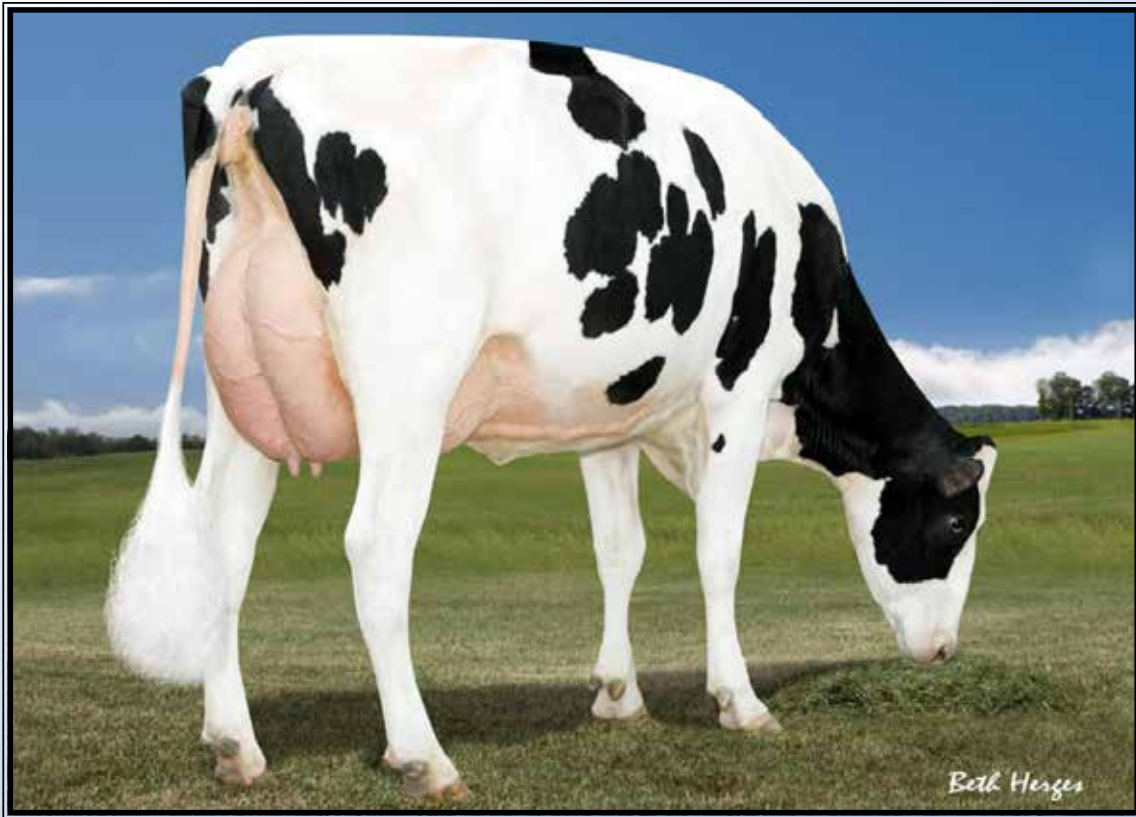

Miss OCD Robst Delicious-ET VG-87 +EU+U GMD-DOM

2-05 365 33780 3.3 1121 3.3 1111

(2nd Dam of Lot 44 and 3rd Dam of Lot 43)

LOT 44

Delicious Twitch 88577-ET

3146621639 99%RHA-I
Born 4/16/20 6/20 PTA +2907GTPI
+1026M +.17% +89F +.06% +48P
+796NM\$ +5.2PL +2.1DPR 2.90SCS
+.80T +1.58UDC +.27FLC
+826CM\$ +1.9FI 5.3%SCE

A1/A2 BB

#1 GTPI & NMS Twitch daughter!

***Very early Twitch!**

***Housed at ST-Ohio
-South Charleston, OH**

Mr Farnear Helix Twitch-ET

3132353302 4/20 PTA +2967GTPI
+1179M +.20% +103F +.04% +47P
+797NM\$ +4.2PL +1.0DPR 2.83SCS
+1.60T +1.70UDC +.96FLC 79%R
Helix X VG-86 Delta

Delicious 83907-ET

3146616969 4/20 PTA +2729GTPI
+1158M +41F +50P +608NM\$ +6.2PL
+1.9DPR +.99T +1.71UDC +.17FLC
-Due in July
Sire: Redrock-View Klutch-ET

2nd Dam: (Pictured above)

**Miss OCD Robst Delicious-ET
VG-87 +EV+V GMD-DOM**
2-05 365 33780 3.3 1121 3.3 1111
***Dam of AI sire greats: Delta, Denver,
Draco, Delco, Dozer, Director, etc!**

3rd Dam:

**OCD Planet Danica-ET
EX-93 EEEVE DOM**
3-01 365 39240 3.5 1384 3.0 1166

4th Dam:

**Miss Elegant Delight-ET
VG-88 VV++E DOM**
2-02 305 27850 3.4 958 3.1 855

5th Dam:

Windsor-Manor Z-Delight EX-93
2-03 365 33290 3.8 1278 3.1 1046
***Sold for \$94,000**

6th Dam:

**Windsor-Manor Rud Zip
EX-95,4E EEEEE GMD-DOM**
4-07 365 39230 3.8 1490 3.1 1224
Lifetime 203770 4.2 8620 3.4 6841

7th Dam:

**Windsor-Manor Jolt Zippy
EX-90,3E VEEVE**
7-07 361 34090 3.7 1255 2.9 987
Lifetime 162800 3.8 6236 3.1 4990

9th thru 16th Dams ALL VG or EX



Sale Animal Index

Adaway Brass 2405-ET	27
Delicious Twitch 88577-ET	44
Ensenada Acheiver Pasta-ET	29
FB Miami 48179-ET	36
Genosource Brina 48109-ET	7
Genosource Bundle 46715-ET	35
Genosource Bundle 46962-ET	12
Genosource Deacon 46475-ET	34
Genosource Decisive 48118-ET	18
Genosource Decisive 8265-ET	10
Genosource Decsive 46438-ET	8
Genosource Dedcate 47052-ET	13
Genosource Detail 8335-ET	43
Genosource Dreamin 46681-ET	19
Genosource Guzman 46713-ET	40
Genosource Guzman 47089-ET	11
Genosource Guzman 48048-ET	42
Genosource Guzman 48065-ET	41
Genosource Guzman 48087-ET	24
Genosource Guzman 48107-ET	25
Genosource Impstrt 48136-ET	20
Genosource Jmstrt 48145-ET	5
Genosource Laden 46914-ET	32
Genosource Marko 47020-ET	9
Genosource Nshvile 46937-ET	21
Genosource Reia 8462-ET	1
Genosource Reid 41561-ET	2
Genosource Review 47001-ET	39
Genosource Revoke 43474-ET	37
Genosource Revolution-ET	38
Genosource Rocky 46685-ET	3
Genosource Styrker 46420-ET	4
Genosource Watson 46745-ET	23
Genosoure Guzman 48063-ET	33
Pine-Tree 7593 Prs 8415-ET	16
Pine-Tree 7593 Purs 8416-ET	15
Pine-Tree 7829 Crne 8631-ET	6
STGen Aristocrat 87021-ET	31
Vatland Crimson 5138-ET	26
Winstar Big Al 5808-ET	14
Winstar Crimson 6675-ET	22
Winstar Renegade 5708-ET	28
Winstar Renegade 6771-ET	17
Winstar Solution 6099-ET	30

LIVE INTERNET BIDDING AT www.cowbuyer.com



- View/bid online in Real Time • Registration is required. Please register at least one (1) hour prior to sale time at www.cowbuyer.com
- High Speed Internet is required. Slower speed will not permit you to bid and keep pace in real time.
- Terms: Purchasing online constitutes a legal contract and promise for payment of purchases. All purchases must be paid within five (5) days of sale date and prior to load out or delivery of cattle purchased.
- Cowbuyer.com is a service provider and is not responsible for the activity or inactivity of any technology, internet connection at the sale site or connection and technology of the bidders.
- No APP required on mobile devices.

Questions please contact Aaron Ray Tompkins 336-363-4639

