

B

Blondin, INC.

VENTE ELITE SALE

29 JUN 2023 | 10:00 A.M. | JUNE 29TH 2023



CANADIAN SALES SUPPORT SPECIALIST
SPECIALISTES DU SOUTIEN AUX VENTES CANADIENNES

NICOLAS LALANDE

1-514-268-4614 nialande@blondinsires.com
Mirabel, Argenteuil & Outaouais

DANY TROTTIER

1-514-884-6189
dtrottier@blondinsires.com

MYLÈNE BEGIN

1-819-520-0773
mbegin@blondinsires.com

**ENGLISH CANADA
SALES MANAGER**

GARRY VANDERPOST
1-639-471-1021
GVANDERPOST@BLONDINSIRES.COM

**GÉRANT DES VENTES
AU QUÉBEC**

JONATHAN LEHOUX
1-418-209-6281
JLEHOUX@BLONDINSIRES.COM

**PRINCE EDWARD ISLAND
& NEWFOUNDLAND**

BLAIR WEEKS
1-902-432-4312
JAIME WEEKS
1-902-303-2979
JBWEEKS@BLONDINSIRES.COM

**NOVA SCOTIA,
NEW BRUNSWICK**

CANDACE BLACK
1-506-262-8142
CBLACK@BLONDINSIRES.COM

**ALBERTA
JOE SPICHTIG**

1-705-330-7259
JSPICHTIG@BLONDINSIRES.COM

BRITISH COLUMBIA

MARTIN RYPMA
1-604-309-8651
MRYPMA@BLONDINSIRES.COM

**MANITOBA
JONATHAN LANGE**

1-204-380-4760
JLANGE@BLONDINSIRES.COM

**SASKATCHEWAN
MIKE FLAMAN**

1-306-540-7840
MFLAMAN@BLONDINSIRES.COM

EASTERN ONTARIO

BARRY MOONEY
1-613-324-6377
BMOONEY@BLONDINSIRES.COM

CENTRAL ONTARIO

DALE PHILLIPS
1-705-341-6250
DPHILLIPS@BLONDINSIRES.COM
Durham, Ontario, Northumberland,
Peterborough, South Simcoe, Victoria & York

SOUTHWESTERN

**ONTARIO
JEFF STEPHENS**
1-905-317-8252
JSTEPHENS@BLONDINSIRES.COM
Bruce, Grey, Haldimand, Hamilton,
Niagara, Norfolk, Waterloo & Wellington

WESTERN ONTARIO

ANDREW MARTIN
1-519-505-1095
AMARTIN@BLONDINSIRES.COM
Perth & Wellington

LONDON SMITH

1-519-993-7084
LSMITH@BLONDINSIRES.COM
Chatham, Elgin, Lambton, Middlesex,
Oxford and Perth

NORTHERN ONTARIO

MIKE VISSER
1-807-631-9598
MVISSER@BLONDINSIRES.COM
Thunder Bay Area

QUÉBEC

DAVID BEAUVAIS
1-819-822-5878
DBEAUVAIS@BLONDINSIRES.COM
Estrée

STEPHANE GENDREAU

1-418-725-8189
SGENDREAU@BLONDINSIRES.COM
Bas-Saint-Laurent, L'Islet & Kamouraska

SAMUEL PELLETIER

1-450-405-2934
SPELLETIER@BLONDINSIRES.COM
Montréal-Est (Sud de 20), Valcourt & Granby

MARTIN POIRIER

1-819-996-0449
MPOIRIER@BLONDINSIRES.COM
Montréal-Est (Nord de Highway 20),
Centre-du-Québec (Nord de Highway 20),
Lotbinière, Saguenay & Lac Saint-Jean

VINCENT PROULX

1-450-567-2495
VPROULX@BLONDINSIRES.COM
Montréal-Est & Est de l'Ontario Francophone

ERIC RICHARD

1-418-572-4745
ERICHARD@BLONDINSIRES.COM
Mauricie-Est, Portneuf, Île d'Orléan, Baie-Saint-Paul,
La Malbaie, Bellechasse & Beauce

CHRISTIAN "TI-LOUSSE" ROBERGE

1-819-352-3084
CROBERGE@BLONDINSIRES.COM
Bois-Francs, Thetford Mines,
Drummondville (Sud de Highway 20),
Dorchester, Whitcham, Upton & Acton Vale

MARIO URBAIN

1-514-513-9591
MURBAIN@BLONDINSIRES.COM
Hautes-Laurentides, Abitibi, Temiscamingue,
Basses-Laurentides, Lanaudière & Mauricie-Ouest

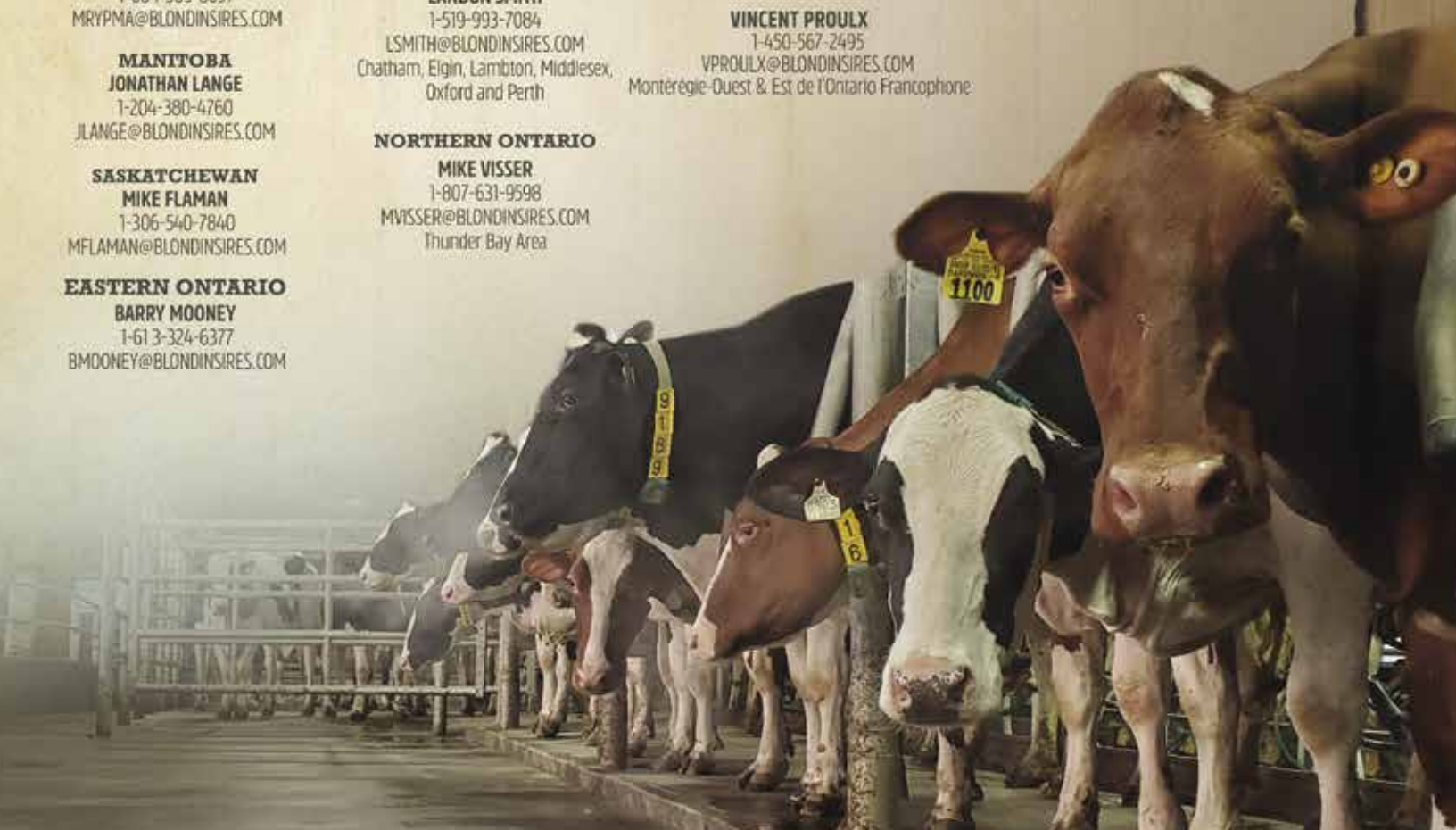



ÉQUIPE DE VENTE 2023

Gérants | Managers

Simon Lalande 514 239-5435
Jean-Philippe Proulx 819 314-3299

Encanteur | Auctioneer

Pierre Boulet 418 234-3407
Encans Boulet inc. 418 241-6459

Vous pouvez miser en ligne sur

www.encansboulet.com

If you can't make it, stay tune on

www.encansboulet.com

for free real time bidding



Généalogies | Pedigrees

Tim Abbott 802 238-1142
Yvon Chabot 819 352-2963
Don Johnston 613 330-0348

Équipe de préparation Fitting Crew

Alex Therrien 418 209-2965
Alexandra Labbé 581 985-2069
Cameron Barkey 905 718-4684
Ethan Nienhuis 306 280-7965
Guillaume Bertrand 450 288-7138
Isabelle Houle 819 350-3814
Isadora Maltais 450 820-3377
Jacobs Rouleau 579 491-4623
James Prium 306 222-2339
Jean-Philippe Montplaisir 819 690-1897
Jessie Bradley 514 793-5040
Joé Lepage 418 750-2344
Jordan Hawthorne 226 622-1017
Kolton Crack 819 238-6399
Kyle Vandrager 778 982-0531
Liam Bullock 705 312-5584
Lily Bullock 705 312-8807
Louis-Philippe Parent 418 629-7873
Marina Faucher 418 520-9765
Myriam Ryser 705 312-8807
Nadia Urh 613 297-2452
Pascale Chevette 450 750-7097
Seth Johnston 519 292-1649
Sheila Sunborg 450 374-0424
William Mercure 450 204-5379
Xavier Labbé 581 745-2095

Contacts | Sales Force

USA

Aaron Eaton 315 857-8303
Abe Light 315 651-7410
Adam Liddle 518 361-9946
Eddie Bue 715 299-4651
Jack Lomeo Jr 315 778-7783
Jamie Black 518 353-2602
Jason Lloyd 518 231-1731
Jason Zimmerman 585 481-5912
Kevin Doebrainer 814 573-6982
Mike Duckett 715 459-6480
Pat Lundy 518 632-5449
Ryan Krohlow 920 639-5500
Trenton Styezynski 715 304-7773

CANADA

Adam Clarke 705 879-9726
Adam Hodgins 226 930-0166
Andrew Den Haan 519 239-7847
Barclay Phoenix 905 431-8340
Brian Carscaden 416 990-8018
Callum Mckinven 819 437-7552
Dann Brady 519 830-9721
Dave Eastman 905 866-7800
David Crack 819 352-1670
Dominic Fortier 819 350-5877
Erica Enright 613 662-6226
Ethan McMillan 705 653-7445
Garry Vanderpost 639 471-1021
Ian Crosbie 306 631-3466
Jean-Philippe Charest 418 894-7934
Joe Russworm 519 278-5773
Joël Lepage 418 631-9426
Joel Phoenix 514 268-4614
Justin Velthuis 613-327-4288
Kevin Jacobs 819 817-4216
Kevin McGriskin 519 993-3610
Lison Côté 819 818-2097
Matt Enright 613-227-3827
Matt Forestell 705 768-3460
Maxime Poulin 418 230-6370
Nicolas Lalande 514 268-4614
Pierre-Yves Tremblay 418 815-6487
Tyler Doiron 418 285-9850
Yan Jacobs 418 520-9858
Ysabel Jacobs 418 520-2674
Yvon Sicard 819 244-4503

Sale Clerks

Vanessa Néron 450 258-2904
Linda Ness 819 352-2073

Transporteurs | Truckers

H.S. Knills 519 442-3106 | 1-877-442-3106
Sean Boys 519 831-5049
Robert Fillion 514 795-0984
Éric Desjardins 514 865-8719
Yves Mailloux 418 563-5598

Hébergement | Accommodations

Impéria Hôtel & Suites 1-888-472-3336
Saint-Eustache QC
Hotel Sheraton Laval 450 687-2440
Laval QC
Motel St-Eustache 1-866-498-6825
Saint-Eustache QC
Closest Airport 40 minutes
Pierre-Elliott Trudeau, Montréal (Québec)

VENTE BLONDIN ELITE SALE 29 JUIN 2023 10 A.M.

620 Rang St Vincent, Saint-Placide
(Québec) J0V 2B0

HORAIRE

28 juin | June 28th

5 @ 8 p.m.

Bouchées et cocktail

Appetizers and Refreshments

Visite des sujets | Cattle viewing

29 juin | June 29th

7 h à 10 h | 7 @ 10 a.m.

Barista

7 h à 9 h | 7 @ 9 a.m.

Déjeuner Continental Breakfast

Diner offert gratuitement |

Complimentary Lunch

10 h | 10 a.m.

VENTE BLONDIN ELITE SALE

LIVE INTERNET BIDDING FOR US BUYERS AT
WWW.COWBUYER.COM



Bienvenue cher amis de la Holstein

Nous sommes heureux de vous recevoir à la ferme pour cette vente de haute envergure.

Pour cette vente, nous vous offrons ce que nous avons de meilleur. Nous avons un groupe de vaches et génisses exceptionnelles dont plusieurs pourront exposer au niveau régional, provincial et même international. La grande majorité des sujets proviennent de familles reconnues (Supra, Cheers, Licorice et Apple) pour en nommer que quelques-unes.

Nous avons toujours cru en «L'art de l'élevage» c'est à dire de conjuguer la conformation, la production et de la santé, pour produire des animaux agréables à travailler, rentables et durables. Nous vous offrons aussi quelques vaches et génisses potentielles à devenir des mères à taureaux.

Nous tenons à remercier toute notre équipe à la Ferme Blondin pour leur dévouement et la passion qu'ils portent dans leur travail de tous les jours.

Notre passion C'EST LA HOLSTEIN, NOTRE FORCE **C'EST NOTRE ÉQUIPE!**

Welcome Holstein friends,

We, at Blondin, are pleased to welcome you to our farm for this high-profile sale.

We are offering you our very best! We have a group of exceptional cows and heifers, many of which can be exhibited regionally, provincially, and even internationally. The vast majority come from well-known families (Supra, Cheers, Licorice and Apple) to name just a few.

We've always believed in "The Art of Breeding", which means combining conformation, production, and health to produce animals that are pleasant to work with, profitable and sustainable.

We are also offering a number of cows and heifers with the potential to become bull dams.

We would like to thank all our team at the farm for the dedication and passion they put in their work every day.

Our passion IS HOLSTEINS, OUR STRENGTH **IS OUR TEAM!**



Simon, Nico, JP
et la famille Lalande

VENTE *Blondin* ELITE SALE

INC

**BLONDIN GOLDWYN
SUBLIMINALE EX-97 4E**

Res. All-American Lifetime Production Cow 2021
Res. All-American Lifetime Production Cow 2020
Nom. All-American Lifetime Production Cow 2019
Global Cow of the Year 2022
Owned by Budjon Farms and Peter Vail



BELMORAL APPLE CRISP NEDIVA EX-92

Nom. All-Canadian Sr. 3-Yr-Old 2022
Res. All-American Sr. 3-Yr-Old 2022
Owned by Jim Butler

SHOWSTYLE!



All of these
animals pictured
have been
owned & sold
by Blondin!



ROSEMARY UNIX GOLDIE EX-92

Unanimous All-Canadian Fall 2-Yr-Old 2022
Unanimous All-American Sr. 2-Yr-Old 2022
Unanimous All-American Milking Yearling 2021
Owned by Jim Butler

GLENIRVINE UNIX SALLY EX-92

Res. All-Canadian Fall 2-Yr-Old 2022
Res. All-American Sr. 2-Yr-Old 2022
Res. All-American Milking Yearling 2021
Owned by Milksource Genetics



FRAELAND CHIEF LIBERTY EX-92

Topped one of our previous sales!
Nom. All-American Jr. 3-Yr-Old 2022
Unanimous All-American Summer Jr. 2-Yr-Old 2021
Owned by Joe Airoso and Henk Van Exel



HAVENVALLEY LIGHT BOBBYHOE VG-88

1st Sr. 3-Yr-Old and Res. Grand Champion Quebec Spring Show 2023
Now owned by Duckett Holsteins

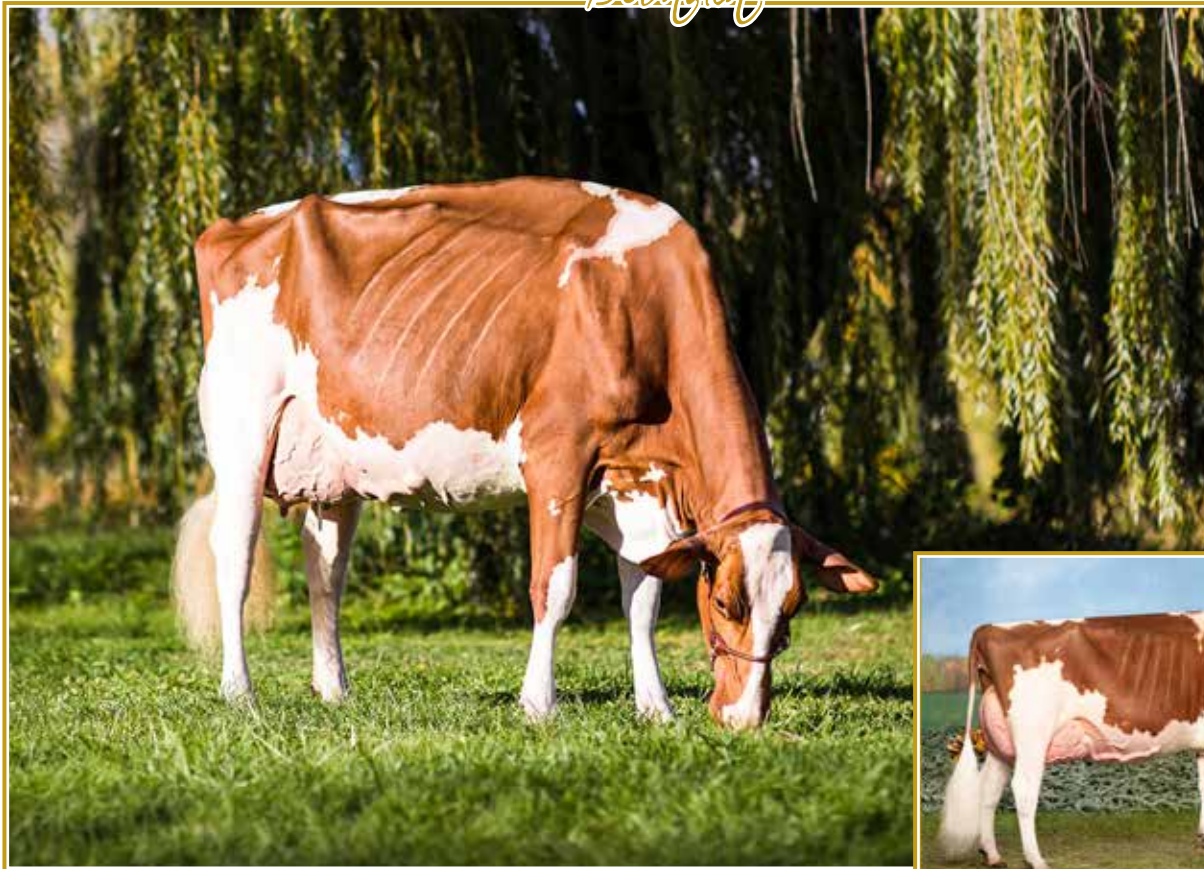

BLONDIN RD UNSTOPABULL MAPLE EX-94

Supreme Champion *Royal* 2022
Reserve Grand Champion WDE 2022
Soeur mat. | Mat. Sister



BLONDIN RD UNSTOPPABULL MAPLE EX-94

Unanimous All-Canadian Sr. 3-Yr-Old 2022
Unanimous All-American Sr. 3-Yr-Old 2022
Soeur mat. | Mat. Sister

01

HODGLYNN ALTITUDE-RED MERCEDES

HOCANF14476557 R&W ET B:15 Dec 2022
*A1A1*BB*VRF*CDF*BLF*DPF*CNF
CAN-GPA Apr*23 77%Rel GPA LPI 2689/73%
KG M-393/11% F-10/7% %F 0.05 PRO\$
MR 104 P-5/20% %P 0.04 599
CAN-GPA Apr*23 73%Rel CONF 8/92%
MS 9 F&L 6 DS -2 RP -1

Soeur maternelle
Maternal Sister to the famous MAPLE
Génisse hiver | Winter heifer

Consigned By:
HODGLYNN HOLSTEINS : Tel: 519-395-4437
LITTLE STAR HOLSTEINS : Tel: 519-786-8182
SELECT FARM & EXPORT SERVICES INC : Tel: 519-369-4808

4th-6th Maternal Dam
LOCHDALE LEE MACEY VG-85-5YR-CAN
MARVANS RAIDER LACEY EX6E-CAN
MARVANS TAB STACY EX2E-CAN 9'

FARNEAR ALTITUDE-RED-ET PB
HO840M3128013348 R&W *A1A2*CDF*CVF*BYF*BL
CAN-GEV Apr*23 95%Rel GLPI 2772/90%
KG M-393/11% F-10/7% %F 0.05 PRO\$
MR 101 P-3/8% %P 0.08 967
CAN-GEV Apr*23 93%Rel CONF 11/98%
MS 10 F&L 10 DS -1 RP 4
Progeny Data: 243 Daus: 95.00% GP+
0EX 97VG 134GP 12G 0F
240 DAUS ME AVG: 12162 486 4.0 400 3.3
AVG BCA: M230 F249 P242

MR LR EDG ARVIS 18196-ET PB
HO840M3125201960 B&W *A1A1*RDC*CDF*CVF*BY
CAN-GEV Apr*23 95%Rel GMLPI 2869/91%
KG M-560 F 15 %F 0.33 P 6 %P 0.21
GMACE Apr*23 92%Rel CONF 7
MS FARNEARTBR ARIA ADLER-ET PB
HOUSAF72437575 B&W *RDC B:02 Mar 2013

S-S-I MOGUL DEFENDER-ET PB
HO840M3009554569 B&W *POF*A1A1*CVF*RDF*BY
MS APPLES UNO ARMANA-ET PB
HOUSAF72227621 B&W *RDC*CVF*BLF*DPF ET
EX-94-2E-USA
DE-SU BKM MCCUTCHEN 1174-ET PB
HOUSAM69990138 B&W *POF*A1A2*CDF*CVF*RDF*
EX-93-4YR-USA ST'15
MS APPLES ARIA-ET PB
HOUSAF69822241 B&W *RDC*CVF B:02 Dec 2010
EX-92-4YR-USA

KAWARTHA ARMANI MEMORY PB
HOCANF12232587 R&W B:05 Mar 2015
EX-92-5YR-CAN
MS:94 (FA:8 RAH:9 RAW:8) F&L:90 DS:94 RP:88
CAN-EBV Apr*23 65%Rel LPI 2549/56%
KG M-743/7% F-5/24% %F 0.20 PRO\$
MR 99 P-20/7% %P 0.04 -297
CAN-EBV Apr*23 54%Rel CONF 8/92%
MS 5 F&L 9 DS 4 RP 3
05-03 305 13336 597 4.5 425 3.2
365 15246 688 4.5 498 3.3
BCA 267 323 269
3 LACT: 43531 1942 4.5 1487 3.4 KG
Avg BCA: M259(17) F296(34) P263(21)
3RD Junior 3 Year ROYAL R&W 2018
3RD JR.2-YR ROYAL 2017
3RD JR.2-YR ROYAL R&W 2017
2ND JR.2-YR ONTARIO SUMMER 2017
Progeny Data: 0EX 1VG 0GP 0G 0F
1 DAUS ME AVG: 15561 593 3.8 440 2.8
AVG BCA: M294 F304 P266

MR APPLES ARMANI-ET PB
HOUSAM68571374 B&W *POF*A1A1*RDC*CDC*CVF*
EX-90-4YR-USA ST'16
CAN-GEV Apr*23 99%Rel GLPI 2725/97%
KG M-1976 F 20 %F 0.89 P-17 %P 0.43
CAN-GEV Apr*23 98%Rel CONF 7
LOCHDALE SHAQUILLE MISSY PB
HOCANF11102302 R&W B:25 Jun 2010
EX-93-2E-USA
03-02 305 10333 376 3.6 310 3.0
BCA 227 220 211
4 LACT: 55407 2134 3.9 1679 3.0 KG
Avg BCA: M242(12) F234(-9) P227(-5)
RES. ALL-CANADIAN R&W Junior 3 Year 2013
HM. ALL-ONTARIO Junior 3 Year 2013
INT. INT.CHAMP ROYAL R&W 2013
1ST Junior 3 Year ROYAL R&W 2013
3RD JR.2-YR ROYAL R&W 2012
3RD JR.2-YR LINDSAY EX. 2012
Progeny Data: 1EX 0VG 0GP 0G 0F
1 DAUS ME AVG: 13444 550 4.1 430 3.2
AVG BCA: M254 F282 P260

BRAEDALE GOLDWYN PB
HOCANM10705608 B&W *A1A2*CDC*CVF*BYF*BLF
GP-84-8YR-CAN GM'12 EXTRA'05
KHW REGIMENT APPLE-RED-ET PB
HOUSAF135511521 R&W *CVC*BLF*DPF ET
EX-96-4E-USA DOM 40'(0/200)
DESLACS SHAQUILLE PB
HOCANM103512991 B&W *A1A2*RDC*CVF*BYF*BLF
GP-82-4YR-CAN
LOCHDALE REDMAN MELISSA PB
HOCANF7626322 B&W *RDC B:25 Dec 2004
GP-84-2 YR-CAN 3'(16/0)
03-03 305 8667 348 4.0 281 3.2
326 8930 362 4.1 293 3.3
BCA 189 207 192
3 LACT: 24157 1017 4.2 812 3.4 KG
Avg BCA: M176(-35) F200(-3) P186(-22)
Progeny Data: 1EX 2VG 0GP 0 G 0F
3 DAUS ME AVG: 12756 525 4.1 414 3.2
AVG BCA: M241 F269 P 250

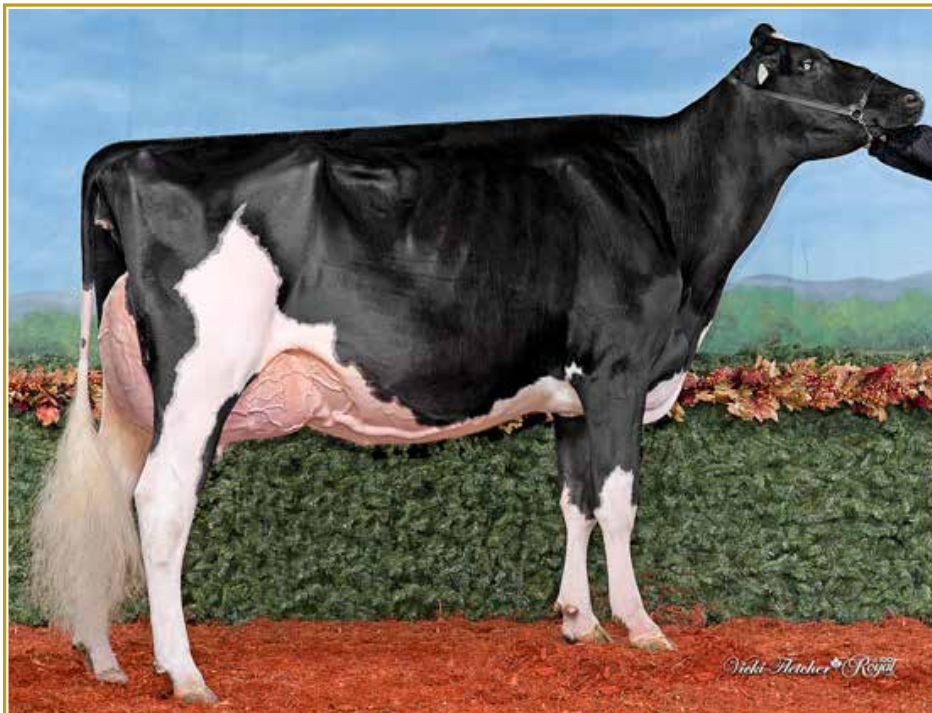

ROSEMARY UNIX GOLDIE EX-92

Unanimous All-Canadian & Unanimous All-American Fall 2-Yr-Old 2022
Mère | Dam of Choice

ROSEMARY UNIX GOLDIE EX-92

Mère | Dam of Choice

02 CHOIX À NAÎTRE FEMELLE FIV MAS | MAS IVF FEMALE CHOICE TO BE BORN

ROSEMARY UNIX GOLDIE

HOCANF111391201 B&W B:06 Sep 2019
EX-92-USA
MACE Apr*23 36%Rel MLPI 2820/38%
KG M 198/45% F 10/41% %F 0.02 PRO\$
MR 100 P 5/35% %P 0.01 608
MACE Apr*23 30%Rel CONF 10/97%
MS 7 F&L 6 DS 7 RP 5

01-09 96 3254 148 4.6 108 3.3
1 LACT: 3254 148 4.5 108 3.3 KG
ALL-CANADIAN Fall 2 Year old 2022
ALL-CANADIAN MILKING 1-YR 2021
INT. INT.CHAMP National Holstein Show 2022
1ST Fall 2 Year old National Holstein Show 2022
HM. INT.CHAMP ST.HYACINTHE 2021
1ST MILKING 1-YR SUPREME LAITIER 2021

Consigned By: JIM BUTLER

4th-9th Maternal Dam
OLMAR LYNCH BABY BUMBLE-ET EX-93-5YR-USA
OLMAR DURHAM BABY BUNNY EX-92-3E-USA
OLMAR MARTY BUNNY EX-92-4E-USA
OLMAR EMORY BUNTING EX-91-2E-USA
OLMAR AEROSTAR BEAUTY VG-85-4YR-USA
OLMAR PONTIAC BABE VG-85-5YR-USA

CROTEAU LESPERRON UNIX PB

HOCANM107567492 B&W *POF*A1A1*CDF*CVF*RDF
EX-96-7YR-CAN ST*17
F&L:94 DS:97 RP:96
CAN-GEBV Apr*23 99%Rel GLPI 2828/99%
KG M 457/42% F 9/17% %F 0.08 PRO\$
MR 95 P 9/16% %P 0.06 875
CAN-GEBV Apr*23 99%Rel CONF 9/96%
MS 8 F&L 6 DS 1 RP 6
Progeny Data: 11995 Daus: 87.00% GP+
348EX 4056VG 6115GP 1437G 39F
12919 DAUS ME AVG: 12796 504 3.9 407 3.2
AVG BCA: M242 F258 P246

AMIGHETTI NUMERO UNO ET PB

HOITAM17990915143 B&W *POF*A1A2*CVF*RDF*B
EX-90-3YR-HUN ST*15
CAN-GEBV Apr*23 99%Rel GLPI 2812/99%
KG M-857 F 32 %F 0.57 P-12 %P 0.13
CAN-GEBV Apr*23 99%Rel CONF 3
REGAN-ALH DOMAIN DAYA-ET PB
HOUSAF6625459 B&W ET B:01 Sep 2010
EX-93-3E-CAN 17*(0/85)
10-02 305 21066 887 4.2 709 3.4
365 23415 1003 4.3 801 3.4
BCA 397 457 430
5 LACT: 114862 4923 4.3 4157 3.6 KG

LONG-LANGS OMAN OMAN-ET PB

HOUSAM135746776 B&W *CVF*BYF*BLF*DPF ET
VG-85-4YR-USA EXTRA*12 GM*10
AMIGHETTI SHOTTLE AVE PB
HOITAF17990346074 B&W B:01 Mar 2006
VG-89-ITA
RONELEE TOYSTROY DOMAIN-ET PB
HOUSAM137974489 B&W *A2A2*CVF*BYF*BLF*DPF
EX-90-3YR-USA
REGAN-ALH G DESTINI-ET PB
HOUSAF62497024 B&W ET B:25 Mar 2006
VG-88-5YR-USA GMD DOM 7*(0/35)

VINBERT DOORMAN BABY GOLDEN PB

HOCANF108686675 B&W ET B:15 Oct 2016
EX-90-3YR-CAN
MS:91 (FA:7 RAH:8 RAW:8) F&L:91 DS:90 RP:91
CAN-GEBV Apr*23 85%Rel GLPI 2657/83%
KG M-669/9% F-6/23% %F 0.19 PRO\$
MR 106 P-19/7% %P 0.03 196
CAN-GEBV Apr*23 83%Rel CONF 9/95%
MS 7 F&L 8 DS 3 RP 4
02-10 269 8865 379 4.3 319 3.6
BCA 201 228 225
03-09 305 9905 385 3.9 327 3.3
BCA 214 224 218
04-10 196 10776 455 4.2 322 3.0
4 LACT: 39035 1652 4.2 1311 3.4 KG
Avg BCA: M217(-66) F246(-67) P236(-71)
2ND MILKING 1-YR RICHMOND 2018
Progeny Data: 0EX 1VG 0GP 0G 0F
1 DAUS ME AVG: 15244 648 4.3 533 3.5
AVG BCA: M288 F332 P322

VAL-BISSON DOORMAN PB

HOCANM107281711 B&W *POF*A2A2*CDF*CVF*RDF
EX-90-5YR-CAN ST*16
CAN-GEBV Apr*23 99%Rel GLPI 2756/99%
KG M-473 F 14 %F 0.28 P 15 %P 0.26
CAN-GEBV Apr*23 99%Rel CONF 8
VINBERT GOLDCHIP BABY GOLD PB
HOCANF10776939 B&W ET B:01 Jul 2012
VG-85-2YR-CAN 2*(4/6)
02-11 305 10391 431 4.2 345 3.3
348 11258 474 4.2 377 3.4
BCA 240 268 248
04-02 200 7695 321 4.2 247 3.2
BCA 156 174 155
05-00 38 1198 61 5.1 32 2.7
4 LACT: 27974 1203 4.3 921 3.3 KG
Avg BCA: M197(-62) F224(-39) P203(-66)
Progeny Data: 1EX 5VG 1GP 0G 0F
5 DAUS ME AVG: 12386 525 4.2 422 3.4
AVG BCA: M234 F269 P255

DE-SU 521 BOOKEM-ET PB

HOUSAM66636657 B&W *POF*A2A2*CVF*RDF*BYF*
EX-90-8YR-USA
VAL-BISSON SHOTTLE IMELDA PB
HOCANF106173432 B&W *CVF*BYF*BLF*DPF ET
EX-91-6YR-CAN EX-94-7YR-USA 10*(7/43)
MR CHASSITY GOLD CHIP-ET PB
HOUSAM140145553 B&W *POF*A1A2*CVF*RDF*BYF
EX-94-6YR-USA ST*14
OLMAR PLNET BABY BUNTING-ET PB
HOUSAF55603708 B&W ET B:07 Feb 2009
VG-86-2YR-CAN 2*(0/10)
02-04 305 10760 437 4.1 369 3.4
365 12478 509 4.1 435 3.5
BCA 268 293 288
3 LACT: 34707 1428 4.1 1227 3.5 KG
Avg BCA: M265(14) F285(24) P288(28)
Progeny Data: 0EX 4VG 3GP 1G 0F
8 DAUS ME AVG: 12597 492 3.9 423 3.4
AVG BCA: M238 F252 P256



MS BEAUTYS BLACK VELVET EX-96 2E 1*

Res. All-Canadian & Res. All-American Sr. 3-Yr-Old 2019
 2nd Sr. 3-Yr-Old *Royal* & WDE 2019
 Mère | Dam of 2nd Choice

03

**2^E CHOIX | 2ND CHOICE OF 6 FEM x ALLIGATOR
 Due September 2023**

CAN-PA Apr'23 PA LPI 3078
 KG M 482 F 36 %F 0.15
 MR 101 P 21 %P 0.05
 CAN-PA Apr'23 CONF 9
 MS 7 F&L 7 DS 5 RP 3

Génisse automne | Fall heifer for 2024

Consigned By:
 MICHAEL & JULIE DUCKETT : Tel: 715-459-6480

4th-9th Maternal Dam
 WOODFIELD JED BELINDA GP-81-2YR-CAN
 WOODFIELD RAIDER BEULAH VG-88-5YR-CAN
 WOODFIELD WARDEN BETTY VG-87-3YR-CAN 2*
 DUTCHGLEN HAVEN BONNIE VG-85-3YR-CAN
 DUTCHGLEN JOHANNA VG-85-3YR-CAN 1*
 DUTCHGLEN LADY VG-85-4YR-CAN

STANTONS ALLIGATOR-ET PB
 HO840M3128769279 B&W *A1A2*CVF*BYF*BLF ET
 VG-85-4YR-CAN
 F&L:86 DS:86 RP:82
 CAN-GEBV Apr'23 99%Rel GLPI 3622/97%
 KG M 1234/77% F 58/68% %F 0.09 PRO\$
 MR 105 P 42/60% %P 0.00 2568
 CAN-GEBV Apr'23 99%Rel CONF 14/99%
 MS 11 F&L 12 DS 7 RP 4
 Progeny Data: 3187 Daus: 83.00% GP+
 22EX 654VG 2000GP 493G 18F
 3227 DAUS ME AVG: 13082 527 4.0 420 3.2
 AVG BCA: M247 F270 P254

MORNINGVIEW MCC KINGBOY-ET PB
 HOUSAM72044077 B&W *POF*A2A2*CDF*CVF*RDF*
 EX-92-4YR-USA ST'17
 CAN-GEBV Apr'23 99%Rel GLPI 2924/99%
 KG M 1096 F 17 %F-0.21 P 30 %P-0.05
 CAN-GEBV Apr'23 99%Rel CONF 5
STANTONS MCCUTCHEN 1174 AGREE PB
 HOCANF11696367 B&W ET B:13 Feb 2013
 VG-88-4YR-CAN 15(4/71)
 02-00 305 11791 527 4.5 383 3.3
 365 13854 626 4.5 459 3.3
 BCA 301 363 309
 2 LACT: 42530 1950 4.6 1468 3.5 KG

DE-SU BKM MCCUTCHEN 1174-ET PB
 HOUSAM69990138 B&W *POF*A1A2*CDF*CVF*RDF*
 EX-93-4YR-USA ST'15
MORNINGVIEW SUPER MEGAN-ET PB
 HOUSAF68654508 B&W *BYF ET B:03 Sep 2010
 EX-91-4YR-USA
DE-SU BKM MCCUTCHEN 1174-ET PB
 HOUSAM69990138 B&W *POF*A1A2*CDF*CVF*RDF*
 EX-93-4YR-USA ST'15
STANTONS OBSERVER EXTREME PB
 HOCANF11230598 B&W ET B:17 Jan 2011
 VG-85-2 YR-CAN 11*(0/55)

MS BEAUTYS BLACK VELVET-ET PB
 HO840F3127699376 B&W ET B:08 Sep 2015
 EX-96-2E-USA 1*(0/6)
 MACE Apr'23 56%Rel MLPI 2533/47%
 KG M-271/21% F 13/44% %F 0.22 PRO\$
 MR 97 P 0/27% %P 0.08 -19
 MACE Apr'23 54%Rel CONF 4/65%
 MS 3 F&L 1 DS 3 RP 2
 02-06 305 11930 570 4.8 400 3.4
 312 12138 581 4.8 408 3.4
 1 LACT: 12138 581 4.8 408 3.4 KG
 RES. ALL-CANADIAN Senior 3 Year 2019
 RES. ALL-AMERICAN Senior 3 Year 2019
 RES. INT.CHAMP ROYAL 2019
 2ND Senior 3 Year ROYAL 2019
 Progeny Data: 0EX 4VG 1GP 0G 0F
 5 DAUS ME AVG: 11803 506 4.3 387 3.3
 AVG BCA: M223 F259 P234

BRAEDALE GOLDWYN PB
 HOCANM10705608 B&W *A1A2*CDC*CVF*BYF*BLF
 GP-84-8YR-CAN GM'12 EXTRA'05
 CAN-GEBV Apr'23 99%Rel GLPI 2612/99%
 KG M-682 F 0 %F 0.24 P-10 %P 0.11
 CAN-GEBV Apr'23 99%Rel CONF 4
MS EXELS DUNDEE BEAUTY PB
 HOUSAF62043862 B&W B:02 Oct 2004
 EX-95-3E-USA
 04-11 305 12002 522 4.3 406 3.4
 06-09 305 12025 584 4.9 365 3.0
 08-09 305 14334 605 4.2 425 3.0
 365 16411 706 4.3 494 3.0
 4 LACT: 58727 2700 4.6 1937 3.3 KG
 ALL-AMERICAN Mature Cow 2011
 RES. ALL-CANADIAN Mature Cow 2011
 1ST Mature Cow ROYAL 2011
 2ND Longtime Production ROYAL 2013

SHOREMAR JAMES PB
 HOCANM5902195 B&W *A1A1*CVF*BLF
 GP-81-2YR-CAN EXTRA'98
BRAEDALE BALER TWINE PB
 HOCANF6860888 B&W *BLF ETM B:08 Nov 1997
 VG-86-2 YR-CAN 34*(27/146)
REGANCREST DUNDEE-ET PB
 HOUSAM127640114 B&W *CVF*BYF*BLF ET
 EX-95-6YR-USA ST'04
WOODFIELD INTREGITY BELINDA PB
 HOCANF10715695 B&W B:06 Mar 2000
 EX-93-2E-USA
 05-09 272 13703 538 3.9 419 3.1
 1 LACT: 13703 538 3.9 419 3.1 KG

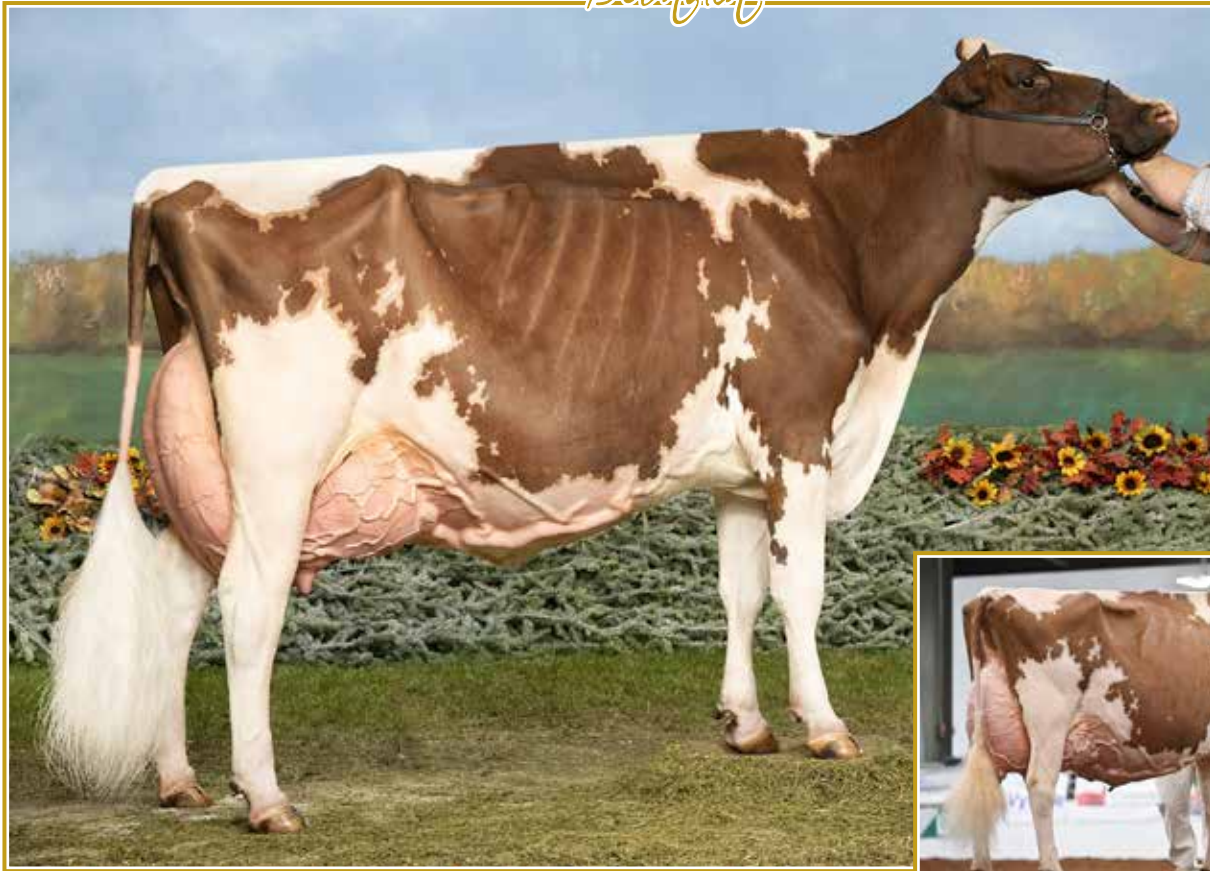

WIL-O-MAR DIAMNDBK ROSE EX-95

Grand Champion & 1st Aged Cow NY Spring R&W Show 2023
Grand Champion Ohio Summer Show 2020

Mère | Dam of Choice

WIL-O-MAR DIAMNDBK ROSE EX-95

Mère | Dam of Choice

04 1^{ER} CHOIX À NAÎTRE | 1ST IVF CHOICE TO BE BORN

WIL-O-MAR DIAMNDBK ROSE-RED

HOUSAF144118584 B&W B:16 Dec 2016
*RDC*BLF*DPF
EX-95-5YR-USA
GMACE Apr*23 82%Rel GMLPI 2326/79%
KG M-64/31% F-41/3% %F-0.35 PRO\$
MR 94 P-1/26% %P 0.01 -712
GMACE Apr*23 79%Rel CONF 9/95%
MS 4 F&L 7 DS 11 RP 7

1^{er} choix à naître | 1st IVF Choice to be born of
2 Maximum female pregs due Jan/Feb 2024
2 Rompen pregs due Jan/Feb 2024
2 Alpha implants due March 2024

Consigned By:
ELMVUE FARM
Tel: 518-744-4597

02-02	305	8614	306 3.6	265 3.1
03-05	305	12329	528 4.3	410 3.3
		314	12624	541 4.3
04-05	305	12311	463 3.8	394 3.2
3	LACT:	34116	1329 3.9	1099 3.2

MR D APPLE DIAMONDBACK PB

HO840M3013721049 B&W *POF*A1A2*RDC*CDF*CV
EX-93-3YR-USA
CAN-GEBV Apr*23 99%Rel GLPI 2396/96%
KG M-730/5% F-43/1% %F-0.14 PRO\$
MR 93 P-12/4% %P 0.11 -700
CAN-GEBV Apr*23 98%Rel CONF 12/99%
MS 8 F&L 10 DS 8 RP 7
Progeny Data: 1199 Daus: 92.00% GP+
66EX 510VG 533GP 88G 2F
1226 DAUS ME AVG: 11857 461 3.9 389 3.3
AVG BCA: M224 F236 P235

VAL-BISSON DOORMAN PB

HOCANM107281711 B&W *POF*A2A2*CDF*CVF*RDF
EX-90-5YR-CAN ST*16
CAN-GEBV Apr*23 99%Rel GLPI 2756/99%
KG M-473 F 14 %F 0.28 P 15 %P 0.26
CAN-GEBV Apr*23 99%Rel CONF 8

DE-SU 521 BOOKEM-ET PB

HOUSAM66636657 B&W *POF*A2A2*CVF*RDF*BYF*
EX-90-8YR-USA

VAL-BISSON SHOTTLE IMELDA PB

HOCANF106173432 B&W *CVF*BYF*BLF*DPF ET
EX-91-6YR-CAN EX-94-7 YR-USA 11*(7/49)

LADINO PARK TALENT-IMP-ET PB

HOAUSM930377 B&W *A2A2*RDC*CVF*BLF ET
EX-90-6YR-AUS ST*03

KHW REGIMENT APPLE-RED-ET PB

HOUSAF135511521 R&W *CVC*BLF*DPF ET
EX-96-4E-USA DOM 40*(0/200)

SCIENTIFIC DESTROY-ET PB

HOUSAM138122625 B&W *RDC*CDC*CVF*BYF*BLF*
EX-92-8YR-USA ST*12

HORSTYLE ELMARK MOY-RED-ET PB

HOUSAF65751228 R&W ET B:03 Jun 2008
VG-88-4YR-USA

ERBACRES DAMION PB

HOUSAM130263722 B&W *A2A2*CVF*RDF*BYF*BLF
EX-96-11YR-USA ST*10

WIL-O-MAR ROY ROSALYN

HOUSAF134364032 B: 06 Jul 2003
VG-88-6YR-USA

MS DELICIOUS APPLE-RED-ET PB

HOUSAF139236776 R&W *CVF*DPF ET
EX-94-2E-USA
07-02 305 17645 716 4.1 561 3.2
365 21097 836 4.0 686 3.3
4 LACT: 72489 2818 3.9 2414 3.3

MILK&HONEY DESTROY MOSES-RED PB

HOUSAM71277714 R&W *A1A2*CVF*BYF*BLF
CAN-GEBV Apr*23 96%Rel GLPI 2406/92%
KG M-362 F-24 %F-0.07 P-2 %P 0.08
CAN-GEBV Apr*23 92%Rel CONF 2

WIL-O-MAR DAMION RHYME

HOUSAF137995224 B:02 Dec 2006
VG-87-5YR-USA
02-01 305 8382 275 3.3 259 3.1
04-00 305 10038 340 3.4 318 3.2
05-03 304 10201 343 3.4 322 3.2
06-03 305 11249 347 3.1 342 3.0
305 11249 347 3.1 342 3.0
6 LACT: 53891 1772 3.3 1682 3.1

WIL-O-MAR MOSES RACHEL

HOUSAF143104955 B&W *RDC B:01 Sep 2014
VG-85-3YR-USA
MACE Apr*23 44%Rel MLPI 2249/36%
KG M-262/22% F-48/1% %F-0.35 PRO\$
MR 97 P-9/16% %P 0.00 -721
MACE Apr*23 31%Rel CONF 4/65%
MS 2 F&L 1 DS 5 RP 2
02-03 305 11875 363 3.1 361 3.0
305 11875 363 3.1 361 3.0
03-06 305 10982 381 3.5 322 2.9
04-08 188 7734 296 3.8 217 2.8
3 LACT: 30591 1040 3.4 900 2.9

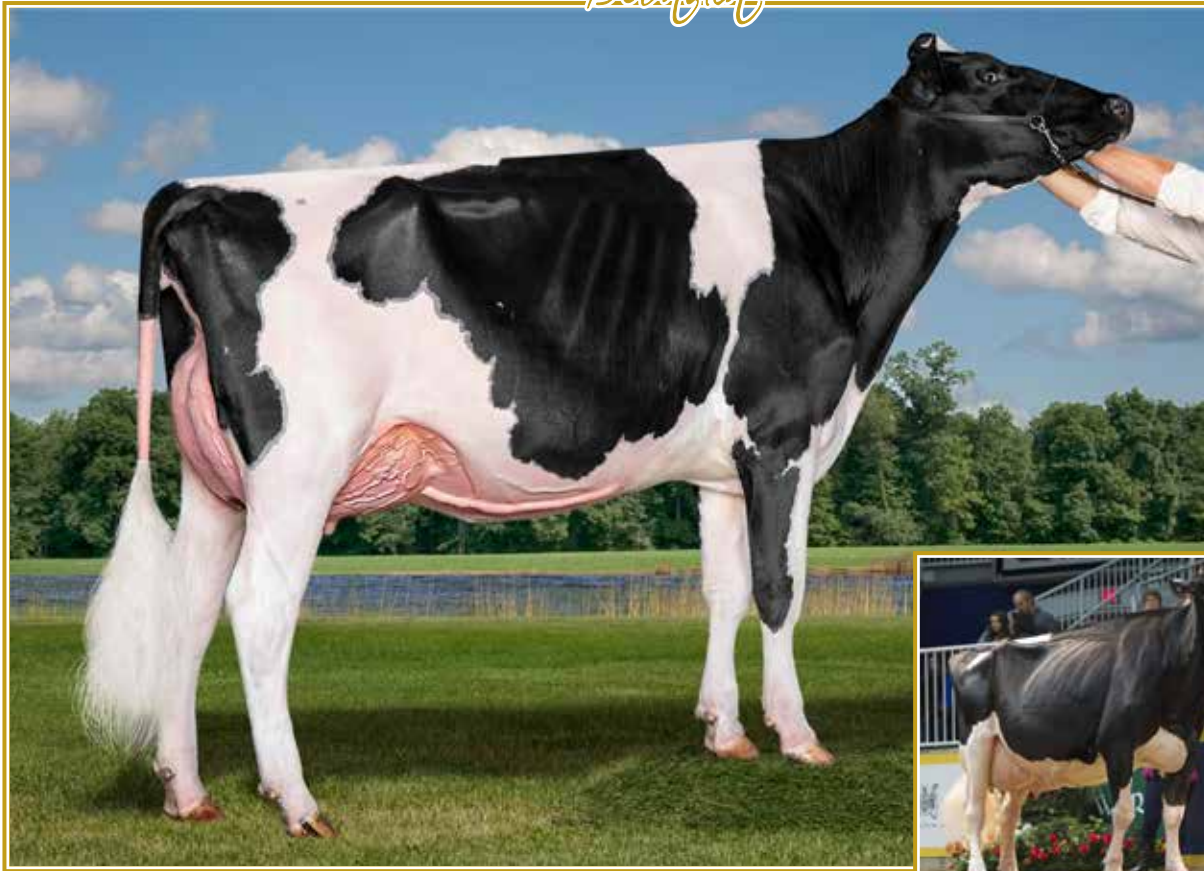

BUDJON-VAIL DLAM ANDOVER VG-89 2YR

1st Jr. 2-Yr-Old & Res. Intermediate Champion Wisconsin Show 2023 | Nom. All-Canadian Spring Yearling 2022
Mère | Dam

MILKSOURCE GOLDWN AFRICA EX-95 2E

Res. All-Canadian Mature Cow 2014
Grand Champion WI Champ. Show 2012 & 2015
4^e mère | 4th Dam

**05 1st CHOICE MAS FEMALE FROM 2ND IVF FLUSH
CHOIX À NAÎTRE FEMELLE DU 2^e FLUSH FIV MAS**

BUDJON-VAIL DLAM ANDOVER-ET

HO840F3205758245 B&W ET B:05 Mar 2021
*RDF
VG-89-2YR-USA
CAN-GPA Apr*23 83%Rel GPA LPI 2991/79%
KG M-506/13% F 6/36% %F 0.23 PRO\$
MR 100 P 16/53% %P 0.27 824
CAN-GPA Apr*23 80%Rel CONF 12/99%
MS 11 F&L 5 DS 7 RP 6

ANDOVER : +3.58 PTAT

Consigned By:
JIM BUTLER

4th-8th Maternal Dam
BUTZ-BUTLER DURHAM ANGEL-ET EX-90-5YR-USA 1*
EO SIEMERS ASHLYNS ANGEL-ET EX-96-3E-USA
TRI-DAY ASHLYN-ET EX-96-2E-USA 19*
BENDY-BROOK ODYSSEY FAVORITE EX-92-2E-USA
BENDY-BROOK STAR FONDA VG-86-5YR-USA

FARNEAR DELTA-LAMBDA-ET PB

HO840M3125993715 B&W *POF*A1A2*CDF*CVF*RD
CAN-GEV Apr*23 99%Rel GLPI 3689/97%
KG M 1251/78% F 61/71% %F 0.10 PRO\$
MR 103 P 57/82% %P 0.11 3004
CAN-GEV Apr*23 98%Rel CONF 14/99%
MS 10 F&L 12 DS 6 RP 7
Progeny Data: 2134 Daus: 89.00% GP+
63EX 789VG 1059GP 222G 1F
2122 DAUS ME AVG: 13404 541 4.0 439 3.3
AVG BCA: M253 F277 P265

MR MOGUL DELTA1427-ET PB

HOUSAM72128216 B&W *A1A2*CDF*CVF*RDF*BYF*
CAN-GEV Apr*23 99%Rel GLPI 3143/98%
KG M 805 F 50 %F 0.16 P 30 %P 0.02
CAN-GEV Apr*23 99%Rel CONF 3

EDG LORETTE UNO 2198-ET

HOUSAF72437745 ET B:25 Apr 2013
EX-91-5YR-USA
04-02 305 13821 562 4.1 489 3.5
330 14361 585 4.1 512 3.6
3 LACT: 39735 1518 3.8 1431 3.6 KG

WALNUTLAWN SOLOMON PB

HOCANM11775998 B&W *POF*A2A2*CVF*RDF*BYF*
CAN-GEV Apr*23 99%Rel GLPI 2451/98%
KG M-1062 F-27 %F 0.12 P-24 %P 0.10
CAN-GEV Apr*23 99%Rel CONF 7

BUDJON-VAIL AB ANGELIQUE-ET PB

HO840F3013250952 B&W *RDC ET B:02 Dec 2013
VG-89-2YR-USA
02-03 305 9852 466 4.7 353 3.6
365 11435 558 4.9 423 3.7
1 LACT: 11948 591 4.9 447 3.7 KG
Progeny Data: 1EX 1VG OGP 0G 0F
2 DAUS ME AVG: 11380 426 3.7 380 3.3
AVG BCA: M215 F218 P230

MOUNTFIELD SSI DCY MOGUL-ET PB

HO840M3006972816 B&W *POF*A1A2*CDF*CVF*RD
EX-93-7YR-USA EXTRA*15
MISS OCD ROBST DELICIOUS-ET PB
HO840F3006989479 B&W ET B:28 Jan 2011
VG-87-3YR-USA

AMIGHETTI NUMERO UNO ET PB

HOITAM17990915143 B&W *POF*A1A2*CVF*RDF*B
EX-90-3YR-HUN ST*15
VELTHUIS SNOWMAN LORRETTE-ETS PB
HOCANF11294716 B&W ET B:19 Apr 2011
VG-86-3YR-USA

VAL-BISSON DOORMAN PB

HOCANM107281711 B&W *POF*A2A2*CDF*CVF*RDF
EX-90-5YR-CAN ST*16
MISTY SPRINGS LAVANGUARD SUE PB
HOCANF9979603 B&W *BYF ET B:16 Aug 2009
VG-89-4 YR-CAN 13*(0/65)

APPLES ABSOLUTE-RED-ET PB

HOUSAM139358472 R&W *A1A2*CDF*CVF*BYF*BLF
EX-94-5YR-USA ST*13
MILKSOURCE GOLDWN AFRICA-ET
HOUSAF65747310 B&W ET B:06 Mar 2008
EX-95-2E-USA
07-10 305 16593 561 3.4 528 3.2
365 19396 671 3.5 627 3.2
4 LACT: 85095 3206 3.8 2768 3.3 KG
4TH Longtime Production ROYAL 2016
Progeny Data: 1EX OVG OGP 0 G 0 F

BUDJON-VAIL SOLMN APACHE-ET

HO840F3140986430 *RDC ET B:21 Sep 2017
EX-95-USA
GMACE Apr*23 84%Rel GMLPI 2398/81%
KG M-1401/0% F-18/13% %F 0.34 PRO\$
MR 94 P-21/6% %P 0.23 -775
GMACE Apr*23 81%Rel CONF 10/97%
MS 10 F&L 1 DS 8 RP 4

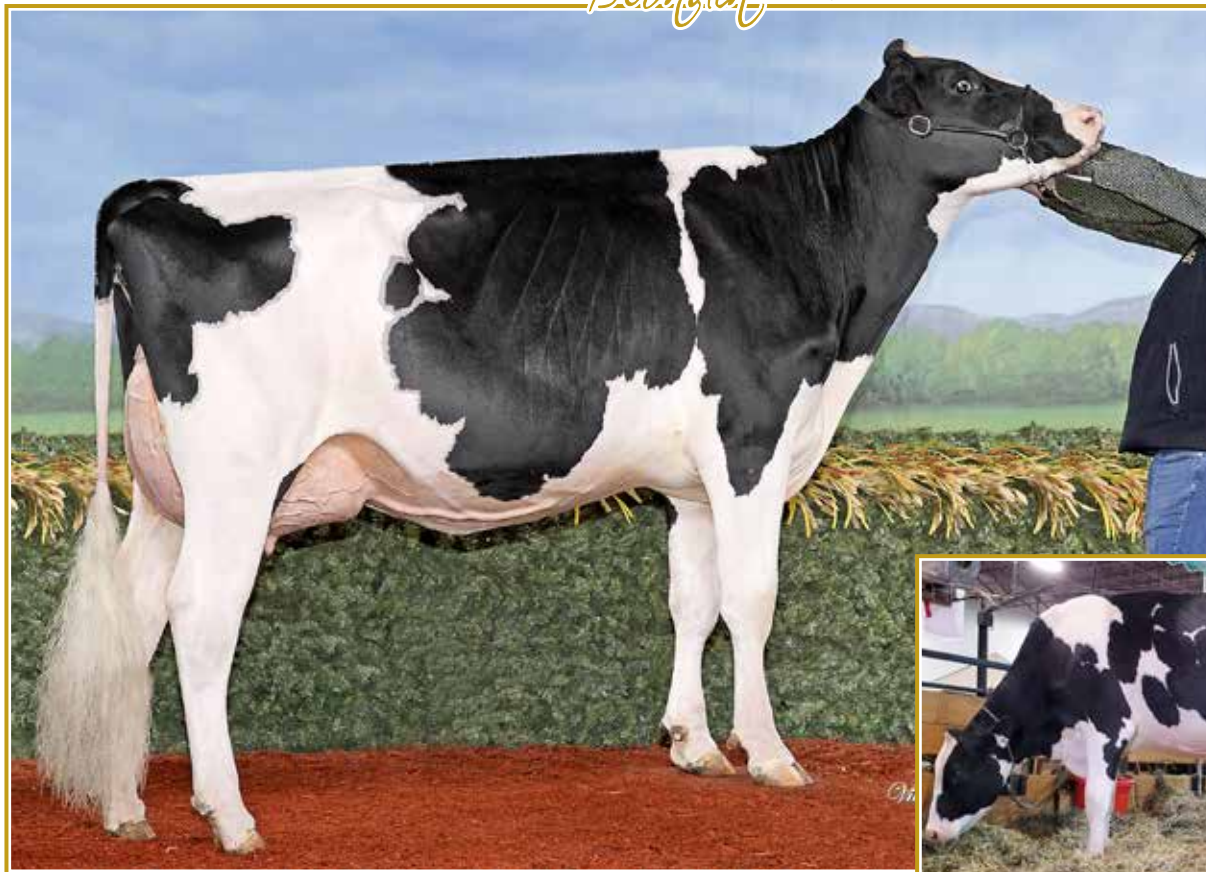

DREWHOLME LAMBDA LEYSURE P VG-87 2YR (MS:88)

2nd Summer 2-Yr-Old National Holstein Show 2021
Mère | Dam of LEYTON P & LOGIC @Blondin Sires
En vente | She sells

DREWHOLME LAMBDA LEYSURE P VG-87 2YR (MS:88)

#5 GLPI Polled Cow in the World!
En vente | She sells

06

DREWHOLME LAMBDA LEYSURE P

HOCANF13380365 B&W B:28 Aug 2019
*POR*A1A1*CDF*CVF*BYF*BLF*DPF*CNF
VG-87-2YR-CAN
MS:88 (FA:9 RAH:8 RAW:8) F&L:86 DS:87 RP:88
CAN-GEV Apr*23 83%Rel GLPI 3593/80%
KG M 537/63% F 72/95% %F 0.45 PRO\$
MR 104 P 52/95% %P 0.27 2828
CAN-GEV Apr*23 80%Rel CONF 12/99%
MS 10 F&L 9 DS 5 RP 7

4 ans | 4-Yr-Old | 4-Yr-Old
Vêlé | Fresh : 9 mai 2023

01-11	305	9202	467 5.1	332 3.6
	365	10769	546 5.1	397 3.7
	BCA	245	331	274
1	LACT:	12925	662 5.1	488 3.8
			Avg BCA: M245(1) F331(50) P274(16)	

RES. ALL-ONTARIO JR.2-YR 2021
2ND Summer 2 Year old National Holstein Show 2021

#5 GLPI Polled Cow in the World!
GLPI +3593 +12 Conf | GTPI+2773 +729lbs Milk
-0.2 DPR +2.40 PTAT

Consigned By:
FERME BLONDIN : Tel: 514-239-5435
QUALITY FARMS INC : Tel: 905-851-3892

4th-15th Maternal Dam
DREWHOLME WINDBROOK LEMONADE VG-87-5YR-CAN
DREWHOLME GOLDWYN LENA VG-85-2YR-CAN
WEDGWOOD LENA GIBSON EX-90-6YR-CAN 10*
IDEE LUSTRE EX-95-3E-USA 10*
RAVENSWELL LYDIA EX-92-3YR-USA 19*
SPRING FARM MISS LYNN ET VG-3YR-CAN
SPRING FARM MISS CONNIE VG-88-3YR-CAN 2*
SPRING FARM MISS CITATION VG-87-4YR-CAN 3*
SPRING FARM MISS PATHFINDER EX-CAN 8*
SPRING FARM FOND PATHFINDER VG-CAN 5*
EVEERMOT PATHFINDER ORMSBY VG-CAN 3*
EVEERMOT PABST ORMSBY VG-CAN 3*

FARNEAR DELTA-LAMBDA-ET PB

HO840M3125993715 B&W *POF*A1A2*CDF*CVF*RD
CAN-GEV Apr*23 99%Rel GLPI 3689/97%
KG M 1251/78% F 61/71% %F 0.10 PRO\$
MR 103 P 57/82% %P 0.11 3004
CAN-GEV Apr*23 98%Rel CONF 14/99%
MS 10 F&L 12 DS 6 RP 7
Progeny Data: 2134 Daus: 89.00% GP+
63EX 789VG 1059GP 222G 1F
2122 DAUS ME AVG: 13404 541 4.0 439 3.3
AVG BCA: M253 F277 P265

MR MOGUL DELTA 1427-ET PB

HOUSAM72128216 B&W *A1A2*CDF*CVF*RD*BYF*
CAN-GEV Apr*23 99%Rel GLPI 3143/98%
KG M 805 F 50 %F 0.16 P 30 %P 0.02
CAN-GEV Apr*23 99%Rel CONF 3

EDG LORETTE UNO 2198-ET

HOUSAF72437745 ET B:25 Apr 2013
EX-91-5YR-USA
04-02 305 13821 562 4.1 489 3.5
330 14361 585 4.1 512 3.6
3 LACT: 39735 1518 3.8 1431 3.6

OCD ERASER ZIPIT-P-ET PB

HO840M3125170883 B&W *POC*A2A2*CVF*RD*BY
CAN-GEV Apr*23 95%Rel GLPI 3140/92%
KG M 1070 F 36 %F 0.04 P 36 %P 0.00
CAN-GEV Apr*23 93%Rel CONF 7

DREWHOLME SUPERSHOT LEISURE PB

HOCANF12176198 B&W B:16 Oct 2015
EX-92-4E-CAN 4*(13/7)
03-08 305 14987 631 4.2 539 3.6
BCA 326 369 362
07-00 P190 17328 859 5.0 612 3.5
PBCA 318 423 358
6 LACT: 81402 3529 4.3 2893 3.6
Avg BCA: M294(10) F342(10) P326(27)
2 Superior Lactations
Progeny Data: 1EX 3VG 0GP 0G 0F
4 DAUS ME AVG: 14926 630 4.2 521 3.5
AVG BCA: M282 F323 P315

KERNDTWAY ERASER P-ET PB

HOUSAM69502427 B&W *POC*A1A2*CVF*RD*BYF*
EX-90-4YR-USA
LANDIS MRK MOGUL ZANETA-ET PB
HOUSAF142155976 B&W *BLF*DPF ET

COGENT SUPERSHOT PB

HONLDM755898903 B&W *A1A2*CVF*BYF*BLF*DPF
DREWHOLME MCCUTCHEM LEMON PB
HOCANF11886947 B&W B:04 Jan 2014
VG-85-3 YR-CAN 3*(15/0)
02-08 305 11746 552 4.7 420 3.6
306 11778 553 4.7 422 3.6
BCA 271 339 302
3 LACT: 29343 1364 4.6 1051 3.6
Avg BCA: M227(-42) F281(-21) P253(-24)
Progeny Data: 2EX 0VG 0GP 0 G 0 F
2 DAUS ME AVG: 16038 644 4.0 528 3.3
AVG BCA: M303 F330 P 319

DREWHOLME ZIPIT LEYSURE P PB

HOCANF12876573 B&W *POR*A1A2*CDF*CVF*BYF*
EX-90-4YR-CAN
MS:90 (FA:7 RAH:7 RAW:7) F&L:91 DS:90 RP:91
CAN-GEV Apr*23 82%Rel GLPI 3255/79%
KG M 583/65% F 27/62% %F 0.05 PRO\$
MR 105 P 42/89% %P 0.19 2151
CAN-GEV Apr*23 79%Rel CONF 11/98%
MS 10 F&L 7 DS 2 RP 7
02-11 305 12549 500 4.0 437 3.5
BCA 282 299 306
04-02 305 15656 696 4.5 528 3.4
365 18539 839 4.5 645 3.5
BCA 303 364 324
3 LACT: 45649 1912 4.2 1617 3.5
Avg BCA: M296(14) F323(5) P321(25)
1 Superior Lactations
Progeny Data: 0EX 2VG 0GP 0G 0F
2 DAUS ME AVG: 14926 720 4.8 504 3.4
AVG BCA: M282 F369 P305



DREWHOLME LAMBDA LEYSURE P VG-87 2YR (MS:88)

2nd Summer 2-Yr-Old National Holstein Show 2021
Mère | Dam

07

BLONDIN LUSTER LENIENT

HOCANF121135199 B&W ET B:03 Dec 2022
*POF *A1A2*BB*
CAN-GPA Apr*23 84%Rel GPA LPI 3504/81%
KG M 541/63% F 80/97% %F 0.53 PRO\$
MR 104 P 42/89% %P 0.19 2570
CAN-GPA Apr*23 82%Rel CONF 12/99%
MS 9 F&L 9 DS 6 RP 7

GPA LPI +3504 +12 Conf.
+2851 GTPI +625 lbs M +71 lbs F
-0.6 DPR +3.42 PTAT

4th-16th Maternal Dam
DREWHOLME MCCUTCHEN LEMON VG-85-3YR-CAN 3*
DREWHOLME WINDBROOK LEMONADE VG-87-5YR-CAN
DREWHOLME GOLDWYN LENA VG-85-2YR-CAN
WEDGWOOD LENA GIBSON EX-90-6YR-CAN 10*
IDEE LUSTRE EX-95-3E-USA 10*
RAVENSWELL LYDIA EX-92-3YR-USA 19*
SPRING FARM MISS LYNN ET VG-3YR-CAN
SPRING FARM MISS CONNIE VG-88-CAN 2*
SPRING FARM MISS CITATION VG-87-CAN 3*
SPRING FARM MISS PATHFINDER EX-CAN 8*
SPRING FARM FOND PATHFINDER VG-CAN 5*
EVEERMOT PATHFINDER ORMSBY VG-CAN 3*
EVEERMOT PABST ORMSBY VG-CAN 3*



DREWHOLME LAMBDA LEYSURE P VG-87 2YR (MS:88)

#5 GLPI Polled Cow in the World!
Mère | Dam

08

BLONDIN LUSTER LEYNAR

HOCANF121135186 B&W ET B:11 Nov 2022
*POS*A1A2*BB
CAN-GPA Apr*23 84%Rel GPA LPI 3350/81%
KG M 813/76% F 57/89% %F 0.21 PRO\$
MR 104 P 48/93% %P 0.16 2606
CAN-GPA Apr*23 81%Rel CONF 9/95%
MS 7 F&L 8 DS 3 RP 6

Homozygous Polled
+2762 GTPI +1168 lbs Milk
-0.6 DPR +2.50 PTAT

CHERRY-LILY ZIP LUSTER-P-ETPB

HO840M3138843085 B&W *POC*A2A2*CDF*CVF*RD
CAN-GEV Apr*23 99%Rel GLPI 3506/95%
KG M 1145/73% F 79/86% %F 0.28 PRO\$
MR 104 P 46/66% %P 0.05 2819
CAN-GEV Apr*23 98%Rel CONF 9/96%
MS 6 F&L 10 DS 4 RP 5

Progeny Data: 1374 Daus: 79.00% GP+
1EX 168VG 929GP 267G 9F
1340 DAUS ME AVG: 13225 540 4.1 428 3.2
AVG BCA: M250 F277 P259

OCD ERASER ZIPIT-P-ET PB

HO840M3125170883 B&W *POC*A2A2*CVF*RDF*BY
CAN-GEV Apr*23 95%Rel GLPI 3140/92%
KG M 1070 F 36 %F-0.04 P 36 %P 0.00
CAN-GEV Apr*23 93%Rel CONF 7

CHERRY-LOR KBOY LOMA-ET

HO840F3130708852 B&W *POC*RDF*BLF*DPF ET
VG-85-3YR-USA
04-03 288 14669 615 4.2 489 3.3
2 LACT: 28749 1261 4.4 973 3.4 KG

Consigned By:
FERME BLONDIN | Tel: 514-239-5435
QUALITY FARMS INC | Tel: 905-851-3892

DREWHOLME LAMBDA LEYSURE P PB

HOCANF13380365 B&W *POR*A1A1*CDF*CVF*BYF*
VG-87-2YR-CAN
MS:88 (FA:9 RAH:8 RAW:8) F&L:86 DS:87 RP:88
CAN-GEV Apr*23 83%Rel GLPI 3593/80%
KG M 537/63% F 72/95% %F 0.45 PRO\$
MR 104 P 52/95% %P 0.27 2828
CAN-GEV Apr*23 80%Rel CONF 12/99%
MS 10 F&L 9 DS 5 RP 7

01-11 305 9202 467 5.1 332 3.6
365 10769 546 5.1 397 3.7
BCA 245 331 274
1 LACT: 12925 662 5.1 488 3.8 KG
Avg BCA: M245(1) F331(50) P274(16)
RES. ALL-ONTARIO JR.2-YR 2021
2ND Summer 2 Year old National Holstein Show 2021

FARNEAR DELTA-LAMBDA-ET PB

HO840M3125993715 B&W *POF*A1A2*CDF*CVF*RD
CAN-GEV Apr*23 99%Rel GLPI 3689/97%
KG M 1251 F 61 %F 0.10 P 57 %P 0.11
CAN-GEV Apr*23 98%Rel CONF 14

DREWHOLME ZIPIT LEYSURE P PB

HO840M312876573 B&W *POR*A1A2*CDF*CVF*BYF*
EX-90-4YR-CAN
04-02 305 15656 696 4.5 528 3.4
365 18539 839 4.5 645 3.5
BCA 303 364 324
3 LACT: 45649 1912 4.2 1617 3.5 KG
Avg BCA: M296(14) F323(5) P321(25)
1 Superior Lactations
Progeny Data: 0EX 2VG 0GP 0G 0F
2 DAUS ME AVG: 14926 720 4.8 504 3.4
AVG BCA: M282 F369 P305

MR MOGUL DELTA 1427-ET PB

HOUSAM72128216 B&W *A1A2*CDF*CVF*RDF*BYF*
EDG LORETTE UNO 2198-ET
HOUSAF72437745 ET B:25 Apr 2013
EX-91-5YR-USA

OCD ERASER ZIPIT-P-ET PB

HO840M3125170883 B&W *POC*A2A2*CVF*RDF*BY
DREWHOLME SUPERSHOT LEYSURE PB
HOCANF12176198 B&W B:16 Oct 2015
EX-92-4E-CAN 4*(13/7)
07-00 P190 17328 859 5.0 612 3.5
PBCA 318 423 358
6 LACT: 81402 3529 4.3 2893 3.6 KG
Avg BCA: M294(10) F342(10) P326(27)
Progeny Data: 1EX 3VG 0GP 0G 0F
4 DAUS ME AVG: 14926 630 4.2 521 3.5
AVG BCA: M282 F323 P315



DREWHOLME LAMBDA LEYSURE P VG-87 2YR (MS:88)

2nd Summer 2-Yr-Old National Holstein Show 2021
Mère | Dam



DREWHOLME LAMBDA LEYSURE P VG-87 2YR (MS:88)

#5 GLPI Polled Cow in the World!
Mère | Dam

09

BLONDIN DESTINATION LYNA

HOCANF121174742 B&W ET B:14 Sep 2022
*POC*A1A1*BE
CAN-GPA Apr*23 80%Rel GPA LPI 3633/77%
KG M 1125/87% F 64/92% %F 0.18 PRO\$
MR 104 P 47/92% %P 0.07 2850
CAN-GPA Apr*23 77%Rel CONF 12/99%
MS 10 F&L 10 DS 3 RP 4

One of only 2 Polled females in the world
over +3600 GPA LPI and +12 Conf.

POLLED
+3633 GPA LPI
+1125 kg Milk
+12 Conf +10 MS +10 F&L
+105 Daughter Fertility

Consigned By:
FERME BLONDIN : Tel: 514-239-5435
QUALITY FARMS INC : Tel: 905-851-3892

4th-16th Maternal Dam
DREWHOLME MCCUTCHEN LEMON VG-85-3YR-CAN 3*
DREWHOLME WINDBROOK LEMONADE VG-87-5YR-CAN
DREWHOLME GOLDWYN LENA VG-85-2YR-CAN
WEDGWOD LENA GIBSON EX-90-6YR-CAN 10*
DEE LUSTRE EX-95-3E-USA 10*
RAVENSWELL LYDIA EX-92-3YR-USA 19*
SPRING FARM MISS LYNN ET VG-3YR-CAN
SPRING FARM MISS CONNIE VG-88-3YR-CAN 2*
SPRING FARM MISS CITATION VG-87-4YR-CAN 3*
SPRING FARM MISS PATHFINDER EX-CAN 8*
SPRING FARM FOND PATHFINDER VG-CAN 5*
EVEERMOT PATHFINDER ORMSBY VG-CAN 3*
EVEERMOT PABST ORMSBY VG-CAN 3*

BLONDIN DESTINATION PB

HOCANM120345247 B&W *A1A2*CDF*CVF*BYF*BLF
CAN-GPA Apr*23 85%Rel GPA LPI 3607/82%
KG M 1844/93% F 89/90% %F 0.14 PRO\$
MR 102 P 58/82% %P 0.04 2843
CAN-GPA Apr*23 82%Rel CONF 12/99%
MS 7 F&L 15 DS 7 RP 3

STANTONS ALLIGATOR-ET PB

HO840M3128769279 B&W *A1A2*CVF*BYF*BLF ET
VG-85-4YR-CAN
CAN-GEV Apr*23 99%Rel GLPI 3622/97%
KG M 1234 F 58 %F 0.09 P 42 %P 0.00
CAN-GEV Apr*23 99%Rel CONF 14

KINGS-RANSOM HOT DEBBIE-ET PB

HO840F3142039845 B&W *POF*CDF*RDF*BLF*DPF
VG-85-2YR-CAN 1*(0/6)
02-03 305 13865 697 5.0 475 3.4
365 16431 819 5.0 580 3.5
BCA 339 456 363
1 LACT: 36705 1903 5.2 1459 4.0 KG

FARNEAR DELTA-LAMBDA-ET PB

HO840M3125993715 B&W *POF*A1A2*CDF*CVF*RD
CAN-GEV Apr*23 99%Rel GLPI 3689/97%
KG M 1251 F 61 %F 0.10 P 57 %P 0.11
CAN-GEV Apr*23 98%Rel CONF 14

DREWHOLME ZIPIT LEYSURE P PB

HOCANF12876573 B&W *POR*A1A2*CDF*CVF*BYF*
EX-90-4YR-CAN
01-10 305 11084 422 3.8 394 3.6
BCA 302 306 334
02-11 305 12549 500 4.0 437 3.5
BCA 282 299 306
04-02 305 15656 696 4.5 528 3.4
365 18539 839 4.5 645 3.5
BCA 303 364 324
3 LACT: 45649 1912 4.2 1617 3.5 KG
Avg BCA: M296(14) F323(5) P321(25)
1 Superior Lactations
Progeny Data: 0EX 2VG 0GP 0G 0F
2 DAUS ME AVG: 14926 720 4.8 504 3.4
AVG BCA: M282 F369 P305

MR MOGUL DELTA 1427-ET PB

HOUSAM72128216 B&W *A1A2*CDF*CVF*RDF*BYF*
EDG LORETTE UNO 2198-ET
HOUSAF72437745 ET B:25 Apr 2013
EX-91-5YR-USA

OCD ERASER ZIPIT-P-ET PB

HO840M3125170883 B&W *POC*A2A2*CVF*RDF*BY*
DREWHOLME SUPERSHOT LEYSURE PB
HOCANF12176198 B&W B:16 Oct 2015
EX-92-4E-CAN 4*(13/7)
07-00 P190 17328 859 5.0 612 3.5
PBCA 318 423 358
6 LACT: 81402 3529 4.3 2893 3.6 KG
Avg BCA: M294(10) F342(10) P326(27)
Progeny Data: 1EX 3VG 0GP 0G 0F
4 DAUS ME AVG: 14926 630 4.2 521 3.5
AVG BCA: M282 F323 P315



DREWHOLME LAMBDA LEYSURE P PB

HOCANF13380365 B&W *POR*A1A1*CDF*CVF*BYF*
VG-87-2YR-CAN
MS:88 (FA:9 RAH:8 RAW:8) F&L:86 DS:87 RP:88
CAN-GEV Apr*23 83%Rel GLPI 3593/80%
KG M 537/63% F 72/95% %F 0.45 PRO\$
MR 104 P 52/95% %P 0.27 2828
CAN-GEV Apr*23 80%Rel CONF 12/99%
MS 10 F&L 9 DS 5 RP 7
01-11 305 9202 467 5.1 332 3.6
365 10769 546 5.1 397 3.7
BCA 245 331 274
1 LACT: 12925 662 5.1 488 3.8 KG
Avg BCA: M245(1) F331(50) P274(16)
RES: ALL-ONTARIO JR.2-YR 2021
2ND Summer 2 Year old National Holstein Show 2021



DREWHOLME LAMBDA LEYSURE P VG-87 2YR (MS:88)

2nd Summer 2-Yr-Old National Holstein Show 2021
Mère | Dam



DREWHOLME LAMBDA LEYSURE P VG-87 2YR (MS:88)

#5 GLPI Polled Cow in the World!
Mère | Dam

10

BLONDIN DRIVEN LEMONAID

HOCANF121135268 B&W ET B:02 Mar 2023
*POF*A1A2*AB
CAN-GPA Apr*23 78%Rel GPA LPI 3364/75%
KG M 825/76% F 64/92% %F 0.27 PRO\$
MR 103 P 47/92% %P 0.15 2114
CAN-GPA Apr*23 75%Rel CONF 13/99%
MS 8 F&L 12 DS 8 RP 8

Génisse printemps | Spring heifer
GPA LPI +3364 +13 Conf.

BLONDIN DRIVEN PB

HOCANM120096651 B&W *A2A2*CDF*CVF*BYF*BLF
CAN-GEBV Apr*23 80%Rel GPA LPI 3077/77%
KG M 691/54% F 42/49% %F 0.11 PRO\$
MR 100 P 25/34% %P 0.01 1045
CAN-GEBV Apr*23 77%Rel CONF 16/99%
MS 10 F&L 15 DS 14 RP 6



DREWHOLME LAMBDA LEYSURE P PB

HOCANF13380365 B&W *POR*A1A1*CDF*CVF*BYF*
VG-87-2YR-CAN
MS:88 (FA:9 RAH:8 RAW:8) F&L:86 DS:87 RP:88
CAN-GEBV Apr*23 83%Rel GLPI 3593/80%
KG M 537/63% F 72/95% %F 0.45 PRO\$
MR 104 P 52/95% %P 0.27 2828
CAN-GEBV Apr*23 80%Rel CONF 12/99%
MS 10 F&L 9 DS 5 RP 7
01-11 305 9202 467 5.1 332 3.6
365 10769 546 5.1 397 3.7
BCA 245 331 274
1 LACT: 12925 662 5.1 488 3.8 KG
Avg BCA: M245(1) F331(50) P274(16)
RES. ALL-ONTARIO JR.2-YR 2021
2ND Summer 2 Year old National Holstein Show 2021

Consigned By:

FERME BLONDIN : Tel: 514-730-6362 / Fax: 450-258-2913
QUALITY FARMS INC : Tel: 905-851-3892 / Fax: 905-856-7509

4th-16th Maternal Dam

DREWHOLME MCCUTCHEN LEMON VG-85-3YR-CAN 3*
DREWHOLME WINDBROOK LEMONADE VG-87-5YR-CAN
DREWHOLME GOLDWYN LENA VG-85-2YR-CAN
WEDGWOOD LENA GIBSON EX-90-6YR-CAN 10*
IDEE LUSTRE EX-95-3E-USA 10*
RAVENSWELL LYDIA EX-92-3YR-USA 19*
SPRING FARM MISS LYNN ET VG-3YR-CAN
SPRING FARM MISS CONNIE VG-88-3YR-CAN 2*
SPRING FARM MISS CITATION VG-87-4YR-CAN 3*
SPRING FARM MISS PATHFINDER EX-CAN 8*
SPRING FARM FOND PATHFINDER VG-CAN 5*
EVERMOT PATHFINDER ORMSBY VG-CAN 3*
EVERMOT PABST ORMSBY VG-CAN 3*

FARNEAR DELTA-LAMBDA-ET PB

HOB40M3125993715 B&W *POF*A1A2*CDF*CVF*RD
CAN-GEBV Apr*23 99%Rel GLPI 3689/97%
KG M 1251 F 61 %F 0.10 P 57 %P 0.11
CAN-GEBV Apr*23 98%Rel CONF 14

DREWHOLME ZIPIT LEYSURE P PB

HOCANF12876573 B&W *POR*A1A2*CDF*CVF*BYF*
EX-90-4YR-CAN
01-10 305 11084 422 3.8 394 3.6
BCA 302 306 334
02-11 305 12549 500 4.0 437 3.5
BCA 282 299 306
04-02 305 15656 696 4.5 528 3.4
365 18539 839 4.5 645 3.5
BCA 303 364 324
3 LACT: 45649 1912 4.2 1617 3.5 KG
Avg BCA: M296(14) F323(5) P321(25)
1 Superior Lactations
Progeny Data: 0EX 2VG 0GP 0G 0F
2 DAUS ME AVG: 14926 720 4.8 504 3.4
AVG BCA: M282 F369 P305

BLONDIN A2P2 LOLLIPOP

HOCANF121397017 B&W ET B:28 Mar 2023
*POC*A1A2*AB
CAN-GPA Apr*23 77%Rel GPA LPI 3405/73%
KG M 332/52% F 71/95% %F 0.51 PRO\$
MR 106 P 45/91% %P 0.29 2452
CAN-GPA Apr*23 73%Rel CONF 10/97%
MS 8 F&L 6 DS 5 RP 8

Polled

+2696 GTPI • +793 lbs Milk +2.28 PTAT

VOGUE A2P2-PP PB

HOCANM13446574 B&W *POS*A2A2*AB*CDF*CVF*B
EX-90-3YR-CAN
F&L:91 DS:88 RP:90
CAN-GPA Apr*23 84%Rel GPA LPI 3327/80%
KG M 527/45% F 90/91% %F 0.61 PRO\$
MR 105 P 43/61% %P 0.21 2168
CAN-GPA Apr*23 80%Rel CONF 9/96%
MS 6 F&L 4 DS 7 RP 10

Progeny Data: 15 Daus: 93.00% GP+
0EX 3VG 11GP 1G 0F

MR MOGUL DELTA 1427-ET PB

HOUSAM72128216 B&W *A1A2*CDF*CVF*RD*BYF*
EDG LORETTE UNO 2198-ET
HOUSAF72437745 ET B:25 Apr 2013
EX-91-5YR-USA

OCD ERASER ZIPIT-P-ET PB

HOB40M3125170883 B&W *POC*A2A2*CVF*RD*BY
DREWHOLME SUPERSHOT LEYSURE PB
HOCANF12176198 B&W B:16 Oct 2015
EX-92-4E-CAN 4*(13/7)

07-00 P190 17328 859 5.0 612 3.5
PBCA 318 423 358
6 LACT: 81402 3529 4.3 2893 3.6 KG
Avg BCA: M294(10) F342(10) P326(27)
Progeny Data: 1EX 3VG 0GP 0G 0F
4 DAUS ME AVG: 14926 630 4.2 521 3.5
AVG BCA: M282 F323 P315



MODO ALLIGATOR LILO VG-89 (MS:90)

2nd Sr. 3-Yr-Old Quebec Spring Show 2023
2nd Sr. 2-Yr-Old Ontario Summer Show 2022

En vente | She sells

MODO ALLIGATOR LILO VG-89 (MS:90)

En vente | She sells

12

MODO ALLIGATOR LILO

HOCANF111456211 B&W N:02 déc 2019
TB-89-3ANS-CAN
SM:88 (AV:8 HAA:8 LAA:8) P/M:88 PL:89 Cr:90
CAN-VÉE avr*23 58%Fiab IPV 3103/53%
Kg L 1124/87% G 23/57% %G-0,16 PRO\$
RM 102 P 21/62% %P-0,12 1328
CAN-VÉE avr*23 52%Fiab CONF 11/98%
SM 8 P/M 8 PL 7 Cr 3

02-01	305	10089	428 4,2	327 3,2	
	311	10225	432 4,2	331 3,2	
	MCR	250	287	255	
03-02	P72	10895	368 3,4	324 3,0	
	PMCR	234	215	219	
2	LACT:	13420	545 4,1	424 3,2	KG
	MCR Moy.	L242 G251(0) P237			
	2E 2 ANS-SR.	ONTARIO SUMMER 2022			
	1RE 2 ANS-SR.	LACHUTE 2022			

Consigned By:
FERME BLONDIN | Tel: 514-239-5435
BLONDIN SIREs | Tel: 519 830-9721

4e-8e Mère maternelle
CLOUDIS OUTSIDE LAURE TB-87-5ANS-CAN
RAYLUC LOUDIE LINDY TB-89-4ANS-CAN 6*
MICHERET LOUISE STARBUCK ET TB-85-3ANS-CAN 11*
CHACOOK LOUISE CHRISTOPHER TB-86-3ANS-CAN 14*
CHACOOK ELEVATION LOUISE VG-85-3YR 3*

3 ans automne | Fall 3-Yr-Old • Vêlé | Fresh: 26 janvier 2023

Saillie | Bred: June 8, 2023 by embryos of « Karolstein Avalanche Raspberry x Lambda Sexed »

STANTONS ALLIGATOR-ET PB

HO840M3128769279 B&W *A1A2*CVF*BYF*BLF ET
TB-85-4ANS-CAN
P/M:86 PL:86 Cr:82
CAN-GVÉE avr*23 99%Fiab GLPI 3622/97%
Kg L 1234/77% G 58/68% %G 0,09 PRO\$
RM 105 P 42/60% %P 0,00 2568
CAN-GVÉE avr*23 99%Fiab CONF 14/99%
SM 11 P/M 12 PL 7 Cr 4
Data Progéniture: 3187 Filles: 83,00% BP+
22EX 654TB 2000BP 493B 18P
3227 FILLES ÉM moy. 13082 527 4,0 420 3,2
ÉM moy. L 247 G270 P254

MORNINGVIEW MCC KINGBOY-ET PB
HOUSAM72044077 B&W *POF*A2A2*CDF*CVF*RDF*
EX-92-4ANS-USA ST*17
CAN-GVÉE avr*23 99%Fiab GLPI 2924/99%
Kg L 1096 G 17 %G-0,21 P 30 %P-0,05
CAN-GVÉE avr*23 99%Fiab CONF 5

STANTONS MCCUTCHEN 1174 AGREE PB
HOCANF11696367 B&W ET N:13 févr 2013
TB-88-4ANS-CAN 15*(4/71)
02-00 305 11791 527 4,5 383 3,3
365 13854 626 4,5 459 3,3
MCR 301 363 309
2 LACT: 42530 1950 4,6 1468 3,5 KG

DE-SU BKM MCCUTCHEN 1174-ET PB
HOUSAM69990138 B&W *POF*A1A2*CDF*CVF*RDF*
EX-93-4ANS-USA ST*15

MORNINGVIEW SUPER MEGAN-ET PB
HOUSAF68654508 B&W *BYF ET N:03 sept 2010
EX-91-4ANS-USA

DE-SU BKM MCCUTCHEN 1174-ET PB
HOUSAM69990138 B&W *POF*A1A2*CDF*CVF*RDF*
EX-93-4ANS-USA ST*15

STANTONS OBSERVER EXTREME PB
HOCANF11230598 B&W ET N:17 janv 2011
TB-85-2ANS-CAN 11*(0/55)

MODO MERIDIAN LILIPUCE PB

HOCANF110810804 B&W N:01 sept 2017
TB-88-4ANS-CAN
SM:88 (AV:6 HAA:7 LAA:9) P/M:85 PL:94 Cr:86
CAN-GVÉE avr*23 84%Fiab IPVG 2557/81%
Kg L 799/75% G-4/25% %G-0,29 PRO\$
RM 100 P 8/40% %P-0,14 188
CAN-GVÉE avr*23 81%Fiab CONF 3/55%
SM 3 P/M 0 PL 4 Cr 2
03-05 300 10944 426 3,9 350 3,2
MCR 231 245 233
04-04 305 14093 507 3,6 448 3,2
365 15539 571 3,7 504 3,2
MCR 275 268 278
3 LACT: 38645 1487 3,8 1248 3,2 KG
MCR Moy. L247(23) G254(4) P249(8)
Data Progéniture: 0EX 1TB 0BP 0B 0P
1 FILLES ÉM moy. 12809 490 3,8 392 3,1
ÉM moy. L 242 G251 P237

SULLY HART MERIDIAN-ET PB
HOUSAM69951907 B&W *POF*A2A2*CVF*RDF*BYF*
CAN-GVÉE avr*23 99%Fiab GLPI 2454/99%
Kg L 1753 G 4 %G-0,52 P 30 %P-0,23
CAN-GVÉE avr*23 99%Fiab CONF 0

MODO LILIANNE JORDAN PB
HOCANF106807522 B&W ET N:05 juil 2011
TB-85-2ANS-CAN
02-10 305 9425 372 3,9 327 3,5
MCR 220 234 237
05-00 305 11286 438 3,9 390 3,5
363 12644 502 4,0 445 3,5
MCR 230 239 250
6 LACT: 53996 2164 4,0 1891 3,5 KG
MCR Moy. L199(-20) G210(-25) P215(-11)
Data Progéniture: 0EX 3TB 0BP 0B 0P
3 FILLES ÉM moy. 11645 486 4,2 392 3,4
ÉM moy. L 220 G249 P237

RONELEE TOYSTORY DOMAIN-ET PB
HOUSAM137974489 B&W *A2A2*CVF*BYF*BLF*DPF
EX-90-3ANS-USA

SULLY PLANET MANITOBA-ET PB
HOUSAF139853931 B&W ET N:16 févr 2009
TB-85-6ANS-CAN DOM 17*(0/87)

GILLETTE JORDAN PB
HOCANM7588022 B&W *A1A1*BYC*CVF*BLF*DPF E
TB-87-4ANS-CAN EXTRA*10
CLOUDIS CHAMPION LAILA PB
HOCANF102526660 B&W N:03 sept 2005
EX-90-2E-CAN
04-06 305 10560 433 4,1 356 3,4
365 12295 520 4,2 420 3,4
MCR 208 232 224
5 LACT: 58835 2643 4,5 2079 3,5 KG
MCR Moy. L183(-40) G211(-42) P198(-39)
NOM. ALL-ONTARIO 1 AN EN LAIT 2007
NOM. ALL-QUEBEC 1 AN EN LAIT 2007



TOLAMIKA DIAMONDBACK BLAINE VG-87 2YR

1st Spring 2-Yr-Old Convention Show 2022
Res. All-Canadian & Res. All-American Spring 2-Yr-Old 2022
En vente | She sells»

13

TOLAMIKA DIAMONDBACK BLAINE

HOCANF13580857 B&W B:04 Mar 2020
VG-87-2YR-CAN
MS:86 (FA:5 RAH:9 RAW:8) F&L:88 DS:87 RP:88
CAN-EBV Apr*23 55%Rel LPI 2416/47%
KG M 81/38% F-26/8% %F-0.25 PRO\$
MR 96 P-3/23% %P-0.05 -324
CAN-EBV Apr*23 47%Rel CONF 9/95%
MS 6 F&L 8 DS 7 RP 5

01-10	305	8782	348 4.0	287 3.3
	347	9796	392 4.0	327 3.3
	BCA	230	247	235
1	LACT:	9796	392 4.0	327 3.3
			KG	
			Avg BCA: M230(-2) F247(-22) P235(-12)	
			RES. ALL-CANADIAN Spring 2 Year old 2022	
			2ND Spring 2 Year old National Holstein Show 2022	
			3RD Spring 2 Year old ONTARIO SUMMER 2022	
			1ST Spring 2 Year old CONVENTION SHOW 2022	

Consigned By:
FERME BLONDIN : Tel: 514-239-5435
BLONDIN SIRES : Tel: 519 830-9721

4th Maternal Dam
SANDYRAE SAMUELO ADELINE EX-91-CAN 2*

3 ans junior | Jr. 3-Yr-Old • Vêlé | Fresh: 16 avril 2023

MR D APPLE DIAMONDBACK PB

HO840M3013721049 B&W *POF*A1A2*RDC*CDF*CV
EX-93-3YR-USA
CAN-GEVB Apr*23 99%Rel GLPI 2396/96%
KG M-730/5% F-43/1% %F-0.14 PRO\$
MR 93 P-12/4% %P 0.11 -700
CAN-GEVB Apr*23 98%Rel CONF 12/99%
MS 8 F&L 10 DS 8 RP 7
Progeny Data: 1198 Daus: 92.00% GP+
66EX 508VG 534GP 88G 2F
1226 DAUS ME AVG: 11857 461 3.9 389 3.3
AVG BCA: M224 F236 P235

VAL-BISSON DOORMAN PB

HOCANM107281711 B&W *POF*A2A2*CDF*CVF*RDF
EX-90-5YR-CAN ST*16
CAN-GEVB Apr*23 99%Rel GLPI 2756/99%
KG M-473 F 14 %F 0.28 P 15 %P 0.26
CAN-GEVB Apr*23 99%Rel CONF 8

MS DELICIOUS APPLE-RED-ET PB

HOUSAF139236776 R&W *CVF*DPF ET
EX-94-2E-USA
07-02 305 17645 716 4.1 561 3.2
365 21097 836 4.0 686 3.3
4 LACT: 72489 2818 3.9 2414 3.3

DE-SU 521 BOOKEM-ET PB

HOUSAM66636657 B&W *POF*A2A2*CVF*RDF*BYF*
EX-90-8YR-USA
VAL-BISSON SHOTTLE IMELDA PB
HOCANF106173432 B&W *CVF*BYF*BLF*DPF ET
EX-91-6YR-CAN EX-94-7YR-USA 10*(7/43)

LADINO PARK TALENT-IMP-ET PB

HOAUSM930377 B&W *A2A2*RDC*CVF*BLF ET
EX-90-6YR-AUS ST*03
KHW REGIMENT APPLE-RED-ET PB
HOUSAF135511521 R&W *CVF*BLF*DPF ET
EX-96-4E-USA DOM 40*(0/200)

SANDYRAE BEEMER BLAKELY PB

HOCANF12677054 B&W *A2A2 B:02 Apr 2017
EX-90-4YR-CAN
MS:91 (FA:6 RAH:9 RAW:7) F&L:90 DS:89 RP:91
CAN-EBV Apr*23 64%Rel LPI 2388/52%
KG M 282/49% F-7/22% %F-0.15 PRO\$
MR 99 P 3/32% %P-0.05 -48
CAN-EBV Apr*23 51%Rel CONF 4/65%
MS 3 F&L 3 DS 4 RP 2

POL BUTTE MC BEEMER PB

HOCANM7525863 B&W *POF*A1A2*CDF*CVF*BYF*B
EX-92-4YR-USA
CAN-GEVB Apr*23 99%Rel GLPI 2052/98%
KG M-281 F-16 %F-0.04 P-17 %P-0.06
CAN-GEVB Apr*23 99%Rel CONF 2

DE-SU BKM MCCUTCHEN 1174-ET PB

HOUSAM69990138 B&W *POF*A1A2*CDF*CVF*RDF*
EX-93-4YR-USA ST*15
BUTZ-BUTLER GOLD BANNER-ET PB
HOUSAF140145517 B&W ET B:04 Aug 2009
VG-88-2YR-CAN 9*(3/42)

SANDYRAE JESSIC MABEL PB

HOCANF12123279 B&W B:03 Jun 2015
VG-85-2YR-CAN
01-09 291 9844 373 3.8 304 3.1
BCA 269 276 262
02-09 276 11090 427 3.9 352 3.2
BCA 255 265 255
03-10 10 296 12 4.1 10 3.4
3 LACT: 21230 812 3.8 666 3.1

GILLETTE JESSIC PB

HOCANM11329367 B&W *A2A2*CVF*BYF*BLF*DPF
VG-86-4YR-CAN ST*16
SANDYRAE MILLION MADELINE PB
HOCANF9605164 B&W B:15 Nov 2009
VG-88-5YR-CAN 1*(5/0)
03-05 305 10913 463 4.2 348 3.2
312 11132 473 4.2 357 3.2
BCA 235 271 235
5 LACT: 56090 2341 4.2 1785 3.2

01-10	305	10575	371 3.5	339 3.2
	280	265	283	
	BCA	280	265	283
02-11	272	11013	378 3.4	328 3.0
	BCA	247	230	231
03-11	305	13426	571 4.3	434 3.2
	306	13459	573 4.3	436 3.2
	BCA	273	315	280
3	LACT:	35194	1328 3.8	1108 3.1
			KG	
			Avg BCA: M267(28) F270(22) P265(22)	
			Progeny Data: 0EX 1VG 1GP 0G 0F	
			2 DAUS ME AVG: 13762 515 3.7 445 3.2	
			AVG BCA: M260 F264 P269	

Avg BCA: M232(12) F258(35) P232(23)
Progeny Data: 0EX 1VG 1GP 0G 0F
2 DAUS ME AVG: 14715 576 3.9 457 3.1
AVG BCA: M278 F295 P276

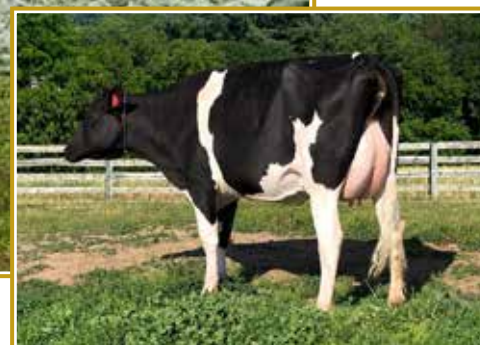
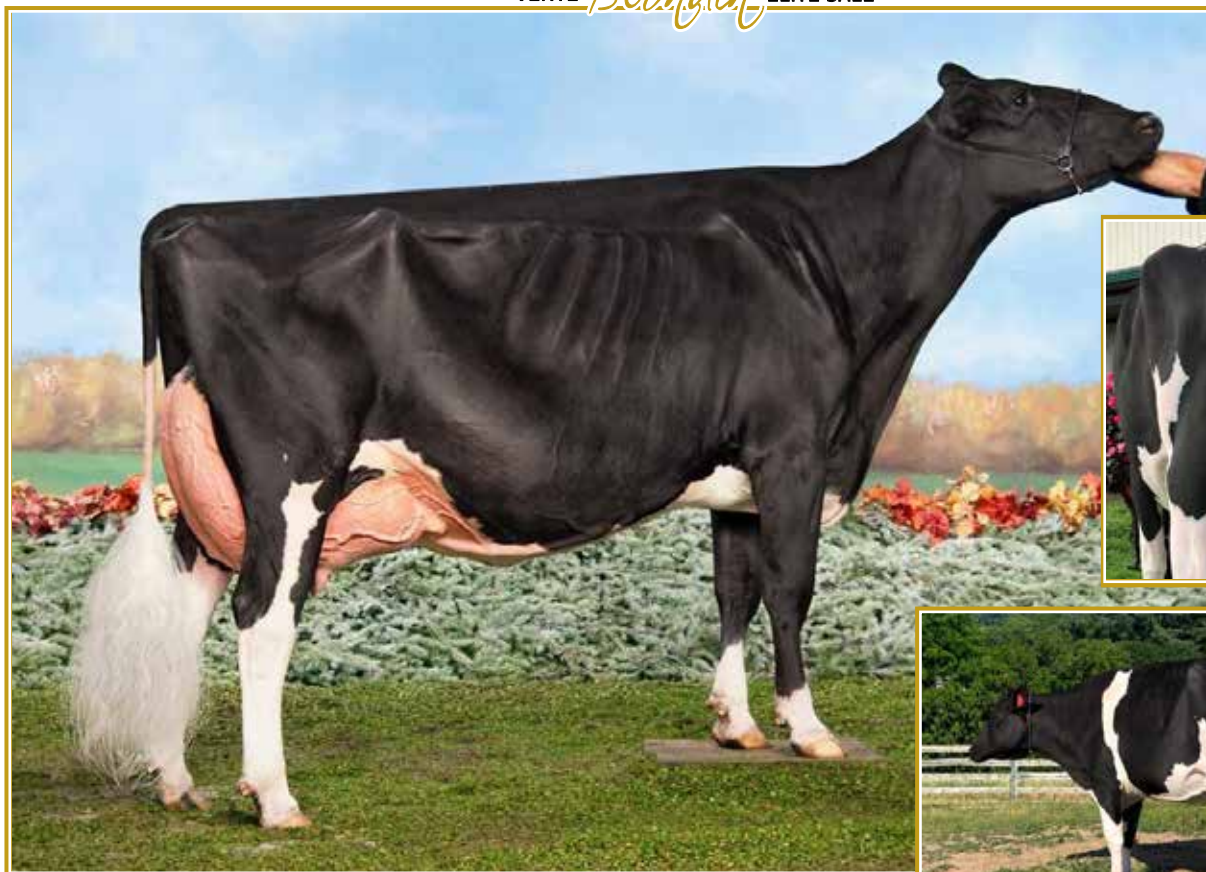

BUTZ-BUTLER GOLD BARBARA-ET EX-96 3E 4*

All-Canadian & Unanimous All-American Sr. 2-Yr-Old 2012
Grand Champion WDE 2019

All-American Lifetime Production Cow - 2019 & 2020

Mère | Dam

GOLD-BARBARA SIDE BEYOND VG-87 2YR

En vente | She sells

14

GOLD-BARBARA SIDE BEYOND-ET

HO840F3217720882 B&W ET B:07 Dec 2020

*CDC*RDF*BLF*DPF

VG-87-2YR-USA

CAN-GPA Apr*23 86%Rel GPA LPI 2400/84%

KG M-1386/0% F-18/13% %F 0.33 PRO\$

MR 103 P-22/5% %P 0.21 -501

CAN-GPA Apr*23 84%Rel CONF 8/92%

MS 8 F&L 2 DS 5 RP 5

The Only Sidekick daughter of Barbara
there will be in North America

2 ans été | Summer 2Yr-Old

Vêlé | Fresh: 9 mars 2023

Saillie | Bred: 15 mai 2023 x Dropbox

Consigned By:

CHIP SAVAGE

MATTHEW E IAGER : Tel: 301-331-2203

4th-9th Maternal Dam

REGANCREST JUROR BRINA-ET EX-92-4YR-USA

REGANCREST AEROSTAR BERT-ET EX-90-5YR-USA

REGANCREST MARK CHAIRMAN BEA EX-91-2E-USA

REGANCREST BOARD CHAIRMAN BEA EX-90-6YR-USA

REGANCREST APACHE STANDOUT BEA VG-86-USA

REGANCREST STANDOUT BERTRAND VG-USA

WALNUTLAWN SIDEKICK PB

HO840F3217720882 B&W *A2A2*CDF*CVF*RDF*BYF*

VG-85-2YR-CAN

F&L:81 DS:89 RP:87

CAN-GEBV Apr*23 99%Rel GLPI 3042/98%

KG M-1562/0% F-9/17% %F 0.63 PRO\$

MR 104 P-16/3% %P 0.32 779

CAN-GEBV Apr*23 99%Rel CONF 15/99%

MS 12 F&L 6 DS 11 RP 10

Progeny Data: 4291 Daus: 90.00% GP+

73EX 1613VG 2202GP 397G 6F

4342 DAUS ME AVG: 11936 508 4.3 402 3.4

AVG BCA: M226 F260 P243

WILLSBRO ABBOTT PB

HOCANM10705608 B&W *A2A2*CDC*CVF*BYF*

CAN-GEBV Apr*23 99%Rel GLPI 3162/97%

KG M 85 F 60 %F 0.48 P 32 %P 0.23

CAN-GEBV Apr*23 98%Rel CONF 6

WALNUTLAWN MCCUTCHEEN SUMMER PB

HOCANF1120480 B&W ET B:11 Feb 2013

EX-94-2E-CAN EX-95-8YR-USA 11*(7/48)

01-10 305 10438 476 4.6 336 3.2

365 12248 561 4.6 403 3.3

BCA 267 331 269

3 LACT: 27218 1225 4.5 854 3.1 KG

STE ODILE SATISFACTION PB

HOCANM107684748 B&W *A2A2*CVF*BYF*BLF ET

VG-86-2 YR-CAN 34*(27/146)

HOGBRF12416103 B&W ET B:21 Nov 2012

DE-SU BKM MCCUTCHEEN 1174-ET PB

HOUSAM69990138 B&W *POF*A1A2*CDF*CVF*RDF*

EX-93-4YR-USA ST*15

MISTY SPRINGS LAVANGUARD SUE PB

HOCANF9979603 B&W *BYF ET B:16 Aug 2009

VG-89-4 YR-CAN 13*(0/65)

BUTZ-BUTLER GOLD BARBARA-ET PB

HOUSAF66625057 B&W ET B:11 Nov 2009

EX-96-3E-USA 4*(0/20)

MS:89 (FA:8 RAH:8 RAW:7) F&L:86 DS:84 RP:89

GMACE Apr*23 94%Rel GMLPI 2273/92%

KG M-92/29% F-18/13% %F-0.12 PRO\$

MR 102 P-10/15% %P-0.06 -487

CAN-GEBV Apr*23 92%Rel CONF 2/45%

MS 3 F&L 2 DS -1 RP -1

03-07 305 16393 626 3.8 490 3.0

06-02 305 17264 748 4.3 509 2.9

3 LACT: 63839 2710 4.2 2092 3.3 KG

RES. ALL-CANADIAN Mature Cow 2016

ALL-AMERICAN 4 Year old 2014

3RD Mature Cow ROYAL 2016

1ST 4 Year old WORLD DAIRY EXPO 2014

HM. INT.CHAMP ROYAL 2012

INT. INT.CHAMP WORLD DAIRY EXPO 2013

Progeny Data: 6EX 3VG 1GP 0G 0F

10 DAUS ME AVG: 12227 513 4.2 399 3.3

AVG BCA: M231 F263 P241

BRAEDALE GOLDWYN PB

HOCANM10705608 B&W *A1A2*CDC*CVF*BYF*BLF

GP-84-8YR-CAN GM*12 EXTRA*05

CAN-GEBV Apr*23 99%Rel GLPI 2612/99%

KG M-682 F 0 %F 0.24 P-10 %P 0.11

CAN-GEBV Apr*23 99%Rel CONF 4

REGANCREST BRASILIA-ET PB

HOUSAF62496866 B&W ET B:02 Dec 2005

EX-92-2E-USA DOM 17*(5/80)

02-03 305 12710 457 3.6 376 3.0

365 15050 538 3.6 449 3.0

05-03 305 13386 523 3.9 367 2.7

2 LACT: 39577 1492 3.8 1182 3.0 KG

Progeny Data: 3EX 15VG 3GP 0G 0F

23 DAUS ME AVG: 13868 517 3.7 422 3.0

AVG BCA: M262 F265 P255

SHOREMAR JAMES PB

HOCANM5902195 B&W *A1A1*CVF*BLF

GP-81-2YR-CAN EXTRA*98

BRAEDALE BALER TWINE PB

HOCANF6860888 B&W *BLF ETM B:08 Nov 1997

VG-86-2 YR-CAN 34*(27/146)

PICSTON SHOTTLE-ET PB

HOGBRM598172 B&W *CVF*BYF*BLF*MFF ET

EX-96-7YR-GBR GM*10 EXTRA*09

REGANCREST-PR BARBIE-ET PB

HOUSAF60602011 B&W *CVF ET B:24 Jul 2001

EX-92-7YR-USA GMD DOM 6*(0/33)

02-06 305 12120 478 3.9 401 3.3

365 14374 561 3.9 476 3.3

2 LACT: 32282 1221 3.8 1049 3.2 KG

NOM. ALL-AMERICAN Junior 3 Year 2004

Progeny Data: 1EX 2VG 0GP 0 G 0F

3 DAUS ME AVG: 15350 677 4.4 495 3.2

AVG BCA: M290 F347 P 299



BLONDIN BELIEVE LYCHEE-RED VG-86 1YR

1st & B.U. Summer 2-Yr-Old Quebec Spring Show 2023
En vente | She sells



BLONDIN BELIEVE LYCHEE-RED VG-86 1YR

En vente | She sells

15

BLONDIN BELIEVE LYCHEE-RED

HOCANF120689308 R&W B:06 Jun 2021

*POF

VG-86-1YR-CAN

MS:86 (FA:7 RAH:7 RAW:8) F&L:87 DS:86 RP:87
CAN-GPA Apr*23 79%Rel GPA LPI 2384/75%
KG M 74/24% F-5/14% %F-0.02 PRO\$
MR 101 P-2/9% %P-0.02 772
CAN-GPA Apr*23 82%Rel CONF 10/97%
MS 7 F&L 7 DS 5 RP 10

Progeny Data: 1 Daus: 100.00% GP+
0EX 1VG 0GP 0G 0F



2 ans été | R&W Summer 2-Yr-Old

Vêlé | Fresh: 13 mars 2023

Saillie | Bred: 3 juin 2023 x Alpha sexée

Consigned By:

FERME BLONDIN : Tel: 514-239-5435

BLONDIN SIREs : Tel: 519 830-9721

4th-9th Maternal Dam

BERWEN TALENT LEGACY RED VG-85-4YR-CAN 3"

GRANDUC INTENSIFIER LILY VG-87-7YR-CAN 9"

GRANDUC LYNX RUBENS GP-84-2YR-CAN

GRANDUC LAURY LEADER VG-85-2YR-CAN

MARTHA LINDY VG-85-3YR 4"

CLOVERLANDS SKYLAR CHERRY-RED VG-87-CAN 12"

AIJA BELIEVE-P PB

HOCANM13486161 B&W *POC*A2A2*RDC ET
CAN-GPA Apr*23 84%Rel GPA LPI 2832/81%
KG M 74/24% F-5/14% %F-0.02 PRO\$
MR 101 P-2/9% %P-0.02 772
CAN-GPA Apr*23 82%Rel CONF 10/97%
MS 7 F&L 7 DS 5 RP 10
Progeny Data: 1 Daus: 100.00% GP+
0EX 1VG 0GP 0G 0F

COOMBOONA ZIPIT MIRAND-PP PB

HOAUSM1993596 B&W *POS*A2A2*RDC*CDF*CVF*B
CAN-GEBV Apr*23 99%Rel GLPI 2806/96%
KG M 275 F 21 %F 0.10 P-5 %P-0.10
CAN-GEBV Apr*23 99%Rel CONF 7

BRIGREEN CRUSH BELLA-ET PB

HO840F3147395096 B&W *POF*CDF*RDF*BLF*DPF
EX-91-5YR-CAN
02-02 305 12223 464 3.8 434 3.6
365 14286 549 3.8 515 3.6
BCA 306 314 342
3 LACT: 40379 1569 3.9 1436 3.6 KG

OCD ERASER ZIPIT-P-ET PB

HO840M3125170883 B&W *POC*A2A2*CVF*RDF*BY
CALBRETT KINGBOY MIRANDA P PB
HOCANF11715031 B&W *POC*A2A2*RDC ET
EX-93-5YR-CAN 7*(0/35)

MAVERICK-I CRUSH PB

HOCANM12042760 B&W *A1A2*CDF*CVF*BYF*BLF*
BRIGREEN MCCUTCHEN BELLA
HOUSAF73059861 B&W *RDF*DPF B:08 Oct 2013
VG-87-2YR-USA

GREENLANE UNSTOPABULL LANTANA PB

HOCANF13062383 R&W ET B:13 Jul 2018
VG-86-2YR-CAN
MS:86 (FA:7 RAH:8 RAW:7) F&L:85 DS:87 RP:87
CAN-EBV Apr*23 64%Rel LPI 2503/54%
KG M 343/52% F-13/16% %F-0.21 PRO\$
MR 101 P 10/43% %P 0.00 401
CAN-EBV Apr*23 52%Rel CONF 3/55%
MS 4 F&L 2 DS -2 RP 0
01-10 305 10060 362 3.6 356 3.5
BCA 275 266 304
02-10 305 12509 541 4.3 421 3.4
365 14738 632 4.3 500 3.4
BCA 292 340 305
04-02 P226 14441 492 3.4 486 3.4
PBCA 293 266 306
3 LACT: 37868 1452 3.8 1303 3.4 KG
Avg BCA: M287(46) F291(34) P305(49)
Progeny Data: 0EX 1VG 0GP 0G 0F

RIVERDOWN UNSTOPABULL PB

HOCANM11801450 R&W *A1A1*CDF*CVF*BYF*BLF*
CAN-GEBV Apr*23 99%Rel GLPI 2565/95%
KG M-372 F-33 %F-0.16 P-24 %P-0.09
CAN-GEBV Apr*23 97%Rel CONF 7
GREENLANE LION KING LAVENDER PB
HOCANF9921368 R&W ETM B:07 Nov 2009
VG-85-5YR-CAN
04-07 305 13196 594 4.5 422 3.2
BCA 272 328 272
06-06 305 13849 497 3.6 446 3.2
BCA 270 264 277
07-08 305 14586 565 3.9 459 3.2
BCA 292 307 291
7 LACT: 84597 3317 3.9 2804 3.3 KG
Avg BCA: M262(11) F276(8) P272(10)
1 Superior Lactations
Progeny Data: 0EX 2VG 2GP 0G 0F
4 DAUS ME AVG: 13762 568 4.1 465 3.4
AVG BCA: M260 F291 P281

DYMENTHOLM MR APPLES AVALANCHE PB

HOCANM11957107 B&W *RDC*CVF*BYF*BLF*DPF MB
CHERRY CREST THATS NEAT PB
HOCANF11432171 B&W *RDC B:03 Dec 2012
EX-91-3E-CAN 7*(5/32)

RA-MAR-LAND LION KING PB

HOUSAM134266156 B&W *A2A2*RDC*CVF*BYF*BLF
EX-90-4YR-USA

GREENLANE SALTO LILAC RED PB

HOCANF7620995 R&W ETM B:17 Apr 2006
VG-86-2YR-CAN 1*(0/6)
02-06 305 11813 580 4.9 417 3.5
365 13392 664 5.0 482 3.6
BCA 271 356 300
2 LACT: 20144 944 4.7 709 3.5 KG
Avg BCA: M271(39) F356(117) P300(61)
Progeny Data: 0EX 2VG 2GP 2G 0F
6 DAUS ME AVG: 14185 615 4.3 478 3.4
AVG BCA: M268 F315 P289



SYMCROFT UNIX CORVETTE
En vente | She sells



SYMCROFT UNIX CORVETTE

Sera classifiée avant la vente | Will be scored before the sale
En vente | She sells

16

SYMCROFT UNIX CORVETTE

HOCANF13351189 B&W B:13 Jan 2021
CAN-PA Apr*23 41%Rel PA LPI 2709/38%
KG M-560/11% F 12/43% %F 0.30 PRO\$
MR 98 P-12/13% %P 0.06 459
CAN-PA Apr*23 38%Rel CONF 5/74%
MS 5 F&L 4 DS 0 RP 6

02-01 P61 8670 373 4.3 290 3.3
PBCA 220 255 232
1 LACT: 1874 77 4.1 57 3.0 KG
Avg BCA: M220 F255(0) P232

2 ans hiver | Winter 2-Yr-Old
Vêlé | Fresh: 3 mars 2023
Saillie | Bred: 4 juin 2023 x Salute sexée

Consigned by:
FERME BLONDIN | Tel: 514-239-5435

4th-8th Maternal Dam
SYMCROFT TEMPTATION CLEAR EX-913E-CAN
SYMCROFT LEE CLEO EX-902E-CAN
SYMCROFT CHARLES CUDDLES VG-85-3YR-CAN 2*
SYMCROFT COUNSELOR CLASS VG-85-4YR-CAN
YMCROFT CLASSIC LANCER VG-85-3YR-CAN 2*

CROTEAU LESPERRON UNIX PB

HOCANM107567492 B&W *POF*A1A1*CDF*CVF*RDF
EX-96-7YR-CAN ST*17
F&L:94 DS:97 RP:96
CAN-GEV Apr*23 99%Rel GLPI 2828/99%
KG M 457/42% F 9/17% %F-0.08 PRO\$
MR 95 P 9/16% %P-0.06 875
CAN-GEV Apr*23 99%Rel CONF 9/96%
MS 8 F&L 6 DS 1 RP 6
Progeny Data: 11995 Daus: 87.00% GP+
348EX 4056VG 6115GP 1437G 39F
12919 DAUS ME AVG: 12796 504 3.9 407 3.2
AVG BCA: M242 F258 P246

AMIGHETTI NUMERO UNO ET PB

HOITAM17990915143 B&W *POF*A1A2*CVF*RDF*B
EX-90-3YR-HUN ST*15
CAN-GEV Apr*23 99%Rel GLPI 2812/99%
KG M-857 F 32 %F 0.57 P-12 %P 0.13
CAN-GEV Apr*23 99%Rel CONF 3

REGAN-ALH DOMAIN DAYA-ET PB

HOUSAF66625459 B&W ET B:01 Sep 2010
EX-93-3E-CAN 17*(0/85)
10-02 305 21066 887 4.2 709 3.4
365 23415 1003 4.3 801 3.4
BCA 397 457 430
5 LACT: 114862 4923 4.3 4157 3.6 KG

LONG-LANGS OMAN OMAN-ET PB

HOUSAM135746776 B&W *CVF*BYF*BLF*DPF ET
VG-85-4YR-USA EXTRA*12 GM*10
AMIGHETTI SHOTTLE AVE PB
HOITAF17990346074 B&W B:01 Mar 2006
VG-89-ITA

RONELEE TOYSTORY DOMAIN-ET PB

HOUSAM137974489 B&W *A2A2*CVF*BYF*BLF*DPF
EX-90-3YR-USA

REGAN-ALH G DESTINI-ET PB

HOUSAF62497024 B&W ET B:25 Mar 2006
VG-88-5YR-USA GMD DOM 7*(0/35)

SYMCROFT SAMMY CRUISE PB

HOCANF12597815 B&W B:29 Jun 2016
EX-90-5YR-CAN
MS:91 (FA:6 RAH:7 RAW:7) F&L:88 DS:90 RP:92
CAN-EBV Apr*23 64%Rel LPI 2538/52%
KG M-1577/0% F 16/48% %F 0.68 PRO\$
MR 102 P-32/2% %P 0.18 -20
CAN-EBV Apr*23 53%Rel CONF 1/35%
03-04 305 9490 436 4.6 320 3.4
BCA 197 244 208
04-06 305 10606 490 4.6 344 3.2
330 11155 521 4.7 366 3.3
BCA 205 258 212
05-08 305 10743 470 4.4 346 3.2
BCA 204 244 211
4 LACT: 39725 1820 4.6 1316 3.3 KG
Avg BCA: M196(-5) F242(34) P204(3)
1ST Summer Yearling LANARK 2017
1ST 4-H SUM.1-YR LANARK 2017
Progeny Data: 1EX OVG OGP 0G 0F
2 DAUS ME AVG: 11221 484 4.3 375 3.3
AVG BCA: M212 F248 P227

GEN-I-BEQ SAMMY PB

HOCANM106518051 B&W *A2A2*BYC*CVF*BLF*DPF
CAN-GEV Apr*23 99%Rel GLPI 2744/98%
KG M-1087 F 13 %F 0.49 P-30 %P 0.06
CAN-GEV Apr*23 98%Rel CONF 4

SYMCROFT SEAVER CUSTARD PB

HOCANF11490278 B&W B:07 Sep 2012
EX-91-2E-CAN
03-09 305 8765 336 3.8 287 3.3
326 9174 356 3.9 302 3.3
BCA 187 194 190
04-10 305 6757 252 3.7 235 3.5
BCA 138 138 151
06-00 266 6783 270 4.0 225 3.3
BCA 130 138 136
4 LACT: 28191 1083 3.8 942 3.3 KG
Avg BCA: M146(-45) F149(-41) P151(-35)
2ND Senior 3 Year LANARK 2016
1ST SR-2-YR LANARK 2015
Progeny Data: 1EX OVG OGP 0G 0F
1 DAUS ME AVG: 10215 470 4.6 334 3.3
AVG BCA: M193 F241 P202

GILLETTE WINDBROOK PB

HOCANM7816429 B&W *A2A2*CDC*CVF*BYF*BLF*D
EX-97-6YR-CAN EXTRA*10
GEN-I-BEQ ALEXANDER SUCRETTE PB
HOCANF106035139 B&W *RDF ET B:14 Sep 2009
VG-86-2YR-CAN

R-E-W SEAVER-ET PB

HOUSAM137012381 B&W *A1A2*CVF*BYF*BLF ET
EX-90-5YR-CAN ST*10
SYMCROFT SOVEREIGN CLUSTER PB
HOCANF9897181 B&W B:24 Jan 2009
EX-90-2E-CAN
07-00 305 9704 391 4.0 313 3.2
305 9704 391 4.0 313 3.2
BCA 179 196 186
5 LACT: 40399 1648 4.1 1356 3.4 KG
Avg BCA: M158(-28) F173(-10) P167(-12)
JR.CHAMP LANARK 2010
1ST INT.1-YR LANARK 2010
Progeny Data: 1EX OVG 1GP 0 G 0F
2 DAUS ME AVG: 5981 223 3.7 194 3.2
AVG BCA: M113 F114 P 117

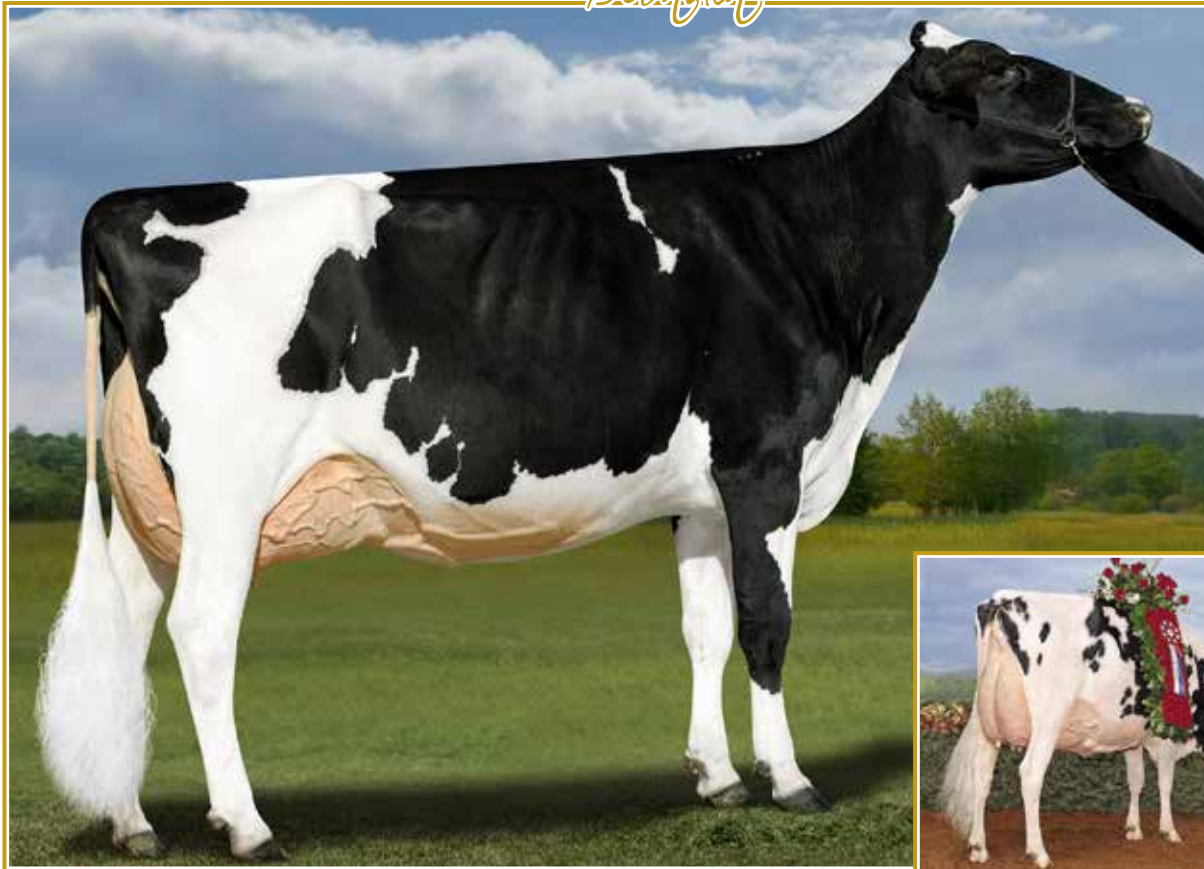

IDEE DOORMAN LYSA EX-94

Res. All-Canadian & Res. All-American Jr. 3-Yr-Old 2019
Mère | Dam

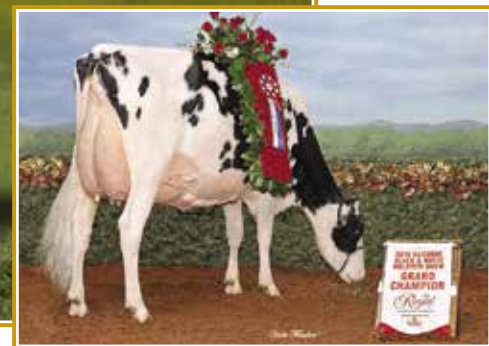

IDEE WINDBROOK LYNZI EX-95 4E 3*

Supreme Champion *Regal* 2019
All-Canadian 2017 & 2019 | Canadian Cow of the Year 2020
2^e mère | 2nd Dam

17

DUCKETT DLAMBDA LUNA-ET

HO840F3250268018 B&W ET B:06 Jun 2022
CAN-PA Apr*23 PA LPI 3093
KG M 214 F 30 %F 0.19
MR 102 P 25 %P 0.16
CAN-PA Apr*23 CONF 10
MS 7 F&L 8 DS 6 RP 5

1 an été | Summer Yearling

4th-13th Maternal Dam
IDEE LOUIS LUISE EX-942E-CAN 20*
IDEE BELLWOOD LADONNA VG-87-4YR-CAN 2*
RAVENSWELL LYDIA EX-92-3YR-USA 19*
SPRING FARM MISS LYNN ET VG-85-3YR-CAN
SPRING FARM MISS CONNIE VG-88-3YR-CAN 2*
SPRING FARM MISS CITATION VG-87-4YR-CAN 3*
SPRING FARM MISS PATHFINDER EX-CAN 8*
SPRING FARM FOND PATHFINDER VG-CAN 5*
EVEERMOT PATHFINDER ORMSBY VG-CAN 3*
EVEERMOT PABST ORMSBY VG-CAN 3*

Consigned By:
MICHAEL & JULIE DUCKETT | Tel: 715-459-6480

FARNEAR DELTA-LAMBDA-ET PB
HO840M3125993715 B&W *POF*A1A2*CDF*CVF*RD
CAN-GEBV Apr*23 99%Rel GLPI 3689/97%
KG M 1251/78% F 61/71% %F 0.10 PRO\$
MR 103 P 57/82% %P 0.11 3004
CAN-GEBV Apr*23 98%Rel CONF 14/99%
MS 10 F&L 12 DS 6 RP 7
Progeny Data: 2133 Daus: 89.00% GP+
63EX 788VG 1059GP 222G 1F
2122 DAUS ME AVG: 13404 541 4.0 439 3.3
AVG BCA: M253 F277 P265

MR MOGUL DELTA 1427-ET PB
HOUSAM72128216 B&W *A1A2*CDF*CVF*BYF*
CAN-GEBV Apr*23 99%Rel GLPI 3143/98%
KG M 805 F 50 %F 0.16 P 30 %P 0.02
CAN-GEBV Apr*23 99%Rel CONF 3

EDG LORETTE UNO 2198-ET
HOUSAF72437745 ET B:25 Apr 2013
EX-91-5YR-USA
04-02 305 13821 562 4.1 489 3.5
330 14361 585 4.1 512 3.6
3 LACT: 39735 1518 3.8 1431 3.6 KG

MOUNTFIELD SSI DCY MOGUL-ET PB
HO840M3006972816 B&W *POF*A1A2*CDF*CVF*RD
EX-93-7YR-USA EXTRA*15
MISS OCD ROBST DELICIOUS-ET PB
HO840F3006989479 B&W ET B:28 Jan 2011
VG-87-3YR-USA
AMIGHETTI NUMERO UNO ET PB
HOITAM17990915143 B&W *POF*A1A2*CVF*PDF*BF*
EX-90-3YR-HUN ST*15
VELTHUIS SNOWMAN LORRETTE-ETS PB
HOCANF11294716 B&W ETM B:19 Apr 2011
VG-86-3YR-USA

IDEE DOORMAN LYSA PB
HOCANF109615802 B&W B:10 Mar 2016
VG-88-3YR-CAN EX-94-4YR-USA
MS:88 (FA:9 RAH:7 RAW:6) F&L:89 DS:87 RP:86
CAN-GEBV Apr*23 85%Rel GLPI 2496/82%
KG M-824/6% F-2/27% %F 0.26 PRO\$
MR 100 P-8/17% %P 0.17 -194
CAN-GEBV Apr*23 82%Rel CONF 5/74%
MS 4 F&L 3 DS 6 RP 2
02-04 258 9390 355 3.8 314 3.3
BCA 236 238 245
03-03 53 2587 93 3.6 86 3.3
2 LACT: 11977 448 3.7 400 3.3 KG
Avg BCA: M236(-27) F238(-45) P245(-25)
RES. ALL-CANADIAN Junior 3 Year 2019
RES. ALL-AMERICAN Junior 3 Year 2019
GRAND RIMOUSKI 2019
INT. INT.CHAMP RIMOUSKI 2019
1ST Junior 3 Year RIMOUSKI 2019
Progeny Data: OEX 2VG 2GP OG OF
3 DAUS ME AVG: 11856 523 4.4 385 3.3
AVG BCA: M224 F268 P233

VAL-BISSON DOORMAN PB
HOCANM107281711 B&W *POF*A2A2*CDF*CVF*PDF
EX-90-5YR-CAN ST*16
CAN-GEBV Apr*23 99%Rel GLPI 2756/99%
KG M-473 F 14 %F 0.28 P 15 %P 0.26
CAN-GEBV Apr*23 99%Rel CONF 8

IDEE WINDBROOK LYNZI PB
HOCANF11794525 B&W ET B:05 Mar 2014
EX-95-4E-CAN 3*(3/13)
03-02 305 11849 505 4.3 398 3.4
322 12220 525 4.3 413 3.4
BCA 267 306 278
04-03 305 12542 540 4.3 411 3.3
BCA 264 305 269
6 LACT: 81196 3720 4.6 2743 3.4 KG
Avg BCA: M239(-12) F290(19) P246(-13)
Can. Champs Contest Mature Cow 2020
ALL-CANADIAN 5 Year old 2019
GRAND ROYAL 2019 - HM. GRAND ROYAL 2017
RES. GRAND National Holstein Show 2021
GRAND QUEBEC SPRING 2016

DE-SU 521 BOOKEM-ET PB
HOUSAM66636657 B&W *POF*A2A2*CVF*PDF*BYF*
EX-90-8YR-USA
VAL-BISSON SHOTTLE IMELDA PB
HOCANF106173432 B&W *CVF*BYF*BLF*DPF ET
EX-91-6YR-CAN EX-94-7 YR-USA 10*(7/43)
GILLETTE WINDBROOK PB
HOCANM7816429 B&W *A2A2*CDC*CVF*BYF*BLF*D
EX-97-6YR-CAN EXTRA*10
IDEE GOLDWYN LUCIA PB
HOCANF9930655 B&W ET B:13 Dec 2009
EX-92-5 YR-CAN 4*(0/21)
03-05 305 13451 551 4.1 425 3.2
365 15563 645 4.1 504 3.2
BCA 293 326 289
4 LACT: 65900 2788 4.2 2123 3.2 KG
Avg BCA: M248(19) F280(19) P242(10)
HM. GRAND ATLANTIC SUMMER 2013
2ND 4 Year old ATLANTIC SPRING 2014
RES. INT.CHAMP ATLANTIC CHAMP. 2013
1ST Senior 3 Year ATLANTIC CHAMP. 2013

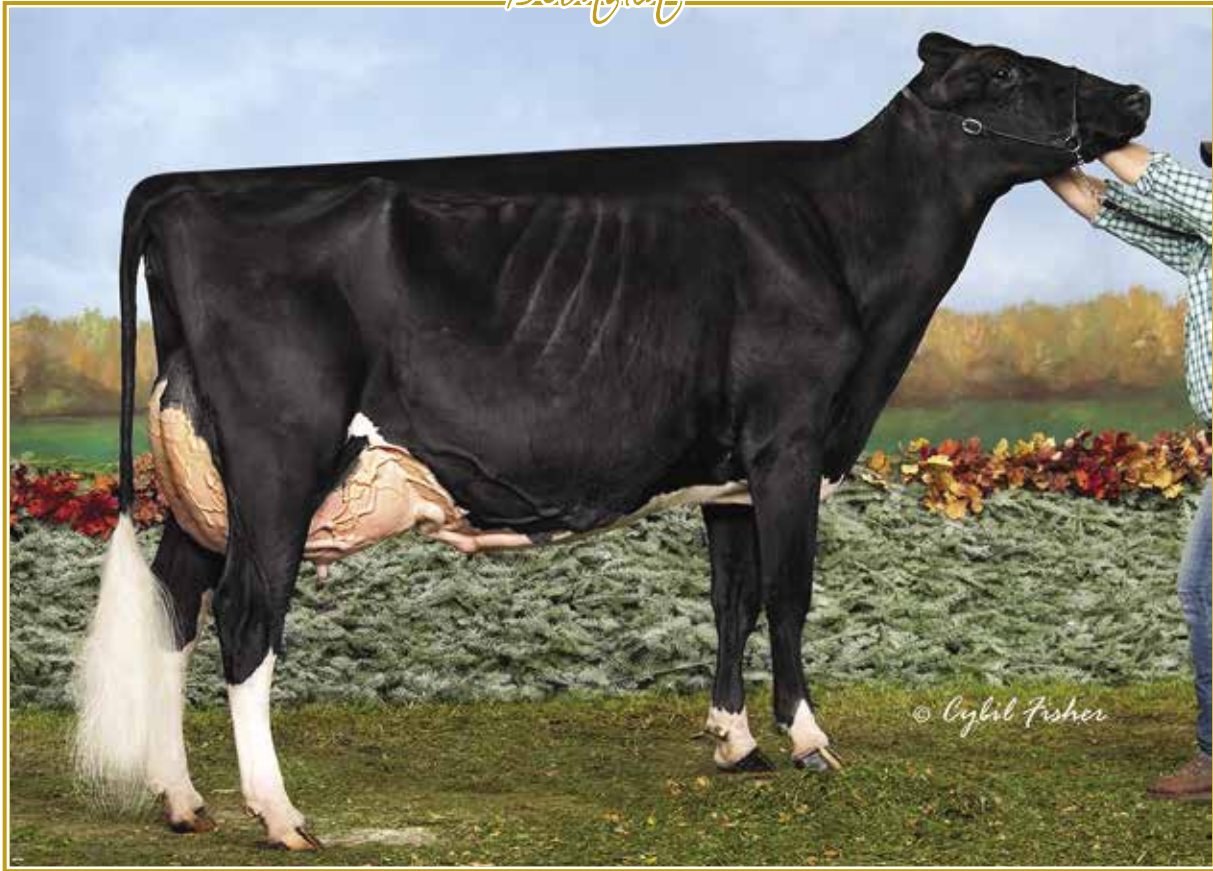

PETITCLERC GOLD SALTALAMACCHIA VG-89 2YR 3*

Unanimous All-Canadian Milking Yearling 2014
 1st Milking Yrlg *Royal* 2014
 Soeur de la 2^e mère | Full Sister to the 2nd Dam

18

PETITCLERC DESTINATION SURVI

HOCANF121302967 B&W B:15 Mar 2023
 CAN-PA Apr*23 37%Rel PA LPI 3041/33%
 CAN-GPA Apr*23 85%Rel GPA LPI 3607/82%
 KG M 1844/93% F 89/90% %F 0.14 PRO\$
 MR 102 P 58/82% %P-0.04 2843
 CAN-PA Apr*23 33%Rel CONF 11/98%
 MS 6 F&L 10 DS 8 RP 5

Génisse printemps | Spring heifer

Consigned By:
 FERME JEAN-PAUL PETITCLERC & FILS INC
 Tel: 418-326-4147

4th Maternal Dam
 BRABANTDALE TRIUMPHANT SPOOKY EX2E-CAN 54

BLONDIN DESTINATION PB

HOCANM120345247 B&W *A1A2*CDF*CVF*BYF*BLF
 CAN-GPA Apr*23 85%Rel GPA LPI 3607/82%
 KG M 1844/93% F 89/90% %F 0.14 PRO\$
 MR 102 P 58/82% %P-0.04 2843
 CAN-GPA Apr*23 82%Rel CONF 12/99%
 MS 7 F&L 15 DS 7 RP 3



STANTONS ALLIGATOR-ET PB

H0840M3128769279 B&W *A1A2*CVF*BYF*BLF ET
 VG-85-4YR-CAN
 CAN-GEBV Apr*23 99%Rel GLPI 3622/97%
 KG M 1234 F 58 %F 0.09 P 42 %P 0.00
 CAN-GEBV Apr*23 99%Rel CONF 14

KINGS-RANSOM HOT DEBBIE-ET PB

H0840F3142039845 B&W *POF*CDF*RDF*BLF*DPF
 VG-85-2YR-CAN 1*(0/6)
 02-03 305 13865 697 5.0 475 3.4
 365 16431 819 5.0 580 3.5
 BCA 339 456 363
 1 LACT: 36705 1903 5.2 1459 4.0 KG

MORNINGVIEW MCC KINGBOY-ET PB

H0USAM72044077 B&W *POF*A2A2*CDF*CVF*RDF*
 EX-92-4YR-USA ST*17

STANTONS MCCUTCHEN 1174 AGREE PB

HOCANF11696367 B&W ET B:13 Feb 2013
 VG-88-4 YR-CAN 15*(4/71)

PEAK HOTLINE-ET PB

H0840M3129128855 B&W *CVF*BYF*BLF*DPF ET

KINGS-RANSOM DELTA DESTINY

H0840F3129373845 B&W B:28 Jun 2015
 EX-92-4YR-USA DOM

PETITCLERC SOLOMON SURVIVE PB

HOCANF111645093 B&W ET B:07 Dec 2018
 VG-87-3YR-CAN
 MS:89 (FA:8 RAH:7 RAW:6) F&L:85 DS:88 RP:86
 CAN-EBV Apr*23 62%Rel LPI 2510/51%
 KG M-1272/1% F-18/13% %F 0.28 PRO\$
 MR 97 P-26/4% %P 0.16 -455
 CAN-EBV Apr*23 50%Rel CONF 9/95%
 MS 5 F&L 5 DS 9 RP 7
 02-01 305 8323 358 4.3 306 3.7
 365 9645 421 4.4 359 3.7
 BCA 206 240 239
 03-03 304 9595 401 4.2 329 3.4
 BCA 210 239 226
 2 LACT: 19507 836 4.3 700 3.6 KG
 Avg BCA: M208(-44) F240(-41) P233(-40)

WALNUTLAWN SOLOMON PB

HOCANM11775998 B&W *POF*A2A2*CVF*RDF*BYF*
 CAN-GEBV Apr*23 99%Rel GLPI 2451/98%
 KG M-1062 F-27 %F 0.12 P-24 %P 0.10
 CAN-GEBV Apr*23 99%Rel CONF 7

PETITCLERC GOLDWYN SPADY PB

HOCANF106756991 B&W ET B:27 Sep 2010
 VG-85-4YR-CAN 5*(0/25)
 02-04 305 7477 320 4.3 268 3.6
 BCA 180 209 205
 05-01 305 13228 741 5.6 482 3.6
 355 15227 842 5.5 552 3.6
 BCA 246 371 285
 2 LACT: 23639 1206 5.1 860 3.6 KG
 Avg BCA: M213(-25) F290(33) P245(1)
 1 Superior Lactations
 ALL-CANADIAN 4-H SR.CALF 2011
 ALL-QUEBEC SR.CALF 2011
 HM. JR.CHAMP THREE RIVERS 2011
 2ND SR.1-YR MONTMAGNY 2012
 JR.CHAMP PORTNEUF 2011
 1ST SR.CALF MONTMAGNY 2011

VAL-BISSON DOORMAN PB

HOCANM107281711 B&W *POF*A2A2*CDF*CVF*RDF
 EX-90-5YR-CAN ST*16

MISTY SPRINGS LAVANGUARD SUE PB

HOCANF9979603 B&W *BYF ET B:16 Aug 2009
 VG-89-4 YR-CAN 13*(0/65)

BRAEDALE GOLDWYN PB

HOCANM10705608 B&W *A1A2*CDC*CVF*BYF*BLF
 GP-84-8YR-CAN GM*12 EXTRA*05

BRABANTDALE JASPER SPADES PB

HOCANF9449290 B&W ET B:10 Dec 2005
 VG-88-4 YR-CAN 20*(5/96)

03-05 305 13629 568 4.2 434 3.2
 359 15584 675 4.3 509 3.3
 BCA 299 336 295
 3 LACT: 38464 1551 4.0 1258 3.3 KG
 Avg BCA: M250(21) F267(17) P253(17)
 HM. ALL-QUEBEC INT.1-YR 2007
 HM. GRAND THREE RIVERS 2008
 HM. GRAND PORTNEUF 2008
 1ST Senior 3 Year PORTNEUF 2009
 1ST SR.2-YR THREE RIVERS 2008
 Progeny Data: 8EX 15VG 4 GP 1G 0 F
 28 DAUS ME AVG: 12597 535 4.2 412 3.3
 AVG BCA: M238 F274 P 249



**DARCROFT JC
UNSTOP ALABAMA**
En vente | She sells



DARCROFT JC UNSTOP ALABAMA

3rd Jr. Calf National R&W Show 2021 | She's an Apple!
Sera classifiée avant la vente | Will be scored before the sale
En vente | She sells

Consigned By:
CLARKVALLEY HOLSTEINS : Tel: 705-928-5005
ADAM CLARK : Tel: 705-879-9726
PIERRE BOULET : Tel: 418-234-3407

19

DARCROFT JC UNSTOP ALABAMA

HOCANF13640302 R&W ET B:01 Mar 2021
CAN-PA Apr*23 46%Rel PA LPI 2448/44%
KG M-930/4% F-23/10% %F 0.11 PRO\$
MR 98 P-27/3% %P 0.04 -133
CAN-PA Apr*23 45%Rel CONF 7/88%
MS 7 F&L 8 DS -1 RP -1

3RD JR.CALF National R&W Show 2021

2 ans printemps | R&W Spring 2-Yr-Old
She's an Apple!
Vélé | Fresh: 7 avril 2023

4th-9th Maternal Dam
KAMPS-HOLLOW ALTITUDE-ET EX-95-2E-USA 2*
CLOVER-MIST ALISHA-ET EX-93-3E-USA
CLOVER-MIST AUGY STAR-ET EX-94-4E-USA
D-R-A AUGUST EX-96-4E-USA
D-R-A IDEAL PRECIOUS LEADER EX-2E-USA
D-R-A PRINCESS LAD LEADER EX-3E-USA

RIVERDOWN UNSTOPABULL PB

HOCANM11801450 R&W *A1A1*CDF*CVF*BYF*BLF*
CAN-GEBV Apr*23 99%Rel GLPI 2565/95%
KG M-372/12% F-33/1% %F 0.16 PRO\$
MR 100 P-24/1% %P 0.09 533
CAN-GEBV Apr*23 97%Rel CONF 7/91%
MS 10 F&L 6 DS -4 RP 1
Progeny Data: 1120 Daus: 90.00% GP+
10EX 415VG 591GP 103G 1F
1171 DAUS ME AVG: 11981 470 3.9 383 3.2
AVG BCA: M226 F241 P232



TY-D ARCHIVAL AZULI PB

HOCANF109939819 B&W *RDC B:03 Dec 2016
EX-91-2E-CAN
MS:92 (FA:8 RAH:7 RAW:7) F&L:88 DS:94 RP:89
CAN-GEBV Apr*23 85%Rel GLPI 2315/82%
KG M-1488/0% F-14/16% %F 0.38 PRO\$
MR 96 P-31/2% %P 0.16 -886
CAN-GEBV Apr*23 82%Rel CONF 6/82%
MS 4 F&L 9 DS 3 RP -2
03-00 305 11215 510 4.6 373 3.3
365 12658 587 4.6 436 3.4
BCA 240 297 250
04-02 305 10660 504 4.7 371 3.5
BCA 213 274 236
05-04 305 11519 526 4.6 371 3.2
BCA 224 278 230
4 LACT: 47591 2197 4.6 1633 3.4 KG
Avg BCA: M229(-23) F282(4) P241(-13)
Progeny Data: 0EX 1VG 0GP 0G 0F
1 DAUS ME AVG: 13815 576 4.2 430 3.1
AVG BCA: M261 F295 P260

DYMENTHOLM MR APPLES AVALANCHE PB

HOCANM11957107 B&W *RDC*CVF*BYF*BLF*DPF MB
CAN-GEBV Apr*23 99%Rel GLPI 2531/97%
KG M-398 F-22 %F-0.06 P-13 %P 0.00
CAN-GEBV Apr*23 98%Rel CONF 13

CHERRY CREST THATS NEAT PB

HOCANF11432171 B&W *RDC B:03 Dec 2012
EX-91-3E-CAN 7*(5/32)
02-02 305 11112 503 4.5 375 3.4
365 12767 589 4.6 444 3.5
BCA 279 342 298
5 LACT: 76814 3271 4.3 2661 3.5 KG

ECLIPSE ATWOODS ARCHIVAL-IMP-ET PB

HOAUSM1786521 B&W *CVF*BYF*BLF*CNF ET
CAN-GEBV Apr*23 98%Rel GLPI 1889/95%
KG M-1257 F-40 %F 0.07 P-48 %P-0.05
CAN-GEBV Apr*23 95%Rel CONF 2

MS APPLES UNO APRIL-ET PB

HOUSAF72227612 B&W *RDC*CVF*BLF*DPF ET
VG-88-4YR-CAN 4*(0/20)
02-05 305 8604 365 4.2 308 3.6
BCA 209 240 237
04-00 305 11609 520 4.5 411 3.5
365 13059 590 4.5 471 3.6
BCA 227 277 254
05-09 305 11864 517 4.4 441 3.7
BCA 227 264 266
3 LACT: 40478 1826 4.5 1518 3.8 KG
Avg BCA: M221(19) F260(41) P252(39)
Progeny Data: 4EX 3VG 3GP 1G 0F
12 DAUS ME AVG: 12174 515 4.2 407 3.3
AVG BCA: M230 F264 P246

DE-SU BKM MCCUTCHEN 1174-ET PB

HOUSAM69990138 B&W *POF*A1A2*CDF*CVF*RDF*
EX-93-4YR-USA ST*15
KHW REGIMENT APPLE C-RED-ETN PB
HOUSAF70244494 R&W *CVC ETA B:27 Sep 2010
VG-89-3 YR-CAN 2*(5/5)
MARBRI APPLEJACK RED PB
HOCANM11089783 R&W *CDF*CVF
SERENITYHILL NIAGRA ROZ PB
HOCANF9544358 B&W ET B:06 Dec 2010
EX-90-2 E-CAN 15*(19/56)

MAPLE-DOWNS-I G W ATWOOD PB

HOCANM8956379 B&W *POF*A1A2*CVF*RDF*BYF*B
EX-90-4YR-USA ST*12
ANYA PB
HODEUF1402793646 B&W B:21 Jun 2006

AMIGHETTI NUMERO UNO ET PB

HOITAM17990915143 B&W *POF*A1A2*CVF*RDF*B
EX-90-3YR-HUN ST*15
KHW REGIMENT APPLE-RED-ET PB
HOUSAF135511521 R&W *CVC*BLF*DPF ET
EX-96-4E-USA DOM 40*(0/200)
04-01 305 13699 654 4.8 504 3.7
365 16216 763 4.7 596 3.7
6 LACT: 109153 5169 4.7 4060 3.7 KG
RES. ALL-CANADIAN R&W Mature Cow 2009
NOM. ALL-AMERICAN 5 Year old 2009
GRAND WORLD DAIRY EXPO R&W 2011
RES. GRAND ROYAL R&W 2009
1ST Mature Cow WORLD DAIRY EXPO R&W 2011
1ST 5 Year old ROYAL R&W 2009



BLONDIN UNSTOPABULL SYBIL-RED VG 1YR

UNSTOPABULL from SALLY !!!

En vente | She sells

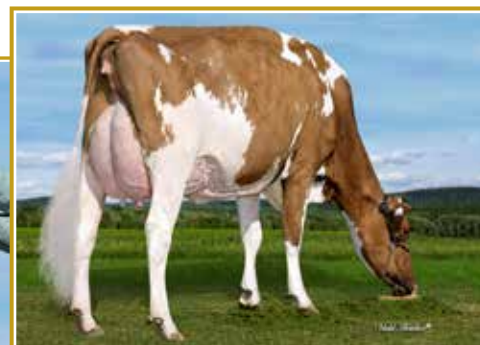

En vente | She sells



BLONDIN DESTRY SALLY EX-93 4*

Grand Champion R&W *Regist* 2014
Grand Champion R&W QC Spring Show 2015
Mère | Dam

20

BLONDIN UNSTOPABULL SYBIL-RED

HOCANF120302992 R&W ET B:15 May 2020
VG-85-1YR-CAN
MS:86 (FA:7 RAH:9 RAW:8) F&L:84 DS:85 RP:86
CAN-GEV Apr'23 82%Rel GLPI 2554/79%
KG M-372/11% F-10/19% %F 0.10 PRO\$
MR 101 P-21/6% %P-0.01 310
CAN-GEV Apr'23 79%Rel CONF 3/55%
MS 3 F&L 3 DS -1 RP 2

01-09	305	9104	406 4.5	298 3.3
	357	10300	480 4.7	343 3.3
	BCA	247	296	253
1	LACT:	10300	480 4.7	343 3.3
	Avg BCA:	M247(19) F296(31) P253(9)		

3 ans printemps | R&W Spring 3-Yr-Old
Vêlé | Fresh: 21 avril 2023

Consigned By:
FERME BLONDIN | Tel: 514-239-5435

4th-9th Maternal Dam
BLONDIN SKYCHIEF SUPRA EX-933E-CAN 35*
BLONDIN STARBUCK SUPERLASS VG-87-9YR-CAN 17*
DIAMOND HILL WARDEN LASS VG-87-3YR-CAN
DIAMOND HILL TEMPO MISTY VG-85-3YR-CAN 2*
DIAMOND HILL POPLAR B VG-4YR-CAN
BROUGHTON LEA POPLAR EX-CAN 2*

RIVERDOWN UNSTOPABULL PB

HOCANM11801450 R&W *A1A1*CDF*CVF*BYF*BLF*
CAN-GEV Apr'23 99%Rel GLPI 2565/95%
KG M-372/12% F-31/3% %F-0.16 PRO\$
MR 100 P-24/1% %P-0.09 533
CAN-GEV Apr'23 97%Rel CONF 7/91%
MS 10 F&L 6 DS -4 RP 1
Progeny Data: 1120 Daus: 90.00% GP+
10EX 415VG 591GP 103G 1F
1171 DAUS ME AVG: 11981 470 3.9 383 3.2
AVG BCA: M226 F241 P232



DYMENTHOLM MR APPLES AVALANCHE PB

HOUSAM138122625 B&W *RDC*CVF*BYF*BLF*DPF MB
CAN-GEV Apr'23 99%Rel GLPI 2531/97%
KG M-398 F-22 %F-0.06 P-13 %P 0.00
CAN-GEV Apr'23 98%Rel CONF 13

CHERRY CREST THATS NEAT PB

02-02	305	11112	503 4.5	375 3.4
	365	12767	589 4.6	444 3.5
	BCA	279	342	298
5	LACT:	76814	3271 4.3	2661 3.5

SCIENTIFIC DESTRY-ET PB

HOUSAM138122625 B&W *RDC*CVF*BYF*BLF*
EX-92-8YR-USA ST'12
CAN-GEV Apr'23 99%Rel GLPI 2424/98%
KG M-1175 F-38 %F 0.07 P-17 %P 0.19
CAN-GEV Apr'23 99%Rel CONF -1

BLONDIN TALENT SALENA PB

04-07	305	11909	438 3.7	384 3.2
	BCA	231	232	239
05-11	305	13062	495 3.8	407 3.1
	365	14511	547 3.8	458 3.2
	BCA	259	266	256
08-05	251	10573	410 3.9	328 3.1
	BCA	192	204	193
4	LACT:	47827	1837 3.8	1532 3.2
	Avg BCA:	M226(-24) F236(-41) P229(-36)		
	Progeny Data:	2EX 5VG 2GP 3G 0F		
	10 DAUS ME AVG:	11221 424 3.8 372 3.3		
	Avg BCA:	M212 F217 P225		

DE-SU BKM MCCUTCHEN 1174-ET PB

HOUSAM69990138 B&W *POF*A1A2*CDF*CVF*RF*
EX-93-4YR-USA ST'15
KHW REGMENT APPLE C-RED-ETN PB
HOUSAF70244494 R&W *CVC ETA B:27 Sep 2010
VG-89-3 YR-CAN 2'(5/5)

MARBRI APPELJACK RED PB

HOCANM11089783 R&W *CDF*CVF
SERENITYHILL NIAGRA ROZ PB
HOCANF9544358 B&W ET B:06 Dec 2010
EX-90-2 E-CAN 15'(19/56)

BRAEDALE GOLDWYN PB

HOCANM10705608 B&W *A1A2*CDC*CVF*BYF*BLF*
GP-84-8YR-CAN GM'12 EXTRA'05
SCIENTIFIC DEBUTANTE RAE-ET PB
HOUSAF132416603 B&W *RDC*CVF ET
EX-92-4YR-USA GMD DOM 3'(0/15)

LADINO PARK TALENT-IMP-ET PB

HOAUSM930377 B&W *A2A2*RDC*CVF*BLF ET
EX-90-6YR-AUS ST'03

BLONDIN R MARKER SUPRA PB

03-06	305	12446	537 4.3	390 3.1
	364	13724	581 4.2	435 3.2
	BCA	265	305	257
2	LACT:	24227	1008 4.2	775 3.2
	Avg BCA:	M244(9) F273(8) P240(-10)		
	GRAND LACHUTE 2003			
	3RD Junior 3 Year EASTERN CHAMP. 2004			
	1ST SR.2-YR LACHUTE 2003			
	3RD JR.1-YR EASTERN CHAMP. 2002			

BLONDIN DESTRY SALLY PB

HOCANF106802897 R&W *CVF ETM B:01 Dec 2010
EX-93-5YR-CAN 4'(0/22)
MS:91 (FA:8 RAH:8 RAW:8) F&L:95 DS:92 RP:96
CAN-EBV Apr'23 78%Rel LPI 2254/60%
KG M-673/9% F-41/3% %F-0.13 PRO\$
MR 94 P-22/5% %P 0.00 -972
CAN-EBV Apr'23 62%Rel CONF 4/65%
MS 1 F&L 3 DS 5 RP 5
05-05 305 16043 501 3.1 492 3.1
365 18604 599 3.2 581 3.1
BCA 317 269 309
3 LACT: 63447 2330 3.7 2098 3.3 KG
Avg BCA: M289(63) F259(3) P284(39)
HM. ALL-ONTARIO SR.2-YR 2013
GRAND ROYAL R&W 2014
GRAND QUEBEC SPRING R&W 2015
INT. INT.CHAMP ROYAL R&W 2014
HM. INT.CHAMP SUPREME LAITIER R & W 2014
Progeny Data: 3EX 8VG 0GP 0G 0F
12 DAUS ME AVG: 12915 521 4.0 420 3.3
AVG BCA: M244 F267 P254

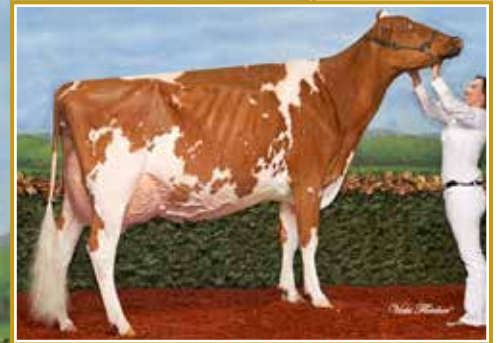

**BLONDIN
DESTRY SALLY
EX-93 4***
2^e mère | 2nd Dam

BLONDIN DESTRY SALLY EX-93 4*

Grand Champion R&W *Regal* 2014
Grand Champion R&W QC Spring Show 2015
2^e mère | 2nd Dam

21

BLONDIN ALTITUDE STARDUST-RED

HOCANF121174688 R&W ET B:26 Jun 2022
CAN-GPA Apr*23 82%Rel GPA LPI 2592/78%
KG M-648/9% F-32/5% %F-0.05 PRO\$
MR 97 P-12/13% %P 0.08 336
CAN-GPA Apr*23 79%Rel CONF 8/92%
MS 5 F&L 10 DS 2 RP 4

1 an été | R&W Summer Yearling

4th-10th Maternal Dam
BLONDIN R MARKER SUPRA VG-89-3YR-CAN 12*
BLONDIN SKYCHIEF SUPRA EX-933E-CAN 35*
BLONDIN STARBUCK SUPERLASS VG-87-9YR-CAN 17*
DIAMOND HILL WARDEN LASS VG-87-3YR-CAN
DIAMOND HILL TEMPO MISTY VG-3YR-CAN 2*
DIAMOND HILL POPLAR B VG-4YR-CAN
BROUGHTON LEA POPLAR EX-CAN 2*

Consigned By:
FERME BLONDIN | Tel: 514-239-5435

FARNEAR ALTITUDE-RED-ET PB

HO840M3128013348 R&W *A1A2*CDF*CVF*BYF*BL
CAN-GEBV Apr*23 95%Rel GLPI 2772/90%
KG M-393/11% F-10/7% %F 0.05 PRO\$
MR 101 P-3/8% %P 0.08 967
CAN-GEBV Apr*23 93%Rel CONF 11/98%
MS 10 F&L 10 DS -1 RP 4

Progeny Data: 243 Daus: 95.00% GP+
OEX 97VG 134GP 12G OF
240 DAUS ME AVG: 12162 486 4.0 400 3.3
AVG BCA: M230 F249 P242

MR LR EDG ARVIS 18196-ET PB

HO840M3125201960 B&W *A1A1*RDC*CDF*CVF*BY
CAN-GEBV Apr*23 95%Rel GMLPI 2869/91%
KG M-560 F 15 %F 0.33 P 6 %P 0.21
GMACE Apr*23 92%Rel CONF 7

MS FARNEARTBR ARIA ADLER-ET PB

HOUSAF72437575 B&W *RDC B:02 Mar 2013

S-S-1 MOGUL DEFENDER-ET PB

HO840M3009554569 B&W *POF*A1A1*CVF*RDF*BY

MS APPLES UNO ARMANA-ET PB

HOUSAF72227621 B&W *RDC*CVF*BLF*DPF ET
EX-94-2E-USA

DE-SU BKM MCCUTCHEN 1174-ET PB

HOUSAM69990138 B&W *POF*A1A2*CDF*CVF*RDF*
EX-93-4YR-USA ST*15

MS APPLES ARIA-ET PB

HOUSAF69822241 B&W *RDC*CVF B:02 Dec 2010
EX-92-4YR-USA

BLONDIN ARMY SQUAD PB

HOCANF110740569 B&W *RDC ET B:16 Jan 2018
VG-86-2YR-CAN
MS:85 (FA:7 RAH:8 RAW:5) F&L:89 DS:85 RP:87
CAN-GEBV Apr*23 82%Rel GLPI 2340/79%
KG M-755/7% F-53/1% %F-0.20 PRO\$
MR 96 P-33/2% %P-0.06 -502
CAN-GEBV Apr*23 79%Rel CONF 4/65%
MS 2 F&L 7 DS -1 RP 3

01-11	300	8312	337 4.1	282 3.4
	BCA	209	229	220
02-10	305	11359	480 4.2	357 3.1
	BCA	11801	495 4.2	373 3.2
	BCA	248	284	245
04-03	305	10049	344 3.4	326 3.2
	BCA	206	192	212
3	LACT:	30224	1179 3.9	983 3.3

AVG BCA: M221(-19) F235(-38) P226(-33)
Progeny Data:
1 DAUS ME AVG: 10904 402 3.7 349 3.2
AVG BCA: M206 F206 P211

SIEMERS APPLES ARMY-ET PB

HO840M3134506807 B&W *A1A1*RDC*CDF*CVF*BY
CAN-GEBV Apr*23 99%Rel GLPI 2441/96%
KG M-266 F-29 %F-0.16 P-21 %P-0.10
CAN-GEBV Apr*23 98%Rel CONF 5

BLONDIN DESTRY SALLY PB

HOCANF106802897 R&W *CVF ETM B:01 Dec 2010
EX-93-5YR-CAN 4*(0/22)

03-09	305	14723	482 3.3	467 3.2
	BCA	307	268	301
05-05	305	16043	501 3.1	492 3.1
	BCA	18604	599 3.2	581 3.1
	BCA	317	269	309
3	LACT:	63447	2330 3.7	2098 3.3

AVG BCA: M289(63) F259(3) P284(39)
HM. ALL-ONTARIO SR.2-YR 2013
GRAND ROYAL R&W 2014
GRAND QUEBEC SPRING R&W 2015
INT. INT.CHAMP ROYAL R&W 2014
HM. INT.CHAMP SUPREME LAITIER R & W 2014
Progeny Data: 3EX 8VG 0GP 0G OF
12 DAUS ME AVG: 12915 521 4.0 420 3.3
AVG BCA: M244 F267 P254

STANTONS HIGH OCTANE PB

HOCANM11696704 B&W *A1A2*CVF*BYF*BLF*DPF*
EX-93-3YR-CAN ST*17

SIEMERS MOGUL APPLE-STAR-ET PB

HO840F3011130010 B&W *RDC*BLF*DPF
VG-86-2YR-USA

SCIENTIFIC DESTRY-ET PB

HOUSAM138122625 B&W *RDC*CDC*CVF*BYF*BLF*
EX-92-8YR-USA ST*12

BLONDIN TALENT SALENA PB

HOCANF104835529 R&W ETM B:01 Jul 2007
EX-93-2 E-CAN 4*(0/23)

05-11	305	13062	495 3.8	407 3.1
	BCA	14511	547 3.8	458 3.2
	BCA	259	266	256
4	LACT:	47827	1837 3.8	1532 3.2

AVG BCA: M226(-24) F236(-41) P229(-36)
Progeny Data: 2EX 5VG 2GP 3 G 0 F
10 DAUS ME AVG: 11221 424 3.8 372 3.3
AVG BCA: M212 F217 P 225

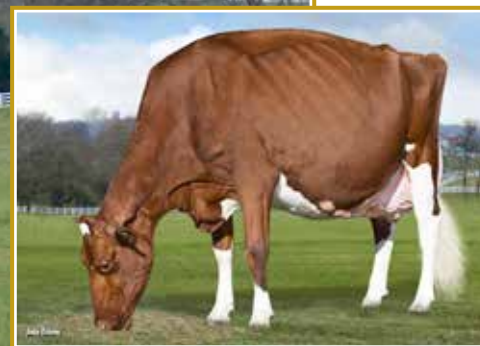
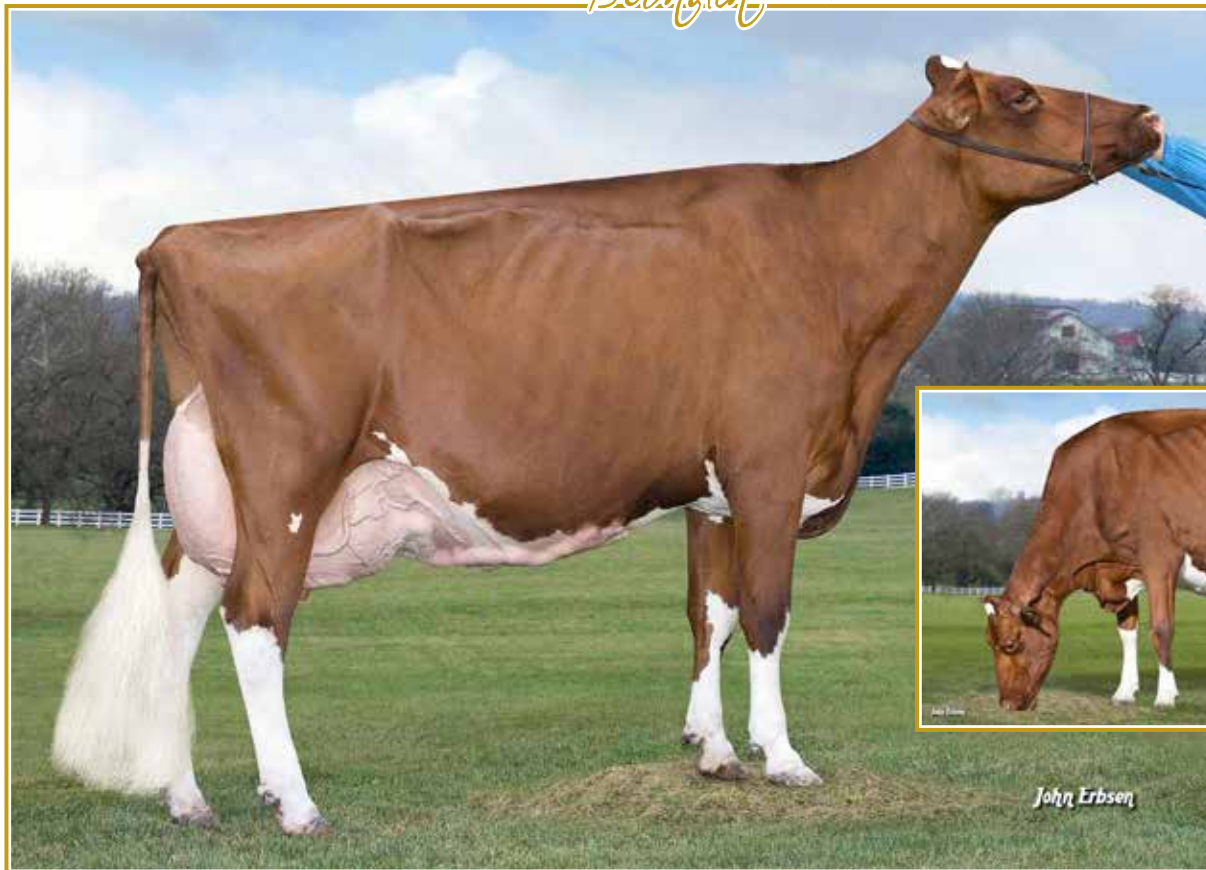

John Erbsen

**KHW REGIMENT
APPLE-RED
EX-96 4E 40***
2^e mère | 2nd Dam

KHW REGIMENT APPLE-RED EX-96 4E 40*

All-American Jr. 2-Yr-Old 2006 | Grand Champion R&W WDE Madison 2011
2^e mère | 2nd Dam

4th-8th Maternal Dam
CLOVER-MIST ALISHA-ET EX-93-3E-USA
CLOVER-MIST AUGY STAR-ET EX-94-4E-USA
D-R-A AUGUST EX-96-4E-USA
D-R-A IDEAL PRECIOUS LEADER EX-90-2E-USA
D-R-A PRINCESS LAD LEADER EX-3E-USA

22

BLONDIN CHEERFUL CERISE-RED

HOCANF121174741 R&W B:13 Sep 2022
*POF*A1A2*AB
CAN-GPA Apr*23 79%Rel GPA LPI 2725/76%
KG M-621/10% F 25/59% %F 0.46 PRO\$
MR 97 P 2/30% %P 0.20 581
CAN-GPA Apr*23 76%Rel CONF 9/95%
MS 6 F&L 8 DS 3 RP 8

Génisse automne | R&W Fall heifer

BLONDIN CHEERFUL-RED PB

HOCANM120345144 R&W *POC*CDF*CVF*BYF*BLF*
CAN-GPA Apr*23 83%Rel GPA LPI 2897/79%
KG M-138/17% F 27/32% %F 0.30 PRO\$
MR 98 P-3/8% %P 0.02 1036
CAN-GPA Apr*23 80%Rel CONF 9/96%
MS 9 F&L 8 DS -4 RP 7



APPLE-PTS ALEXSEY-RED-ET PB

HO840F3221166130 R&W *CDF*BLF*DPF ET
VG-85-2YR-CAN
MS:85 (FA:6 RAH:7 RAW:7) F&L:83 DS:86 RP:86
CAN-GEBV Apr*23 87%Rel GLPI 2605/84%
KG M-1510/0% F 15/47% %F 0.67 PRO\$
MR 98 P-19/7% %P 0.28 89
CAN-GEBV Apr*23 84%Rel CONF 11/98%
MS 7 F&L 13 DS 5 RP 3
02-01 P219 6739 415 6.2 263 3.9
PBCA 169 279 205
1 LACT: 5031 305 6.1 188 3.7 KG
Avg BCA: M169 F279(0) P205

23

BLONDIN WILLOWS ASHLEY-RED

HOCANF120941880 R&W ET B:06 Mar 2022
*POF*A1A2*AB
CAN-GPA Apr*23 80%Rel GPA LPI 2531/77%
KG M-125/28% F-3/26% %F 0.04 PRO\$
MR 99 P-9/16% %P-0.02 306
CAN-GPA Apr*23 77%Rel CONF 7/88%
MS 5 F&L 5 DS 2 RP 7

1 an printemps | R&W Spring Yearling
Due: 10 déc. 2023 - Femelle x Alpha sexée

BLONDIN WILLOWS-RED PB

HOCANM111633735 R&W *POC*A2A2*CDF*CVF*BYF
CAN-GPA Apr*23 85%Rel GPA LPI 2679/81%
KG M 303/34% F 4/13% %F-0.07 PRO\$
MR 100 P-1/10% %P-0.08 548
CAN-GPA Apr*23 82%Rel CONF 4/78%
MS 4 F&L 0 DS 2 RP 3



FARNEAR ALTITUDE-RED-ET PB

HO840M3128013348 R&W *A1A2*CDF*CVF*BYF*BL
CAN-GEBV Apr*23 95%Rel GLPI 2772/90%
KG M-393 F-10 %F 0.05 P-3 %P 0.08
CAN-GEBV Apr*23 93%Rel CONF 11

KHW REGIMENT APPLE-RED-ET PB

HOUSAF135511521 R&W *CVC*BLF*DPF ET
EX-96-4E-USA DOM 40*(0/200)
04-01 305 13699 654 4.8 504 3.7
365 16216 763 4.7 596 3.7
05-03 305 12469 621 5.0 491 3.9
6 LACT: 109153 5169 4.7 4060 3.7 KG
RES. ALL-CANADIAN R&W Mature Cow 2009
NOM. ALL-AMERICAN 5 Year old 2009
GRAND WORLD DAIRY EXPO R&W 2011
RES. GRAND ROYAL R&W 2009
1ST Mature Cow WORLD DAIRY EXPO R&W 2011
1ST 5 Year old ROYAL R&W 2009
Progeny Data: 16EX 31VG 4GP 0G 0F
45 DAUS ME AVG: 12068 527 4.4 414 3.4
AVG BCA: M228 F270 P250

24

BLONDIN WILLOWS ALISON-RED

HOCANF121174676 R&W ET B:06 Jun 2022
*POC*A1A2*AB
CAN-GPA Apr*23 81%Rel GPA LPI 2617/77%
KG M-359/18% F 3/32% %F 0.16 PRO\$
MR 100 P-3/23% %P 0.08 269
CAN-GPA Apr*23 78%Rel CONF 6/82%
MS 5 F&L 6 DS 2 RP 5

1 an été | R&W Summer Yearling

BLONDIN WILLOWS-RED PB

HOCANM111633735 R&W *POC*A2A2*CDF*CVF*BYF
CAN-GPA Apr*23 85%Rel GPA LPI 2679/81%
KG M 303/34% F 4/13% %F-0.07 PRO\$
MR 100 P-1/10% %P-0.08 548
CAN-GPA Apr*23 82%Rel CONF 4/78%
MS 4 F&L 0 DS 2 RP 3



MR LR EDG ARVIS 18196-ET PB

HO840M3125201960 B&W *A1A1*RDC*CDF*CVF*BY
MS FARNEARTBR ARIA ADLER-ET PB
HOUSAF72437575 B&W *RDC B:02 Mar 2013

CARROUSEL REGIMENT-RED-ET PB

HOUSAM128891296 R&W *CVF*BLF ET
VG-85-3YR-CAN
KAMPS-HOLLOW ALTITUDE-ET PB
HOUSAF129136431 B&W *RDC*CVC*BLF ET
EX-95-2E-USA DOM 2*(0/13)
07-00 305 15626 709 4.5 528 3.4
365 18003 839 4.7 628 3.5
3 LACT: 65526 2855 4.4 2399 3.7 KG
Progeny Data: 3EX 3VG 0GP 0 G 0 F
6 DAUS ME AVG: 12015 521 4.3 423 3.5
AVG BCA: M227 F267 P 256

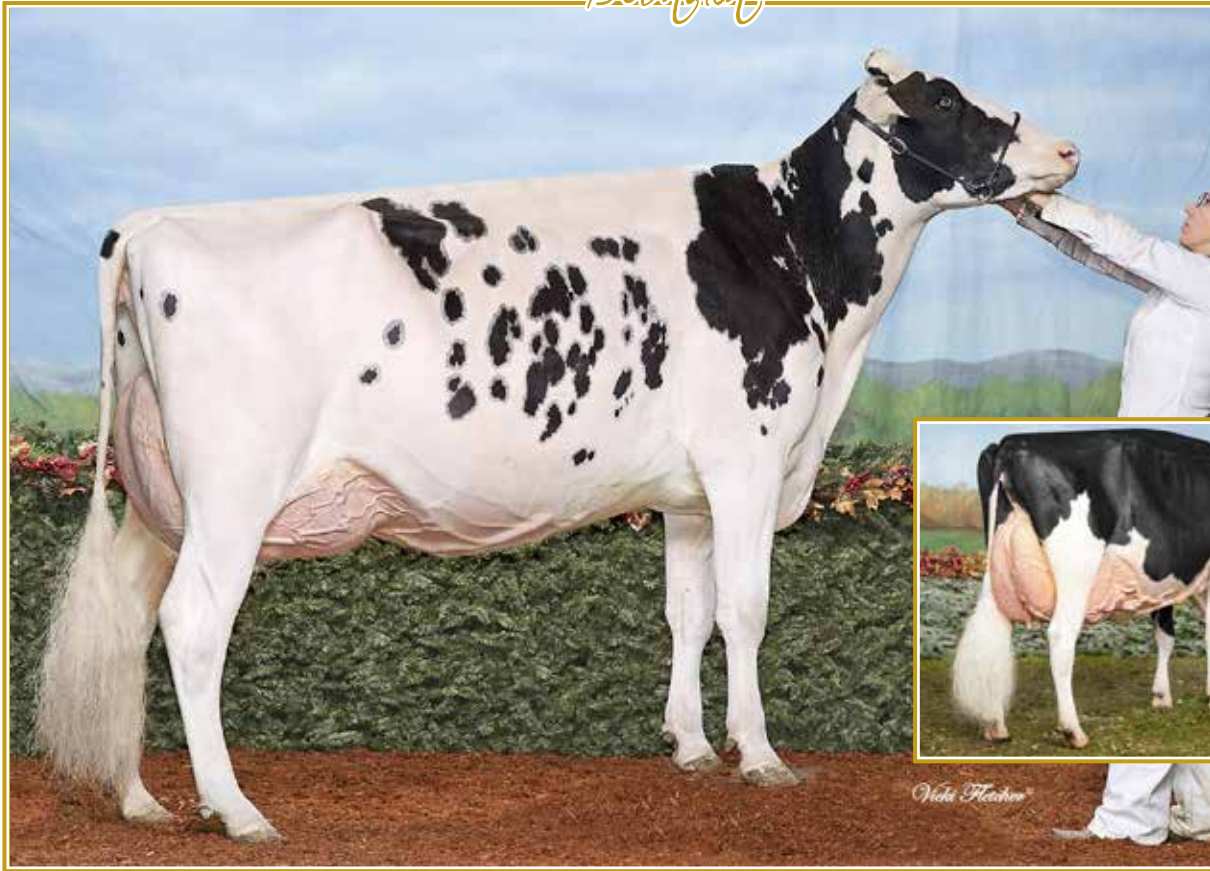

BLONDIN DOORMAN SARATOGA EX-93 (MS:94)

New Generation of the Supras
Mère | Dam

BLONDIN GOLDWYN SUBLIMALE EX-97 4E

All-American Long Production 2017 · Supreme Champion Jr Show WDE 2015
1st Mature cow & BU *Royal* 2016

25

BLONDIN ENERGY SAVVY

HOCANF121135188 B&W ET B:01 Dec 2022
*A1A2*AE
CAN-GPA Apr*23 80%Rel GPA LPI 2626/77%
KG M 150/42% F-15/15% %F-0.21 PRO\$
MR 101 P-4/22% %P-0.09 43
CAN-GPA Apr*23 77%Rel CONF 11/98%
MS 7 F&L 8 DS 9 RP 6

Génisse hiver | Winter heifer

BLONDIN ENERGY PB

HOCANM120345175 B&W *A1A2*CDF*CVF*BYF*BLF
CAN-GPA Apr*23 83%Rel GPA LPI 2916/79%
KG M 222/31% F 23/28% %F 0.11 PRO\$
MR 101 P 3/12% %P-0.05 735
CAN-GPA Apr*23 79%Rel CONF 14/99%
MS 10 F&L 9 DS 8 RP 10



BLONDIN DOORMAN SARATOGA PB

HOCANF109462332 B&W ET B:07 Aug 2015
EX-93-4YR-CAN
MS:94 (FA:9 RAH:7 RAW:8) F&L:92 DS:94 RP:90
CAN-EBV Apr*23 63%Rel LPI 2664/51%
KG M-104/29% F-7/22% %F-0.02 PRO\$
MR 104 P 10/43% %P 0.11 525
CAN-EBV Apr*23 49%Rel CONF 7/88%
MS 5 F&L 5 DS 6 RP 1

02-01	239	7813	334 4.3	270 3.5
	BCA	196	224	211
03-00	305	12171	524 4.3	427 3.5
	BCA	280	321	303
04-06	305	14501	566 3.9	520 3.6
	BCA	365	16577	695 4.2
	BCA	283	299	323
3	LACT:	44972	1976 4.4	1665 3.7

Avg BCA: M253(10) F281(-5) P279(15)
Progeny Data: OEX 0VG 1GP 0G 0F
1 DAUS ME AVG: 12439 468 3.8 390 3.1
AVG BCA: M235 F240 P236

Consigned By:
FERME BLONDIN : Tel: 514-239-5435
BLONDIN SIRES : Tel: 519 830-9721

4th-10th Maternal Dam
BLONDIN JAMES SUPRA EX-90-7YR-CAN 9*
BLONDIN SKYCHIEF SUPRA EX-933E-CAN 35*
BLONDIN STARBUCK SUPERLASS VG-87-9YR-CAN
DIAMOND HILL WARDEN LASS VG-87-3YR-CAN
DIAMOND HILL TEMPO MISTY VG-3YR-CAN 2*
DIAMOND HILL POPLAR B VG-4YR-CAN
BROUGHTON LEA POPLAR EX-CAN 2*

26

BLONDIN BOOM SACREMENTO

HOCANF121135132 B&W ET B:26 Sep 2022
*A1A1*BE
CAN-GPA Apr*23 81%Rel GPA LPI 2851/78%
KG M 321/51% F 16/48% %F 0.03 PRO\$
MR 101 P 14/50% %P 0.03 876
CAN-GPA Apr*23 78%Rel CONF 8/92%
MS 7 F&L 4 DS 7 RP 1

Génisse automne | Fall heifer

REGANCREST BOOM PB

H0840M3137164654 B&W *A1A2*CDF*CVF*RDF*BY
CAN-GPA Apr*23 84%Rel GPA LPI 2720/81%
KG M 559/47% F 9/17% %F-0.12 PRO\$
MR 97 P 28/39% %P 0.07 640
CAN-GPA Apr*23 81%Rel CONF 7/91%
MS 6 F&L 4 DS 5 RP 5

Progeny Data: 10 Daus: 80.00% GP+
0EX 3VG 5GP 2G 0F



VAL-BISSON DOORMAN PB

HOCANM107281711 B&W *POF*A2A2*CDF*CVF*RDF
EX-90-5YR-CAN ST*16
CAN-GEBV Apr*23 99%Rel GLPI 2756/99%
KG M-473 F 14 %F 0.28 P 15 %P 0.26
CAN-GEBV Apr*23 99%Rel CONF 8

BLONDIN GOLDWYN SAMARA PB

HOCANF105900694 B&W ETM B:17 Mar 2009
EX-94-5E-CAN

06-08	286	15037	590 3.9	481 3.2
	BCA	271	289	280
07-08	305	14518	583 4.0	494 3.4
	BCA	262	286	287
10-08	290	14402	574 4.0	467 3.2
	BCA	272	299	286
7	LACT:	110813	4675 4.2	3881 3.5

Avg BCA: M259(11) F287(8) P278(12)
1 Superior Lactations
2ND Junior 3 Year EASTERN CHAMP. 2012
Progeny Data: 1EX 1VG 0GP 0G 0F
2 DAUS ME AVG: 12015 506 4.2 410 3.4
AVG BCA: M227 F259 P248

DE-SU 521 BOOKEM-ET PB

H0840M66636657 B&W *POF*A2A2*CVF*RDF*BYF*
EX-90-8YR-USA

VAL-BISSON SHOTTLE IMELDA PB

HOCANF106173432 B&W *CVF*BYF*BLF*DPF ET
EX-91-6YR-CAN EX-94-7YR-USA 10*(7/43)

BRAEDALE GOLDWYN PB

HOCANM10705608 B&W *A1A2*CDC*CVF*BYF*BLF
GP-84-8YR-CAN GM*12 EXTRA*05

BLONDIN R MARKER SUBLIME PB

HOCANF9355575 B&W *RDF B:09 Mar 2002
EX-93-5YR-CAN 21*(0/105)

03-11	305	12626	697 5.5	418 3.3
	BCA	362	14073	790 5.6
	BCA	257	385	270
5	LACT:	73707	3665 5.0	2656 3.6

Avg BCA: M255 F341(0) P276
2ND 4 Year old THREE RIVERS 2006
2ND JR.1-YR BERTHIER 2003
Progeny Data: 8EX 26VG 2GP 1G 0F
35 DAUS ME AVG: 11962 498 4.2 399 3.3
AVG BCA: M226 F255 P241

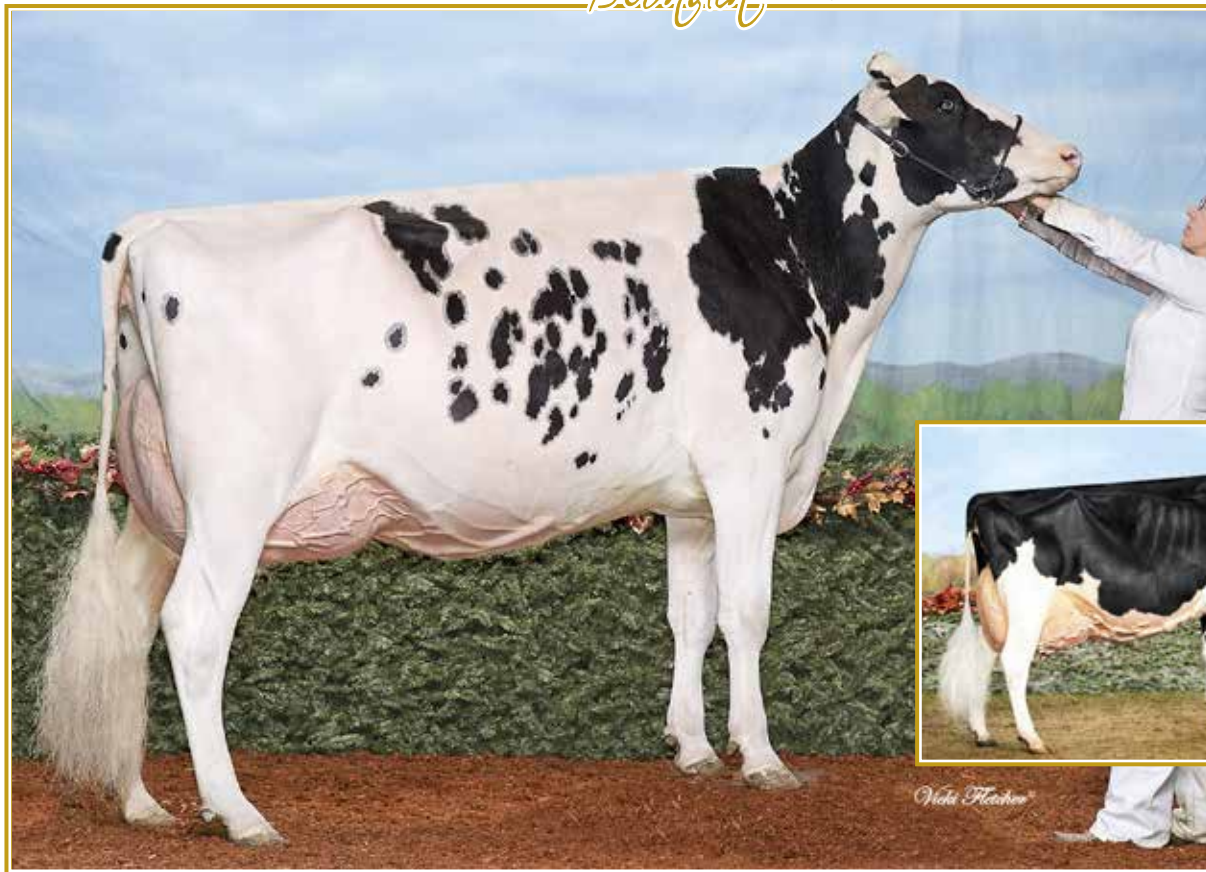

BLONDIN DOORMAN SARATOGA EX-93 (MS:94)

Subliminale & Supra family
Mère | Dam

BLONDIN GOLDWYN SUBLIMINALE EX-97 4E

All-American Long Production 2017 · Supreme Champion Jr Show WDE 2015
1st Mature cow & BU *Rejal* 2016
Soeur propre de la 2^e mère
Full Sister to 2nd Dam

27

BLONDIN LAMBDA SENSATION

HOCANF121174678 B&W ET B:08 Jun 2022
CAN-GPA Apr*23 83%Rel GPA LPI 3038/80%
KG M-46/32% F 27/62% %F 0.26 PRO\$
MR 107 P 11/45% %P 0.10 1370
CAN-GPA Apr*23 80%Rel CONF 9/95%
MS 7 F&L 6 DS 5 RP 3

1 an été | Summer Yearling

Consigned By:
FERME BLONDIN · Tel: 514-239-5435

4th-10th Maternal Dam
BLONDIN JAMES SUPRA EX-90-7YR-CAN 9*
BLONDIN SKYCHIEF SUPRA EX-93E-CAN 35*
BLONDIN STARBUCK SUPERLASS VG-87-9YR-CAN 17
DIAMOND HILL WARDEN LASS VG-87-3YR-CAN
DIAMOND HILL TEMPO MISTY VG-3YR-CAN 2*
DIAMOND HILL POPLAR B VG-4YR-CAN
BROUGHTON LEA POPLAR EX-CAN 2*

28

BLONDIN LAMBDA SELTZER

HOCANF121174675 B&W ET B:06 Jun 2022
CAN-GPA Apr*23 83%Rel GPA LPI 3127/80%
KG M 380/55% F 25/59% %F 0.10 PRO\$
MR 106 P 22/64% %P 0.07 1674
CAN-GPA Apr*23 80%Rel CONF 11/98%
MS 8 F&L 8 DS 8 RP 5

1 an été | Summer Yearling

FARNEAR DELTA-LAMBDA-ET PB

HO840M3125993715 B&W *POF*A1A2*CDF*CVF*RD
CAN-GEBV Apr*23 99%Rel GLPI 3689/97%
KG M 1251/78% F 61/71% %F 0.10 PRO\$
MR 103 P 57/82% %P 0.11 3004
CAN-GEBV Apr*23 98%Rel CONF 14/99%
MS 10 F&L 12 DS 6 RP 7

Progeny Data: 2133 Daus: 89.00% GP+
63EX 788VG 1059GP 222G 1F
2122 DAUS ME AVG: 13404 541 4.0 439 3.3
AVG BCA: M253 F277 P265

BLONDIN DOORMAN SARATOGA PB

HOCANF109462332 B&W ET B:07 Aug 2015
EX-93-4YR-CAN
MS:94 (FA:9 RAH:7 RAW:8) F&L:92 DS:94 RP:90
CAN-EBV Apr*23 63%Rel LPI 2664/51%
KG M-104/29% F-7/22% %F-0.02 PRO\$
MR 104 P 10/43% %P 0.11 525
CAN-EBV Apr*23 49%Rel CONF 7/88%
MS 5 F&L 5 DS 6 RP 1

02-01	239	7813	334 4.3	270 3.5
	BCA	196	224	211
03-00	305	12171	524 4.3	427 3.5
	BCA	280	321	303
04-06	305	14501	566 3.9	520 3.6
	365	16577	695 4.2	610 3.7
	BCA	283	299	323
3	LACT:	44972	1976 4.4	1665 3.7

Avg BCA: M253(10) F281(-5) P279(15)
Progeny Data: OEX OVG 1GP 0G 0F
1 DAUS ME AVG: 12439 468 3.8 390 3.1
AVG BCA: M235 F240 P236

MR MOGUL DELTA 1427-ET PB

HOUSAM72128216 B&W *A1A2*CDF*CVF*RDF*BYF*
CAN-GEBV Apr*23 99%Rel GLPI 3143/98%
KG M 805 F 50 %F 0.16 P 30 %P 0.02
CAN-GEBV Apr*23 99%Rel CONF 3

EDG LORETTE UNO 2198-ET

HOU5AF72437745 ET B:25 Apr 2013
EX-91-5YR-USA
04-02 305 13821 562 4.1 489 3.5
330 14361 585 4.1 512 3.6
3 LACT: 39735 1518 3.8 1431 3.6 KG

VAL-BISSON DOORMAN PB

HOCANM107281711 B&W *POF*A2A2*CDF*CVF*RDF
EX-90-5YR-CAN ST*16
CAN-GEBV Apr*23 99%Rel GLPI 2756/99%
KG M-473 F 14 %F 0.28 P 15 %P 0.26
CAN-GEBV Apr*23 99%Rel CONF 8

BLONDIN GOLDWYN SAMARA PB

HOCANF105900694 B&W ETM B:17 Mar 2009
EX-94-5E-CAN
06-08 286 15037 590 3.9 481 3.2
BCA 271 289 280
07-08 305 14518 583 4.0 494 3.4
BCA 262 286 287
10-08 290 14402 574 4.0 467 3.2
BCA 272 299 286
7 LACT: 110813 4675 4.2 3881 3.5 KG
Avg BCA: M259(11) F287(8) P278(12)
1 Superior Lactations
2ND Junior 3 Year EASTERN CHAMP. 2012
Progeny Data: 1EX 1VG 0GP 0G 0F
2 DAUS ME AVG: 12015 506 4.2 410 3.4
AVG BCA: M227 F259 P248

MOUNTFIELD SSI DCY MOGUL-ET PB

HO840M3006972816 B&W *POF*A1A2*CDF*CVF*RD
EX-93-7YR-USA EXTRA*15
MISS OCD ROBST DELICIOUS-ET PB
HO840F3006989479 B&W ET B:28 Jan 2011
VG-87-3YR-USA

AMIGHETTI NUMERO UNO ET PB

HOITAM17990915143 B&W *POF*A1A2*CDF*CVF*RD*H
EX-90-3YR-HUN ST*15

VELTHUIS SNOWMAN LORRETTE-ETS PB

HOCANF11294716 B&W ETM B:19 Apr 2011
VG-86-3YR-USA

DE-SU 521 BOOKEM-ET PB

HOUSAM66636657 B&W *POF*A2A2*CDF*CVF*BYF*
EX-90-8YR-USA

VAL-BISSON SHOTTLE IMELDA PB

HOCANF106173432 B&W *CVF*BYF*BLF*DPF ET
EX-91-6YR-CAN EX-94-7 YR-USA 10*(7/43)

BRAEDALE GOLDWYN PB

HOCANM10705608 B&W *A1A2*CDF*CVF*BYF*BLF
GP-84-BYR-CAN GM*12 EXTRA*05
BLONDIN R MARKER SUBLIME PB
HOCANF9355575 B&W *RDF B:09 Mar 2002
EX-93-5 YR-CAN 21*(0/105)

03-11 305 12626 697 5.5 418 3.3

362 14073 790 5.6 487 3.5

BCA 257 385 270

5 LACT: 73707 3665 5.0 2656 3.6 KG

Avg BCA: M255 F341(0) P276

2ND 4 Year old THREE RIVERS 2006

2ND JR.1-YR BERTHIER 2003

Progeny Data: 8EX 26VG 2 GP 1G 0F

35 DAUS ME AVG: 11962 498 4.2 399 3.3

AVG BCA: M226 F255 P 241



BLONDIN GOLDWYN SUBLIMALE EX-97 4E

Grand Champion Midwest National Spring Show 2021 • All-American Long Production Cow 2017
All-Canadian Mature Cow 2016
Même famille | Same family

29

BLONDIN ENERGY SIMS

HOCANF121174704 B&W B:20 Jul 2022
*A1A1*AE
CAN-GPA Apr*23 79%Rel GPA LPI 2798/75%
KG M-66/31% F-14/16% %F-0.11 PRO\$
MR 102 P-12/13% %P-0.09 354
CAN-GPA Apr*23 76%Rel CONF 13/99%
MS 10 F&L 11 DS 8 RP 6

1 an été | Summer Yearling

4th-11th Maternal Dam
BLONDIN R MARKER SUBLIME EX-93-5YR-CAN 21*
BLONDIN JAMES SUPRA EX-90-7YR-CAN 9*
BLONDIN SKYCHIEF SUPRA EX-933E-CAN 35*
BLONDIN STARBUCK SUPERLASS VG-87-9YR-CAN 17*
DIAMOND HILL WARDEN LASS VG-87-3YR-CAN
DIAMOND HILL TEMPO MISTY VG-3YR-CAN 2*
DIAMOND HILL POPLAR B VG-4YR-CAN
BROUGHTON LEA POPLAR EX-CAN 2*

Consigned By:
FERME BLONDIN : Tel: 514-239-5435
BLONDIN SIRE : Tel: 519 830-9721

BLONDIN ENERGY PB

HOCANM120345175 B&W *A1A2*CDF*CVF*BYF*BLF
CAN-GPA Apr*23 83%Rel GPA LPI 2916/79%
KG M-222/31% F-23/28% %F-0.11 PRO\$
MR 101 P-3/12% %P-0.05 735
CAN-GPA Apr*23 79%Rel CONF 14/99%
MS 10 F&L 9 DS 8 RP 10



MABEL CRUSHABULL SPARKO PB

HOCANF120007951 B&W B:02 Jun 2019
VG-85-2YR-CAN
MS:86 (FA:6 RAH:8 RAW:8) F&L:85 DS:85 RP:83
CAN-EBV Apr*23 54%Rel LPI 2377/46%
KG M-964/4% F-35/4% %F-0.01 PRO\$
MR 98 P-34/1% %P-0.01 -624
CAN-EBV Apr*23 46%Rel CONF 8/92%
MS 6 F&L 6 DS 6 RP 1
01-09 305 8903 342 3.8 286 3.2
308 8963 344 3.8 288 3.2
BCA 241 250 242
1 LACT: 8963 344 3.8 288 3.2 KG
Avg BCA: M241 F250(O) P242

SIEMERS LAMBDA HANIKO-ET PB

HO840M3144882592 B&W *A1A1*CDF*CVF*BYF*BL
EX-92-5YR-CAN
CAN-GEBV Apr*23 95%Rel GLPI 3119/90%
KG M-300 F-35 %F-0.40 P-25 %P-0.28
CAN-GEBV Apr*23 92%Rel CONF 10

GOULDHAVEN SOLOMON ELLEN PB

HOCANF12594148 B&W ET B:20 Apr 2017
VG-86-2YR-CAN
03-08 305 13034 614 4.7 420 3.2
352 13920 657 4.7 457 3.3
BCA 262 336 264
2 LACT: 23501 1154 4.9 781 3.3 KG

OH-RIVER-SYC CRUSHABULL-ET PB

HO840M3135145001 B&W *POF*A1A2*CDF*CVF*RD
EX-92-4YR-CAN
CAN-GEBV Apr*23 99%Rel GLPI 2809/95%
KG M-31 F-23 %F-0.21 P-2 %P-0.02
CAN-GEBV Apr*23 97%Rel CONF 14

BLONDIN GOLDWYN SPARKS PB

HOCANF109045918 B&W ET B:02 Jun 2014
EX-92-4E-CAN
03-09 305 12948 618 4.8 443 3.4
BCA 267 347 290
07-01 305 13279 586 4.4 453 3.4
BCA 265 317 285
08-01 P274 13734 630 4.6 459 3.3
PBCA 276 344 292
6 LACT: 75473 3548 4.7 2609 3.5 KG
Avg BCA: M256(-14) F323(33) P277(O)
1 Superior Lactations
3RD Summer Yearling QUEBEC SPRING 2015
2ND Summer Yearling CHICOUTIMI 2015
Progeny Data: 0EX 3VG 0GP 0G 0F
3 DAUS ME AVG: 12968 572 4.4 433 3.3
AVG BCA: M245 F293 P262

FARNEAR DELTA-LAMBDA-ET PB

HO840M3125993715 B&W *POF*A1A2*CDF*CVF*RD
SIEMERS MONTEREY HANIKA-ET
HO840F3131528424 B&W ET B:31 Oct 2015
VG-86-2YR-USA

WALNUTLAWN SOLOMON PB

HOCANM11775998 B&W *POF*A2A2*CVF*PDF*BYF*
GOULDHAVEN ATWOOD EMILY PB
HOCANF11592658 B&W ET B:02 Jul 2013
VG-89-4YR-CAN 9*(0/46)

MAVERICK-I CRUSH PB

HOCANM12042760 B&W *A1A2*CDF*CVF*BYF*BLF*
OH-RIVER-SYC MOGAL BRYLAN
HOUSA74327163 B&W *RDF*BLF*DPF ET
VG-87-4YR-USA

BRAEDALE GOLDWYN PB

HOCANM10705608 B&W *A1A2*CDC*CVF*BYF*BLF
GP-84-8YR-CAN GM'12 EXTRA'05
BLONDIN JASPER SUBLYM PB
HOCANF106274683 B&W ET B:02 Aug 2009
VG-89-4YR-CAN
04-07 305 13231 526 4.0 394 3.0
365 15094 608 4.0 459 3.0
BCA 259 280 246
2 LACT: 35885 1495 4.2 1166 3.2 KG
Avg BCA: M249(20) F275(32) P244(4)
2ND 5 Year old ST.HYACINTHE 2014
3RD 5 Year old BROME 2014
Progeny Data: 2EX 0VG 0GP 0G 0F
3 DAUS ME AVG: 11750 539 4.6 397 3.4
AVG BCA: M222 F276 P240



BLONDIN GOLDWYN SVTELANA EX-94 3E (MS:95)

Mère | Dam



BLONDIN DENVER SVALANTINI VG-87 2YR

Res. Junior Champion WDE 2021
All-American Winter Yearling 2021
Soeur mat. | Mat. Sister

30

BLONDIN ENERGY SAWYER

HOCANF121174729 B&W ET B:02 Sep 2022
*A1A1*BE
CAN-GPA Apr*23 80%Rel GPA LPI 2398/77%
KG M-600/10% F-30/6% %F-0.07 PRO\$
MR 103 P-38/1% %P-0.16 -620
CAN-GPA Apr*23 77%Rel CONF 11/98%
MS 8 F&L 5 DS 9 RP 9

4th-10th Maternal Dam
BLONDIN JAMES SUPRA EX-90-7YR-CAN 9*
BLONDIN SKYCHIEF SUPRA EX-933E-CAN 35*
BLONDIN STARBUCK SUPERLASS VG-87-9YR-CAN 17*
DIAMOND HILL WARDEN LASS VG-87-3YR-CAN
DIAMOND HILL TEMPO MISTY VG-3YR-CAN 2*
DIAMOND HILL POPLAR B VG-4YR-CAN
BROUGHTON LEA POPLAR EX-CAN 2*

Consigned By:
FERME BLONDIN : Tel: 514-239-5435
BLONDIN SIRE : Tel: 519 830-9721

Génisse automne | Fall heifer

BLONDIN ENERGY PB

HOCANM120345175 B&W *A1A2*CDF*CVF*BYF*BLF
CAN-GPA Apr*23 83%Rel GPA LPI 2916/79%
KG M 222/31% F 23/28% %F 0.11 PRO\$
MR 101 P 3/12% %P-0.05 735
CAN-GPA Apr*23 79%Rel CONF 14/99%
MS 10 F&L 9 DS 8 RP 10



SIEMERS LAMBDA HANIKO-ET PB

HO840M3144882592 B&W *A1A1*CDF*CVF*BYF*BL
EX-92-5YR-CAN
CAN-GEBV Apr*23 95%Rel GLPI 3119/90%
KG M-300 F 35 %F 0.40 P 25 %P 0.28
CAN-GEBV Apr*23 92%Rel CONF 10

GOULDHAVEN SOLOMON ELLEN PB

HOCANF12594148 B&W ET B:20 Apr 2017
VG-86-2YR-CAN
03-08 305 13034 614 4.7 420 3.2
352 13920 657 4.7 457 3.3
BCA 262 336 264
2 LACT: 23501 1154 4.9 781 3.3 KG

FARNEAR DELTA-LAMBDA-ET PB

HO840M3125993715 B&W *POF*A1A2*CDF*CVF*RD
GP-81-2YR-CAN EXTRA'98
SIEMERS MONTEREY HANIKA-ET
HO840F3131528424 B&W ET B:31 Oct 2015
VG-86-2YR-USA

WALNUTLAWN SOLOMON PB

HOCANM11775998 B&W *POF*A2A2*CVF*RDF*BYF*
GOULDHAVEN ATWOOD EMILY PB
HOCANF11592658 B&W ET B:02 Jul 2013
VG-89-4YR-CAN 9*(0/46)

BLONDIN GOLDWYN SVTELANA PB

HOCANF107964176 B&W ET B:16 Feb 2013
EX-94-3E-CAN
MS:95 (FA:9 RAH:9 RAW:8) F&L:94 DS:93 RP:93
CAN-GEBV Apr*23 84%Rel GLPI 2084/82%
KG M-1143/2% F-59/0% %F-0.13 PRO\$
MR 104 P-57/0% %P-0.16 -1348
CAN-GEBV Apr*23 82%Rel CONF 4/65%
MS 3 F&L 0 DS 8 RP 1
02-00 305 8602 300 3.5 280 3.3
BCA 218 205 224
04-05 222 9754 402 4.1 321 3.3
05-03 305 13020 518 4.0 432 3.3
BCA 261 280 273
06-09 305 15234 617 4.1 496 3.3
365 17393 702 4.0 577 3.3
BCA 274 302 288
5 LACT: 51831 2060 4.0 1724 3.3 KG
Avg BCA: M251(8) F262(-20) P262(-3)
Progeny Data: 0EX 1VG 0GP 0G 0F
2 DAUS ME AVG: 12015 433 3.6 369 3.1
AVG BCA: M227 F222 P223

BRAEDALE GOLDWYN PB

HOCANM10705608 B&W *A1A2*CDC*CVF*BYF*BLF
GP-84-8YR-CAN GM'12 EXTRA'05
CAN-GEBV Apr*23 99%Rel GLPI 2612/99%
KG M-682 F 0 %F 0.24 P-10 %P 0.11
CAN-GEBV Apr*23 99%Rel CONF 4

BLONDIN JASPER SUBLYM PB

HOCANF106274683 B&W ET B:02 Aug 2009
VG-89-4YR-CAN
02-07 305 10140 422 4.2 327 3.2
BCA 238 269 242
04-07 305 13231 526 4.0 394 3.0
365 15094 608 4.0 459 3.0
BCA 259 280 246
2 LACT: 35885 1495 4.2 1166 3.2 KG
Avg BCA: M249(20) F275(32) P244(4)
2ND 5 Year old ST.HYACINTHE 2014
3RD 5 Year old BROME 2014
Progeny Data: 2EX 0VG 0GP 0G 0F
3 DAUS ME AVG: 11750 539 4.6 397 3.4
AVG BCA: M222 F276 P240

SHOREMAR JAMES PB

HOCANM5902195 B&W *A1A1*CVF*BLF
GP-81-2YR-CAN EXTRA'98
BRAEDALE BALER TWINE PB
HOCANF6860888 B&W *BLF ETM B:08 Nov 1997
VG-86-2YR-CAN 34'(27/146)

WILCOXVIEW JASPER-ET PB

HOUSAM128620869 B&W *CVF*BLF ET MB
VG-85-4YR-CAN ST'04

BLONDIN R MARKER SUBLIME PB

HOCANF9355575 B&W *RDF B:09 Mar 2002
EX-93-5YR-CAN 21*(0/105)
03-11 305 12626 697 5.5 418 3.3
362 14073 790 5.6 487 3.5
BCA 257 385 270
5 LACT: 73707 3665 5.0 2656 3.6 KG
Avg BCA: M255 F341(0) P276
2ND 4 Year old THREE RIVERS 2006
2ND JR. 1-YR BERTHIER 2003
Progeny Data: 8EX 26VG 2GP 1G 0F
35 DAUS ME AVG: 11962 498 4.2 399 3.3
AVG BCA: M228 F255 P241



**WINTERBAY
FEVER LEGACY
EX-96 3E 6***

Nom. All-Canadian 2014
Reserve Grand Champion
Maxville Spring
Show 2016
Mère | Dam

BLONDIN SIDEKICK LEGALITY VG-89 3YR (MS:90)

4 ans | 4-Yr-Old with POWER and CHEST WIDTH!
En vente | She sells

31

BLONDIN SIDEKICK LEGALITY

HOCANF111263148 B&W ET B:05 Sep 2018
*RDF*BLF*DPF
VG-89-3YR-CAN
MS:90 (FA:9 RAH:8 RAW:8) F&L:87 DS:91 RP:90
CAN-GEV Apr'23 82%Rel GLPI 3036/79%
KG M-2064/0% F 5/35% %F 0.76 PRO\$
MR 106 P-21/6% %P 0.41 1099
CAN-GEV Apr'23 80%Rel CONF 10/97%
MS 8 F&L 8 DS 4 RP 7

03-04	305	9557	452 4.7	383 4.0	
		BCA	202	260	254
2	LACT:	18605	954 5.1	762 4.1	KG
Avg BCA: M199(-44) F273(-11) P253(-11)					

Consigned By:
FERME BLONDIN : Tel: 514-239-5435
PIERRE BOULET : Tel: 418-234-4224

4th-11th Maternal Dam
RAVENSWELL LYDIA EX-92-3YR-USA 19*
SPRING FARM MISS LYNN ET VG-85-3YR-CAN
SPRING FARM MISS CONNIE VG-88-3YR-CAN 2*
SPRING FARM MISS CITATION VG-87-4YR-CAN 3*
SPRING FARM MISS PATHFINDER EX-CAN 8*
SPRING FARM FOND PATHFINDER VG-CAN 5*
EVEERMOT PATHFINDER ORMSBY VG-CAN 3*
EVEERMOT PABST ORMSBY VG-CAN 3*

4 ans | 4-Yr-Old • Vêlé | Fresh: 4 juin 2023

WALNUTLAWN SIDEKICK PB

HOCANM12508113 B&W *A2A2*CDF*CVF*RDF*BYF*
VG-85-2YR-CAN
F&L:81 DS:89 RP:87
CAN-GEV Apr'23 99%Rel GLPI 3042/98%
KG M-1562/0% F 9/17% %F 0.63 PRO\$
MR 104 P-16/3% %P 0.32 779
CAN-GEV Apr'23 99%Rel CONF 15/99%
MS 12 F&L 6 DS 11 RP 10
Progeny Data: 4291 Daus: 90.00% GP+
73EX 1613VG 2202GP 397G 6F
4342 DAUS ME AVG: 11936 508 4.3 402 3.4
AVG BCA: M226 F260 P243

WILLSBRO ABBOTT PB

HOGBRM388380500583 B&W *A2A2*CDC*CVF*BYF*
CAN-GEV Apr'23 99%Rel GLPI 3162/97%
KG M 85 F 60 %F 0.48 P 32 %P 0.23
CAN-GEV Apr'23 98%Rel CONF 6

WALNUTLAWN MCCUTCHEN SUMMER PB

HOCANF11120480 B&W ET B:11 Feb 2013
EX-94-2E-CAN EX-95-8YR-USA 11*(7/48)
01-10 305 10438 476 4.6 336 3.2
365 12248 561 4.6 403 3.3
BCA 267 331 269
3 LACT: 27218 1225 4.5 854 3.1 KG

STE ODILE SATISFACTION PB

HOCANM107684748 B&W *A2A2*CVF*BYF*BLF ET
WILLSBRO MOGUL AMBER ET PB
HOGBRF12416103 B&W ET B:21 Nov 2012

DE-SU BKM MCCUTCHEN 1174-ET PB

HOUSAM69990138 B&W *POF*A1A2*CDF*CVF*RDF*
EX-93-4YR-USA ST*15
MISTY SPRINGS LAVANGUARD SUE PB
HOCANF9979603 B&W *BYF ET B:16 Aug 2009
VG-89-4YR-CAN 13*(0/65)

WINTERBAY FEVER LEGACY PB

HOCANF11298373 B&W ET B:24 Mar 2011
EX-96-3E-CAN 6*(7/24)
MS:96 (FA:9 RAH:8 RAW:7) F&L:94 DS:97 RP:96
CAN-EBV Apr'23 80%Rel LPI 2700/62%
KG M-384/17% F 14/46% %F 0.26 PRO\$
MR 104 P 15/52% %P 0.25 1085
CAN-EBV Apr'23 68%Rel CONF-1/19%
MS -4 F&L 5 DS 0 RP 2
06-00 305 15382 606 3.9 558 3.6
365 17950 745 4.2 669 3.7
BCA 296 317 344
5 LACT: 88851 3966 4.5 3417 3.8 KG
6TH Mature Cow ROYAL 2017
HM. GRAND QUEBEC SPRING 2016
RES. GRAND MAXVILLE SPRING 2016
1ST Mature Cow MAXVILLE SPRING 2017
Progeny Data: 2EX 9VG 2GP 2G 0F
14 DAUS ME AVG: 13233 570 4.3 460 3.5
AVG BCA: M250 F292 P278

CRACKHOLM FEVER PB

HOCANM103631566 B&W *POF*A1A1*RDF*BYF*BLF
EX-95-11YR-CAN ST*10
CAN-GEV Apr'23 99%Rel GLPI 2568/99%
KG M-462 F-3 %F 0.13 P-19 %P-0.03
CAN-GEV Apr'23 99%Rel CONF 2

LEXIS TRIUMPHANT LOTTERY PB

HOCANF8755430 B&W ET MB B:02 Sep 2003
GP-84-2YR-CAN 33*(7/158)
02-04 305 10591 409 3.9 350 3.3
334 11380 444 3.9 381 3.3
BCA 252 264 263
03-06 283 10934 403 3.7 355 3.2
BCA 230 232 237
04-09 94 4321 157 3.6 127 2.9
10-01 147 4230 173 4.1 144 3.4
4 LACT: 30865 1177 3.8 1007 3.3 KG
Avg BCA: M241(-1) F248(-6) P250(4)
Progeny Data: 12EX 19VG 6GP 1G 0F
37 DAUS ME AVG: 12915 515 4.0 410 3.2
AVG BCA: M244 F264 P248

BRAEDALE GOLDWYN PB

HOCANM10705608 B&W *A1A2*CDC*CVF*BYF*BLF
GP-84-8YR-CAN GM*12 EXTRA 05

CRACKHOLM EMORY FASHION PB

HOCANF100385034 B&W B:01 Sep 2002
EX-92-7YR-CAN 20*(7/93)

RENAISSANCE TRIUMPHANT PB

HOCANM6347844 B&W *CVF*BLF
GP-81-1YR-CAN ST*00

IDEE LARISSA PB

HOCANF9030462 B&W *BRC ET B:22 Dec 1997
EX-2E-CAN 21*(0/105)
06-05 305 13209 532 4.0 423 3.2
365 15576 632 4.1 508 3.3
BCA 261 284 266
4 LACT: 61780 2502 4.0 2108 3.4 KG
HM. ALL-ATLANTIC Senior 3 Year 2001
1ST SR.2-YR ATLANTIC SUMMER 2000
Progeny Data: 5EX 19VG 9GP 0G 0F
32 DAUS ME AVG: 12121 461 3.8 387 3.2
AVG BCA: M229 F236 P234



**UNIQUE DEMPSEY
CHEER EX-95 2***

UNIQUE DEMPSEY CHEER EX-95 2*

Res. Int. Champion WDE 2018
Res. All-American 2017-2018

Mère | Dam

32

CHEERS SUMMERFST CHARLESTON

HO840F3205758246 B&W B:01 Mar 2021
CAN-GPA Apr*23 81%Rel GPA LPI 2915/78%
KG M-434/15% F 19/52% %F 0.32 PRO\$
MR 102 P 5/35% %P 0.16 792
CAN-GPA Apr*23 78%Rel CONF 9/95%
MS 8 F&L 6 DS 6 RP 2

4th-10th Maternal Dam
STONEDEN GOLDWYN CANDACE EX-953E-CAN 17*
STONEDEN LEDUC CHRISTA EX-922E-CAN 6*
STONEDEN RUDOLPH CRYSTAL VG-88-5YR-CAN 3*
GILLETTE ASTRE CHRIRA VG-88-4YR-CAN 6*
MAEFORD STARBUCK CHRISSY EX-CAN
MONTMAPLE CHRISTINA EX-CAN
CHEESEBORO MAISIE VG-85-3YR-CAN

Consigned By:
FERME BLONDIN | Tel: 514-239-5435

2 ans printemps | Spring 2-Yr-Old • Vêlé | Fresh: 3 mars 2023

AVANT-GARDE-I KD SUMMERFEST-ET PB

HOCANM13114881 B&W *A2A2 ET
GMACE Apr*23 86%Rel GPA LPI 2810/83%
KG M-52/19% F 2/12% %F 0.03 PRO\$
MR 100 P 9/16% %P 0.09 820
CAN-GPA Apr*23 84%Rel CONF 9/96%
MS 7 F&L 5 DS 7 RP 2

Progeny Data: 12 Daus: 100.00% GP+
0EX 0VG 12GP 0G 0F

WOODCREST KING DOC PB

HO840M3132417775 B&W *POF*A1A2*CDF*CVF*RD
VG-88-1YR-USA
CAN-GEV Apr*23 99%Rel GLPI 3174/97%
KG M 1180 F 51 %F 0.05 P 50 %P 0.08
CAN-GEV Apr*23 99%Rel CONF 9

WALNUTLAWN MCCUTCHEN SUMMER PB

HOCANF1120480 B&W ET B:11 Feb 2013
EX-94-2E-CAN EX-95-8YR-USA 11*(7/48)
01-10 305 10438 476 4.6 336 3.2
365 12248 561 4.6 403 3.3
BCA 267 331 269
3 LACT: 27218 1225 4.5 854 3.1 KG

MORNINGVIEW MCC KINGBOY-ET PB

HOUSAM72044077 B&W *POF*A2A2*CDF*CVF*PDF*
EX-92-4YR-USA ST*17
WCD-ZBW MACK DADDY-ET
HO840F3012506777 ET B:29 Oct 2013
VG-88-3YR-USA

DE-SU BKM MCCUTCHEN 1174-ET PB

HOUSAM69990138 B&W *POF*A1A2*CDF*CVF*PDF*
EX-93-4YR-USA ST*15

MISTY SPRINGS LAVANGUARD SUE PB

HOCANF9979603 B&W *BYF ET B:16 Aug 2009
VG-89-4 YR-CAN 13*(0/65)

UNIQUE DEMPSEY CHEERS PB

HOCANF11957116 B&W B:04 Mar 2015
VG-89-2YR-CAN EX-95-5YR-USA 2*(0/13)
MS:89 (FA:9 RAH:9 RAW:8) F&L:87 DS:90 RP:91
CAN-EBV Apr*23 67%Rel LPI 3032/56%
KG M-802/6% F 50/84% %F 0.71 PRO\$
MR 101 P 6/36% %P 0.28 1062
CAN-EBV Apr*23 63%Rel CONF 12/99%
MS 9 F&L 7 DS 7 RP 8
02-01 252 7911 402 5.1 279 3.5
BCA 203 279 225
03-01 305 12052 582 4.8 417 3.5
2 LACT: 22907 1144 5.0 825 3.6 KG
Avg BCA: M203 F279(0) P225
RES. ALL-AMERICAN Junior 3 Year 2018
RES. ALL-CANADIAN JR.2-YR 2017
HM. INT.CHAMP ONTARIO SUMMER 2017
1ST JR.2-YR ONTARIO SUMMER 2017
2ND JR.CALF AUTUMN OPP. 2015
1ST JR.CALF BRUCE-GREY 2015
Progeny Data: 2EX 5VG 1GP 0G 0F
7 DAUS ME AVG: 12544 552 4.4 435 3.5
AVG BCA: M237 F283 P263

LIRR DREW DEMPSEY PB

HOUSAM61083609 B&W *POF*A1A1*CDC*CVF*PDF*
EX-93-11YR-USA EXTRA*11
CAN-GEV Apr*23 99%Rel GLPI 2688/99%
KG M-807 F-7 %F 0.21 P-3 %P 0.20
CAN-GEV Apr*23 99%Rel CONF 8

UNIQUE ALEXANDER CHARM PB

HOCANF11458478 B&W B:01 Mar 2012
VG-88-3YR-CAN 2*(5/5)
03-00 305 12636 547 4.3 431 3.4
320 13051 568 4.4 448 3.4
BCA 280 330 299
04-00 305 11978 551 4.6 420 3.5
BCA 242 303 269
05-00 305 13083 567 4.3 460 3.5
BCA 252 297 284
5 LACT: 60315 2737 4.5 2138 3.5 KG
Avg BCA: M247(2) F302(50) P275(19)
1 Superior Lactations
Progeny Data: 1EX 7VG 0GP 1G 0F
7 DAUS ME AVG: 12333 519 4.2 422 3.4
AVG BCA: M233 F266 P255

BRAEDALE GOLDWYN PB

HOCANM10705608 B&W *A1A2*CDC*CVF*BYF*BLF
GP-84-8YR-CAN GM*12 EXTRA*05

KERNDT SNEEZY DERRY DREW PB

HOUSAF207658039 B&W B:07 Mar 2002
VG-88-5YR-USA

GOLDEN-OAKS ST ALEXANDER-ET PB

HOUSAM61133837 B&W *A2A2*CVF*PDF*BYF*BLF*
EX-94-8YR-USA ST*12

STONEDEN BAXTER CANADA PB

HOCANF9782041 B&W ET B:04 Mar 2010
EX-91-2E-CAN
03-00 305 13519 537 4.0 450 3.3
338 14641 592 4.0 495 3.4
BCA 299 323 313
5 LACT: 53548 2083 3.9 1771 3.3 KG
Avg BCA: M272(34) F285(41) P281(36)
Progeny Data: 0EX 1VG 0GP 0 G 0F
1 DAUS ME AVG: 13391 611 4.6 457 3.4
AVG BCA: M253 F313 P 276



© Cybil Fisher

**UNIQUE DEMPSEY
CHEER EX-95 2***

UNIQUE DEMPSEY CHEER EX-95 2*

Res. Int. Champion WDE 2018
Res. All-American 2017-2018

Mère | Dam

33

BLONDIN ALTITUDE CASH

HOCANF120303030 B&W ET B:05 Aug 2020

*RDC

GP-83-2YR-CAN

MS:83 (FA:5 RAH:7 RAW:5) F&L:81 DS:84 RP:81
CAN-GEV Apr*23 82%Rel GLPI 2832/78%
KG M-297/20% F-3/26% %F 0.07 PRO\$
MR 100 P-6/19% %P 0.03 684
CAN-GEV Apr*23 79%Rel CONF 12/99%
MS 10 F&L 11 DS 4 RP 5

01-10	256	7030	300 4.3	231 3.3	
	BCA	192	221	198	
1	LACT:	7030	300 4.3	231 3.3	KG
		Avg BCA: M192(-33) F221(-40) P198(-43)			

Consigned By:
FERME BLONDIN : Tel: 514-239-5435

4th-10th Maternal Dam
STONEDEN BAXTER CANADA EX-912E-CAN
STONEDEN GOLDWYN CANDACE EX-953E-CAN 17*
STONEDEN LEDUC CHRISTA EX-922E-CAN 6*
STONEDEN RUDOLPH CRYSTAL VG-88-5YR-CAN 3*
STARBUCK CHRISSEY EX-CAN
MONTMAPLE CHRISTINA EX-CAN
CHEESEBORO MAISIE VG-3YR-CAN

3 ans printemps | Spring 3-Yr-Old
Vêlé | Fresh: 4 juin 2023

FARNEAR ALTITUDE-RED-ET PB

HO840M3128013348 R&W *A1A2*CDF*CVF*BYF*BL
CAN-GEV Apr*23 95%Rel GLPI 2772/90%
KG M-393/11% F-10/7% %F 0.05 PRO\$
MR 101 P-3/8% %P 0.08 967
CAN-GEV Apr*23 93%Rel CONF 11/98%
MS 10 F&L 10 DS -1 RP 4
Progeny Data: 243 Daus: 95.00% GP+
0EX 97VG 134GP 12G 0F
240 DAUS ME AVG: 12162 486 4.0 400 3.3
AVG BCA: M230 F249 P242

MR LR EDG ARVIS 18196-ET PB
HO840M3125201960 B&W *A1A1*RDC*CDF*CVF*BY
CAN-GEV Apr*23 95%Rel GMLPI 2869/91%
KG M-560 F 15 %F 0.33 P 6 %P 0.21
GMACE Apr*23 92%Rel CONF 7

MS FARNEARTBR ARIA ADLER-ET PB
HOUSAF72437575 B&W *RDC B:02 Mar 2013

S-S-I MOGUL DEFENDER-ET PB
HO840M3009554569 B&W *POF*A1A1*CVF*RDF*BY

MS APPLES UNO ARMANA-ET PB
HOUSAF72227621 B&W *RDC*CVF*BLF*DPF ET
EX-94-2E-USA

DE-SU BKM MCCUTCHEEN 1174-ET PB
HOUSAM69990138 B&W *POF*A1A2*CDF*CVF*RDF*
EX-93-4YR-USA ST*15

MS APPLES ARIA-ET PB
HOUSAF69822241 B&W *RDC*CVF B:02 Dec 2010
EX-92-4YR-USA

BLONDIN UNSTOPABULL CHEETOS PB

HOCANF110740632 B&W *RDC ET B:03 Jun 2018
VG-86-2YR-CAN
MS:86 (FA:7 RAH:8 RAW:7) F&L:87 DS:84 RP:88
CAN-GEV Apr*23 84%Rel GLPI 2843/81%
KG M-1219/1% F-4/25% %F 0.38 PRO\$
MR 101 P-27/3% %P 0.12 513
CAN-GEV Apr*23 81%Rel CONF 11/98%
MS 11 F&L 9 DS 1 RP 4
02-00 305 8571 404 4.7 309 3.6
340 9295 445 4.8 339 3.7
BCA 226 287 255
03-03 305 9111 431 4.7 321 3.5
BCA 199 251 215
2 LACT: 19127 917 4.8 691 3.6 KG
Avg BCA: M213(-30) F269(-15) P235(-27)
Progeny Data: 0EX 0VG 1GP 0G 0F
1 DAUS ME AVG: 10163 431 4.2 327 3.2
AVG BCA: M192 F221 P198

RIVERDOWN UNSTOPABULL PB
HOCANM11801450 R&W *A1A1*CDF*CVF*BYF*BLF*
CAN-GEV Apr*23 99%Rel GLPI 2565/95%
KG M-372 F-33 %F-0.16 P-24 %P-0.09
CAN-GEV Apr*23 97%Rel CONF 7

UNIQUE DEMPSEY CHEERS PB
HOCANF11957116 B&W B:04 Mar 2015
VG-89-2YR-CAN EX-95-5YR-USA 2*(0/13)
02-01 252 7911 402 5.1 279 3.5
BCA 203 279 225
03-01 305 12052 582 4.8 417 3.5
2 LACT: 22907 1144 5.0 825 3.6 KG
Avg BCA: M203 F279(0) P225
RES. ALL-AMERICAN Junior 3 Year 2018
RES. ALL-CANADIAN JR.2-YR 2017
HM. INT.CHAMP ONTARIO SUMMER 2017
1ST JR.2-YR ONTARIO SUMMER 2017
2ND JR.CALF AUTUMN OPP. 2015
1ST JR.CALF BRUCE-GREY 2015
Progeny Data: 2EX 5VG 1GP 0G 0F
7 DAUS ME AVG: 12544 552 4.4 435 3.5
AVG BCA: M237 F283 P263

DYMENTHOLM MR APPLES AVALANCHE PB
HOCANM11957107 B&W *RDC*CVF*BYF*BLF*DPF MB
CHERRY CREST THATS NEAT PB
HOCANF11432171 B&W *RDC B:03 Dec 2012
EX-91-3 E-CAN 7*(5/32)

LIRR DREW DEMPSEY PB
HOUSAM61083609 B&W *POF*A1A1*CDC*CVF*RDF*
EX-93-11YR-USA EXTRA*11
UNIQUE ALEXANDER CHARM PB
HOCANF11458478 B&W B:01 Mar 2012
VG-88-3 YR-CAN 2*(5/5)
03-00 305 12636 547 4.3 431 3.4
320 13051 568 4.4 448 3.4
BCA 280 330 299
5 LACT: 60315 2737 4.5 2138 3.5 KG
Avg BCA: M247(2) F302(50) P275(19)
Progeny Data: 1EX 7VG 0GP 1 G 0F
7 DAUS ME AVG: 12333 519 4.2 422 3.4
AVG BCA: M233 F266 P 255

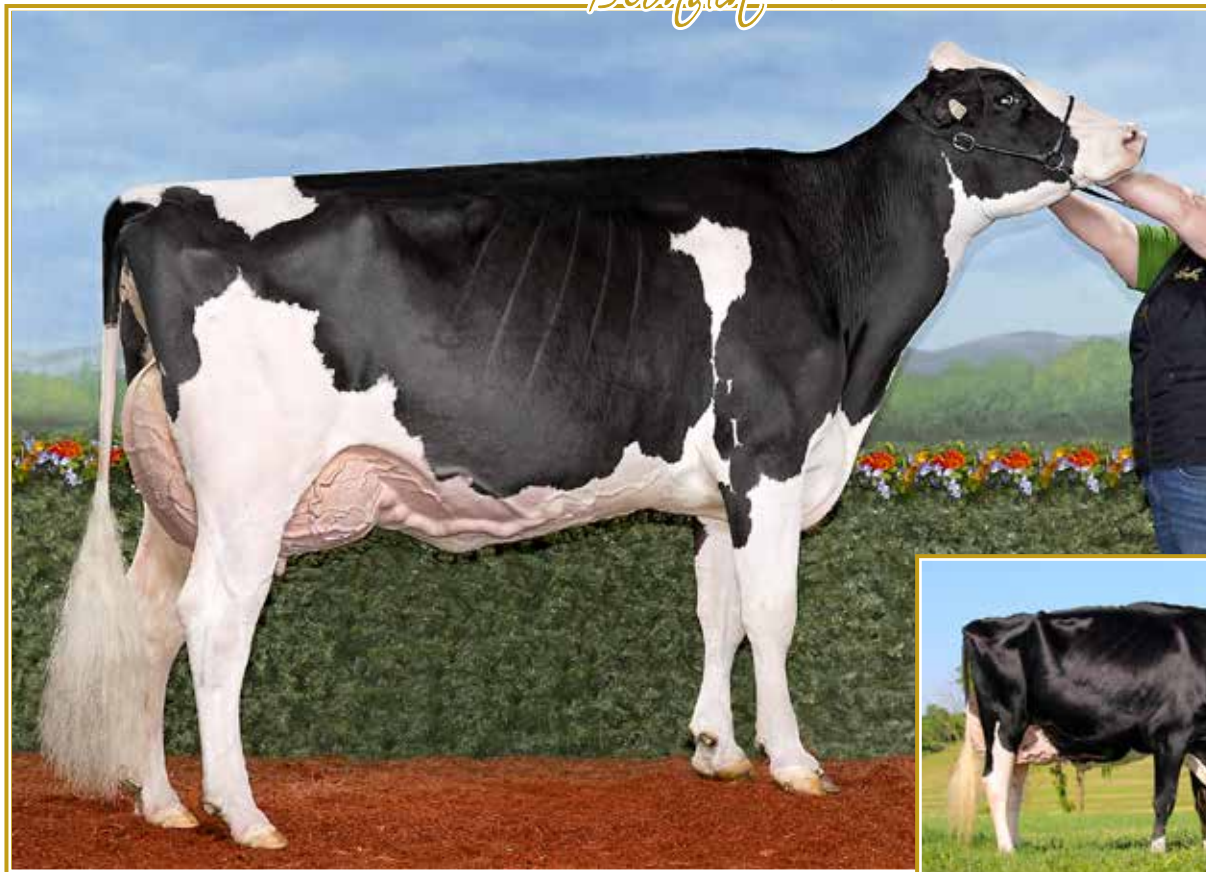

BLONDIN UNSTOPABULL CHEERIOS EX-93 (MS:94)

2nd Jr. 2-Yr-Old Trois-Rivières 2021 | 5th 5-Yr-Old Quebec Spring Show 2023
Mère | Dam

34

BLONDIN MIRAND CHARITY-RED-P

HOCANF120689267 R&W ET B:06 Apr 2021
*POC*A2A2
CAN-GPA Apr*23 83%Rel GPA LPI 2752/79%
KG M-124/28% F-7/22% %F-0.02 PRO\$
MR 96 P-13/12% %P-0.07 571
CAN-GPA Apr*23 80%Rel CONF 10/97%
MS 9 F&L 6 DS 1 RP 7

2 ans printemps | R&W Spring 2-Yr-Old
Vêlé | Fresh: 30 mars 2023
Saillie | Bred: 2 juin 2023 x Duran

Consigned By:
FERME BLONDIN : Tel: 514-239-5435

4th-11th Maternal Dam
STONEDEN BAXTER CANADA EX-912E-CAN
STONEDEN GOLDWYN CANDACE EX-953E-CAN 17*
STONEDEN LEDUC CHRISTA EX-922E-CAN 6*
STONEDEN RUDOLPH CRYSTAL VG-88-5YR-CAN 3*
GILLETTE ASTRE CHRIA VG-88-4YR-CAN 6*
MAEFORD STARBUCK CHRISSEY EX-CAN
MONTMAPLE CHRISTINA EX-CAN
CHEESEBORO MAISIE VG-3YR-CAN

COOMBOONA ZIPIT MIRAND-PP PB

HOAUSM1993596 B&W *POS*A2A2*RDC*CDF*CVF*B
CAN-GEV Apr*23 99%Rel GLPI 2806/96%
KG M-275/33% F-21/26% %F-0.10 PRO\$
MR 94 P-5/8% %P-0.10 903
CAN-GEV Apr*23 99%Rel CONF 7/91%
MS 7 F&L 6 DS -4 RP 9
Progeny Data: 2446 Daus: 85.00% GP+
0EX 602VG 1483GP 357G 4F
2508 DAUS ME AVG: 12480 508 4.1 399 3.2
AVG BCA: M236 F260 P241

BLONDIN UNSTOPABULL CHEERIOS PB

HOCANF110740629 B&W *RDC*BLF*DPF ET
EX-93-4YR-CAN
MS:94 (FA:8 RAH:9 RAW:9) F&L:91 DS:93 RP:95
CAN-GEV Apr*23 83%Rel GLPI 2769/80%
KG M-642/9% F-4/25% %F-0.19 PRO\$
MR 101 P-14/11% %P-0.07 501
CAN-GEV Apr*23 80%Rel CONF 10/97%
MS 10 F&L 6 DS 3 RP 5
01-10 305 9602 419 4.4 344 3.6
313 9820 430 4.4 353 3.6
BCA 260 306 292
04-07 P103 12192 482 4.0 378 3.1
PBCA 235 252 233
3 LACT: 24170 1011 4.2 823 3.4 KG
Avg BCA: M232(-18) F261(-24) P245(-17)
2ND Junior 3 Year TROIS-RIVIERES 2021
Progeny Data:
1 DAUS ME AVG: 10374 369 3.6 341 3.3
AVG BCA: M196 F189 P206

OCD ERASER ZIPIT-P-ET PB

HO840M3125170883 B&W *POC*A2A2*CVF*RDF*BYF
CAN-GEV Apr*23 95%Rel GLPI 3140/92%
KG M-1070 F-36 %F-0.04 P-36 %P-0.00
CAN-GEV Apr*23 93%Rel CONF 7
CALBRETT KINGBOY MIRANDA P PB
HOCANF11715031 B&W *POC*A2A2*RDC ET
EX-93-5YR-CAN 7*(0/35)
02-06 305 11750 448 3.8 392 3.3
365 13616 528 3.9 460 3.4
BCA 288 293 299
3 LACT: 45986 1891 4.1 1488 3.2 KG

RIVERDOWN UNSTOPABULL PB

HOCANM11801450 R&W *A1A1*CDF*CVF*BYF*BLF*
CAN-GEV Apr*23 99%Rel GLPI 2565/95%
KG M-372 F-33 %F-0.16 P-24 %P-0.09
CAN-GEV Apr*23 97%Rel CONF 7
UNIQUE DEMPSEY CHEERS PB
HOCANF11957116 B&W B:04 Mar 2015
VG-89-2YR-CAN EX-95-5YR-USA 2*(0/13)
02-01 252 7911 402 5.1 279 3.5
BCA 203 279 225
03-01 305 12052 582 4.8 417 3.5
2 LACT: 22907 1144 5.0 825 3.6 KG
Avg BCA: M203 F279(0) P225
RES. ALL-AMERICAN Junior 3 Year 2018
RES. ALL-CANADIAN JR.2-YR 2017
HM. INT.CHAMP ONTARIO SUMMER 2017
1ST JR.2-YR ONTARIO SUMMER 2017
2ND JR.CALF AUTUMN OPP. 2015
1ST JR.CALF BRUCE-GREY 2015
Progeny Data: 2EX 5VG 1GP 0G 0F



UNIQUE DEMPSEY CHEER EX-95 2*

Res. Int. Champion WDE 2018
Res. All-American 2017-2018
2^e mère | 2nd Dam

35

BLONDIN MIRAND COMEDY-P

HOCANF120689265 B&W ET B:03 Apr 2021
*POC*A1A2*RDC
CAN-GPA Apr*23 83%Rel GPA LPI 2818/79%
KG M-118/28% F-14/46% %F-0.17 PRO\$
MR 98 P-12/13% %P-0.05 780
CAN-GPA Apr*23 80%Rel CONF 9/95%
MS 10 F&L 5 DS 0 RP 4

2 ans printemps | Spring 2-Yr-Old Polled
Vêlé | Fresh: 22 avril 2023

KERNDTWAY ERASER P-ET PB

HOUSAM69502427 B&W *POC*A1A2*CVF*RDF*BYF*
EX-90-4YR-USA
LANDIS MRK MOGUL ZANETA-ET PB
HOUSAF142155976 B&W *BLF*DPF ET
MORNINGVIEW MCC KINGBOY-ET PB
HOUSAM72044077 B&W *POF*A2A2*CDF*CVF*RDF*
EX-92-4YR-USA ST*17
SNOWBIZ LADD P MARSHMELLOW PB
HOCANF108250983 R&W *POS*A1A2 ET
VG-87-4YR-CAN 10*(0/50)

DYMENTHOLM MR APPLES AVALANCHE PB

HOCANM11957107 B&W *RDC*CVF*BYF*BLF*DPF MB
CHERRY CREST THATS NEAT PB
HOCANF11432171 B&W *RDC B:03 Dec 2012
EX-91-3E-CAN 7*(5/32)
LIRR DREW DEMPSEY PB
HOUSAM61083609 B&W *POF*A1A1*CDC*CVF*RDF*
EX-93-11YR-USA EXTRA*11
UNIQUE ALEXANDER CHARM PB
HOCANF11458478 B&W B:01 Mar 2012
VG-88-3YR-CAN 2*(5/5)
03-00 305 12636 547 4.3 431 3.4
320 13051 568 4.4 448 3.4
BCA 280 330 299
5 LACT: 60315 2737 4.5 2138 3.5 KG
Avg BCA: M247(2) F302(50) P275(19)
Progeny Data: 1EX 7VG 0GP 1G 0F
7 DAUS ME AVG: 12333 519 4.2 422 3.4
AVG BCA: M233 F266 P255

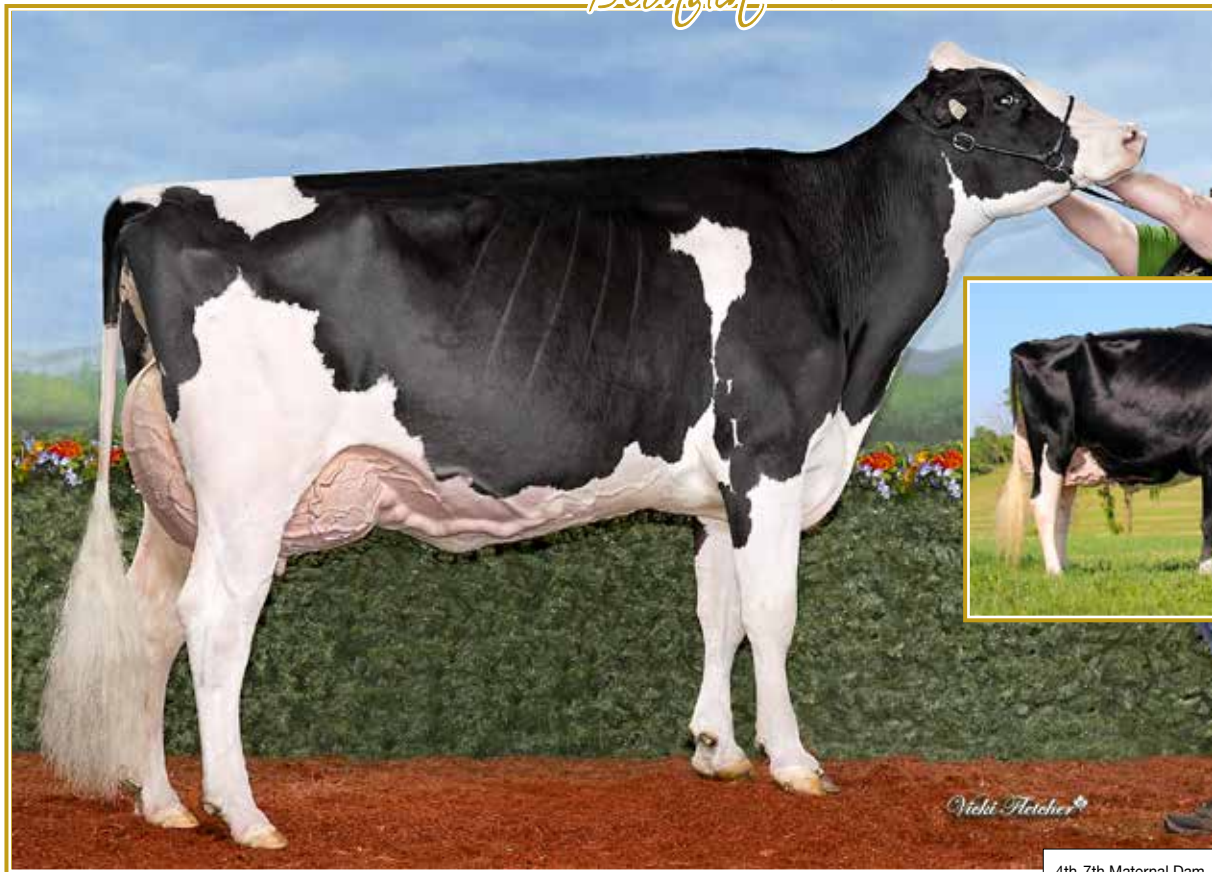

**UNIQUE DEMPSEY
CHEER EX-95 2***
Res. Int. Champion
WDE 2018
Res. All-American
2017-2018
2^e mère | 2nd Dam

BLONDIN UNSTOPABULL CHEERIOS EX-93 (MS:94)

2nd Jr. 2-Yr-Old Trois-Rivières 2021 | 5th 5-Yr-Old Quebec Spring Show 2023
Mère | Dam

4th-7th Maternal Dam
STONEDEN BAXTER CANADA EX-912E-CAN
STONEDEN GOLDWYN CANDACE EX-953E-CAN 17^e
STONEDEN LEDUC CHRISTA EX-922E-CAN 6^e
STONEDEN RUDOLPH CRYSTAL VG-88-5YR-CAN 3^e
GILLETTE ASTRE CHRHA VG-88-4YR-CAN 6^e
MAEFORD STARBUCK CHRISSY EX-CAN
MONTMAPLE CHRISTINA EX-CAN
CHEESEBORO MAISIE VG-3YR-CAN

36

BLONDIN RANGER CINDY-RED

HOCANF121174717 R&W ET B:03 Aug 2022
*A1A2*BB
CAN-GPA Apr'23 78%Rel GPA LPI 3507/74%
KG M 226/46% F 59/90% %F 0.43 PRO\$
MR 105 P 33/79% %P 0.20 2605
CAN-GPA Apr'23 74%Rel CONF 10/97%
MS 9 F&L 7 DS 5 RP 4

1 an été | Summer Yearling
One of only 14 Red Fem in Can.
over +3500 GPA LPI and +10 Conf.

37

BLONDIN LAMBDA CITRUS

HOCANF121135193 B&W ET B:01 Dec 2022
*A2A2*BB
CAN-GPA Apr'23 82%Rel GPA LPI 3228/78%
KG M 335/52% F 20/53% %F 0.05 PRO\$
MR 102 P 21/62% %P 0.11 1705
CAN-GPA Apr'23 79%Rel CONF 14/99%
MS 12 F&L 10 DS 6 RP 7

Conf.+14 +12 MS +10 F&L

38

BLONDIN DESTINATION CYPRUS

HOCANF121135202 B&W ET B:03 Dec 2022
*A1A2*BE
CAN-GPA Apr'23 79%Rel GPA LPI 3181/76%
KG M 682/70% F 35/71% %F 0.07 PRO\$
MR 100 P 24/67% %P 0.01 1613
CAN-GPA Apr'23 76%Rel CONF 12/99%
MS 10 F&L 10 DS 5 RP 6

3STAR OH RANGER RED-ET PB

HONLDM688600952 R&W *A1A2*CVF*BYF*BLF*DPF
CAN-GPA Apr'23 83%Rel GPA LPI 3878/79%
KG M 1237/77% F 101/94% %F 0.45 PRO\$
MR 109 P 65/89% %P 0.19 3916
CAN-GPA Apr'23 80%Rel CONF 9/96%
MS 10 F&L 10 DS 3 RP 6

FARNEAR DELTA-LAMBDA-ET PB

HOCANF11957116 B&W *POF*A1A2*CDF*CVF*RD
CAN-GEBV Apr'23 99%Rel GLPI 3689/97%
KG M 1251/78% F 61/71% %F 0.10 PRO\$
MR 103 P 57/82% %P 0.11 3004
CAN-GEBV Apr'23 98%Rel CONF 14/99%
MS 10 F&L 12 DS 6 RP 7

Progeny Data: 2133 Daus: 89.00% GP+
63EX 788VG 1059GP 222G 1F
2122 DAUS ME AVG: 13404 541 4.0 439 3.3
AVG BCA: M253 F277 P265

BLONDIN DESTINATION PB

HOCANM120345247 B&W *A1A2*CDF*CVF*BYF*BLF
CAN-GPA Apr'23 85%Rel GPA LPI 3607/82%
KG M 1844/93% F 89/90% %F 0.14 PRO\$
MR 102 P 58/82% %P 0.04 2843
CAN-GPA Apr'23 82%Rel CONF 12/99%
MS 7 F&L 15 DS 7 RP 3



BLONDIN UNSTOPABULL CHEERIOS PB

HOCANF110740629 B&W *RDC*BLF*DPF ET
EX-93-4YR-CAN
MS:94 (FA:8 RAH:9 RAW:9) F&L:91 DS:93 RP:95
CAN-GEBV Apr'23 83%Rel GLPI 2769/80%
KG M-642/9% F-4/25% %F 0.19 PRO\$
MR 101 P-14/11% %P 0.07 501
CAN-GEBV Apr'23 80%Rel CONF 10/97%
MS 10 F&L 6 DS 3 RP 5
01-10 305 9602 419 4.4 344 3.6
313 9820 430 4.4 353 3.6
BCA 260 306 292
03-00 305 8827 366 4.2 296 3.4
BCA 202 226 210
04-07 P103 12192 482 4.0 378 3.1
PBCA 235 252 233
3 LACT: 24170 1011 4.2 823 3.4 KG
Avg BCA: M232(-18) F261(-24) P245(-17)
2ND Junior 3 Year TROIS-RIVIERES 2021
Progeny Data:
1 DAUS ME AVG: 10374 369 3.6 341 3.3
AVG BCA: M196 F189 P206

RIVERDOWN UNSTOPABULL PB

HOCANM11801450 R&W *A1A1*CDF*CVF*BYF*BLF*
CAN-GEBV Apr'23 99%Rel GLPI 2565/95%
KG M-372 F-33 %F-0.16 P-24 %P-0.09
CAN-GEBV Apr'23 97%Rel CONF 7

UNIQUE DEMPSEY CHEERS PB

HOCANF11957116 B&W B:04 Mar 2015
VG-89-2YR-CAN EX-95-5YR-USA 2*(0/13)
02-01 252 7911 402 5.1 279 3.5
BCA 203 279 225
03-01 305 12052 582 4.8 417 3.5
2 LACT: 22907 1144 5.0 825 3.6 KG
Avg BCA: M203 F279(0) P225
RES. ALL-AMERICAN Junior 3 Year 2018
RES. ALL-CANADIAN JR.2-YR 2017
HM. INT.CHAMP ONTARIO SUMMER 2017
1ST JR.2-YR ONTARIO SUMMER 2017
2ND JR.CALF AUTUMN OPP. 2015
1ST JR.CALF BRUCE-GREY 2015
Progeny Data: 2EX 5VG 1GP 0G 0F
7 DAUS ME AVG: 12544 552 4.4 435 3.5
AVG BCA: M237 F283 P263

DYMENTHOLM MR APPLES AVALANCHE PB

HOCANM11957107 B&W *RDC*CVF*BYF*BLF*DPF MB
CHERRY CREST THATS NEAT PB
HOCANF11432171 B&W *RDC B:03 Dec 2012
EX-91-3E-CAN 7*(5/32)

LIRR DREW DEMPSEY PB

HOUAM61083609 B&W *POF*A1A1*CDC*CVF*PDF*
EX-93-11YR-USA EXTRA'11
UNIQUE ALEXANDER CHARM PB
HOCANF11458478 B&W B:01 Mar 2012
VG-88-3YR-CAN 2*(5/5)
03-00 305 12636 547 4.3 431 3.4
320 13051 568 4.4 448 3.4
BCA 280 330 299
5 LACT: 60315 2737 4.5 2138 3.5 KG
Avg BCA: M247(2) F302(50) P275(19)
Progeny Data: 1EX 7VG 0GP 1G 0F
7 DAUS ME AVG: 12333 519 4.2 422 3.4
AVG BCA: M233 F266 P255

VRIESDALE OTHELLO BIANCA

HOCANF13717819 B&W B:15 Mar 2020
 VG-88-3YR-CAN
 MS:89 (FA:8 RAH:6 RAW:7) F&L:86 DS:88 RP:89
 CAN-EBV Apr*23 55%Rel PA LPI 3104/44%
 KG M 537/63% F 65/92% %F 0.37 PRO\$
 MR 95 P 38/85% %P 0.15 1555
 CAN-PA Apr*23 36%Rel CONF 6/82%
 MS 6 F&L 3 DS 4 RP 3

3 ans junior | Jr. 3-Yr-Old • Vêlé | Fresh: 26 janvier 2023
 Due: 1^{er} janvier 2024 fem x SALUTE

01-10	305	9768	473 4.8	335 3.4
	306	9785	474 4.8	336 3.4
	BCA	256	335	275
02-10	P84	10048	423 4.2	354 3.5
	PBCA	224	255	249
2	LACT:	13333	622 4.7	457 3.4
	Avg BCA: M240 F295(0) P262			

Consigned By:
 FERME BLONDIN : Tel: 514-239-5435
 BLONDIN SIREs : Tel: 519 830-9721



VRIESDALE OTHELLO BIANCA VG-88 (MS:89)

4th Jr. 3-Yr-Old Quebec Spring Show 2023
 En vente | She sells

4th-7th Maternal Dam
 VRIESDALE SEPT STORM BAMBI EX-902E-CAN 5*
 LENMYR MAJESTY BASIL EX-90-4YR-CAN 5*
 LENMYR JUROR BARB VG-88-5YR-CAN
 LENMYR LINCOLN COLEEN VG-85-7YR-CAN 1*

PROGENESIS OTHELLO PB

HOCANM12609201 B&W *A1A2*CVF*RDF*BYF*BLF*
 VG-87-2YR-CAN
 F&L:87 DS:87 RP:88
 CAN-GEVB Apr*23 99%Rel GLPI 3150/96%
 KG M 591/48% F 75/83% %F 0.44 PRO\$
 MR 88 P 45/64% %P 0.19 1639
 CAN-GEVB Apr*23 98%Rel CONF 6/88%
 MS 8 F&L 1 DS 1 RP 1

Progeny Data: 1429 Daus: 74.00% GP+
 4EX 223VG 842GP 342G 18F
 1373 DAUS ME AVG: 13037 548 4.2 430 3.3
 AVG BCA: M246 F281 P260

VRIESDALE COPIOUS BUTTERNUT PB

HOCANF12637971 B&W B:26 Apr 2017
 VG-85-3YR-CAN
 MS:85 (FA:6 RAH:8 RAW:4) F&L:82 DS:87 RP:85
 CAN-EBV Apr*23 65%Rel LPI 2882/50%
 KG M 1333/92% F 17/49% %F-0.27 PRO\$
 MR 102 P 41/88% %P-0.01 1073
 CAN-EBV Apr*23 45%Rel CONF 6/82%
 MS 2 F&L 5 DS 7 RP 5

02-10	305	16517	536 3.3	527 3.2
	320	17065	563 3.3	549 3.2
	BCA	375	329	376
03-11	305	15619	598 3.8	523 3.4
	BCA	317	330	337
05-01	276	11803	501 4.2	352 3.0
	BCA	237	272	224
4	LACT:	58665	2173 3.7	1905 3.2
	Avg BCA: M320(22) F316(-7) P324(15)			

2 Superior Lactations
 Progeny Data: 0EX 1VG 1GP 0G 0F
 2 DAUS ME AVG: 14979 638 4.3 495 3.3
 AVG BCA: M283 F327 P299

BACON-HILL PETY MODESTY-ET PB

HO840M3013654627 B&W *POF*A1A2*CDF*CVF*RD
 VG-86-3YR-USA
 CAN-GEVB Apr*23 99%Rel GLPI 2666/98%
 KG M-180 F 34 %F 0.36 P 11 %P 0.15
 CAN-GEVB Apr*23 99%Rel CONF 1

PROGENESIS SPRING ORCHID PB

HOCANF12302917 B&W *A1A2 ET B:30 Jul 2015
 VG-87-3YR-USA 3*(0/15)

SANDY-VALLEY COPIOUS-ET PB

HO840M3014562015 B&W *A1A1*CVF*RDF*BYF*BL
 CAN-GEVB Apr*23 99%Rel GLPI 3048/96%
 KG M 1914 F 41 %F-0.25 P 55 %P-0.07
 CAN-GEVB Apr*23 97%Rel CONF 3

VRIESDALE OCEANIC BUTTERMILK PB

HOCANF12033706 B&W B:07 May 2015
 VG-87-3YR-CAN

01-11	305	11419	434 3.8	353 3.1
	BCA	302	310	294
02-10	305	13257	522 3.9	438 3.3
	341	14107	571 4.1	473 3.4
	BCA	305	326	317
03-11	305	13828	571 4.1	447 3.2
	BCA	290	324	294
3	LACT:	39974	1611 4.0	1297 3.2
	Avg BCA: M299(19) F320(17) P302(12)			

1 Superior Lactations
 Progeny Data: 0EX 1VG 0GP 0G 0F
 1 DAUS ME AVG: 18367 644 3.5 590 3.2
 AVG BCA: M347 F330 P357

RICHMOND-FD EL BOMBERO-ET PB

HOUSAM71637328 B&W *POF*A1A1*CVF*RDF*BYF*
 EX-95-5YR-CAN
 SANDY-VALLEY MORGAN CALVARY PB
 HOUSAF70811942 B&W B:31 Mar 2013
 VG-88-3YR-USA

STE ODILE OCEANIC PB

HOCANM107684750 B&W *A1A1*CVF*BYF*BLF ET
 VG-85-1YR-CAN ST*17

VRIESDALE WINDBROOK BUTTERCUP PB

HOCANF11748334 B&W ET B:24 Apr 2013
 VG-87-5YR-CAN

02-00	305	10457	400 3.8	350 3.4
	306	10479	401 3.8	350 3.3
	BCA	276	284	289
5	LACT:	52489	1960 3.7	1698 3.2
	Avg BCA: M237(-29) F241(-41) P242(-30)			

Progeny Data: 0EX 2VG 0GP 0G 0F

2 DAUS ME AVG: 16779 593 3.5 501 3.0
 AVG BCA: M317 F304 P303

BOISBLANC LAMBDA 0104

HOCANF120510104 B&W B:06 Apr 2021
 VG-87-1YR-CAN
 MS:86 (FA:7 RAH:8 RAW:9) F&L:87 DS:88 RP:87
 CAN-PA Apr*23 40%Rel PA LPI 3095/36%
 KG M 493/61% F 23/57% %F 0.03 PRO\$
 MR 101 P 24/67% %P 0.04 1554
 CAN-PA Apr*23 36%Rel CONF 10/97%
 MS 7 F&L 8 DS 5 RP 5

2 ans printemps | Spring 2-Yr-Old

Vêlé | Fresh: 27 janv. 2023

Saillie | Bred 21 mai 2023 x Salute sexée

Consigned By:
 FERME BOISBLANC HOLSTEIN INC : Tel: 819-696-2579

4th-8th Maternal Dam
 QUALITY COUNSELOR TULLIPE EX-CAN 2*
 QUALITY SB TULLIPAE EX2E-CAN 2*
 QUALITY T V TULIP ET EX2E-CAN 5*
 LESLIEVILLE ULTIMATE TAMMY EX-CAN 18*
 LESLIEVILLE PRECIOUS TILLY VG-86-CAN 3*

FARNEAR DELTA-LAMBDA-ET PB

HO840M3125993715 B&W *POF*A1A2*CDF*CVF*RD
 CAN-GEVB Apr*23 99%Rel GLPI 3689/97%
 KG M 1251/78% F 61/71% %F 0.10 PRO\$
 MR 103 P 57/82% %P 0.11 3004
 CAN-GEVB Apr*23 98%Rel CONF 14/99%
 MS 10 F&L 12 DS 6 RP 7

Progeny Data: 2134 Daus: 89.00% GP+
 63EX 789VG 1059GP 222G 1F
 2122 DAUS ME AVG: 13404 541 4.0 439 3.3
 AVG BCA: M253 F277 P265

MR MOGUL DELTA 1427-ET PB

HOUSAM72128216 B&W *A1A2*CDF*CVF*BYF*
 CAN-GEVB Apr*23 99%Rel GLPI 3143/98%
 KG M 805 F 50 %F 0.16 P 30 %P 0.02
 CAN-GEVB Apr*23 99%Rel CONF 3

EDG LORETTE UNO 2198-ET

HOUSAF72437745 ET B:25 Apr 2013
 EX-91-5YR-USA
 04-02 305 13821 562 4.1 489 3.5
 330 14361 585 4.1 512 3.6
 3 LACT: 39735 1518 3.8 1431 3.6

MOUNTFIELD SSI DCY MOGUL-ET PB

HO840M3006972816 B&W *POF*A1A2*CDF*CVF*RD
 EX-93-7YR-USA EXTRA*15
 MISS OCD ROBST DELICIOUS-ET PB
 HO840F3006989479 B&W ET B:28 Jan 2011
 VG-87-3YR-USA

AMIGHETTI NUMERO UNO ET PB

HOITAM17990915143 B&W *POF*A1A2*CVF*RDF*BLF
 EX-90-3YR-HUN ST*15
 VELTHUIS SNOWMAN LORRETTE-ETS PB
 HOCANF11294716 B&W ET B:19 Apr 2011
 VG-86-3YR-USA

MORNINGVIEW MCC KINGBOY-ET PB

HOUSAM72044077 B&W *POF*A2A2*CDF*CVF*RDF*
 EX-92-4YR-USA ST*17
 WCD-ZBW MACK DADDY-ET
 HO840F3012506777 ET B:29 Oct 2013
 VG-88-3YR-USA

REGANCREST-GV S BRADNICK-ET PB

HOUSAM66625940 B&W *POF*A2A2*CDF*BYF*
 VG-87-2YR-USA ST*14
 QUALITY SKY FAME TULIE PB
 HOCANF104502934 B&W ET B:27 Mar 2008
 VG-86-3YR-CAN

03-02	305	11510	406 3.5	376 3.3
	326	11854	425 3.6	392 3.3
	BCA	257	246	261
6	LACT:	72486	2745 3.8	2327 3.2
	Avg BCA: M230(-22) F228(-42) P229(-32)			

Progeny Data: 1EX 0VG 3GP 0 G 0F
 3 DAUS ME AVG: 12915 508 3.9 399 3.1
 AVG BCA: M244 F260 P 241

BOISBLANC KINGDOC POLY PB

HOCANF111398851 B&W B:10 Jun 2019
 VG-87-3YR-CAN
 MS:88 (FA:6 RAH:8 RAW:8) F&L:87 DS:87 RP:87
 CAN-EBV Apr*23 59%Rel LPI 2436/49%
 KG M-265/22% F-15/15% %F-0.04 PRO\$
 MR 98 P-10/15% %P-0.03 -9
 CAN-EBV Apr*23 46%Rel CONF 5/74%
 MS 4 F&L 3 DS 4 RP 2

01-09	305	7487	342 4.6	261 3.5
	BCA	205	253	225
02-11	305	10999	509 4.6	369 3.4
	327	11475	536 4.7	390 3.4
	BCA	254	316	265
2	LACT:	19589	912 4.7	675 3.4
	Avg BCA: M230(-35) F285(-17) P245(-35)			

Progeny Data: 0EX 1VG 0GP 0G 0F
 1 DAUS ME AVG: 9951 459 4.6 344 3.5
 AVG BCA: M188 F235 P208

WOODCREST KING DOC PB

HO840M3132417775 B&W *POF*A1A2*CDF*CVF*RD
 VG-88-1YR-USA
 CAN-GEVB Apr*23 99%Rel GLPI 3174/97%
 KG M 1180 F 51 %F 0.05 P 50 %P 0.08
 CAN-GEVB Apr*23 99%Rel CONF 9

BOISBLANC BRADNICK POLA PB

HOCANF109785564 B&W B:08 Apr 2016
 GP-83-2YR-CAN
 01-10 305 11827 443 3.8 372 3.2
 365 14274 544 3.8 454 3.2
 BCA 313 316 310
 03-02 282 12242 484 4.0 383 3.1
 BCA 276 293 268
 2 LACT: 28461 1105 3.9 904 3.2
 Avg BCA: M295(24) F305(-4) P289(5)
 1 Superior Lactations
 Progeny Data: 0EX 1VG 0GP 1G 0F
 2 DAUS ME AVG: 12439 541 4.3 404 3.2
 AVG BCA: M235 F277 P244



COMBALLE EMILIO STEF EX-94

4-Yr-Old for 2023

En vente | She sells

41

COMBALLE EMILIO STEF

HOCANF111279873 B&W ET B:26 Sep 2018

EX-94-4YR-CAN

MS:95 (FA:9 RAH:8 RAW:8) F&L:94 DS:92 RP:94

CAN-GEBV Apr*23 97%Rel GLPI 2153/81%

KG M-224/23% F-54/1% %F-0.42 PRO\$

MR 99 P-34/1% %P-0.22 -1193

CAN-GEBV Apr*23 81%Rel CONF 8/92%

MS 7 F&L 4 DS 9 RP -2

03-03	305	9915	338 3.4	296 3.0
	BCA	207	191	193
04-02	P131	13577	505 3.7	412 3.0
	PBCA	263	264	253
3	LACT:	25100	881 3.5	760 3.0

Consigned By:

FERME BLONDIN : Tel: 514-239-5435

BLONDIN SIRE : Tel: 519 830-9721

4th-6th Maternal Dam

HERBOLAIT GAMINE GRAND VG-85-3YR-CAN

SCHYNBERG SOFIA SUNRISE GP-81-2YR-CAN

SCHYNBERG ANNY AEROSTAR VG-86-5YR-CAN

4 ans | 4-Yr-Old • Vêlé | Fresh: 10 décembre 2022 • Saillie | Bred: 24 mai 2023 x Lesfaucher the Rock

WILT EMILIO PB

HOFRAM6770943765 B&W *A1A2*CVF*BYF*BLF

CAN-GEBV Apr*23 97%Rel GLPI 2452/94%

KG M-115/18% F-4/9% %F 0.01 PRO\$

MR 100 P-34/0% %P-0.24 -600

CAN-GEBV Apr*23 95%Rel CONF 10/97%

MS 8 F&L 3 DS 13 RP -1

Progeny Data: 330 Daus: 89.00% GP+

11EX 139VG 145GP 35G 0F

363 DAUS ME AVG: 12102 483 4.0 377 3.1

AVG BCA: M229 F247 P228

STANTONS CAPITAL GAIN PB

HOCANM11696699 B&W *POF*A2A2*CVF*RDF*BYF*

VG-88-6YR-CAN SP*17

CAN-GEBV Apr*23 99%Rel GLPI 2514/98%

KG M 1602 F 50 %F-0.10 P 31 %P-0.18

CAN-GEBV Apr*23 99%Rel CONF -5

WILT EMY

HOFRAF6770877690 B&W B:10 Mar 2013

LIRR DREW DEMPSEY PB

HOUSAM61083609 B&W *POF*A1A1*CDC*CVF*RDF*

EX-93-11YR-USA EXTRA'11

CAN-GEBV Apr*23 99%Rel GLPI 2688/99%

KG M-807 F-7 %F 0.21 P-3 %P 0.20

CAN-GEBV Apr*23 99%Rel CONF 8

HERBOLAIT SARI SEPTEMBER PB

HOCANF102721566 B&W B:04 Dec 2004

EX-93-7E-CAN 7*(12/23)

05-04 305 12618 525 4.2 401 3.2

365 14444 609 4.2 470 3.3

BCA 245 278 249

06-06 305 11760 481 4.1 380 3.2

BCA 232 257 238

10 LACT: 114942 4771 4.2 3858 3.4

Avg BCA: M202(10) F224(21) P206(15)

2ND Mature Cow BEDFORD 2011

2ND 5 Year old BEDFORD 2010

Progeny Data: 4EX 1VG 2GP 1G 0F

7 DAUS ME AVG: 11009 441 4.0 359 3.3

AVG BCA: M208 F226 P217

COMBALLE DEMPSEY STARLETTE PB

HOCANF10787747 B&W ET B:27 Oct 2012

EX-94-4E-CAN 2*(10/0)

MS:94 (FA:9 RAH:9 RAW:6) F&L:92 DS:95 RP:96

CAN-GEBV Apr*23 84%Rel GLPI 2198/81%

KG M-761/7% F-50/1% %F-0.19 PRO\$

MR 104 P-29/3% %P-0.03 -835

CAN-GEBV Apr*23 81%Rel CONF 6/82%

MS 3 F&L 7 DS 4 RP 4

04-07 305 10910 397 3.6 361 3.3

BCA 223 219 231

05-09 305 11774 425 3.6 361 3.1

365 13574 493 3.6 424 3.1

BCA 237 230 228

07-11 305 10857 422 3.9 331 3.1

BCA 199 209 195

7 LACT: 69741 2550 3.7 2239 3.2

Avg BCA: M212(20) F206(2) P211(13)

Progeny Data: 2EX 3VG 3GP 0G 0F

7 DAUS ME AVG: 10057 386 3.8 321 3.2

AVG BCA: M190 F198 P194

42

BLONDIN BREAKSHOT STEFANY

HOCANF121135215 B&W B:10 Dec 2022

*A2A2*BB

CAN-GPA Apr*23 79%Rel GPA LPI 2785/76%

KG M-420/16% F-2/27% %F 0.12 PRO\$

MR 100 P-9/16% %P 0.04 585

CAN-GPA Apr*23 76%Rel CONF 11/98%

MS 8 F&L 11 DS 5 RP 5

Sire: CORROCROFT BREAKSHOT

HOCANM13719938

Dam: COMBALLE EMILIO STEF

HOCANF111279873

EX-94-4YR-CAN

Génisse hiver | Winter heifer

HERBOLAIT NAIADÉ NOBEL PB

HOCANF9276783 B&W B:01 Nov 2001

VG-86-4YR-CAN 2*(10/0)

04-04 305 11161 470 4.2 364 3.3

365 12735 547 4.3 427 3.4

BCA 221 253 229

4 LACT: 42677 1911 4.5 1491 3.5

Avg BCA: M206(8) F239(28) P224(22)

Progeny Data: 1EX 1VG 0GP 0G 0F

2 DAUS ME AVG: 10639 416 3.9 336 3.2

AVG BCA: M201 F213 P203

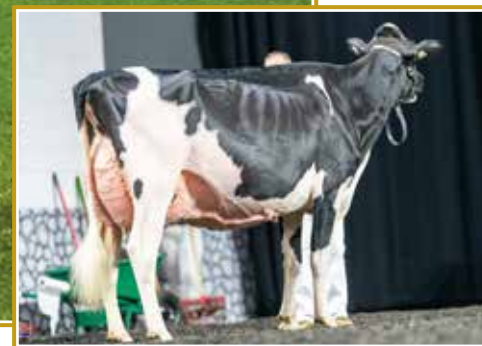
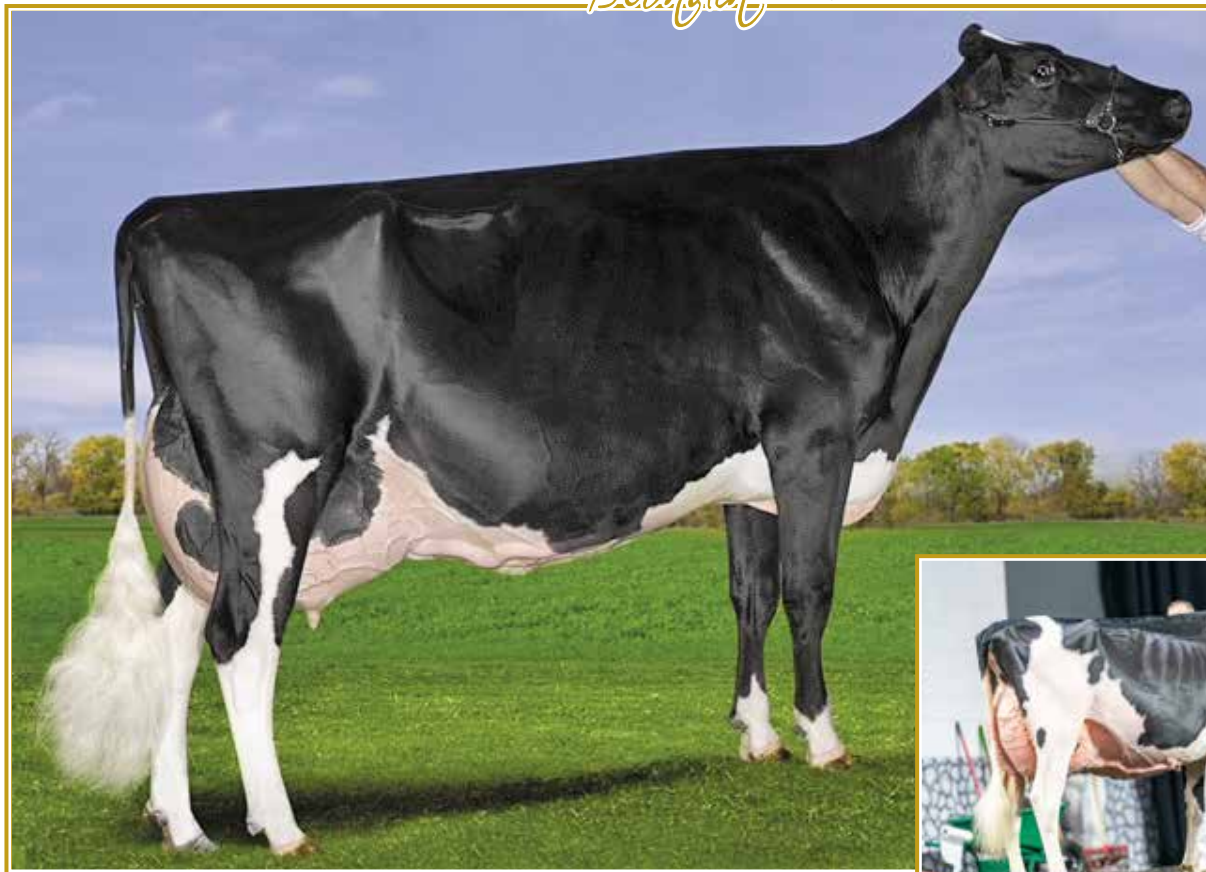

FRAELAND GOLDWYN BONNIE EX-95 3E 18*

Res. All-Ontario 2009
Res. Grand Champion Dufferin & Wellington 2012
2^e mère | 2nd Dam

FRAELAND UNIX BUTTERTART VG-89

Res. Grand Champion ON Summer Show 2022
Soeur mat.de la mère | Mat. Sister to the 2nd Dam

43

FRAELAND SIDEKICK BLACKNESS

HOCANF13757802 B&W ET B:08 Mar 2021
*A2A2
CAN-GPA Apr*23 83%Rel GPA LPI 2902/80%
KG M-1562/9% F 4/33% %F 0.25 PRO\$
MR 104 P-9/16% %P 0.11 488
CAN-GPA Apr*23 81%Rel CONF 10/97%
MS 9 F&L 3 DS 9 RP 4

2 ans printemps | Spring 2-Yr-Old
Vêlé | Fresh: 9 mai 2023

Consigned By:
GEORGE WOOD : Tel: 416-580-8004 / Fax: 905-838-0356
FRAELAND FARMS : Tel: 519-820-2728 / Fax: 519-787-8540

4th-5th Maternal Dam
FAIRVALE LINCOLN BONNIE 55TH EX-3E-AUS
FAIRVALE SPECKLES BONNIE 35TH VG-85-5YR-AUS

WALNUTLAWN SIDEKICK PB

HOCANM12508113 B&W *A2A2*CDF*CVF*RDF*BYF*
VG-85-2YR-CAN
F&L:81 DS:89 RP:87
CAN-GEBV Apr*23 99%Rel GLPI 3042/98%
KG M-1562/0% F 9/17% %F 0.63 PRO\$
MR 104 P-16/3% %P 0.32 779
CAN-GEBV Apr*23 99%Rel CONF 15/99%
MS 12 F&L 6 DS 11 RP 10
Progeny Data: 4295 Daus: 90.00% GP+
73EX 1617VG 2202GP 397G 6F
4342 DAUS ME AVG: 11936 508 4.3 402 3.4
AVG BCA: M226 F260 P243

WILLSBRO ABBOTT PB

HOGBRM388380500583 B&W *A2A2*CDC*CVF*BYF*
CAN-GEBV Apr*23 99%Rel GLPI 3162/97%
KG M 85 F 60 %F 0.48 P 32 %P 0.23
CAN-GEBV Apr*23 98%Rel CONF 6

WALNUTLAWN MCCUTCHEN SUMMER PB

HOCANF1120480 B&W ET B:11 Feb 2013
EX-94-2E-CAN EX-95-8YR-USA 11*(7/48)
01-10 305 10438 476 4.6 336 3.2
365 12248 561 4.6 403 3.3
BCA 267 331 269
3 LACT: 27218 1225 4.5 854 3.1 KG

STE ODILE SATISFACTION PB

HOCANM107684748 B&W *A2A2*CVF*BYF*BLF ET
WILLSBRO MOGUL AMBER ET PB
HOGBRF12416103 B&W ET B:21 Nov 2012

DE-SU BKM MCCUTCHEN 1174-ET PB

HOUASAM69990138 B&W *POF*A1A2*CDF*CVF*RDF*
EX-93-4YR-USA ST*15
MISTY SPRINGS LAVANGUARD SUE PB
HOCANF9979603 B&W *BYF ET B:16 Aug 2009
VG-89-4 YR-CAN 13*(0/65)

FRAELAND IMPRESSION BLACKOUT PB

HOCANF13443578 B&W *A2A2 ET B:01 Jun 2019
VG-86-3YR-CAN
MS:85 (FA:4 RAH:7 RAW:7) F&L:86 DS:84 RP:87
CAN-EBV Apr*23 64%Rel LPI 2760/57%
KG M 340/52% F 9/39% %F-0.04 PRO\$
MR 102 P 9/41% %P-0.02 502
CAN-EBV Apr*23 59%Rel CONF 5/74%
MS 1 F&L 3 DS 7 RP 7
01-10 305 12106 456 3.8 395 3.3
365 13876 538 3.9 466 3.4
BCA 328 333 335
03-00 305 13965 501 3.6 453 3.2
BCA 320 309 321
2 LACT: 28393 1063 3.7 944 3.3 KG
Avg BCA: M324(43) F321(28) P328(40)
1 Superior Lactations

MONUMENT IMPRESSION-ET PB

HOUSAM66382657 B&W *POF*A2A2*CVF*RDF*BYF*
EX-95-9YR-CAN ST*13
CAN-GEBV Apr*23 99%Rel GLPI 2730/99%
KG M 396 F-4 %F-0.16 P 0 %P-0.11
CAN-GEBV Apr*23 99%Rel CONF 7

FRAELAND GOLDWYN BONNIE PB

HOCANF9558975 B&W ET B:06 Mar 2007
EX-95-3E-CAN 18*(0/91)
05-03 305 14200 706 5.0 512 3.6
BCA 285 382 324
08-11 305 16117 684 4.2 550 3.4
365 18557 805 4.3 647 3.5
BCA 306 356 337
5 LACT: 103676 4976 4.8 3973 3.8 KG
Avg BCA: M277(62) F340(111) P309(86)
1 Super 3, 1 Super 4, 4 Superior Lactations
RES. ALL-ONTARIO JR.2-YR 2009
HM. GRAND DUFFERIN & WELLINGTON 2014
RES. GRAND DUFFERIN & WELLINGTON 2012
2ND 5 Year old AUTUMN OPP. 2012
1ST Mature Cow DUFFERIN & WELLINGTON 2014
Progeny Data: 6EX 29VG 3GP 0G 0F
38 DAUS ME AVG: 13603 556 4.1 447 3.3
AVG BCA: M257 F285 P270

VELVET-VIEW-KJ SOCRATES-ET PB

HOUASAM133126053 B&W *A2A2*CVF*RDF*BLF*DPF
EX-94-5YR-USA GM*10
RIVER-GORGE JUDY-ET PB
HOUAF62233521 B&W ET B:26 Mar 2005
VG-85-2YR-USA

BRAEDALE GOLDWYN PB

HOCANM10705608 B&W *A1A2*CDC*CVF*BYF*BLF
GP-84-8YR-CAN GM*12 EXTRA*05
FAIRVALE JED BONNIE 94-ET PB
HOAUSF932476 B&W ET B:06 Jan 1999
EX-AUS
05-07 305 12410 532 4.3 423 3.4
305 12410 532 4.3 423 3.4
4 LACT: 47790 2078 4.3 1605 3.4 KG
Progeny Data: 1EX 0VG 0GP 0 G 0F
1 DAUS ME AVG: 13603 617 4.5 466 3.4
AVG BCA: M257 F316 P 282



**HAMMING
CHIEF SHAPE
VG-89 (MS:90)**
Mère | Dam

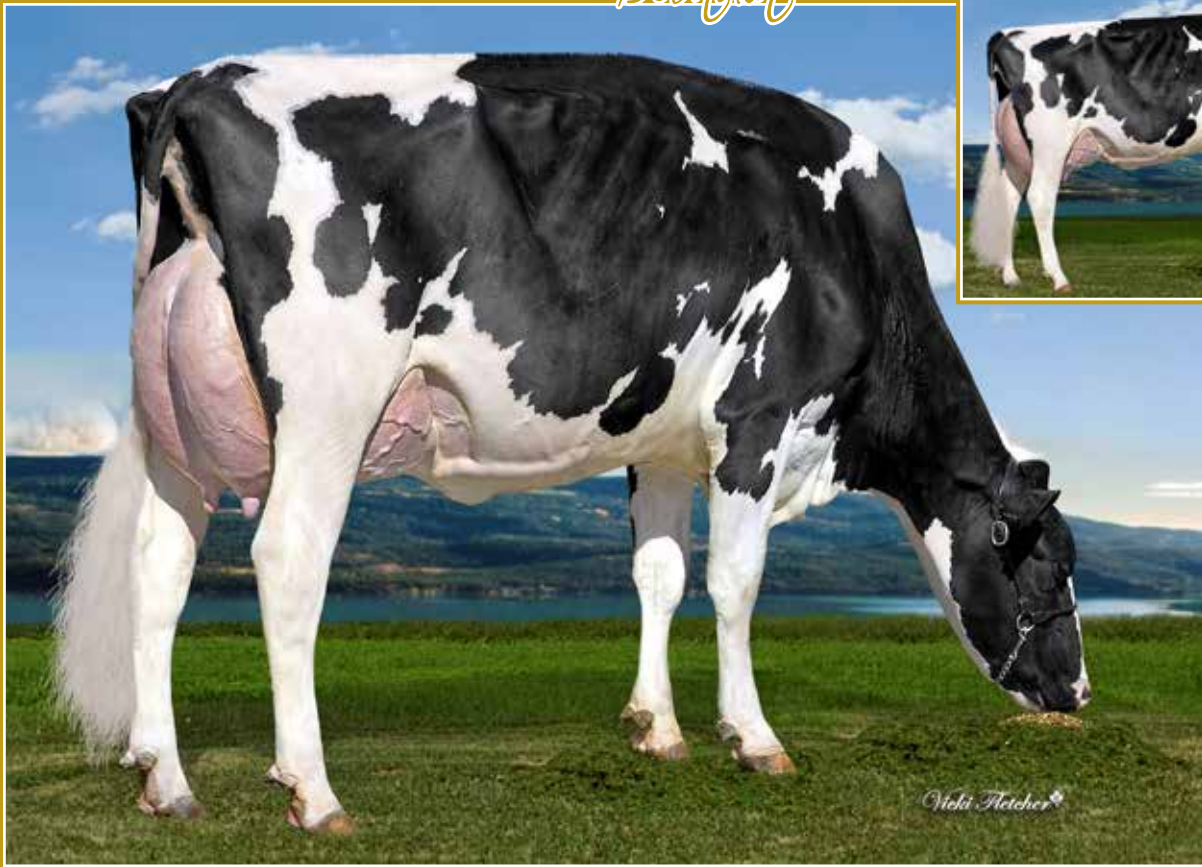

HAMMING CHIEF SHADE VG-89 (MS:90)

Dam of Hamming Salute @Blondin Sires
Mère | Dam

44A

**1ST CHOICE OF TWO LAMBDA SISTERS TO HAMMING SALUTE SELLS
GENOMICS BACK BEFORE THE SALE**

44B

HAMMING LAMBDA SLIM SHADY

HOCANF14747163 B&W ET B:24 Apr 2023
CAN-PA Apr*23 40%Rel PA LPI 3523/37%
KG M 1109/86% F 52/85% %F 0.08 PRO\$
MR 103 P 55/96% %P 0.13 2511
CAN-PA Apr*23 38%Rel CONF 14/99%
MS 10 F&L 9 DS 9 RP 10

Consigned By:
HAMMING HOLSTEINS LTD Tel: 250-308-0539

4th-8th Maternal Dam
HAMMINGVIEW BOLTON MONTANA EX-92-6 YR-CAN 5*
HAMMINGVIEW ALLEN MONTANA VG-87-3YR-CAN 8*
HAMMINGVIEW CHARLES MINUET VG-89-3 YR-CAN 14*
HAMMINGVIEW AERO MIRANDA GP-82-2YR-CAN 2*
HAMMINGVIEW C C MARCY EX-3E-CAN 3*

HAMMING LAMBDA SERENITY

HOCANF14747162 B&W ET B:20 Apr 2023
CAN-PA Apr*23 40%Rel PA LPI 3523/37%
KG M 1109/86% F 52/85% %F 0.08 PRO\$
MR 103 P 55/96% %P 0.13 2511
CAN-PA Apr*23 38%Rel CONF 14/99%
MS 10 F&L 9 DS 9 RP 10

FARNEAR DELTA-LAMBDA-ET PB

HO840M3125993715 B&W *POF*A1A2*CDF*CVF*RD
CAN-GEV Apr*23 99%Rel GLPI 3689/97%
KG M 1251/78% F 61/71% %F 0.10 PRO\$
MR 103 P 57/82% %P 0.11 3004
CAN-GEV Apr*23 98%Rel CONF 14/99%
MS 10 F&L 12 DS 6 RP 7
Progeny Data: 2140 Daus: 89.00% GP+
63EX 792VG 1062GP 222G 1F
2122 DAUS ME AVG: 13404 541 4.0 439 3.3
AVG BCA: M253 F277 P265

MR MOGUL DELTA1427-ET PB

HOUSAM72128216 B&W *A1A2*CDF*CVF*RDF*BYF*
CAN-GEV Apr*23 99%Rel GLPI 3143/98%
KG M 805 F 50 %F 0.16 P 30 %P 0.02
CAN-GEV Apr*23 99%Rel CONF 3

MOUNTFIELD SSI DCY MOGUL-ET PB

HO840M3006972816 B&W *POF*A1A2*CDF*CVF*RD
EX-93-7YR-USA EXTRA*15
MISS OCD ROBST DELICIOUS-ET PB
HO840F3006989479 B&W ET B:28 Jan 2011
VG-87-3YR-USA

EDG LORETTE UNO 2198-ET

HOUSAF72437745 ET B:25 Apr 2013
EX-91-5YR-USA
04-02 305 13821 562 4.1 489 3.5
330 14361 585 4.1 512 3.6
3 LACT: 39735 1518 3.8 1431 3.6 KG

AMIGHETTI NUMERO UNO ET PB
HOITAM17990915143 B&W *POF*A1A2*CVF*RDF*B
EX-90-3YR-HUN ST*15

VELTHUIS SNOWMAN LORRETTE-ETS PB
HOCANF11294716 B&W ETM B:19 Apr 2011
VG-86-3YR-USA

HAMMING CHIEF SHADE PB

HOCANF13342661 B&W B:08 Dec 2018
VG-89-3YR-CAN
MS:90 (FA:8 RAH:8 RAW:7) F&L:87 DS:89 RP:90
CAN-EBV Apr*23 60%Rel LPI 3265/52%
KG M 968/82% F 43/78% %F 0.07 PRO\$
MR 102 P 52/95% %P 0.16 1811
CAN-EBV Apr*23 55%Rel CONF 14/99%
MS 10 F&L 6 DS 10 RP 12
02-00 305 12149 496 4.1 422 3.5
BCA 300 333 325
03-01 305 15033 658 4.4 523 3.5
365 16873 764 4.5 603 3.6
BCA 325 387 353
2 LACT: 33213 1487 4.5 1210 3.6 KG
Avg BCA: M313(56) F360(46) P339(72)
2 Superior Lactations
Progeny Data: 0EX 0VG 1GP 0G 0F
1 DAUS ME AVG: 11486 480 4.2 341 3.0
AVG BCA: M217 F246 P206

STANTONS CHIEF-ET PB

HO840M3129015989 B&W *A2A2*CDF*CVF*BYF*BL
CAN-GEV Apr*23 99%Rel GLPI 3072/98%
KG M 1018 F 18 %F 0.17 P 33 %P 0.01
CAN-GEV Apr*23 99%Rel CONF 10

STANTONS HIGH OCTANE PB
HOCANM11696704 B&W *A1A2*CVF*BYF*BL*DPF*
EX-93-3YR-CAN ST*17

ROCKYMOUNTAIN UNO CHEYANNE PB
HOCANF11445880 B&W ET B:13 Sep 2012
VG-85-2 YR-CAN 14*(0/70)

HAMMINGVIEW DOORMAN SUNSHINE PB

HOCANF12598941 B&W ET B:01 Dec 2016
EX-93-2E-CAN
02-00 305 10169 503 5.0 359 3.5
BCA 251 338 276
03-00 305 15010 777 5.2 529 3.5
365 16993 905 5.3 611 3.6
BCA 322 452 355
04-02 305 14547 690 4.7 525 3.6
BCA 288 371 330
05-05 305 13883 679 4.9 510 3.7
BCA 274 365 321
4 LACT: 60274 3076 5.1 2226 3.7 KG
Avg BCA: M284(22) F382(67) P321(48)
1 Super 3, 3 Superior Lactations
Progeny Data: 0EX 1VG 0GP 0G 0F
1 DAUS ME AVG: 16514 703 4.3 561 3.4
AVG BCA: M312 F360 P339

VAL-BISSON DOORMAN PB
HOCANM107281711 B&W *POF*A2A2*CDF*CVF*RDF
EX-90-5YR-CAN ST*16

HAMMINGVIEW NUMERO UNO MONTANA PB
HOCANF11659871 B&W ET B:07 Nov 2012
VG-85-3 YR-CAN 3*(9/6)
02-01 305 10108 392 3.9 330 3.3
307 10162 394 3.9 332 3.3
BCA 245 258 252
3 LACT: 24938 972 3.9 814 3.3 KG
Avg BCA: M238(-39) F251(-29) P246(-32)
Progeny Data: 1EX 2VG 0GP 0 G 0F
3 DAUS ME AVG: 15350 670 4.4 511 3.3
AVG BCA: M290 F343 P 309



VOGUE CHIEF MOONLIGHT VG-88 (MS:91)

Dam of MrT and MISTERY @Blondin Sires
Mère | Dam



BELFAST GOLDWYN LASENZA EX-95 3E 17*

All-Can. & All-Am. 2013
4^e mère | 4th Dam

45

BLONDIN BAROLO MOOLA

HOCANF120689272 B&W ET B:18 Apr 2021
*A2A2
CAN-GPA Apr*23 80%Rel GPA LPI 3043/77%
KG M 498/61% F 55/87% %F 0.33 PRO\$
MR 105 P 20/60% %P 0.03 1080
CAN-GPA Apr*23 77%Rel CONF 12/99%
MS 10 F&L 3 DS 10 RP 7

2 ans printemps | Spring 2-Yr-Old
Vêlé | Fresh: 12 mai 2023

Dam of Destination calf at GPA LPI+3442
+1565 kg M +15 Conf

Consigned by:
FERME BLONDIN | Tel: 514-239-5435

4th-8th Maternal Dam
BELFAST GOLDWYN LASENZA EX-953E-CAN 17*
LYLEHAVEN DURHAM LEKYSYA-ET EX-92-6YR-CAN 5*
LYLEHAVEN LEAH-ET EX-91-2E-USA 2*
THIERSANT LILI STARBUCK-ET EX-94-5E-USA 6*
IVYHALL ASTRO JET RONIE VG-86-6YR-CAN 1*

CLAYNOOK BAROLO SG PB

HOCHEM120143618749 B&W *A1A2*CDF*CVF*RDF*
CAN-GPA Apr*23 85%Rel GPA LPI 3157/82%
KG M 145/17% F 60/70% %F 0.57 PRO\$
MR 105 P 26/36% %P 0.26 1469
CAN-GPA Apr*23 82%Rel CONF 11/98%
MS 11 F&L 1 DS 9 RP 8

Progeny Data: 11 Daus: 100.00% GP+
0EX 0VG 11GP 0G 0F

WALNUTLAWN SIDEKICK PB

HOCANM12508113 B&W *A2A2*CDF*CVF*RDF*BYF*
VG-85-2YR-CAN
CAN-GEBV Apr*23 99%Rel GLPI 3042/98%
KG M-1562 F 9 %F 0.63 P-16 %P 0.32
CAN-GEBV Apr*23 99%Rel CONF 15

CLAYNOOK DISHY ANDRE PB

HOCANF12208498 B&W ET B:20 Jul 2016
VG-85-3YR-CAN
02-03 305 10436 486 4.7 382 3.7
362 12247 572 4.7 456 3.7
BCA 249 310 285
2 LACT: 21639 1000 4.6 796 3.7 KG

WILLSBRO ABBOTT PB

HOGBRM388380500583 B&W *A2A2*CDC*CVF*BYF*
CAN-GEBV Apr*23 99%Rel GLPI 3072/98%
HOCANF1120480 B&W ET B:11 Feb 2013
EX-94-2E-CAN EX-95-8 YR-USA 11*(7/48)

BOLDI ANDRE PB

HOCANM109010761 B&W *A2A2*CVF*RDF*BYF*BLF*
CAN-GEBV Apr*23 99%Rel GLPI 3072/98%
HOCANF11993598 B&W ET B:05 Jun 2014
VG-88-3 YR-CAN 1*(0/6)

VOGUE CHIEF MOONLIGHT PB

HOCANF12900951 B&W *A2A2 ET B:05 Dec 2017
VG-88-3YR-CAN
MS:91 (FA:9 RAH:9 RAW:9) F&L:86 DS:87 RP:91
CAN-GEBV Apr*23 85%Rel GLPI 2926/82%
KG M 1484/94% F 26/60% %F 0.26 PRO\$
MR 102 P 21/62% %P 0.24 878
CAN-GEBV Apr*23 83%Rel CONF 12/99%
MS 10 F&L 3 DS 11 RP 8

01-11 305 10548 462 4.4 341 3.2
365 12437 557 4.5 403 3.2
BCA 265 310 266
1 LACT: 14044 620 4.4 457 3.3 KG
Avg BCA: M265(25) F310(22) P266(3)
Progeny Data: 0EX 3VG 2GP 0G 0F
5 DAUS ME AVG: 13074 552 4.2 417 3.2
AVG BCA: M247 F283 P252

STANTONS CHIEF-ET PB

HO840M3129015989 B&W *A2A2*CDF*CVF*BYF*BL*
CAN-GEBV Apr*23 99%Rel GLPI 3072/98%
KG M 1018 F 18 %F 0.17 P 33 %P 0.01
CAN-GEBV Apr*23 99%Rel CONF 10

VOGUE KINGBOY MOONSTRUCK PB

HOCANF12187013 B&W *A2A2 ET B:01 Sep 2015
VG-87-2YR-CAN
02-00 305 12483 438 3.5 375 3.0
365 14733 510 3.5 449 3.1
BCA 318 298 298
03-08 156 7898 192 2.4 226 2.9
2 LACT: 23296 722 3.1 697 3.0 KG
Avg BCA: M318(42) F298(18) P298(13)
HM. ALL-CANADIAN 4-H SR.CALF 2016
NOM. ALL-ONTARIO 4-H SR.CALF 2016
3RD SR.CALF MAXVILLE SPRING 2016
3RD SR.CALF QUEBEC SPRING 2016
2ND SR.CALF EAST. ON CHAMP. 2016
Progeny Data: 0EX 2VG 0GP 0G 0F
2 DAUS ME AVG: 15932 599 3.8 473 3.0
AVG BCA: M301 F307 P286

STANTONS HIGH OCTANE PB

HOCANM11696704 B&W *A1A2*CVF*BYF*BLF*DPF*
EX-93-3YR-CAN ST*17
ROCKYMOUNTAIN UNO CHEYANNE PB
HOCANF11445880 B&W ET B:13 Sep 2012
VG-85-2 YR-CAN 14*(0/70)

MORNINGVIEW MCC KINGBOY-ET PB

HOUSAM72044077 B&W *POF*A2A2*CDF*CVF*RDF*
EX-92-4YR-USA ST*17
BELFAST DOORMAN LOVESTRUCK PB
HOCANF107656116 B&W *A2A2 ET B:02 Dec 2013
VG-88-3 YR-CAN 5*(0/25)

02-03 305 15244 638 4.2 530 3.5
321 16093 670 4.2 564 3.5
BCA 376 425 411
2 LACT: 30391 1172 3.9 1063 3.5 KG
Avg BCA: M324(63) F341(67) P351(78)
ALL-CANADIAN INT.CALF 2014
RES. ALL-CANADIAN INT.1-YR 2015
HM. JR.CHAMP ROYAL 2014
4TH SR.2-YR AUTUMN OPP. 2016
2ND INT.1-YR ROYAL 2015
1ST SR.2-YR BRANT-WENTWORTH 2016



**BELFAST
GOLDWYN LASENZA
EX-95 3E 17***
All-Can. & All-Am. 2013
4^e mère | 4th Dam

VOGUE CHIEF MOONLIGHT VG-88 (MS:91)

Mère | Dam

46

BLONDIN BAROLO MOJITO

HOCANF120689309 B&W ET B:07 Jun 2021
CAN-GPA Apr*23 81%Rel GPA LPI 3186/78%
KG M 312/51% F 46/81% %F 0.31 PRO\$
MR 106 P 24/67% %P 0.12 1396
CAN-GPA Apr*23 79%Rel CONF 13/99%
MS 11 F&L 2 DS 9 RP 9

Consigned By:
FERME BLONDIN : Tel: 514-239-5435

2 ans été | Summer 2-Yr-Old
Vêlé | Fresh: 5 juin 2023

4th-8th Maternal Dam
BELFAST GOLDWYN LASENZA EX-953E-CAN 17*
LYLEHAVEN DURHAM LEKYSYA-ET EX-92-6YR-CAN 5*
LYLEHAVEN LEAH-ET EX-91-2E-USA 2*
THIERSANT LILI STARBUCK-ET EX-94-5E-USA 6*
IVYHALL ASTRO JET RONIE VG-86-6YR-CAN 1*

CLAYNOOK BAROLO SG PB

HOCHEM120143618749 B&W *A1A2*CDF*CVF*RDF*
CAN-GPA Apr*23 85%Rel GPA LPI 3157/82%
KG M 1484/94% F 26/70% %F 0.57 PRO\$
MR 105 P 26/36% %P 0.26 1469
CAN-GPA Apr*23 82%Rel CONF 11/98%
MS 11 F&L 1 DS 9 RP 8
Progeny Data: 11 Daus: 100.00% GP+
0EX 0VG 11GP 0G 0F

WALNUTLAWN SIDEKICK PB

HOCANM12508113 B&W *A2A2*CDF*CVF*BYF*
VG-85-2YR-CAN
CAN-GEV Apr*23 99%Rel GLPI 3042/98%
KG M-1562 F 9 %F 0.63 P-16 %P 0.32
CAN-GEV Apr*23 99%Rel CONF 15

WILLSBRO ABBOTT PB

HOGBRM388380500583 B&W *A2A2*CDC*CVF*BYF*
WALNUTLAWN MCCUTCHEN SUMMER PB
HOCANF11120480 B&W ET B:11 Feb 2013
EX-94-2E-CAN EX-95-8 YR-USA 11*(7/48)

BOLDI ANDRE PB

HOCANM109010761 B&W *A2A2*CVF*RDF*BYF*BLF
CLAYNOOK DIVINITY UNIX PB
HOCANF11993598 B&W ET B:05 Jun 2014
VG-88-3 YR-CAN 1*(0/6)

VOGUE CHIEF MOONLIGHT PB

HOCANF12900951 B&W *A2A2 ET B:05 Dec 2017
VG-88-3YR-CAN
MS:91 (FA:9 RAH:9 RAW:9) F&L:86 DS:87 RP:91
CAN-GEV Apr*23 85%Rel GLPI 2926/82%
KG M 1484/94% F 26/60% %F-0.26 PRO\$
MR 102 P 21/62% %P-0.24 878
CAN-GEV Apr*23 83%Rel CONF 12/99%
MS 10 F&L 3 DS 11 RP 8
01-11 305 10548 462 4.4 341 3.2
365 12437 557 4.5 403 3.2
BCA 265 310 266
1 LACT: 14044 620 4.4 457 3.3 KG
Avg BCA: M265(25) F310(22) P266(3)
Progeny Data: 0EX 3VG 2GP 0G 0F
5 DAUS ME AVG: 13074 552 4.2 417 3.2
AVG BCA: M247 F283 P252

STANTONS CHIEF-ET PB

HO840M3129015989 B&W *A2A2*CDF*CVF*BYF*BL
CAN-GEV Apr*23 99%Rel GLPI 3072/98%
KG M 1018 F 18 %F-0.17 P 33 %P-0.01
CAN-GEV Apr*23 99%Rel CONF 10

STANTONS HIGH OCTANE PB

HOCANM11696704 B&W *A1A2*CVF*BYF*BL*DPF*
EX-93-3YR-CAN ST*17
ROCKYMOUNTAIN UNO CHEYANNE PB
HOCANF11445880 B&W ET B:13 Sep 2012
VG-85-2 YR-CAN 5*(0/70)

VOGUE KINGBOY MOONSTRUCK PB

HOCANF12187013 B&W *A2A2 ET B:01 Sep 2015
VG-87-2YR-CAN
02-00 305 12483 438 3.5 375 3.0
365 14733 510 3.5 449 3.1
BCA 318 298 298
03-08 156 7898 192 2.4 226 2.9
2 LACT: 23296 722 3.1 697 3.0 KG
Avg BCA: M318(42) F298(18) P298(13)
HM. ALL-CANADIAN 4-H SR.CALF 2016
NOM. ALL-ONTARIO 4-H SR.CALF 2016
3RD SR.CALF MAXVILLE SPRING 2016
3RD SR.CALF QUEBEC SPRING 2016
2ND SR.CALF EAST. ON CHAMP. 2016
Progeny Data: 0EX 2VG 0GP 0G 0F
2 DAUS ME AVG: 15932 599 3.8 473 3.0
AVG BCA: M301 F307 P286

MORNINGVIEW MCC KINGBOY-ET PB

HOUSAM72044077 B&W *POF*A2A2*CDF*CVF*RDF*
EX-92-4YR-USA ST*17
BELFAST DOORMAN LOVETRUCK PB
HOCANF107656116 B&W *A2A2 ET B:02 Dec 2013
VG-88-3 YR-CAN 5*(0/25)
02-03 305 15244 638 4.2 530 3.5
321 16093 670 4.2 564 3.5
BCA 376 425 411
2 LACT: 30391 1172 3.9 1063 3.5 KG
Avg BCA: M324(63) F341(67) P351(78)
ALL-CANADIAN INT.CALF 2014
RES. ALL-CANADIAN INT.1-YR 2015
HM. JR.CHAMP ROYAL 2014
4TH SR.2-YR AUTUMN OPP. 2016
2ND INT.1-YR ROYAL 2015
1ST SR.2-YR BRANT-WENTWORTH 2016



**BELFAST
GOLDWYN LASENZA
EX-95 3E 17***
All-Can. & All-Am. 2013
4^e mère | 4th Dam

VOGUE CHIEF MOONLIGHT VG-88 (MS:91)

Mère | Dam

47

BLONDIN ASHBY MARGARITA

HOCANF120689302 B&W ET B:04 Jun 2021
*A2A2
CAN-GPA Apr*23 84%Rel GPA LPI 3100/81%
GLPI 3312/92%
KG M 155/42% F 37/73% %F 0.28 PRO\$
MR 102 P 18/57% %P 0.11 1456
CAN-GPA Apr*23 81%Rel CONF 10/97%
MS 7 F&L 9 DS 3 RP 8

Consigned By:
FERME BLONDIN : Tel: 514-239-5435

2 ans été | Summer 2-Yr-Old
Vêlé | Fresh: 10 mars 2023

Saillie | Bred: 19 mai 2023 x Alpha sexée

4th-8th Maternal Dam

BELFAST GOLDWYN LASENZA EX-953E-CAN 17*
LYLEHAVEN DURHAM LEKYSYA-ET EX-92-6YR-CAN 5*
LYLEHAVEN LEAH-ET EX-91-2E-USA 2*
THIERSANT LILI STARBUCK-ET EX-94-5E-USA 6*
IVYHALL ASTRO JET RONIE VG-86-6YR-CAN 1*

ST GEN D-LAMBDA ASHBY-ET PB

HO840M3132353099 B&W *A2A2*CDF*CVF*BYF*BL
CAN-GEBV Apr*23 97%Rel GLPI 3312/92%
KG M 658/6% F 64/74% %F 0.78 PRO\$
MR 102 P 30/42% %P 0.43 1995
CAN-GEBV Apr*23 94%Rel CONF 8/94%
MS 4 F&L 17 DS -2 RP 6
Progeny Data: 457 Daus: 89.00% GP+
OEX 95VG 314GP 47G 1F
452 DAUS ME AVG: 12177 527 4.3 415 3.4
AVG BCA: M230 F270 P251

FARNEAR DELTA-LAMBDA-ET PB

HO840M3125993715 B&W *POF*A1A2*CDF*CVF*RD
CAN-GEBV Apr*23 99%Rel GLPI 3689/97%
KG M 1251 F 61 %F 0.10 P 57 %P 0.11
CAN-GEBV Apr*23 98%Rel CONF 14

CHARPENTIER SILVER ADELE PB

HOCANF109565459 B&W ET B:08 May 2015
01-11 305 6550 291 4.4 252 3.8
341 7158 323 4.5 276 3.9
1 LACT: 7158 323 4.5 276 3.9 KG

MR MOGUL DELTA 1427-ET PB

HOUSAM72128216 B&W *A1A2*CDF*CVF*RDF*BYF*
EDG LORETTE UNO 2198-ET
HOUSAF72437745 ET B:25 Apr 2013
EX-91-5YR-USA

SEAGULL-BAY SILVER-ET PB

HOUSAM72156794 B&W *A1A2*CDF*CVF*BYF*BLF*
CHARPENTIER MCCUTCHEN AMAZOO PB
HOCANF108082692 B&W ET B:01 Jun 2013
VG-87-3 YR-CAN 3*(0/18)

VOGUE CHIEF MOONLIGHT PB

HOCANF12900951 B&W *A2A2 ET B:05 Dec 2017
VG-88-3YR-CAN
MS:91 (FA:9 RAH:9 RAW:9) F&L:86 DS:87 RP:91
CAN-GEBV Apr*23 85%Rel GLPI 2926/82%
KG M 1484/94% F 26/60% %F-0.26 PRO\$
MR 102 P 21/62% %P-0.24 878
CAN-GEBV Apr*23 83%Rel CONF 12/99%
MS 10 F&L 3 DS 11 RP 8
01-11 305 10548 462 4.4 341 3.2
365 12437 557 4.5 403 3.2
BCA 265 310 266
1 LACT: 14044 620 4.4 457 3.3 KG
Avg BCA: M265(25) F310(22) P266(3)
Progeny Data: OEX 3VG 2GP 0G 0F
5 DAUS ME AVG: 13074 552 4.2 417 3.2
AVG BCA: M247 F283 P252

STANTONS CHIEF-ET PB

HO840M3129015989 B&W *A2A2*CDF*CVF*BYF*BL
CAN-GEBV Apr*23 99%Rel GLPI 3072/98%
KG M 1018 F 18 %F-0.17 P 33 %P-0.01
CAN-GEBV Apr*23 99%Rel CONF 10

VOGUE KINGBOY MOONSTRUCK PB

HOCANF12187013 B&W *A2A2 ET B:01 Sep 2015
VG-87-2YR-CAN
02-00 305 12483 438 3.5 375 3.0
365 14733 510 3.5 449 3.1
BCA 318 298 298
03-08 156 7898 192 2.4 226 2.9
2 LACT: 23296 722 3.1 697 3.0 KG
Avg BCA: M318(42) F298(18) P298(13)
HM. ALL-CANADIAN 4-H SR.CALF 2016
NOM. ALL-ONTARIO 4-H SR.CALF 2016
3RD SR.CALF MAXVILLE SPRING 2016
3RD SR.CALF QUEBEC SPRING 2016
2ND SR.CALF EAST. ON CHAMP. 2016
Progeny Data: OEX 2VG 0GP 0G 0F
2 DAUS ME AVG: 15932 599 3.8 473 3.0
AVG BCA: M301 F307 P286

STANTONS HIGH OCTANE PB

HOCANM11696704 B&W *A1A2*CVF*BYF*BLF*DPF*
EX-93-3YR-CAN ST*17
ROCKYMOUNTAIN UNO CHEYANNE PB
HOCANF11445880 B&W ET B:13 Sep 2012
VG-85-2 YR-CAN 14*(0/70)

MORNINGVIEW MCC KINGBOY-ET PB

HOUSAM72044077 B&W *POF*A2A2*CDF*CVF*RDF*
EX-92-4YR-USA ST*17
BELFAST DOORMAN LOVETRUCK PB
HOCANF107656116 B&W *A2A2 ET B:02 Dec 2013
VG-88-3 YR-CAN 5*(0/25)
02-03 305 15244 638 4.2 530 3.5
321 16093 670 4.2 564 3.5
BCA 376 425 411
2 LACT: 30391 1172 3.9 1063 3.5 KG
Avg BCA: M324(63) F341(67) P351(78)
ALL-CANADIAN INT.CALF 2014
RES. ALL-CANADIAN INT.1-YR 2015
HM. JR.CHAMP ROYAL 2014
4TH SR.2-YR AUTUMN OPP. 2016
2ND INT.1-YR ROYAL 2015
1ST SR.2-YR BRANT-WENTWORTH 2016
Progeny Data: OEX 13VG 8 GP 1G 0F
22 DAUS ME AVG: 13656 531 3.9 450 3.3
AVG BCA: M258 F272 P 272



WEEBERLAC TICKLE-ME RED VG-89 (MS:91)

Grand Champion Ontario Fall Invitational Holstein R&W Show 2020
 Intermediate Champion R&W *Référal* 2019 | Res. All-Canadian Jr. 2-Yr-Old 2019
 Mère | Dam

48

BLONDIN ILLUSTRATOR TIARA-RED

HOCANF120941836 R&W ET B:18 Jan 2022
 *POF
 CAN-GPA Apr'23 79%Rel GPA LPI 2763/75%
 KG M 223/23% F 14/46% %F 0.21 PRO\$
 MR 103 P 3/32% %P 0.09 684
 CAN-GPA Apr'23 76%Rel CONF 9/95%
 MS 6 F&L 7 DS 6 RP 7

Consigned By:
 FERME BLONDIN : Tel: 514-239-5435
 KURT WOLF

1 an hiver | Winter Yearling
 Saillie | Bred: 7 juin 2023 x Alpha sexée

4th-12th Maternal Dam
 ROSEDALE-I TIFFANY ADVENT VG-85-2YR-CAN
 ROSEDALE-L TRUDY-RED-ET EX-91-4YR-USA
 LAVENDER RUBY REDROSE EX-96-4E-USA
 NORTHROSE-I LAVENDER EX-90-4YR-USA *
 ROSEDALE LEA-ANN-ET EX-93-2E-USA
 STOOKEY ELM PARK BLACKROSE-ET EX-96-3E-USA 7*
 NANDETTE TT SPECKLE-RED EX-93-5YR-USA
 NANDETTE RILEY NANA-RED VG-87-6YR-USA
 NANDETTE BOOTMAKER GALE VG-89-10YR-USA

VOGUE ILLUSTRATOR-P PB

HOCANM40001172 B&W *POC*A2A2*AB*RDC*CDF*C
 EX-93-3YR-CAN
 F&L:91 DS:96 RP:93
 CAN-GPA Apr'23 84%Rel GPA LPI 3136/81%
 KG M 882/62% F 50/59% %F 0.15 PRO\$
 MR 103 P 21/29% %P 0.07 1645
 CAN-GPA Apr'23 82%Rel CONF 11/98%
 MS 9 F&L 6 DS 9 RP 6
 Progeny Data: 6 Daus: 66.00% GP+
 OEX 1VG 3GP 2G 0F

CHERRY-LILY ZIP LUSTER-P-E*PB

HO840M3138843085 B&W *POC*A2A2*CDF*CVF*RD
 CAN-GEV Apr'23 99%Rel GLPI 3506/95%
 KG M 1145 F 79 %F 0.28 P 46 %P 0.05
 CAN-GEV Apr'23 98%Rel CONF 9

VOGUE LOYOLA MUDSLIDE-P PB
 HOCANF12746407 B&W *POC*A2A2*RDC ET
 EX-92-5YR-CAN
 03-03 305 14125 547 3.9 459 3.3
 365 15872 620 3.9 521 3.3
 BCA 318 328 317
 3 LACT: 35320 1432 4.1 1159 3.3 KG

OCD ERASER ZIPIT-P-ET PB

HO840M3125170883 B&W *POC*A2A2*CVF*RDF*BY
CHERRY-LOR KBOY LOMA-ET
 HO840F3130708852 B&W *POC*RDF*BLF*DPF ET
 VG-85-3YR-USA

ZIMMERVIEW WONKA LOYOLA-P PB
 HOUSAM73926711 B&W *POC*A2A2*RDC*CVF*BYF*
CALBRETT KINGBOY MIRANDA P PB
 HOCANF11715031 B&W *POC*A2A2*RDC ET
 EX-93-5YR-CAN 7*(0/35)

WEEBERLAC TICKLE ME RED PB

HOCANF12296713 R&W *BLF*DPF ET
 VG-87-2YR-USA VG-89-3YR-CAN
 MS:91 (FA:9 RAH:9 RAW:7) F&L:89 DS:90 RP:87
 CAN-GEV Apr'23 83%Rel GLPI 2432/80%
 KG M 1160/2% F-60/0% %F-0.13 PRO\$
 MR 98 P-26/4% %P 0.11 -327
 CAN-GEV Apr'23 80%Rel CONF 10/97%
 MS 8 F&L 10 DS 4 RP 6
 03-00 305 10959 384 3.5 411 3.8
 365 12437 448 3.6 471 3.8
 BCA 243 231 285
 4 LACT: 34977 1312 3.8 1248 3.6 KG
 Avg BCA: M190(-45) F195(-84) P217(-40)
 Can. Champs Contest Junior 3 Year 2020
 RES. ALL-CANADIAN JR. 2-YR 2019
 1ST Grand Champion R&W Fall Invitational Show 2020
 INT. INT.CHAMP ROYAL R&W 2019
 1ST Intermediate Champion R&W Fall
 Invitational Show 2020 - 2ND JR. 2-YR ROYAL 2019
 Progeny Data:
 1 DAUS ME AVG: 11592 404 3.5 347 3.0
 AVG BCA: M219 F207 P210

DYMENTHOLM MR APPLES AVALANCHE PB

HOCANM11957107 B&W *RDC*CVF*BYF*BLF*DPF MB
 CAN-GEV Apr'23 99%Rel GLPI 2531/97%
 KG M-398 F-22 %F-0.06 P-13 %P 0.00
 CAN-GEV Apr'23 98%Rel CONF 13

SMYGWATYS GOLDWYN TOAD PB

HOCANF11803254 B&W *RDC ET B:02 Sep 2013
 VG-88-6YR-CAN
 03-01 305 11770 468 4.0 419 3.6
 365 12437 448 3.6 471 3.8
 BCA 243 231 285
 04-01 305 13202 489 3.7 482 3.7
 BCA 261 257 298
 05-02 305 14786 640 4.3 498 3.4
 BCA 274 320 295
 06-08 305 14039 599 4.3 481 3.4
 365 16284 699 4.3 562 3.5
 BCA 277 322 303
 6 LACT: 90593 3786 4.2 3229 3.6 KG
 Avg BCA: M259(-30) F282(-17) P286(-13)
 Progeny Data: 1EX 1VG OGP 0G 0F
 2 DAUS ME AVG: 10480 394 3.8 370 3.5
 AVG BCA: M198 F202 P224

DE-SU BKM MCCUTCHEN 1174-ET PB

HOUSAM69990138 B&W *POF*A1A2*CDF*CVF*RDF*
 EX-93-4YR-USA ST*15
KHW REGMENT APPLE C-RED-ETN PB
 HOUSAF70244494 R&W *CVC ETA B:27 Sep 2010
 VG-89-3YR-CAN 2*(5/5)

BRAEDALE GOLDWYN PB

HOCANM10705608 B&W *A1A2*CDC*CVF*BYF*BLF
 GP-84-8YR-CAN GM*12 EXTRA*05
WEEBERLAC JRS RED TULIP PB
 HOCANF11084456 R&W ET B:01 Sep 2011
 EX-91-4E-CAN
 03-00 305 11559 410 3.5 375 3.2
 365 12935 460 3.6 425 3.3
 BCA 258 244 259
 6 LACT: 75054 2691 3.6 2437 3.2 KG
 Avg BCA: M224(-9) F214(-34) P226(-13)
 Progeny Data: OEX 4VG 2GP 0G 0F
 4 DAUS ME AVG: 12386 494 4.0 420 3.4
 AVG BCA: M234 F253 P254



WINRIGHT SOLOMON ESPRESSO VG-89

Grand Champion ON Summer Show 2022
4th Jr. 3-Yr-Old WDE 2022

Mère | Dam

WINRIGHT SOLOMON ESPRESSO VG-89

Mère | Dam

49

BLONDIN BAROLO ESPERANZA

HOCANF120941896 B&W B:28 Mar 2022
CAN-GPA Apr*23 81%Rel GPA LPI 2680/78%
CAN-GPA Apr*23 85%Rel GPA LPI 3157/82%
KG M-329/19% F 7/37% %F 0.17 PRO\$
MR 100 P 3/32% %P 0.12 32
CAN-GPA Apr*23 78%Rel CONF 10/97%
MS 10 F&L -1 DS 9 RP 6

Consigned By:
FERME BLONDIN : Tel: 514-239-5435
BLONDIN SIRES : Tel: 519 830-9721

1 an printemps | Spring Yearling
Due: 4 janvier 2024
Femelle x Blondin DETECTIVE

4th-10th Maternal Dam
BUDJON-JK STORM EMILY-ET EX-92-2E-USA
BUDJON-JK LINJET EILEEN-ET EX-96-4E-USA 6*
KRULL BROKER ELEGANCE EX-96-3E-USA 1*
KRULL STARBUCK EXCELLENCY EX-90-4YR-USA
KRULL TT EXCELLENCY EX-4YR-USA
KRULL BOOT MARK EXCELLENCY EX-92-2E-USA
KRULL KINGSTEAD EXCELLENCY EX-92-4E-USA

CLAYNOOK BAROLO SG PB

HOCHEM120143618749 B&W *A1A2*CDF*CVF*RDF*
CAN-GPA Apr*23 85%Rel GPA LPI 3157/82%
KG M-145/17% F 60/70% %F 0.57 PRO\$
MR 105 P 26/36% %P 0.26 1469
CAN-GPA Apr*23 82%Rel CONF 11/98%
MS 11 F&L 1 DS 9 RP 8

Progeny Data: 11 Daus: 100.00% GP+
0EX 0VG 11GP 0G 0F

WALNUTLAWN SIDEKICK PB

HOCANM12508113 B&W *A2A2*CDF*CVF*RDF*BYF*
VG-85-2YR-CAN
CAN-GEBV Apr*23 99%Rel GLPI 3042/98%
KG M-1562 F 9 %F 0.63 P-16 %P 0.32
CAN-GEBV Apr*23 99%Rel CONF 15

CLAYNOOK DISHY ANDRE PB

HOCANF12208498 B&W ET B:20 Jul 2016
VG-85-3YR-CAN
02-03 305 10436 486 4.7 382 3.7
362 12247 572 4.7 456 3.7
BCA 249 310 285
2 LACT: 21639 1000 4.6 796 3.7 KG

WALNUTLAWN SOLOMON PB

HOCANM11775998 B&W *POF*A2A2*CVF*RDF*BYF*
CAN-GEBV Apr*23 99%Rel GLPI 2451/98%
KG M-1062 F-27 %F 0.12 P-24 %P 0.10
CAN-GEBV Apr*23 99%Rel CONF 7

BUDJON-JK GCHIP ELLEN-ET PB

HO840F3009999519 B&W *BLF*DPF ET
EX-91-4YR-USA 1*(0/8)
02-01 305 10528 385 3.7 337 3.2
03-05 305 11635 413 3.5 341 2.9
365 13717 491 3.6 412 3.0
2 LACT: 26776 980 3.7 841 3.1 KG
Progeny Data: 0EX 13VG 3GP 2G 0F
15 DAUS ME AVG: 13391 508 3.8 414 3.1
AVG BCA: M253 F260 P250

WILLSBRO ABBOTT PB

HOGBRM388380500583 B&W *A2A2*CDC*CVF*BYF*
VG-85-2YR-CAN
CAN-GEBV Apr*23 99%Rel GLPI 2451/98%
KG M-1062 F-27 %F 0.12 P-24 %P 0.10
CAN-GEBV Apr*23 99%Rel CONF 7

BOLDI ANDRE PB

HOCANM109010761 B&W *A2A2*CVF*RDF*BYF*BLF
CAN-GEBV Apr*23 99%Rel GLPI 2451/98%
KG M-1062 F-27 %F 0.12 P-24 %P 0.10
CAN-GEBV Apr*23 99%Rel CONF 7

VAL-BISSON DOORMAN PB

HOCANM107281711 B&W *POF*A2A2*CDF*CVF*RDF
EX-90-5YR-CAN ST*16
MISTY SPRINGS LAVANGUARD SUE PB
HOCANF9979603 B&W *BYF ET B:11 Aug 2009
VG-89-4YR-CAN 13*(0/65)

MR CHASSITY GOLD CHIP-ET PB

HOUSAM140145553 B&W *POF*A1A2*CVF*RDF*BYF
EX-94-6YR-USA ST*14
BUDJON-JK EMILYS EDAIR-ET PB
HOUSAF138418546 B&W ET B:18 Apr 2007
EX-95-2E-USA 1*(0/7)
04-03 305 15032 481 3.2 488 3.2
365 17427 563 3.2 569 3.3
4 LACT: 60074 2054 3.4 1970 3.3 KG
RES. ALL-CANADIAN Junior 3 Year 2010
RES. ALL-AMERICAN Junior 3 Year 2010
2ND Junior 3 Year ROYAL 2010
Progeny Data: 1EX 5VG 0GP 1G 0F
6 DAUS ME AVG: 13127 427 3.3 400 3.0
AVG BCA: M248 F219 P242

WINRIGHT SOLOMON ESPRESSO PB

HOCANF13277927 B&W *A2A2*AA*VRF*CDF*RDF*B
VG-89-3YR-CAN
MS:89 (FA:9 RAH:8 RAW:8) F&L:86 DS:89 RP:92
CAN-GEBV Apr*23 85%Rel GLPI 2387/82%
KG M-474/14% F-26/8% %F-0.08 PRO\$
MR 96 P-25/4% %P-0.08 -691
CAN-GEBV Apr*23 82%Rel CONF 9/95%
MS 7 F&L 0 DS 8 RP 9
02-00 305 10248 408 4.0 335 3.3
328 10920 438 4.0 360 3.3
BCA 264 283 270
03-00 305 11637 470 4.0 367 3.2
BCA 258 283 255
2 LACT: 24292 993 4.1 796 3.3 KG
Avg BCA: M261(6) F283(-14) P263(-3)
Can. Champs Contest JR.1-YR 2020
ALL-CANADIAN JR.CALF 2019
GRAND ONTARIO SUMMER 2022
INT. INT.CHAMP ONTARIO SUMMER 2022
1ST Junior 3 Year ONTARIO SUMMER 2022
2ND Junior 3 Year QUEBEC SPRING 2022
Progeny Data: 0EX 0VG 1GP 0G 0F



WINRIGHT SOLOMON ESPRESSO VG-89

Grand Champion ON Summer Show 2022
4th Jr. 3-Yr-Old WDE 2022

Mère | Dam



WINRIGHT SOLOMON ESPRESSO VG-89

Mère | Dam

50

BLONDIN LAMBDA EARLY

HOCANF120941864 B&W ET B:01 Mar 2022

*A2A2

CAN-GPA Apr'23 83%Rel GPA LPI 2987/80%

KG M 449/58% F 22/56% %F 0.04 PRO\$

MR 98 P 14/50% %P-0.01 1070

CAN-GPA Apr'23 80%Rel CONF 11/98%

MS 9 F&L 5 DS 6 RP 7

Consigned By:

FERME BLONDIN : Tel: 514-239-5435

BLONDIN SIRES : Tel: 519 830-9721

1 an printemps | Spring Yearling

Saillie | Bred: 27 mai 2023 x MASTER sexée

4th-10th Maternal Dam

BUDJON-JK STORM EMILY-ET EX-92-2E-USA

BUDJON-JK LINJET EILEEN-ET EX-96-4E-USA 6*

KRULL BROKER ELEGANCE EX-96-3E-USA 1*

KRULL STARBUCK EXCELLENCY EX-90-4YR-USA

KRULL TT EXCELLENCY EX-4YR-USA

KRULL BOOT MARK EXCELLENCY EX-92-2E-USA

KRULL KINGSTEAD EXCELLENCY EX-92-4E-USA

FARNEAR DELTA-LAMBDA-ET PB

HO840M3125993715 B&W *POF*A1A2*CDF*CVF*RD*

CAN-GEBV Apr'23 99%Rel GLPI 3689/97%

KG M 1251/78% F 61/71% %F 0.10 PRO\$

MR 103 P 57/82% %P 0.11 3004

CAN-GEBV Apr'23 98%Rel CONF 14/99%

MS 10 F&L 12 DS 6 RP 7

Progeny Data: 2133 Daus: 89.00% GP+

63EX 788VG 1059GP 222G 1F

2122 DAUS ME AVG: 13404 541 4.0 439 3.3

AVG BCA: M253 F277 P265

MR MOGUL DELTA 1427-ET PB

HOUSAM72128216 B&W *A1A2*CDF*CVF*RD*BYF*

CAN-GEBV Apr'23 99%Rel GLPI 3143/98%

KG M 805 F 50 %F 0.16 P 30 %P 0.02

CAN-GEBV Apr'23 99%Rel CONF 3

EDG LORETTE UNO 2198-ET

HOUSAF72437745 ET B:25 Apr 2013

EX-91-5YR-USA

04-02 305 13821 562 4.1 489 3.5

330 14361 585 4.1 512 3.6

3 LACT: 39735 1518 3.8 1431 3.6 KG

WALNUTLAWN SOLOMON PB

HOCANM11775998 B&W *POF*A2A2*CVF*RD*BYF*

CAN-GEBV Apr'23 99%Rel GLPI 2451/98%

KG M-1062 F-27 %F 0.12 P-24 %P 0.10

CAN-GEBV Apr'23 99%Rel CONF 7

BUDJON-JK GCHIP ELLEN-ET PB

HO840F3009999519 B&W *BLF*DPF ET

EX-91-4YR-USA 1*(0/8)

02-01 305 10528 385 3.7 337 3.2

03-05 305 11635 413 3.5 341 2.9

365 13717 491 3.6 412 3.0

2 LACT: 26776 980 3.7 841 3.1 KG

Progeny Data: 0EX 13VG 3GP 2G 0F

15 DAUS ME AVG: 13391 508 3.8 414 3.1

AVG BCA: M253 F260 P250

MOUNTFIELD SSI DCY MOGUL-ET PB

HO840M3006972816 B&W *POF*A1A2*CDF*CVF*RD*

EX-93-7YR-USA EXTRA'15

MISS OCD ROBST DELICIOUS-ET PB

HO840F3006989479 B&W ET B:28 Jan 2011

VG-87-3YR-USA

AMIGHETTI NUMERO UNO ET PB

HOITAM17990915143 B&W *POF*A1A2*CVF*RD*BYF*

EX-90-3YR-HUN ST'15

VELTHUIS SNOWMAN LORRETTE-ETS PB

HOCANF11294716 B&W ETM B:19 Apr 2011

VG-86-3YR-USA

VAL-BISSON DOORMAN PB

HOCANM107281711 B&W *POF*A2A2*CDF*CVF*RD*

EX-90-5YR-CAN ST'16

MISTY SPRINGS LAVANGUARD SUE PB

HOCANF9979603 B&W *BYF ET B:16 Aug 2009

VG-89-4YR-CAN 13*(0/65)

MR CHASSITY GOLD CHIP-ET PB

HOUSAM140145553 B&W *POF*A1A2*CVF*RD*BYF*

EX-94-6YR-USA ST'14

BUDJON-JK EMILYS EDAIR-ET PB

HOUSAF138418546 B&W ET B:18 Apr 2007

EX-95-2E-USA 1*(0/7)

04-03 305 15032 481 3.2 488 3.2

365 17427 563 3.2 569 3.3

4 LACT: 60074 2054 3.4 1970 3.3 KG

RES. ALL-CANADIAN Junior 3 Year 2010

RES. ALL-AMERICAN Junior 3 Year 2010

2ND Junior 3 Year ROYAL 2010

Progeny Data: 1EX 5VG 0GP 1G 0F

6 DAUS ME AVG: 13127 427 3.3 400 3.0

AVG BCA: M248 F219 P242

WINRIGHT SOLOMON ESPRESSO PB

HOCANF13277927 B&W *A2A2*AA*VRF*CDF*RD*BYF*

VG-89-3YR-CAN

MS:89 (FA:9 RAH:8 RAW:8) F&L:86 DS:89 RP:92

CAN-GEBV Apr'23 85%Rel GLPI 2387/82%

KG M-474/14% F-26/8% %F-0.08 PRO\$

MR 96 P-25/4% %P-0.08 -691

CAN-GEBV Apr'23 82%Rel CONF 9/95%

MS 7 F&L 0 DS 8 RP 9

02-00 305 10248 408 4.0 335 3.3

328 10920 438 4.0 360 3.3

BCA 264 283 270

03-00 305 11637 470 4.0 367 3.2

BCA 258 283 255

2 LACT: 24292 993 4.1 796 3.3 KG

Avg BCA: M261(6) F283(-14) P263(-3)

Can. Champs Contest JR.1-YR 2020

ALL-CANADIAN JR.CALF 2019

GRAND ONTARIO SUMMER 2022

INT. INT.CHAMP ONTARIO SUMMER 2022

1ST Junior 3 Year ONTARIO SUMMER 2022

2ND Junior 3 Year QUEBEC SPRING 2022

Progeny Data: 0EX 0VG 1GP 0G 0F



BLONDIN LEGEND LINDA
All-Canadian Summer Calf 2022
1st Summer Calf *Revel* 2022
En vente | She sells

BLONDIN LEGEND LINDA
Summer Yearling for 2023
En vente | She sells

51

BLONDIN LEGEND LINDA

HOCANF120941933 B&W B:01 Jun 2022
*BRC
CAN-GPA Apr*23 79%Rel GPA LPI 2642/76%
KG M-293/50% F-22/10% %F-0.30 PRO\$
MR 102 P-3/32% %P-0.06 105
CAN-GPA Apr*23 76%Rel CONF 11/98%
MS 8 F&L 7 DS 6 RP 11

ALL-CANADIAN Summer Calf 2022
1ST Summer Calf National Holstein Show 2022

1 an été | Summer Yearling

Consigned By:
FERME BLONDIN : Tel: 514-239-5435
JEAN-PHILIPPE PROULX : Tel: 819-314-3299
JM VALLEY HOLSTEIN : Tel: 418-629-3042
STEPHANE GENDREAU : Tel: 418-725-8189

4th-13th Maternal Dam
IDEE LOUIS LUISE EX-942E-CAN 20*
IDEE BELLWOOD LADONNA VG-87-4YR-CAN 2*
RAVENSWELL LYDIA EX-92-3YR-USA 19*
SPRING FARM MISS LYNN ET VG-85-3YR-CAN
SPRING FARM MISS CONNIE VG-88-3YR-CAN 2*
SPRING FARM MISS CITATION VG-87-4YR-CAN 3*
SPRING FARM MISS PATHFINDER EX-CAN 8*
SPRING FARM FOND PATHFINDER VG-CAN 5*
EVEERMOT PATHFINDER ORMSBY VG-CAN 3*
EVEERMOT PABST ORMSBY VG-CAN 3*

BLONDIN LEGEND PB

HOCANM11239276 B&W *A1A2*CDF*CVF*BRC*BYF
CAN-GPA Apr*23 83%Rel GPA LPI 2854/80%
KG M-124/17% F-3/9% %F 0.01 PRO\$
MR 104 P-5/8% %P 0.00 544
CAN-GPA Apr*23 81%Rel CONF 13/99%
MS 12 F&L 4 DS 7 RP 11
Progeny Data: 32 Daus: 84.00% GP+
0EX 13VG 14GP 5G 0F



WALNUTLAWN SIDEKICK PB

HOCANM12508113 B&W *A2A2*CDF*CVF*RDF*BYF*
VG-85-2YR-CAN
CAN-GEBV Apr*23 99%Rel GLPI 3042/98%
KG M-1562 F-9 %F 0.63 P-16 %P 0.32
CAN-GEBV Apr*23 99%Rel CONF 15

MOSNANG JACOBY LEGENDAIRY PB

HOCANF12572593 B&W *BRC ET B:24 Sep 2016
VG-89-4YR-CAN
04-00 305 17022 634 3.7 514 3.0
365 20006 742 3.7 611 3.1
BCA 338 335 319
3 LACT: 45438 1844 4.1 1448 3.2 KG

DYMENTHOLM MR APPLES AVALANCHE PB

HOCANM11957107 B&W *RDC*CVF*BYF*BLF*DPF MB
CAN-GEBV Apr*23 99%Rel GLPI 2531/97%
KG M-398 F-22 %F-0.06 P-13 %P 0.00
CAN-GEBV Apr*23 98%Rel CONF 13

DYMENTHOLM BRADNICK LOIS PB

HOCANF11537659 B&W ET B:20 Mar 2013
EX-93-2E-CAN
02-05 254 6841 269 3.9 220 3.2
BCA 163 172 164
03-05 305 11793 434 3.7 402 3.4
BCA 253 248 266
04-05 305 14029 565 4.0 479 3.4
365 15810 631 4.0 541 3.4
BCA 280 301 298
05-09 305 12305 482 3.9 408 3.3
BCA 224 239 239
4 LACT: 49137 1904 3.9 1665 3.4 KG
Avg BCA: M230(-9) F240(-41) P242(-14)
8TH Junior 3 Year ROYAL 2016
Progeny Data: 1EX 3VG 4GP 0G 0F
7 DAUS ME AVG: 13444 527 3.9 425 3.2
AVG BCA: M254 F270 P257

DE-SU BKM MCCUTCHEN 1174-ET PB

HOUSAM69990138 B&W *POF*A1A2*CDF*CVF*RDF*
EX-93-4YR-USA ST*15
KHW REGMENT APPLE C-RED-ETN PB
HOUSAF70244494 R&W *CVC ETA B:27 Sep 2010
VG-89-3YR-CAN 2*(5/5)

REGANCREST-GV S BRADNICK-ET PB

HOUSAM66625940 B&W *POF*A2A2*CVF*RDF*BYF*
VG-87-2YR-USA ST*14

IDEE ATTIC LUISETTA PB

HOCANF9930681 B&W ET B:01 Oct 2010
VG-86-1YR-USA
01-10 305 8473 390 4.6 317 3.7
365 10097 463 4.6 372 3.7
1 LACT: 10161 465 4.6 374 3.7 KG
1ST SR.CALF BRANT-WENTWORTH 2011
Progeny Data: 1EX 1VG 0GP 0G 0F
2 DAUS ME AVG: 12174 443 3.6 399 3.3
AVG BCA: M230 F227 P241

BLONDIN AVALANCHE LYNLEY PB

HOCANF11263192 B&W *RDC*BLF*DPF ET
VG-85-2YR-CAN
MS:83 (FA:7 RAH:8 RAW:4) F&L:87 DS:86 RP:89
CAN-GEBV Apr*23 82%Rel GLPI 2403/79%
KG M-50/32% F-22/10% %F-0.16 PRO\$
MR 99 P-10/15% %P-0.06 383
CAN-GEBV Apr*23 79%Rel CONF 10/97%
MS 5 F&L 10 DS 8 RP 9
03-05 305 11423 436 3.8 361 3.2
328 12080 463 3.8 386 3.2
BCA 251 258 246
1 LACT: 12080 463 3.8 386 3.2 KG
Avg BCA: M251(24) F258(12) P246(10)
HM. Can. Champs Contest INT.1-YR 2020
ALL-QUEBEC INT.CALF 2019
2ND INT.1-YR Fall Invitational Show 2020
1ST INT.CALF QUEBEC SPRING 2019
2ND INT.CALF ONTARIO SUMMER 2019

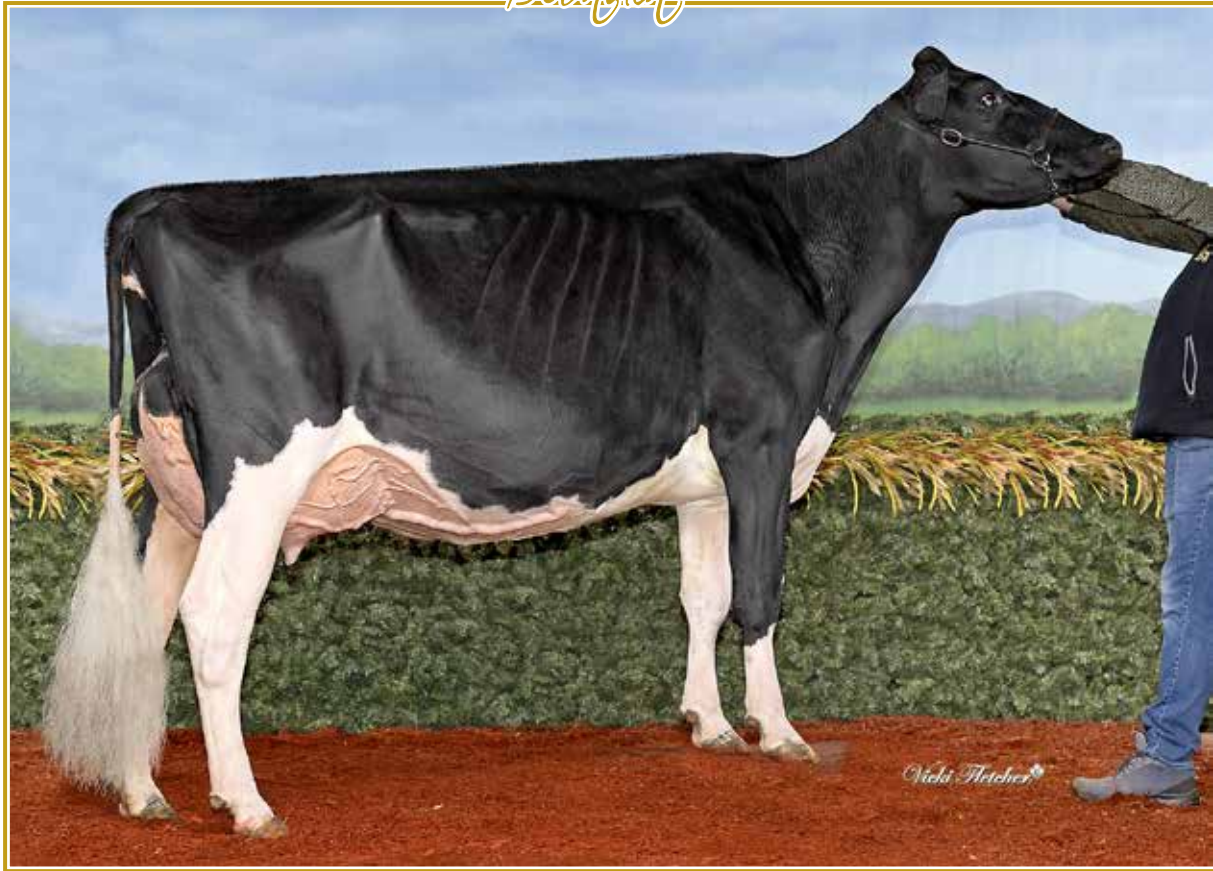

KENTVILLE D GLAMOUR GIRL EX-94

H.M. All-Canadian 4-Yr-Old 2021
3rd 4-Yr-Old National Holstein Show 2021
Mère | Dam

52

BLONDIN LAMBDA GORGEOUS

HOCANF121135169 B&W ET B:30 Oct 2022
*A1A2*BB
CAN-GPA Apr*23 82%Rel GPA LPI 3215/79%
KG M 393/55% F 43/78% %F 0.24 PRO\$
MR 101 P 33/79% %P 0.15 1753
CAN-GPA Apr*23 80%Rel CONF 11/98%
MS 8 F&L 8 DS 11 RP 4

Génisse automne | Fall heifer

FARNEAR DELTA-LAMBDA-ET PB

HO840M3125993715 B&W *POF*A1A2*CDF*CVF*RD
CAN-GEV Apr*23 99%Rel GLPI 3689/97%
KG M 1251/78% F 61/71% %F 0.10 PRO\$
MR 103 P 57/82% %P 0.11 3004
CAN-GEV Apr*23 98%Rel CONF 14/99%
MS 10 F&L 12 DS 6 RP 7

Progeny Data: 2133 Daus: 89.00% GP+
63EX 788VG 1059GP 222G 1F
2122 DAUS ME AVG: 13404 541 4.0 439 3.3
AVG BCA: M253 F277 P265

KENTVILLE D GLAMOUR GIRL PB

HOCANF12743381 B&W ET B:03 Aug 2017
EX-94-4YR-CAN
MS:94 (FA:9 RAH:8 RAW:8) F&L:95 DS:93 RP:90
CAN-EBV Apr*23 64%Rel PA LPI 2717/54%
KG M-1458/0% F 24/58% %F 0.69 PRO\$
MR 99 P-9/16% %P 0.33 84
CAN-PA Apr*23 45%Rel CONF 8/92%
MS 6 F&L 5 DS 9 RP 3
01-11 305 5558 273 4.9 212 3.8
BCA 149 196 177
03-01 283 9710 552 5.7 345 3.6
BCA 215 325 236
03-11 305 10158 522 5.1 379 3.7
BCA 217 300 251
3 LACT: 26594 1414 5.3 990 3.7 KG
Avg BCA: M194(-52) F274(-13) P221(-30)
HM. ALL-CANADIAN 4 Year old 2021
3RD 4 Year old National Holstein Show 2021

Consigned By:
FERME BLONDIN : Tel: 514-239-5435
BLONDIN SIRES : Tel: 519 830-9721

4th-10th Maternal Dam
WILSONBURG OUTSIDE GABBY EX-913E-CAN 2*
LELAN LEADMAN GARBO VG-87-4YR-CAN 2*
FINDVIEW TONY GLORIA VG-88-2YR-USA 2*
HALJOY SEXATION GLORY EX-90-2E-USA
HALJOY PFA CHIEF GLENNA EX-90-2E-USA
HALJOY KIRK GINGERS GIRL EX-90-6YR-USA
HALJOY GOLD MARVEL GINGER VG-85-10YR-USA

MR MOGUL DELTA 1427-ET PB

HOUSAM72128216 B&W *A1A2*CDF*CVF*PDF*BYF*
CAN-GEV Apr*23 99%Rel GLPI 3143/98%
KG M 805 F 50 %F 0.16 P 30 %P 0.02
CAN-GEV Apr*23 99%Rel CONF 3

EDG LORETTE UNO 2198-ET

HOUSAF72437745 ET B:25 Apr 2013
EX-91-5YR-USA
04-02 305 13821 562 4.1 489 3.5
330 14361 585 4.1 512 3.6
3 LACT: 39735 1518 3.8 1431 3.6 KG

VAL-BISSON DOORMAN PB

HOCANM107281711 B&W *POF*A2A2*CDF*CVF*PDF
EX-90-5YR-CAN ST*16
CAN-GEV Apr*23 99%Rel GLPI 2756/99%
KG M-473 F 14 %F 0.28 P 15 %P 0.26
CAN-GEV Apr*23 99%Rel CONF 8

KENTVILLE SHADOW GINA PB

HOCANF11628523 B&W B:12 Jul 2013
EX-91-4E-CAN 4*(7/14)
05-01 305 11058 491 4.4 374 3.4
BCA 215 254 228
06-04 305 12151 534 4.4 409 3.4
BCA 220 263 238
6 LACT: 75898 3556 4.7 2704 3.6 KG
Avg BCA: M205(-13) F255(19) P223(2)
2ND 4 Year old DUFFERIN & WELLINGTON 2017
3RD Junior 3 Year AUTUMN OPP. 2016
2ND JR.2-YR DUFFERIN & WELLINGTON 2015
Progeny Data: 3EX 4VG 1GP 0G 0F
8 DAUS ME AVG: 11433 549 4.8 399 3.5
AVG BCA: M216 F281 P241

BLONDIN LAMBDA GODDESS

HOCANF121135161 B&W ET B:23 Oct 2022
*A1A2*BB
CAN-GPA Apr*23 83%Rel GPA LPI 3286/80%
KG M-458/15% F 62/91% %F 0.72 PRO\$
MR 104 P 21/62% %P 0.30 1826
CAN-GPA Apr*23 80%Rel CONF 13/99%
MS 10 F&L 8 DS 10 RP 4

Génisse automne | Fall heifer

MOUNTFIELD SSI DCY MOGUL-ET PB

HO840M3006972816 B&W *POF*A1A2*CDF*CVF*RD
EX-93-7YR-USA EXTRA*15
MISS OCD ROBST DELICIOUS-ET PB
HO840F3006989479 B&W ET B:28 Jan 2011
VG-87-3YR-USA

AMIGHETTI NUMERO UNO ET PB

HOITAM17990915143 B&W *POF*A1A2*CDF*PDF*RD*H
EX-90-3YR-HUN ST*15

VELTHUIS SNOWMAN LORRETTE-ETS PB

HOCANF11294716 B&W ETM B:19 Apr 2011
VG-86-3YR-USA

DE-SU 521 BOOKEM-ET PB

HOUSAM66636657 B&W *POF*A2A2*CDF*PDF*BYF*
EX-90-8YR-USA

VAL-BISSON SHOTTLE IMELDA PB

HOCANF106173432 B&W *CVF*BYF*BLF*DPF ET
EX-91-6YR-CAN EX-94-7YR-USA 10*(7/43)

B-CREST SHADOW-ET PB

HOUSAM138348913 B&W *A1A2*CDF*BYF*BLF*DPF
VG-89-5YR-CAN ST*11

EASTSIDE LEWISDALE GYPSUM PB

HOCANF9906819 B&W ET B:11 Mar 2010
EX-92-5YR-CAN 2*(10/0)
03-04 305 10485 438 4.2 348 3.3
365 11633 492 4.2 392 3.4
BCA 235 264 240
4 LACT: 38871 1660 4.3 1337 3.4 KG
Avg BCA: M222(-16) F250(8) P232(-5)
GRAND DUFFERIN & WELLINGTON 2013
1ST 5 Year old DUFFERIN & WELLINGTON 2015
1ST Junior 3 Year DUFFERIN & WELLINGTON 2013
3RD JR.2-YR DUFFERIN & WELLINGTON 2012

53



GOLDEN-ROSE BARBRITZI B-RED EX (MS:91)

The first in the world to complete 20 consecutive generations of EX in the Holstein breed.
Mère | Dam



GOLDEN-ROSE BARBRITZI B-RED EX (MS:91)

Mère | Dam

54

BLONDIN ALPHA BALANCE-RED

HOCANF121135272 R&W ET B:03 Mar 2023
*A1A2*AA
CAN-GPA Apr*23 79%Rel GPA LPI 2767/76%
KG M-965/4% F 26/60% %F 0.59 PRO\$
MR 99 P-14/11% %P 0.16 307
CAN-GPA Apr*23 76%Rel CONF 8/92%
MS 5 F&L 8 DS 4 RP 6

Génisse printemps | R&W Spring heifer
Deepest EX Pedigree in the World!
20 EX Dams in a Row!

BLONDIN ALPHA PB

HOCANM120345248 B&W *A1A1*RDC*CDF*CVF*BYF
CAN-GPA Apr*23 85%Rel GPA LPI 3289/82%
KG M 477/43% F 43/50% %F 0.22 PRO\$
MR 104 P 15/22% %P-0.01 1637
CAN-GPA Apr*23 82%Rel CONF 13/99%
MS 9 F&L 12 DS 8 RP 5



GOLDEN-ROSE BARBRITZI B-RED PB

HOUAF74310140 R&W *CDF*BLF*DPF
EX-90-3YR-USA EX-90-5YR-CAN
MS:91 (FA:9 RAH:8 RAW:6) F&L:90 DS:92 RP:87
GMACE Apr*23 83%Rel GMLPI 2353/79%
KG M-1571/0% F-6/23% %F 0.52 PRO\$
MR 95 P-24/5% %P 0.26 -949
GMACE Apr*23 80%Rel CONF 5/74%
MS 3 F&L 5 DS 5 RP 2
02-03 305 9036 518 5.7 406 4.5
05-02 305 13328 645 4.8 472 3.5
BCA 250 329 284
2 LACT: 25470 1332 5.2 1012 4.0 KG
Avg BCA: M250(-8) F329(32) P284(11)
Progeny Data:
1 DAUS ME AVG: 11062 504 4.6 417 3.8
AVG BCA: M209 F258 P252

Consigned By:
FERME BLONDIN : Tel: 514-239-5435

4th-20th Maternal Dam
GOLDEN-ROSE SHOTT ROYAL-ET EX-91-2E-USA
OAKFIELD PRONTO RITZI EX-93-2E-USA
CASTLEHOLM DUND RHAPSODY-ET EX-90-3YR-USA 2*
ASTRAHOE STORMATIC RADIANT EX-91-2E-USA
ASTRAHOE LJ ROSA REBEL-ET EX-92-2E-USA
PINEHURST ROYAL ROSA-ET EX-91-2E-USA
PINEHURST ROULADE EX-92-2E-USA
PINEHURST SWEET CLEO EX-5YR-USA
PINEHURST SWEET FREEDOM EX-5YR-USA
PINEHURST SWEET DELIGHT EX-91-3E-USA
PINEHURST RAPTURE EX-96-4E-USA
PINEHURST FRAGRANCE EX-2E-USA
HAYSEN FOND ARIEL EX-8YR-USA
HAYSEN D V AUDREY EX-2E-USA
WHIRLHILL Q RAG APPLE ARIEL EX-92-13YR-USA
ARLITE POSCH EX-92-6YR-USA
AUDREY POSCH EX-93-2E-USA

HYLITE BARBWIRE PB

HOCANM9748330 R&W *POF*CDF*CVF*BYF*BLF*DP
CAN-GEBV Apr*23 96%Rel GLPI 1983/93%
KG M-877 F-40 %F-0.05 P-22 %P 0.06
CAN-GEBV Apr*23 94%Rel CONF 2

GOLDEN-ROSE ABS GINGER-ET

HOUAF72765093 *RDC*CDC*BLF*DPF ET
EX-94-4YR-USA
01-10 305 9244 381 4.1 307 3.3
02-11 305 11794 472 4.0 397 3.4
04-01 305 13318 575 4.3 436 3.3
365 15413 679 4.4 525 3.4
3 LACT: 42161 1818 4.3 1470 3.5 KG
Progeny Data: 1EX OVG 0GP 0G OF

BLONDIN CHEERFUL BINGO-RED

HOCANF121174684 R&W ET B:19 Jun 2022
*POC
CAN-GPA Apr*23 78%Rel GPA LPI 2487/75%
KG M-1102/2% F 6/36% %F 0.46 PRO\$
MR 96 P-19/7% %P 0.16 -347
CAN-GPA Apr*23 75%Rel CONF 6/82%
MS 6 F&L 5 DS 1 RP 2

Red and Polled from 20 EX dams!

BLONDIN CHEERFUL-RED PB

HOCANM120345144 R&W *POC*CDF*CVF*BYF*BLF*
CAN-GPA Apr*23 83%Rel GPA LPI 2897/79%
KG M-138/17% F 27/32% %F 0.30 PRO\$
MR 98 P-3/8% %P 0.02 1036
CAN-GPA Apr*23 80%Rel CONF 9/96%
MS 9 F&L 8 DS -4 RP 7



DESLACS SHAQUILLE PB

HOCANM103512991 B&W *A1A2*RDC*CVF*BYF*BLF*
GP-82-4YR-CAN
RAINYRIDGE TALENT BARBARA PB
HOCANF7543170 B&W *RDC B:31 Mar 2005
EX-94-5YR-CAN EX-95-5 YR-USA 14*(9/61)

APPLES ABSOLUTE-RED-ET PB

HOUAF70337012 B&W *BLF*DPF ET
EX-93-2E-USA
06-09 305 18099 875 4.8 631 3.5
305 18099 875 4.8 631 3.5
4 LACT: 73257 3258 4.4 2594 3.5 KG



KAROLSTEIN RASPBERRY AVALANCHE EX-93 2*

Dam of Blondin RESPECT @Blondin Sires
Mère | Dam



KAROLSTEIN RASPBERRY AVALANCHE EX-93 2*

Followed by 18 EX dams!
Mère | Dam

56

BLONDIN BAROLO RICOTTA

HOCANF120689316 B&W ET B:27 Jun 2021
CAN-GPA Apr*23 80%Rel GPA LPI 2953/77%
KG M-227/23% F 34/69% %F 0.38 PRO\$
MR 104 P 2/30% %P 0.09 809
CAN-GPA Apr*23 77%Rel CONF 11/98%
MS 13 F&L 4 DS 10 RP 8

2 ans été | Summer 2-Yr-Old
Vêlé | Fresh: 14 mai 2023
Backed by 19 EX Dams!

Consigned By:
FERME BLONDIN : Tel: 514-239-5435

4th-19th Maternal Dam
OAKFIELD PRONTO RITZI EX-93-2E-USA
CASTLEHOLM DUND RHAPSODY-ET EX-90-3YR-USA 2*
ASTRAHOE STORMATIC RADIANT EX-91-2E-USA
ASTRAHOE LJ ROSA REBEL-ET EX-92-2E-USA
PINEHURST ROYAL ROSA-ET EX-91-2E-USA
PINEHURST ROULADE EX-92-2E-USA
PINEHURST SWEET CLEO EX-90-5YR-USA
PINEHURST SWEET FREEDOM EX-90-5YR-USA
PINEHURST SWEET DELIGHT EX-91-3E-USA
PINEHURST RAPTURE EX-96-4E-USA
PINEHURST FRAGRANCE EX-90-2E-USA
HAYSSEN FOND ARIEL EX-90-8YR-USA
HAYSSEN D V AUDREY EX-90-2E-USA
WHIRLHILL Q RAG APPLE ARIEL EX-92-13YR-USA
ARLITE POSCH EX-92-6YR-USA
AUDREY POSCH EX-93-2E-USA

CLAYNOOK BAROLO SG PB

HOCHEM120143618749 B&W *A1A2*CDF*CVF*RDF*
CAN-GPA Apr*23 85%Rel GPA LPI 3157/82%
KG M-145/17% F 60/70% %F 0.57 PRO\$
MR 105 P 26/36% %P 0.26 1469
CAN-GPA Apr*23 82%Rel CONF 11/98%
MS 11 F&L 1 DS 9 RP 8

Progeny Data: 11 Daus: 100.00% GP+
0EX 0VG 11GP 0G 0F

WALNUTLAWN SIDEKICK PB

HOCANM12508113 B&W *A2A2*CDF*CVF*RDF*BYF*
VG-85-2YR-CAN
CAN-GEBV Apr*23 99%Rel GLPI 3042/98%
KG M-1562 F 9 %F 0.63 P-16 %P 0.32
CAN-GEBV Apr*23 99%Rel CONF 15

CLAYNOOK DISHY ANDRE PB

HOCANF12208498 B&W ET B:20 Jul 2016
VG-85-3YR-CAN
02-03 305 10436 486 4.7 382 3.7
362 12247 572 4.7 456 3.7
BCA 249 310 285
2 LACT: 21639 1000 4.6 796 3.7 KG

KAROLSTEIN RASPBERRY AVALANCHE PB

HOCANF109039876 B&W *RDF*BLF*DPF ET
EX-93-5YR-CAN 2*(0/10)
MS:94 (FA:9 RAH:8 RAW:6) F&L:94 DS:93 RP:90
CAN-GEBV Apr*23 83%Rel GLPI 2772/80%
KG M-151/27% F-2/27% %F 0.04 PRO\$
MR 98 P-10/15% %P-0.03 324
CAN-GEBV Apr*23 80%Rel CONF 15/99%
MS 12 F&L 10 DS 9 RP 7

02-08 305 12116 550 4.5 421 3.5
349 13331 614 4.6 470 3.5
BCA 288 353 314
05-00 305 9769 405 4.2 335 3.4
BCA 184 204 201
2 LACT: 23120 1020 4.4 806 3.5 KG
Avg BCA: M236(-5) F279(-6) P258(-3)

1 Superior Lactations
Progeny Data: 0EX 2VG 1GP 0G 0F
3 DAUS ME AVG: 14450 591 4.1 471 3.3
AVG BCA: M273 F303 P285

DYMENTHOLM MR APPLES AVALANCHE PB

HOCANM11957107 B&W *RDC*CVF*BYF*BLF*DPF MB
CAN-GEBV Apr*23 99%Rel GLPI 2531/97%
KG M-398 F-22 %F-0.06 P-13 %P 0.00
CAN-GEBV Apr*23 98%Rel CONF 13

GOLDEN-ROSE RIHANNA-ET PB

HOUSAF74310048 B&W ET B:23 Sep 2014
EX-92-2E-CAN 3*(0/15)
02-02 294 11547 442 3.8 357 3.1
BCA 276 287 268
03-02 305 12709 474 3.7 411 3.2
BCA 268 271 270
04-02 305 17156 594 3.5 540 3.2
365 19110 672 3.5 618 3.2
BCA 332 311 331
05-04 305 14123 517 3.7 460 3.3
BCA 264 262 277
4 LACT: 58947 2159 3.7 1899 3.2 KG
Avg BCA: M285(27) F283(10) P287(15)
1 Superior Lactations
Progeny Data: 2EX 7VG 6GP 1G 0F
16 DAUS ME AVG: 12280 467 3.8 377 3.1
AVG BCA: M232 F239 P228

DE-SU BKM MCCUTCHEN 1174-ET PB

HOUSAM69990138 B&W *POF*A1A2*CDF*CVF*RDF*
EX-93-4YR-USA ST*15
KHW REGMENT APPLE C-RED-ETN PB
HOUSAF70244494 R&W *CVC ETA B:27 Sep 2010
VG-89-3 YR-CAN 2*(5/5)

REGANCREST-GV S BRADNICK-ET PB

HOUSAM66625940 B&W *POF*A2A2*CVF*RDF*BYF*
VG-87-2YR-USA ST*14
GOLDEN-ROSE ATWOOD RITZI PB
HOUSAF69522907 B&W B:04 Jun 2010
EX-93-2E-USA
06-03 305 16180 668 4.1 510 3.2
4 LACT: 75882 3024 4.0 2507 3.3 KG
Progeny Data: 1EX 0VG 0GP 0 G 0F
2 DAUS ME AVG: 14450 535 3.7 448 3.1
AVG BCA: M273 F274 P 271



MS EATON CONROY SOLO RIVAL EX-95 3E

All-Canadian 5-Yr-Old 2021
1st 5-Yr-Old National Holstein Show 2021
Mère | Dam

57

BLONDIN LEGEND REBECCA

HOCANF121174705 B&W B:23 Jul 2022
*A1A2*AB
CAN-GPA Apr*23 80%Rel GPA LPI 2672/77%
KG M-935/4% F-14/16% %F 0.21 PRO\$
MR 101 P-13/12% %P 0.16 189
CAN-GPA Apr*23 77%Rel CONF 10/97%
MS 9 F&L 2 DS 6 RP 7

Consigned By:
FERME BLONDIN : Tel: 514-239-5435
FERME FORTALE HOLSTEIN INC : Tel: 819-357-3760

1 an été | Summer Yearling

4th-11th Maternal Dam
SCIENTIFIC DURH RAE 400-ET VG-87-3YR-USA
SCIENTIFIC CHARITY RAE-ET EX-91-5YR-USA
HANOVERHILL TONY RAE EX-96-3E-USA 5*
HANOVERHILL TT ROXETTE-ET EX-94-2E-USA
MIL-R-MOR ROXETTE EX-CAN EX-7YR-USA
GLENRIDGE CITATION ROXY EX-CAN EX-97-4E-USA
NORTON COURT MODEL VEE EX-13-YR-USA 6*
NORTON COURT REFLECTION VALE VG-17YR-USA 5*

BLONDIN LEGEND PB

HOCANM111239276 B&W *A1A2*CDF*CVF*BRC*BYF
CAN-GPA Apr*23 83%Rel GPA LPI 2854/80%
KG M-124/17% F-3/9% %F 0.01 PRO\$
MR 104 P-5/8% %P 0.00 544
CAN-GPA Apr*23 81%Rel CONF 13/99%
MS 12 F&L 4 DS 7 RP 11
Progeny Data: 32 Daus: 84.00% GP+
0EX 13VG 14GP 5G 0F

WALNUTLAWN SIDEKICK PB

HOCANM12508113 B&W *A2A2*CDF*CVF*RDF*BYF*
VG-85-2YR-CAN
CAN-GEBV Apr*23 99%Rel GLPI 3042/98%
KG M-1562 F 9 %F 0.63 P-16 %P 0.32
CAN-GEBV Apr*23 99%Rel CONF 15

MOSNANG JACOBY LEGENDAIRY PB

HOCANF12572593 B&W *BRC ET B:24 Sep 2016
VG-89-4YR-CAN
04-00 305 17022 634 3.7 514 3.0
365 20006 742 3.7 611 3.1
BCA 338 335 319
3 LACT: 45438 1844 4.1 1448 3.2 KG

WILLSBRO ABBOTT PB

HOGBRM388380500583 B&W *A2A2*CDC*CVF*BYF*
WALNUTLAWN MCCUTCHEN SUMMER PB
HOCANF1120480 B&W ET B:11 Feb 2013
EX-94-2E-CAN EX-95-8 YR-USA 11*(7/48)

CYCLE DOORMAN JACOBY-ET PB

HO840M3013614066 B&W *POF*A2A2*CVF*RDF*BY
EX-90-3YR-USA
MOSNANG AIRINTAKE LULLABY PB
HOCANF12026701 B&W *BRC ET B:08 Jun 2014
EX-90-2E-CAN

MS EATON CONROY SOLO RIVAL PB

HO840F3136617925 B&W B:08 Mar 2016
EX-95-3E-CAN
MS:96 (FA:9 RAH:9 RAW:9) F&L:91 DS:96 RP:96
CAN-EBV Apr*23 58%Rel LPI 2426/48%
KG M-1255/1% F-28/7% %F 0.19 PRO\$
MR 100 P-15/10% %P 0.23 -416
CAN-EBV Apr*23 44%Rel CONF 8/92%
MS 7 F&L 1 DS 8 RP 4
04-01 305 12908 552 4.3 496 3.8
331 13661 590 4.3 532 3.9
BCA 264 307 322
06-04 P271 12130 513 4.2 424 3.5
PBCA 243 277 267
4 LACT: 45405 1940 4.3 1653 3.6 KG
Avg BCA: M236(-12) F273(-18) P271(6)
ALL-CANADIAN 5 Year old 2021
1ST 5 Year old National Holstein Show 2021
GRAND BEAUCE 2019
INT. INT.CHAMP BEAUCE 2019
1ST Junior 3 Year BEAUCE 2019

WALNUTLAWN SOLOMON PB

HOCANM11775998 B&W *POF*A2A2*CVF*RDF*BYF*
CAN-GEBV Apr*23 99%Rel GLPI 2451/98%
KG M-1062 F-27 %F 0.12 P-24 %P 0.10
CAN-GEBV Apr*23 99%Rel CONF 7

ERINWOOD TM GOLD ROBIN-ET

HOUSAF72278306 B&W B:10 Jan 2013
VG-85-2YR-USA
01-10 187 5443 231 4.2 174 3.2
1 LACT: 5443 231 4.2 174 3.2 KG
Progeny Data: 1EX 0VG 0GP 0G 0F
1 DAUS ME AVG: 12703 549 4.3 457 3.6
AVG BCA: M240 F281 P276

VAL-BISSON DOORMAN PB

HOCANM107281711 B&W *POF*A2A2*CDF*CVF*RDF
EX-90-5YR-CAN ST*16
MISTY SPRINGS LAVANGUARD SUE PB
HOCANF9979603 B&W *BYF ET B:16 Aug 2009
VG-89-4 YR-CAN 13*(0/65)

TOC-FARM GOLDSUN ET PB

HOITAM53990032335 B&W *CVF*BYF*BLF*MFF ET
MA-TOM-BA ASPEN RAE 526 PB
HOUSAF62316450 B&W *RDF B:23 Dec 2004
EX-91-4YR-USA
04-03 305 16039 612 3.8 518 3.2
365 17940 687 3.8 591 3.3
2 LACT: 38093 1505 4.0 1293 3.4 KG
Progeny Data: 1EX 0VG 0GP 0 G 0 F
1 DAUS ME AVG: 12068 441 3.7 370 3.1
AVG BCA: M228 F226 P 224



COTI RAMBO CASSIE EX-94

Res. All-Canadian 4-Yr-Old 2021
1st 5-Yr-Old Quebec Spring Show 2022
Mère | Dam

58

COTI MASTER CLOVER

HOCANF120689340 B&W ET B:02 Sep 2021
CAN-GPA Apr*23 83%Rel GPA LPI 2922/79%
KG M 541/63% F 28/63% %F 0.06 PRO\$
MR 100 P 20/60% %P 0.01 803
CAN-GPA Apr*23 79%Rel CONF 11/98%
MS 8 F&L 5 DS 9 RP 8

1 an automne en lait | Fall Milking Yrlg
Vêlé | Fresh: 2 juin 2023

2 ans été | Summer 2-Yr-Old
Vêlé | Fresh: 31 mai 2023

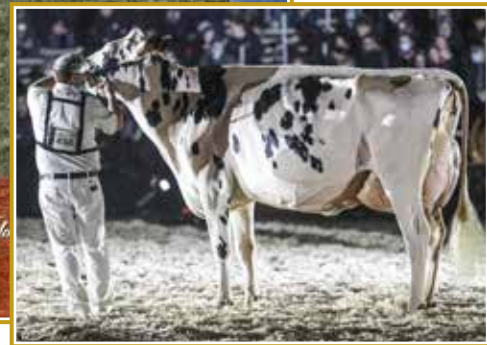

COTI RAMBO CASSIE EX-94

Res. All-Canadian 4-Yr-Old 2021st 5-Yr-Old Quebec Spring Show 2022
Mère | Dam

59

COTI MASTER CARAGANA

HOCANF120762284 B&W ET B:24 Jun 2021
CAN-PA Apr*23 45%Rel PA LPI 2878/43%
KG M 189/44% F 7/37% %F 0.00 PRO\$
MR 100 P 6/36% %P 0.01 713
CAN-PA Apr*23 43%Rel CONF 11/98%
MS 9 F&L 6 DS 7 RP 10

GOLDEN-OAKS MASTER-ET PB

HO840M3139216917 B&W *POF*A1A2*CDF*CVF*RD
CAN-GEBV Apr*23 94%Rel GLPI 2822/89%
KG M 411/40% F 4/13% %F-0.10 PRO\$
MR 101 P 6/13% %P-0.06 467
CAN-GEBV Apr*23 91%Rel CONF 15/99%
MS 11 F&L 9 DS 10 RP 13

Progeny Data: 179 Daus: 95.00% GP+
0EX 66VG 105GP 8G 0F
158 DAUS ME AVG: 12773 510 4.0 408 3.2
AVG BCA: M241 F261 P247



COTI RAMBO CASSIE PB

HOCANF110501959 B&W B:16 May 2017
EX-94-5YR-CAN
MS:94 (FA:6 RAH:9 RAW:9) F&L:95 DS:93 RP:92
CAN-EBV Apr*23 61%Rel PA LPI 2858/53%
KG M 95/39% F 11/42% %F 0.06 PRO\$
MR 102 P 9/41% %P 0.04 986
CAN-PA Apr*23 45%Rel CONF 5/74%
MS 4 F&L 3 DS 1 RP 7

02-02	305	9661	400 4.1	344 3.6
	BCA	249	276	275
03-04	281	12623	539 4.3	422 3.3
	BCA	273	310	281
04-03	305	13249	560 4.2	440 3.3
	BCA	267	301	277
3	LACT:	43417	1830 4.2	1508 3.5

Avg BCA: M263(16) F296(17) P278(14)
RES. ALL-CANADIAN 4 Year old 2021
2ND 4 Year old National Holstein Show 2021
1ST 5 Year old QUEBEC SPRING 2022
3RD 5 Year old ONTARIO SUMMER 2022
Progeny Data: 0EX 1VG 1GP 0G 0F
3 DAUS ME AVG: 11539 494 4.3 392 3.4
AVG BCA: M218 F253 P237

DYMENTHOLM MR APPLES AVALANCHE PB

HOCANM11957107 B&W *RDC*CVC*BYF*BLF*DPF MB
CAN-GEBV Apr*23 99%Rel GLPI 2531/97%
KG M-398 F-22 %F-0.06 P-13 %P 0.00
CAN-GEBV Apr*23 98%Rel CONF 13

DROLIE DOORMAN MAYCY PB

HOCANF109038878 B&W ET B:02 Mar 2015
EX-90-4YR-USA
03-11 305 14724 611 4.1 479 3.3
333 15413 646 4.2 504 3.3
2 LACT: 28082 1305 4.6 961 3.4 KG

OCD KINGBOY RAMBO-ET PB

HO840M3125170485 B&W *POF*A2A2*CDF*CVF*RD
CAN-GEBV Apr*23 99%Rel GLPI 3123/98%
KG M-125 F 27 %F 0.28 P 18 %P 0.18
CAN-GEBV Apr*23 99%Rel CONF 7

COTI AFTERSHOCK CASSANDRA PB

HOCANF108711965 B&W ET B:17 Oct 2014
VG-86-3YR-CAN 1*(6/0)
02-06 302 11894 472 4.0 390 3.3
BCA 289 309 297
03-06 305 14173 572 4.0 475 3.4
348 15470 641 4.1 530 3.4
BCA 306 335 321
04-07 305 14429 627 4.4 478 3.3
BCA 295 346 306
05-10 305 13569 532 3.9 441 3.3
BCA 260 271 266
5 LACT: 74486 3033 4.1 2495 3.3 KG
Avg BCA: M275(-4) F300(-6) P286(-7)
Progeny Data: 1EX 2VG 0GP 0G 0F
3 DAUS ME AVG: 14609 621 4.2 478 3.3
AVG BCA: M276 F318 P289

Consigned By:

FERME BLONDIN : Tel: 514-239-5435
BLONDIN SIRES : Tel: 519 830-9721

4th-9th Maternal Dam

DOHBELL LEDUC CYRENA VG-85-3YR-CAN 9*
DOHBELL LEADER CICELY VG-85-2YR-CAN 6*
DOHBELL LEADERSHIP CINTHIA VG-85-3YR-CAN 4*
DOHBELL LINDY CARRY VG-87-4YR-CAN 5*
DUNRICK STERLING CAROLINE VG-85-2YR-CAN 3*
DUNRICK CARRY STARBUCK VG-86-3YR-CAN 2*

MORNINGVIEW MCC KINGBOY-ET PB

HOUSAM72044077 B&W *POF*A2A2*CDF*CVF*RFD*
EX-92-4YR-USA ST*17

EDG RUBY UNO RAE 2054-ET PB

HOUSAF72437601 B&W ET B:25 Feb 2013
EX-91-4YR-USA DOM

MS ATLEES SHT AFTERSHOCK-ET PB

HOUSAM65249839 B&W *A1A1*CDF*CVF*BYF*BLF*
EX-92-7YR-USA ST*12

COTI GOLDWYN CARAGANA PB

HOCANF105509624 B&W ET B:06 Aug 2009
VG-88-3YR-CAN
02-09 305 11743 472 4.0 403 3.4
314 11993 483 4.0 412 3.4
BCA 277 299 296
3 LACT: 29882 1179 3.9 1029 3.4 KG
Avg BCA: M228(-21) F241(-33) P243(-21)
Progeny Data: 0EX 2VG 2GP 0G 0F
5 DAUS ME AVG: 12121 482 4.0 404 3.3
AVG BCA: M229 F247 P244

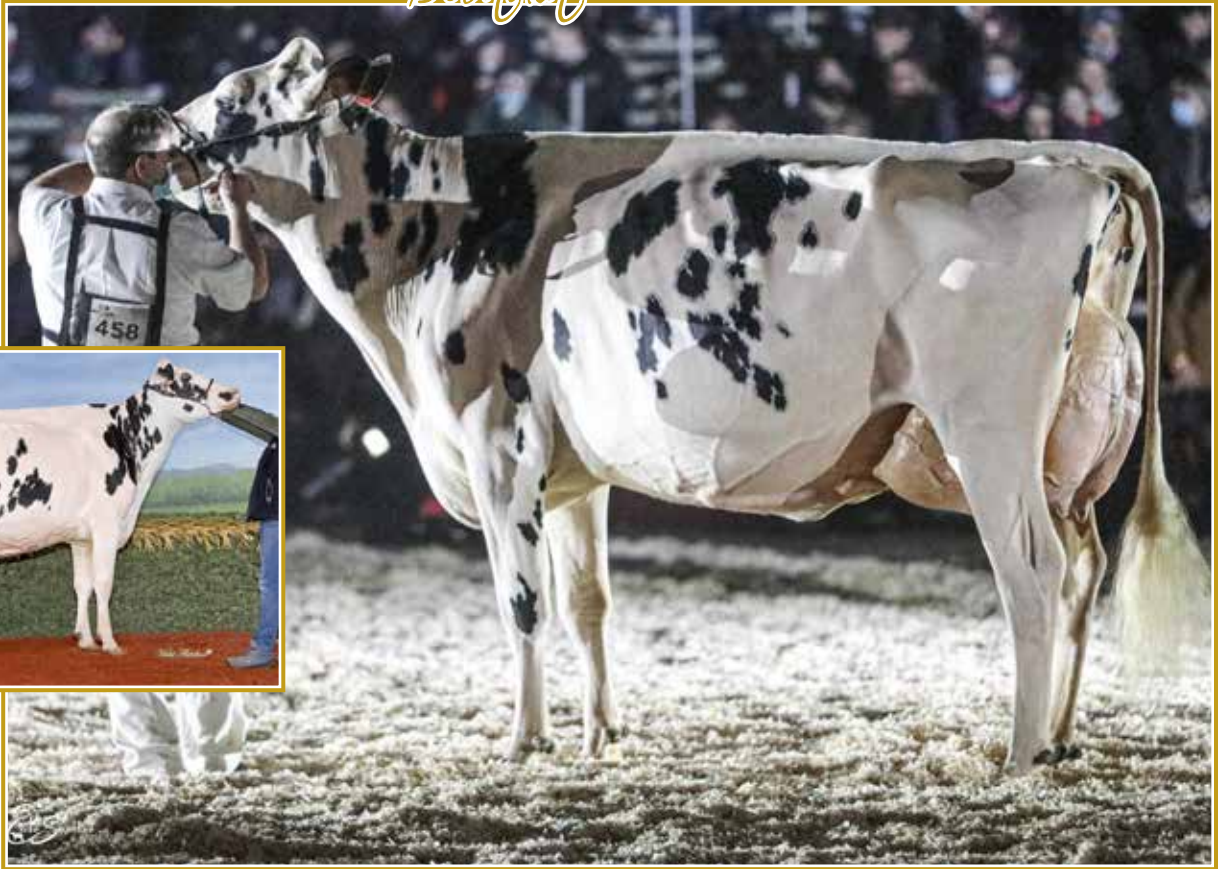

**COTI
RAMBO CASSIE
EX-94**
Mère | Dam

COTI RAMBO CASSIE EX-94

Res. All-Canadian 4-Yr-Old 2021 | 1st 5-Yr-Old Quebec Spring Show 2022
Mère | Dam

60

BLONDIN ENERGY CALLISTA

HOCANF121135269 B&W ET B:02 Mar 2023
*A1A2*AE
CAN-GPA Apr*23 77%Rel GPA LPI 2912/73%
KG M 553/64% F 6/36% %F-0.15 PRO\$
MR 99 P 2/30% %P-0.15 844
CAN-GPA Apr*23 73%Rel CONF 12/99%
MS 11 F&L 7 DS 4 RP 8

Génisse printemps
Spring heifer

Génisse automne
Fall heifer

61

BLONDIN ALPHA CONSTELLATION

HOCANF121174747 B&W ET B:21 Sep 2022
*A1A1*AE
CAN-GPA Apr*23 81%Rel GPA LPI 3280/78%
KG M-327/19% F 42/77% %F 0.50 PRO\$
MR 104 P 8/40% %P 0.16 1646
CAN-GPA Apr*23 78%Rel CONF 10/97%
MS 8 F&L 9 DS 5 RP 2

BLONDIN ENERGY PB

HOCANM120345175 B&W *A1A2*CDF*CVF*BYF*BLF
CAN-GPA Apr*23 83%Rel GPA LPI 2916/79%
KG M 222/31% F 23/28% %F 0.11 PRO\$
MR 101 P 3/12% %P-0.05 735
CAN-GPA Apr*23 79%Rel CONF 14/99%
MS 10 F&L 9 DS 8 RP 10

Consigned By:
FERME CLOUTIER & FRERES S.E.N.C : Tel: 514-972-4136 (Lot 59)
FERME BLONDIN : Tel: 514-239-5435 (Lot 60-61)
BLONDIN SIRES : Tel: 519 830-9721 (Lot 60-61)

4th-7th Maternal Dam
DOHBELL LEDUC CYRENA VG-85-3YR-CAN 9*
DOHBELL LEADER CICELY VG-85-2YR-CAN 6*
DOHBELL LEADERSHIP CINTHIA VG-85-3YR-CAN 4*
DOHBELL LINDY CARRY VG-87-4YR-CAN 5*

BLONDIN ALPHA PB

HOCANM120345248 B&W *A1A1*RDC*CDF*CVF*BYF
CAN-GPA Apr*23 85%Rel GPA LPI 3289/82%
KG M 477/43% F 43/50% %F 0.22 PRO\$
MR 104 P 15/22% %P-0.01 1637
CAN-GPA Apr*23 82%Rel CONF 13/99%
MS 9 F&L 12 DS 8 RP 5



COTI RAMBO CASSIE PB

HOCANF110501959 B&W B:16 May 2017
EX-94-5YR-CAN
MS:94 (FA:6 RAH:9 RAW:9) F&L:95 DS:93 RP:92
CAN-EBV Apr*23 61%Rel PA LPI 2858/53%
KG M 95/39% F 11/42% %F 0.06 PRO\$
MR 102 P 9/41% %P 0.04 986
CAN-PA Apr*23 45%Rel CONF 5/74%
MS 4 F&L 3 DS 1 RP 7
02-02 305 9661 400 4.1 344 3.6
BCA 249 276 275
03-04 281 12623 539 4.3 422 3.3
BCA 273 310 281
04-03 305 13249 560 4.2 440 3.3
BCA 267 301 277
3 LACT: 43417 1830 4.2 1508 3.5 KG
Avg BCA: M263(16) F296(17) P278(14)
RES. ALL-CANADIAN 4 Year old 2021
2ND 4 Year old National Holstein Show 2021
1ST 5 Year old QUEBEC SPRING 2022
3RD 5 Year old ONTARIO SUMMER 2022
Progeny Data: 0EX 1VG 1GP 0G 0F
3 DAUS ME AVG: 11539 494 4.3 392 3.4
AVG BCA: M218 F253 P237

OCD KINGBOY RAMBO-ET PB

HOB40M3125170485 B&W *POF*A2A2*CDF*CVF*RD
CAN-GEBV Apr*23 99%Rel GLPI 3123/98%
KG M-125 F 27 %F 0.28 P 18 %P 0.18
CAN-GEBV Apr*23 99%Rel CONF 7

COTI AFTERSHOCK CASSANDRA PB

HOCANF108711965 B&W ET B:17 Oct 2014
VG-86-3YR-CAN 1*(6/0)
02-06 302 11894 472 4.0 390 3.3
BCA 289 309 297
03-06 305 14173 572 4.0 475 3.4
348 15470 641 4.1 530 3.4
BCA 306 335 321
04-07 305 14429 627 4.4 478 3.3
BCA 295 346 306
05-10 305 13569 532 3.9 441 3.3
BCA 260 271 266
5 LACT: 74486 3033 4.1 2495 3.3 KG
Avg BCA: M275(-4) F300(-6) P286(-7)
Progeny Data: 1EX 2VG 0GP 0G 0F
3 DAUS ME AVG: 14609 621 4.2 478 3.3
AVG BCA: M276 F318 P289

MORNINGVIEW MCC KINGBOY-ET PB

HOUSAM72044077 B&W *POF*A2A2*CDF*CVF*PDF*
EX-92-4YR-USA ST*17
EDG RUBY UNO RAE 2054-ET PB
HOUSAF72437601 B&W ET B:25 Feb 2013
EX-91-4YR-USA DOM

MS ATLEES SHT AFTERSHOCK-ET PB

HOUSAM65249839 B&W *A1A1*CDF*CVF*BYF*BLF*
EX-92-7YR-USA ST*12
COTI GOLDWYN CARAGANA PB
HOCANF105509624 B&W ET B:06 Aug 2009
VG-88-3YR-CAN
02-09 305 11743 472 4.0 403 3.4
314 11993 483 4.0 412 3.4
BCA 277 299 296
3 LACT: 29882 1179 3.9 1029 3.4 KG
Avg BCA: M228(-21) F241(-33) P243(-21)
Progeny Data: 0EX 2VG 2GP 0G 0F
5 DAUS ME AVG: 12121 482 4.0 404 3.3
AVG BCA: M229 F247 P244



**ROCKYMOUNTAIN
TALENT LICORICE
EX-95 8***

All-Canadian 2010 & 2011
All-American 2011
RDC Intermediate Champion &
H.M. Grand Champion
Refal 2010
3^e mère | 3^e Dam

BLONDIN INTEGRAL LIZZY EX-92 (MS:93)

13th gen. VG or EX from Licorice
Mère | Dam

62

BLONDIN ALPHA LIZARD

HOCANF121135162 B&W ET B:24 Oct 2022
*A1A1*AB*RDC
CAN-GPA Apr*23 80%Rel GPA LPI 2951/77%
KG M-681/8% F 17/49% %F 0.40 PRO\$
MR 105 P-16/9% %P 0.06 803
CAN-GPA Apr*23 77%Rel CONF 9/95%
MS 7 F&L 6 DS 6 RP 5

Génisse automne
Fall heifer

Génisse automne
R&W Fall heifer

63

BLONDIN ALPHA LITTLE LIZ-RED

HOCANF121135157 R&W ET B:22 Oct 2022
*A1A1*AE
CAN-GPA Apr*23 80%Rel GPA LPI 2892/76%
KG M 196/44% F 11/42% %F 0.02 PRO\$
MR 102 P 12/47% %P 0.04 965
CAN-GPA Apr*23 76%Rel CONF 8/92%
MS 4 F&L 8 DS 6 RP 5

BLONDIN ALPHA PB

HOCANM120345248 B&W *A1A1*RDC*CDF*CVF*BYF
CAN-GPA Apr*23 85%Rel GPA LPI 3289/82%
KG M 477/43% F 43/50% %F 0.22 PRO\$
MR 104 P 15/22% %P-0.01 1637
CAN-GPA Apr*23 82%Rel CONF 13/99%
MS 9 F&L 12 DS 8 RP 5



STANTONS ALLIGATOR-ET PB

HO840M3128769279 B&W *A1A2*CVF*BYF*BLF ET
VG-85-4YR-CAN
CAN-GEV Apr*23 99%Rel GLPI 3622/97%
KG M 1234 F 58 %F 0.09 P 42 %P 0.00
CAN-GEV Apr*23 99%Rel CONF 14

KCKC ARTIST ANA-ET PB

HO840F3203482479 B&W *RDC ET B:04 Dec 2018
VG-89-3YR-CAN
02-02 305 9716 465 4.8 336 3.5
328 10226 492 4.8 357 3.5
BCA 240 312 263
2 LACT: 21827 1073 4.9 776 3.6 KG

BLONDIN INTEGRAL PB

HOCANM108109390 B&W *A1A2*RDC*CVF*BYF*BLF
GP-83-4YR-CAN
CAN-GEV Apr*23 98%Rel GLPI 2860/95%
KG M-654 F 42 %F 0.59 P-12 %P 0.08
CAN-GEV Apr*23 96%Rel CONF 6

BLONDIN DESTROY LAGOON PB

HOCANF107309004 B&W *RDC ET B:17 Mar 2012
VG-85-2YR-CAN
02-04 305 9453 415 4.4 366 3.9
363 11069 501 4.5 438 4.0
BCA 237 279 286
03-07 305 12402 502 4.1 429 3.5
BCA 252 274 273
05-07 305 12963 536 4.1 463 3.6
BCA 237 264 271
3 LACT: 42887 1847 4.3 1597 3.7 KG
Avg BCA: M242(-6) F272(-1) P277(16)
Progeny Data: 2EX 6VG 2GP 0G 0F
9 DAUS ME AVG: 12174 531 4.4 435 3.6
AVG BCA: M230 F272 P263

Consigned By:
FERME BLONDIN : Tel: 514-239-5435

4th-13th Maternal Dam
IDEE RUDOLPH LIBERTY VG-89-3YR-CAN 11*
IDEE SKYCHIEF LATOYA VG-88-7YR-CAN 10*
RAVENSWELL LYDIA EX-92-3YR-USA 19*
SPRING FARM MISS LYNN ET VG-85-3YR-CAN
SPRING FARM MISS CONNIE VG-88-3YR-CAN 2*
SPRING FARM MISS CITATION VG-87-4YR-CAN 3*
SPRING FARM MISS PATHFINDER EX-CAN 8*
SPRING FARM FOND PATHFINDER VG-CAN 5*
EVERMOT PATHFINDER ORMSBY VG-CAN 3*
EVERMOT PABST ORMSBY VG-CAN 3*

SCIENTIFIC DESTROY-ET PB

HOUSAM138122625 B&W *RDC*CDC*CVF*BYF*BLF*
EX-92-8YR-USA ST*12
ROCKYMOUNTAIN TALENT LICORICE PB
HOCANF7990215 B&W *RDC ET B:30 Oct 2006
VG-89-4YR-CAN EX-95-5 YR-USA 8*(0/40)
03-10 305 14924 594 4.0 500 3.4
323 15772 628 4.0 532 3.4
BCA 309 328 321
2 LACT: 26912 996 3.7 903 3.4 KG
Avg BCA: M284(46) F281(28) P297(48)
ALL-CANADIAN | ALL-AMERICAN 4 Year old 2011
HM. GRAND ROYAL 2010 | INT. INT.CHAMP ROYAL 2010
GRAND QUEBEC SPRING 2011
1ST 4 Year old WORLD DAIRY EXPO 2011
Progeny Data: 4EX 7VG 2GP 0 G 0F
12 DAUS ME AVG: 13233 550 4.2 440 3.3
AVG BCA: M250 F282 P 266

BLONDIN INTEGRAL LIZZY PB

HOCANF110316966 R&W ET B:16 Oct 2016
EX-92-5YR-CAN
MS:93 (FA:8 RAH:7 RAW:8) F&L:91 DS:94 RP:90
CAN-EBV Apr*23 65%Rel LPI 2681/56%
KG M-733/7% F 21/54% %F 0.44 PRO\$
MR 100 P-7/18% %P 0.15 278
CAN-EBV Apr*23 54%Rel CONF 5/74%
MS 4 F&L 3 DS 4 RP 1
02-05 305 10817 517 4.8 372 3.4
BCA 260 336 282
03-05 305 13538 602 4.5 487 3.6
365 15475 696 4.5 566 3.7
BCA 287 348 327
2 LACT: 27274 1269 4.7 985 3.6 KG
Avg BCA: M274(33) F342(55) P305(40)
1 Superior Lactations
Progeny Data: 0EX 0VG 1GP 0G 0F
1 DAUS ME AVG: 12174 552 4.5 402 3.3
AVG BCA: M230 F283 P243



**ROCKYMOUNTAIN
TALENT LICORICE
EX-95 8***

All-Canadian 2010 & 2011
All-American 2011
RDC Intermediate Champion &
H.M. Grand Champion
Royal 2010
3^e mère | 3^e Dam

BLONDIN INTEGRAL LIZZY EX-92 (MS:93)

13th gen. VG or EX from Licorice
Mère | Dam

64

BLONDIN ALPHA LILITH-RED

HOCANF121135156 R&W ET B:21 Oct 2022
*A1A1
CAN-GPA Apr*23 80%Rel GPA LPI 2981/77%
KG M-224/23% F 29/64% %F 0.35 PRO\$
MR 103 P 9/41% %P 0.13 909
CAN-GPA Apr*23 77%Rel CONF 8/92%
MS 5 F&L 8 DS 4 RP 5

Génisse automne | R&W Fall heifer

65

BLONDIN ALPHA LINDT-RED

HOCANF121135152 R&W ET B:19 Oct 2022
*A1A1*AB
CAN-GPA Apr*23 80%Rel GPA LPI 2927/76%
KG M 282/49% F 11/42% %F 0.01 PRO\$
MR 102 P 9/41% %P-0.01 864
CAN-GPA Apr*23 77%Rel CONF 10/97%
MS 7 F&L 10 DS 5 RP 3

Génisse automne | R&W Fall heifer

66

BLONDIN ALPHA LITTLE STAR-RED

HOCANF121135147 R&W ET B:16 Oct 2022
*A1A1*AE
CAN-GPA Apr*23 79%Rel GPA LPI 3001/76%
KG M-386/17% F 37/73% %F 0.48 PRO\$
MR 104 P-3/23% %P 0.09 1003
CAN-GPA Apr*23 76%Rel CONF 7/88%
MS 5 F&L 9 DS 4 RP 1

Génisse automne | R&W Fall heifer

BLONDIN ALPHA PB

HOCANM120345248 B&W *A1A1*RDC*CDF*CVF*BYF
EX-92-5YR-CAN
CAN-EBV Apr*23 85%Rel GPA LPI 3289/82%
KG M 477/43% F 43/50% %F 0.22 PRO\$
MR 104 P 15/22% %P-0.01 1637
CAN-GPA Apr*23 82%Rel CONF 13/99%
MS 9 F&L 12 DS 8 RP 5



BLONDIN INTEGRAL LIZZY PB

HOCANF110316966 R&W ET B:16 Oct 2016
EX-92-5YR-CAN
MS:93 (FA:8 RAH:7 RAW:8) F&L:91 DS:94 RP:90
CAN-EBV Apr*23 65%Rel LPI 2681/56%
KG M-733/7% F 21/54% %F 0.44 PRO\$
MR 100 P-7/18% %P 0.15 278
CAN-EBV Apr*23 54%Rel CONF 5/74%
MS 4 F&L 3 DS 4 RP 1
02-05 305 10817 517 4.8 372 3.4
BCA 260 336 282
03-05 305 13538 602 4.5 487 3.6
365 15475 696 4.5 566 3.7
BCA 287 348 327
2 LACT: 27274 1269 4.7 985 3.6 KG
Avg BCA: M274(33) F342(55) P305(40)
1 Superior Lactations
Progeny Data: 0EX 0VG 1GP 0G 0F
1 DAUS ME AVG: 12174 552 4.5 402 3.3
AVG BCA: M230 F283 P243

STANTONS ALLIGATOR-ET PB

HO840M3128769279 B&W *A1A2*CVF*BYF*BLF ET
VG-85-4YR-CAN
CAN-GEV Apr*23 99%Rel GLPI 3622/97%
KG M 1234 F 58 %F 0.09 P 42 %P 0.00
CAN-GEV Apr*23 99%Rel CONF 14
KCCK ARTIST ANA-ET PB
HO840F3203482479 B&W *RDC ET B:04 Dec 2018
VG-89-3YR-CAN
02-02 305 9716 465 4.8 336 3.5
328 10226 492 4.8 357 3.5
BCA 240 312 263
2 LACT: 21827 1073 4.9 776 3.6 KG

BLONDIN INTEGRAL PB

HOCANM108109390 B&W *A1A2*RDC*CVF*BYF*BLF
GP-83-4YR-CAN
CAN-GEV Apr*23 98%Rel GLPI 2860/95%
KG M-654 F 42 %F 0.59 P-12 %P 0.08
CAN-GEV Apr*23 96%Rel CONF 6

BLONDIN DESTROY LAGOON PB

HOCANF107309004 B&W *RDC ET B:17 Mar 2012
VG-85-2YR-CAN
02-04 305 9453 415 4.4 366 3.9
363 11069 501 4.5 438 4.0
BCA 237 279 286
03-07 305 12402 502 4.1 429 3.5
BCA 252 274 273
05-07 305 12963 536 4.1 463 3.6
BCA 237 264 271
3 LACT: 42887 1847 4.3 1597 3.7 KG
Avg BCA: M242(-6) F272(-1) P277(16)
Progeny Data: 2EX 6VG 2GP 0G 0F
9 DAUS ME AVG: 12174 531 4.4 435 3.6
AVG BCA: M230 F272 P263

Consigned By:

FERME BLONDIN | Tel: 514-239-5435

4th-13th Maternal Dam

IDEE RUDOLPH LIBERTY VG-89-3YR-CAN 11*
IDEE SKYCHIEF LATOYA VG-88-7YR-CAN 10*
RAVENSWELL LYDIA EX-92-3YR-USA 19*
SPRING FARM MISS LYNN ET VG-85-3YR-CAN
SPRING FARM MISS CONNIE VG-88-3YR-CAN 2*
SPRING FARM MISS CITATION VG-87-4YR-CAN 3*
SPRING FARM MISS PATHFINDER EX-CAN 8*
SPRING FARM FOND PATHFINDER VG-CAN 5*
EVEERMOT PATHFINDER ORMSBY VG-CAN 3*
EVEERMOT PABST ORMSBY VG-CAN 3*

SCIENTIFIC DESTROY-ET PB

HOUSAM138122625 B&W *RDC*CDC*CVF*BYF*BLF*
EX-92-8YR-USA ST*12
ROCKYMOUNTAIN TALENT LICORICE PB
HOCANF7990215 B&W *RDC ET B:30 Oct 2006
VG-89-4YR-CAN EX-95-5 YR-USA 8*(0/40)
03-10 305 14924 594 4.0 500 3.4
323 15772 628 4.0 532 3.4
BCA 309 328 321
2 LACT: 26912 996 3.7 903 3.4 KG
Avg BCA: M284(46) F281(28) P297(48)
ALL-CANADIAN | ALL-AMERICAN 4 Year old 2011
HM. GRAND ROYAL | INT. INT.CHAMP ROYAL 2010
GRAND QUEBEC SPRING 2011



BLONDIN CHEERFUL LOCA-RED
1st Summer Yrlg R&W Québec Spring Show 2023
En vente | She sells



BLONDIN AVALANCHE LOVELYN
VG-89 (MS:90)
Mère | Dam



ROCKYMOUNTAIN TALENT LICORICE EX-95 8*
Intermediate Champion *Reifal* 2010
4^e mère | 4th Dam

67

BLONDIN CHEERFUL LOCA-RED

HOCANF121174669 R&W ET B:04 Jun 2022
*POF
CAN-GPA Apr*23 80%Rel GPA LPI 2771/77%
KG M-10/34% F 22/56% %F 0.22 PRO\$
MR 101 P-5/20% %P 0.03 665
CAN-GPA Apr*23 77%Rel CONF 10/97%
MS 8 F&L 8 DS 3 RP 7

1 an été
R&W Summer Yearling

Génisse hiver
R&W Winter heifer

68

BLONDIN CHEERFUL LIPSTICK-RED

HOCANF121135208 R&W B:05 Dec 2022
*A2A2*AA
CAN-GPA Apr*23 79%Rel GPA LPI 2695/76%
KG M-458/15% F-1/28% %F 0.16 PRO\$
MR 98 P-9/16% %P 0.06 339
CAN-GPA Apr*23 76%Rel CONF 12/99%
MS 11 F&L 10 DS 3 RP 4

BLONDIN CHEERFUL-RED PB

HOCANM120345144 R&W *POC*CDF*CVF*BYF*BLF*
CAN-GPA Apr*23 83%Rel GPA LPI 2897/79%
KG M-186/25% F-5/24% %F 0.03 PRO\$
MR 98 P-14/11% %P 0.02 1036
CAN-GPA Apr*23 80%Rel CONF 9/96%
MS 9 F&L 8 DS -4 RP 7



BLONDIN AVALANCHE LOVELYN PB

HOCANF110740554 R&W ET B:15 Dec 2017
VG-89-3YR-CAN
MS:90 (FA:9 RAH:7 RAW:6) F&L:91 DS:87 RP:87
CAN-GEBV Apr*23 85%Rel GLPI 2591/82%
KG M-186/25% F-5/24% %F 0.03 PRO\$
MR 101 P-14/11% %P 0.06 143
CAN-GEBV Apr*23 82%Rel CONF 13/99%
MS 10 F&L 10 DS 10 RP 5
02-02 305 10530 444 4.2 354 3.4
345 11509 489 4.3 391 3.4
BCA 263 300 279
03-04 305 12268 524 4.3 376 3.1
BCA 269 312 258
04-11 59 2341 147 6.3 72 3.1
3 LACT: 26955 1198 4.4 871 3.2 KG
Avg BCA: M266(17) F306(15) P269(1)
RES. ALL-QUEBEC R&W Junior Calf 2018
3RD Senior 3 Year TROIS-RIVIERES 2021
2ND INT.CALF ROYAL R&W 2018
1ST INT.CALF SUPREME LAITIER R & W 2018
Progeny Data: 0EX 3VG 7GP 0G 0F
12 DAUS ME AVG: 11168 463 4.1 361 3.2
AVG BCA: M211 F237 P218

COOMBOONA ZIPIT MIRAND-PP PB

HOAUSM1993596 B&W *POS*A2A2*RDC*CDF*CVF*B
CAN-GEBV Apr*23 99%Rel GLPI 2806/96%
KG M 275 F 21 %F 0.10 P-5 %P-0.10
CAN-GEBV Apr*23 99%Rel CONF 7

BLONDIN UNSTOPABULL CHEETOS PB

HOCANF110740632 B&W *RDC ET B:03 Jun 2018
VG-86-2YR-CAN
02-00 305 8571 404 4.7 309 3.6
340 9295 445 4.8 339 3.7
BCA 226 287 255
2 LACT: 19127 917 4.8 691 3.6 KG

DYMENTHOLM MR APPLES AVALANCHE PB

HOCANM11957107 B&W *RDC*CVF*BYF*BLF*DPF MB
CAN-GEBV Apr*23 99%Rel GLPI 2531/97%
KG M-398 F-22 %F-0.06 P-13 %P 0.00
CAN-GEBV Apr*23 98%Rel CONF 13

BLONDIN DOORMAN LOVERGIRL PB

HOCANF109045989 B&W *RDC ET B:01 Nov 2014
EX-90-5YR-CAN 1*(4/3)
02-01 305 13190 542 4.1 449 3.4
BCA 320 357 343
03-05 305 13754 575 4.2 465 3.4
BCA 296 336 314
05-03 305 16531 679 4.1 590 3.6
323 17452 723 4.1 624 3.6
BCA 316 354 362
3 LACT: 49457 2073 4.2 1724 3.5 KG
Avg BCA: M311(74) F349(67) P340(97)
2 Superior Lactations
Progeny Data: 0EX 3VG 3GP 0G 0F
5 DAUS ME AVG: 13656 531 3.9 435 3.2
AVG BCA: M258 F272 P263

Consigned By:
FERME BLONDIN : Tel: 514-239-5435
BLONDIN SIRES : Tel: 519 830-9721

4th-14th Maternal Dam
ROCKYMOUNTAIN TALENT LICORICE EX-95-5YR-USA 8*
IDEE RUDOLPH LIBERTY VG-89-3YR-CAN 11*
IDEE SKYCHIEF LATOYA VG-88-7YR-CAN 10*
RAVENSWELL LYDIA EX-92-3YR-USA 19*
SPRING FARM MISS LYNN ET VG-85-3YR-CAN
SPRING FARM MISS CONNIE VG-88-3YR-CAN 2*
SPRING FARM MISS CITATION VG-87-4YR-CAN 3*
SPRING FARM MISS PATHFINDER EX-CAN 8*
SPRING FARM FOND PATHFINDER VG-CAN 5*
EVEERMOT PATHFINDER ORMSBY VG-CAN 3*
EVEERMOT PABST ORMSBY VG-CAN 3*

VAL-BISSON DOORMAN PB

HOCANM107281711 B&W *POF*A2A2*CDF*CVF*RDF
EX-90-5YR-CAN ST*16
MS LICORICE GC LOVELY-ET PB
HOUSAF71494843 B&W *RDC ET B:03 Sep 2012
VG-88-3YR-CAN 5*(0/25)
02-03 305 10094 454 4.5 331 3.3
350 11033 500 4.5 364 3.3
BCA 238 289 245
3 LACT: 35855 1632 4.6 1170 3.3 KG
Avg BCA: M218(-26) F268(4) P223(-29)
Progeny Data: 4EX 3VG 0GP 0G 0F
6 DAUS ME AVG: 13815 580 4.2 463 3.4
AVG BCA: M261 F297 P280



BLONDIN AVALANCHE LOVELYN VG-89 (MS:90)

3rd Sr. 3-Yr-Old Trois-Rivières 2021
2nd Intermediate Calf R&W *Reifel* 2018
Mère | Dam



BLONDIN AVALANCHE LOVELYN

VG-89 (MS:90)

Mère | Dam



ROCKYMOUNTAIN TALENT LICORICE EX-95 8*

Intermediate Champion *Reifel* 2010
4^e mère | 4th Dam

69

BLONDIN RANGER LEVIS-RED

HOCANF121174716 R&W ET B:03 Aug 2022
*A1A2*AB
CAN-GPA Apr*23 78%Rel GPA LPI 3198/75%
KG M 885/79% F 62/91% %F 0.24 PRO\$
MR 103 P 37/84% %P 0.06 2095
CAN-GPA Apr*23 75%Rel CONF 9/95%
MS 4 F&L 11 DS 7 RP 6

1 an été
R&W Summer Yearling

Génisse automne
R&W Fall heifer
GPA LPI +3369 +11 Conf

3STAR OH RANGER RED-ET PB

HONLDM688600952 R&W *A1A2*CVF*BYF*BLF*DPF
CAN-GPA Apr*23 83%Rel GPA LPI 3878/79%
KG M 1237/77% F 101/94% %F 0.45 PRO\$
MR 109 P 65/89% %P 0.19 3916
CAN-GPA Apr*23 80%Rel CONF 9/96%
MS 6 F&L 10 DS 3 RP 6

HOOGERHORST DG OH RUBELS RED PB

HONLDM679520401 R&W *CDF*CVF*BYF*BLF*DPF
CAN-GEBV Apr*23 95%Rel GLPI 3587/89%
KG M 1312 F 95 %F 0.36 P 71 %P 0.20
CAN-GEBV Apr*23 92%Rel CONF 9

LAKESIDE UPS RED RANGE

HONLDF761387020 R&W *POF*CDF*BRC*BLF*MFF*
VG-86-3YR-NLD

Consigned By:

FERME BLONDIN : Tel: 514-239-5435
BLONDIN SIRE : Tel: 519 830-9721

4th-14th Maternal Dam

ROCKYMOUNTAIN TALENT LICORICE EX-95-5YR-USA 8*
IDEE RUDOLPH LIBERTY VG-89-3YR-CAN 11*
IDEE SKYCHIEF LATOYA VG-88-7YR-CAN 10*
RAVENSWELL LYDIA EX-92-3YR-USA 19*
SPRING FARM MISS LYNN ET VG-85-3YR-CAN
SPRING FARM MISS CONNIE VG-88-3YR-CAN 2*
SPRING FARM MISS CITATION VG-87-4YR-CAN 3*
SPRING FARM MISS PATHFINDER EX-CAN 8*
SPRING FARM FOND PATHFINDER VG-CAN 5*
EVEERMOT PATHFINDER ORMSBY VG-CAN 3*
EVEERMOT PABST ORMSBY VG-CAN 3*

BLONDIN AVALANCHE LOVELYN PB

HOCANF110740554 R&W ET B:15 Dec 2017
VG-89-3YR-CAN
MS:90 (FA:9 RAH:7 RAW:6) F&L:91 DS:87 RP:87
CAN-GEBV Apr*23 85%Rel GLPI 2591/82%
KG M-186/25% F-5/24% %F 0.03 PRO\$
MR 101 P-14/11% %P-0.06 143
CAN-GEBV Apr*23 82%Rel CONF 13/99%
MS 10 F&L 10 DS 10 RP 5
02-02 305 10530 444 4.2 354 3.4
345 11509 489 4.3 391 3.4
BCA 263 300 279
03-04 305 12268 524 4.3 376 3.1
BCA 269 312 258
04-11 59 2341 147 6.3 72 3.1
3 LACT: 26955 1198 4.4 871 3.2 KG
Avg BCA: M266(17) F306(15) P269(1)
RES. ALL-QUEBEC R&W Junior Calf 2018
3RD Senior 3 Year TROIS-RIVIERES 2021
2ND INT.CALF ROYAL R&W 2018
1ST INT.CALF SUPREME LAITIER R & W 2018
Progeny Data: 0EX 3VG 7GP 0G 0F
12 DAUS ME AVG: 11168 463 4.1 361 3.2
AVG BCA: M211 F237 P218

DYMENTHOLM MR APPLES AVALANCHE PB

HOCANM11957107 B&W *RDC*CVF*BYF*BLF*DPF MB
CAN-GEBV Apr*23 99%Rel GLPI 2531/97%
KG M-398 F-22 %F-0.06 P-13 %P 0.00
CAN-GEBV Apr*23 98%Rel CONF 13

BLONDIN DOORMAN LOVERGIRL PB

HOCANF109045989 B&W *RDC ET B:01 Nov 2014
EX-90-5YR-CAN 1*(4/3)
02-01 305 13190 542 4.1 449 3.4
BCA 320 357 343
03-05 305 13754 575 4.2 465 3.4
BCA 296 336 314
05-03 305 16531 679 4.1 590 3.6
323 17452 723 4.1 624 3.6
BCA 316 354 362
3 LACT: 49457 2073 4.2 1724 3.5 KG
Avg BCA: M311(74) F349(67) P340(97)
2 Superior Lactations
Progeny Data: 0EX 3VG 3GP 0G 0F
5 DAUS ME AVG: 13656 531 3.9 435 3.2
AVG BCA: M258 F272 P263

VAL-BISSON DOORMAN PB

HOCANM107281711 B&W *POF*A2A2*CDF*CVF*RF
EX-90-5YR-CAN ST*16
MS LICORICE GC LOVELY-ET PB
HOUSAF1494843 B&W *RDC ET B:03 Sep 2012
VG-88-3YR-CAN 5*(0/25)
02-03 305 10094 454 4.5 331 3.3
350 11033 500 4.5 364 3.3
BCA 238 289 245
3 LACT: 35855 1632 4.6 1170 3.3 KG
Avg BCA: M218(-26) F268(4) P223(-29)
Progeny Data: 4EX 3VG 0GP 0G 0F
6 DAUS ME AVG: 13815 580 4.2 463 3.4
AVG BCA: M261 F297 P280



ROCKYMOUNTAIN TALENT LICORICE EX-95 8*

All-Canadian 2010 & 2011 · All-American 2011 · RDC
Intermediate Champion & H.M. Grand Champion *Royal* 2010
4^e mère | 4th Dam



BLONDIN AVALANCHE LOVELYN

VG-89 (MS:90)

Mère | Dam



BLONDIN AVALANCHE LOVELYN VG-89 (MS:90)

3rd Sr. 3-Yr-Old Trois-Rivières 2021

Mère | Dam

71

BLONDIN ALPHA LORRIE

HOCANF121174734 R&W ET B:03 Sep 2022
*A1A2*AA
CAN-GPA Apr*23 81%Rel GPA LPI 2876/78%
KG M 410/56% F 28/63% %F 0.10 PRO\$
MR 102 P 4/33% %P-0.08 840
CAN-GPA Apr*23 78%Rel CONF 14/99%
MS 10 F&L 10 DS 10 RP 5

Génisse automne | R&W Fall heifer
Conf.+14 +10 MS • +10 F&L +10 DS

BLONDIN ALPHA PB

HOCANM120345248 B&W *A1A1*RDC*CDF*CVF*BYF
CAN-GPA Apr*23 85%Rel GPA LPI 3289/82%
KG M 477/43% F 43/50% %F 0.22 PRO\$
MR 104 P 15/22% %P-0.01 1637
CAN-GPA Apr*23 82%Rel CONF 13/99%
MS 9 F&L 12 DS 8 RP 5



BLONDIN AVALANCHE LOVELYN PB

HOCANF110740554 R&W ET B:15 Dec 2017
VG-89-3YR-CAN
MS:90 (FA:9 RAH:7 RAW:6) F&L:91 DS:87 RP:87
CAN-GEBV Apr*23 85%Rel GLPI 2591/82%
KG M-186/25% F-5/24% %F 0.03 PRO\$
MR 101 P-14/11% %P-0.06 143
CAN-GEBV Apr*23 82%Rel CONF 13/99%
MS 10 F&L 10 DS 10 RP 5
02-02 305 10530 444 4.2 354 3.4
345 11509 489 4.3 391 3.4
BCA 263 300 279
03-04 305 12268 524 4.3 376 3.1
BCA 269 312 258
04-11 59 2341 147 6.3 72 3.1
3 LACT: 26955 1198 4.4 871 3.2 KG
Avg BCA: M266(17) F306(15) P269(1)
RES. ALL-QUEBEC R&W Junior Calf 2018
3RD Senior 3 Year TROIS-RIVIERES 2021
2ND INT.CALF ROYAL R&W 2018
1ST INT.CALF SUPREME LAITIER R & W 2018
Progeny Data: 0EX 3VG 7GP 0G 0F
12 DAUS ME AVG: 11168 463 4.1 361 3.2
AVG BCA: M211 F237 P218

Consigned By:
FERME BLONDIN : Tel: 514-239-5435
BLONDIN SIRES : Tel: 519 830-9721

4th-14th Maternal Dam
ROCKYMOUNTAIN TALENT LICORICE EX-95-5YR-USA 8*
IDEE RUDOLPH LIBERTY VG-89-3YR-CAN 11*
IDEE SKYCHIEF LATOYA VG-88-7YR-CAN 10*
RAVENSWELL LYDIA EX-92-3YR-USA 19*
SPRING FARM MISS LYNN ET VG-85-3YR-CAN
SPRING FARM MISS CONNIE VG-88-3YR-CAN 2*
SPRING FARM MISS CITATION VG-87-4YR-CAN 3*
SPRING FARM MISS PATHFINDER EX-CAN 8*
SPRING FARM FOND PATHFINDER VG-CAN 5*
EVEERMOT PATHFINDER ORMSBY VG-CAN 3*
EVEERMOT PABST ORMSBY VG-CAN 3*

DYMENTHOLM MR APPLES AVALANCHE PB

HOCANM11957107 B&W *RDC*CVF*BYF*BLF*DPF MB
CAN-GEBV Apr*23 99%Rel GLPI 2531/97%
KG M-398 F-22 %F-0.06 P-13 %P 0.00
CAN-GEBV Apr*23 98%Rel CONF 13

BLONDIN DOORMAN LOVERGIRL PB

HOCANF109045989 B&W *RDC ET B:01 Nov 2014
EX-90-5YR-CAN 1*(4/3)
02-01 305 13190 542 4.1 449 3.4
BCA 320 357 343
03-05 305 13754 575 4.2 465 3.4
BCA 296 336 314
05-03 305 16531 679 4.1 590 3.6
323 17452 723 4.1 624 3.6
BCA 316 354 362
3 LACT: 49457 2073 4.2 1724 3.5 KG
Avg BCA: M311(74) F349(67) P340(97)
2 Superior Lactations
Progeny Data: 0EX 3VG 3GP 0G 0F
5 DAUS ME AVG: 13656 531 3.9 435 3.2
AVG BCA: M258 F272 P263

BLONDIN GOLDWYN LILIA

HOCANFF14421770 *RDC ET GTS B: 15 Aug 2022
CAN-PA Apr*23 PA LPI 2602
KG M-434 F-3 %F 0.14
MR 102 P-12 %P 0.02
CAN-PA Apr*23 CONF 9
MS 7 F&L 8 DS 7 RP 3

1 an été | Summer Yearling

BRAEDALE GOLDWYN PB

HOCANM10705608 B&W *A1A2*CDC*CVF*BYF*BLF
GP-84-8YR-CAN GM'12 EXTRA'05
F&L:83 DS:84 RP:87
CAN-GEBV Apr*23 99%Rel GLPI 2612/99%
KG M-682/6% F0/11% %F 0.24 PRO\$
MR 102 P-10/5% %P 0.11 264
CAN-GEBV Apr*23 99%Rel CONF 4/78%
MS 3 F&L 5 DS 3 RP 0
Progeny Data: 37474 Daus: 87.00% GP+
3729EX 14316VG 14583GP 4568G 278F
39270 DAUS ME AVG: 11533 459 4.0 371 3.2
AVG BCA: M218 F235 P224

HOUSAM69990138 B&W *POF*A1A2*CDF*CVF*RDF*
EX-93-4YR-USA ST'15

KHW REGMENT APPLE C-RED-ETN PB
HOUSAF70244494 R&W *CVC ETA B:27 Sep 2010
VG-89-3YR-CAN 2*(5/5)

VAL-BISSON DOORMAN PB

HOCANM107281711 B&W *POF*A2A2*CDF*CVF*RDF
EX-90-5YR-CAN ST'16

MS LICORICE GC LOVELY-ET PB

HOUSAF71494843 B&W *RDC ET B:03 Sep 2012
VG-88-3YR-CAN 5*(0/25)
02-03 305 10094 454 4.5 331 3.3
350 11033 500 4.5 364 3.3
BCA 238 289 245
3 LACT: 35855 1632 4.6 1170 3.3 KG
Avg BCA: M218(-26) F268(4) P223(-29)
Progeny Data: 4EX 3VG 0GP 0G 0F
6 DAUS ME AVG: 13815 580 4.2 463 3.4
AVG BCA: M261 F297 P280



BLONDIN AVALANCHE LOVELYN VG-89 (MS:90)

3rd Sr. 3-Yr-Old Trois-Rivières 2021

Mère | Dam



BLONDIN AVALANCHE LOVELYN

VG-89 (MS:90)

Mère | Dam



ROCKYMOUNTAIN TALENT LICORICE EX-95 8*

H.M. Grand Champion *Réjil* 2010

4^e mère | 4th Dam

73

BLONDIN LAMBDA LORELLE

HOCANF121135195 B&W ET B:02 Dec 2022

*A1A1*AB*RDC

CAN-GPA	Apr'23 83%Rel	GPA LPI 2996/79%
KG M	532/63% F 15/47%	%F-0.05 PRO\$
MR 101	P 15/52%	%P-0.02 1104
CAN-GPA	Apr'23 80%Rel	CONF 14/99%
MS 10	F&L 12	DS 9 RP 7

Génisse hiver | Winter heifer

Conf +14 +10 MS +12 F&L

FARNEAR DELTA-LAMBDA-ET PB

HO840M3125993715 B&W *POF*A1A2*CDF*CVF*RD

CAN-GEBV Apr'23 99%Rel GLPI 3689/97%

KG M 1251/78% F 61/71% %F 0.10 PRO\$

MR 103 P 57/82% %P 0.11 3004

CAN-GEBV Apr'23 98%Rel CONF 14/99%

MS 10 F&L 12 DS 6 RP 7

Progeny Data: 2133 Daus: 89.00% GP+

63EX 788VG 1059GP 222G 1F

2122 DAUS ME AVG: 13404 541 4.0 439 3.3

AVG BCA: M253 F277 P265

BLONDIN AVALANCHE LOVELYN PB

HOCANF110740554 R&W ET B:15 Dec 2017

VG-89-3YR-CAN

MS:90 (FA:9 RAH:7 RAW:6) F&L:91 DS:87 RP:87

CAN-GEBV Apr'23 85%Rel GLPI 2591/82%

KG M-186/25% F-5/24% %F 0.03 PRO\$

MR 101 P-14/11% %P-0.06 143

CAN-GEBV Apr'23 82%Rel CONF 13/99%

MS 10 F&L 10 DS 10 RP 5

02-02	305	10530	444 4.2	354 3.4
	345	11509	489 4.3	391 3.4
	BCA	263	300	279
03-04	305	12268	524 4.3	376 3.1
	BCA	269	312	258
04-11	59	2341	147 6.3	72 3.1
3	LACT:	26955	1198 4.4	871 3.2

Avg BCA: M266(17) F306(15) P269(11)

RES. ALL-QUEBEC R&W Junior Calf 2018

3RD Senior 3 Year TROIS-RIVIERES 2021

2ND INT.CALF ROYAL R&W 2018

1ST INT.CALF SUPREME LAITIER R & W 2018

Progeny Data: 0EX 3VG 7GP 0G 0F

Consigned By:

FERME BLONDIN : Tel: 514-239-5435

BLONDIN SIRE : Tel: 519 830-9721

4th-14th Maternal Dam

ROCKYMOUNTAIN TALENT LICORICE EX-95-5YR-USA 8*

IDEE RUDOLPH LIBERTY VG-89-3YR-CAN 11*

IDEE SKYCHIEF LATOYA VG-88-7YR-CAN 10*

RAVENSWELL LYDIA EX-92-3YR-USA 19*

SPRING FARM MISS LYNN ET VG-85-3YR-CAN

SPRING FARM MISS CONNIE VG-88-3YR-CAN 2*

SPRING FARM MISS CITATION VG-87-4YR-CAN 3*

SPRING FARM MISS PATHFINDER EX-CAN 8*

SPRING FARM FOND PATHFINDER VG-CAN 5*

EVERMOT PATHFINDER ORMSBY VG-CAN 3*

EVERMOT PABST ORMSBY VG-CAN 3*

DYMENTHOLM MR APPLES AVALANCHE PB

HOCANM11957107 B&W *RDC*CVC*BYF*BLF*DPF MB

CAN-GEBV Apr'23 99%Rel GLPI 2531/97%

KG M-398 F-22 %F-0.06 P-13 %P 0.00

CAN-GEBV Apr'23 98%Rel CONF 13

BLONDIN DOORMAN LOVERGIRL PB

HOCANF109045989 B&W *RDC ET B:01 Nov 2014

EX-90-5YR-CAN 1*(4/3)

02-01	305	13190	542 4.1	449 3.4
	BCA	320	357	343
03-05	305	13754	575 4.2	465 3.4
	BCA	296	336	314
05-03	305	16531	679 4.1	590 3.6
	323	17452	723 4.1	624 3.6
	BCA	316	354	362
3	LACT:	49457	2073 4.2	1724 3.5

Avg BCA: M311(74) F349(67) P340(97)

2 Superior Lactations

Progeny Data: 0EX 3VG 3GP 0G 0F

5 DAUS ME AVG: 13656 531 3.9 435 3.2

AVG BCA: M258 F272 P263

BLONDIN LAMBDA LOCATION

HOCANF121135189 B&W ET B:01 Dec 2022

*A1A2*AB*RDC

CAN-GPA	Apr'23 83%Rel	GPA LPI 3007/80%
KG M	292/50% F 15/47%	%F 0.05 PRO\$
MR 102	P 15/52%	%P 0.04 1156
CAN-GPA	Apr'23 80%Rel	CONF 12/99%
MS 8	F&L 11	DS 8 RP 6

74

BLONDIN LAMBDA LOCATION

HOCANF121135189 B&W ET B:01 Dec 2022

*A1A2*AB*RDC

CAN-GPA	Apr'23 83%Rel	GPA LPI 3007/80%
KG M	292/50% F 15/47%	%F 0.05 PRO\$
MR 102	P 15/52%	%P 0.04 1156
CAN-GPA	Apr'23 80%Rel	CONF 12/99%
MS 8	F&L 11	DS 8 RP 6

74

BLONDIN LAMBDA LOCATION

HOCANF121135189 B&W ET B:01 Dec 2022

*A1A2*AB*RDC

CAN-GPA	Apr'23 83%Rel	GPA LPI 3007/80%
KG M	292/50% F 15/47%	%F 0.05 PRO\$
MR 102	P 15/52%	%P 0.04 1156
CAN-GPA	Apr'23 80%Rel	CONF 12/99%
MS 8	F&L 11	DS 8 RP 6

74

BLONDIN LAMBDA LOCATION

HOCANF121135189 B&W ET B:01 Dec 2022

*A1A2*AB*RDC

CAN-GPA	Apr'23 83%Rel	GPA LPI 3007/80%
KG M	292/50% F 15/47%	%F 0.05 PRO\$
MR 102	P 15/52%	%P 0.04 1156
CAN-GPA	Apr'23 80%Rel	CONF 12/99%
MS 8	F&L 11	DS 8 RP 6



BLONDIN JACOBY TANYA VG-86 2YR

H.M. Tout-Québec Junior Yearling 2018
2^e mère | 2nd Dam



BLONDIN SIDEKICK TATIANNA VG 2YR

Mère | Dam

75

BLONDIN ALLEYOOP TAHITI

HOCANF120567587 B&W B:10 Mar 2021
*A2A2
VG-86-2YR-CAN
MS:86 (FA:8 RAH:6 RAW:7) F&L:86 DS:87 RP:85
CAN-GPA Apr*23 79%Rel GPA LPI 2784/76%
KG M-584/11% F-24/9% %F-0.01 PRO\$
MR 100 P-14/11% %P-0.06 265
CAN-GPA Apr*23 76%Rel CONF 16/99%
MS 12 F&L 12 DS 9 RP 9

Can be one of the highest Conformation cows in Canada! | Potentiel pour devenir une des meilleures vaches en conformation au Canada! +16 Conf +12 MS +12 F&L • +3.27 PTAT

Famille de THUNDER STORM @ Blondin Sires

2 ans printemps | Spring 2-Yr-Old
Vêlé | Fresh: 22 février 2023

Saillie | Bred: 26 mai 2023 x The Rock

Consigned By:
FERME BLONDIN : Tel: 514-239-5435
BLONDIN SIRES : Tel: 519 830-9721

4th-8th Maternal Dam
SHEEKNOLL BOLTON ARIANA EX-94-5YR-USA
SHEEKNOLL SHOTTLE TOOTSIE VG-88-4YR-USA
HARDWATER SHAUNA-ET VG-87-6YR-USA
HARDWATER SAUDI EX-90-2E-USA
MARSH-PASTURE SIBYL EX-92-USA

BRABANTDALE ALLEYOOP PB

HOCANM42002534 B&W *A2A2*CDF*CVF*RF*BYF*
CAN-GPA Apr*23 85%Rel GPA LPI 2888/82%
KG M-1127/73% F-8/16% %F-0.33 PRO\$
MR 99 P-27/37% %P-0.09 881
CAN-GPA Apr*23 82%Rel CONF 13/99%
MS 10 F&L 10 DS 9 RP 5

Progeny Data: 51 Daus: 98.00% GP+
0EX 15VG 35GP 1G 0F

OH-RIVER-SYC CRUSHABULL-ET PB

HO840M3135145001 B&W *POF*A1A2*CDF*CVF*RD
EX-92-4YR-CAN
CAN-GEBV Apr*23 99%Rel GLPI 2809/95%
KG M-31 F-23 %F-0.21 P-2 %P-0.02
CAN-GEBV Apr*23 97%Rel CONF 14

BRABANTDALE RAMBO ANGELFACE PB

HOCANF42002185 B&W *A2A2 ET B:26 Apr 2017
VG-85-2YR-CAN
02-00 305 17460 700 4.0 505 2.9
317 18283 733 4.0 529 2.9
BCA 461 496 417
3 LACT: 42577 1831 4.3 1291 3.0 KG

WALNUTLAWN SIDEKICK PB

HOCANM12508113 B&W *A2A2*CDF*CVF*RF*BYF*
VG-85-2YR-CAN
CAN-GEBV Apr*23 99%Rel GLPI 3042/98%
KG M-1562 F-9 %F-0.63 P-16 %P-0.32
CAN-GEBV Apr*23 99%Rel CONF 15

BLONDIN JACOBY TANYA PB

HOCANF110317050 B&W ETM B:02 May 2017
VG-86-2YR-CAN
02-00 196 5642 231 4.1 186 3.3
1 LACT: 5642 231 4.1 186 3.3 KG
HM. ALL-QUEBEC JR.1-YR 2018
Progeny Data: 0EX 1VG 1GP 0G 0F
1 DAUS ME AVG: 10215 420 4.1 352 3.4
AVG BCA: M193 F215 P213

BLONDIN SIDEKICK TATIANNA PB

HOCANF111671290 B&W *RDF*BLF*DPF
VG-85-2YR-CAN
MS:85 (FA:5 RAH:9 RAW:8) F&L:84 DS:86 RP:90
CAN-GEBV Apr*23 84%Rel GLPI 2607/81%
KG M-1429/0% F-24/9% %F-0.29 PRO\$
MR 101 P-32/2% %P-0.15 -280
CAN-GEBV Apr*23 82%Rel CONF 13/99%
MS 10 F&L 7 DS 9 RP 11
03-02 126 3810 174 4.6 129 3.4
1 LACT: 3810 174 4.6 129 3.4 KG
Progeny Data: 0EX 1VG 0GP 0G 0F

76

BLONDIN DESTINATION TRINIDAD

HOCANF121135239 B&W ET B:16 Jan 2023
*A1A2*AE
CAN-GPA Apr*23 80%Rel GPA LPI 3047/76%
KG M-523/62% F-21/54% %F-0.01 PRO\$
MR 100 P-12/47% %P-0.03 1151
CAN-GPA Apr*23 76%Rel CONF 15/99%
MS 9 F&L 14 DS 8 RP 8

Sire: **BLONDIN DESTINATION** — *Blondin*
HOCANM120345247

Dam: **BLONDIN ALLEYOOP TAHITI**
HOCANF120567587 B&W *A2A2
VG-86-2YR-CAN

Génisse hiver | Winter heifer • Conf +15 +14 F&L

SHEEKNOLL BEEMER 2597-ET PB

HO840F3126634724 B&W *RDF*BLF*DPF ET
VG-85-2YR-CAN 1*(0/7)
05-04 305 15287 576 3.8 455 3.0
340 16634 621 3.7 501 3.0
BCA 288 295 276
3 LACT: 43948 1690 3.8 1395 3.2 KG
Avg BCA: M264 F276(0) P259
Progeny Data: 0EX 6VG 0GP 0G 0F
5 DAUS ME AVG: 13444 541 4.0 422 3.1
AVG BCA: M254 F277 P255



BLONDIN JACOBY TANYA VG-86 2YR
2^e mère | 2nd Dam



BLONDIN SIDEKICK TATIANNA VG 2YR
Mère | Dam

77

BLONDIN LUGNUT TRUSTY

HOCANF121174712 B&W B:01 Aug 2022
*A2A2*AA
CAN-GPA Apr*23 80%Rel GPA LPI 3174/76%
KG M 19/35% F 42/77% %F 0.36 PRO\$
MR 102 P 22/64% %P 0.18 1460
CAN-GPA Apr*23 76%Rel CONF 12/99%
MS 10 F&L 9 DS 8 RP 3

1 an été | Summer Yearling

Consigned By:
FERME BLONDIN : Tel: 514-239-5435
BLONDIN SIREs : Tel: 519 830-9721

4th-8th Maternal Dam
SHEEKNOLL BOLTON ARIANA EX-94-5YR-USA
SHEEKNOLL SHOTTLE TOOTSIE VG-88-4YR-USA
HARDWATER SHAUNA-ET VG-87-6YR-USA
HARDWATER SAUDI EX-90-2E-USA
MARSH-PASTURE SIBYL EX-92-USA

WESTCOAST LUGNUT PB

HOCANM13442731 B&W *A2A2*CVF*RDF*BYF*BLF*
VG-85-2YR-CAN
F&L:85 DS:85 RP:83
CAN-GPA Apr*23 84%Rel GPA LPI 3704/81%
KG M 1729/91% F 116/98% %F 0.40 PRO\$
MR 98 P 83/98% %P 0.20 3276
CAN-GPA Apr*23 82%Rel CONF 9/96%
MS 6 F&L 10 DS 9 RP -1

WESTCOAST ALCOVE PB

HOCANM12638218 B&W *A2A2*CVF*RDF*BYF*BLF*
EX-90-4YR-CAN
CAN-GEV Apr*23 99%Rel GLPI 3642/97%
KG M 2240 F 136 %F 0.39 P 91 %P 0.11
CAN-GEV Apr*23 99%Rel CONF 8
WESTCOAST EUGENIO LOYAL 5320 PB
HOCANF12660521 B&W ET B:29 Jan 2017

S-S-I MONTROSS DUKE-ET PB

HO840M3125201993 B&W *POF*A1A2*CDF*CVF*RD
EX-90-3YR-USA
GOLD-N-OAKS MVP ARIA2815-ET PB
HOUSAF74072763 B&W *BLF*DPF ET
VG-88-4YR-CAN 2*(0/10)
SILVERRIDGE V EUGENIO PB
HOCANM12192429 B&W *A2A2*CVF*RDF*BYF*BLF*
PEAK LOYAL RUB 60190-ET PB
HO840F3131131482 B&W ET B:02 Oct 2015

BLONDIN SIDEKICK TATIANNA PB

HOCANF111671290 B&W *RDF*BLF*DPF
VG-85-2YR-CAN
MS:85 (FA:5 RAH:9 RAW:8) F&L:84 DS:86 RP:90
CAN-GEV Apr*23 84%Rel GLPI 2607/81%
KG M-1429/0% F-24/9% %F 0.29 PRO\$
MR 101 P-32/2% %P 0.15 -280
CAN-GEV Apr*23 82%Rel CONF 13/99%
MS 10 F&L 7 DS 9 RP 11
03-02 126 3810 174 4.6 129 3.4
1 LACT: 3810 174 4.6 129 3.4 KG
Progeny Data: 0EX 1VG 0GP 0G 0F

WALNUTLAWN SIDEKICK PB

HOCANM12508113 B&W *A2A2*CDF*CVF*RDF*BYF*
VG-85-2YR-CAN
CAN-GEV Apr*23 99%Rel GLPI 3042/98%
KG M-1562 F 9 %F 0.63 P-16 %P 0.32
CAN-GEV Apr*23 99%Rel CONF 15
BLONDIN JACOBY TANYA PB
HOCANF110317050 B&W ETM B:02 May 2017
VG-86-2YR-CAN
02-00 196 5642 231 4.1 186 3.3
1 LACT: 5642 231 4.1 186 3.3 KG
HM. ALL-QUEBEC JR.1-YR 2018
Progeny Data: 0EX 1VG 1GP 0G 0F
1 DAUS ME AVG: 10215 420 4.1 352 3.4
AVG BCA: M193 F215 P213

WILLSBRO ABBOTT PB

HOB8RM388380500583 B&W *A2A2*CDC*CVF*BYF*
WALNUTLAWN MCCUTCHEEN SUMMER PB
HOCANF11120480 B&W ET B:11 Feb 2013
EX-94-2E-CAN EX-95-8YR-USA 11*(7/48)

CYCLE DOORMAN JACOBY-ET PB

HO840M3013614066 B&W *POF*A2A2*CVF*RDF*BY*
EX-90-3YR-USA
SHEEKNOLL BEEMER 2597-ET PB
HO840F3126634724 B&W *RDF*BLF*DPF ET
VG-85-2YR-CAN 1*(0/7)
05-04 305 15287 576 3.8 455 3.0
340 16634 621 3.7 501 3.0
BCA 288 295 276
3 LACT: 43948 1690 3.8 1395 3.2 KG
Avg BCA: M264 F276(0) P259
Progeny Data: 0EX 6VG 0GP 0G 0F
5 DAUS ME AVG: 13444 541 4.0 422 3.1
AVG BCA: M254 F277 P255



BLONDIN SOLOMON PICKLE EX-91

3-00 365 16,621 kg 4,1% 3,2% (333-368-328) 1 Superior Lactation
Mère | Dam



PHOTO: SHEILA SUNDBORG

BLONDIN DESTINATION PICOS

En vente | She sells



SKYCREST MINCIO PRICKLES EX-95 2*

Res. All-American Sr. 3-Yr-Old 2017
Grand Champion Ontario Summer Show 2017
2^e mère | 2nd Dam

78

BLONDIN DESTINATION PICOS

HOCANF121135164 B&W ET B:25 Oct 2022
*A2A2*AA
CAN-GPA Apr*23 80%Rel GPA LPI 3050/76%
KG M 961/82% F 51/85% %F 0.10 PRO\$
MR 98 P 27/71% %P-0.05 1366
CAN-GPA Apr*23 76%Rel CONF 9/95%
MS 4 F&L 10 DS 5 RP 8

Génisse automne | Fall heifer

Consigned By:
FERME BLONDIN : Tel: 514-239-5435

4th-6th Maternal Dam
SKYCREST GOLDWYN PEACH FUZZ VG-88-4YR-CAN
SKYCREST JUROR PIPER EX-913E-CAN 7*
SKYCREST LINDY PEPPER VG-87-6YR-CAN 2*

79

BLONDIN ALPHA PIPPA

HOCANF121174739 B&W ET B:10 Sep 2022
*A1A2*AA
CAN-GPA Apr*23 80%Rel GPA LPI 2945/77%
KG M 832/77% F 9/39% %F-0.22 PRO\$
MR 98 P 8/40% %P-0.18 660
CAN-GPA Apr*23 77%Rel CONF 12/99%
MS 9 F&L 8 DS 9 RP 6

Génisse automne | Fall heifer

BLONDIN DESTINATION PB

HOCANM120345247 B&W *A1A2*CDF*CVF*BYF*BLF
CAN-GPA Apr*23 85%Rel GPA LPI 3607/82%
KG M 1844/93% F 89/90% %F 0.14 PRO\$
MR 102 P 58/82% %P-0.04 2843
CAN-GPA Apr*23 82%Rel CONF 12/99%
MS 7 F&L 15 DS 7 RP 3



BLONDIN SOLOMON PICKLE PB

HOCANF110740612 B&W ET B:20 Apr 2018
EX-91-4YR-CAN
MS:89 (FA:4 RAH:8 RAW:8) F&L:93 DS:92 RP:92
CAN-GEBV Apr*23 84%Rel GLPI 2473/81%
KG M 77/38% F-5/24% %F-0.08 PRO\$
MR 94 P-8/17% %P-0.09 -317
CAN-GEBV Apr*23 82%Rel CONF 7/88%
MS 5 F&L 4 DS 5 RP 6
01-11 305 11014 451 4.1 373 3.4
BCA 288 320 306
03-00 305 14627 596 4.1 462 3.2
365 16621 687 4.1 539 3.2
BCA 333 368 328
04-07 P130 14760 599 4.1 471 3.2
PBCA 279 307 284
3 LACT: 37097 1514 4.1 1222 3.3 KG
Avg BCA: M300(62) F332(54) P306(50)
1 Superior Lactations
Progeny Data: 0EX 1VG 0GP 0G 0F

WALNUTLAWN SOLOMON PB

HOCANM11775998 B&W *POF*A2A2*CVF*RDF*BYF*
CAN-GEBV Apr*23 99%Rel GLPI 2451/98%
KG M-1062 F-27 %F 0.12 P-24 %P 0.10
CAN-GEBV Apr*23 99%Rel CONF 7

SKYCREST MINCIO PRICKLES PB

HOCANF11608940 B&W B:05 Sep 2013
VG-89-3YR-CAN EX-95-6YR-USA 2*(0/10)
02-01 305 13464 499 3.7 412 3.1
BCA 327 326 315
03-05 288 17661 574 3.3 509 2.9
BCA 372 330 339
2 LACT: 34633 1209 3.5 1039 3.0 KG
Avg BCA: M350(115) F328(47) P327(64)
1 Superior Lactations
NOM. ALL-AMERICAN 5 Year old 2019
HM. ALL-CANADIAN Senior 3 Year 2017
GRAND ONTARIO SUMMER 2017
HM. GRAND MAXVILLE SPRING 2017
3RD 5 Year old ROYAL 2019
4TH Senior 3 Year ROYAL 2017
Progeny Data: 1EX 2VG 0GP 0G 0F
3 DAUS ME AVG: 14609 591 4.0 453 3.1
AVG BCA: M276 F303 P274

BLONDIN ALPHA PB

HOCANM120345248 B&W *A1A1*RDC*CDF*CVF*BYF
CAN-GPA Apr*23 85%Rel GPA LPI 3289/82%
KG M 477/43% F 43/50% %F 0.22 PRO\$
MR 104 P 15/22% %P-0.01 1637
CAN-GPA Apr*23 82%Rel CONF 13/99%
MS 9 F&L 12 DS 8 RP 5



HOCANM107281711 B&W *POF*A2A2*CDF*CVF*RDF

EX-90-5YR-CAN ST*16
MISTY SPRINGS LAVANGUARD SUE PB
HOCANF9979603 B&W *BYF ET B:16 Aug 2009
VG-89-4 YR-CAN 13*(0/65)

BERTAIOLA MINCIO ET PB

HOITAM20990262514 B&W *BYF ET

SKYCREST BRAXTON PLOP PB

HOCANF11247731 B&W B:10 Jul 2011
EX-90-4YR-CAN
03-01 305 9111 371 4.1 278 3.1
331 9817 403 4.1 300 3.1
BCA 208 226 196
3 LACT: 27327 1027 3.8 826 3.0 KG
Avg BCA: M199(-23) F201(-38) P187(-35)
3RD Junior 3 Year WESTERNER CHAMP, 2014
Progeny Data: 1EX 1VG 0GP 0 G 0F
2 DAUS ME AVG: 15932 597 3.7 495 3.1
AVG BCA: M301 F306 P 299



BLONDIN T&L AVALANCHE ANGELA EX-92

1st Jr. 2-Yr-Old Fall Invitation Show 2020
Mère | Dam

80

BLONDIN ALPHA ARIES-RED

HOCANF121135142 R&W ET B:07 Oct 2022
*A1A1*AB
CAN-GPA Apr*23 80%Rel GPA LPI 2833/77%
KG M 380/55% F-6/23% %F-0.19 PRO\$
MR 100 P 6/36% %P-0.07 514
CAN-GPA Apr*23 77%Rel CONF 13/99%
MS 9 F&L 13 DS 7 RP 3

Génisse automne | R&W Fall heifer
Conf +13 +3.15 PTAT • +589 lbs Milk

81

BLONDIN ALPHA ARIDITES-RED

HOCANF121135140 R&W ET B:04 Oct 2022
*A1A1*AB
CAN-GPA Apr*23 81%Rel GPA LPI 3012/78%
KG M-179/25% F 18/51% %F 0.22 PRO\$
MR 102 P 3/32% %P 0.07 903
CAN-GPA Apr*23 78%Rel CONF 13/99%
MS 10 F&L 11 DS 8 RP 3

Génisse automne | R&W Fall heifer
Conf +13 • +3.27 PTAT

82

BLONDIN ALPHA AQUILA-RED

HOCANF121135138 R&W ET B:03 Oct 2022
*A1A1*AB
CAN-GPA Apr*23 81%Rel GPA LPI 2921/78%
KG M-217/24% F 10/41% %F 0.16 PRO\$
MR 100 P 1/29% %P 0.07 936
CAN-GPA Apr*23 78%Rel CONF 11/98%
MS 9 F&L 11 DS 5 RP 2

Génisse automne | R&W Fall heifer

BLONDIN ALPHA PB
HOCANM120345248 B&W *A1A1*RDC*CDF*CVF*BYF
CAN-GPA Apr*23 85%Rel GPA LPI 3289/82%
KG M 477/43% F 43/50% %F 0.22 PRO\$
MR 104 P 15/22% %P-0.01 1637
CAN-GPA Apr*23 82%Rel CONF 13/99%
MS 9 F&L 12 DS 8 RP 5



STANTONS ALLIGATOR-ET PB
HO840M3128769279 B&W *A1A2*CVF*BYF*BLF*ET
VG-85-4YR-CAN
CAN-GEV Apr*23 99%Rel GLPI 3622/97%
KG M 1234 F 58 %F 0.09 P 42 %P 0.00
CAN-GEV Apr*23 99%Rel CONF 14
KCKC ARTIST ANA-ET PB
HO840F3203482479 B&W *RDC ET B:04 Dec 2018
VG-89-3YR-CAN
02-02 305 9716 465 4.8 336 3.5
328 10226 492 4.8 357 3.5
BCA 240 312 263
2 LACT: 21827 1073 4.9 776 3.6 KG

Consigned By:
FERME BLONDIN : Tel: 514-239-5435
BLONDIN SIRES : Tel: 519 830-9721

4th-7th Maternal Dam
MS KINGSTEAD CHIEF ADEEN-ET EX-94-2E-USA 11*
AITKENBRAE STARBUCK ADA EX-94-2E-USA 4*
AITKENBRAE SHEIK ARLENE GP-80-2YR-CAN
AITKENBRAE NED ADA VG-86-5YR-CAN 1*

BLONDIN T&L AVALANCHE ANGELA PB
HOCANF110740586 B&W *RDC*BLF*DPF ETM
EX-92-5YR-CAN
MS:91 (FA:9 RAH:8 RAW:7) F&L:94 DS:92 RP:92
CAN-GEV Apr*23 84%Rel GLPI 2474/80%
KG M-664/9% F-37/4% %F-0.11 PRO\$
MR 100 P-20/7% %P 0.01 -282
CAN-GEV Apr*23 81%Rel CONF 12/99%
MS 9 F&L 10 DS 7 RP 5
02-03 305 10993 455 4.1 391 3.6
310 11166 463 4.2 397 3.6
BCA 278 310 310
03-04 305 10631 425 4.0 357 3.4
BCA 238 256 246
3 LACT: 26676 1088 4.1 923 3.5 KG
Avg BCA: M243(11) F263(-5) P256(12)
Can. Champs Contest Spring 2-Yr-Old 2020
RES. ALL-QUEBEC JR.1-YR 2019
1ST JR.2-YR Fall Invitational Show 2020
2ND JR.1-YR ONTARIO SUMMER 2019
3RD JR.1-YR QUEBEC SPRING 2019
Progeny Data: 0EX 1VG 2GP 0G 0F

DYMENTHOLM MR APPLES AVALANCHE PB
HOCANM11957107 B&W *RDC*CVF*BYF*BLF*DPF MB
CAN-GEV Apr*23 99%Rel GLPI 2531/97%
KG M-398 F-22 %F-0.06 P-13 %P 0.00
CAN-GEV Apr*23 98%Rel CONF 13
ELMBRIDGE ATWOOD ANGELINA PB
HOCANF11952819 B&W ET B:01 Sep 2014
EX-92-5YR-CAN
01-10 305 10213 384 3.8 332 3.3
BCA 280 282 281
03-10 305 13429 516 3.8 435 3.2
320 14011 537 3.8 456 3.3
BCA 289 298 288
05-00 296 11194 332 3.0 350 3.1
BCA 218 172 215
3 LACT: 40904 1503 3.7 1343 3.3 KG
Avg BCA: M262(5) F251(-12) P261(-7)
9TH MILKING 1-YR ROYAL 2016
Progeny Data: 1EX 1VG 1GP 0G 0F
3 DAUS ME AVG: 12280 498 4.1 407 3.3
AVG BCA: M232 F255 P246

DE-SU BKM MCCUTCHEN 1174-ET PB
HOUSAM69990138 B&W *POF*A1A2*CDF*CVF*RDF*
EX-93-4YR-USA ST*15
KHW REGMENT APPLE C-RED-ETN PB
HOUSAF70244494 R&W *CVC ETA B:27 Sep 2010
VG-89-3YR-CAN 2*(5/5)
MAPLE-DOWNS-I G W ATWOOD PB
HOCANM8956379 B&W *POF*A1A2*CVF*RDF*BYF*B
EX-90-4YR-USA ST*12
BVK CASINO ADEEN ADA-ET PB
HOUSAF70476951 B&W ET B:02 Mar 2011
EX-93-6YR-CAN 5*(6/19)
03-11 305 15522 536 3.5 466 3.0
365 17964 639 3.6 553 3.1
BCA 315 296 301
3 LACT: 54698 1940 3.5 1698 3.1 KG
Avg BCA: M281(26) F256(3) P263(10)
Progeny Data: 3EX 9VG 2GP 0G 0F
15 DAUS ME AVG: 12491 511 4.1 402 3.2
AVG BCA: M236 F262 P243



BLONDIN T&L AVALANCHE ANGELA EX-92

1st Jr. 2-Yr-Old Fall Invitation Show 2020
Mère | Dam

83

BLONDIN STARS ANGELIKA

HOCANF120689327 B&W B:16 Jul 2021
*A1A1*RDC
CAN-GPA Apr*23 80%Rel GPA LPI 2755/76%
KG M-239/23% F 13/44% %F 0.19 PRO\$
MR 104 P-7/18% %P 0.00 362
CAN-GPA Apr*23 76%Rel CONF 11/98%
MS 8 F&L 6 DS 8 RP 6

3RD Summer Yearling ONTARIO SUMMER 2022

2 ans été | Summer 2-Yr-Old
Vêlé | Fresh: 3 Juin 2023 *RDC

Consigned By:
FERME BLONDIN : Tel: 514-239-5435
BLONDIN SIRE: Tel: 519 830-9721

4th-7th Maternal Dam
MS KINGSTEAD CHIEF ADEEN-ET EX-94-2E-USA 11*
AITKENBRAE STARBUCK ADA EX-94-2E-USA 4*
AITKENBRAE SHEIK ARLENE GP-80-2YR-CAN
AITKENBRAE NED ADA VG-86-5YR-CAN 1*

SIEMERS STARS-ET PB

HO840M3143986409 B&W *A1A2*RDC*CVF*BYF*BL
CAN-GPA Apr*23 85%Rel GPA LPI 2920/81%
KG M 452/42% F 47/55% %F 0.25 PRO\$
MR 99 P 28/39% %P 0.10 1005
CAN-GPA Apr*23 82%Rel CONF 7/91%
MS 5 F&L 4 DS 6 RP 2

CLAYNOOK DISCJOCKEY PB

HOCANM12731113 B&W *POF*A1A1*CDF*CVF*RDF*
CAN-GEBV Apr*23 97%Rel GLPI 2800/93%
KG M 144 F 49 %F 0.37 P 42 %P 0.28
CAN-GEBV Apr*23 94%Rel CONF -2

SIEMERS MOGUL APPLE-STAR-ET PB

HO840F3011130010 B&W *RDC*BLF*DPF
VG-86-2YR-USA
04-03 305 16484 702 4.3 583 3.5
358 18498 804 4.3 662 3.6
3 LACT: 50925 2356 4.6 1768 3.5 KG

PROGENESIS FORTUNE PB

HOCANM12302930 B&W *POF*A1A2*CVF*BYF*BLF*
CLAYNOOK DEWDROP MONTEREY PB
HOCANF12208448 B&W *A1A1 ET B:08 Feb 2016
EX-91-2E-CAN 1*(0/5)

MOUNTFIELD SSI DCY MOGUL-ET PB

HO840M3006972816 B&W *POF*A1A2*CDF*CVF*RD
EX-93-7YR-USA EXTRA*15

MS APPLES AZALEA-ET PB

HOUSAF69822270 B&W *RDC B:07 Dec 2010
EX-91-3YR-USA

BLONDIN T&L AVALANCHE ANGELA PB

HOCANF110740586 B&W *RDC*BLF*DPF ETM
EX-92-5YR-CAN
MS:91 (FA:9 RAH:8 RAW:7) F&L:94 DS:92 RP:92
CAN-GEBV Apr*23 84%Rel GLPI 2474/80%
KG M-664/9% F-37/4% %F-0.11 PRO\$
MR 100 P-20/7% %P 0.01 -282
CAN-GEBV Apr*23 81%Rel CONF 12/99%
MS 9 F&L 10 DS 7 RP 5
02-03 305 10993 455 4.1 391 3.6
310 11166 463 4.2 397 3.6
BCA 278 310 310
03-04 305 10631 425 4.0 357 3.4
BCA 238 256 246
3 LACT: 26676 1088 4.1 923 3.5 KG
Avg BCA: M243(11) F263(-5) P256(12)
Can. Champs Contest Spring 2-Yr-Old 2020
RES. ALL-QUEBEC JR. 1-YR 2019
1ST JR. 2-YR Fall Invitational Show 2020
2ND JR. 1-YR ONTARIO SUMMER 2019
3RD JR. 1-YR QUEBEC SPRING 2019
Progeny Data: 0EX 1VG 2GP 0G 0F
3 DAUS ME AVG: 12227 447 3.7 387 3.2
AVG BCA: M231 F229 P234

DYMENTHOLM MR APPLES AVALANCHE PB

HOCANM11957107 B&W *RDC*CVF*BYF*BLF*DPF MB
CAN-GEBV Apr*23 99%Rel GLPI 2531/97%
KG M-398 F-22 %F-0.06 P-13 %P 0.00
CAN-GEBV Apr*23 98%Rel CONF 13

ELMBRIDGE ATWOOD ANGELINA PB

HOCANF11952819 B&W ET B:01 Sep 2014
EX-92-5YR-CAN
01-10 305 10213 384 3.8 332 3.3
BCA 280 282 281
03-10 305 13429 516 3.8 435 3.2
320 14011 537 3.8 456 3.3
BCA 289 298 288
05-00 296 11194 332 3.0 350 3.1
BCA 218 172 215
3 LACT: 40904 1503 3.7 1343 3.3 KG
Avg BCA: M262(5) F251(-12) P261(-7)
9TH MILKING 1-YR ROYAL 2016
Progeny Data: 1EX 1VG 1GP 0G 0F
3 DAUS ME AVG: 12280 498 4.1 407 3.3
AVG BCA: M232 F255 P246

DE-SU BKM MCCUTCHEN 1174-ET PB

HOUSAM69990138 B&W *POF*A1A2*CDF*CVF*RDF*
EX-93-4YR-USA ST*15
KHW REGMENT APPLE C-RED-ETN PB
HOUSAF70244494 R&W *CVC ETA B:27 Sep 2010
EX-89-3YR-CAN 2*(5/5)

MAPLE-DOWNS-I G W ATWOOD PB

HOCANM8956379 B&W *POF*A1A2*CVF*RDF*BYF*BLF*
EX-90-4YR-USA ST*12

BVK CASINO ADEEN ADA-ET PB

HOUSAF70476951 B&W ET B:02 Mar 2011
EX-93-6YR-CAN 5*(6/19)
03-11 305 15522 536 3.5 466 3.0
365 17964 639 3.6 553 3.1
BCA 315 296 301
3 LACT: 54698 1940 3.5 1698 3.1 KG
Avg BCA: M281(26) F256(3) P263(10)
Progeny Data: 3EX 9VG 2GP 0G 0F
15 DAUS ME AVG: 12491 511 4.1 402 3.2
AVG BCA: M236 F262 P243



LUCK-E MCGUCCI AFRO-RED EX-92

The sister to the R&W show sire: Luck-E AWESOME-RED
2^e mère | 2nd dam

84

BLUCRIK RYDER AUBURN-RED

HOCANF121174750 R&W B:24 Sep 2022
*A2A2*AB
CAN-GPA Apr*23 78%Rel GPA LPI 2929/74%
KG M 619/67% F 28/63% %F 0.02 PRO\$
MR 99 P 37/84% %P 0.13 1202
CAN-GPA Apr*23 74%Rel CONF 9/95%
MS 5 F&L 11 DS 4 RP 6

Génisse automne | R&W Fall heifer

Consigned By:
FERME BLONDIN : Tel: 514-239-5435

4th-9th Maternal Dam
LUCK-E BLITZ AUSTRALIA-ET VG-87-2YR-USA
LUCK-E SKYCHIEF ARIZONA-ET EX-90-5YR-USA
HART-LYN STARBUCK ASHLEY EX-94-2E-USA
KACHINA VALIANT ACT-ET VG-86-7YR-USA
DODEB MATT ACTRESS EX-93-3E-USA
LAMKINLAND B MATT ACTRESS VG-85-5YR-USA

KOEPON RYDER RED PB

HONLDM571815588 R&W *A1A2 ET
CAN-GPA Apr*23 84%Rel GPA LPI 3635/80%
KG M 1222/77% F 82/87% %F 0.29 PRO\$
MR 108 P 59/84% %P 0.14 3260
CAN-GPA Apr*23 81%Rel CONF 10/97%
MS 8 F&L 10 DS 2 RP 6

HOOGERHORST DG OH RUBELS RED PB

HONLDM679520401 R&W *CDF*CVF*BYF*BLF*DPF
CAN-GEBV Apr*23 95%Rel GLPI 3587/89%
KG M 1312 F 95 %F 0.36 P 71 %P 0.20
CAN-GEBV Apr*23 92%Rel CONF 9

LAKESIDE UPS RED RANGE

HONLDF761387020 R&W *POF*CDF*BRC*BLF*MFF*
VG-86-3YR-NLD

ENDCO ARGO-ET PB

HO840M3133064302 B&W *A1A2*RDC*CDC*CVF*BY
DE OOSTERHOF DG RUBELLA
HONLDF711610976 B&W *RDC B:20 Dec 2015

MR SALVATORE RC-ET PB

HO840M3129037884 B&W *POF*A1A1*RDC*CDF*CV
DE OOSTERHOF DG ROSE D
HONLDF711610851 B&W *POF*RDC*CDF*CVF*BRC*
VG-89-5YR-NLD

LUCK-E-I DICE ALABAMA-RED PB

HOCANF13651775 R&W ET B:18 Dec 2019
VG-87-2YR-CAN
MS:87 (FA:6 RAH:8 RAW:6) F&L:87 DS:86 RP:87
CAN-GEBV Apr*23 84%Rel GLPI 2342/80%
KG M-691/8% F-17/13% %F 0.11 PRO\$
MR 90 P-12/13% %P 0.10 -840
CAN-GEBV Apr*23 80%Rel CONF 10/97%
MS 5 F&L 11 DS 8 RP 8
01-09 274 7356 292 4.0 258 3.5
02-09 P208 10699 465 4.4 369 3.5
PBCA 244 284 262
2 LACT: 14979 607 4.1 507 3.4 KG
Avg BCA: M244 F284(0) P262

LOH DICE-RED-ET PB

HODEUM359824500 R&W *A1A2*CDF*CVF*BYF*BLF
GMACE Apr*23 93%Rel GMLPI 2130/88%
KG M-554 F-73 %F-0.48 P-25 %P-0.06
GMACE Apr*23 89%Rel CONF 7

LUCK-E MCGUCCI AFRO-RED-ET PB

HOUSAF73278355 R&W *BLF*DPF ET
EX-92-3YR-USA
01-11 285 8328 394 4.7 302 3.6
1 LACT: 8328 394 4.7 302 3.6 KG
Progeny Data: 0EX 1VG 2GP 0G 0F
3 DAUS ME AVG: 11486 457 4.0 370 3.2
AVG BCA: M217 F234 P224

MR D APPLE DIAMONDBACK PB

HO840M3013721049 B&W *POF*A1A2*RDC*CDF*CV
EX-93-3YR-USA
LUCK-E REDBURST APHRODITE-RED
HODEUF1603298333 R&W B:06 Jul 2013

MR APPLES MCGUCCI-ET PB

HOUSAM72353438 B&W *RDC*BYF*BLF*DPF ET
LUCK-E ADVENT ASIA-ET PB
HOUSAF63437444 B&W *RDC*BLF*DPF ET
EX-94-2 E-USA 2*(0/10)
06-02 305 15958 792 5.0 521 3.3
365 18212 900 4.9 606 3.3
3 LACT: 51587 2637 5.1 1751 3.4 KG
Progeny Data: 3EX 1VG 0GP 0 G 0F
4 DAUS ME AVG: 12915 527 4.1 420 3.3
AVG BCA: M244 F270 P 254



BLONDIN REDMAN SEISME EX-97 2E 4*

Grand Champion R&W *Reflex* 2010, 2011 & 2012
 Grand Champion R&W WDE 2010 & 2012
 2^e mère | 2nd Dam



MILKSOURCE ABSOLUT STAR-RED VG-87 2YR

Mère | Dam

85

BLONDIN UNSTOPABULL SHELBY-RED

HOCANF120302974 R&W B:31 Mar 2020
 CAN-GEBV Apr*23 83%Rel GPA LPI 2453/79%
 KG M-1108/2% F-36/4% %F 0.06 PRO\$
 MR 98 P-25/4% %P 0.11 -24
 CAN-GPA Apr*23 79%Rel CONF 7/88%
 MS 8 F&L 5 DS 1 RP 1

Vêlé | Fresh: 15 avril 2023

Consigned By:
 FERME BLONDIN | Tel: 514-239-5435

4th - 9th Maternal Dam
 BLONDIN SKYCHIEF SUPRA EX-933E-CAN 35*
 BLONDIN STARBUCK SUPERLASS VG-87-9YR-CAN 17*
 DIAMOND HILL WARDEN LASS VG-87-3YR-CAN
 DIAMOND HILL TEMPO MISTY VG-85-3YR-CAN 2*
 DIAMOND HILL POPLAR B VG-85-4YR-CAN
 BROUGHTON LEA POPLAR EX-CAN 2*

RIVERDOWN UNSTOPABULL PB

HOCANM11801450 R&W *A1A1*CDF*CVF*BYF*BLF*
 CAN-GEBV Apr*23 99%Rel GLPI 2565/95%
 KG M-372/12% F-33/1% %F 0.16 PRO\$
 MR 100 P-24/1% %P 0.09 533
 CAN-GEBV Apr*23 97%Rel CONF 7/91%
 MS 10 F&L 6 DS -4 RP 1

Progeny Data: 1120 Daus: 90.00% GP+
 10EX 415VG 591GP 103G 1F
 1171 DAUS ME AVG: 11981 470 3.9 383 3.2
 AVG BCA: M226 F241 P232



DYMENTHOLM MR APPLES AVALANCHE PB

HOCANM11957107 B&W *RDC*CVC*BYF*BLF*DPF MB
 CAN-GEBV Apr*23 99%Rel GLPI 2531/97%
 KG M-398 F-22 %F-0.06 P-13 %P 0.00
 CAN-GEBV Apr*23 98%Rel CONF 13

CHERRY CREST THATS NEAT PB

HOCANF11432171 B&W *RDC B:03 Dec 2012
 EX-91-3E-CAN 7*(5/32)
 02-02 305 11112 503 4.5 375 3.4
 365 12767 589 4.6 444 3.5
 BCA 279 342 298
 5 LACT: 76814 3271 4.3 2661 3.5 KG

DE-SU BKM MCCUTCHEN 1174-ET PB

HOUSAM69990138 B&W *POF*A1A2*CDF*CVF*RDF*
 EX-93-4YR-USA ST*15
KHW REGIMENT APPLE C-RED-ETN PB
 HOUSAF70244494 R&W *CVC ETA B:27 Sep 2010
 VG-89-3 YR-CAN 2*(5/5)

MARBRI APPLEJACK RED PB

HOCANM11089783 R&W *CDF*CVF
SERENITYHILL NIAGRA ROZ PB
 HOCANF9544358 B&W ET B:06 Dec 2010
 EX-90-2 E-CAN 15*(19/56)

MILKSOURCE ABSOLUT STAR-RED PB

HOUSAF73200919 R&W *CVF B:14 Mar 2014
 VG-87-2YR-CAN
 MS:86 (FA:8 RAH:7 RAW:7) F&L:87 DS:88 RP:88
 CAN-GEBV Apr*23 83%Rel GLPI 2072/79%
 KG M-1782/0% F-41/3% %F 0.24 PRO\$
 MR 94 P-29/3% %P 0.28 -1380
 CAN-GEBV Apr*23 79%Rel CONF 5/74%
 MS 4 F&L 4 DS 4 RP 2

02-05	305	11187	476 4.3	402 3.6
	365	12487	535 4.3	454 3.6
	BCA	274	311	307
06-00	305	11447	533 4.7	430 3.8
	BCA	216	275	262
3 LACT:	42315	1943 4.6	1606 3.8	KG

Avg BCA: M241(-23) F288(-11) P280(2)
 1 Superior Lactations
 HM. ALL-QUEBEC R&W Junior Cow 2016
 Progeny Data: OEX 1VG 0GP 0G 0F
 3 DAUS ME AVG: 10374 539 5.2 394 3.8
 AVG BCA: M196 F276 P238

APPLES ABSOLUTE-RED-ET PB

HOUSAM139358472 R&W *A1A2*CDF*CVC*BYF*BLF
 EX-94-5YR-USA ST*13
 CAN-GEBV Apr*23 99%Rel GLPI 2006/97%
 KG M-2159 F-19 %F 0.60 P-30 %P 0.38
 CAN-GEBV Apr*23 98%Rel CONF 9

BLONDIN REDMAN SEISME PB

HOCANF104241337 R&W *BLF*DPF ETM
 EX-97-2E-USA 4*(17/4)
 02-00 305 8951 316 3.5 311 3.5
 BCA 237 224 255
 03-09 305 17216 625 3.6 519 3.0
 365 19851 719 3.6 615 3.1
 BCA 364 359 346
 4 LACT: 55704 2077 3.7 1861 3.3 KG

Avg BCA: M301 F292(0) P301
 ALL-CANADIAN R&W Mature Cow
 2014,2012,2011,2010
 HM. ALL-CANADIAN R&W JR.2-YR 2008
 GRAND WORLD DAIRY EXPO R&W 2010
 GRAND WORLD DAIRY EXPO R&W 2012
 GRAND ROYAL R&W 2010 & 2011

LADINO PARK TALENT-IMP-ET PB

HOAUSM930377 B&W *A2A2*RDC*CVF*BLF ET
 EX-90-6YR-AUS ST*03

KHW REGIMENT APPLE-RED-ET PB

HOUSAF135511521 R&W *CVC*BLF*DPF ET
 EX-96-4E-USA DOM 40*(0/200)

VALLEYRIVER RUBEN REDMAN PB

HOCANM10646281 R&W *CVF*BYF*BLF ET
 EX-CAN ST*04
BLONDIN R MARKER SUPRA PB
 HOCANF9355514 B&W *RDC B:11 Mar 2001
 VG-89-3 YR-CAN 12*(0/60)
 03-06 305 12446 537 4.3 390 3.1
 364 13724 581 4.2 435 3.2
 BCA 265 305 257
 2 LACT: 24227 1008 4.2 775 3.2 KG

Avg BCA: M244(9) F273(8) P240(-10)
 GRAND LACHUTE 2003
 3RD Junior 3 Year EASTERN CHAMP. 2004
 1ST SR.2-YR LACHUTE 2003
 3RD JR.1-YR EASTERN CHAMP. 2002



BURMANIA CHIEF BACARDI VG-86 2YR (MS:88)

En vente | She sells

86

BURMANIA CHIEF BACARDI

HOCANF13697907 B&W ET B:08 Nov 2020
 VG-86-2YR-CAN
 MS:88 (FA:8 RAH:8 RAW:8) F&L:83 DS:87 RP:88
 CAN-PA Apr*23 46%Rel PA LPI 2722/47%
 KG M 324/51% F 5/35% %F-0.05 PRO\$
 MR 101 P 13/48% %P 0.02 431
 CAN-EBV Apr*23 53%Rel CONF 8/92%
 MS 6 F&L 2 DS 5 RP 7

02-01	P115	9086	329 3.6	285 3.1	
	PBCA	221	216	218	
1	LACT:	3941	141 3.6	116 2.9	KG
		Avg BCA: M221 F216(0) P218			

Consigned By:
 FERME BLONDIN | Tel: 514-239-5435

2 ans automne | Fall 2-Yr-Old
 Vêlé | Fresh: 26 décembre 2022
 Due: 24 janvier 2024 femelle x DETECTIVE

STANTONS CHIEF-ET PB

HO840M3129015989 B&W *A2A2*CDF*CVF*BYF*BL
 CAN-GEV Apr*23 99%Rel GLPI 3072/98%
 KG M 1018/68% F 18/24% %F-0.17 PRO\$
 MR 105 P 33/46% %P-0.01 1471
 CAN-GEV Apr*23 99%Rel CONF 10/97%
 MS 9 F&L 4 DS 5 RP 9
 Progeny Data: 3218 Daus: 90.00% GP+
 131EX 1186VG 1590GP 305G 6F
 3291 DAUS ME AVG: 13173 514 3.9 426 3.2
 AVG BCA: M249 F263 P258

STANTONS HIGH OCTANE PB

HOCANM11696704 B&W *A1A2*CVF*BYF*BLF*DPF*
 EX-93-3YR-CAN ST*17
 CAN-GEV Apr*23 99%Rel GLPI 2718/99%
 KG M 1320 F 13 %F-0.31 P 22 %P-0.17
 CAN-GEV Apr*23 99%Rel CONF 6

ROCKYMOUNTAIN UNO CHEYANNE PB

HOCANF11445880 B&W ET B:13 Sep 2012
 VG-85-2YR-CAN 14*(0/70)
 02-02 305 12497 563 4.5 424 3.4
 365 14690 663 4.5 504 3.4
 BCA 299 363 319
 2 LACT: 35603 1536 4.3 1241 3.5 KG

DE-SU BKM MCCUTCHEN 1174-ET PB

HOUSAM69990138 B&W *POF*A1A2*CDF*CVF*RDF*
 EX-93-4YR-USA ST*15
MS CHASSITY OBS CLAIRE-ET PB
 HOUSAF141008075 B&W ET B:18 Dec 2010
 VG-87-2 YR-CAN 24*(0/121)
AMIGHETTI NUMERO UNO ET PB
 HOITAM17990915143 B&W *POF*A1A2*CVF*RDF*B
 EX-90-3YR-HUN ST*15
LARCREST CHEVELLE-ET PB
 HOUSAF57187004 B&W *A2A2 ET B:24 Dec 2010
 VG-87-2 YR-CAN 26*(0/130)

BURMANIA ATWOOD BOURBON PB

HOCANF12355769 B&W ETM B:16 Oct 2016
 EX-91-3E-CAN
 MS:91 (FA:8 RAH:5 RAW:6) F&L:90 DS:93 RP:90
 CAN-GEV Apr*23 84%Rel GLPI 2409/82%
 KG M-371/18% F-8/21% %F 0.06 PRO\$
 MR 97 P-7/18% %P 0.05 -505
 CAN-GEV Apr*23 82%Rel CONF 6/82%
 MS 4 F&L 2 DS 5 RP 5
 01-11 305 8082 327 4.1 264 3.3
 BCA 205 221 208
 03-00 305 10656 407 3.8 357 3.4
 339 11332 435 3.8 383 3.4
 BCA 231 235 241
 04-04 305 11205 428 3.8 370 3.3
 BCA 220 229 231
 06-03 P94 10737 477 4.4 359 3.3
 PBCA 197 239 214
 5 LACT: 45497 1809 4.0 1513 3.3 KG
 Avg BCA: M208(-5) F225(-6) P219(2)
 Progeny Data: 0EX 3VG 2GP 0G 0F
 6 DAUS ME AVG: 12333 486 3.9 392 3.2
 AVG BCA: M233 F249 P237

MAPLE-DOWNS-1 G W ATWOOD PB

HOCANM8956379 B&W *POF*A1A2*CVF*RDF*BYF*B
 EX-90-4YR-USA ST*12
 CAN-GEV Apr*23 99%Rel GLPI 2540/99%
 KG M-429 F 11 %F 0.24 P-11 %P 0.03
 CAN-GEV Apr*23 99%Rel CONF 7

ANDRAIN BRITA PB

HOCANF9653998 B&W B:05 Nov 2009
 EX-92-2E-CAN 3*(5/10)
 02-05 305 7932 295 3.7 270 3.4
 BCA 192 193 206
 03-07 305 10103 378 3.7 341 3.4
 365 11794 448 3.8 408 3.5
 BCA 218 221 229
 04-10 305 10464 423 4.0 347 3.3
 BCA 205 220 213
 05-11 305 11498 427 3.7 361 3.1
 BCA 209 209 210
 4 LACT: 44406 1714 3.9 1502 3.4 KG
 Avg BCA: M206(6) F211(4) P215(9)
 Progeny Data: 2EX 5VG 1GP 0G 0F
 8 DAUS ME AVG: 11433 445 3.9 364 3.2
 AVG BCA: M216 F228 P220

BRAEDALE GOLDWYN PB

HOCANM10705608 B&W *A1A2*CDC*CVF*BYF*BLF
 GP-84-8YR-CAN GM*12 EXTRA*05
MD-DELIGHT DURHAM ATLEE-ET PB
 HOUSAF131704103 B&W ET B:11 Sep 2001
 EX-92-4YR-USA GMD DOM 10*(0/50)
MORNINGVIEW ASHLAR-ET PB
 HOUSAM133573930 B&W *A2A2*CVF*BYF*BLF*DPF
 GP-81-4YR-CAN EXTRA*09
ANDRAIN BELLA 87%
 HOCANF8692568 B&W B:25 Jul 2006
 GP-81-2YR-CAN
 02-01 305 10295 441 4.3 339 3.3
 360 11566 504 4.4 389 3.4
 BCA 259 296 265
 4 LACT: 40682 1660 4.1 1318 3.2 KG
 Avg BCA: M250(23) F275(40) P254(24)
 Progeny Data: 1EX 0VG 1GP 0 G 0F
 2 DAUS ME AVG: 11698 455 3.9 379 3.2
 AVG BCA: M221 F233 P 229



**BLONDIN
HANIKO WESTIN
VG-88 (MS:89)**
En vente | She sells

BLONDIN HANIKO WESTIN VG-88 (MS:89)

GTPI+2576 +3.08 PTAT
En vente | She sells

87

BLONDIN HANIKO WESTIN

HOCANF120302944 B&W ET B:17 Jan 2020
VG-88-3YR-CAN
MS:89 (FA:8 RAH:8 RAW:8) F&L:87 DS:87 RP:88
CAN-GEBV Apr*23 83%Rel GLPI 3195/79%
KG M 98/39% F 55/87% %F 0.44 PRO\$
MR 100 P 31/77% %P 0.23 1936
CAN-GEBV Apr*23 80%Rel CONF 9/95%
MS 7 F&L 10 DS 4 RP 4

02-00	294	8805	423 4.8	317 3.6	
	BCA	221	288	251	
03-00	P92	11585	495 4.3	403 3.5	
	PBCA	253	293	276	
2	LACT:	13034	609 4.7	462 3.5	KG
		Avg BCA: M237(-14) F291(15) P264(1)			

Consigned By:
FERME BLONDIN | Tel: 514-239-5435

4th-12th Maternal Dam
PINE-TREE 2149ROBST 4846-ET VG-87-7YR-USA 3*
PINE-TREE ZENITH SHEEN VG-87-3YR-USA
PINE-TREE MARTHA SHEEN-ET VG-86-3YR-USA 9*
PINE-TREE MISSY MARTHA-ET VG-86-4YR-USA
WESSWOOD-HC MISSY-ET EX-92-3E-USA
WESSWOOD ELTON MIMI EX-90-5YR-USA
WESSWOOD MANDINGO IVY VG-87-6YR-USA
WESSWOOD ASTRO MATT ESTER VG-87-6YR-USA
WESSWOOD BELL CLAUDETTE VG-87-7YR-USA

3 ans automne | Fall 3-Yr-Old
GTPI+2576 +3.08 PTAT
Vêlé | Fresh: 18 janvier 2023
Saillie | Bred: 22 mai 2023 x SALUTE sexée

SIEMERS LAMBDA HANIKO-ET PB

HO840M3144882592 B&W *A1A1*CDF*CVF*BYF*BL
EX-92-5YR-CAN
F&L:95 DS:92 RP:88
CAN-GEBV Apr*23 95%Rel GLPI 3119/90%
KG M-300/13% F 35/40% %F 0.40 PRO\$
MR 102 P 25/34% %P 0.28 1545
CAN-GEBV Apr*23 92%Rel CONF 10/97%
MS 5 F&L 12 DS 7 RP 7
Progeny Data: 150 Daus: 88.00% GP+
OEX 44VG 88GP 18G 0F
154 DAUS ME AVG: 12045 512 4.3 409 3.4
AVG BCA: M228 F262 P247

FARNEAR DELTA-LAMBDA-ET PB

HO840M3125993715 B&W *POF*A1A2*CDF*CVF*RD
CAN-GEBV Apr*23 99%Rel GLPI 3689/97%
KG M 1251 F 61 %F 0.10 P 57 %P 0.11
CAN-GEBV Apr*23 98%Rel CONF 14

SIEMERS MONTEREY HANIKO-ET

HO840F3131528424 B&W ET B:31 Oct 2015
VG-86-2YR-USA

MR MOGUL DELTA 1427-ET PB

HOUSAM72128216 B&W *A1A2*CDF*CVF*RDF*BYF*
EDG LORETTE UNO 2198-ET
HOUSAF72437745 ET B:25 Apr 2013
EX-91-5YR-USA

VIEW-HOME MONTEREY-ET PB

HOUSAM69087180 B&W *A1A1*CDF*CVF*BYF*BLF*

COOKIECUTTER MOG HANKER-ET
HO840F3010693854 ET B:10 Jun 2012
EX-94-2E-USA DOM GMD

AIJA KING ROYAL WEST PB

HOCANF12868628 B&W ET B:01 Dec 2017
VG-86-2YR-CAN
MS:87 (FA:9 RAH:8 RAW:8) F&L:87 DS:85 RP:82
CAN-GEBV Apr*23 84%Rel GLPI 3180/81%
KG M 16/35% F 76/96% %F 0.66 PRO\$
MR 101 P 44/90% %P 0.35 2097
CAN-GEBV Apr*23 81%Rel CONF 5/74%
MS 5 F&L 6 DS 1 RP -2
02-06 290 10451 517 5.0 412 3.9
BCA 254 338 314
1 LACT: 10451 517 4.9 412 3.9 KG
Avg BCA: M254(42) F338(97) P314(75)
Progeny Data: OEX 3VG 0GP 0G 0F
3 DAUS ME AVG: 11962 552 4.6 418 3.5
AVG BCA: M226 F283 P253

PLAIN-KNOLL KING ROYAL-ET PB

HOUSAM74564764 B&W *POF*A2A2*CDF*CVF*RDF*
CAN-GEBV Apr*23 99%Rel GLPI 3036/96%
KG M 333 F 64 %F 0.43 P 51 %P 0.31
CAN-GEBV Apr*23 98%Rel CONF 2

WESTCOAST COMAND WSCONSIN 3788 PB

HOCANF12371484 B&W ET B:30 Dec 2015
VG-86-2YR-CAN 2*(3/7)
02-00 300 11338 492 4.3 406 3.6
BCA 285 334 322
03-00 111 5045 201 4.0 167 3.3
2 LACT: 16383 693 4.2 573 3.5 KG
Avg BCA: M285(14) F334(51) P322(42)
1 Superior Lactations
Progeny Data: OEX 3VG 1GP 0G 0F
4 DAUS ME AVG: 15667 634 4.0 546 3.5
AVG BCA: M296 F325 P330

MORNINGVIEW MCC KINGBOY-ET PB

HOUSAM72044077 B&W *POF*A2A2*CDF*CVF*RDF*
EX-92-4YR-USA ST*17
PLAIN-KNOLL MOGUL MARIAH
HOUSAF72190592 B: 03 Dec 2012
VG-88-3YR-USA

LARCREST COMMANDER-ET PB

HOUSAM58591942 B&W *A2A2*CVF*BYF*BLF*DPF
VIEW-HOME DRMAN WSCONSIN-ET PB
HOUSAF72933048 B&W ET B:01 Jun 2013
VG-88-3 YR-CAN 8*(12/29)
02-02 305 10316 438 4.3 382 3.7
365 12279 522 4.3 460 3.8
BCA 264 298 303
2 LACT: 23429 983 4.2 837 3.6 KG
Avg BCA: M264(-7) F298(39) P303(24)
Progeny Data: 2EX 9VG 3GP 0 G 0F
13 DAUS ME AVG: 14185 584 4.1 476 3.4
AVG BCA: M268 F299 P 288



MS GOLDWYN ALANA EX-96 2E 20*

All-Canadian 2013 & 2015
Res. All-American 2013 | H.M. All-American 2015
2^e mère | 2nd Dam



WEEKSDALE CHIEF ADELLE VG-87 2YR

3rd Winter 2-Yr-Old Quebec Spring Show 2023
Soeur mat. | Mat. Sister



PIERSTEIN DOORMAN ARIZONA EX-91 2E (MS:93)

3rd Mature Cow Atlantic Spring Show 2022
Mère | Dam

88

WEEKSDALE LEGEND ASPEN-ET

HO840F3256218692 B&W ET B:08 Sep 2022
CAN-PA Apr*23 42%Rel PA LPI 2766/41%
KG M-124/17% F 2/31% %F 0.22 PRO\$
MR 103 P 1/29% %P 0.17 348
CAN-PA Apr*23 41%Rel CONF 10/97%
MS 9 F&L 4 DS 8 RP 4

4th-6th Maternal Dam
AITKENBRAE STARBUCK ADA EX-94-2 E-USA 4*
AITKENBRAE SHEIK ARLENE GP-80-2YR-CAN
AITKENBRAE NED ADA VG-86-5 YR-CAN 1*

Génisse automne | Fall Heifer

Consigned By:
MATTHEW FORESTELL | Tel: 705-768-3460
JAMIE LEE CRAWFORD | Tel: 607-222-5788
BRIAN CARSCADDEN | Tel: 519-546-1194

BLONDIN LEGEND PB

HOCANM111239276 B&W *A1A2*CDF*CVF*BRC*BYF
CAN-GPA Apr*23 83%Rel GPA LPI 2854/80%
KG M-124/17% F 3/9% %F 0.01 PRO\$
MR 104 P 5/8% %P 0.00 544
CAN-GPA Apr*23 81%Rel CONF 13/99%
MS 12 F&L 4 DS 7 RP 11

Progeny Data: 32 Daus: 84.00% GP+
OEX 13VG 14GP 5G 0F



PIERSTEIN DOORMAN ARIZONA PB

HOCANF109731266 B&W ET B:17 Mar 2016
EX-91-2E-CAN
MS:93 (FA:9 RAH:7 RAW:7) F&L:88 DS:93 RP:90
CAN-GEBV Apr*23 85%Rel GLPI 2623/83%
KG M-1055/3% F 6/36% %F 0.43 PRO\$
MR 103 P 6/36% %P 0.35 181
CAN-GEBV Apr*23 83%Rel CONF 6/82%
MS 5 F&L 3 DS 8 RP -3

02-05	290	7083	317 4.5	276 3.9
	BCA	169	202	206
03-10	265	9838	389 4.0	366 3.7
	BCA	199	214	236
04-08	253	9520	384 4.0	360 3.8
	BCA	179	196	216
05-09	305	13132	526 4.0	480 3.7
	BCA	365	14804	622 4.2
	BCA	244	266	287

4 LACT: 44746 1935 4.3 1716 3.8 KG
Avg BCA: M198(-18) F220(2) P236(17)
3RD Mature Cow ATLANTIC SPRING 2022
Progeny Data: 1EX 2VG 0GP 0G 0F
4 DAUS ME AVG: 12015 525 4.4 397 3.3
AVG BCA: M227 F269 P240

WALNUTLAWN SIDEKICK PB

HOCANM12508113 B&W *A2A2*CDF*CVF*RDF*BYF*
VG-85-2YR-CAN
CAN-GEBV Apr*23 99%Rel GLPI 3042/98%
KG M-1562 F 9 %F 0.63 P-16 %P 0.32
CAN-GEBV Apr*23 99%Rel CONF 15

MOSNANG JACOBY LEGENDAIRY PB
HOCANF12572593 B&W *BRC ET B:24 Sep 2016
VG-89-4YR-CAN

04-00	305	17022	634 3.7	514 3.0
	BCA	365	20006	742 3.7
	BCA	338	335	319
3	LACT:	45438	1844 4.1	1448 3.2

VAL-BISSON DOORMAN PB

HOCANM107281711 B&W *POF*A2A2*CDF*CVF*RDF*
EX-90-5YR-CAN ST*16
CAN-GEBV Apr*23 99%Rel GLPI 2756/99%
KG M-473 F 14 %F 0.28 P 15 %P 0.26
CAN-GEBV Apr*23 99%Rel CONF 8

MS GOLDWYN ALANA-ET PB

HOUAF139055203 B&W ET B:06 Mar 2008
EX-96-2E-CAN 20*(6/94)
04-10 305 14389 601 4.2 498 3.5
BCA 274 311 304
06-08 305 17048 743 4.4 570 3.3
365 19267 865 4.5 658 3.4
BCA 307 364 331
4 LACT: 65323 2899 4.4 2377 3.6 KG
Avg BCA: M291(99) F338(128) P318(121)

2 Superior Lactations
ALL-CANADIAN Mature Cow 2015
ALL-CANADIAN 5 Year old 2013
HM. GRAND ROYAL 2013
RES. GRAND ROYAL 2015
GRAND ATLANTIC SPRING 2015
GRAND QUEBEC SPRING 2014
Progeny Data: 17EX 4VG 0GP 0G 0F
22 DAUS ME AVG: 11433 470 4.1 390 3.4
AVG BCA: M216 F241 P236

WILLSBRO ABBOTT PB

HOGBRM388380500583 B&W *A2A2*CDC*CVF*BYF*
WALNUTLAWN MCCUTCHEN SUMMER PB
HOCANF1120480 B&W ET B:11 Feb 2013
EX-94-2E-CAN EX-95-8 YR-USA 11*(7/48)

CYCLE DOORMAN JACOBY-ET PB

HO840M3013614066 B&W *POF*A2A2*CVF*RDF*BYF*
EX-90-3YR-USA

MOSNANG AIRINTAKE LULLABY PB

HOCANF12026701 B&W *BRC ET B:08 Jun 2014
EX-90-2E-CAN

DE-SU 521 BOOKEM-ET PB

HOUSAM66636657 B&W *POF*A2A2*CVF*RDF*BYF*
EX-90-8YR-USA

VAL-BISSON SHOTTLE IMELDA PB

HOCANF106173432 B&W *CVF*BYF*BLF*DPF ET
EX-91-6YR-CAN EX-94-7 YR-USA 11*(7/49)

BRAEDALE GOLDWYN PB

HOCANM10705608 B&W *A1A2*CDC*CVF*BYF*BLF*
GP-84-8YR-CAN GM*12 EXTRA*05

SHORMAR BKB S ALICIA 2-ETN PB

HOUAF134736600 B&W *BLC ETA B:21 Nov 2002
EX-94-2E-USA
06-01 305 15395 613 4.0 484 3.1
365 17863 727 4.1 573 3.2
3 LACT: 45963 1808 3.9 1520 3.3 KG
Progeny Data: 1EX 0VG 0GP 0 G 0F
1 DAUS ME AVG: 14503 607 4.2 503 3.5
AVG BCA: M274 F311 P 304



MS GOLDWYN ALANA EX-96 2E 20*

All-Canadian 2013 & 2015
Res. All-American 2013 | H.M. All-American 2015
2^e mère | 2nd Dam



FORTALE DOORMAN ALICHE

EX-92 2E (MS:94)

Soeur mat. | Mat. Sister



WEEKSDALE CHIEF ADELLE VG-87 2YR

3rd Winter 2-Yr-Old Quebec Spring Show 2023
Spring 2023 | Same family

89

FORTALE LAMBDA ARIELLE

HOCANF121216850 B&W ET B:05 Aug 2022
*A1A2*AB*VRF*CDF*RDF*BLF*DPP*CNF
CAN-GPA Apr'23 83%Rel GPA LPI 2959/81%
KG M 306/50% F 11/42% %F 0.02 PRO\$
MR 103 P 21/62% %P 0.08 1237
CAN-GPA Apr'23 81%Rel CONF 8/92%
MS 6 F&L 8 DS 5 RP 1

Consigned By:
FERME BLONDIN : Tel: 514-239-5435
YVON CHABOT : Tél: 819-352-2963

4th-6th Maternal Dam
AITKENBRAE STARBUCK ADA EX-94-2E-USA 4*
AITKENBRAE SHEIK ARLENE GP-80-2YR-CAN
AITKENBRAE NED ADA VG-86-5YR-CAN 1*

FARNEAR DELTA-LAMBDA-ET PB

HO840M3125993715 B&W *POF*A1A2*CDF*CVF*RD
CAN-GEBV Apr'23 99%Rel GLPI 3689/97%
KG M 1251/78% F 61/71% %F 0.10 PRO\$
MR 103 P 57/82% %P 0.11 3004
CAN-GEBV Apr'23 98%Rel CONF 14/99%
MS 10 F&L 12 DS 6 RP 7

Progeny Data: 2133 Daus: 89.00% GP+
63EX 788VG 1059GP 222G 1F
2122 DAUS ME AVG: 13404 541 4.0 439 3.3
AVG BCA: M253 F277 P265

MR MOGUL DELTA1427-ET PB

HOUSAM72128216 B&W *A1A2*CDF*CVF*RDF*BYF*
CAN-GEBV Apr'23 99%Rel GLPI 3143/98%
KG M 805 F 50 %F 0.16 P 30 %P 0.02
CAN-GEBV Apr'23 99%Rel CONF 3

EDG LORETTE UNO 2198-ET

HOUSAF72437745 ET B:25 Apr 2013
EX-91-5YR-USA
04-02 305 13821 562 4.1 489 3.5
330 14361 585 4.1 512 3.6
3 LACT: 39735 1518 3.8 1431 3.6 KG

MOUNTFIELD SSI DCY MOGUL-ET PB

HO840M3006972816 B&W *POF*A1A2*CDF*CVF*RD
EX-93-7YR-USA EXTRA'15

MISS OCD ROBST DELICIOUS-ET PB

HO840F3006989479 B&W ET B:28 Jan 2011
VG-87-3YR-USA

AMIGHETTI NUMERO UNO ET PB

HOITAM17990915143 B&W *POF*A1A2*CVF*RDF*B
EX-90-3YR-HUN ST'15

VELTHUIS SNOWMAN LORRETTE-ETS PB

HOCANF11294716 B&W ETM B:19 Apr 2011
VG-86-3YR-USA

FORTALE WINDBROOK ALLIE PB

HOCANF109132965 B&W *A1A2*AE*VRF*CDC*RDF*
EX-90-2E-CAN
MS:90 (FA:7 RAH:7 RAW:8) F&L:91 DS:90 RP:88
CAN-GEBV Apr'23 85%Rel GLPI 2567/83%
KG M-724/8% F-13/16% %F 0.14 PRO\$
MR 103 P-10/15% %P 0.13 -36
CAN-GEBV Apr'23 83%Rel CONF 5/74%
MS 0 F&L 7 DS 8 RP 3

02-11	305	8295	351 4.2	300 3.6
	BCA	186	210	210
04-00	305	10953	421 3.8	383 3.5
	BCA	217	223	238
04-11	263	8707	375 4.3	313 3.6
	BCA	170	196	192
05-11	305	13029	542 4.2	463 3.6
	365	14543	603 4.2	524 3.6
	BCA	259	288	289
4	LACT:	43875	1817 4.1	1577 3.6

Avg BCA: M208(-5) F229(-4) P232(8)

Progeny Data: 1EX 1VG 1GP 0G 0F
3 DAUS ME AVG: 11327 459 4.0 379 3.3
AVG BCA: M214 F235 P229

GILLETTE WINDBROOK PB

HOCANM7816429 B&W *A2A2*CDC*CVF*BYF*BLF*D
EX-97-6YR-CAN EXTRA'10
CAN-GEBV Apr'23 99%Rel GLPI 2557/99%
KG M-191 F 14 %F 0.19 P 0 %P 0.06
CAN-GEBV Apr'23 99%Rel CONF 5

MS GOLDWYN ALANA-ET PB

HOUSAF139055203 B&W ET B:06 Mar 2008
EX-96-2E-CAN 20*(6/94)
04-10 305 14389 601 4.2 498 3.5
BCA 274 311 304
06-08 305 17048 743 4.4 570 3.3
365 19267 865 4.5 658 3.4
BCA 307 364 331
4 LACT: 65323 2899 4.4 2377 3.6 KG
Avg BCA: M291(99) F338(128) P318(121)

2 Superior Lactations

ALL-CANADIAN Mature Cow 2015

ALL-CANADIAN 5 Year old 2013

HM. GRAND ROYAL 2013

RES. GRAND ROYAL 2015

GRAND ATLANTIC SPRING 2015

GRAND QUEBEC SPRING 2014

Progeny Data: 17EX 4VG 0GP 0G 0F
22 DAUS ME AVG: 11433 470 4.1 390 3.4
AVG BCA: M216 F241 P236

GILLETTE BRILEA F B I PB

HOCANM8209524 B&W *A2A2*CVF*BYF*BLF ET
EX-94-8YR-CAN EXTRA'05

GILLETTE BLITZ 2ND WIND PB

HOCANF7352248 B&W ET B:03 Jul 2002
VG-88-3 YR-CAN 74*(5/365)

BRAEDAILE GOLDWYN PB

HOCANM10705608 B&W *A1A2*CDC*CVF*BYF*BLF
GP-84-8YR-CAN GM'12 EXTRA'05

SHORMAR BKB S ALICIA 2-ETN PB

HOUSAF134736600 B&W *BLC ETA B:21 Nov 2002
EX-94-2E-USA

06-01	305	15395	613 4.0	484 3.1
	365	17863	727 4.1	573 3.2
3	LACT:	45963	1808 3.9	1520 3.3

Progeny Data: 1EX 0VG 0GP 0 G 0F
1 DAUS ME AVG: 14503 607 4.2 503 3.5
AVG BCA: M274 F311 P 304

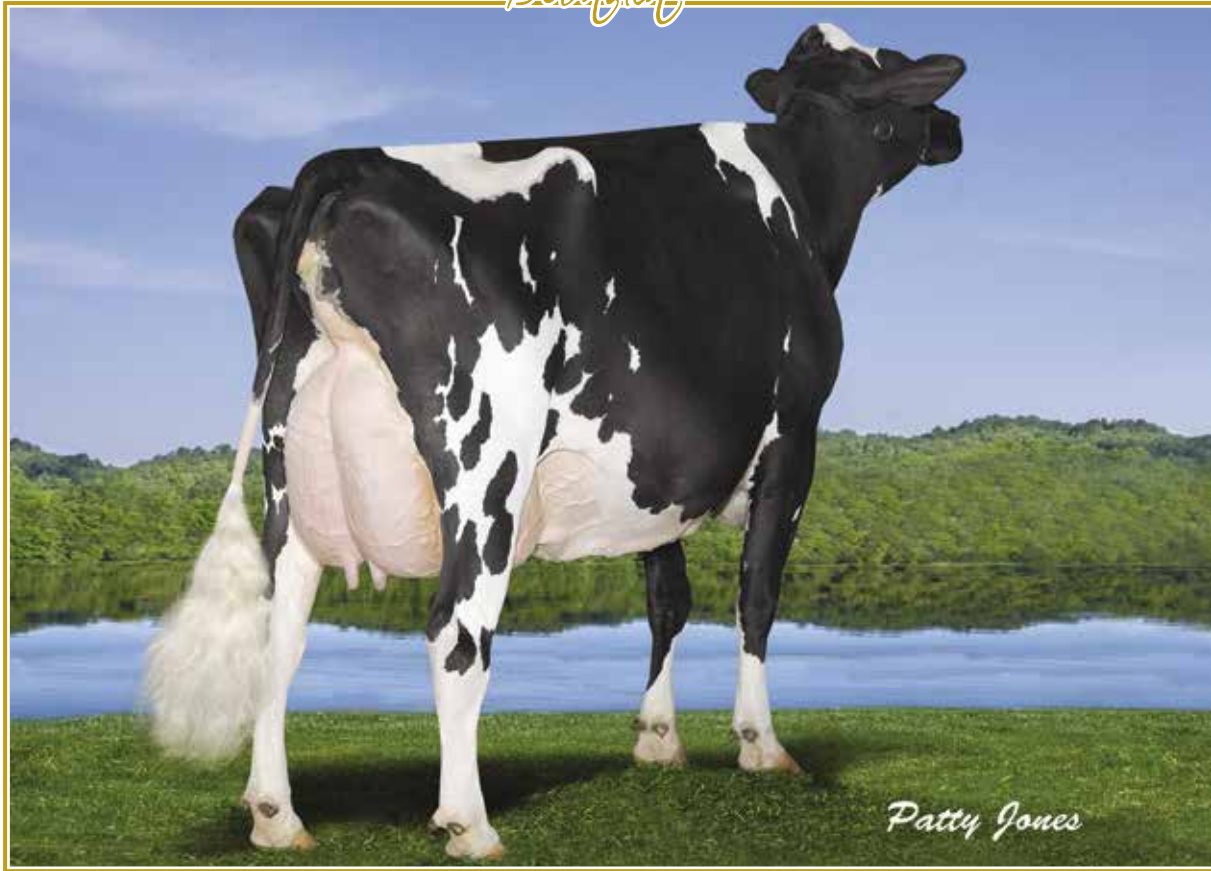

REGANCREST S CELEBRITY EX-94 2E 39*

Full Sister to Chassity,
7th generation from de Barbie | Many sires in I.A.
2^e mère | 2nd Dam

90

BLONDIN MASTER CHELSEA

HOCANF120689357 B&W B:12 Sep 2021
CAN-GPA Apr*23 85%Rel GPA LPI 2590/82%
KG M-170/26% F 2/31% %F 0.09 PRO\$
MR 101 P-6/19% %P 0.00 183
CAN-GPA Apr*23 82%Rel CONF 10/97%
MS 8 F&L 4 DS 8 RP 10

1 an automne en lait | Fall Milking Yrlg
Vêlé | Fresh: 1^{er} Juin 2023

3rd Fall Heifer ONTARIO SUMMER 2022

4th-10th Maternal Dam
REGANCREST-PR BARBIE-ET EX-92-7YR-USA 6*
REGANCREST JUROR BRINA-ET EX-92-4YR-USA
REGANCREST AEROSTAR BERT-ET EX-90-5YR-USA
REGANCREST MARK CHAIRMAN BEA EX-91-2E-USA
REGANCREST BOARD CHAIRMAN BEA EX-90-6YRS-USA
REGANCREST APACHE STANDOUT BEA VG-86-7YR
REGANCREST STANDOUT BERTRAND VG-85-USA

Consigned By:
JEAN-PHILIPPE PROULX : Tel: 819-314-3299
FERME BLONDIN : Tel: 514-239-5435
JOHN WEAVER : Tel: 519-318-6302
LAURENT LAMBERT : Tel: 819-228-3829

GOLDEN-OAKS MASTER-ET PB

HO840M3139216917 B&W *POF*A1A2*CDF*CVF*RD
CAN-GEV Apr*23 94%Rel GLPI 2822/89%
KG M 411/40% F 4/13% %F-0.10 PRO\$
MR 101 P 6/13% %P-0.06 467
CAN-GEV Apr*23 91%Rel CONF 15/99%
MS 11 F&L 9 DS 10 RP 13

Progeny Data: 179 Daus: 95.00% GP+
OEX 66VG 105GP 8G 0F
158 DAUS ME AVG: 12773 510 4.0 408 3.2
AVG BCA: M241 F261 P247



BLONDIN GOLDWYN CAYENNE PB

HOCANF109045923 B&W ET B:04 Jun 2014
EX-90-2E-CAN
MS:90 (FA:6 RAH:8 RAW:8) F&L:88 DS:90 RP:96
CAN-EBV Apr*23 67%Rel LPI 2444/58%
KG M-616/10% F 18/51% %F 0.37 PRO\$
MR 100 P 3/32% %P 0.20 -36
CAN-EBV Apr*23 55%Rel CONF 2/45%
MS-1 F&L 1 DS 7 RP 2

02-02	305	9100	435 4.8	341 3.8
	BCA	233	296	271
03-09	305	12799	590 4.6	456 3.6
	365	14155	664 4.7	519 3.7
	BCA	264	331	298
05-01	305	12228	619 5.1	450 3.7
	BCA	249	338	287
07-03	305	12977	559 4.3	453 3.5
	BCA	247	285	273
4	LACT:	65034	3150 4.8	2459 3.8
			AVG BCA: M248(5) F313(31) P282(20)	

DYMENTHOLM MR APPLES AVALANCHE PB

HOCANM11957107 B&W *RDC*CVC*BYF*BLF*DPF MB
CAN-GEV Apr*23 99%Rel GLPI 2531/97%
KG M-398 F-22 %F-0.06 P-13 %P 0.00
CAN-GEV Apr*23 98%Rel CONF 13

DROLIE DOORMAN MAYCY PB

HOCANF109038878 B&W ET B:02 Mar 2015
EX-90-4YR-USA
03-11 305 14724 611 4.1 479 3.3
333 15413 646 4.2 504 3.3
2 LACT: 28082 1305 4.6 961 3.4 KG

BRAEDALE GOLDWYN PB

HOCANM10705608 B&W *A1A2*CDC*CVF*BYF*BLF
GP-84-8YR-CAN GM'12 EXTRA'05
CAN-GEV Apr*23 99%Rel GLPI 2612/99%
KG M-682 F 0 %F 0.24 P-10 %P 0.11
CAN-GEV Apr*23 99%Rel CONF 4

REGANCREST S CELEBRITY-ETPB

HOUAF62496904 B&W ET B:17 Dec 2005
EX-94-2E-CAN 39*(8/188)
04-06 305 17513 795 4.5 561 3.2
365 20400 915 4.5 669 3.3
BCA 359 442 362
06-10 305 15784 697 4.4 496 3.1
BCA 289 342 290
10-08 305 15098 572 3.8 490 3.3
BCA 304 313 312
4 LACT: 107173 4664 4.4 3744 3.5 KG
Avg BCA: M319(59) F383(110) P327(53)
2 Superior Lactations
Progeny Data: 13EX 16VG 6GP 1G 0F
34 DAUS ME AVG: 13709 560 4.1 453 3.3
AVG BCA: M259 F287 P274

DE-SU BKM MCCUTCHEN 1174-ET PB

HOUSAM69990138 B&W *POF*A1A2*CDF*CVF*PDF*
EX-93-4YR-USA ST'15
KHW REGMENT APPLE C-RED-ETN PB
HOUSAF70244494 R&W *CVC ETA B:27 Sep 2010
VG-89-3 YR-CAN 2*(5/5)

VAL-BISSON DOORMAN PB

HOCANM107281711 B&W *POF*A2A2*CDF*CVF*RDF
EX-90-5YR-CAN ST'16
BONACCUEIL MAYA GOLDWYN PB
HOCANF103862777 B&W B:18 Dec 2006
EX-95-3 E-CAN 16*(0/81)

SHOREMAR JAMES PB

HOCANM5902195 B&W *A1A1*CVF*BLF
GP-81-2YR-CAN EXTRA'98

BRAEDALE BALER TWINE PB

HOCANF6860888 B&W *BLF ETM B:08 Nov 1997
EX-86-2 YR-CAN 34*(27/146)

PICSTON SHOTTLE-ET PB

HOGBRM598172 B&W *CVF*BYF*BLF*MFF ET
EX-96-7YR-GBR GM'10 EXTRA'09

REGANCREST CINDERELLA PB

HOUAF61361673 B&W B:02 Feb 2004
EX-92-2E-USA GMD DOM 7*(0/35)
05-00 305 13349 551 4.1 410 3.1
365 15522 643 4.1 487 3.1
2 LACT: 37445 1592 4.3 1209 3.2 KG
Progeny Data: 2EX 0VG 0GP 0 G 0 F
2 DAUS ME AVG: 16461 746 4.5 528 3.2
AVG BCA: M311 F382 P 319

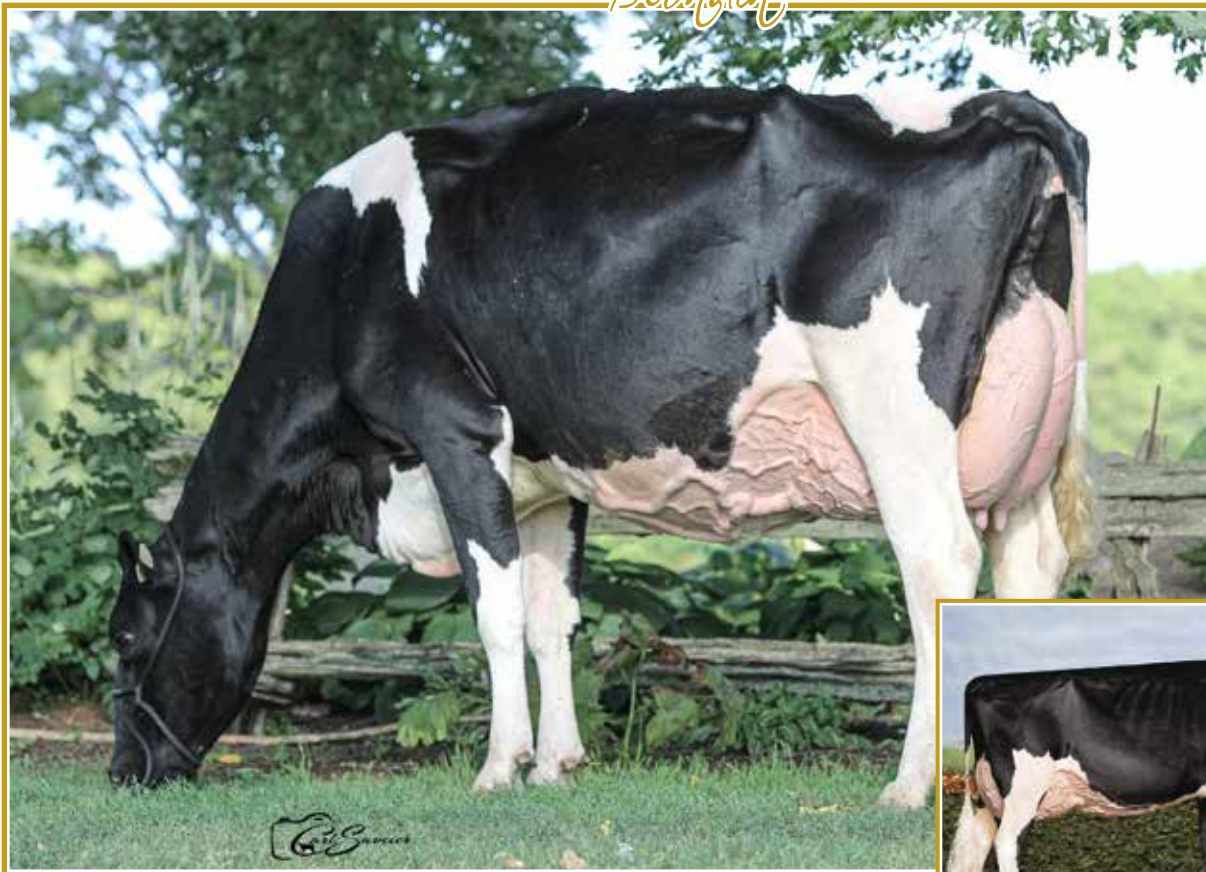

PIERSTEIN CICERO TIME OUT EX-95 1*

Res. All-Canadian & Res. Tout-Québec Sr. 3-Yr-Old 2017
Grand Champion Trois-Rivières 2017 & 2019
2^e mère | 2nd Dam

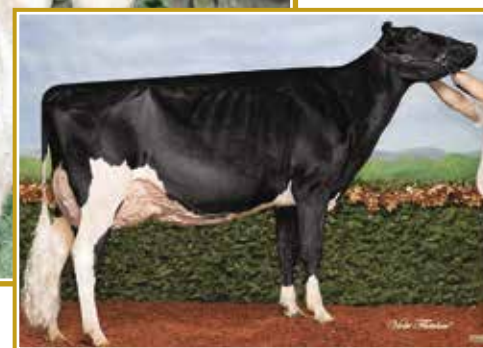

PINELAND GOLDWYN TIDBIT-ET EX-91 8*

All-Can. & Res. All-Am Sr. 3-Yr-Old 2011
3^e mère | 3rd Dam

91

BLONDIN MASTER TEMPETE

HOCANF120941900 B&W B:02 Apr 2022
CAN-GPA Apr*23 82%Rel GPA LPI 2636/79%
KG M 16/35% F 2/31% %F 0.01 PRO\$
MR 100 P-2/24% %P-0.02 207
CAN-GPA Apr*23 79%Rel CONF 11/98%
MS 8 F&L 4 DS 9 RP 10

Consigned By:
FERME BLONDIN | Tel: 514-239-5435

1 an printemps | Spring Yearling
Saillie | Bred: 24 mai x DETECTIVE sexée

4th-13th Maternal Dam
WILSON-DALE DURHAM TREND-ET EX-92-4YR-USA
WILSONDALE RUDOLPH TRENDEE EX-92-5YR-USA
WILSONDALE BLACKSTAR TRENDY EX-92-2E-USA
WILSONDALE LINCOLN TORILYNN EX-91-2E-USA
WILSONDALE ASTRO TORILYNN EX-90-USA
WILSONDALE MANDINGO TORIANNE EX-90-USA
WILSONDALE VALIANT TORY-ET EX-94-USA
WILSONDALE IVAN TARA EX-94-USA
WILSONDALE TT TRIUNA EX-94-USA
WILSONDALE TRIUNA VG-87-USA

GOLDEN-OAKS MASTER-ET PB
HO840M3139216917 B&W *POF*A1A2*CDF*CVF*RD
CAN-GEBV Apr*23 94%Rel GLPI 2822/89%
KG M 411/40% F 4/13% %F-0.10 PRO\$
MR 101 P 6/13% %P-0.06 467
CAN-GEBV Apr*23 91%Rel CONF 15/99%
MS 11 F&L 9 DS 10 RP 13
Progeny Data: 179 Daus: 95.00% GP+
0EX 66VG 105GP 8G 0F
158 DAUS ME AVG: 12773 510 4.0 408 3.2
AVG BCA: M241 F261 P247



DYMETHOLM MR APPLES AVALANCHE PB
HOCANM11957107 B&W *RDC*CVF*BYF*BLF*DPF MB
CAN-GEBV Apr*23 99%Rel GLPI 2531/97%
KG M-398 F-22 %F-0.06 P-13 %P 0.00
CAN-GEBV Apr*23 98%Rel CONF 13

DROLIE DOORMAN MAYCY PB
HOCANF109038878 B&W ET B:02 Mar 2015
EX-90-4YR-USA
03-11 305 14724 611 4.1 479 3.3
333 15413 646 4.2 504 3.3
2 LACT: 28082 1305 4.6 961 3.4 KG

DE-SU BKM MCCUTCHEN 1174-ET PB
HOUSAM69990138 B&W *POF*A1A2*CDF*CVF*PDF*
EX-93-4YR-USA ST*15
KHW REGMENT APPLE C-RED-ETN PB
HOUSAF70244494 R&W *CVF ETA B:27 Sep 2010
VG-89-3 YR-CAN 2*(5/5)

VAL-BISSON DOORMAN PB
HOCANM107281711 B&W *POF*A2A2*CDF*CVF*RDF
EX-90-5YR-CAN ST*16
BONACCUEIL MAYA GOLDWYN PB
HOCANF103862777 B&W B:18 Dec 2006
EX-95-3 E-CAN 16*(0/81)

JACOBS CONTROL TIMIDLY PB
HOCANF111575924 B&W ET B:07 Mar 2019
VG-86-3YR-CAN
MS:86 (FA:8 RAH:4 RAW:8) F&L:87 DS:85 RP:85
CAN-EBV Apr*23 60%Rel LPI 2703/54%
KG M 97/39% F 6/36% %F 0.03 PRO\$
MR 104 P 7/38% %P 0.03 632
CAN-EBV Apr*23 53%Rel CONF 5/74%
MS 4 F&L 2 DS 3 RP 9
03-00 85 3978 170 4.3 127 3.2
1 LACT: 3978 170 4.3 127 3.2 KG

JK EDER-I CONTROL PB
HOCANM11278908 B&W *A1A2*CVF*BYF*BLF*DPF
VG-88-5YR-CAN ST*16
CAN-GEBV Apr*23 99%Rel GLPI 2766/99%
KG M 271 F-19 %F-0.24 P 15 %P 0.05
CAN-GEBV Apr*23 99%Rel CONF 6

PIERSTEIN CICERO TIME OUT PB
HOCANF108643279 B&W ET B:11 Sep 2013
EX-95-5YR-CAN 1*(0/7)
02-05 305 10167 468 4.6 345 3.4
BCA 245 304 261
03-06 305 12235 532 4.4 397 3.2
365 14371 626 4.4 475 3.3
BCA 258 306 265
3 LACT: 39950 1762 4.4 1310 3.3 KG
Avg BCA: M247(5) F293(18) P252(5)
NOM. ALL-AMERICAN 5 Year old 2019
RES. ALL-QUEBEC 5 Year old 2019
GRAND TROIS-RIVIERES 2017
GRAND TROIS-RIVIERES 2019
1ST 5 Year old TROIS-RIVIERES 2019
2ND Senior 3 Year ROYAL 2017

FLEVO GENETICS SNOWMAN PB
HONLDM388965513 B&W *CVF*BLF
GIESSEN CINDERELLA 20 PB
HONLDF483816277 B&W *BYF B:05 Jun 2007
VG-87-2 YR-NLD 10*(0/51)

MR CHASSITY OBS CICERO-ET PB
HOUSAM141007999 B&W *A1A2*CVF*BYF*BLF ET
PINELAND GOLDWYN TIDBIT-ET PB
HOUSAF64693371 B&W ET B:09 Oct 2007
EX-91-6 YR-CAN 8*(0/41)
03-07 305 13182 524 4.0 420 3.2
365 15581 641 4.1 507 3.3
BCA 283 305 282
3 LACT: 61207 2673 4.4 2118 3.5 KG
Avg BCA: M250(62) F278(76) P256(65)
ALL-CANADIAN Senior 3 Year 2011
RES. ALL-AMERICAN Senior 3 Year 2011
HM. GRAND MONTMAGNY 2011
RES. INT.CHAMP ROYAL 2011
1ST Senior 3 Year ROYAL 2011
2ND Senior 3 Year WORLD DAIRY EXPO 2011



BLONDIN MASTER SCARLETTE
En vente | She sells

BLONDIN MASTER SCARLETTE

HOCANF120941916 B&W B:20 Apr 2022
CAN-GPA Apr*23 82%Rel GPA LPI 2622/78%
KG M-567/11% F 4/33% %F 0.23 PRO\$
MR 100 P-8/17% %P 0.10 344
CAN-GPA Apr*23 78%Rel CONF 7/88%
MS 4 F&L 3 DS 3 RP 9

1 an printemps | Spring Yearling • Saillie | Bred: 1^{er} juin 2023 x ENERGY sexée

Consigned By:
FERME BLONDIN : Tel: 514-239-5435
BLONDIN SIRES : Tel: 519 830-9721

4th-5th Maternal Dam
DON-HOPE STACY VG-85-2YR-CAN
KIRKLEA TEMPO SHANNON VG-86-4YR-CAN 2*

GOLDEN-OAKS MASTER-ET PB

H0840M3139216917 B&W *POF*A1A2*CDF*CVF*RD
CAN-GEVB Apr*23 94%Rel GLPI 2822/89%
KG M 411/40% F 4/13% %F-0.10 PRO\$
MR 101 P 6/13% %P-0.06 467
CAN-GEVB Apr*23 91%Rel CONF 15/99%
MS 11 F&L 9 DS 10 RP 13

Progeny Data: 179 Daus: 95.00% GP+
OEX 66VG 105GP 8G 0F
158 DAUS ME AVG: 12773 510 4.0 408 3.2
AVG BCA: M241 F261 P247



DON-HOPE BRAWL SASHA PB

HOCANF11730964 B&W B:23 Jan 2014
EX-90-2E-CAN
MS:91 (FA:9 RAH:8 RAW:5) F&L:89 DS:91 RP:89
CAN-EBV Apr*23 62%Rel LPI 2486/50%
KG M-1127/2% F 5/35% %F 0.42 PRO\$
MR 100 P-3/23% %P 0.29 136
CAN-EBV Apr*23 47%Rel CONF-1/19%
MS -1 F&L 1 DS -1 RP 2

02-09	266	8827	407 4.6	316 3.6
	BCA	195	241	219
03-08	305	11153	567 5.1	427 3.8
	BCA	228	308	272
04-10	305	12486	593 4.8	459 3.7
	BCA	233	301	273
06-05	305	12210	546 4.5	465 3.8
	BCA	365	14578	666 4.6
			557 3.8	
			241	292
4	LACT:	59073	2914 4.9	2252 3.8
			Avg BCA: M224(-44) F286(-37) P264(-34)	

DYMENTHOLM MR APPLES AVALANCHE PB

HOCANM11957107 B&W *RDC*CVF*BYF*BLF*DPF MB
CAN-GEVB Apr*23 99%Rel GLPI 2531/97%
KG M-398 F-22 %F-0.06 P-13 %P 0.00
CAN-GEVB Apr*23 98%Rel CONF 13

DROLIE DOORMAN MAYCY PB

HOCANF109038878 B&W ET B:02 Mar 2015
EX-90-4YR-USA
03-11 305 14724 611 4.1 479 3.3
333 15413 646 4.2 504 3.3
2 LACT: 28082 1305 4.6 961 3.4 KG

GEN-I-BEQ BRAWLER PB

HOCANM104854291 B&W *POF*A1A1*CVF*RDF*BYF
VG-87-4YR-CAN EXTRA*12
CAN-GEVB Apr*23 99%Rel GLPI 2763/99%
KG M 40 F 7 %F 0.04 P 17 %P 0.12
CAN-GEVB Apr*23 99%Rel CONF 1

DON-HOPE ATTIC SCALANA PB

HOCANF9917885 B&W B:27 Apr 2010
VG-85-4YR-CAN
02-08 305 8146 311 3.8 273 3.4
352 8902 352 4.0 305 3.4
BCA 185 192 196
03-08 305 8010 338 4.2 295 3.7
BCA 165 189 193
04-08 185 5204 196 3.8 178 3.4
3 LACT: 22279 894 4.0 786 3.5 KG
Avg BCA: M175(-8) F191(6) P195(12)
Progeny Data: 2EX 1VG 0GP 0G 0F
3 DAUS ME AVG: 10533 461 4.4 374 3.5
AVG BCA: M199 F236 P226

EMERALD-ACR-SA T-BAXTER PB

HOUAM132973942 B&W *CVF*BRC*BYF*BLF*DPF
EX-91-6YR-CAN EXTRA*10
GEN-I-BEQ SHOTTLE BARBI PB
HOCANF102438052 B&W *BYF ET B:23 Dec 2005
EX-92-6YR-CAN 17*(0/86)

ALLYNDALE-I ATTIC PB

HOCANM8956386 B&W *A1A2*CVF*BYF*BLF ET
GP-83-2YR-CAN ST*12
DON-HOPE SCARIET PB
HOCANF8377281 B&W ET B:11 Jul 2003
VG-87-6YR-CAN
02-04 305 8131 280 3.4 258 3.2
320 8430 291 3.5 269 3.2
BCA 189 175 190
6 LACT: 50527 1729 3.4 1650 3.3 KG
Avg BCA: M170(-25) F155(-39) P175(-24)
Progeny Data: 0EX 2VG 1GP 0G 0F
3 DAUS ME AVG: 9580 363 3.8 318 3.3
AVG BCA: M181 F186 P192

COTI FUEL ROSANNA

HOCANF120762328 B&W N:09 nov 2021
CAN-MP avr*23 41%Fiab IPV MP 2903/38%
Kg L 820/76% G 52/85% %G 0.16 PRO\$
RM 98 P 28/73% %P 0.00 1117
CAN-MP avr*23 38%Fiab CONF 6/82%
SM 3 P/M 3 PL 9 Cr 5

Consigned By:
FERME BLONDIN : Tel: 514-239-5435

1 an automne | Fall Yearling
Due: 16 novembre 2023 x DETECTIVE

4e-11e Mère maternelle
SUNNYLODGE SKYCHIEF ALEXIS TB-88-8ANS-CAN 32*
SUNNYLODGE TAB ANN EX2E-CAN 8*
SUNNYLODGE PRELUDE SPOTTIE TB-87-3ANS-CAN 18*
SUNNYLODGE HE MAN JUDY TB-86-3ANS-CAN
SUNNYLODGE LOLLIE VG-85-3YR-CAN
SUNNYLODGE EDITH EX-CAN
SUNNYLODGE CAROL MAPLE VG-86-4YR-CAN
MERKDALE TENA PRESIDENT VG-CAN

MELARRY FUEL-ET PB

H0840M3135766689 B&W *POF*A1A2*CDF*CVF*RD
EX-97-6ANS-CAN
P/M:95 PL:97 Cr:97
CAN-GVÉE avr*23 99%Fiab GLPI 3333/97%
Kg L 1890/93% G 114/97% %G 0.32 PRO\$
RM 96 P 66/90% %P 0.01 2165
CAN-GVÉE avr*23 99%Fiab CONF 10/97%
SM 3 P/M 5 PL 16 Cr 8
Data Progéniture: 3496 Filles: 81,00% BP+
21EX 739TB 2091BP 626B 19P
3645 FILLES ÉM moy. 13661 565 4,1 440 3,2
ÉM moy. L 258 G289 P266

S-S-I MONTROSS DUKE-ET PB

H0840M3125201993 B&W *POF*A1A2*CDF*CVF*RD
EX-90-3ANS-USA
CAN-GVÉE avr*23 99%Fiab GLPI 3099/98%
Kg L 2550 G 118 %G 0,16 P 91 %P 0,04
CAN-GVÉE avr*23 99%Fiab CONF 2

MELARRY KINGBOY FUDGIE-ET

HOUAF59588213 *CVF*BLF ET N:22 août 2014
EX-90-6ANS-USA

BACON-HILL MONTROSS-ET PB

HOUAM71703339 B&W *POF*A2A2*CDF*CVF*RDF*
EX-92-4ANS-USA SP*17
S-S-I SPSIRE MABEL 8828-ET PB
H0840F3011538227 B&W ET N:17 févr 2013
TB-85-3ANS-USA

MORNINGVIEW MCC KINGBOY-ET PB

HOUAM72044077 B&W *POF*A2A2*CDF*CVF*RDF*
EX-92-4ANS-USA ST*17

MELARRY MOGUL FRECK-ET PB

HOUAF58554945 B&W ET N:02 sept 2012
EX-90-2E-USA DOM

COTI MCCUTCHEN ROCOCO PB

HOCANF110501979 B&W ET N:10 août 2017
TB-85-3ANS-CAN
SM:87 (AV:7 HAA:7 LAA:7) P/M:86 PL:82 Cr:85
CAN-VÉE avr*23 64%Fiab IPV 2423/56%
Kg L-249/22% G-10/19% %G 0,01 PRO\$
RM 99 P-10/15% %P-0,01 4
CAN-VÉE avr*23 52%Fiab CONF 2/45%
SM 2 P/M 0 PL 2 Cr 1
01-11 303 8084 342 4,2 282 3,5
MCR 217 246 235
02-10 305 11161 408 3,7 372 3,3
365 12869 476 3,7 436 3,4
MCR 260 257 270
04-02 305 12473 493 4,0 413 3,3
MCR 242 257 253
05-07 P53 9413 390 4,1 280 3,0
PMCR 179 202 171
4 LACT: 39557 1572 4,0 1344 3,4 KG
MCR Moy. L225(-7) G241(-10) P232(-6)

DE-SU BKM MCCUTCHEN 1174-ET PB

HOUAM69990138 B&W *POF*A1A2*CDF*CVF*RDF*
EX-93-4ANS-USA ST*15
CAN-GVÉE avr*23 99%Fiab GLPI 2749/99%
Kg L 134 G 27 %G 0,18 P 10 %P 0,04
CAN-GVÉE avr*23 99%Fiab CONF 3

COTI LAUTHORITY ROYALE PB

HOCANF107437523 B&W ET N:02 déc 2011
EX-93-3E-CAN
02-01 305 9234 356 3,9 307 3,3
MCR 229 239 240
03-01 305 13003 490 3,8 421 3,2
MCR 281 288 284
04-05 305 14105 508 3,6 444 3,2
365 15770 584 3,7 507 3,2
MCR 287 281 286
07-11 305 9740 389 4,0 312 3,2
MCR 176 191 181
6 LACT: 82811 3311 4,0 2780 3,4 KG
MCR Moy. L243(9) G250(-2) P248(1)
Data Progéniture: OEX 3TB 2BP 0B 0P
5 FILLES ÉM moy. 12174 502 4,1 412 3,4
ÉM moy. L 230 G257 P249

DE-SU 521 BOOKEM-ET PB

HOUAM66636657 B&W *POF*A2A2*CVF*RDF*BYF*
EX-90-8ANS-USA
SULLY SHOTTLE MAY-TW PB
HOUAF138218285 B&W MB N:27 mars 2007
EX-91-9ANS-USA DOM 6*(0/31)

COMESTAR LAUTHORITY PB

HOCANM103455217 B&W *A2A2*CVF*BYF*BLF ET

COTI LYSTER ARIS PB

HOCANF102461366 B&W ET N:16 avr 2007
TB-88-5ANS-CAN 3*(0/15)
04-11 305 12367 501 4,1 422 3,4
365 14162 591 4,2 495 3,5
MCR 244 268 265
6 LACT: 94891 4131 4,4 3379 3,6 KG
MCR Moy. L223(-9) G254(4) P239(-6)
3E 1 AN-JR. RIVE-NORD EXPOSITION 2008
Data Progéniture: 2EX 5TB 5BP 1B 0P
13 FILLES ÉM moy. 12809 500 3,9 417 3,3
ÉM moy. L 242 G256 P252

SCENIC VIEW ALLIGATOR COVID

HOCANF13711837 B&W B:25 Jun 2020
 VG-85-2YR-CAN
 MS:85 (FA:5 RAH:6 RAW:7) F&L:85 DS:87 RP:88
 CAN-EBV Apr'23 55%Rel LPI 3136/47%
 KG M-114/28% F 41/77% %F 0.39 PRO\$
 MR 102 P 10/43% %P 0.11 1371
 CAN-EBV Apr'23 46%Rel CONF 10/97%
 MS 6 F&L 7 DS 9 RP 6

01-09 305 8097 381 4.7 274 3.4
 321 8494 399 4.7 290 3.4
 BCA 222 282 236
 1 LACT: 8494 399 4.7 290 3.4 KG
 Avg BCA: M222(-6) F282(18) P236(-7)

Consigned By:
 FERME BLONDIN : Tel: 514-239-5435

4th Maternal Dam
 SCENIC VIEW REDSEE COQUY VG-88-4YR-CAN

Vêlé | Fresh: 5 juin 2023

STANTONS ALLIGATOR-ET PB

HO840M3128769279 B&W *A1A2*CVF*BYF*BLF ET
 VG-85-4YR-CAN
 F&L:86 DS:86 RP:82
 CAN-GEBV Apr'23 99%Rel GLPI 3622/97%
 KG M 1234/77% F 58/68% %F 0.09 PRO\$
 MR 105 P 42/60% %P 0.00 2568
 CAN-GEBV Apr'23 99%Rel CONF 14/99%
 MS 11 F&L 12 DS 7 RP 4
 Progeny Data: 3187 Daus: 83.00% GP+
 22EX 654VG 2000GP 493G 18F
 3227 DAUS ME AVG: 13082 527 4.0 420 3.2
 AVG BCA: M247 F270 P254

MORNINGVIEW MCC KINGBOY-ET PB
 HOUSAM72044077 B&W *POF*A2A2*CDF*CVF*RDF*
 EX-92-4YR-USA ST'17
 CAN-GEBV Apr'23 99%Rel GLPI 2924/99%
 KG M 1096 F 17 %F-0.21 P 30 %P-0.05
 CAN-GEBV Apr'23 99%Rel CONF 5

DE-SU BKM MCCUTCHEN 1174-ET PB
 HOUSAM69990138 B&W *POF*A1A2*CDF*CVF*RDF*
 EX-93-4YR-USA ST'15

MORNINGVIEW SUPER MEGAN-ET PB
 HOUSAF68654508 B&W *BYF ET B:03 Sep 2010
 EX-91-4YR-USA

DE-SU BKM MCCUTCHEN 1174-ET PB
 HOUSAM69990138 B&W *POF*A1A2*CDF*CVF*RDF*
 EX-93-4YR-USA ST'15

STANTONS OBSERVER EXTREME PB
 HOCANF11230598 B&W ET B:17 Jan 2011
 VG-85-2 YR-CAN 11*(0/55)

SCENIC VIEW SOLOMON CATHY PB

HOCANF12501354 B&W B:28 Aug 2017
 EX-90-3YR-CAN
 MS:90 (FA:7 RAH:6 RAW:8) F&L:87 DS:91 RP:96
 CAN-EBV Apr'23 64%Rel LPI 2616/51%
 KG M-1339/1% F 13/44% %F 0.56 PRO\$
 MR 100 P-13/12% %P 0.27 173
 CAN-EBV Apr'23 48%Rel CONF 5/74%
 MS 3 F&L 0 DS 7 RP 7
 01-10 305 9471 420 4.4 348 3.7
 310 9580 426 4.5 353 3.7
 BCA 259 309 295
 02-09 305 10672 498 4.7 394 3.7
 BCA 251 315 290
 03-10 305 11045 530 4.8 402 3.6
 BCA 237 306 266
 04-10 140 4098 193 4.7 162 4.0
 4 LACT: 36802 1719 4.7 1369 3.7 KG
 Avg BCA: M249(-8) F310(34) P284(12)
 Progeny Data: 0EX 1VG 0GP 0G 0F
 1 DAUS ME AVG: 11750 550 4.7 390 3.3
 AVG BCA: M222 F282 P236

WALNUTLAWN SOLOMON PB
 HOCANM11775998 B&W *POF*A2A2*CVF*RDF*BYF*
 CAN-GEBV Apr'23 99%Rel GLPI 2451/98%
 KG M-1062 F-27 %F 0.12 P-24 %P 0.10
 CAN-GEBV Apr'23 99%Rel CONF 7

VAL-BISSON DOORMAN PB
 HOCANM107281711 B&W *POF*A2A2*CDF*CVF*RDF*
 EX-90-5YR-CAN ST'16

MISTY SPRINGS LAVANGUARD SUE PB
 HOCANF9979603 B&W *BYF ET B:16 Aug 2009
 VG-89-4 YR-CAN 13*(0/65)

SCENIC VIEW BRAWLER CRISPY PB

HOCANF11866735 B&W B:23 Sep 2014
 EX-90-4E-CAN 1*(9/0)
 02-11 305 10530 454 4.3 369 3.5
 BCA 244 280 264
 03-10 305 11715 521 4.5 413 3.5
 BCA 251 298 272
 05-00 305 14641 636 4.3 517 3.5
 314 14986 653 4.4 531 3.5
 BCA 276 320 310
 06-00 305 13580 557 4.1 468 3.5
 BCA 250 274 275
 6 LACT: 77050 3326 4.3 2694 3.5 KG
 Avg BCA: M247(-7) F281(9) P267(5)
 Progeny Data: 1EX 3VG 0GP 0G 0F
 4 DAUS ME AVG: 13815 584 4.2 463 3.4
 AVG BCA: M261 F299 P280

GEN-I-BEQ BRAWLER PB
 HOCANM104854291 B&W *POF*A1A1*CVF*RDF*BYF
 VG-87-4YR-CAN EXTRA'12

SCENIC VIEW PARAMOUNT CAMIO PB
 HOCANF11520811 B&W B:28 Nov 2012
 VG-85-3YR-CAN

03-08 305 9274 415 4.5 329 3.6
 334 9920 448 4.5 354 3.6
 BCA 201 240 218
 3 LACT: 26686 1175 4.4 885 3.3 KG
 Avg BCA: M201(-39) F235(-22) P206(-28)
 Progeny Data: 1EX 0VG 0GP 0 G 0 F
 1 DAUS ME AVG: 13127 549 4.2 433 3.3
 AVG BCA: M248 F281 P 262

SCENIC VIEW GENIE ALLISON

HOCANF13711879 B&W B:30 May 2021
 CAN-PA Apr'23 37%Rel PA LPI 2929/33%
 KG M 719/72% F 30/65% %F 0.02 PRO\$
 MR 104 P 40/87% %P 0.13 1191
 CAN-PA Apr'23 32%Rel CONF 7/88%
 MS 6 F&L 1 DS 6 RP 5

Vêlé | Fresh: 20 avril 2023

Consigned By:
 SCENIC VIEW HOLSTEINS : Tel: 519-669-4129

MATTENHOF GENIE PB

HO840M120143739857 B&W *A2A2*CVF*RDF*BYF*
 GMACE Apr'23 85%Rel GMLPI 2742/82%
 KG M 307/34% F 8/16% %F-0.04 PRO\$
 MR 103 P 14/21% %P 0.03 498
 GMACE Apr'23 83%Rel CONF 9/96%
 MS 7 F&L 4 DS 6 RP 6
 Progeny Data: 9 Daus: 88.00% GP+
 0EX 0VG 8GP 1G 0F

STANTONS CHIEF-ET PB
 HO840M3129015989 B&W *A2A2*CDF*CVF*BYF*BL
 CAN-GEBV Apr'23 99%Rel GLPI 3072/98%
 KG M 1018 F 18 %F-0.17 P 33 %P-0.01
 CAN-GEBV Apr'23 99%Rel CONF 10

STANTONS HIGH OCTANE PB
 HOCANM11696704 B&W *A1A2*CVF*BYF*BLF*DPF*
 EX-93-3YR-CAN ST'17

ROCKYMOUNTAIN UNO CHEYANNE PB
 HOCANF11445880 B&W ET B:13 Sep 2012
 VG-85-2 YR-CAN 14*(0/70)

MAPLE-DOWNS-I G W ATWOOD PB
 HOCANM8956379 B&W *POF*A1A2*CVF*RDF*BYF*B
 EX-90-4YR-USA ST'12

CORSE-VRAY
 HOFRAF4429822065 B: 04 Sep 2007
 EX-92-6YR-FRA

SCENIC VIEW CONTENDER ALLYSA PB

HOCANF12501386 B&W B:25 Aug 2018
 VG-87-3YR-CAN
 MS:89 (FA:8 RAH:8 RAW:8) F&L:87 DS:85 RP:82
 CAN-EBV Apr'23 62%Rel LPI 3097/50%
 KG M 1130/87% F 52/85% %F 0.07 PRO\$
 MR 105 P 66/98% %P 0.23 1916
 CAN-EBV Apr'23 47%Rel CONF 5/74%
 MS 4 F&L -2 DS 6 RP 5
 01-09 305 11629 441 3.8 415 3.6
 BCA 322 329 361
 02-09 305 14131 559 4.0 503 3.6
 365 16268 651 4.0 588 3.6
 BCA 332 354 370
 2 LACT: 29262 1154 3.9 1060 3.6 KG
 Avg BCA: M327(70) F342(64) P366(93)
 2 Superior Lactations
 Progeny Data: 0EX 0VG 1GP 0G 0F
 1 DAUS ME AVG: 14344 609 4.2 468 3.3
 AVG BCA: M271 F312 P283

MR SUPER CONTENDER-ET PB
 HO840M3129037755 B&W *A2A2*CVF*BYF*BLF*DP
 CAN-GEBV Apr'23 99%Rel GLPI 3312/96%
 KG M 774 F 61 %F 0.27 P 61 %P 0.27
 CAN-GEBV Apr'23 97%Rel CONF 4

COGENT SUPERSHOT PB
 HONLDM755898903 B&W *A1A2*CVF*BYF*BLF*DPF
 LARCREST CARDIGAN-ET PB
 HOUSAF58591904 B&W B:19 Oct 2012
 VG-86-2YR-USA

CLAYNOOK TONKA PB
 HOCANM11799704 B&W *A2A2*CVF*RDF*BYF*BLF*
 VG-85-3YR-CAN

SCENIC VIEW DEMPSEY ANIKA PB
 HOCANF11866737 B&W B:12 Oct 2014
 VG-88-4YR-CAN
 06-06 305 16479 535 3.3 500 3.0
 365 18670 620 3.3 581 3.1
 BCA 316 280 309
 6 LACT: 92950 3183 3.4 2962 3.2 KG
 Avg BCA: M292(41) F266(-7) P288(28)
 Progeny Data: 0EX 0VG 1GP 0 G 0 F
 1 DAUS ME AVG: 16514 558 3.4 534 3.2
 AVG BCA: M312 F286 P 323

SCENIC VIEW TONKA ANNA PB

HOCANF12501338 B&W B:12 Sep 2016
 GP-83-4YR-CAN
 01-11 305 12344 423 3.4 407 3.3
 365 14681 506 3.5 491 3.3
 BCA 329 300 336
 03-02 305 14893 508 3.4 492 3.3
 BCA 315 289 324
 04-01 305 15088 518 3.4 503 3.3
 BCA 294 271 310
 05-03 305 12243 406 3.3 384 3.1
 BCA 229 207 231
 4 LACT: 61326 2099 3.4 2038 3.3 KG
 Avg BCA: M292(50) F267(11) P300(49)
 1 Superior Lactations
 Progeny Data: 0EX 2VG 0GP 1G 0F
 3 DAUS ME AVG: 15667 627 4.0 547 3.5
 AVG BCA: M296 F321 P331

SAUDER HOLME IMPRESSION GRACE

HOCANF13224596 B&W B:23 Oct 2018
 VG-87-4YR-CAN
 MS:88 (FA:6 RAH:8 RAW:7) F&L:83 DS:90 RP:90
 CAN-EBV Apr'23 60%Rel LPI 2632/49%
 KG M-996/3% F 14/46% %F 0.44 PRO\$
 MR 101 P-20/7% %P 0.11 204
 CAN-EBV Apr'23 46%Rel CONF 4/65%
 MS 2 F&L 1 DS 5 RP 9

01-11	305	7904	339 4.3	280 3.5
	BCA	200	229	220
02-11	305	9078	415 4.6	317 3.5
	308	9139	418 4.6	319 3.5
	BCA	199	243	217
04-01	P137	8573	389 4.5	317 3.7
	PBCA	167	205	194
3	LACT:	21830	977 4.5	767 3.5
				KG
			Avg BCA: M189(-50) F226(-27) P210(-38)	

Consigned By:
 FERME BLONDIN : Tel: 514-239-5435

4th-6th Maternal Dam
 SAUDER HOLME PROGRESS GIRL EX-924E-CAN
 SAUDER HOLME CHARLES LULU GP-82-3YR-CAN 4*
 REGAS AVENGER GIRL VG-85-4YR-CAN

Due: 21 novembre 2023 Fem x MYTH

MONUMENT IMPRESSION-ET PB

HOUSAM66382657 B&W *POF*A2A2*CVF*RDF*BYF*
 EX-95-9YR-CAN ST'13
 F&L:93 DS:96 RP:95
 CAN-GEBV Apr'23 99%Rel GLPI 2730/99%
 KG M 396/39% F-4/9% %F 0.16 PRO\$
 MR 104 P 0/10% %P 0.11 635
 CAN-GEBV Apr'23 99%Rel CONF 7/91%
 MS 3 F&L 3 DS 7 RP 10
 Progeny Data: 25631 Daus: 84.00% GP+
 903EX 7373VG 13307GP 3940G 108F
 26577 DAUS ME AVG: 12358 480 3.9 391 3.2
 AVG BCA: M233 F246 P236

VELVET-VIEW-KJ SOCRATES-ET PB

HOUSAM133126053 B&W *A2A2*CVF*RDF*BLF*DPF
 EX-94-5YR-USA GM'10
 CAN-GEBV Apr'23 99%Rel GLPI 2487/98%
 KG M 624 F 21 %F-0.02 P-5 %P-0.21
 CAN-GEBV Apr'23 98%Rel CONF -6

RIVER-GORGE JUDY-ET PB

HOUSAF62233521 B&W ET B:26 Mar 2005
 VG-85-2YR-USA
 02-01 305 14039 502 3.6 458 3.3
 365 16425 577 3.5 542 3.3
 1 LACT: 20906 824 3.9 703 3.4 KG

FUSTEAD EMORY BLITZ-ET PB

HOUSAM17013604 B&W *A2A2*CVF*BLF ET
 EX-95-12YR-USA EXTRA'04 GM
SHER-EST PRELUDE SWEET-ETPB
 HOUSAF15421158 B&W *CVF ET B:01 Mar 1994
 EX-92-5YR-USA DOM GMD

KEYSTONE POTTER PB

HOUSAM128367894 B&W *CVF*BYF*BLF*MFF
 GP-81-4YR-USA

DERONDA DURHAM JESSIE PB

HOUSAF131791710 B&W *CVC B:08 Aug 2001
 VG-88-3YR-USA DOM

SAUDER HOLME SAMMY GAURA PB

HOCANF11903349 B&W B:20 Oct 2014
 EX-90-2E-CAN
 MS:91 (FA:8 RAH:8 RAW:7) F&L:88 DS:91 RP:92
 CAN-EBV Apr'23 67%Rel LPI 2592/53%
 KG M-1091/2% F 34/69% %F 0.68 PRO\$
 MR 99 P-23/5% %P 0.13 206
 CAN-EBV Apr'23 51%Rel CONF 1/35%
 MS 1 F&L -3 DS 3 RP 6

GEN-I-BEQ SAMMY PB

HOCANM106518051 B&W *A2A2*BYC*CVF*BLF*DPF
 CAN-GEBV Apr'23 99%Rel GLPI 2744/98%
 KG M-1087 F 13 %F 0.49 P-30 %P 0.06
 CAN-GEBV Apr'23 98%Rel CONF 4

SAUDER HOLME CHARLIE GERANIUM PB

HOCANF11320358 B&W B:09 Nov 2011
 VG-87-3YR-CAN 2*(10/0)
 02-00 279 7188 305 4.2 238 3.3
 BCA 177 202 183
 02-11 263 7401 325 4.4 272 3.7
 BCA 162 190 186
 2 LACT: 14589 630 4.3 510 3.5 KG
 Avg BCA: M170(-13) F196(7) P185(-5)
 Progeny Data: 2EX 0VG 0GP 0G 0F
 2 DAUS ME AVG: 12915 570 4.4 420 3.3
 AVG BCA: M244 F292 P254

GILLETTE WINDBROOK PB

HOCANM7816429 B&W *A2A2*CDC*CVF*BYF*BLF*D
 EX-97-6YR-CAN EXTRA'10

GEN-I-BEQ ALEXANDER SUCRETTE PB

HOCANF106035139 B&W *RDF ET B:14 Sep 2009
 VG-86-2YR-CAN

MR CHASSITY CHARLIE-ET PB

HOUSAM140175899 B&W *A1A2*CVF*RDF*BYF*BLF

SAUDER HOLME BOLTON GRACE PB

HOCANF9590564 B&W B:04 Aug 2008
 VG-88-4YR-CAN
 02-00 305 7121 292 4.1 252 3.5
 365 8277 346 4.2 298 3.6
 BCA 187 204 205
 5 LACT: 40197 1613 4.0 1398 3.5 KG
 Avg BCA: M168(-17) F181(-11) P183(-8)
 Progeny Data: 0EX 1VG 0GP 0G 0F
 1 DAUS ME AVG: 8945 383 4.3 304 3.4
 AVG BCA: M169 F196 P184

ALTONA LEA TATOO KOLA

HOCANF13404018 B&W B:01 Mar 2020
 GP-83-2YR-CAN
 MS:84 (FA:8 RAH:6 RAW:6) F&L:84 DS:81 RP:85
 CAN-EBV Apr'23 55%Rel LPI 2846/47%
 KG M-327/19% F 13/44% %F 0.23 PRO\$
 MR 103 P 5/35% %P 0.14 968
 CAN-EBV Apr'23 53%Rel CONF 9/95%
 MS 8 F&L 6 DS 0 RP 7

01-10	305	8505	370 4.4	305 3.6
	365	10032	446 4.5	368 3.7
	BCA	223	262	250
1	LACT:	10625	479 4.5	396 3.7
				KG
			Avg BCA: M223(-25) F262(-1) P250(-7)	

Consigned By:
 FERME BLONDIN : Tel: 514-239-5435

4th-6th Maternal Dam
 ALTONA LEA ALLEN KAY EX-90-5YR-CAN 2*
 ALTONA LEA AEROLINE GLAD VG-87-4YR-CAN
 ALTONA LEA MATTADOR KIT EX2E-CAN 6*

Vêlé | Fresh: 21 avril 2023

DUCKETT CRUSH TATOO-ET PB

HO840M3137052923 B&W *POF*A1A2*CDF*CVF*RD
 CAN-GEBV Apr'23 98%Rel GLPI 2692/95%
 KG M-411/11% F-34/1% %F-0.15 PRO\$
 MR 103 P-7/6% %P 0.06 609
 CAN-GEBV Apr'23 97%Rel CONF 14/99%
 MS 12 F&L 10 DS 5 RP 13
 Progeny Data: 818 Daus: 95.00% GP+
 12EX 409VG 359GP 38G 0F
 877 DAUS ME AVG: 12138 476 3.9 396 3.3
 AVG BCA: M229 F244 P239

MAVERICK-I CRUSH PB

HOCANM12042760 B&W *A1A2*CDF*CVF*BYF*BLF*
 CAN-GEBV Apr'23 98%Rel GLPI 2658/95%
 KG M-709 F-49 %F-0.18 P-8 %P 0.13
 CAN-GEBV Apr'23 96%Rel CONF 11

DUCKETT G CHIP TOKYO-ET PB

HOUSAF72366991 B&W *BLF*DPF ET
 EX-93-3YR-USA
 03-09 305 12773 489 3.8 432 3.4
 365 14937 579 3.9 516 3.5
 3 LACT: 36021 1325 3.7 1229 3.4 KG

VAL-BISSON DOORMAN PB

HOCANM107281711 B&W *POF*A2A2*CDF*CVF*RD
 EX-90-5YR-CAN ST'16

EDG CLAIRE CLING-ET PB

HOUSAF71494758 B&W ET B:26 May 2012
 VG-85-2 YR-CAN 11*(4/51)

MR CHASSITY GOLD CHIP-ET PB

HOUSAM140145553 B&W *POF*A1A2*CVF*RDF*BYF
 EX-94-6YR-USA ST'14

VANGOH DURHAM TREASURE PB

HOUSAF135490787 B&W B:08 Oct 2003
 EX-96-3E-USA

ALTONA LEA LIGHTHOUSE KANDLE PB

HOCANF12903975 B&W B:01 Mar 2018
 VG-88-4YR-CAN
 MS:89 (FA:8 RAH:7 RAW:5) F&L:87 DS:89 RP:88
 CAN-EBV Apr'23 63%Rel LPI 2948/51%
 KG M 610/67% F 22/56% %F-0.01 PRO\$
 MR 104 P 12/47% %P-0.07 1069
 CAN-EBV Apr'23 49%Rel CONF 7/88%
 MS 5 F&L 4 DS 3 RP 7
 02-00 305 9543 350 3.7 299 3.1
 BCA 246 243 241
 03-00 305 12026 454 3.8 383 3.2
 365 13765 529 3.8 447 3.3
 BCA 266 273 266
 04-05 P266 12441 448 3.6 390 3.1
 PBCA 257 248 250
 3 LACT: 36676 1372 3.7 1175 3.2 KG
 Avg BCA: M256(-3) F255(-13) P252(-11)
 Progeny Data: 0EX 0VG 1GP 0G 0F
 1 DAUS ME AVG: 11803 511 4.3 414 3.5
 AVG BCA: M223 F262 P250

WESTCOAST LIGHTHOUSE PB

HOCANM12283286 B&W *A2A2*CVF*RDF*BYF*BLF*
 CAN-GEBV Apr'23 99%Rel GLPI 3313/97%
 KG M 714 F 52 %F 0.20 P 38 %P 0.11
 CAN-GEBV Apr'23 98%Rel CONF 7

ALTONA LEA HIGHCOCTANE KEROSENE PB

HOCANF12145037 B&W B:01 Mar 2016
 VG-86-3YR-CAN
 01-11 305 12372 439 3.6 381 3.1
 BCA 318 305 307
 03-06 305 14795 566 3.8 449 3.0
 318 15309 587 3.8 466 3.0
 BCA 315 322 295
 04-06 305 14705 515 3.5 462 3.1
 BCA 292 272 287
 05-08 305 13887 503 3.6 446 3.2
 BCA 254 248 261
 4 LACT: 69027 2613 3.8 2218 3.2 KG
 Avg BCA: M295(39) F287(22) P288(27)
 2ND JR.CALF DURHAM 2016
 1ST 4-H JR.CALF DURHAM 2016
 Progeny Data: 0EX 1VG 1GP 0G 0F
 2 DAUS ME AVG: 14079 523 3.7 440 3.1
 AVG BCA: M266 F268 P266

WESTENRADE ALTASPRING PB

HONLDM949033666 B&W *POF*A2A2*CDF*CVF*RD
 CALBRETT DISTINCTION LOTITA PB

HOCANF108842578 B&W *A1A2 ET B:12 Mar 2014
 GP-83-2YR-CAN

STANTONS HIGH OCTANE PB

HOCANM11696704 B&W *A1A2*CVF*BYF*BLF*DPF*
 EX-93-3YR-CAN ST'17

ALTONA LEA GOLDWYN KELLY PB

HOCANF11124460 B&W B:28 Dec 2010
 EX-91-2 E-CAN 3*(17/0)
 05-02 303 12608 467 3.7 402 3.2
 BCA 242 243 247
 5 LACT: 50327 1983 3.9 1616 3.2 KG
 Avg BCA: M222(6) F235(13) P226(10)
 4TH 5 Year old ONTARIO SUMMER 2016
 Progeny Data: 2EX 1VG 0GP 0 G 0F
 3 DAUS ME AVG: 13497 506 3.7 412 3.1
 AVG BCA: M255 F259 P 249



WALNUTLAWN PHARO BLAIR VG-88

1st Sr. 2-Yr-Old Lindsay Exhibition Show 2021
1st Jr. 3-Yr-Old ON Country 2021

Mère | Dam

98

WALNUTLAWN CHIEF BLONDIE

HOCANF13908582 B&W ET B:16 Apr 2021
*RDF*BLF*DPF
CAN-GPA Apr*23 84%Rel GPA LPI 3166/81%
KG M 2077/99% F 41/77% %F-0.34 PRO\$
MR 106 P 68/99% %P-0.03 1832
CAN-GPA Apr*23 82%Rel CONF 8/92%
MS 6 F&L 1 DS 8 RP 8

Consigned By:
WALNUTLAWN FARMS LIMITED
Tel: 519-801-8506

4th-12th Maternal Dam
SANDY-VALLEY ATWD BRADY-ET EX-90-5YR-CAN 2*
REGANCREST BRYNNA-ET EX-91-5YR-USA 3*
REGANCREST-PR BARBIE-ET EX-92-7YR-USA 6*
REGANCREST JUROR BRINA-ET EX-92-4YR-USA
REGANCREST AEROSTAR BERT-ET EX-5YR-USA
REGANCREST MARK CHAIRMAN BEA EX-91-2E-USA
REGANCREST BOARD CHAIRMAN BEA EX-6YR-USA
REGANCREST APACHE STANDOUT BEA VG-86-7YR-USA
REGANCREST STANDOUT BERTRAND VG-USA

2 ans printemps | Spring 2-Yr-Old • Vêlé | Fresh: 15 avril 2023

STANTONS CHIEF-ET PB

HO840M3129015989 B&W *A2A2*CDF*CVF*BYF*BL
CAN-GEBV Apr*23 99%Rel GLPI 3072/98%
KG M 1018/68% F 18/24% %F-0.17 PRO\$
MR 105 P 33/46% %P-0.01 1471
CAN-GEBV Apr*23 99%Rel CONF 10/97%
MS 9 F&L 4 DS 5 RP 9

Progeny Data: 3218 Daus: 90.00% GP+
131EX 1186VG 1590GP 305G 6F
3291 DAUS ME AVG: 13173 514 3.9 426 3.2
AVG BCA: M249 F263 P258

STANTONS HIGH OCTANE PB

HOCANM11696704 B&W *A1A2*CVF*BYF*BLF*DPF*
EX-93-3YR-CAN ST*17
CAN-GEBV Apr*23 99%Rel GLPI 2718/99%
KG M 1320 F 13 %F-0.31 P 22 %P-0.17
CAN-GEBV Apr*23 99%Rel CONF 6

ROCKYMOUNTAIN UNO CHEYANNE PB

HOCANF11445880 B&W ET B:13 Sep 2012
VG-85-2YR-CAN 14*(0/70)
02-02 305 12497 563 4.5 424 3.4
365 14690 663 4.5 504 3.4
BCA 299 363 319
2 LACT: 35603 1536 4.3 1241 3.5 KG

DE-SU BKM MCCUTCHEN 1174-ET PB

HOUSAM69990138 B&W *POF*A1A2*CDF*CVF*RDF*
EX-93-4YR-USA ST*15
MS CHASSITY OBS CLAIRE-ET PB
HOUSAF141008075 B&W ET B:18 Dec 2010
VG-87-2 YR-CAN 24*(0/121)

AMIGHETTI NUMERO UNO ET PB

HOITAM17990915143 B&W *POF*A1A2*CVF*RDF*B
EX-90-3YR-HUN ST*15

LARCREST CHEVELLE-ET PB

HOUSAF57187004 B&W *A2A2 ET B:24 Dec 2010
VG-87-2 YR-CAN 26*(0/130)

WALNUTLAWN PHARO BLAIR PB

HOCANF12508207 B&W *RDF*BLF*DPF ET
VG-88-3YR-CAN
MS:87 (FA:6 RAH:8 RAW:9) F&L:88 DS:90 RP:90
CAN-GEBV Apr*23 85%Rel GLPI 3167/82%
KG M 2151/99% F 69/94% %F-0.13 PRO\$
MR 105 P 77/99% %P 0.02 2031
CAN-GEBV Apr*23 83%Rel CONF 6/82%
MS 5 F&L -2 DS 10 RP 2

01-09 305 13453 569 4.2 459 3.4
365 15905 673 4.2 555 3.5
BCA 361 412 389
03-02 305 15245 535 3.5 486 3.2
BCA 344 324 340
2 LACT: 38799 1528 3.9 1357 3.5 KG

Avg BCA: M353(134) F368(139) P365(138)
1 Superior Lactations
1ST SR,2-YR LINDSAY EX. 2021
1ST Junior 3 Year ON COUNTRY 2021
Progeny Data: 0EX 3VG 1GP 0G 0F
4 DAUS ME AVG: 16832 629 3.7 524 3.1
AVG BCA: M318 F322 P317

SANDY-VALLEY J PHARO-ET PB

HO840M3014562176 B&W *POF*A2A2*CDF*CVF*RD
CAN-GEBV Apr*23 99%Rel GLPI 3030/96%
KG M 1216 F 44 %F-0.01 P 51 %P 0.07
CAN-GEBV Apr*23 98%Rel CONF 3

WALNUTLAWN ABBOTT BREE PB

HOCANF12508114 B&W *A2A2 ET B:19 Jul 2016
EX-90-4YR-CAN 8*(0/40)
02-00 305 11405 437 3.8 389 3.4
BCA 300 306 316
03-05 305 12942 554 4.3 474 3.7
04-07 305 17461 658 3.8 573 3.3
365 20052 763 3.8 670 3.3
BCA 339 348 356
3 LACT: 57228 2285 4.0 2031 3.5 KG
Avg BCA: M320(55) F327(32) P336(61)
1 Superior Lactations
Progeny Data: 2EX 6VG 4GP 0G 0F
12 DAUS ME AVG: 17043 699 4.1 556 3.3
AVG BCA: M322 F358 P336

S-S-I MONTROSS JEDI-ET PB

HO840M3123886035 B&W *POF*A1A2*CDF*CVF*RD
EX-91-3YR-USA GM*18
SANDY-VALLEY BL PARADISE-ET
HOUSAF72471723 ET B:20 Mar 2014
EX-94-2E-USA DOM

WILLSBRO ABBOTT PB

HOGBRM388380500583 B&W *A2A2*CDC*CVF*BYF*
WALNUTLAWN DOORMAN BREANNA PB
HOCANF11776000 B&W ET B:15 Aug 2013
VG-88-4YR-CAN 4*(0/20)
03-06 305 14065 456 3.2 432 3.1
365 15709 511 3.3 489 3.1
BCA 296 262 288
3 LACT: 59326 1983 3.3 1901 3.2 KG
Avg BCA: M272(28) F241(-1) P266(26)
Progeny Data: 3EX 2VG 3GP 0G 0F
8 DAUS ME AVG: 14185 523 3.7 443 3.1
AVG BCA: M268 F268 P268

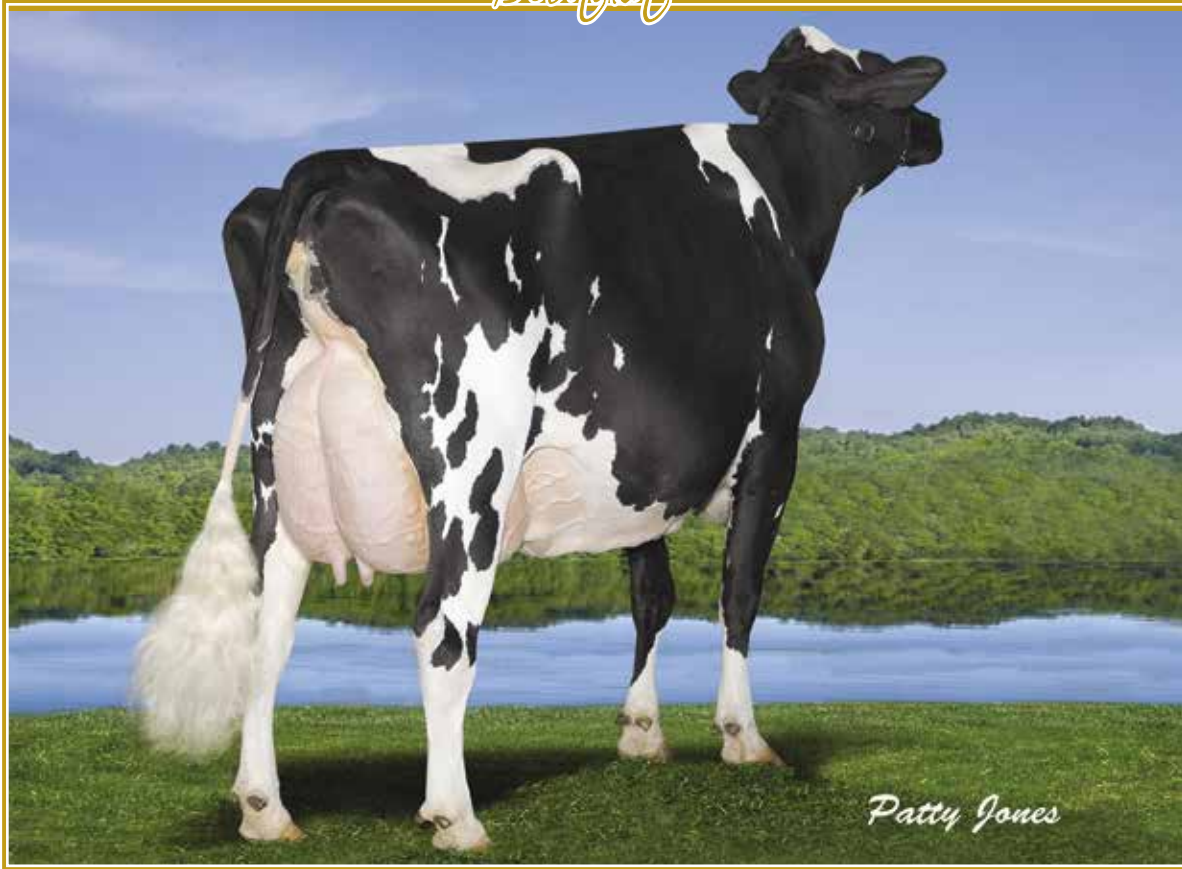

REGANCREST S CELEBRITY EX-94 2E 39*

Full Sister to Chassity,
7th generation from de Barbie | Many sires in I.A.
5^e mère | 5th Dam

99

BLONDIN 1STGRADE CLARYSSA

HOCANF110740577 B&W B:14 Feb 2018
*RDF*BLF*DPF
VG-88-4YR-CAN
MS:90 (FA:9 RAH:8 RAW:8) F&L:87 DS:87 RP:88
CAN-GEV Apr*23 85%Rel GLPI 2625/81%
KG M 604/66% F 1/30% %F-0.18 PRO\$
MR 107 P 7/38% %P-0.11 556
CAN-GEV Apr*23 82%Rel CONF 6/82%
MS 6 F&L 2 DS 0 RP 6

01-11	305	9697	414 4.3	334 3.4
	BCA	247	286	269
03-11	305	13273	532 4.0	430 3.2
	365	14971	600 4.0	489 3.3
	BCA	267	291	274
2	LACT:	31019	1278 4.1	1060 3.4
	Avg BCA:	M257(19) F289(9)	P272(14)	

Consigned By:
FERME BLONDIN | Tel: 514-239-5435

4th-13th Maternal Dam
MYSTIQUE SANCHEZ CORONA VG-87-2YR-USA
REGANCREST S CELEBRITY-ET EX-942E-CAN 39*
REGANCREST CINDERELLA EX-92-2E-USA 7*
REGANCREST-PR BARBIE-ET EX-92-7YR-USA 6*
REGANCREST JUROR BRINA-ET EX-92-4YR-USA
REGANCREST AEROSTAR BERT-ET EX-5YR-USA
REGANCREST MARK CHAIRMAN BEA EX-91-2E-USA
REGANCREST BOARD CHAIRMAN BEA EX-6YR-USA
REGANCREST APACHE STANDOUT BEA VG-86-7YR-USA
REGANCREST STANDOUT BERTRAND VG-USA

5 ans | 5-Yr-Old
Vêlé | Fresh: 10 mai 2023

FARNEAR-TBR BH 1ST GRADE-ET PB

HO840M3125993676 B&W *A1A1*CDF*CVF*BYF*BL
CAN-GEV Apr*23 99%Rel GLPI 2686/96%
KG M 598/48% F-24/2% %F-0.38 PRO\$
MR 110 P-8/6% %P-0.22 872
CAN-GEV Apr*23 97%Rel CONF 5/83%
MS 8 F&L 0 DS -3 RP 1
Progeny Data: 830 Daus: 85.00% GP+
44EX 276VG 390GP 117G 3F
923 DAUS ME AVG: 12889 492 3.8 404 3.1
AVG BCA: M244 F252 P244

ZAHBULLS ALTA1STCLASS-ET PB

HOUSAM71441918 B&W *POF*CDF*CVF*RDF*BYF*B
CAN-GEV Apr*23 99%Rel GLPI 2626/98%
KG M-806 F 23 %F 0.48 P-10 %P-0.14
CAN-GEV Apr*23 99%Rel CONF 1

FARNEAR-TBR-BH GABRIELLE-ET

HOUSAF71290946 *BLF*DPF ET B:01 Nov 2012

AMIGHETTI NUMERO UNO ET PB

HOITAM17990915143 B&W *POF*A1A2*CVF*RDF*B
EX-90-3YR-HUN ST*15
ZAHBULLS DORCY GLAMOUR-ET PB
HOUSAF69551522 B&W *BYF ET B:12 Oct 2010
GP-83-2YR-USA

DE-SU BKM MCCUTCHEN 1174-ET PB

HOUSAM69990138 B&W *POF*A1A2*CDF*CVF*RDF*
EX-93-4YR-USA ST*15

B-ENTERPRISE SUPER GIGI-ET PB

HOUSAF69386235 B&W ET B:11 Sep 2010
VG-88-5 YR-USA 2*(0/10)

DE-SU BKM MCCUTCHEN 1174-ET PB

HOUSAM69990138 B&W *POF*A1A2*CDF*CVF*RDF*
EX-93-4YR-USA ST*15

MS CHASSITY OBS CLAIRE-ET PB

HOUSAF141008075 B&W ET B:18 Dec 2010
VG-87-2 YR-CAN 24*(0/121)

SONNEK GC CORVETTE-ET PB

HOUSAM71391400 B&W *POF*A2A2*CVF*RDF*BYF*
EX-92-5YR-USA

FARNEAR-TBR-BH AT CORONA-ET PB

HOUSAF71290755 B&W *BLF*DPF ET
VG-88-3YR-USA

02-00	305	9299	339 3.6	268 2.9
	365	10800	396 3.7	319 3.0
1	LACT:	10800	396 3.7	319 3.0

Progeny Data: 0EX 1VG 0GP 0 G 0 F
1 DAUS ME AVG: 8786 410 4.7 263 3.0
AVG BCA: M166 F210 P 159

BLONDIN HIGH CLASS PB

HOCANF109951629 B&W ET B:17 Mar 2016
GP-81-2YR-CAN
MS:83 (FA:6 RAH:9 RAW:4) F&L:80 DS:80 RP:84
CAN-GEV Apr*23 85%Rel GLPI 2520/82%
KG M-8/34% F 14/46% %F 0.13 PRO\$
MR 103 P-8/17% %P-0.06 191
CAN-GEV Apr*23 82%Rel CONF 5/74%
MS 4 F&L 2 DS 3 RP 6
01-10 305 9862 468 4.8 339 3.4
365 11154 533 4.8 388 3.5
BCA 261 334 283
03-03 305 11233 539 4.8 384 3.4
BCA 254 327 267
2 LACT: 30579 1463 4.8 1075 3.5
Avg BCA: M258(19) F331(45) P275(12)
Progeny Data: 0EX 1VG 0GP 0G 0F
1 DAUS ME AVG: 13603 562 4.1 448 3.3
AVG BCA: M257 F288 P271

STANTONS HIGH OCTANE PB

HOCANM11696704 B&W *A1A2*CVF*BYF*BLF*DPF*
EX-93-3YR-CAN ST*17
CAN-GEV Apr*23 99%Rel GLPI 2718/99%
KG M 1320 F 13 %F-0.31 P 22 %P-0.17
CAN-GEV Apr*23 99%Rel CONF 6

MS LAKE-PRAIRIE COLETTE-ET PB

HO840F3124584853 B&W *BLF*DPF ET
VG-85-2YR-CAN 3*(0/17)
02-02 255 6607 313 4.7 203 3.1
BCA 166 210 159
1 LACT: 6607 313 4.7 203 3.1
Avg BCA: M166(-87) F210(-68) P159(-109)
Progeny Data: 1EX 3VG 1GP 0G 0F
5 DAUS ME AVG: 14185 597 4.2 466 3.3
AVG BCA: M268 F306 P282

01-10	305	9862	468 4.8	339 3.4
	365	11154	533 4.8	388 3.5
	BCA	261	334	283
03-03	305	11233	539 4.8	384 3.4
	BCA	254	327	267
2	LACT:	30579	1463 4.8	1075 3.5

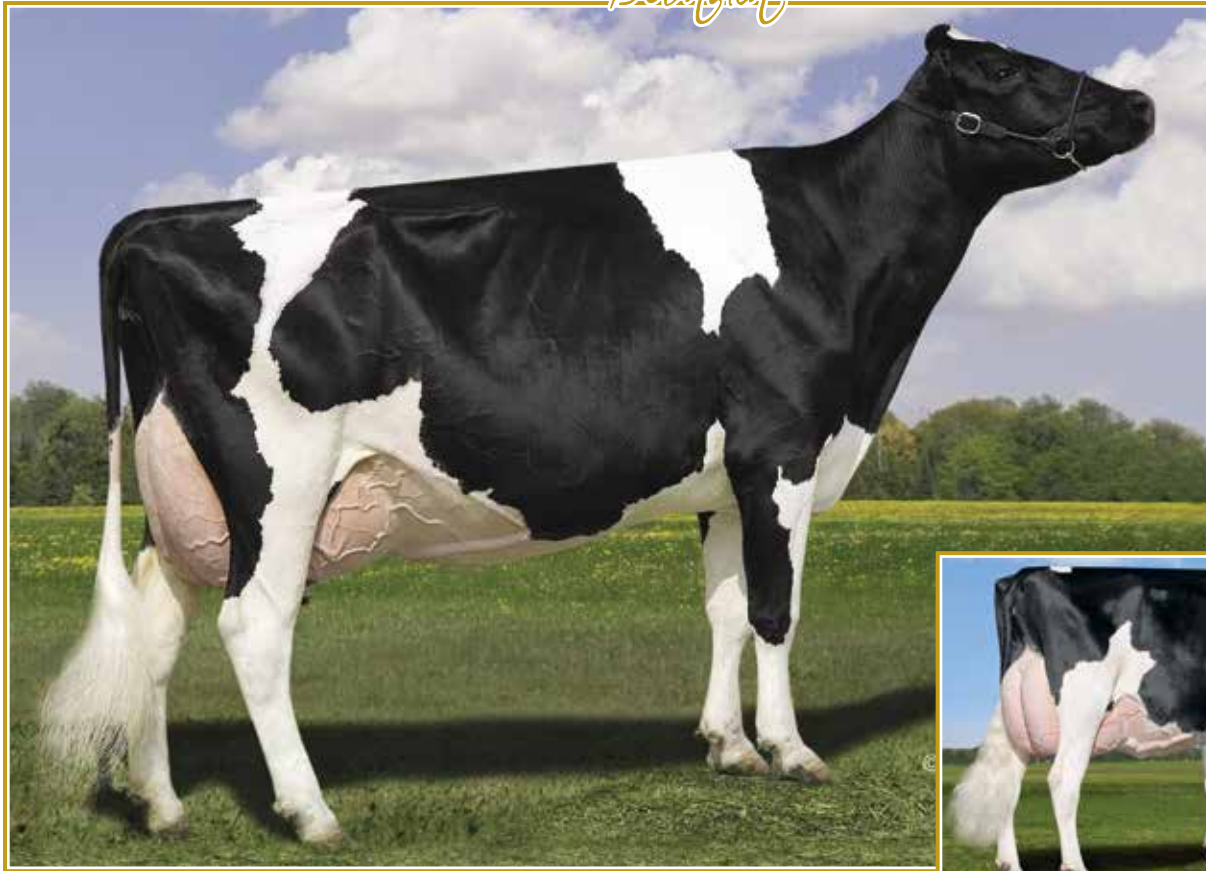

LYLEHAVEN LILA Z EX-94 25*

All-Canadian 2003 & 2004 · H.M. Intermediate Champion *Refined* 2004
Res. Grand Champion ON Summer Show & Atl. Spring Show 2007
4^e mère | 4th Dam

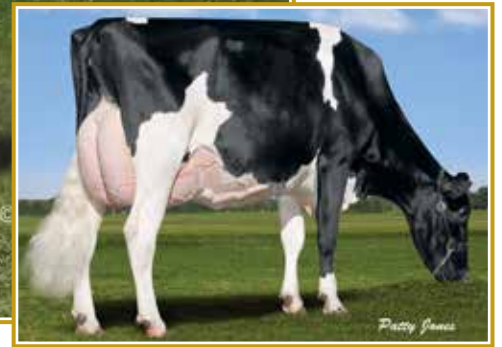

COMESTAR GOLDWYN LILAC VG-89 44*

Nom. All-Canadian Sr. 2-Yr-Old 2008
Soeur mat. de la 3^e mère | Mat. Sister to the 3rd Dam

100

POPLARVALE HANIKO LURLEEN

HOCANF13293713 B&W B:20 Jan 2020
VG-85-2YR-CAN
MS:85 (FA:6 RAH:8 RAW:9) F&L:83 DS:88 RP:86
CAN-GEBV Apr*23 84%Rel GLPI 3030/81%
KG M 562/64% F 64/92% %F 0.36 PRO\$
MR 100 P 34/81% %P 0.12 1187
CAN-GEBV Apr*23 81%Rel CONF 8/92%
MS 3 F&L 7 DS 10 RP 6

02-01	266	8861	407 4.6	305 3.4
	BCA	222	277	242
03-00	P80	10766	554 5.2	370 3.4
	PBCA	235	328	253
2	LACT:	12493	587 4.7	424 3.4

Avg BCA: M229(-13) F303(4) P248(-8)

Vêlé | Fresh: 30 janvier 2023
Due le 19 février 2024 x MAJOR sexée

Consigned by:
FERME BLONDIN | Tel: 514-239-5435

4th-7th Maternal Dam
LYLEHAVEN LILA Z EX-94-7YR-CAN 25*
LYLEHAVEN FORM LAURA-ET EX-94-3E-USA 8*
THIERSANT LILI STARBUCK-ET EX-94-5E-USA 6*
IVYHALL ASTRO JET RONIE VG-86-6YR-CAN 1*

SIEMERS LAMBDA HANIKO-ET PB

HO840M3144882592 B&W *A1A1*CDF*CVF*BYF*BL
EX-92-5YR-CAN
F&L:95 DS:92 RP:88
CAN-GEBV Apr*23 95%Rel GLPI 3119/90%
KG M-300/13% F 35/40% %F 0.40 PRO\$
MR 102 P 25/34% %P 0.28 1545
CAN-GEBV Apr*23 92%Rel CONF 10/97%
MS 5 F&L 12 DS 7 RP 7
Progeny Data: 150 Daus: 88.00% GP+
OEX 44VG 88GP 18G 0F
154 DAUS ME AVG: 12045 512 4.3 409 3.4
AVG BCA: M228 F262 P247

FARNEAR DELTA-LAMBDA-ET PB

HO840M3125993715 B&W *POF*A1A2*CDF*CVF*RD
CAN-GEBV Apr*23 99%Rel GLPI 3689/97%
KG M 1251 F 61 %F 0.10 P 57 %P 0.11
CAN-GEBV Apr*23 98%Rel CONF 14

SIEMERS MONTEREY HANIKA-ET

HO840F3131528424 B&W ET B:31 Oct 2015
VG-86-2YR-USA

MR MOGUL DELTA 1427-ET PB

HOUSAM72128216 B&W *A1A2*CDF*CVF*RDF*BYF*
EDG LORETTE UNO 2198-ET
HOUSAF72437745 ET B:25 Apr 2013
EX-91-5YR-USA

VIEW-HOME MONTEREY-ET PB

HOUSAM69087180 B&W *A1A1*CDF*CVF*BYF*BLF*
COOKIECUTTER MOG HANKER-ET
HO840F3010693854 ET B:10 Jun 2012
EX-94-2E-USA DOM GMD

VELTHUIS MOGUL LACEE PB

HOCANF1144079 B&W *A2A2 ET B:01 Jul 2013
VG-88-5YR-CAN
MS:86 (FA:5 RAH:7 RAW:7) F&L:88 DS:93 RP:90
CAN-GEBV Apr*23 87%Rel GLPI 2768/84%
KG M 1276/90% F 41/77% %F-0.08 PRO\$
MR 95 P 30/76% %P-0.12 718
CAN-GEBV Apr*23 84%Rel CONF 3/55%
MS 1 F&L 2 DS 6 RP 1
02-00 305 13332 521 3.9 406 3.1
361 15345 603 3.9 472 3.1
BCA 353 370 333
03-01 305 14440 534 3.7 469 3.3
BCA 330 326 330
05-01 305 17464 658 3.8 544 3.1
BCA 353 356 344
08-02 305 14283 554 3.9 458 3.2
BCA 274 286 278
6 LACT: 111304 4375 3.9 3706 3.3
Avg BCA: M304(56) F314(55) P305(47)
1 Super 3, 3 Superior Lactations
Progeny Data: 1EX 1VG 2GP 0G 0F
4 DAUS ME AVG: 13497 519 3.8 420 3.1
AVG BCA: M255 F266 P254

MOUNTFIELD SSI DCY MOGUL-ET PB

HO840M3006972816 B&W *POF*A1A2*CDF*CVF*RD
EX-93-7YR-USA EXTRA'15
CAN-GEBV Apr*23 99%Rel GLPI 3088/99%
KG M 594 F 62 %F 0.33 P 24 %P 0.04
CAN-GEBV Apr*23 99%Rel CONF 5

MSCHARTROIS PLANET LEONI-ET PB

HOUSAF66050509 B&W ET B:07 Jul 2009
EX-90-6YR-CAN 21*(3/103)
02-01 305 13800 488 3.5 425 3.1
365 16496 579 3.5 514 3.1
BCA 347 328 332
04-09 230 8283 295 3.6 251 3.0
BCA 167 161 160
06-02 305 17821 550 3.1 514 2.9
BCA 341 281 310
3 LACT: 61502 2173 3.5 1955 3.2
Avg BCA: M285(46) F257(11) P267(31)
1 Superior Lactations
Progeny Data: 3EX 24VG 13GP 9G 0F
44 DAUS ME AVG: 13603 502 3.7 433 3.2
AVG BCA: M257 F257 P262

COYNE-FARMS DORCY-ET PB

HOUSAM139005002 B&W *A1A2*CDF*BYC*CVF*BLF
VG-87-4YR-USA ST'15
MOUNTFIELD MARSH MAXINE-ET PB
HOUSAF62784081 B&W ET B:23 Apr 2006
VG-88-2YR-USA DOM

ENSENADA TABOO PLANET-ET PB

HOUSAM60597003 B&W *POF*A2A2*CDF*CVF*RDF*
EX-92-14YR-USA EXTRA'12 GM'11
CALBRETT SHOTLE LAURA-ET PB
HOCANF7809632 B&W *BLF ET B:23 Dec 2005
VG-88-2 YR-USA 8*(0/40)
02-00 305 10732 447 4.2 362 3.4
365 12161 507 4.2 416 3.4
1 LACT: 15168 630 4.2 527 3.5
Progeny Data: 2EX 7VG 1GP 0 G 0F
10 DAUS ME AVG: 13497 523 3.9 430 3.2
AVG BCA: M255 F268 P 260



BELROUX STORM CRYSTAL EX-96 2E 3*

All-Canadian Mature cow 2006 · Res. All-American 2004 & 2007
 Grand Champion *Retail* 2006
 6^e mère | 6th Dam

101

THOMSVUE UNSTOPABULL CRUSH

HOCANF14014679 R&W B:25 Mar 2021
 CAN-PA Apr*23 40%Rel PA LPI 2407/36%
 KG M-384/17% F-49/1% %F-0.30 PRO\$
 MR 98 P-33/2% %P-0.16 -354
 CAN-PA Apr*23 36%Rel CONF 9/95%
 MS 9 F&L 7 DS 2 RP 3

2 ans printemps | Spring 2-Yr-Old
 Vêlé | Fresh: 21 février 2023
 Due le 11 février 2024 x Alpha sexée

Consigned by:
 THOMSVUE FARMS : Tel: 519-229-6819 / Fax: 519-229-6855
 REDSTONE HOLSTEINS : Tel: 519-615-4219 / Fax: 519-229-6823

4th-8th Maternal Dam
 LYLEHAVEN DURHAM CABERNET EX-95-5YR-USA 6*
 LYLEHAVEN CHARDONNAY-RED-ET EX-91-3E-USA
 BELROUX STORM CRISTAL EX-962E-CAN 3*
 BELROUX LINDY IRENE VG-86-3YR-CAN 2*
 BELROUX STAR IRENE VG-83-3YR-CAN

RIVERDOWN UNSTOPABULL PB
 HOCANM11801450 R&W *A1A1*CDF*CVF*BYF*BLF*
 CAN-GEV Apr*23 99%Rel GLPI 2565/95%
 KG M-372/12% F-33/1% %F-0.16 PRO\$
 MR 100 P-24/1% %P-0.09 533
 CAN-GEV Apr*23 97%Rel CONF 7/91%
 MS 10 F&L 6 DS -4 RP 1
 Progeny Data: 1120 Daus: 90.00% GP+
 10EX 415VG 591GP 103G 1F
 1171 DAUS ME AVG: 11981 470 3.9 383 3.2
 AVG BCA: M226 F241 P232



DYMENTHOLM MR APPLES AVALANCHE PB
 HOCANM11957107 B&W *RDC*CVF*BYF*BLF*DPF MB
 CAN-GEV Apr*23 99%Rel GLPI 2531/97%
 KG M-398 F-22 %F-0.06 P-13 %P 0.00
 CAN-GEV Apr*23 98%Rel CONF 13

CHERRY CREST THATS NEAT PB
 HOCANF11432171 B&W *RDC B:03 Dec 2012
 EX-91-3E-CAN 7*(5/32)
 02-02 305 11112 503 4.5 375 3.4
 365 12767 589 4.6 444 3.5
 BCA 279 342 298
 5 LACT: 76814 3271 4.3 2661 3.5 KG

DE-SU BKM MCCUTCHEN 1174-ET PB
 HOUSAM139358472 R&W *POF*A1A2*CDF*CVF*RDF*
 EX-93-4YR-USA ST*15
KHW REGMENT APPLE C-RED-ETN PB
 HOUSAF70244494 R&W *CVC ETA B:27 Sep 2010
 VG-89-3 YR-CAN 2*(5/5)
MARBRI APPELJACK RED PB
 HOCANM11089783 R&W *CDF*CVF
SERENITYHILL NIAGRA ROZ PB
 HOCANF9544358 B&W ET B:06 Dec 2010
 EX-90-2 E-CAN 15*(19/56)

THOMSVUE AWESOME CANDY PB
 HOCANF12677444 B&W *RDC B:20 Jan 2017
 VG-85-3YR-CAN
 MS:85 (FA:5 RAH:7 RAW:7) F&L:85 DS:86 RP:83
 CAN-EBV Apr*23 62%Rel LPI 2172/50%
 KG M-396/17% F-66/0% %F-0.45 PRO\$
 MR 96 P-43/0% %P-0.23 -1410
 CAN-EBV Apr*23 45%Rel CONF 9/95%
 MS 6 F&L 7 DS 8 RP 6
 01-10 305 8827 277 3.1 254 2.9
 BCA 222 188 198
 03-02 302 13366 437 3.3 406 3.0
 BCA 295 262 280
 04-02 277 11804 349 3.0 337 2.9
 BCA 236 190 215
 3 LACT: 36443 1149 3.2 1084 3.0 KG
 Avg BCA: M251(12) F213(-22) P231(-16)

LUCK-E AWESOME-RED PB
 HOUSAM72186769 R&W *A1A1*CDF*CVF*BYF*BLF*
 CAN-GEV Apr*23 97%Rel GLPI 2195/93%
 KG M-1171 F-46 %F-0.01 P-43 %P-0.03
 CAN-GEV Apr*23 94%Rel CONF 11

RNC THOMSVUE WINDBROOK CHARMIN PB
 HOCANF11803991 B&W ET B:26 Dec 2013
 VG-87-3YR-CAN
 02-00 305 9168 251 2.7 268 2.9
 BCA 230 171 213
 03-00 305 11796 325 2.8 341 2.9
 365 13061 364 2.8 381 2.9
 BCA 257 192 234
 2 LACT: 22995 643 2.8 675 2.9 KG
 Avg BCA: M244(10) F182(-53) P224(-9)
 Progeny Data: 0EX 1VG 0GP 0G 0F
 1 DAUS ME AVG: 13285 416 3.1 382 2.9
 AVG BCA: M251 F213 P231

APPLES ABSOLUTE-RED-ET PB
 HOUSAM139358472 R&W *A1A2*CDF*CVF*BYF*BLF*
 EX-94-5YR-USA ST*13
LUCK-E ADVENT ASIA-ET PB
 HOUSAF63437444 B&W *RDC*BLF*DPF ET
 EX-94-2 E-USA 2*(0/10)

GILLETTE WINDBROOK PB
 HOCANM7816429 B&W *A2A2*CDC*CVF*BYF*BLF*
 EX-97-6YR-CAN EXTRA*10
HOWARDVIEWWG BG CASHMERE-ET PB
 HOUSAF139695670 B&W ET B:28 Oct 2008
 EX-90-5 YR-CAN 4*(2/18)
 02-05 305 11965 414 3.5 391 3.3
 365 14016 496 3.5 467 3.3
 BCA 288 269 296
 4 LACT: 49599 1840 3.7 1612 3.3 KG
 Avg BCA: M256 F250(0) P255
 Progeny Data: 0EX 6VG 5GP 0 G 0 F
 12 DAUS ME AVG: 11009 402 3.7 344 3.1
 AVG BCA: M208 F206 P 208

HOLZER DENVER MIST JACKY

HOCANF13321427 B&W B:29 Mar 2019
 GP-83-2YR-CAN
 MS:83 (FA:6 RAH:7 RAW:7) F&L:83 DS:85 RP:87
 CAN-EBV Apr'23 54%Rel LPI 2380/46%
 KG M 36/36% F-8/21% %F-0.07 PRO\$
 MR 101 P-7/18% %P-0.06 -259
 CAN-EBV Apr'23 46%Rel CONF 5/74%
 MS 2 F&L 4 DS 2 RP 9

02-02 305 8864 350 4.0 294 3.3
 365 10501 423 4.0 355 3.4
 BCA 227 241 235
 03-11 P51 11693 410 3.5 357 3.1
 PBCA 238 227 230
 2 LACT: 17007 702 4.1 580 3.4 KG
 Avg BCA: M233(-28) F234(-53) P233(-33)

Vêlé | Fresh: 27 février 2023
 Saillie | Bred:19 mai 2023 x Destination sexée

Consigned By:
 FERME BLONDIN : Tel: 514-239-5435

4th-8th Maternal Dam
 HOLZER MYSTRILEE VG-86-4YR-CAN 5*
 HOLZER MYSTRI LADY EX-CAN 7*
 HOLZER STARBUCK MISSY ET VG-87-6YR-CAN 4*
 HOLZER VALIANT MARY VG-85-4YR-CAN 10*
 RIDEAU SPRING MANDY EX-CAN

BRENLAND DENVER PB

HOCANM12074893 B&W *A1A2*CDF*CVF*BYF*
 CAN-GEVB Apr'23 99%Rel GLPI 2466/97%
 KG M 484/43% F 22/27% %F 0.03 PRO\$
 MR 102 P 3/12% %P-0.10 69
 CAN-GEVB Apr'23 98%Rel CONF 4/78%
 MS 4 F&L -1 DS 1 RP 6
 Progeny Data: 1605 Daus: 87.00% GP+
 19EX 471VG 907GP 199G 9F
 1773 DAUS ME AVG: 12758 508 4.0 405 3.2
 AVG BCA: M241 F260 P245

STANTONS HIGH OCTANE PB

HOCANM11696704 B&W *A1A2*CVF*BYF*BLF*DPF*
 EX-93-3YR-CAN ST'17
 CAN-GEVB Apr'23 99%Rel GLPI 2718/99%
 KG M 1320 F 13 %F-0.31 P 22 %P-0.17
 CAN-GEVB Apr'23 99%Rel CONF 6

BRENLAND DOORMAN DESIRABLE PB

HOCANF9913324 B&W ET B:24 Mar 2014
 EX-90-5YR-CAN 3*(0/15)
 02-01 305 10968 492 4.5 352 3.2
 365 12828 593 4.6 420 3.3
 BCA 285 344 286
 4 LACT: 82947 4045 4.9 2868 3.5 KG

DE-SU BKM MCCUTCHEN 1174-ET PB

HOUSAM69990138 B&W *POF*A1A2*CDF*CVF*RDF*
 EX-93-4YR-USA ST'15

MS CHASSITY OBS CLAIRE-ET PB

HOUSAF141008075 B&W ET B:18 Dec 2010
 EX-87-2 YR-CAN 24*(0/121)

VAL-BISSON DOORMAN PB

HOCANM107281711 B&W *POF*A2A2*CDF*CVF*RDF
 EX-90-5YR-CAN ST'16

CO-VISTA ATWOOD DESIRE-ET PB

HOUSAF69058395 B&W ET B:26 Mar 2010
 EX-90-7 YR-CAN 18*(0/91)

HOLZER JAC MIST PB

HOCANF12623760 B&W B:03 Dec 2016
 VG-87-3YR-CAN
 MS:86 (FA:6 RAH:6 RAW:6) F&L:88 DS:88 RP:87
 CAN-EBV Apr'23 58%Rel LPI 2273/48%
 KG M 171/43% F-35/4% %F-0.36 PRO\$
 MR 100 P-11/14% %P-0.14 -481
 CAN-EBV Apr'23 47%Rel CONF 4/65%
 MS 0 F&L 6 DS 2 RP 10
 02-03 302 11958 313 2.6 346 2.9
 BCA 295 209 268
 03-04 100 4705 182 3.9 146 3.1
 2 LACT: 16663 495 3.0 492 3.0 KG
 Avg BCA: M295(51) F209(-36) P268(27)
 Progeny Data: 0EX 0VG 1GP 0G 0F
 1 DAUS ME AVG: 12121 461 3.8 384 3.2
 AVG BCA: M229 F236 P232

CYCLE DOORMAN JACOBY-ET PB

HO840M3013614066 B&W *POF*A2A2*CVF*BYF*
 EX-90-3YR-USA
 CAN-GEVB Apr'23 99%Rel GLPI 2409/98%
 KG M 709 F-23 %F 0.05 P-38 %P-0.11
 CAN-GEVB Apr'23 99%Rel CONF 9

HOLZER SHADOW MIST PB

HOCANF11864595 B&W B:26 Sep 2013
 VG-85-2YR-CAN
 02-00 305 9719 371 3.8 314 3.2
 315 10036 384 3.8 325 3.2
 BCA 242 247 243
 05-04 80 3957
 2 LACT: 13993 384 3.8 325 3.2 KG
 Avg BCA: M242(-8) F247(-34) P243(-5)
 Progeny Data: 0EX 1VG 0GP 0G 0F
 1 DAUS ME AVG: 15614 408 2.6 443 2.8
 AVG BCA: M295 F209 P268

VAL-BISSON DOORMAN PB

HOCANM107281711 B&W *POF*A2A2*CDF*CVF*RDF
 EX-90-5YR-CAN ST'16

BRYERSQUART GCHIP JAIL-P-ET PB

HOUSAF71402418 B&W *POR*RDC B:17 May 2012
 EX-90-3YR-USA

B-CREST SHADOW-ET PB

HOUSAM138348913 B&W *A1A2*CVF*BYF*BLF*DPF
 VG-89-5YR-CAN ST'11
HOLZER CHAMPAGNE MIST PB
 HOCANF9607931 B&W ET B:17 Dec 2007
 VG-85-4YR-CAN
 02-09 305 10663 509 4.8 341 3.2
 333 11527 548 4.8 370 3.2
 BCA 237 303 238
 2 LACT: 24606 1132 4.6 809 3.3 KG
 Avg BCA: M235(18) F292(77) P241(26)
 Progeny Data: 1EX 1VG 0GP 1 G 0F
 3 DAUS ME AVG: 12174 467 3.8 392 3.2
 AVG BCA: M230 F239 P 237

BARD ALLIGATOR BOOM

HOCANF120394842 B&W B:03 Jun 2020
 VG-85-1YR-CAN
 MS:85 (FA:7 RAH:7 RAW:7) F&L:83 DS:85 RP:86
 CAN-GEVB Apr'23 85%Rel GLPI 3075/82%
 KG M 1416/93% F 15/47% %F-0.34 PRO\$
 MR 106 P 21/62% %P-0.21 1382
 CAN-GEVB Apr'23 83%Rel CONF 7/88%
 MS 4 F&L 8 DS 3 RP 5

01-08 305 11472 410 3.6 341 3.0
 335 12493 448 3.6 373 3.0
 BCA 313 301 294
 1 LACT: 12493 448 3.6 373 3.0 KG
 Avg BCA: M313(85) F301(36) P294(50)

Saillie | Bred: 26 mai 2023 x Lesfaucher The Rock

STANTONS ALLIGATOR-ET PB

HO840M3128769279 B&W *A1A2*CVF*BYF*BLF ET
 VG-85-4YR-CAN
 F&L:86 DS:86 RP:82
 CAN-GEVB Apr'23 99%Rel GLPI 3622/97%
 KG M 1234/77% F 58/68% %F 0.09 PRO\$
 MR 105 P 42/60% %P 0.00 2568
 CAN-GEVB Apr'23 99%Rel CONF 14/99%
 MS 11 F&L 12 DS 7 RP 4
 Progeny Data: 3187 Daus: 83.00% GP+
 22EX 654VG 2000GP 493G 18F
 3227 DAUS ME AVG: 13082 527 4.0 420 3.2
 AVG BCA: M247 F270 P254

MORNINGVIEW MCC KINGBOY-ET PB

HOUSAM72044077 B&W *POF*A2A2*CDF*CVF*RDF*
 EX-92-4YR-USA ST'17
 CAN-GEVB Apr'23 99%Rel GLPI 2924/99%
 KG M 1096 F 17 %F-0.21 P 30 %P-0.05
 CAN-GEVB Apr'23 99%Rel CONF 5

STANTONS MCCUTCHEN 1174 AGREE PB

HOCANF11696367 B&W ET B:13 Feb 2013
 VG-88-4YR-CAN 15*(4/71)
 02-00 305 11791 527 4.5 383 3.3
 365 13854 626 4.5 459 3.3
 BCA 301 363 309
 2 LACT: 42530 1950 4.6 1468 3.5 KG

BARD CONTROL BEVA PB

HOCANF110526998 B&W ET B:06 Aug 2017
 GP-81-1YR-CAN
 MS:80 (FA:6 RAH:6 RAW:3) F&L:84 DS:80 RP:85
 CAN-GEVB Apr'23 83%Rel GLPI 2776/80%
 KG M 243/23% F-6/23% %F 0.06 PRO\$
 MR 106 P-1/26% %P 0.07 803
 CAN-GEVB Apr'23 80%Rel CONF 1/35%
 MS -1 F&L 5 DS -2 RP 4
 01-10 305 8257 334 4.1 294 3.6
 BCA 226 246 251
 02-09 305 13715 461 3.4 447 3.3
 324 14411 497 3.5 473 3.3
 BCA 323 292 329
 03-10 277 12718 487 3.8 416 3.3
 BCA 270 280 276
 04-09 305 15480 569 3.7 487 3.2
 BCA 311 311 310
 4 LACT: 52456 1947 3.7 1731 3.3 KG
 Avg BCA: M283(40) F282(17) P292(37)
 Progeny Data: 0EX 1VG 0GP 0G 0F
 1 DAUS ME AVG: 16567 588 3.5 486 2.9
 AVG BCA: M313 F301 P294

JK EDER-I CONTROL PB

HOCANM11278908 B&W *A1A2*CVF*BYF*BLF*DPF
 VG-88-5YR-CAN ST'16
 CAN-GEVB Apr'23 99%Rel GLPI 2766/99%
 KG M 271 F-19 %F-0.24 P 15 %P 0.05
 CAN-GEVB Apr'23 99%Rel CONF 6

DONNANVIEW GOLDWYN BEV PB

HOCANF11256145 B&W ETM B:03 Mar 2011
 EX-93-2E-CAN 3*(5/10)
 02-02 269 9517 405 4.3 300 3.2
 BCA 244 279 240
 03-01 305 11981 486 4.1 388 3.2
 BCA 267 295 271
 04-04 305 14065 629 4.5 460 3.3
 340 15118 683 4.5 503 3.3
 BCA 294 353 301
 05-05 305 13321 607 4.6 442 3.3
 BCA 267 325 278
 4 LACT: 51354 2259 4.4 1692 3.3 KG
 Avg BCA: M268(23) F313(48) P273(25)
 1 Superior Lactations
 Progeny Data: 0EX 9VG 11GP 1G 0F
 20 DAUS ME AVG: 12703 521 4.1 428 3.4
 AVG BCA: M240 F267 P259



DONNANVIEW GOLDWYN BEV EX-93 2E 3*
 2^e mère | 2nd Dam

Consigned By:
 FERME BLONDIN : Tel: 514-239-5435

4th Maternal Dam
 ROCKVELD SHOCKER BEA EX-CAN 10*

FLEVO GENETICS SNOWMAN PB

HONLDM388965513 B&W *CVF*BLF
GIESSEN CINDERELLA 20 PB
 HONLDF483816277 B&W *BYF B:05 Jun 2007
 VG-87-2 YR-NLD 10*(0/51)

BRAEDALE GOLDWYN PB

HOCANM10705608 B&W *A1A2*CDF*CVF*BYF*BLF
 GP-84-8YR-CAN GM'12 EXTRA'05
DONNANVIEW OUTSIDE BELLA PB
 HOCANF8772445 B&W ET B:21 Jul 2003
 EX-91-4 E-CAN 5*(13/13)
 07-10 305 13957 522 3.7 408 2.9
 365 15891 598 3.8 469 3.0
 BCA 277 284 257
 8 LACT: 106037 4122 3.9 3176 3.0 KG
 Avg BCA: M239(1) F250(5) P223(-15)
 Progeny Data: 3EX 3VG 1GP 0 G 0F
 6 DAUS ME AVG: 13074 566 4.3 415 3.2
 AVG BCA: M247 F290 P 251



MAIFIELD DENVER AVIVA

HOCANF13534732 B&W B:01 Mar 2020
 VG-87-2YR-CAN
 MS:87 (FA:7 RAH:7 RAW:8) F&L:86 DS:90 RP:87
 CAN-EBV Apr'23 55%Rel LPI 2830/48%
 KG M-65/31% F 38/74% %F 0.35 PRO\$
 MR 101 P 18/57% %P 0.15 617
 CAN-EBV Apr'23 48%Rel CONF 8/92%
 MS 6 F&L 4 DS 7 RP 8

01-08	305	7740	350 4.5	277 3.6	
	BCA	205	248	227	
02-09	P140	10781	505 4.7	392 3.6	
	PBCA	237	301	272	
2	LACT:	13400	609 4.5	475 3.5	KG
		Avg BCA: M221(-28) F275(-3) P250(-10)			

Consigned By:
 FERME BLONDIN : Tel: 514-239-5435

Vêlé | Fresh: 1^{er} décembre 2022 • Due: 2 janvier 2024 femelle x MAJOR

BRENLAND DENVER PB

HOCANM12074893 B&W *A1A2*CVF*BYF*
 CAN-GEV Apr'23 99%Rel GLPI 2466/97%
 KG M 484/43% F 22/27% %F 0.03 PRO\$
 MR 102 P 3/12% %P 0.10 69
 CAN-GEV Apr'23 98%Rel CONF 4/78%
 MS 4 F&L -1 DS 1 RP 6

Progeny Data: 1605 Daus: 87.00% GP+
 19EX 471VG 907GP 199G 9F
 1773 DAUS ME AVG: 12758 508 4.0 405 3.2
 AVG BCA: M241 F260 P245

STANTONS HIGH OCTANE PB

HOCANM11696704 B&W *A1A2*CVF*BYF*BLF*DPF*
 EX-93-3YR-CAN ST'17
 CAN-GEV Apr'23 99%Rel GLPI 2718/99%
 KG M 1320 F 13 %F-0.31 P 22 %P-0.17
 CAN-GEV Apr'23 99%Rel CONF 6

BRENLAND DOORMAN DESIRABLE PB
 HOCANF9913324 B&W ET B:24 Mar 2014
 EX-90-5YR-CAN 3*(0/15)
 02-01 305 10968 492 4.5 352 3.2
 365 12828 593 4.6 420 3.3
 BCA 285 344 286
 4 LACT: 82947 4045 4.9 2868 3.5 KG

MAIFIELD LAUTRUST AVRILLE PB

HOCANF12967971 B&W B:03 Mar 2018
 EX-91-5YR-CAN
 MS:91 (FA:8 RAH:7 RAW:8) F&L:91 DS:93 RP:90
 CAN-EBV Apr'23 64%Rel LPI 2909/57%
 KG M 657/69% F 40/76% %F 0.14 PRO\$
 MR 99 P 45/91% %P 0.18 868
 CAN-EBV Apr'23 59%Rel CONF 6/82%
 MS 3 F&L 5 DS 3 RP 6

01-11	305	10338	412 4.0	349 3.4	
	BCA	270	292	286	
03-02	305	12900	494 3.8	428 3.3	
	BCA	14840	583 3.9	505 3.4	
	BCA	288	299	297	
04-10	P107	14137	565 4.0	461 3.3	
	PBCA	269	293	281	
3	LACT:	35349	1432 4.1	1211 3.4	KG
		Avg BCA: M276(46) F295(44) P288(58)			

Progeny Data: 0EX 1VG 0GP 0G 0F
 1 DAUS ME AVG: 11698 535 4.6 412 3.5
 AVG BCA: M221 F274 P249

COMESTAR LAUTRUST PB

HOCANM107359260 B&W *A2A2*CVF*RDF*BYF*BLF
 VG-87-6YR-CAN EXTRA'17
 CAN-GEV Apr'23 99%Rel GLPI 2944/99%
 KG M 1018 F 58 %F 0.16 P 51 %P 0.12
 CAN-GEV Apr'23 99%Rel CONF 5

SILVERRIDGE ENFORCER AVA PB
 HOCANF11548570 B&W B:03 Nov 2013
 VG-88-6YR-CAN
 02-09 305 11189 471 4.2 388 3.5
 365 13276 557 4.2 465 3.5
 BCA 263 296 283
 04-03 305 13690 522 3.8 436 3.2
 BCA 271 281 274
 06-05 305 14045 529 3.8 440 3.1
 BCA 269 277 272
 3 LACT: 51506 2099 4.1 1769 3.4 KG
 Avg BCA: M268(35) F285(37) P276(43)
 Progeny Data: 1EX 1VG 0GP 0G 0F
 2 DAUS ME AVG: 12597 494 3.9 402 3.2
 AVG BCA: M238 F253 P243

VELTHUIS PLANET ALBANY VG 2YR 7*

From the Atlee family
 3^e mère | 3^e Dam

4th-8th Maternal Dam
 ALLYNDALE-I GOLDWYN ALBANY VG-87-2YR-CAN 14*
 MD-DELIGHT DURHAM ATLEE-ET EX-92-4YR-USA 10*
 MD-DELIGHT STRM AMBERLEE-ET VG-88-3YR-USA
 MS KINGSTEAD CHIEF ADEEN-ET EX-94-2E-USA 11*
 AITKENBRAE STARBUCK ADA EX-94-2E-USA 4*

VA-EARLY-DAWN SUDAN CRI-ET PB

HOUSAM62768990 B&W *CVF*BYF*BLF ET
COMESTAR LAUTAMAI MAN O MAN PB
 HOCANF106676836 B&W ET B:20 May 2010
 VG-87-2 YR-CAN 19*(17/81)

MR LOOKOUT P ENFORCER-ET PB

HOUSAM71302825 B&W *A2A2*CVF*BYF*BLF*DPF
 EX-90-3YR-CAN
VELTHUIS PLANET ALBANY PB
 HOCANF9969515 B&W ET B:03 Jun 2009
 VG-85-2 YR-CAN 7*(6/29)
 02-05 305 12545 482 3.8 412 3.3
 365 14282 553 3.9 476 3.3
 BCA 288 298 299
 2 LACT: 23924 921 3.8 795 3.3 KG
 Avg BCA: M288(47) F298(50) P299(62)
 Progeny Data: 0EX 8VG 0GP 0 G 0 F
 10 DAUS ME AVG: 14132 488 3.5 440 3.1
 AVG BCA: M267 F250 P 266

HARTHAVEN MIRAND ALASKA

HOCANF13734883 B&W B:12 Mar 2020
 *POC
 VG-85-1YR-CAN
 MS:85 (FA:5 RAH:8 RAW:7) F&L:83 DS:86 RP:87
 CAN-EBV Apr'23 55%Rel LPI 2897/46%
 KG M-848/5% F 54/87% %F 0.74 PRO\$
 MR 96 P-17/9% %P 0.10 589
 CAN-EBV Apr'23 46%Rel CONF 8/92%
 MS 6 F&L 6 DS 4 RP 6

01-10	305	8173	399 4.9	287 3.5	
	BCA	9157	454 5.0	326 3.6	
	BCA	216	285	239	
1	LACT:	9157	454 5.0	326 3.6	KG
		Avg BCA: M216(-25) F285(30) P239(-8)			

Consigned By:
 HARTHAVEN FARMS INC : Tel: 613-551-0754

Vêlé | Fresh 5 juin 2023

4th-8th Maternal Dam
 CREBROEK SAMUELO BECCA EX-91-5YR-CAN 4*
 CREBROEK GIBSON BELLE EX-90-5YR-CAN 2*
 BREEZE HILL LEECD BOBBI ANN VG-87-7YR-CAN
 RIDEAULAKES SKYCHIEF BLACKY EX2E-CAN 20*
 CROSBY BLACK BEAUTY VG-85-3ANS-CAN

COOMBOONA ZIPIT MIRAND-PP PB

HOAUSM1993596 B&W *POS*A2A2*RDC*CDF*CVF*B
 CAN-GEV Apr'23 99%Rel GLPI 2806/96%
 KG M 275/33% F 21/26% %F 0.10 PRO\$
 MR 94 P-5/8% %P 0.10 903
 CAN-GEV Apr'23 99%Rel CONF 7/91%
 MS 7 F&L 6 DS -4 RP 9

Progeny Data: 2446 Daus: 85.00% GP+
 0EX 602VG 1483GP 357G 4F
 2508 DAUS ME AVG: 12480 508 4.1 399 3.2
 AVG BCA: M236 F260 P241

OCD ERASER ZIPIT-P-ET PB

HO840M3125170883 B&W *POC*A2A2*CVF*RDF*BY
 CAN-GEV Apr'23 95%Rel GLPI 3140/92%
 KG M 1070 F 36 %F-0.04 P 36 %P 0.00
 CAN-GEV Apr'23 93%Rel CONF 7

CALBRETT KINGBOY MIRANDA P PB
 HOCANF11715031 B&W *POC*A2A2*RDC ET
 EX-93-5YR-CAN 7*(0/35)
 02-06 305 11750 448 3.8 392 3.3
 365 13616 528 3.9 460 3.4
 BCA 288 293 299
 3 LACT: 45986 1891 4.1 1488 3.2 KG

KERNDTWAY ERASER P-ET PB

HOUSAM69502427 B&W *POC*A1A2*CVF*RDF*BYF*
 EX-90-4YR-USA
LANDIS MRK MOGUL ZANETA-ET PB
 HOUSAF142155976 B&W *BLF*DPF ET
MORNINGVIEW MCC KINGBOY-ET PB
 HOUSAM72044077 B&W *POF*A2A2*CDF*CVF*RDF*
 EX-92-4YR-USA ST'17
SNOWBIZ LADD P MARSHMELLOW PB
 HOCANF108250983 R&W *POS*A1A2 ET
 VG-87-4YR-CAN 10*(0/50)

HARTHAVEN ATWOOD ALABAMA PB

HOCANF12570685 B&W B:17 Jan 2017
 VG-88-3YR-CAN
 MS:88 (FA:7 RAH:8 RAW:7) F&L:87 DS:90 RP:87
 CAN-EBV Apr'23 63%Rel LPI 2892/51%
 KG M-779/6% F 62/91% %F 0.80 PRO\$
 MR 99 P-9/16% %P 0.14 306
 CAN-EBV Apr'23 48%Rel CONF 7/88%
 MS 5 F&L 4 DS 9 RP 3

02-02	297	10026	500 5.0	337 3.4	
	BCA	254	342	268	
03-01	305	11851	553 4.7	401 3.4	
	BCA	12920	605 4.7	445 3.4	
	BCA	260	329	277	
04-04	305	12373	563 4.6	400 3.2	
	BCA	256	315	260	
05-06	222	10741	486 4.5	344 3.2	
4	LACT:	48069	2268 4.7	1613 3.4	KG
		Avg BCA: M257(11) F329(70) P268(19)			

Progeny Data: 0EX 1VG 0GP 0G 0F
 1 DAUS ME AVG: 11433 556 4.9 395 3.5
 AVG BCA: M216 F285 P239

MAPLE-DOWNS-I G W ATWOOD PB

HOCANM8956379 B&W *POF*A1A2*CVF*RDF*BYF*B
 EX-90-4YR-USA ST'12
 CAN-GEV Apr'23 99%Rel GLPI 2540/99%
 KG M-429 F 11 %F 0.24 P-11 %P 0.03
 CAN-GEV Apr'23 99%Rel CONF 7

HARTHAVEN J V WISCONSIN SAMMY PB
 HOCANF11986370 B&W B:25 Jan 2015
 VG-87-3YR-CAN
 01-11 305 10340 414 4.0 337 3.3
 365 12088 495 4.1 400 3.3
 BCA 264 286 272
 03-02 265 10456 420 4.0 317 3.0
 BCA 231 252 219
 2 LACT: 22895 932 4.1 730 3.2 KG
 Avg BCA: M248(9) F269(25) P246(9)
 Progeny Data: 0EX 1VG 0GP 0G 0F
 1 DAUS ME AVG: 13550 640 4.7 443 3.3
 AVG BCA: M256 F328 P268

BRAEDALE GOLDWYN PB

HOCANM10705608 B&W *A1A2*CDC*CVF*BYF*BLF
 GP-84-8YR-CAN GM'12 EXTRA'05
MD-DELIGHT DURHAM ATLEE-ET PB
 HOUSAF131704103 B&W ET B:11 Sep 2001
 EX-92-4YR-USA GMD DOM 10*(0/50)

GEN-I-BEQ SAMMY PB

HOCANM106518051 B&W *A2A2*CVF*BYF*BLF*DPF
JONDEN J V MISSY SHOTTLÉ PB
 HOCANF10929792 B&W ET B:08 Oct 2009
 EX-90-4YR-CAN
 03-01 305 12118 464 3.8 333 2.7
 313 12345 474 3.8 340 2.8
 BCA 257 267 222
 4 LACT: 35413 1317 3.7 986 2.8 KG
 Avg BCA: M258(36) F261(43) P224(11)
 Progeny Data: 0EX 1VG 0GP 0G 0F
 1 DAUS ME AVG: 13074 525 4.0 405 3.1
 AVG BCA: M247 F269 P245

DESDION UNSTOBABULL ROXTA RED

HOCANF120418075 R&W B:08 Oct 2020
 CAN-PA Apr*23 40%Rel PA LPI 2894/36%
 KG M-100/29% F 18/51% %F 0.19 PRO\$
 MR 102 P-1/26% %P 0.02 1063
 CAN-PA Apr*23 36%Rel CONF 7/88%
 MS 6 F&L 7 DS 2 RP 4

Consigned By:
 FERME DESDION ENR
 Tel: 450-258-4680

4th-14th Maternal Dam
 DESDION VINCENT ROXY EX-90-9YR-CAN
 DESDION REDCROSS ROXY VG-85-2YR-CAN 2*
 DESDION IGNITER ROXY VG-88-4YR-CAN 2*
 LABGEN CLIFFHANGER ROMY VG-85-2YR-CAN 2*
 HANOVERHILL STAR ROYAL ET VG-86-3YR-CAN 7*
 HANOVERHILL TTA ROXIE EX-2E-CAN
 HANOVER-HILL ASTRO ROXIE EX-CAN EX-91-6YR-USA DOM GMD 7*
 MIL-R-MOR ROXETTE EX-CAN EX-7YR-USA GMD DOM 30*
 GLENRIDGE CITATION ROXY EX-97-4E-USA 6*
 NORTON COURT MODEL VEE EX-13YRS-USA 6*
 NORTON COURT REFLECTION VALE VG-17YR-USA 5*

2 ans automne | Fall 2-Yr-Old • Vêlé | Fresh: 27 mars 2023

RIVERDOWN UNSTOBABULL PB

HOCANM11801450 R&W *A1A1*CDF*CVF*BYF*BLF*
 CAN-GEBV Apr*23 99%Rel GLPI 2565/95%
 KG M-100/29% F-33/1% %F-0.16 PRO\$
 MR 100 P-24/1% %P-0.09 533
 CAN-GEBV Apr*23 97%Rel CONF 7/91%
 MS 10 F&L 6 DS -4 RP 1
 Progeny Data: 1120 Daus: 90.00% GP+
 10EX 415VG 591GP 103G 1F
 1171 DAUS ME AVG: 11981 470 3.9 383 3.2
 AVG BCA: M226 F241 P232

DYMENTHOLM MR APPLES AVALANCHE PB

HOCANM11957107 B&W *RDC*CVF*BYF*BLF*DPF MB
 CAN-GEBV Apr*23 99%Rel GLPI 2531/97%
 KG M-398 F-22 %F-0.06 P-13 %P 0.00
 CAN-GEBV Apr*23 98%Rel CONF 13

DE-SU BKM MCCUTCHEN 1174-ET PB

HOUSAM69990138 B&W *POF*A1A2*CDF*CVF*RDF*
 EX-93-4YR-USA ST*15

KHW REGMENT APPLE C-RED-ETN PB
 HOUSAF70244494 R&W *CVC ETA B:27 Sep 2010
 VG-89-3 YR-CAN 2*(5/5)

MARBRI APPELJACK RED PB

HOCANM11089783 R&W *CDF*CVF

SERENITYHILL NIAGRA ROZ PB
 HOCANF9544358 B&W ET B:06 Dec 2010
 EX-90-2 E-CAN 15*(19/56)

DESDION RAGER ROXYLLA RED PB

HOCANF111352302 R&W B:22 Oct 2018
 VG-85-2YR-CAN
 MS:85 (FA:7 RAH:7 RAW:7) F&L:85 DS:86 RP:86
 CAN-EBV Apr*23 59%Rel LPI 3163/48%
 KG M 173/43% F 69/94% %F 0.53 PRO\$
 MR 103 P 22/64% %P 0.13 1600
 CAN-EBV Apr*23 45%Rel CONF 5/74%
 MS 0 F&L 8 DS 7 RP 7
 02-00 245 6648 286 4.3 214 3.2
 BCA 164 189 165
 02-10 305 9846 442 4.5 323 3.3
 356 11033 504 4.6 370 3.4
 BCA 223 266 227
 04-00 82 3314 135 4.1 100 3.0
 3 LACT: 20995 925 4.4 684 3.3 KG
 Avg BCA: M194(5) F228(27) P196(4)

CHERRY CREST THATS NEAT PB

HOCANF11432171 B&W *RDC B:03 Dec 2012
 EX-91-3E-CAN 7*(5/32)
 02-02 305 11112 503 4.5 375 3.4
 365 12767 589 4.6 444 3.5
 BCA 279 342 298
 5 LACT: 76814 3271 4.3 2661 3.5 KG

PINE-TREE RELIEF P 4954 PB

HOUSAM69169920 B&W *POC*RDC*CVF*BYF*BLF*D

RI-VAL-RE OBSVRV SALSA-ET PB

HOUSAF69928442 B&W *RDC B:14 Apr 2011
 VG-88-4YR-USA

ROCKYMOUNTAIN LOTTOMAX PB

HOCANM11445882 B&W *POF*A1A2*CDF*CVF*BYF*
 EX-94-4YR-CAN

DESDION DEMELLO ROXY PB

HOCANF106427270 R&W B:01 Sep 2010
 VG-85-5YR-CAN

02-09 305 11374 419 3.7 372 3.3
 365 12874 479 3.7 426 3.3
 BCA 268 265 274

4 LACT: 41817 1675 4.0 1354 3.2 KG

Avg BCA: M250(23) F254(21) P251(29)

Progeny Data: 1EX 1VG 0GP 0 G 0 F

2 DAUS ME AVG: 11115 439 4.0 352 3.2

AVG BCA: M210 F225 P 213

RI-VAL-RE RAGER-RED-ET PB

HOUSAM72353457 R&W *POF*A2A2*CDF*CVF*BYF*
 CAN-GEBV Apr*23 99%Rel GLPI 3201/96%
 KG M 614 F 55 %F 0.25 P 35 %P 0.11
 CAN-GEBV Apr*23 98%Rel CONF 6

DESDION LOTTOMAX ROSA PB

HOCANF109684615 B&W *RDC B:04 Oct 2015
 EX-90-7YR-CAN
 03-00 242 6652 315 4.7 238 3.6
 BCA 144 182 161
 03-11 305 9269 397 4.3 302 3.3
 BCA 191 218 192
 05-00 305 10404 484 4.7 343 3.3
 305 10404 484 4.7 343 3.3
 BCA 196 243 205
 06-10 P241 9136 436 4.8 314 3.4
 PBCA 180 231 195
 5 LACT: 42312 1922 4.5 1407 3.3 KG
 Avg BCA: M171(-14) F209(8) P180(-8)
 Progeny Data: 0EX 1VG 1GP 0G 0F
 2 DAUS ME AVG: 11327 502 4.4 357 3.2
 AVG BCA: M214 F257 P216

MARFLOACRES MASTER MADISON

HOCANF14349160 B&W ET B:24 Jun 2022
 CAN-PA Apr*23 45%Rel PA LPI 2831/43%
 KG M 280/49% F 18/51% %F 0.07 PRO\$
 MR 101 P 7/38% %P-0.01 633
 CAN-PA Apr*23 43%Rel CONF 10/97%
 MS 7 F&L 6 DS 8 RP 7

1 an été | Summer Yearling

Consigned By:
 WAYNE & KAREN MARTIN : Tel: 519-323-3663

4th Maternal Dam
 MARFLOACRES PRIME T MEG VG-87-6YR-CAN

GOLDEN-OAKS MASTER-ET PB

HO840M3139216917 B&W *POF*A1A2*CDF*CVF*RD
 CAN-GEBV Apr*23 94%Rel GLPI 2822/89%
 KG M 411/40% F 4/13% %F-0.10 PRO\$
 MR 101 P 6/13% %P-0.06 467
 CAN-GEBV Apr*23 91%Rel CONF 15/99%
 MS 11 F&L 9 DS 10 RP 13
 Progeny Data: 179 Daus: 95.00% GP+
 0EX 66VG 105GP 8G 0F
 158 DAUS ME AVG: 12773 510 4.0 408 3.2
 AVG BCA: M241 F261 P247

DYMENTHOLM MR APPLES AVALANCHE PB

HOCANM11957107 B&W *RDC*CVF*BYF*BLF*DPF MB
 CAN-GEBV Apr*23 99%Rel GLPI 2531/97%
 KG M-398 F-22 %F-0.06 P-13 %P 0.00
 CAN-GEBV Apr*23 98%Rel CONF 13

DE-SU BKM MCCUTCHEN 1174-ET PB

HOUSAM69990138 B&W *POF*A1A2*CDF*CVF*RDF*
 EX-93-4YR-USA ST*15

KHW REGMENT APPLE C-RED-ETN PB
 HOUSAF70244494 R&W *CVC ETA B:27 Sep 2010
 VG-89-3 YR-CAN 2*(5/5)

VAL-BISSON DOORMAN PB

HOCANM107281711 B&W *POF*A2A2*CDF*CVF*RDF
 EX-90-5YR-CAN ST*16

BONACCUEIL MAYA GOLDWYN PB

HOCANF103862777 B&W B:18 Dec 2006
 EX-95-3 E-CAN 16*(0/81)

DROLIE DOORMAN MAYCY PB

HOCANF109038878 B&W ET B:02 Mar 2015
 EX-90-4YR-USA
 03-11 305 14724 611 4.1 479 3.3
 333 15413 646 4.2 504 3.3
 2 LACT: 28082 1305 4.6 961 3.4 KG

DE-SU BKM MCCUTCHEN 1174-ET PB

HOUSAM69990138 B&W *POF*A1A2*CDF*CVF*RDF*
 EX-93-4YR-USA ST*15

MORNINGVIEW SUPER MEGAN-ET PB

HOUSAF68654508 B&W *BYF ET B:03 Sep 2010
 EX-91-4YR-USA

MARFLOACRES KINGBOY MIRANA PB

HOCANF13012074 B&W *A2A2*AB*VRF*CDF*RDF*B
 EX-92-4YR-CAN
 MS:94 (FA:7 RAH:7 RAW:9) F&L:90 DS:93 RP:89
 CAN-GEBV Apr*23 84%Rel GLPI 2829/81%
 KG M 148/42% F 32/67% %F 0.24 PRO\$
 MR 101 P 8/40% %P 0.03 760
 CAN-GEBV Apr*23 81%Rel CONF 5/74%
 MS 2 F&L 3 DS 7 RP 1
 01-11 305 11114 466 4.2 371 3.3
 BCA 284 321 299
 03-00 305 13741 581 4.2 450 3.3
 318 14117 598 4.2 465 3.3
 BCA 300 344 308
 04-00 305 14746 561 3.8 468 3.2
 BCA 294 303 296
 05-02 P56 14653 517 3.5 439 3.0
 PBCA 281 269 269
 4 LACT: 44486 1793 4.0 1443 3.2 KG
 Avg BCA: M290(25) F309(49) P293(31)

MORNINGVIEW MCC KINGBOY-ET PB

HOUSAM72044077 B&W *POF*A2A2*CDF*CVF*RDF*
 EX-92-4YR-USA ST*17
 CAN-GEBV Apr*23 99%Rel GLPI 2924/99%
 KG M 1096 F 17 %F-0.21 P 30 %P-0.05
 CAN-GEBV Apr*23 99%Rel CONF 5

GILLETTE WINDBROOK PB

HOCANM7816429 B&W *A2A2*CDC*CVF*BYF*BLF*D
 EX-97-6YR-CAN EXTRA*10

MARFLOACRES CHAPTER MABLE PB

HOCANF7764416 B&W *BRC B:12 Sep 2006
 EX-90-2E-CAN

05-04 305 10470 489 4.7 345 3.3
 306 10490 490 4.7 346 3.3
 BCA 197 251 209

5 LACT: 34370 1536 4.5 1131 3.3 KG

Avg BCA: M172(-32) F208(1) P181(-21)

Progeny Data: 1EX 0VG 1GP 0 G 0 F

2 DAUS ME AVG: 12597 531 4.2 392 3.1

AVG BCA: M238 F272 P 237

MARFLOACRES WINDBROOK MERNA PB

HOCANF11391816 B&W *BRC B:08 Feb 2012
 EX-92-5E-CAN 2*(0/10)
 04-06 305 12369 566 4.6 414 3.4
 BCA 255 311 265
 05-08 305 14107 622 4.4 430 3.1
 BCA 257 306 251
 08-00 305 14562 733 5.0 441 3.0
 353 16309 822 5.0 506 3.1
 BCA 274 378 267
 09-08 305 12644 596 4.7 371 2.9
 BCA 239 306 223
 8 LACT: 97408 4406 4.5 3043 3.1 KG
 Avg BCA: M240(-7) F284(40) P233(-15)
 1 Superior Lactations
 Progeny Data: 1EX 4VG 2GP 0G 0F
 9 DAUS ME AVG: 14238 562 3.9 442 3.1
 AVG BCA: M269 F288 P267





OAKFIELD ABS CANDY-RED EX-94

HM Senior Champion All-American R&W Show 2019
Intermediate Champion Big E R&W Show 2018
2^e mère | 2nd Dam

108

BLONDIN ALPHA CALLIE

HOCANF121174743 B&W ET MB B:16 Sep 2022
*A1A2*AA*RDC
CAN-GPA Apr*23 79%Rel GPA LPI 2803/76%
KG M-124/28% F-3/26% %F 0.03 PRO\$
MR 97 P-18/8% %P-0.11 252
CAN-GPA Apr*23 76%Rel CONF 15/99%
MS 10 F&L 15 DS 10 RP 7

Génisse automne | Fall heifer
Conf.+15 +10 MS +15 F&L +10 DS

Consigned By:
FERME BLONDIN : Tel: 514-239-5435

4th-7th Maternal Dam
MD-VALLEYVUE GOLD CANDY-ET EX-92-2E-USA
MD-VALLEYVUE STORM CLAR-RED EX-92-2E-USA
OCONNORS MONET CLARA-RED-ET EX-92-2E-USA
SCIENTIFIC CHERRY RAE-RED VG-86-4YR-CAN 5*

BLONDIN ALPHA PB

HOCANM120345248 B&W *A1A1*RDC*CDF*CVF*BYF
CAN-GPA Apr*23 85%Rel GPA LPI 3289/82%
KG M 477/43% F 43/50% %F 0.22 PRO\$
MR 104 P 15/22% %P-0.01 1637
CAN-GPA Apr*23 82%Rel CONF 13/99%
MS 9 F&L 12 DS 8 RP 5



OAKFIELD JOR CASSIDY-RED-ET PB

HO840F3134445327 R&W *CDC*BLF*DPF ET
VG-86-1YR-USA VG-87-3YR-CAN
MS:87 (FA:8 RAH:8 RAW:7) F&L:89 DS:85 RP:88
CAN-GEBV Apr*23 83%Rel GMLPI 2321/79%
KG M-1349/1% F-34/5% %F 0.17 PRO\$
MR 95 P-49/0% %P-0.04 -1007
GMACE Apr*23 80%Rel CONF 14/99%
MS 9 F&L 12 DS 9 RP 10
03-00 305 9394 429 4.6 317 3.4
306 9403 430 4.6 317 3.4
BCA 210 255 219
1 LACT: 9403 430 4.6 317 3.4 KG
Avg BCA: M210(-34) F255(-26) P219(-39)

STANTONS ALLIGATOR-ET PB

HO840M3128769279 B&W *A1A2*CVF*BYF*BLF ET
VG-85-4YR-CAN
CAN-GEBV Apr*23 99%Rel GLPI 3622/97%
KG M 1234 F 58 %F 0.09 P 42 %P 0.00
CAN-GEBV Apr*23 99%Rel CONF 14

KCKK ARTIST ANA-ET PB

HO840F3203482479 B&W *RDC ET B:04 Dec 2018
VG-89-3YR-CAN
02-02 305 9716 465 4.8 336 3.5
328 10226 492 4.8 357 3.5
BCA 240 312 263
2 LACT: 21827 1073 4.9 776 3.6 KG

CYCLE MCGUCCI JORDY-RED PB

HO840M3131666411 R&W *A1A2*CDF*CVF*BYF*BL
CAN-GEBV Apr*23 98%Rel GLPI 2497/94%
KG M-770 F-21 %F 0.08 P-44 %P-0.14
CAN-GEBV Apr*23 96%Rel CONF 12

OAKFIELD ABS CANDY-RED

HO840F3127422096 R&W *CDC*BLF*DPF
EX-94-4YR-USA
Progeny Data: 0EX 1VG 0GP 0G 0F
2 DAUS ME AVG: 11009 478 4.3 357 3.2
AVG BCA: M208 F245 P216

MORNINGVIEW MCC KINGBOY-ET PB

HOUSAM72044077 B&W *POF*A2A2*CDF*CVF*RDF*
EX-92-4YR-USA ST*17

STANTONS MCCUTCHEN 1174 AGREE PB

HOCANF11696367 B&W ET B:13 Feb 2013
VG-88-4 YR-CAN 15*(4/71)

STONE-FRONT ARTIST-ET PB

HO840M3136876946 B&W *A1A2*CDF*CVF*RDF*BY

MS APPLE ANARA-RED-ET PB

HO840F3131999864 R&W *BLF*DPF ET
VG-88-4 YR-CAN 1*(0/7)

MR APPLES MCGUCCI-ET PB

HOUSAM72353438 B&W *RDC*BYF*BLF*DPF ET

BRYERSQUART GCHIP JAIL-P-ET PB

HOUSAF71402418 B&W *POR*RDC B:17 May 2012
EX-90-3YR-USA

APPLES ABSOLUTE-RED-ET PB

HOUSAM139358472 R&W *A1A2*CDF*CVF*BYF*BLF
EX-94-5YR-USA ST*13

CS-REDVUE RRED CARMA-ET

HOUSAF140565692 *RDC ET B:15 Nov 2009
EX-90-4YR-USA

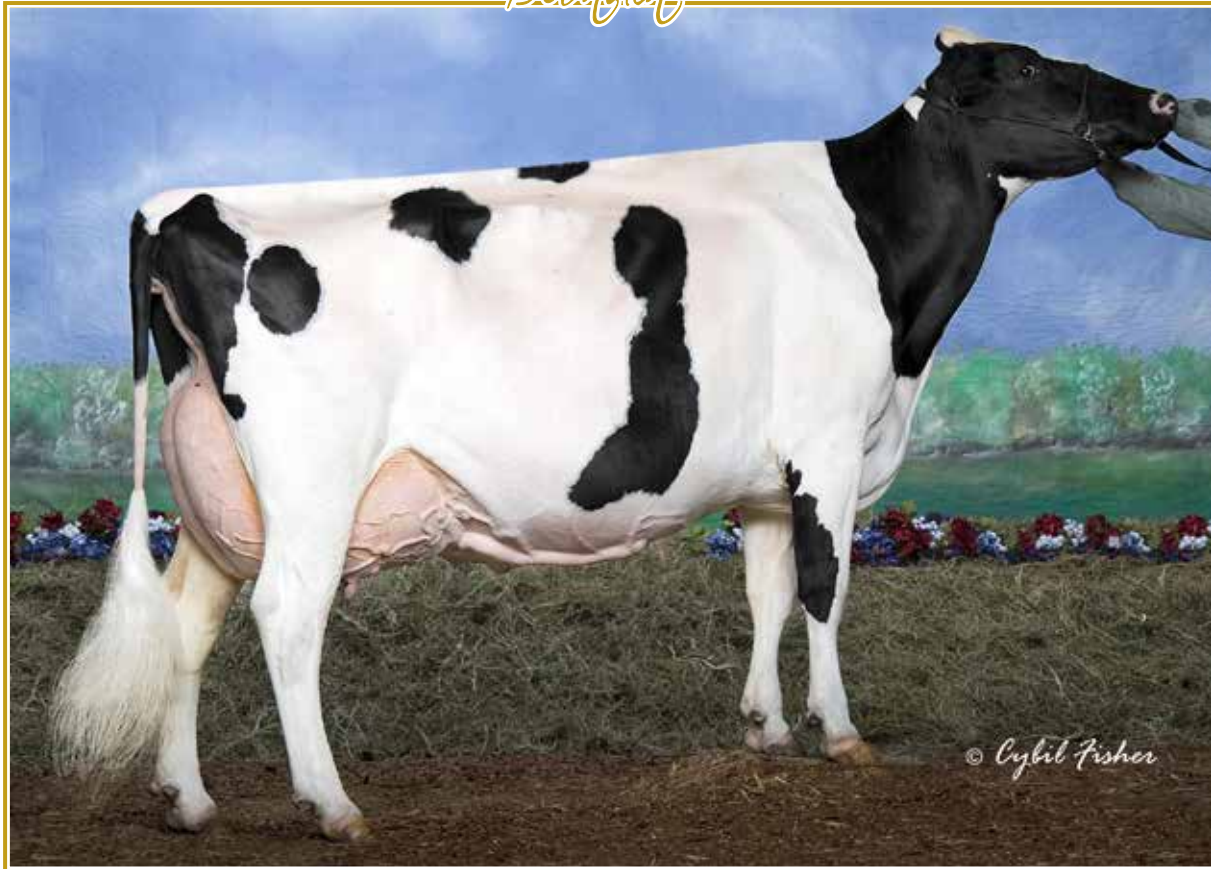

QUALITY-RIDGE STORMI HAZEL EX-96 2E 3*

All-Canadian 2008 | All-American 2006 & 2008
Res. Grand Champion WDE & *Réjeal* 2008
4^e mère | 4th Dam

109

BLONDIN AVENGER HENNIE

HOCANF121135168 B&W B:30 Oct 2022
*A2A2*AB
CAN-GPA Apr*23 79%Rel GPA LPI 2774/76%
KG M-424/16% F 16/48% %F 0.29 PRO\$
MR 106 P-1/26% %P 0.11 643
CAN-GPA Apr*23 76%Rel CONF 6/82%
MS 6 F&L 4 DS 1 RP 2

Génisse automne | Fall heifer

Consigned By:
FERME BLONDIN : Tel: 514-239-5435

4th-6th Maternal Dam
QUALITY-RIDGE STORMI HAZEL EX-96-2E-USA 3*
QUALITY-RIDGE SS HEIDI EX-90-2E-USA
QUALITY-RIDGE ASTRE HAZEL VG-88-5YR-USA

MYSTIQUE AVENGER PB

HOCANM120213097 B&W *A1A2*CDF*CVF*BYF*BLF
CAN-GPA Apr*23 83%Rel GPA LPI 3383/79%
KG M 922/64% F 69/78% %F 0.29 PRO\$
MR 105 P 35/49% %P 0.02 2126
CAN-GPA Apr*23 80%Rel CONF 10/97%
MS 8 F&L 6 DS 6 RP 7



MS HARRIETS DOORMN HELEN-ET PB

HO840F3207552683 B&W ET B:10 Sep 2019
VG-87-3YR-CAN
MS:88 (FA:7 RAH:8 RAW:6) F&L:86 DS:86 RP:85
CAN-EBV Apr*23 58%Rel LPI 2344/50%
KG M-1098/2% F-9/20% %F 0.29 PRO\$
MR 101 P-11/14% %P 0.22 -521
CAN-EBV Apr*23 49%Rel CONF 4/65%
MS 5 F&L 1 DS 5 RP -3
01-11 305 8832 374 4.2 318 3.6
313 9028 384 4.3 325 3.6
BCA 228 258 256
03-01 P172 9551 392 4.1 345 3.6
PBCA 206 225 232
2 LACT: 14950 619 4.1 532 3.6 KG
Avg BCA: M217(-16) F242(-23) P244(-2)

SIEMERS ROZUME-ET PB

HO840M3144883244 B&W *POF*CDF*CVF*RDF*BLF
CAN-GEBV Apr*23 93%Rel GLPI 3039/88%
KG M 253 F 55 %F 0.39 P 18 %P 0.07
CAN-GEBV Apr*23 89%Rel CONF 3

MYSTIQUE LAMBDA ANIS PB

HOCANF110896998 B&W *A2A2 ETM
VG-89-4YR-CAN
01-10 305 11197 483 4.3 402 3.6
365 13421 585 4.4 485 3.6
BCA 286 335 322
2 LACT: 24492 1050 4.3 869 3.5 KG

VAL-BISSON DOORMAN PB

HOCANM107281711 B&W *POF*A2A2*CDF*CVF*RDF
EX-90-5YR-CAN ST*16
CAN-GEBV Apr*23 99%Rel GLPI 2756/99%
KG M-473 F 14 %F 0.28 P 15 %P 0.26
CAN-GEBV Apr*23 99%Rel CONF 8

HAZELS SID HARRIET-ET PB

HOUSAF70890744 B&W ET B:28 Sep 2011
VG-85-3YR-CAN
02-05 305 8527 310 3.6 301 3.5
335 8941 332 3.7 317 3.6
BCA 205 201 228
04-05 299 11601 611 5.3 381 3.3
2 LACT: 20542 943 4.6 698 3.4 KG
Avg BCA: M205 F201(0) P228
Progeny Data: 0EX 1VG 6GP 0G 0F
6 DAUS ME AVG: 10851 463 4.3 375 3.5
AVG BCA: M205 F237 P227

S-S-I MODESTY PINNACLE-ET PB

HO840M3135087428 B&W *POF*A1A1*CDF*CVF*RD
SIEMERS RUBICON M-ROZ-C-ET
HO840F3131528220 ET B:25 Sep 2015
EX-90-3YR-USA

FARNEAR DELTA-LAMBDA-ET PB

HO840M3125993715 B&W *POF*A1A2*CDF*CVF*RD
MYSTIQUE EXTREME ABRICOT PB
HOCANF109360757 B&W ET B:15 Feb 2015
EX-94-3 E-CAN 4*(9/12)

DE-SU 521 BOOKEM-ET PB

HOUSAM66636657 B&W *POF*A2A2*CVF*RDF*BYF*
EX-90-8YR-USA
VAL-BISSON SHOTTLE IMELDA PB
HOCANF106173432 B&W *CVF*BYF*BLF*DPF ET
EX-91-6YR-CAN EX-94-7 YR-USA 10*(7/43)

PINE-TREE SID-ET PB

HOUSAM62175895 B&W *POF*A1A2*CVF*RDF*BYF*
VG-86-2YR-CAN ST*10
HAZELS GLDWN HATTY-ET PB
HOUSAF66810976 B&W *CDF*RDF*BLF*DPF ET
EX-96-3E-USA
05-07 305 15840 805 5.1 499 3.2
3 LACT: 42824 2290 5.3 1429 3.3 KG
Progeny Data: 0EX 2VG 0GP 0 G 0F
3 DAUS ME AVG: 11062 511 4.6 394 3.6
AVG BCA: M209 F262 P 238

GOLDENSET ENERGY ROSELLE

HOCANF121135166 B&W B:27 Oct 2022
 *A1A1*EE
 CAN-GPA Apr*23 79%Rel GPA LPI 2852/75%
 KG M 458/59% F-16/14% %F-0.32 PRO\$
 MR 100 P 3/32% %P-0.12 655
 CAN-GPA Apr*23 76%Rel CONF 13/99%
 MS 12 F&L 6 DS 7 RP 8

Génisse automne | Fall heifer

Consigned By:
 FERME BLONDIN : Tel: 514-239-5435
 VANHAVEN HOLSTEINS : Tel: 639-317-4096

4th-6th Maternal Dam
 SUNNYHOME MORTY ROXANE GP-81-2YR-CAN
 SUNNYHOME RUDOLPH RETA VG-88-4YR-CAN 2*
 SUNNYHOME RAIDER RACHEL VG-85-5YR-CAN 3*

BLONDIN ENERGY PB

HOCANM120345175 B&W *A1A2*CDF*CVF*BYF*BLF
 CAN-GPA Apr*23 83%Rel GPA LPI 2916/79%
 KG M 222/31% F 23/28% %F 0.11 PRO\$
 MR 101 P 3/12% %P-0.05 735
 CAN-GPA Apr*23 79%Rel CONF 14/99%
 MS 10 F&L 9 DS 8 RP 10



SUNNYHOME UNIX ROXY PB

HOCANF12879783 B&W ET B:05 Sep 2018
 EX-94-4YR-CAN
 MS:94 (FA:8 RAH:9 RAW:9) F&L:95 DS:93 RP:95
 CAN-EBV Apr*23 63%Rel LPI 2658/51%
 KG M 188/44% F 8/38% %F 0.01 PRO\$
 MR 97 P 7/38% %P 0.01 382
 CAN-EBV Apr*23 49%Rel CONF 5/74%
 MS 5 F&L 5 DS -1 RP 3
 01-10 305 9998 423 4.2 334 3.3
 BCA 274 311 283
 03-02 102 4419 184 4.2 149 3.4
 04-01 P175 14087 597 4.2 500 3.6
 PBCA 278 314 309
 3 LACT: 26748 1124 4.2 909 3.4 KG
 Avg BCA: M276(39) F313(46) P296(34)

SIEMERS LAMBDA HANIKO-ET PB

HO840M3144882592 B&W *A1A1*CDF*CVF*BYF*BL
 EX-92-5YR-CAN
 CAN-GEV Apr*23 95%Rel GLPI 3119/90%
 KG M-300 F 35 %F 0.40 P 25 %P 0.28
 CAN-GEV Apr*23 92%Rel CONF 10

GOULDHAVEN SOLOMON ELLEN PB

HOCANF12594148 B&W ET B:20 Apr 2017
 VG-86-2YR-CAN
 03-08 305 13034 614 4.7 420 3.2
 352 13920 657 4.7 457 3.3
 BCA 262 336 264
 2 LACT: 23501 1154 4.9 781 3.3 KG

CROTEAU LESPERRON UNIX PB

HOCANM107567492 B&W *POF*A1A1*CDF*CVF*RDF
 EX-96-7YR-CAN ST*17
 CAN-GEV Apr*23 99%Rel GLPI 2828/99%
 KG M 457 F 9 %F-0.08 P 9 %P-0.06
 CAN-GEV Apr*23 99%Rel CONF 9

SUNNYHOME DEMPSEY ROXY PB

HOCANF11603811 B&W ET B:10 Apr 2013
 EX-92-2E-CAN 3*(7/8)
 02-00 305 10094 379 3.8 334 3.3
 BCA 263 267 274
 03-00 296 11868 448 3.8 389 3.3
 BCA 267 273 274
 04-00 305 12696 488 3.8 404 3.2
 BCA 264 276 266
 05-05 305 14410 559 3.9 454 3.2
 365 16313 643 3.9 523 3.2
 BCA 278 287 275
 4 LACT: 56866 2204 3.9 1864 3.3 KG
 Avg BCA: M268(5) F276(-3) P272(9)
 Progeny Data: 3EX 2VG 1GP 0G 0F
 7 DAUS ME AVG: 13656 556 4.1 438 3.2
 AVG BCA: M258 F285 P265

FARNEAR DELTA-LAMBDA-ET PB

HO840M3125993715 B&W *POF*A1A2*CDF*CVF*RD
SIEMERS MONTEREY HANIKO-ET
 HO840F3131528424 B&W ET B:31 Oct 2015
 VG-86-2YR-USA

WALNUTLAWN SOLOMON PB

HOCANM11775998 B&W *POF*A2A2*CVF*RDF*BYF*
GOULDHAVEN ATWOOD EMILY PB
 HOCANF11592658 B&W ET B:02 Jul 2013
 VG-89-4 YR-CAN 9*(0/46)

AMIGHETTI NUMERO UNO ET PB

HOITAM17990915143 B&W *POF*A1A2*CVF*RDF*B
 EX-90-3YR-HUN ST*15
REGAN-ALH DOMAIN DAYA-ET PB
 HOUSAF66625459 B&W ET B:01 Sep 2010
 EX-93-3 E-CAN 17*(0/85)

LIRR DREW DEMPSEY PB

HOUSAM61083609 B&W *POF*A1A1*CDC*CVF*RDF*
 EX-93-11YR-USA EXTRA*11
SUNNYHOME SAMUELO ROXANE PB
 HOCANF7769805 B&W B:03 Dec 2006
 VG-87-4 YR-CAN 2*(4/6)
 03-02 305 11335 480 4.2 389 3.4
 321 11604 494 4.3 401 3.5
 BCA 244 281 263
 6 LACT: 64369 2638 4.1 2086 3.2 KG
 Avg BCA: M234(-9) F260(7) P240(-6)
 Progeny Data: 2EX 2VG 1GP 0 G 0 F
 4 DAUS ME AVG: 13285 541 4.1 442 3.3
 AVG BCA: M251 F277 P 267

BLONDIN MASTER PANDA

HOCANF121135245 B&W B:20 Jan 2023
 *A2A2*AA
 CAN-GPA Apr*23 81%Rel GPA LPI 2771/77%
 KG M-140/27% F 29/64% %F 0.31 PRO\$
 MR 99 P 1/29% %P 0.06 381
 CAN-GPA Apr*23 78%Rel CONF 11/98%
 MS 8 F&L 6 DS 11 RP 6

Consigned By:
 FERME BLONDIN : Tel: 514-239-5435

4th-9th Maternal Dam
 LIMBRA GOLDWYN PEN EX-914E-CAN
 LIMBRA JACKPOT PEN EX4E-CAN 12*
 LIMBRA MATTADOR PENNY EX2E-CAN 16*
 LIMBRA CONNY EX-CAN 5*
 LIMBRA BERNICE VG-85-4YR-CAN
 MAPLE CURVE SHIRLEY SUE VG-86-7YR-CAN

GOLDEN-OAKS MASTER-ET PB

HO840M3139216917 B&W *POF*A1A2*CDF*CVF*RD
 CAN-GEV Apr*23 94%Rel GLPI 2822/89%
 KG M 411/40% F 4/13% %F-0.10 PRO\$
 MR 101 P 6/13% %P-0.06 467
 CAN-GEV Apr*23 91%Rel CONF 15/99%
 MS 11 F&L 9 DS 10 RP 13

Progeny Data: 179 Daus: 95.00% GP+
 OEX 66VG 105GP 8G 0F
 158 DAUS ME AVG: 12773 510 4.0 408 3.2
 AVG BCA: M241 F261 P247



DYMMENTHOLM MR APPLES AVALANCHE PB

HOCANM11957107 B&W *RDC*CVF*BYF*BLF*DPF MB
 CAN-GEV Apr*23 99%Rel GLPI 2531/97%
 KG M-398 F-22 %F-0.06 P-13 %P 0.00
 CAN-GEV Apr*23 98%Rel CONF 13

DROLIE DOORMAN MAYCY PB

HOCANF109038878 B&W ET B:02 Mar 2015
 EX-90-4YR-USA
 03-11 305 14724 611 4.1 479 3.3
 333 15413 646 4.2 504 3.3
 2 LACT: 28082 1305 4.6 961 3.4 KG

MONUMENT IMPRESSION-ET PB

HOUSAM66382657 B&W *POF*A2A2*CVF*RDF*BYF*
 EX-95-9YR-CAN ST*13
 CAN-GEV Apr*23 99%Rel GLPI 2730/99%
 KG M 396 F-4 %F-0.16 P 0 %P-0.11
 CAN-GEV Apr*23 99%Rel CONF 7

LIMBRA MONTEREY PANDA PB

HOCANF12534279 B&W B:09 Aug 2016
 EX-92-5YR-CAN
 02-05 305 9829 367 3.7 331 3.4
 BCA 231 234 247
 03-11 305 10596 476 4.5 390 3.7
 365 12471 555 4.5 460 3.7
 BCA 226 270 257
 05-04 305 12260 529 4.3 407 3.3
 BCA 226 265 241
 3 LACT: 45949 1978 4.3 1692 3.7 KG
 Avg BCA: M228(37) F256(51) P248(43)
 2ND Junior 3 Year STORMONT 2019
 Progeny Data: 0EX 1VG 0GP 0G 0F
 1 DAUS ME AVG: 13233 511 3.9 430 3.2
 AVG BCA: M250 F262 P260

DE-SU BKM MCCUTCHEN 1174-ET PB

HOUSAM69990138 B&W *POF*A1A2*CDF*CVF*RDF*
 EX-93-4YR-USA ST*15
KHW REGMENT APPLE C-RED-ETN PB
 HOUSAF70244494 R&W *CVC ETA B:27 Sep 2010
 VG-89-3 YR-CAN 2*(5/5)

VAL-BISSON DOORMAN PB

HOCANM107281711 B&W *POF*A2A2*CDF*CVF*RDF
 EX-90-5YR-CAN ST*16
BONACCUEIL MAYA GOLDWYN PB
 HOCANF103862777 B&W B:18 Dec 2006
 EX-95-3 E-CAN 16*(0/81)

VELVET-VIEW-KJ SOCRATES-ET PB

HOUSAM133126053 B&W *A2A2*CVF*RDF*BLF*DPF
 EX-94-5YR-USA GM*10
RIVER-GORGE JUDY-ET PB
 HOUSAF6223521 B&W ET B:26 Mar 2005
 VG-85-2YR-USA

VIEW-HOME MONTEREY-ET PB

HOUSAM69087180 B&W *A1A1*CDF*CVF*BYF*BLF*
LIMBRA WINDBROOK PENNY PB
 HOCANF11401042 B&W B:10 Jan 2012
 EX-92-4 E-CAN 3*(15/0)
 09-04 305 11082 440 4.0 362 3.3
 365 12824 516 4.0 429 3.4
 BCA 224 244 234
 6 LACT: 75541 3088 4.1 2535 3.4 KG
 Avg BCA: M194(3) F211(9) P199(-4)
 2ND Mature Cow STORMONT 2018
 2ND Senior 3 Year STORMONT 2015
 Progeny Data: 2EX 0VG 0GP 0 G 0 F
 3 DAUS ME AVG: 11062 441 4.0 380 3.4
 AVG BCA: M209 F226 P 230

LIMBRA IMPRESSION PANDABEAR PB

HOCANF13143809 B&W B:12 Jan 2019
 VG-87-4YR-CAN
 MS:87 (FA:8 RAH:8 RAW:7) F&L:86 DS:89 RP:86
 CAN-EBV Apr*23 55%Rel LPI 2900/47%
 KG M 492/61% F 28/63% %F 0.07 PRO\$
 MR 101 P 19/59% %P 0.02 1189
 CAN-EBV Apr*23 46%Rel CONF 5/74%
 MS 4 F&L 3 DS 3 RP 2
 02-07 305 9957 417 4.2 343 3.4
 BCA 239 266 256
 04-00 P90 13132 477 3.6 418 3.2
 PBCA 262 258 265
 2 LACT: 18211 744 4.1 626 3.4 KG
 Avg BCA: M251 F262(0) P261

TOLAMIKA EMILIO CASTING

HOCANF120302990 B&W B:10 May 2020
 VG-85-1YR-CAN
 MS:85 (FA:7 RAH:6 RAW:6) F&L:85 DS:85 RP:87
 CAN-GEBV Apr*23 84%Rel GLPI 2631/80%
 KG M-340/19% F-11/18% %F 0.03 PRO\$
 MR 99 P-40/0% %P-0.22 -126
 CAN-GEBV Apr*23 81%Rel CONF 11/98%
 MS 9 F&L 6 DS 10 RP 2

Vêlé | Fresh: 4 juin 2023

WILT EMILIO PB

HOFRAM6770943765 B&W *A1A2*CVF*BYF*BLF
 CAN-GEBV Apr*23 97%Rel GLPI 2452/94%
 KG M-115/18% F-4/9% %F 0.01 PRO\$
 MR 100 P-34/0% %P-0.24 -600
 CAN-GEBV Apr*23 95%Rel CONF 10/97%
 MS 8 F&L 3 DS 13 RP -1
 Progeny Data: 330 Daus: 89.00% GP+
 11EX 139VG 145GP 35G OF
 363 DAUS ME AVG: 12102 483 4.0 377 3.1
 AVG BCA: M229 F247 P228

TOLAMIKA UNIX CASSIE PB

HOCANF12911817 B&W B:20 Mar 2018
 EX-91-4YR-CAN
 MS:93 (FA:7 RAH:8 RAW:9) F&L:91 DS:91 RP:89
 CAN-EBV Apr*23 62%Rel LPI 2613/51%
 KG M 1192/88% F 5/35% %F-0.35 PRO\$
 MR 94 P-4/22% %P-0.33 285
 CAN-EBV Apr*23 48%Rel CONF 7/88%
 MS 6 F&L 5 DS 4 RP 2
 02-01 291 11338 420 3.7 334 3.0
 BCA 294 294 271
 03-01 305 14082 495 3.5 408 2.9
 BCA 314 300 285
 04-02 305 17121 563 3.3 486 2.8
 328 18184 602 3.3 521 2.9
 BCA 357 318 318
 3 LACT: 43836 1526 3.5 1271 2.9 KG
 Avg BCA: M322(95) F304(53) P291(52)
 Progeny Data: 0EX 1VG OGP 0G OF
 1 DAUS ME AVG: 10374 443 4.3 318 3.1
 AVG BCA: M196 F227 P192

01-11 305 7413 318 4.3 230 3.1
 318 7648 329 4.3 237 3.1
 BCA 196 227 192
 1 LACT: 7648 329 4.3 237 3.1 KG
 Avg BCA: M196(-32) F227(-37) P192(-51)

Consigned By:
 FERME BLONDIN : Tel: 514-239-5435

4th Maternal Dam
 TOLAMIKA GOLDWYN KASSIE EX-912E-CAN



TOLAMIKA UNIX CASSIE EX-91 (EX-93)

4th 4-Yr-old Expo BBQ 2022
 Mère | Dam

CROTEAU LESPERRON UNIX PB

HOCANM107567492 B&W *POF*A1A1*CDF*CVF*RDF
 EX-96-7YR-CAN ST*17
 CAN-GEBV Apr*23 99%Rel GLPI 2828/99%
 KG M 457 F 9 %F-0.08 P 9 %P-0.06
 CAN-GEBV Apr*23 99%Rel CONF 9

TOLAMIKA BEEMER KASSIE PB

HOCANF12441303 B&W *A1A2 B:15 Feb 2016
 VG-85-2YR-CAN
 02-01 305 10215 386 3.8 305 3.0
 365 12294 479 3.9 378 3.1
 BCA 259 264 244
 1 LACT: 12884 509 4.0 402 3.1 KG
 Avg BCA: M259(11) F264(22) P244(1)
 Progeny Data: 1EX 0VG OGP 0G OF
 1 DAUS ME AVG: 16991 593 3.5 481 2.8
 AVG BCA: M321 F304 P291

AMIGHETTI NUMERO UNO ET PB

HOITAM17990915143 B&W *POF*A1A2*CVF*RDF*B
 EX-90-3YR-HUN ST*15
REGAN-ALH DOMAIN DAYA-ET PB
 HOUSAF66625459 B&W ET B:01 Sep 2010
 EX-93-3 E-CAN 17*(0/85)

POL BUTTE MC BEEMER PB

HOCANM7525863 B&W *POF*A1A2*CDF*CVF*BYF*B
 EX-92-4YR-USA
TOLAMIKA UNO KASANDRA PB
 HOCANF11782730 B&W B:16 Dec 2013
 VG-87-4YR-CAN
 03-01 305 11286 544 4.8 385 3.4
 365 12655 628 5.0 447 3.5
 BCA 245 322 262
 3 LACT: 31950 1477 4.6 1128 3.5 KG
 Avg BCA: M223(-26) F272(4) P243(-11)
 Progeny Data: 0EX 1VG OGP 0 G 0 F
 1 DAUS ME AVG: 13709 515 3.8 404 2.9
 AVG BCA: M259 F264 P 244

BLONDIN CYCLONE FALAISE

HOCANF121135174 B&W B:04 Nov 2022
 *A1A2*AE
 CAN-GPA Apr*23 81%Rel GPA LPI 3139/78%
 KG M 516/62% F 30/65% %F 0.08 PRO\$
 MR 99 P 21/62% %P 0.03 1412
 CAN-GPA Apr*23 78%Rel CONF 11/98%
 MS 9 F&L 11 DS 4 RP 4

Consigned By:
 FERME BLONDIN : Tel: 514-239-5435
 LAURENT LAMBERT : Tel: 819-228-3829

GENAR CYCLONE PB

HOCANM120404730 B&W *A1A2*CDF*CVF*RDF*BYF
 VG-85-4YR-CAN
 CAN-GPA Apr*23 86%Rel GPA LPI 3233/84%
 KG M 1212/76% F 47/55% %F 0.01 PRO\$
 MR 99 P 36/50% %P-0.04 1705
 CAN-GPA Apr*23 84%Rel CONF 12/99%
 MS 9 F&L 10 DS 7 RP 3



BRIDUC MASTER FAHIZA PB

HOCANF120315886 B&W B:18 Sep 2020
 VG-85-2YR-CAN
 MS:87 (FA:9 RAH:8 RAW:9) F&L:83 DS:86 RP:85
 CAN-EBV Apr*23 46%Rel PA LPI 2796/38%
 KG M-891/5% F 10/41% %F 0.37 PRO\$
 MR 102 P-8/17% %P 0.16 455
 CAN-PA Apr*23 34%Rel CONF 11/98%
 MS 8 F&L 7 DS 7 RP 9
 02-01 P167 6458 330 5.1 239 3.7
 PBCA 157 216 182
 1 LACT: 3833 189 4.9 136 3.5 KG
 Avg BCA: M157 F216(0) P182

STANTONS ALLIGATOR-ET PB

HO840M3128769279 B&W *A1A2*CVF*BYF*BLF ET
 VG-85-4YR-CAN
 CAN-GEBV Apr*23 99%Rel GLPI 3622/97%
 KG M 1234 F 58 %F 0.09 P 42 %P 0.00
 CAN-GEBV Apr*23 99%Rel CONF 14

GENAR H OCTANE CASSIE PB

HOCANF109690679 B&W B:06 Sep 2016
 EX-91-2E-CAN
 05-09 305 14103 689 4.9 429 3.0
 308 14216 695 4.9 433 3.1
 BCA 280 372 270
 4 LACT: 57895 2552 4.4 1855 3.2 KG

GOLDEN-OAKS MASTER-ET PB

HO840M3139216917 B&W *POF*A1A2*CDF*CVF*RD
 CAN-GEBV Apr*23 94%Rel GLPI 2822/89%
 KG M 411 F 4 %F-0.10 P 6 %P-0.06
 CAN-GEBV Apr*23 91%Rel CONF 15

DES-TRILLES BYROAD FAKYRY PB

HOCANF109745758 B&W B:26 Sep 2015
 VG-88-5YR-CAN
 03-00 304 7182 333 4.6 283 3.9
 BCA 156 193 191
 03-11 258 6011 278 4.6 229 3.8
 BCA 124 153 146
 04-11 305 9273 432 4.7 337 3.6
 BCA 181 225 207
 06-04 305 10772 529 4.9 385 3.6
 365 11839 585 4.9 433 3.7
 BCA 200 267 231
 5 LACT: 41269 1965 4.8 1548 3.8 KG
 Avg BCA: M165(-21) F210(12) P194(-6)
 Progeny Data: 0EX 1VG OGP 0G OF
 1 DAUS ME AVG: 8310 422 5.1 301 3.6
 AVG BCA: M157 F216 P182

MORNINGVIEW MCC KINGBOY-ET PB

HOUSAM72044077 B&W *POF*A2A2*CDF*CVF*RDF*
 EX-92-4YR-USA ST*17
STANTONS MCCUTCHEN 1174 AGREE PB
 HOCANF11696367 B&W ET B:13 Feb 2013
 VG-88-4 YR-CAN 15*(4/71)

STANTONS HIGH OCTANE PB

HOCANM11696704 B&W *A1A2*CVF*BYF*BLF*DPF*
 EX-93-3YR-CAN ST*17
GENAR WINDBROOK CASTA PB
 HOCANF107398756 B&W ET B:18 Feb 2012
 VG-85-2 YR-CAN 10*(24/27)

DYMENTHOLM MR APPLES AVALANCHE PB

HOCANM11957107 B&W *RDC*CVF*BYF*BLF*DPF MB
DROLIE DOORMAN MAYCY PB
 HOCANF109038878 B&W ET B:02 Mar 2015
 EX-90-4YR-USA

GILLETTE BYROAD PB

HOCANM11692213 B&W *A1A2*CVF*RDF*BYF*BLF*
 HOCANF106896611 B&W B:31 Jan 2011
 GP-81-2YR-CAN
 02-00 305 6655 248 3.7 211 3.2
 325 7032 265 3.8 225 3.2
 BCA 170 171 170
 4 LACT: 29773 1183 4.0 1067 3.6 KG
 Avg BCA: M160(-6) F165(-14) P173(1)
 Progeny Data: 0EX 1VG OGP 1 G 0 F
 2 DAUS ME AVG: 10110 492 4.9 362 3.6
 AVG BCA: M191 F252 P 219



KHW REGIMENT APPLE-RED EX-96 4E 40*

All-American Jr. 2-Yr-Old 2006
Grand Champion R&W WDE Madison 2011
3^e mère | 3rd Dam

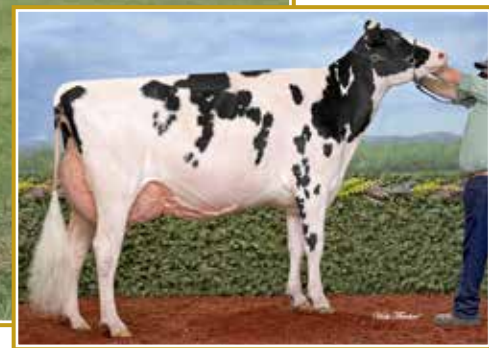

MS PG PV DOORMAN ADELE VG-89

H.M. Intermediate Champion ON Summer Show 2019
Mère | Dam

114

BLONDIN CHIEF ASTSRID

HOCANF120689285 B&W ET B:17 May 2021
CAN-GPA Apr*23 85%Rel GPA LPI 2832/82%
KG M 313/20% F-7/22% %F 0.05 PRO\$
MR 102 P 0/27% %P 0.09 518
CAN-GPA Apr*23 83%Rel CONF 12/99%
MS 8 F&L 9 DS 8 RP 8

Consigned By:
FERME BLONDIN : Tel: 514-239-5435
BLONDIN SIRES : Tel: 519 830-9721

2 ans printemps | Spring 2-Yr-Old
Vêlé | Fresh: 14 mai 2023

4th-9th Maternal Dam
KAMPS-HOLLOW ALTITUDE-ET EX-95-2E-USA 2*
CLOVER-MIST ALISHA-ET EX-93-3E-USA
CLOVER-MIST AUGY STAR-ET EX-94-4E-USA
D-R-A AUGUST EX-96-4E-USA
D-R-A IDEAL PRECIOUS LEADER EX-90-2E-USA
D-R-A PRINCESS LAD LEADER EX-90-3E-USA

STANTONS CHIEF-ET PB

HO840M3129015989 B&W *A2A2*CDF*CVF*BYF*BL
CAN-GEBV Apr*23 99%Rel GLPI 3072/98%
KG M 1018/68% F 18/24% %F 0.17 PRO\$
MR 105 P 33/46% %P 0.01 1471
CAN-GEBV Apr*23 99%Rel CONF 10/97%
MS 9 F&L 4 DS 5 RP 9
Progeny Data: 3218 Daus: 90.00% GP+
131EX 1186VG 1590GP 305G 6F
3291 DAUS ME AVG: 13173 514 3.9 426 3.2
AVG BCA: M249 F263 P258

STANTONS HIGH OCTANE PB

HOCANM11696704 B&W *A1A2*CVF*BYF*BLF*DPF*
EX-93-3YR-CAN ST*17
CAN-GEBV Apr*23 99%Rel GLPI 2718/99%
KG M 1320 F 13 %F 0.31 P 22 %P 0.17
CAN-GEBV Apr*23 99%Rel CONF 6

ROCKYMOUNTAIN UNO CHEYANNE PB

HOCANF11445880 B&W ET B:13 Sep 2012
VG-85-2YR-CAN 14*(0/70)
02-02 305 12497 563 4.5 424 3.4
365 14690 663 4.5 504 3.4
BCA 299 363 319
2 LACT: 35603 1536 4.3 1241 3.5 KG

DE-SU BKM MCCUTCHEN 1174-ET PB

HOUSAM66636657 B&W *POF*A1A2*CDF*CVF*RDF*
EX-93-4YR-USA ST*15
MS CHASSITY OBS CLAIRE-ET PB
HOUSAF141008075 B&W ET B:18 Dec 2010
VG-87-2YR-CAN 24*(0/121)

AMIGHETTI NUMERO UNO ET PB

HOITAM17990915143 B&W *POF*A1A2*CVF*RDF*
EX-90-3YR-HUN ST*15

LARCREST CHEVELLE-ET PB

HOUSAF57187004 B&W *A2A2 ET B:24 Dec 2010
VG-87-2YR-CAN 26*(0/130)

MS PG PV DOORMAN ADELE-ET PB

HOUSAF144046557 B&W *RDC*BLF*DPF ET
VG-88-2YR-USA VG-89-3YR-CAN
MS:89 (FA:8 RAH:8 RAW:9) F&L:88 DS:91 RP:91
CAN-GEBV Apr*23 85%Rel GLPI 2735/83%
KG M-643/9% F-2/27% %F 0.20 PRO\$
MR 100 P 0/27% %P 0.18 155
CAN-GEBV Apr*23 83%Rel CONF 9/95%
MS 6 F&L 8 DS 7 RP 4
03-06 305 13042 607 4.7 480 3.7
365 14752 695 4.7 550 3.7
BCA 275 349 320
1 LACT: 16857 796 4.7 636 3.8 KG
Avg BCA: M275(33) F349(63) P320(55)
1 Superior Lactations
HM. INT.CHAMP ONTARIO SUMMER 2019
1ST SR.2-YR ONTARIO SUMMER 2019

VAL-BISSON DOORMAN PB

HOCANM107281711 B&W *POF*A2A2*CDF*CVF*RDF
EX-90-5YR-CAN ST*16
CAN-GEBV Apr*23 99%Rel GLPI 2756/99%
KG M-473 F 14 %F 0.28 P 15 %P 0.26
CAN-GEBV Apr*23 99%Rel CONF 8

MS APPLES UNO ARMANA-ET PB

HOUSAF72227621 B&W *RDC*CVF*BLF*DPF ET
EX-94-2E-USA
02-04 305 11290 534 4.7 367 3.3
03-09 305 12442 563 4.5 429 3.4
305 12442 563 4.5 429 3.4
2 LACT: 23732 1097 4.6 796 3.4 KG
Progeny Data: 0EX 5VG 5GP 0G 0F
12 DAUS ME AVG: 10851 467 4.3 364 3.4
AVG BCA: M205 F239 P220

DE-SU 521 BOOKEM-ET PB

HOUSAM66636657 B&W *POF*A2A2*CVF*RDF*BYF*
EX-90-8YR-USA

VAL-BISSON SHOTTLE IMELDA PB

HOCANF106173432 B&W *CVF*BYF*BLF*DPF ET
EX-91-6YR-CAN EX-94-7YR-USA 10*(7/43)

AMIGHETTI NUMERO UNO ET PB

HOITAM17990915143 B&W *POF*A1A2*CVF*RDF*
EX-90-3YR-HUN ST*15

KHW REGIMENT APPLE-RED-ET PB

HOUSAF135511521 R&W *CVC*BLF*DPF ET
EX-96-4E-USA DOM 40*(0/200)
04-01 305 13699 654 4.8 504 3.7
365 16216 763 4.7 596 3.7
6 LACT: 109153 5169 4.7 4060 3.7 KG
RES. ALL-CANADIAN R&W Mature Cow 2009
NOM. ALL-AMERICAN 5 Year old 2009
GRAND WORLD DAIRY EXPO R&W 2011
RES. GRAND ROYAL R&W 2009
1ST Mature Cow WORLD DAIRY EXPO R&W 2011
1ST 5 Year old ROYAL R&W 2009
Progeny Data: 16EX 31VG 4GP 0G 0F
45 DAUS ME AVG: 12068 527 4.4 414 3.4
AVG BCA: M228 F270 P250



BEAUCOISE SUDAN ELYAS EX-91 2E 5*
2^e mère | 2nd Dam

115

INTENSE LAMBDA ESTELLE

HOCANF120551228 B&W ET B:01 Jun 2021
CAN-PA Apr*23 46%Rel PA LPI 3186/44%
KG M 265/48% F 33/68% %F 0.21 PRO\$
MR 103 P 29/74% %P 0.16 1635
CAN-PA Apr*23 45%Rel CONF 11/98%
MS 9 F&L 7 DS 6 RP 5

Consigned By:
FERME BLONDIN : Tel: 514-239-5435
BLONDIN SIRES : Tel: 519 830-9721
LAURENT LAMBERT : Tel: 819-228-3829

2 ans été | Summer 2-Yr-Old
Vêlé | Fresh: 26 mai 2023

4th-10th Maternal Dam
BUDJON-JK-1 DUNDEE ENDLESS EX-923E-CAN 8*
BUDJON-JK LINJET EILEEN-ET EX-96-4E-USA 6*
KRULL BROKER ELEGANCE EX-96-3E-USA 1*
KRULL STARBUCK EXCELLENCY EX-90-4YR-USA
KRULL TT EXCELLENCY EX-90-4YR-USA
KRULL BOOT MARK EXCELLENCY EX-92-2E-USA
KRULL KINGSTEAD EXCELLENCY EX-92-4E-USA

FARNEAR DELTA-LAMBDA-ET PB

HO840M3125993715 B&W *POF*A1A2*CDF*CVF*RD
CAN-GEBV Apr*23 99%Rel GLPI 3689/97%
KG M 1251/78% F 61/71% %F 0.10 PRO\$
MR 103 P 57/82% %P 0.11 3004
CAN-GEBV Apr*23 98%Rel CONF 14/99%
MS 10 F&L 12 DS 6 RP 7

Progeny Data: 2133 Daus: 89.00% GP+
63EX 788VG 1059GP 222G 1F
2122 DAUS ME AVG: 13404 541 4.0 439 3.3
AVG BCA: M253 F277 P265

MR MOGUL DELTA 1427-ET PB

HOUSAM72128216 B&W *A1A2*CDF*CVF*RF*BYF*
CAN-GEBV Apr*23 99%Rel GLPI 3143/98%
KG M 805 F 50 %F 0.16 P 30 %P 0.02
CAN-GEBV Apr*23 99%Rel CONF 3

EDG LORETTE UNO 2198-ET

HOUSAF72437745 ET B:25 Apr 2013
EX-91-5YR-USA
04-02 305 13821 562 4.1 489 3.5
330 14361 585 4.1 512 3.6
3 LACT: 39735 1518 3.8 1431 3.6 KG

VAL-BISSON DOORMAN PB

HOCANM107281711 B&W *POF*A2A2*CDF*CVF*RF*
EX-90-5YR-CAN ST*16
CAN-GEBV Apr*23 99%Rel GLPI 2756/99%
KG M-473 F 14 %F 0.28 P 15 %P 0.26
CAN-GEBV Apr*23 99%Rel CONF 8

BEAUCOISE SUDAN ELYAS PB

HOCANF108015466 B&W ET B:01 Sep 2012
EX-91-2E-CAN 5*(0/25)
02-03 305 8892 372 4.2 316 3.6
BCA 210 237 234
03-06 305 9676 339 3.5 329 3.4
BCA 204 195 219
04-10 305 12568 467 3.7 416 3.3
BCA 257 257 267
06-05 305 13434 528 3.9 445 3.3
365 15214 612 4.0 515 3.4
BCA 252 271 270
5 LACT: 60265 2394 4.0 2055 3.4 KG
Avg BCA: M231(1) F240(-5) P248(12)
Progeny Data: 2EX 5VG 1GP 0G 0F
10 DAUS ME AVG: 12809 521 4.1 422 3.3
AVG BCA: M242 F267 P255

MOUNTFIELD SSI DCY MOGUL-ET PB

HO840M3006972816 B&W *POF*A1A2*CDF*CVF*RD
EX-93-7YR-USA EXTRA*15
MISS OCD ROBST DELICIOUS-ET PB
HO840F3006989479 B&W ET B:28 Jan 2011
VG-87-3YR-USA

AMIGHETTI NUMERO UNO ET PB

HOITAM17990915143 B&W *POF*A1A2*CDF*RF*BYF*
EX-90-3YR-HUN ST*15

VELTHUIS SNOWMAN LORRETTE-ETS PB

HOCANF11294716 B&W ETM B:19 Apr 2011
VG-86-3YR-USA

DE-SU 521 BOOKEM-ET PB

HOUSAM66636657 B&W *POF*A2A2*CDF*RF*BYF*
EX-90-8YR-USA

VAL-BISSON SHOTTLE IMELDA PB

HOCANF106173432 B&W *CVF*BYF*BLF*DPF ET
EX-91-6YR-CAN EX-94-7 YR-USA 10*(7/43)

VA-EARLY-DAWN SUDAN CRI-ET PB

HOUSAM62768990 B&W *CVF*BYF*BLF ET

BEAUCOISE AROLENE ELLA PB

HOCANF105096165 B&W ET B:05 Mar 2008
EX-92-3 E-CAN 13*(4/61)
06-07 305 12376 530 4.3 389 3.1
365 13739 586 4.3 445 3.2
BCA 227 260 227
6 LACT: 60876 2595 4.3 1919 3.2 KG
Avg BCA: M208(-10) F236(8) P205(-10)
2ND Junior 3 Year BASSIN DE LA CHAUDIERE
2011
Progeny Data: 3EX 11VG 2 GP 0G 0 F
16 DAUS ME AVG: 13815 529 3.8 428 3.1
AVG BCA: M261 F271 P 259

INTENSE GEN DOORMAN ELYSA PB

HOCANF109539517 B&W ET B:01 Mar 2016
VG-88-4YR-CAN
MS:89 (FA:9 RAH:9 RAW:8) F&L:87 DS:88 RP:88
CAN-GPA Apr*23 83%Rel GPA LPI 2638/81%
KG M-721/8% F 6/36% %F 0.31 PRO\$
MR 102 P 0/27% %P 0.20 286
CAN-GPA Apr*23 81%Rel CONF 7/88%
MS 7 F&L 2 DS 4 RP 2
01-11 186 4022 202 5.0 155 3.9
02-09 305 9378 435 4.6 353 3.8
365 10490 501 4.8 403 3.8
BCA 207 259 245
05-05 305 10178 508 5.0 356 3.5
BCA 204 272 224
3 LACT: 27688 1376 5.0 1028 3.7 KG
Avg BCA: M206(-9) F266(24) P235(9)
3RD Junior 3 Year BECANCOUR 2019



BLONDIN HANO MERCY

Winter heifer selling
En vente | She sells

116

BLONDIN HANO MERCY

HOCANF121135194 B&W B:02 Dec 2022
*A1A2*BB
CAN-GPA Apr*23 78%Rel GPA LPI 2926/74%
KG M 23/35% F 24/58% %F 0.20 PRO\$
MR 98 P 23/65% %P 0.17 946
CAN-GPA Apr*23 75%Rel CONF 7/88%
MS 6 F&L 3 DS 6 RP 1

Génisse hiver | Winter heifer

Consigned By:
FERME BLONDIN : Tel: 514-239-5435
BLONDIN SIRE : Tel: 519 830-9721

4th-5th Maternal Dam
BEAUGAIN MORGAN EX-902E-CAN
BEAUGAIN LINDY MAXI VG-86-4YR-CAN 2*

SIEMERS DJ HANO 32442-ET PB

HO840M3208357067 B&W *A1A2*CDF*CVF*BYF*BL
CAN-GPA Apr*23 83%Rel GPA LPI 3195/79%
KG M 511/45% F 55/64% %F 0.30 PRO\$
MR 101 P 50/72% %P 0.26 1750
CAN-GPA Apr*23 80%Rel CONF 6/88%
MS 8 F&L -1 DS 4 RP -1



CLAYNOOK DISCJOCKEY PB

HOCANM12731113 B&W *POF*A1A1*CDF*CVF*RDF*
CAN-GEBV Apr*23 97%Rel GLPI 2800/93%
KG M 144 F 49 %F 0.37 P 42 %P 0.28
CAN-GEBV Apr*23 94%Rel CONF -2

SIEMERS DOC HANAN 29100-ET

HO840F3148093490 B&W ET B:17 Feb 2018
VG-86-2YR-USA
01-11 305 15304 638 4.2 499 3.3
321 16121 672 4.2 530 3.3
2 LACT: 18012 759 4.2 604 3.4 KG

PROGENESIS FORTUNE PB

HOCANM12302930 B&W *POF*A1A2*CVF*BYF*BLF*

CLAYNOOK DEWDROP MONTEREY PB

HOCANF12208448 B&W *A1A1 ET B:08 Feb 2016

EX-91-2E-CAN 1*(0/5)

WOODCREST KING DOC PB

HO840M3132417775 B&W *POF*A1A2*CDF*CVF*RD
VG-88-1YR-USA

SIEMERS MONTEREY HANAN-ET

HO840F3131528231 B&W *RDF*BLF*DPF ET
VG-85-2YR-USA

BEAUGAIN MACNUT MERANY PB

HOCANF111696372 B&W *POC B:22 Jul 2019
VG-85-2YR-CAN
MS:87 (FA:6 RAH:9 RAW:9) F&L:85 DS:87 RP:80
CAN-EBV Apr*23 55%Rel LPI 2660/45%
KG M 316/20% F-22/10% %F-0.09 PRO\$
MR 97 P 1/29% %P 0.10 366
CAN-EBV Apr*23 45%Rel CONF 7/88%
MS 6 F&L 8 DS 4 RP 0
02-04 289 8376 352 4.2 303 3.6
BCA 195 222 223
03-04 P165 10514 489 4.7 361 3.4
PBCA 218 275 234
2 LACT: 14978 647 4.3 523 3.5 KG
Avg BCA: M207(-44) F249(-54) P229(-30)

HULSDALE B MACNUT PP PB

HOCANM12727329 B&W *POS*A2A2
EX-90-3YR-CAN
CAN-GEBV Apr*23 98%Rel GLPI 3144/93%
KG M 685 F 9 %F-0.15 P 41 %P 0.13
CAN-GEBV Apr*23 95%Rel CONF 9

BEAUGAIN BRADNICK MERRILLE PB

HOCANF108878356 B&W B:01 Aug 2014
02-00 288 9160 286 3.1 299 3.3
BCA 241 200 243
02-11 265 8048 218 2.7 254 3.2
BCA 188 137 183
03-10 305 9754 331 3.4 304 3.1
BCA 209 190 201
3 LACT: 27505 857 3.1 878 3.2 KG
Avg BCA: M213(-21) F176(-69) P209(-33)
Progeny Data: 0EX 1VG 1GP 0G 0F
2 DAUS ME AVG: 11592 461 4.0 395 3.4
AVG BCA: M219 F236 P239

STANTONS ADAGIO-P-ET PB

HO840M3129016082 B&W *POC*A1A2*CVF*BYF*BL
VG-87-4YR-CAN

HULSDALE B SCIENCE MALAKI P PB

HOCANF12227576 B&W *POC B:27 Mar 2015

EX-91-4YR-CAN 2*(5/6)

REGANCREST-GV S BRADNICK-ET PB

HOUSAM66625940 B&W *POF*A2A2*CVF*RDF*BYF*
VG-87-2YR-USA ST*14

BEAUGAIN FINALCUT MEGAN PB

HOCANF106042993 B&W B:03 May 2009
GP-84-3YR-CAN
05-02 305 14169 548 3.9 435 3.1
340 15419 594 3.9 478 3.1
BCA 286 295 275
4 LACT: 40907 1672 4.1 1276 3.1 KG
Avg BCA: M234(22) F247(32) P227(7)
Progeny Data: 0EX 0VG 0GP 1G 0F
1 DAUS ME AVG: 11221 342 3.0 346 3.1
AVG BCA: M212 F175 P209



LEACHLAND TATOO MARS VG-86 2YR
Mère | Dam

117

LEACHLAND THUNDRSTORM MOONFALL

HOCANF121135182 B&W ET B:08 Nov 2022
*A1A1*AE
CAN-GPA Apr*23 83%Rel GPA LPI 2401/80%
KG M-221/24% F-42/3% %F-0.28 PRO\$
MR 102 P-25/4% %P-0.15 -324
CAN-GPA Apr*23 80%Rel CONF 10/97%
MS 7 F&L 8 DS 3 RP 10

Génisse automne
Fall heifer

Génisse hiver
Winter heifer

118

LEACHLAND THUNDERSTORM MITRA

HOCANF121135200 B&W ET B:03 Dec 2022
*A1A2*AA
CAN-GPA Apr*23 83%Rel GPA LPI 2499/79%
KG M-833/6% F-35/4% %F-0.01 PRO\$
MR 99 P-33/2% %P-0.04 -388
CAN-GPA Apr*23 80%Rel CONF 11/98%
MS 6 F&L 10 DS 6 RP 11

BLONDIN THUNDER STORM PB

HOCANM110296922 B&W *A1A2*CDF*CVF*BYF*BLF
CAN-GEBV Apr*23 96%Rel GLPI 2139/91%
KG M-540/9% F-70/0% %F-0.43 PRO\$
MR 99 P-35/0% %P-0.13 -1387
CAN-GEBV Apr*23 93%Rel CONF 9/96%
MS 6 F&L 6 DS 5 RP 12
Progeny Data: 213 Daus: 89.00% GP+
1EX 84VG 106GP 22G 0F
238 DAUS ME AVG: 12278 467 3.8 391 3.2
AVG BCA: M232 F239 P236



LEACHLAND TATOO MARS PB

HOCANF13233058 B&W B:09 Sep 2018
VG-86-2YR-CAN
MS:85 (FA:8 RAH:7 RAW:7) F&L:87 DS:86 RP:87
CAN-GEBV Apr*23 83%Rel GLPI 2547/80%
KG M-783/6% F-6/23% %F 0.23 PRO\$
MR 98 P-35/1% %P-0.07 -100
CAN-GEBV Apr*23 81%Rel CONF 10/97%
MS 8 F&L 7 DS 3 RP 8
02-02 305 9136 396 4.3 287 3.1
365 10612 455 4.3 342 3.2
BCA 218 257 216
03-07 84 4008 147 3.7 110 2.7
2 LACT: 15209 629 4.1 477 3.1 KG
Avg BCA: M218(-2) F257(25) P216(-10)

CYCLE DOORMAN JACOBY-ET PB

HOB840M3013614066 B&W *POF*A2A2*CVF*RDF*BY
EX-90-3YR-USA
CAN-GEBV Apr*23 99%Rel GLPI 2409/98%
KG M-709 F-23 %F 0.05 P-38 %P-0.11
CAN-GEBV Apr*23 99%Rel CONF 9
SHEEKNOLL BEEMER 2597-ET PB
HOB840F3126634724 B&W *RDF*BLF*DPF ET
VG-85-2YR-CAN 1*(0/7)
05-04 305 15287 576 3.8 455 3.0
340 16634 621 3.7 501 3.0
BCA 288 295 276
3 LACT: 43948 1690 3.8 1395 3.2 KG

DUCKETT CRUSH TATOO-ET PB

HOB840M3137052923 B&W *POF*A1A2*CDF*CVF*RD
CAN-GEBV Apr*23 98%Rel GLPI 2692/95%
KG M-411 F-34 %F-0.15 P-7 %P 0.06
CAN-GEBV Apr*23 97%Rel CONF 14
LEACHLAND ALEXANDER MARTINA PB
HOCANF11358929 B&W ET B:02 Mar 2013
VG-86-2YR-CAN
01-11 305 9703 348 3.6 268 2.8
365 11036 407 3.7 312 2.8
BCA 250 242 216
03-03 222 6484 233 3.6 197 3.0
BCA 145 141 137
04-03 248 8784 350 4.0 251 2.9
BCA 182 196 164
3 LACT: 26304 990 3.8 760 2.9 KG
Avg BCA: M192(-23) F193(-33) P172(-38)
Progeny Data: 1EX 4VG 0GP 0G 0F
5 DAUS ME AVG: 10851 453 4.2 336 3.1
AVG BCA: M205 F232 P203

Consigned By:
FERME BLONDIN : Tel: 514-239-5435

4th-12th Maternal Dam
DIXELLEN STORM MAVIS EX-924E-CAN 4*
DIXELLEN RUDOLPH MAVIS EX-925E-CAN 22*
DIXELLEN PRELUDE MAVIS EX-CAN
HANOVERHILL DESIGNER MISS EX-CAN 12*
MONTEITH MISS KANADA VG-87-3YR-USA 2*
HELENS ASTRONAUT KAY VG-87-3YR-CAN 4*
MISS DREAMSTREET FOND HELEN EX-90-7YR-USA
VETAMERE PROUD HARRIET VG-86-4YR-USA
MOORELINE REFLECTION BELL VG-11YR-USA

MAVERICK-I CRUSH PB

HOCANM12042760 B&W *A1A2*CDF*CVF*BYF*BLF*
DUCKETT G CHIP TOKYO-ET PB
HOUSAF72366991 B&W *BLF*DPF ET
EX-93-3YR-USA

GOLDEN-OAKS ST ALEXANDER-ET PB

HOUSAM61133837 B&W *A2A2*CVF*RDF*BYF*BLF*
EX-94-8YR-USA ST*12

NIPPONIA R M S MEMENTO PB

HOCANF7782154 B&W B:05 Dec 2007
EX-91-6 YR-CAN 4*(7/14)
03-11 305 11943 497 4.2 367 3.1
365 13516 559 4.1 415 3.1
BCA 236 264 228
3 LACT: 38706 1536 4.0 1153 3.0 KG
Avg BCA: M218(23) F230(30) P199(12)
3RD INT.CALF LINDSAY EX. 2008
Progeny Data: 2EX 4VG 1GP 0 G 0F
8 DAUS ME AVG: 12227 474 3.9 370 3.0
AVG BCA: M231 F243 P 224



LAFORSTAR LEONE MASTER VG-87 2YR

1st Senior Calf & H.M. Junior Champion Sorel 2021
Mère | Dam

119

BLONDIN LIMITED LOONEY

HOCANF121174701 B&W B:15 Jul 2022
*POF*A2A2*AB
CAN-GPA Apr*23 80%Rel GPA LPI 2954/76%
KG M 496/13% F 13/44% %F 0.29 PRO\$
MR 102 P 4/22% %P 0.11 920
CAN-GPA Apr*23 76%Rel CONF 11/98%
MS 8 F&L 9 DS 4 RP 9

Consigned By:
FERME BLONDIN : Tel: 514-239-5435
BLONDIN SIRES : Tel: 519 830-9721

1 an été | Summer Yearling

4th-10th Maternal Dam
AMITIES DPR LEAD ON ME VG-85-3YR-CAN
AMITIES GOLDWYN LAURENCE EX-903E-CAN 7*
COMESTAR IGNITER LORIANA VG-86-4YR-CAN 19*
OCONNORS TVF RUDOLPH LILLY VG-88-8YR-CAN 36*
COMESTAR LAURA BLACK VG-87-3YR-CAN-24*
COMESTAR LAURIE SHEIK ET VG-88-5YR-CAN 23*
ELYSA ANTHONY LEA EX-CAN 15*

HYDEN LIMITED-P PB
HOCANM13240050 B&W *POC*A2A2*CDF*CVF*RDF*
CAN-GPA Apr*23 84%Rel GPA LPI 2930/80%
KG M 268/33% F 15/21% %F 0.03 PRO\$
MR 101 P 1/11% %P 0.06 904
CAN-GPA Apr*23 81%Rel CONF 11/98%
MS 7 F&L 10 DS 4 RP 10
Progeny Data: 1 Daus: 100.00% GP+
0EX 1VG 0GP 0G 0F



COOMBOONA ZIPIT MIRAND-PP PB
HOAUSM1993596 B&W *POS*A2A2*RDC*CDF*CVF*B
CAN-GEBV Apr*23 99%Rel GLPI 2806/96%
KG M 275 F 21 %F 0.10 P-5 %P-0.10
CAN-GEBV Apr*23 99%Rel CONF 7

HYDEN RAMBO LYRIC PB
HOCANF12877135 B&W B:08 Jul 2017
EX-91-4YR-CAN
03-02 305 13244 584 4.4 456 3.4
350 14565 643 4.4 508 3.5
BCA 291 342 310
3 LACT: 39173 1757 4.5 1363 3.5 KG

OCD ERASER ZIPIT-P-ET PB
HO840M3125170883 B&W *POC*A2A2*CVF*RDF*BY
CALBRETT KINGBOY MIRANDA P PB
HOCANF11715031 B&W *POC*A2A2*RDC ET
EX-93-5YR-CAN 7*(0/35)
OCD KINGBOY RAMBO-ET PB
HO840M3125170485 B&W *POF*A2A2*CDF*CVF*RD
HYDEN CAPITALGAIN LYRA PB
HOCANF12169492 B&W B:21 May 2015
EX-90-2E-CAN

LAFORSTAR LEONE MASTER PB
HOCANF120081929 B&W B:02 Sep 2020
VG-87-2YR-CAN
MS:86 (FA:9 RAH:6 RAW:7) F&L:87 DS:88 RP:88
CAN-EBV Apr*23 55%Rel LPI 2869/50%
KG M 254/48% F 21/54% %F 0.10 PRO\$
MR 99 P 14/50% %P 0.05 736
CAN-EBV Apr*23 51%Rel CONF 12/99%
MS 8 F&L 8 DS 9 RP 11
01-10 P279 8406 371 4.4 297 3.5
PBCA 230 273 252
1 LACT: 7796 339 4.3 272 3.5 KG
Avg BCA: M230 F273(0) P252

GOLDEN-OAKS MASTER-ET PB
HO840M3139216917 B&W *POF*A1A2*CDF*CVF*RD
CAN-GEBV Apr*23 94%Rel GLPI 2822/89%
KG M 411 F 4 %F 0.10 P 6 %P-0.06
CAN-GEBV Apr*23 91%Rel CONF 15

PIER-FRAN LEXIS ACROBAT PB
HOCANF109307274 B&W ET B:25 Mar 2016
EX-91-2E-CAN
02-02 222 5395 219 4.1 184 3.4
BCA 138 151 147
03-02 305 8458 376 4.5 306 3.6
BCA 191 228 214
04-05 305 11047 474 4.3 398 3.6
365 12105 535 4.4 446 3.7
BCA 220 252 247
05-08 305 10996 483 4.4 373 3.4
BCA 201 239 218
4 LACT: 39470 1751 4.4 1422 3.6 KG
Avg BCA: M188(-6) F218(13) P207(2)
Progeny Data: 0EX 1VG 0GP 0G 0F
1 DAUS ME AVG: 12174 533 4.4 417 3.4
AVG BCA: M230 F273 P252

DYMENTHOLM MR APPLES AVALANCHE PB
HOCANM11957107 B&W *RDC*CVF*BYF*BLF*DPF MB
DROLIE DOORMAN MAYCY PB
HOCANF109038878 B&W ET B:02 Mar 2015
EX-90-4YR-USA

MYSTIQUE ACROBAT PB
HOCANM107993373 B&W *CVF*BYF*BLF*DPF*CNF
VG-86-1YR-CAN ST 17
CRASDALE WINDBROOK LEAD ME ON PB
HOCANF11267489 B&W B:29 Oct 2011
VG-88-5YR-CAN 3*(0/15)
03-02 305 10664 444 4.2 346 3.2
365 12380 516 4.2 413 3.3
BCA 228 258 232
5 LACT: 61934 2547 4.1 2126 3.4 KG
Avg BCA: M214(23) F225(32) P215(21)
Progeny Data: 1EX 6VG 3GP 0G 0F
8 DAUS ME AVG: 11115 437 3.9 359 3.2
AVG BCA: M210 F224 P217



MS APPLE ANARA RED VG-88 1*

Blondin Integral direct from Apple
2^e mère | 2nd Dam



KCKK ARTIST AMY VG-89 (MS:90)

Mère | Dam

120

BLONDIN REBELL AILEEN-RED

HOCANF121135185 R&W B:11 Nov 2022
*A1A2*AB
CAN-GPA Apr*23 79%Rel GPA LPI 2840/76%
KG M-543/12% F-4/25% %F 0.16 PRO\$
MR 98 P-7/18% %P 0.11 538
CAN-GPA Apr*23 76%Rel CONF 10/97%
MS 8 F&L 8 DS 3 RP 4

Mother is a full sister to the dam
of Blondin ALPHA*RC, back to Apple!

Vêlé | Fresh: 19 avril 2023 • +14 Conformation
+3.96 PTAT and +393 lbs Milk • Mother is a full sister
to the dam of Blondin ALPHA*RC back to Apple!

121

BLONDIN ALLEYOOP AMYCALE

HOCANF120567586 B&W B:10 Mar 2021
*A1A2*RDF
CAN-GPA Apr*23 80%Rel GPA LPI 2926/77%
KG M 253/48% F-1/28% %F-0.10 PRO\$
MR 99 P 27/38% %P-0.02 629
CAN-GPA Apr*23 77%Rel CONF 14/99%
MS 10 F&L 15 DS 8 RP 1

DINOMI REBELL-ET PB

HO840M3204593846 B&W *POF*A1A2*RDC*CDF*CV
CAN-GPA Apr*23 83%Rel GPA LPI 3040/80%
KG M 454/42% F 25/30% %F 0.06 PRO\$
MR 99 P 25/34% %P 0.08 1399
CAN-GPA Apr*23 80%Rel CONF 8/94%
MS 7 F&L 7 DS 3 RP 2

Consigned By:
FERME BLONDIN : Tel: 514-239-5435

4th-9th Maternal Dam
KAMPS-HOLLOW ALTITUDE-ET EX-95-2E-USA 2*
CLOVER-MIST ALISHA-ET EX-93-3E-USA
CLOVER-MIST AUGY STAR-ET EX-94-4E-USA
D-R-A AUGUST EX-96-4E-USA
D-R-A IDEAL PRECIOUS LEADER EX-90-2E-USA
D-R-A PRINCESS LAD LEADER EX-90-3E-USA

BRABANTDALE ALLEYOOP PB

HOCANM42002534 B&W *A2A2*CDF*CVF*RDF*BYF*
CAN-GPA Apr*23 85%Rel GPA LPI 2888/82%
KG M 1127/73% F 8/16% %F-0.33 PRO\$
MR 99 P 27/37% %P-0.09 881
CAN-GPA Apr*23 82%Rel CONF 13/99%
MS 10 F&L 10 DS 9 RP 5
Progeny Data: 51 Daus: 98.00% GP+
0EX 15VG 35GP 1G 0F

KCKK ARTIST AMY-ET PB

HO840F3203482478 B&W *RDC ET B:05 Dec 2018
VG-89-3YR-CAN
MS:90 (FA:9 RAH:7 RAW:8) F&L:87 DS:91 RP:90
CAN-GEBV Apr*23 84%Rel GLPI 2921/80%
KG M-1202/1% F 9/39% %F 0.50 PRO\$
MR 103 P-19/7% %P 0.18 509
CAN-GEBV Apr*23 81%Rel CONF 12/99%
MS 8 F&L 11 DS 6 RP 8
03-11 P160 11012 417 3.8 397 3.6
PBCA 218 222 247
1 LACT: 6537 266 4.1 229 3.5 KG
Avg BCA: M218 F222(0) P247
Progeny Data: 0EX 1VG 1GP 0G 0F
3 DAUS ME AVG: 10480 429 4.1 341 3.3
AVG BCA: M198 F220 P206

STONE-FRONT ARTIST-ET PB

HO840M3136876946 B&W *A1A2*CDF*CVF*RDF*BY
CAN-GEBV Apr*23 97%Rel GLPI 2730/93%
KG M-330 F-6 %F 0.05 P-7 %P 0.03
CAN-GEBV Apr*23 95%Rel CONF 8

MS APPLE ANARA-RED-ET PB

HO840F3131999864 R&W *BLF*DPF ET
VG-88-4YR-CAN 1*(0/7)
02-08 305 9977 517 5.2 384 3.9
365 11384 603 5.3 446 3.9
BCA 237 331 287
04-01 173 8283 444 5.4 298 3.6
2 LACT: 20006 1067 5.3 759 3.8 KG
Avg BCA: M237 F331(0) P287
Progeny Data: 2EX 7VG 1GP 2G 0F
10 DAUS ME AVG: 11856 545 4.6 414 3.5
AVG BCA: M224 F279 P250

MAVERICK-I CRUSH PB

HOCANM12042760 B&W *A1A2*CDF*CVF*BYF*BLF*
TJR ARIETA MCCUT 2256-ET PB
HOUSAF72437803 B&W B:21 May 2013

BLONDIN INTEGRAL PB

HOCANM108109390 B&W *A1A2*RDC*CVF*BYF*BLF
GP-83-4YR-CAN
KHW REGIMENT APPLE-RED-ET PB
HOUSAF135511521 R&W *CVC*BLF*DPF ET
EX-96-4E-USA DOM 40*(0/200)
04-01 305 13699 654 4.8 504 3.7
365 16216 763 4.7 596 3.7
6 LACT: 109153 5169 4.7 4060 3.7 KG
RES. ALL-CANADIAN R&W Mature Cow 2009
NOM. ALL-AMERICAN 5 Year old 2009
GRAND WORLD DAIRY EXPO R&W 2011
RES. GRAND ROYAL R&W 2009
1ST Mature Cow WORLD DAIRY EXPO R&W 2011
1ST 5 Year old ROYAL R&W 2009
Progeny Data: 16EX 31VG 4GP 0G 0F
45 DAUS ME AVG: 12068 527 4.4 414 3.4
AVG BCA: M228 F270 P250



MS ANGEL DEJA EX-94

Res. Canadian Champion Sr. 3-Yr-Old 2020
3rd 5-Yr-Old Nationale Holstein Show 2022
Mère | Dam



KHW REGIMENT APPLE-RED EX-96 4E 40*

All-American Jr. 2-Yr-Old 2006
Grand Champion R&W WDE Madison 2011
3^e mère | 3rd Dam

122

BLONDIN MOMENT DESIRE

HOCANF120689286 B&W B:16 May 2021
CAN-GPA Apr'23 81%Rel GPA LPI 2561/77%
KG M-586/11% F-22/10% %F 0.01 PRO\$
MR 93 P-1/26% %P 0.16 -351
CAN-GPA Apr'23 78%Rel CONF 12/99%
MS 8 F&L 7 DS 11 RP 7

Consigned By:
FERME BLONDIN : Tel: 514-239-5435
BLONDIN SIRES : Tel: 519 830-9721

2 ans printemps | Spring 2-Yr-Old
Vêlé | Fresh: 17 mai 2023

4th-9th Maternal Dam
KAMPS-HOLLOW ALTITUDE-ET EX-95-2E-USA 2*
CLOVER-MIST ALISHA-ET EX-93-3E-USA
CLOVER-MIST AUGY STAR-ET EX-94-4E-USA
D-R-A AUGUST EX-96-4E-USA
D-R-A IDEAL PRECIOUS LEADER EX-90-2E-USA
D-R-A PRINCESS LAD LEADER EX-90-3E-USA

TAPPENVALE MOMENT PB

HOCANM13087364 B&W *A2A2*CDF*CVF*BYF*BLF*
CAN-GPA Apr'23 84%Rel GPA LPI 2704/81%
KG M-816/4% F-13/5% %F 0.17 PRO\$
MR 101 P-1/10% %P 0.22 52
CAN-GPA Apr'23 82%Rel CONF 14/99%
MS 10 F&L 5 DS 12 RP 13
Progeny Data: 17 Daus: 100.00% GP+
0EX 10VG 7GP 0G 0F



WALNUTLAWN SIDEKICK PB

HOCANM12508113 B&W *A2A2*CDF*CVF*RF*BYF*
VG-85-2YR-CAN
CAN-GEBV Apr'23 99%Rel GLPI 3042/98%
KG M-1562 F 9 %F 0.63 P-16 %P 0.32
CAN-GEBV Apr'23 99%Rel CONF 15

TAPPENVALE DOORMAN MISSY PB

HOCANF12571953 B&W B:21 Oct 2016
VG-87-4YR-CAN 1*(0/8)
06-02 P139 14842 772 5.2 530 3.6
PBCA 273 386 314
4 LACT: 48109 2061 4.3 1805 3.8 KG

BRAEDALE GOLDWYN PB

HOCANM10705608 B&W *A1A2*CDC*CVF*BYF*BLF
GP-84-8YR-CAN GM'12 EXTRA'05
CAN-GEBV Apr'23 99%Rel GLPI 2612/99%
KG M-682 F 0 %F 0.24 P-10 %P 0.11
CAN-GEBV Apr'23 99%Rel CONF 4

MS APPLES ANGEL PB

HOUSAF139526936 B&W *RDC*CVF*BLF*DPF
EX-94-2E-USA
02-00 305 8723 330 3.8 298 3.4
04-04 305 12134 484 4.0 429 3.5
06-00 305 16992 683 4.0 596 3.5
305 16992 683 4.0 596 3.5
3 LACT: 42393 1675 4.0 1504 3.5 KG
Progeny Data: 3EX 1VG 1GP 0G 0F
4 DAUS ME AVG: 12174 484 4.0 414 3.4
AVG BCA: M230 F248 P250

WILLSBRO ABBOTT PB

HOGBRM388380500583 B&W *A2A2*CDC*CVF*BYF*
WALNUTLAWN MCCUTCHEEN SUMMER PB
HOCANF1120480 B&W ET B:11 Feb 2013
EX-94-2E-CAN EX-95-8YR-USA 11*(7/48)

VAL-BISSON DOORMAN PB

HOCANM107281711 B&W *POF*A2A2*CDF*CVF*RF*
EX-90-5YR-CAN ST'16
SUNNYHOME LIS MARYJANE PB
HOCANF12043940 B&W ET B:01 Nov 2014
EX-91-3E-CAN 1*(6/3)

SHOREMAR JAMES PB

HOCANM5902195 B&W *A1A1*CVF*BLF
GP-81-2YR-CAN EXTRA'98

BRAEDALE BALER TWINE PB

HOCANF6860888 B&W *BLF ETM B:08 Nov 1997
VG-86-2YR-CAN 34*(27/146)

ERBACRES DAMION PB

HOUSAM130263722 B&W *A2A2*CVF*RF*BYF*BLF
EX-96-11YR-USA ST'10

KHW REGIMENT APPLE-RED-ET PB

HOUSAF135511521 R&W *CVC*BLF*DPF ET
EX-96-4E-USA DOM 40*(0/200)
04-01 305 13699 654 4.8 504 3.7
365 16216 763 4.7 596 3.7
6 LACT: 109153 5169 4.7 4060 3.7 KG
RES. ALL-CANADIAN R&W Mature Cow 2009
NOM. ALL-AMERICAN 5 Year old 2009
GRAND WORLD DAIRY EXPO R&W 2011
RES. GRAND ROYAL R&W 2009
1ST Mature Cow WORLD DAIRY EXPO R&W 2011
1ST 5 Year old ROYAL R&W 2009
Progeny Data: 16EX 31VG 4GP 0G 0F
45 DAUS ME AVG: 12068 527 4.4 414 3.4
AVG BCA: M228 F270 P250

MS ANGEL DEJA-ET PB

HO840F3132921266 B&W *RDF*BLF*DPF ET
EX-94-4YR-CAN
MS:94 (FA:8 RAH:6 RAW:8) F&L:92 DS:95 RP:93
CAN-GEBV Apr'23 87%Rel GLPI 2497/84%
KG M-1224/1% F-35/4% %F 0.12 PRO\$
MR 93 P-25/4% %P 0.15 -605
CAN-GEBV Apr'23 85%Rel CONF 10/97%
MS 6 F&L 11 DS 6 RP 3
02-02 305 8847 391 4.4 308 3.5
BCA 218 261 239
04-04 305 12461 493 4.0 420 3.4
340 13444 542 4.0 462 3.4
BCA 255 274 271
4 LACT: 41503 1735 4.2 1432 3.5 KG
Avg BCA: M221(-9) F249(-33) P238(-12)
RES. Can. Champs Contest Senior 3 Year 2020
3RD 5 Year old National Holstein Show 2022
3RD 4 Year old SUPREME LAITIER 2021
3RD 4 Year old TROIS-RIVIERES 2021
2ND Senior 3 Year Fall Invitational Show
2020
Progeny Data: 0EX 0VG 1GP 0G 0F
1 DAUS ME AVG: 11486 420 3.7 374 3.3
AVG BCA: M217 F215 P226



KING-RANSOM HOT DEBBIE VG 2YR 1*

Dam of DESTINY @Blondin Sires
2^e mère | 2nd Dam

123

BLONDIN LIMITED DIVINITY

HOCANF120689287 B&W B:01 Jun 2021
*POF*A2A2
CAN-GPA Apr*23 81%Rel GPA LPI 3042/78%
KG M 797/75% F 43/78% %F 0.10 PRO\$
MR 101 P 35/82% %P 0.06 1619
CAN-GPA Apr*23 78%Rel CONF 10/97%
MS 8 F&L 5 DS 6 RP 7

Consigned By:
FERME BLONDIN : Tel: 514-239-5435

2 ans été | Summer 2-Yr-Old
Vêlé | Fresh: 4 avril 2023
Saillie | Bred: le 8 juin 2023 x Major sexée

4th-15th Maternal Dam
KINGS-RANSOM DM DEBONAIR-ET EX-94-2E-USA
KINGS-RANSOM DORC DEXTRA-ET EX-94-2E-USA 5*
KINGS-RANSOM BAXTER DOLLY VG-87-6YR-USA
PEN-COL MTOTO DIMA-ET VG-88-8YR-USA
PEN-COL COMMOTION DEANNA EX-91-2E-USA
PEN-COL MASCOT DEANNA-ET EX-91-5YR-USA
PEN-COL-A CLEITUS DAWN-ET VG-87-4YR-USA
PEN-COL BELL DREAM VG-10YR-USA
PEN-COL CONDUCTOR DEVINE VG-USA
PEN-COL WAYNE DEENA VG-88-5YR-USA
PEN-COL ELEVATION DESTINY VG-87-5YR-USA
INKA WHIRLHILL PABST DELLA EX-90-3E-USA

HYDEN LIMITED-P PB

HOCANM13240050 B&W *POC*A2A2*CDF*CVF*RDF*
CAN-GPA Apr*23 84%Rel GPA LPI 2930/80%
KG M 268/33% F 15/21% %F 0.03 PRO\$
MR 101 P 1/11% %P 0.06 904
CAN-GPA Apr*23 81%Rel CONF 11/98%
MS 7 F&L 10 DS 4 RP 10
Progeny Data: 1 Daus: 100.00% GP+
0EX 1VG 0GP 0G 0F



COOMBOONA ZIPIT MIRAND-PP PB

HOAUSM1993596 B&W *POS*A2A2*RDC*CDF*CVF*B
CAN-GEBV Apr*23 99%Rel GLPI 2806/96%
KG M 275 F 21 %F 0.10 P-5 %P-0.10
CAN-GEBV Apr*23 99%Rel CONF 7

HYDEN RAMBO LYRIC PB

HOCANF12877135 B&W B:08 Jul 2017
EX-91-4YR-CAN
03-02 305 13244 584 4.4 456 3.4
350 14565 643 4.4 508 3.5
BCA 291 342 310
3 LACT: 39173 1757 4.5 1363 3.5 KG

OCD ERASER ZIPIT-P-ET PB

HO840M3125170883 B&W *POC*A2A2*CVF*RDF*BY

CALBRETT KINGBOY MIRANDA P PB
HOCANF11715031 B&W *POC*A2A2*RDC ET
EX-93-5 YR-CAN 7*(0/35)

OCD KINGBOY RAMBO-ET PB

HO840M3125170485 B&W *POF*A2A2*CDF*CVF*RD

HYDEN CAPITALGAIN LYRA PB

HOCANF12169492 B&W B:21 May 2015
EX-90-2E-CAN

BLONDIN DROPKICK DELANEY PB

HOCANF111671319 B&W *RDF*BLF*DPF ET
VG-85-2YR-CAN
MS:86 (FA:7 RAH:8 RAW:8) F&L:83 DS:85 RP:86
CAN-GEBV Apr*23 84%Rel GLPI 3124/81%
KG M 975/82% F 60/90% %F 0.19 PRO\$
MR 101 P 48/93% %P 0.11 2034
CAN-GEBV Apr*23 81%Rel CONF 6/82%
MS 7 F&L -1 DS 5 RP 0
01-11 305 10348 412 4.0 341 3.3
BCA 277 296 287
02-10 305 12381 507 4.1 429 3.5
333 13181 543 4.1 461 3.5
BCA 288 319 311
2 LACT: 23838 970 4.1 814 3.4 KG
Avg BCA: M283(42) F308(30) P299(44)
Progeny Data: 0EX 0VG 1GP 0G 0F
1 DAUS ME AVG: 13762 568 4.1 435 3.2
AVG BCA: M260 F291 P263

PROGENESIS DROPKICK PB

HOCANM12452135 B&W *A2A2*CVF*RDF*BYF*BLF*
CAN-GEBV Apr*23 99%Rel GLPI 2772/96%
KG M 652 F 31 %F 0.05 P 40 %P 0.14
CAN-GEBV Apr*23 98%Rel CONF -1

KINGS-RANSOM HOT DEBBIE-ET PB

HO840F3142039845 B&W *POF*CDF*RDF*BLF*DPF
VG-85-2YR-CAN 1*(0/6)
02-03 305 13865 697 5.0 475 3.4
365 16431 819 5.0 580 3.5
BCA 339 456 363
1 LACT: 36705 1903 5.2 1459 4.0 KG
Avg BCA: M339(99) F456(168) P363(101)
1 Superior Lactations
Progeny Data: 0EX 4VG 1GP 1G 0F
6 DAUS ME AVG: 14026 603 4.3 468 3.3
AVG BCA: M265 F309 P283

ENDCO SUPERHERO-ET PB

HO840M3129037603 B&W *A1A2*CVF*BYF*BLF*DPF
PROGENESIS KINGBOY DELIGHT PB
HOCANF109010983 B&W ET B:30 Oct 2014

PEAK HOTLINE-ET PB

HO840M3129128855 B&W *CVF*BYF*BLF*DPF ET
KINGS-RANSOM DELTA DESTINY
HO840F3129373845 B&W B:28 Jun 2015
EX-92-4YR-USA DOM
Progeny Data: 0EX 2VG 0GP 0 G 0F
2 DAUS ME AVG: 15032 638 4.2 498 3.3
AVG BCA: M284 F327 P 301



HAHNCREST ATW DANICA EX-91 (MS:92) 3*

Dam of Mr Blondin Avlnc Dom-Red - No. 2 PTAT Sire
 Dam of Bliss Unstopabull Dynasty - No. 1 Conf. Female in the UK
3^e mère | 3rd Dam



BLONDIN AVALANCHE DARLEEN VG-88

Junior Champion Supreme Dairy & QC Spring Show R&W 2018
 1st Milking Yearling R&W *Reflex* 2019
Mat. Sister to the 2nd Dam

124

BLONDIN BELIEVE DAFFY-RED

HOCANF120689335 R&W ET B:13 Aug 2021
 *POF
 CAN-GPA Apr'23 80%Rel GPA LPI 2530/76%
 KG M-430/15% F-26/8% %F-0.08 PRO\$
 MR 99 P-14/11% %P-0.01 -61
 CAN-GPA Apr'23 77%Rel CONF 10/97%
 MS 6 F&L 10 DS 4 RP 8

Consigned By:
 FERME BLONDIN : Tel: 514-239-5435

2 ans été | R&W Summer 2-Yr-Old
 Vêlé | Fresh: 3 Juin 2023

4th-12th Maternal Dam
 MS D APPLE DREAMER-ET EX-90-7YR-USA
 MS DELICIOUS APPLE-RED-ET EX-94-2E-USA
 KHW REGIMENT APPLE-RED-ET EX-96-4E-USA 40"
 KAMPS-HOLLOW ALTITUDE-ET EX-95-2E-USA 2"
 CLOVER-MIST ALISHA-ET EX-93-3E-USA
 CLOVER-MIST AUGY STAR-ET EX-94-4E-USA
 D-R-A AUGUST EX-96-4E-USA
 D-R-A IDEAL PRECIOUS LEADER EX-90-2E-USA
 D-R-A PRINCESS LAD LEADER EX-90-3E-USA

AJJA BELIEVE-P PB

HOCANM13486161 B&W *POC*A2A2*RDC ET
 CAN-GPA Apr'23 84%Rel GPA LPI 2832/81%
 KG M 74/24% F 5/14% %F 0.02 PRO\$
 MR 101 P-2/9% %P-0.02 772
 CAN-GPA Apr'23 82%Rel CONF 10/97%
 MS 7 F&L 7 DS 5 RP 10

Progeny Data: 1 Daus: 100.00% GP+
 0EX 1VG 0GP 0G 0F



BLONDIN ALTITUDE DARYA-RED PB

HOCANF111671398 R&W *A2A2 ET B:09 Dec 2019
 VG-85-1YR-CAN
 MS:85 (FA:7 RAH:8 RAW:8) F&L:85 DS:85 RP:86
 CAN-GEBV Apr'23 83%Rel GLPI 2387/78%
 KG M-541/12% F-43/2% %F-0.21 PRO\$
 MR 99 P-28/3% %P-0.08 -404
 CAN-GEBV Apr'23 79%Rel CONF 11/98%
 MS 8 F&L 13 DS 2 RP 7

01-08 292 7950 295 3.7 257 3.2
 BCA 214 213 216
 1 LACT: 7950 295 3.7 257 3.2 KG
 Avg BCA: M214(-30) F213(-68) P216(-42)

COOMBOONA ZIPIT MIRAND-PP PB

HOAUSM1993596 B&W *POS*A2A2*RDC*CDF*CVF*B
 CAN-GEBV Apr'23 99%Rel GLPI 2806/96%
 KG M 275 F 21 %F 0.10 P-5 %P-0.10
 CAN-GEBV Apr'23 99%Rel CONF 7

BRIGREEN CRUSH BELLA-ET PB

HO840F3147395096 B&W *POF*CDF*RDF*BLF*DPF
 EX-91-5YR-CAN

02-02	305	12223	464 3.8	434 3.6
	365	14286	549 3.8	515 3.6
	BCA	306	314	342
3	LACT:	40379	1569 3.9	1436 3.6

FARNEAR ALTITUDE-RED-ET PB

HO840M3128013348 R&W *A1A2*CDF*CVF*BYF*BL
 CAN-GEBV Apr'23 95%Rel GLPI 2772/90%
 KG M-393 F-10 %F 0.05 P-3 %P 0.08
 CAN-GEBV Apr'23 93%Rel CONF 11

BLONDIN JORDY DARLA PB

HOCANF110740541 R&W ET B:02 Dec 2017
 VG-86-2YR-CAN

02-01	305	10534	393 3.7	321 3.1
	365	12276	458 3.7	375 3.1
	BCA	261	264	251
04-00	305	9660	320 3.3	292 3.0
	BCA	189	170	180
2	LACT:	23301	829 3.6	714 3.1

Avg BCA: M225(-33) F217(-80) P216(-56)
 Progeny Data: 0EX 2VG 1GP 2G 0F
 3 DAUS ME AVG: 11750 447 3.8 370 3.2
 AVG BCA: M222 F229 P224

OC D ERASER ZIPIT-P-ET PB

HO840M3125170883 B&W *POC*A2A2*CVF*RDF*BY

CALBRETT KINGBOY MIRANDA P PB

HOCANF11715031 B&W *POC*A2A2*RDC ET
 EX-93-5 YR-CAN 7*(0/35)

MAVERICK-I CRUSH PB

HOCANM12042760 B&W *A1A2*CDF*CVF*BYF*BLF*

BRIGREEN MCCUTCHEN BELLA

HOUSAF73059861 R&W *RDF*DPF B:08 Oct 2013
 VG-87-2YR-USA

MR LR EDG ARVIS 18196-ET PB

HO840M3125201960 B&W *A1A1*RDC*CDF*CVF*BY

MS FARNEARTBR ARIA ADLER-ET PB

HOUSAF72437575 B&W *RDC B:02 Mar 2013

CYCLE MCGUCCI JORDY-RED PB

HO840M3131666411 R&W *A1A2*CDF*CVF*BYF*BL

HAHNCREST ATW DANICA-ET PB

HOUSAF142853605 B&W *RDC*CVF*BLF*DPF ET

EX-91-7 YR-CAN 3*(3/12)
 04-00 305 13693 645 4.7 459 3.4
 329 14533 687 4.7 494 3.4
 BCA 276 354 294
 3 LACT: 31968 1520 4.8 1120 3.5 KG
 Avg BCA: M262(15) F349(80) P295(36)
 Progeny Data: 1EX 11VG 2 GP 0G 0 F
 15 DAUS ME AVG: 12333 541 4.4 412 3.3
 AVG BCA: M233 F277 P 249



HAHNCREST ATW DANICA EX-91 (MS:92) 3*

Dam of Mr Blondin Avlnc Dom-Red - No. 2 PTAT Sire
 Dam of Bliss Unstopabull Dynasty - No. 1 Conf. Female in the UK
 2^e mère | 2nd Dam



BLONDIN AVALANCHE DARLEEN VG-88

Junior Champion Supreme Dairy & QC Spring Show R&W 2018
 1st Milking Yearling R&W *Refal* 2019
 Mat. Sister to the Dam

125

BLONDIN DESTINY DAYLIGHT

HOCANF120567595 B&W ET B:18 Mar 2021
 *A2A2*RDC
 VG-85-2YR-CAN
 MS:85 (FA:5 RAH:8 RAW:8) F&L:85 DS:85 RP:86
 CAN-GPA Apr*23 79%Rel GPA LPI 2796/75%
 KG M 603/66% F 4/33% %F-0.18 PRO\$
 MR 99 P 5/35% %P-0.13 818
 CAN-GPA Apr*23 75%Rel CONF 10/97%
 MS 8 F&L 9 DS 2 RP 8

01-08	P125	9781	370 3.8	311 3.2	
	PBCA	262	268	257	
1	LACT:	4293	157 3.7	131 3.1	KG
Avg BCA: M262 F268(0) P257					

2 ans printemps | Spring 2-Yr-Old
 Vêlé | Fresh: 16 décembre 2022

Consigned By:
 FERME BLONDIN : Tel: 514-239-5435
 BLONDIN SIRES : Tel: 519 830-9721

4th-15th Maternal Dam
 MS DELICIOUS APPLE-RED-ET EX-94-2E-USA
 KHW REGIMENT APPLE-RED-ET EX-96-4E-USA 40*
 KAMPS-HOLLOW ALTITUDE-ET EX-95-2E-USA 2*
 CLOVER-MIST ALISHA-ET EX-93-3E-USA
 MS DELICIOUS APPLE-RED-ET EX-94-2E-USA
 KHW REGIMENT APPLE-RED-ET EX-96-4E-USA 40*
 KAMPS-HOLLOW ALTITUDE-ET EX-95-2E-USA 2*
 CLOVER-MIST ALISHA-ET EX-93-3E-USA
 CLOVER-MIST AUGY STAR-ET EX-94-4E-USA
 D-R-A AUGUST EX-96-4E-USA
 D-R-A IDEAL PRECIOUS LEADER EX-90-2E-USA
 D-R-A PRINCESS LAD LEADER EX-90-3E-USA

BLONDIN DESTINY PB

HOCANM111633697 B&W *A2A2*CDF*CVF*RDF*BYF
 CAN-GPA Apr*23 85%Rel GPA LPI 3182/81%
 KG M 1003/67% F 51/60% %F 0.09 PRO\$
 MR 102 P 48/69% %P 0.11 2057
 CAN-GPA Apr*23 82%Rel CONF 6/88%
 MS 6 F&L 3 DS 3 RP 2
 Progeny Data: 6 Daus: 83.00% GP+
 0EX 4VG 1GP 1G 0F



PROGENESIS DROPKICK PB

HOCANM12452135 B&W *A2A2*CVF*RDF*BYF*BLF*
 CAN-GEBV Apr*23 99%Rel GLPI 2772/96%
 KG M 652 F 31 %F 0.05 P 40 %P 0.14
 CAN-GEBV Apr*23 98%Rel CONF -1

KINGS-RANSOM HOT DEBBIE-ET PB

HO840F3142039845 B&W *POF*CDF*RDF*BLF*DPF
 VG-85-2YR-CAN 1*(0/6)

02-03	305	13865	697 5.0	475 3.4	
	365	16431	819 5.0	580 3.5	
	BCA	339	456	363	
1	LACT:	36705	1903 5.2	1459 4.0	KG

CYCLE MCGUCCI JORDY-RED PB

HO840M3131666411 R&W *A1A2*CDF*CVF*BYF*BL
 CAN-GEBV Apr*23 98%Rel GLPI 2497/94%
 KG M-770 F-21 %F 0.08 P-44 %P-0.14
 CAN-GEBV Apr*23 96%Rel CONF 12

HAHNCREST ATW DANICA-ET PB

HOUSAF142853605 B&W *RDC*CVF*BLF*DPF ET
 EX-91-7YR-CAN 3*(3/12)

02-02	132	3751	140 3.7	116 3.1	
04-00	305	13693	645 4.7	459 3.4	
	329	14533	687 4.7	494 3.4	
	BCA	276	354	294	
06-11	305	13175	671 5.1	488 3.7	
	BCA	247	344	296	
3	LACT:	31968	1520 4.8	1120 3.5	KG

Avg BCA: M262(15) F349(80) P295(36)
 1 Superior Lactations
 Progeny Data: 1EX 11VG 2GP 0G 0F
 15 DAUS ME AVG: 12333 541 4.4 412 3.3
 AVG BCA: M233 F277 P249

MR APPLES MCGUCCI-ET PB

HOUSAM72353438 B&W *RDC*BYF*BLF*DPF ET
BRYERSQUART GCHIP JAIL-P-ET PB
 HOUSAF71402418 B&W *POR*RDC B:17 May 2012
 EX-90-3YR-USA

MAPLE-DOWNS-I G W ATWOOD PB

HOCANM8956379 B&W *POF*A1A2*CVF*RDF*BYF*B
 EX-90-4YR-USA ST*12

MS D APPLE DREAMER-ET PB

HOUSAF69822169 B&W *RDC ET B:01 Sep 2010
 EX-90-7YR-USA

04-03	305	11036	462 4.2	358 3.2	
	365	12714	534 4.2	419 3.3	
3	LACT:	41227	1745 4.2	1401 3.4	KG

 Progeny Data: 1EX 0VG 0GP 0G 0F
 1 DAUS ME AVG: 13550 658 4.9 478 3.5
 AVG BCA: M256 F337 P289

BLONDIN JORDY DARLA PB

HOCANF110740541 R&W ET B:02 Dec 2017
 VG-86-2YR-CAN
 MS:86 (FA:9 RAH:5 RAW:7) F&L:88 DS:84 RP:87
 CAN-GEBV Apr*23 83%Rel GLPI 2385/80%
 KG M-442/15% F-44/2% %F-0.24 PRO\$
 MR 99 P-45/0% %P-0.24 -532
 CAN-GEBV Apr*23 81%Rel CONF 12/99%
 MS 9 F&L 14 DS 1 RP 7

02-01	305	10534	393 3.7	321 3.1	
	365	12276	458 3.7	375 3.1	
	BCA	261	264	251	
04-00	305	9660	320 3.3	292 3.0	
	BCA	189	170	180	
2	LACT:	23301	829 3.6	714 3.1	KG

 Avg BCA: M225(-33) F217(-80) P216(-56)
 Progeny Data: 0EX 2VG 1GP 2G 0F
 3 DAUS ME AVG: 11750 447 3.8 370 3.2
 AVG BCA: M222 F229 P224



HAHNCREST ATW DANICA EX-91 (MS:92) 3*

Dam of Mr Blondin Avlnc Dom-Red - No. 2 PTAT Sire
 Dam of Bliss Unstopabull Dynasty - No. 1 Conf. Female in the UK
 2^e mère | 2nd Dam



BLONDIN AVALANCHE DARLEEN VG-88

Junior Champion Supreme Dairy & QC Spring Show R&W 2018
 1st Milking Yearling R&W *Reflex* 2019
 Mat. Sister to Dam

126

BLONDIN ALPHA DELUXE-RED

HOCANF121135232 R&W B:02 Jan 2023
 *A1A2*AE
 CAN-GPA Apr*23 80%Rel GPA LPI 2795/77%
 KG M 39/36% F 5/24% %F-0.06 PRO\$
 MR 100 P 15/22% %P-0.18 377
 CAN-GPA Apr*23 77%Rel CONF 13/99%
 MS 10 F&L 12 DS 7 RP 5

Consigned By:
 FERME BLONDIN : Tel: 514-239-5435

Conf +13

4th-11th Maternal Dam
 MS DELICIOUS APPLE-RED-ET EX-94-2E-USA
 KHW REGIMENT APPLE-RED-ET EX-96-4E-USA 40*
 KAMPS-HOLLOW ALTITUDE-ET EX-95-2E-USA 2*
 CLOVER-MIST ALISHA-ET EX-93-3E-USA
 CLOVER-MIST AUGY STAR-ET EX-94-4E-USA
 D-R-A AUGUST EX-96-4E-USA
 D-R-A IDEAL PRECIOUS LEADER EX-90-2E-USA
 D-R-A PRINCESS LAD LEADER EX-90-3E-USA

BLONDIN ALPHA PB

HOCANM120345248 B&W *A1A1*RDC*CDF*CVF*BYF
 CAN-GPA Apr*23 85%Rel GPA LPI 3289/82%
 KG M 477/43% F 43/50% %F 0.22 PRO\$
 MR 104 P 15/22% %P-0.24 1637
 CAN-GPA Apr*23 82%Rel CONF 12/99%
 MS 9 F&L 12 DS 8 RP 5

STANTONS ALLIGATOR-ET PB

HO840M3128769279 B&W *A1A2*CVF*BYF*BLF ET
 VG-85-4YR-CAN
 CAN-GEBV Apr*23 99%Rel GLPI 3622/97%
 KG M 1234 F 58 %F 0.09 P 42 %P 0.00
 CAN-GEBV Apr*23 99%Rel CONF 14

KCCK ARTIST ANA-ET PB

HO840F3203482479 B&W *RDC ET B:04 Dec 2018
 VG-89-3YR-CAN
 02-02 305 9716 465 4.8 336 3.5
 328 10226 492 4.8 357 3.5
 BCA 240 312 263
 2 LACT: 21827 1073 4.9 776 3.6 KG

CYCLE MCGUCCI JORDY-RED PB

HO840M3131666411 R&W *A1A2*CDF*CVF*BYF*BL
 CAN-GEBV Apr*23 98%Rel GLPI 2497/94%
 KG M-770 F-21 %F 0.08 P-44 %P-0.14
 CAN-GEBV Apr*23 96%Rel CONF 12

HAHNCREST ATW DANICA-ET PB

HOUSAF142853605 B&W *RDC*CVF*BLF*DPF ET
 EX-91-7YR-CAN 3*(3/12)
 02-02 132 3751 140 3.7 116 3.1
 04-00 305 13693 645 4.7 459 3.4
 329 14533 687 4.7 494 3.4
 BCA 276 354 294
 06-11 305 13175 671 5.1 488 3.7
 BCA 247 344 296
 3 LACT: 31968 1520 4.8 1120 3.5 KG
 Avg BCA: M262(15) F349(80) P295(36)
 1 Superior Lactations
 Progeny Data: 1EX 11VG 2GP 0G 0F
 15 DAUS ME AVG: 12333 541 4.4 412 3.3
 AVG BCA: M233 F277 P249

MORNINGVIEW MCC KINGBOY-ET PB

HOUSAM72044077 B&W *POF*A2A2*CDF*CVF*RDF*
 EX-92-4YR-USA ST*17
STANTONS MCCUTCHEN 1174 AGREE PB
 HOCANF11696367 B&W ET B:13 Feb 2013
 VG-88-4 YR-CAN 15*(4/71)

STONE-FRONT ARTIST-ET PB

HO840M3136876946 B&W *A1A2*CDF*CVF*RDF*BY
MS APPLE ANARA-RED-ET PB
 HO840F3131999864 R&W *BLF*DPF ET
 VG-88-4 YR-CAN 1*(0/7)

MR APPLES MCGUCCI-ET PB

HOUSAM72353438 B&W *RDC*BYF*BLF*DPF ET
BRYERSQUART GCHIP JAIL-P-ET PB
 HOUSAF71402418 B&W *POR*RDC B:17 May 2012
 EX-90-3YR-USA

MAPLE-DOWNS-I G W ATWOOD PB

HOCANM8956379 B&W *POF*A1A2*CVF*RDF*BYF*BL
 EX-90-4YR-USA ST*12
MS D APPLE DREAMER-ET PB
 HOUSAF69822169 B&W *RDC ET B:01 Sep 2010
 EX-90-7YR-USA
 04-03 305 11036 462 4.2 358 3.2
 365 12714 534 4.2 419 3.3
 3 LACT: 41227 1745 4.2 1401 3.4 KG
 Progeny Data: 1EX 0VG 0GP 0 G 0 F
 1 DAUS ME AVG: 13550 658 4.9 478 3.5
 AVG BCA: M256 F337 P 289



BLONDIN JORDY DARLA PB

HOCANF110740541 R&W ET B:02 Dec 2017
 VG-86-2YR-CAN
 MS:86 (FA:9 RAH:5 RAW:7) F&L:88 DS:84 RP:87
 CAN-GEBV Apr*23 83%Rel GLPI 2385/80%
 KG M-442/15% F-44/2% %F-0.24 PRO\$
 MR 99 P-45/0% %P-0.24 -532
 CAN-GEBV Apr*23 81%Rel CONF 12/99%
 MS 9 F&L 14 DS 1 RP 7
 02-01 305 10534 393 3.7 321 3.1
 365 12276 458 3.7 375 3.1
 BCA 261 264 251
 04-00 305 9660 320 3.3 292 3.0
 BCA 189 170 180
 2 LACT: 23301 829 3.6 714 3.1 KG
 Avg BCA: M225(-33) F217(-80) P216(-56)
 Progeny Data: 0EX 2VG 1GP 2G 0F
 3 DAUS ME AVG: 11750 447 3.8 370 3.2
 AVG BCA: M222 F229 P224



DESLACS GOLDWYN DELPHINE EX-94 3E

Grand Champion Victoriaville 2017
2^e mère | 2nd Dam

127

BLONDIN ENERGY DIABOLIC

HOCANF121135265 B&W ET B:02 Mar 2023
*A1A1*EE
CAN-GPA Apr*23 79%Rel GPA LPI 2652/76%
KG M-520/13% F-1/28% %F 0.15 PRO\$
MR 99 P-12/13% %P 0.04 81
CAN-GPA Apr*23 76%Rel CONF 10/97%
MS 8 F&L 8 DS 3 RP 7

Consigned By:
FERME BLONDIN : Tel: 514-239-5435
BLONDIN SIRES : Tel: 519 830-9721

4th-5th Maternal Dam
GILLETTE SPIRIT DULCIA EX-92-4YR-USA 3*
HOLTVALE DORASTAR EX2E-CAN 8*

Génisse printemps | Spring heifer

BLONDIN ENERGY PB

HOCANM120345175 B&W *A1A2*CDF*CVF*BYF*BLF
CAN-GPA Apr*23 83%Rel GPA LPI 2916/79%
KG M-222/31% F-23/28% %F 0.11 PRO\$
MR 101 P-31/2% %P-0.05 735
CAN-GPA Apr*23 79%Rel CONF 14/99%
MS 10 F&L 9 DS 8 RP 10



DESLACS THUNDERSTORM DEL PB

HOCANF111240943 B&W ET B:03 Sep 2019
VG-87-2YR-CAN
MS:87 (FA:6 RAH:7 RAW:9) F&L:89 DS:86 RP:89
CAN-GEBV Apr*23 84%Rel GLPI 2104/81%
KG M-744/7% F-64/0% %F-0.32 PRO\$
MR 95 P-31/2% %P-0.05 -1459
CAN-GEBV Apr*23 82%Rel CONF 7/88%
MS 6 F&L 6 DS 2 RP 5
02-03 305 8996 340 3.8 304 3.4
352 9810 372 3.8 334 3.4
BCA 212 217 225
1 LACT: 9810 372 3.8 334 3.4 KG
Avg BCA: M212(-25) F217(-57) P225(-26)
2ND Fall 2 Year old QUEBEC SPRING 2022

SIEMERS LAMBDA HANIKO-ET PB

HO840M3144882592 B&W *A1A1*CDF*CVF*BYF*BL
EX-92-5YR-CAN
CAN-GEBV Apr*23 95%Rel GLPI 3119/90%
KG M-300 F-35 %F-0.40 P-25 %P-0.28
CAN-GEBV Apr*23 92%Rel CONF 10

GOULDHAVEN SOLOMON ELLEN PB

HOCANF12594148 B&W ET B:20 Apr 2017
VG-86-2YR-CAN
03-08 305 13034 614 4.7 420 3.2
352 13920 657 4.7 457 3.3
BCA 262 336 264
2 LACT: 23501 1154 4.9 781 3.3 KG

BLONDIN THUNDER STORM PB

HOCANM110296922 B&W *A1A2*CDF*CVF*BYF*BLF
CAN-GEBV Apr*23 96%Rel GLPI 2139/91%
KG M-540 F-70 %F-0.43 P-35 %P-0.13
CAN-GEBV Apr*23 93%Rel CONF 9

DESLACS GOLDWYN DELPHINE PB

HOCANF108628795 B&W ET B:26 Jan 2014
EX-94-3E-CAN
04-05 305 12470 481 3.9 420 3.4
BCA 260 269 273
06-01 305 15372 483 3.1 518 3.4
365 17159 553 3.2 589 3.4
BCA 290 248 314
07-02 305 14052 523 3.7 459 3.3
BCA 268 272 282
5 LACT: 72757 2744 3.8 2518 3.5 KG
Avg BCA: M253(20) F255(-5) P269(19)
GRAND VICTORIAVILLE 2017
INT. INT.CHAMP VICTORIAVILLE 2017
1ST Senior 3 Year VICTORIAVILLE 2017

128

BLONDIN ENERGY DECADENT

HOCANF121135262 B&W ET B:01 Mar 2023
*A1A2*AE
CAN-GPA Apr*23 80%Rel GPA LPI 2555/77%
KG M-11/35% F-12/17% %F-0.12 PRO\$
MR 99 P-13/12% %P-0.12 -73
CAN-GPA Apr*23 77%Rel CONF 9/95%
MS 5 F&L 13 DS 2 RP 10

Génisse printemps | Spring heifer

FARNEAR DELTA-LAMBDA-ET PB

HO840M3125993715 B&W *POF*A1A2*CDF*CVF*RD
SIEMERS MONTEREY HANIKO-ET
HO840F3131528424 B&W ET B:31 Oct 2015
VG-86-2YR-USA

WALNUTLAWN SOLOMON PB

HOCANM11775998 B&W *POF*A2A2*CVF*RDF*BYF*
GOULDHAVEN ATWOOD EMILY PB
HOCANF11592658 B&W ET B:02 Jul 2013
VG-89-4YR-CAN 9*(0/46)

CYCLE DOORMAN JACOBY-ET PB

HO840M3013614066 B&W *POF*A2A2*CVF*RDF*BY
EX-90-3YR-USA
SHEEKNOLL BEEMER 2597-ET PB
HO840F3126634724 B&W *RDF*BLF*DPF ET
VG-85-2YR-CAN 1*(0/7)

BRAEDALE GOLDWYN PB

HOCANM10705608 B&W *A1A2*CDC*CVF*BYF*BLF
GP-84-BYR-CAN GM'12 EXTRA'05
ALLYNDALE-I DURHAM DEBBY PB
HOCANF7816469 B&W *CVF ET B:01 Mar 2006
EX-93-2E-CAN 10*(4/46)
03-04 305 12911 472 3.7 438 3.4
365 14339 529 3.7 492 3.4
BCA 290 284 302
4 LACT: 56356 2172 3.9 1932 3.4 KG
Avg BCA: M257(14) F265(-3) P271(22)
ALL-CANADIAN 4-H JR.CALF 2006
RES. ALL-CANADIAN JR.CALF 2006
2ND Mature Cow VICTORIAVILLE 2012
2ND 5 Year old VICTORIAVILLE 2011
3RD Junior 3 Year VICTORIAVILLE 2009
2ND JR.CALF ROYAL 2006



CROVALLEY SID A LA CREME EX-93 1*

1st 4-Yr-Old & H.M. Grand Champion Westerner Show 2016
 1st Sr. 2-Yr-Old Maxville Spring Show 2014
 2^e mère | 2nd Dam

129

BLONDIN LEGEND ANNATO

HOCANF121135192 B&W B:01 Dec 2022
 *A1A1*BE
 CAN-GPA Apr*23 81%Rel GPA LPI 2278/78%
 KG M-327/19% F-36/4% %F-0.22 PRO\$
 MR 100 P-5/8% %P-0.17 -892
 CAN-GPA Apr*23 78%Rel CONF 11/98%
 MS 10 F&L 3 DS 5 RP 10

Consigned By:
 FERME BLONDIN | Tel: 514-239-5435

Génisse hiver | Winter heifer

4th-10th Maternal Dam
 TOLAMIKA DUNDEE ALLISON VG-89-5YR-CAN
 CROVALLEY GIBSON ALLISON EX-91-6YR-CAN
 CROVALLEY SPIRIT ALLISON VG-88-3YR-CAN
 CROVALLEY MILAN ALANA EX-903E-CAN 3*
 CROVALLEY STAR ALANA VG-87-6YR-CAN
 CROVALLEY WARDEN ALANA VG-86-5YR-CAN
 ALTONA LEA MAGIC ALBINA VG-86-3YR-CAN

BLONDIN LEGEND PB

HOCANM11239276 B&W *A1A2*CDF*CVF*BRC*BYF
 CAN-GPA Apr*23 83%Rel GPA LPI 2854/80%
 KG M-124/17% F-3/9% %F-0.01 PRO\$
 MR 104 P-5/8% %P-0.00 544
 CAN-GPA Apr*23 81%Rel CONF 13/99%
 MS 12 F&L 4 DS 7 RP 11
 Progeny Data: 32 Daus: 84.00% GP+
 OEX 13VG 14GP 5G 0F



BLONDIN GOLD CHIP A LA CREME PB

HOCANF109462269 B&W ET B:28 Mar 2015
 EX-91-6YR-CAN
 MS:91 (FA:7 RAH:7 RAW:8) F&L:92 DS:88 RP:94
 CAN-EBV Apr*23 64%Rel LPI 2124/56%
 KG M-539/12% F-64/0% %F-0.38 PRO\$
 MR 102 P-56/0% %P-0.30 -1173
 CAN-EBV Apr*23 54%Rel CONF 7/88%
 MS 7 F&L 3 DS 3 RP 6
 02-05 305 9082 344 3.8 295 3.3
 BCA 216 219 220
 03-05 305 12059 467 3.9 379 3.1
 BCA 259 267 251
 04-05 305 13614 549 4.0 420 3.1
 BCA 272 292 261
 05-09 305 15075 649 4.3 434 2.9
 365 17504 753 4.3 515 2.9
 BCA 280 328 260
 5 LACT: 66665 2675 4.0 2073 3.1 KG
 Avg BCA: M246(24) F264(5) P237(-9)
 Progeny Data: 0EX 0VG 1GP 0G 0F
 1 DAUS ME AVG: 10745 422 3.9 354 3.3
 AVG BCA: M203 F216 P214

WALNUTLAWN SIDEKICK PB

HOCANM12508113 B&W *A2A2*CDF*CVF*RDF*BYF*
 VG-85-2YR-CAN
 CAN-GEV Apr*23 99%Rel GLPI 3042/98%
 KG M-1562 F-9 %F-0.63 P-16 %P-0.32
 CAN-GEV Apr*23 99%Rel CONF 15

MOSNANG JACOBY LEGENDAIRY PB

HOCANF12572593 B&W *BRC ET B:24 Sep 2016
 VG-89-4YR-CAN
 04-00 305 17022 634 3.7 514 3.0
 365 20006 742 3.7 611 3.1
 BCA 338 335 319
 3 LACT: 45438 1844 4.1 1448 3.2 KG

MR CHASSITY GOLD CHIP-ET PB

HOUSAM140145553 B&W *POF*A1A2*CVF*RDF*BYF
 EX-94-6YR-USA ST*14
 CAN-GEV Apr*23 99%Rel GLPI 2614/99%
 KG M-510 F-25 %F-0.05 P-44 %P-0.22
 CAN-GEV Apr*23 99%Rel CONF 9

CROVALLEY SID A LA CREME PB

HOCANF11286888 B&W B:11 Sep 2011
 EX-93-5YR-CAN 1*(0/8)
 03-07 305 11453 428 3.7 339 3.0
 365 13315 505 3.8 404 3.0
 BCA 244 247 226
 05-00 225 7736 290 3.8 229 3.0
 BCA 151 150 140
 3 LACT: 26831 1025 3.8 810 3.0 KG
 Avg BCA: M198(-46) F199(-42) P183(-63)
 RES. ALL-WEST 4 Year old 2016
 HM. GRAND WESTERNER CHAMP. 2016
 2ND 4 Year old BC SPRING 2016
 1ST 4 Year old WESTERNER CHAMP. 2016
 1ST SR.2-YR MAXVILLE SPRING 2014
 Progeny Data: 1EX 1VG 1GP 0G 0F
 2 DAUS ME AVG: 13656 554 4.1 418 3.1
 AVG BCA: M258 F284 P253

WILLSBRO ABBOTT PB

HOGBRM388380500583 B&W *A2A2*CDC*CVF*BYF*
WALNUTLAWN MCCUTCHEN SUMMER PB
 HOCANF1120480 B&W ET B:11 Feb 2013
 EX-94-2E-CAN EX-95-8 YR-USA 11*(7/48)

CYCLE DOORMAN JACOBY-ET PB

HO840M3013614066 B&W *POF*A2A2*CVF*RDF*BY
 VG-86-2YR-USA

MOSNANG AIRINTAKE LULLABY PB

HOCANF12026701 B&W *BRC ET B:08 Jun 2014
 EX-90-2E-CAN

BRAEDALE GOLDWYN PB

HOCANM10705608 B&W *A1A2*CDC*CVF*BYF*BLF
 GP-84-8YR-CAN GM*12 EXTRA*05
REGANCREST S CHASSITY-ET PB
 HOUSAF62496899 B&W *BYF*BLF ET
 EX-92-4YR-USA GMD DOM 35*(0/177)

PINE-TREE SID-ET PB

HOUSAM62175895 B&W *POF*A1A2*CVF*RDF*BYF*
 VG-86-2YR-CAN ST*10
WILLSBRO-I GOLDWYN ALLINA PB
 HOCANF9820148 B&W ET B:11 Mar 2009
 VG-88-5 YR-CAN 2*(0/12)
 03-11 305 10193 464 4.6 334 3.3
 365 11516 540 4.7 383 3.3
 BCA 207 256 215
 3 LACT: 32732 1543 4.7 1098 3.4 KG
 Avg BCA: M191(-25) F236(-2) P197(-23)
 Progeny Data: 2EX 4VG 0GP 0 G 0F
 6 DAUS ME AVG: 13180 539 4.1 447 3.4
 AVG BCA: M249 F276 P 270



CRASDALE DM HUNTER EX-91 2* (MS:93)

From the Dellias, high type family!
Mère | Dam

130

BLONDIN LAMBDA HILTON

HOCANF120941935 B&W ET B:01 Jun 2022
CAN-GPA Apr*23 84%Rel GPA LPI 3242/81%
KG M-320/19% F 34/69% %F 0.41 PRO\$
MR 102 P 24/67% %P 0.28 1692
CAN-GPA Apr*23 81%Rel CONF 14/99%
MS 7 F&L 10 DS 6 RP 6

1 an été
Summer Yearling

Génisse automne
Fall heifer

FARNEAR DELTA-LAMBDA-ET PB

HO840M3125993715 B&W *POF*A1A2*CDF*CVF*RD
CAN-GEBV Apr*23 99%Rel GLPI 3689/97%
KG M-1251/78% F 61/71% %F 0.10 PRO\$
MR 103 P 57/82% %P 0.11 3004
CAN-GEBV Apr*23 98%Rel CONF 14/99%
MS 10 F&L 12 DS 6 RP 7
Progeny Data: 2133 Daus: 89.00% GP+
63EX 788VG 1059GP 222G 1F
2122 DAUS ME AVG: 13404 541 4.0 439 3.3
AVG BCA: M253 F277 P265

Consigned By:
FERME BLONDIN : Tel: 514-239-5435

4th-10th Maternal Dam
COOKIECUTTER GLD HOLLER-ET VG-88-2YR-USA
MS KINGS-RNSM CHAMP HALEY-ET EX-90-4YR-USA
REGANCREST-JDV HANNA-ET EX-90-5YR-USA
LONG-HAVEN RUDOLPH DEE-ET EX-90-2E-USA
REGANCREST ELTON DISRAEL-ET VG-88-3YR-USA
SNOW-N DENISES DELLIA EX-95-2E-USA 5*
SNOW-N DORYS DENISE EX-90-2E-USA

CRASDALE DM HUNTER PB

HOCANF12155302 B&W ET B:01 Sep 2015
EX-91-6YR-CAN 2*(0/10)
MS:93 (FA:8 RAH:7 RAW:8) F&L:88 DS:95 RP:89
CAN-GEBV Apr*23 86%Rel GLPI 2773/83%
KG M-1126/2% F 18/51% %F 0.55 PRO\$
MR 102 P 4/33% %P 0.34 334
CAN-GEBV Apr*23 83%Rel CONF 9/95%
MS 5 F&L 8 DS 9 RP 2
02-00 305 8283 449 5.4 348 4.2
BCA 211 305 276
04-02 305 12917 696 5.4 515 4.0
BCA 248 363 314
05-08 305 15090 783 5.2 515 3.4
365 17215 916 5.3 611 3.6
BCA 297 421 324
3 LACT: 46924 2549 5.4 1853 3.9 KG
Avg BCA: M252(4) F363(74) P305(37)
2 Superior Lactations
Progeny Data: 0EX 4VG 4GP 0G 0F
7 DAUS ME AVG: 11274 511 4.5 389 3.4
AVG BCA: M213 F262 P235

VAL-BISSON DOORMAN PB
HOCANM107281711 B&W *POF*A2A2*CDF*CVF*RDF
EX-90-5YR-CAN ST*16
CAN-GEBV Apr*23 99%Rel GLPI 2756/99%
KG M-473 F 14 %F 0.28 P 15 %P 0.26
CAN-GEBV Apr*23 99%Rel CONF 8

COOKIECUTTER HUMORIST-ET PB
HO840F3009165125 B&W ET B:22 Dec 2011
VG-86-2YR-CAN 7*(4/32)
02-00 305 11136 471 4.2 387 3.5
365 13192 565 4.3 465 3.5
BCA 280 320 307
03-07 305 12073 500 4.1 418 3.5
BCA 264 291 279
04-07 305 9494 421 4.4 331 3.5
BCA 195 230 211
3 LACT: 39565 1710 4.3 1401 3.5 KG
Avg BCA: M246(5) F280(17) P266(5)
1 Superior Lactations
Progeny Data: 2EX 7VG 3GP 0G 0F
14 DAUS ME AVG: 14026 582 4.1 471 3.4
AVG BCA: M265 F298 P285

BLONDIN UNIX HAYDEN

HOCANF121174727 B&W ET B:01 Sep 2022
*A1A1*AB
CAN-GPA Apr*23 84%Rel GPA LPI 2802/82%
KG M 112/40% F 14/46% %F 0.09 PRO\$
MR 97 P 15/52% %P 0.09 714
CAN-GPA Apr*23 82%Rel CONF 8/92%
MS 6 F&L 6 DS 4 RP 4

COOKIECUTTER HUMORIST VG-86 2YR 7*
2° mère | 2nd Dam

131

CROTEAU LESPERRON UNIX PB

HOCANM107567492 B&W *POF*A1A1*CDF*CVF*RDF
EX-96-7YR-CAN ST*17
F&L:94 DS:97 RP:96
CAN-GEBV Apr*23 99%Rel GLPI 2828/99%
KG M 457/42% F 9/17% %F-0.08 PRO\$
MR 95 P 9/16% %P-0.06 875
CAN-GEBV Apr*23 99%Rel CONF 9/96%
MS 8 F&L 6 DS 1 RP 6
Progeny Data: 11995 Daus: 87.00% GP+
348EX 4056VG 6115GP 1437G 39F
12919 DAUS ME AVG: 12796 504 3.9 407 3.2
AVG BCA: M242 F258 P246

DE-SU 521 BOOKEM-ET PB
HOUSAM66636657 B&W *POF*A2A2*CVF*RDF*BYF*
EX-90-8YR-USA

VAL-BISSON SHOTTLE IMELDA PB
HOCANF106173432 B&W *CVF*BYF*BLF*DPF ET
EX-91-6YR-CAN EX-94-7 YR-USA 10*(7/43)

FLEVO GENETICS SNOWMAN PB
HONLDM388965513 B&W *CVF*BLF
COOKIECUTTER SHTHOLLERWOOD PB
HOUSAF65597532 B&W B:05 Jun 2008
EX-92-2E-USA DOM 2*(0/14)
05-11 304 11839 448 3.8 421 3.6
3 LACT: 42266 1953 4.6 1500 3.5 KG
Progeny Data: 0EX 2VG 0GP 0 G 0F
2 DAUS ME AVG: 13550 566 4.2 463 3.4
AVG BCA: M256 F290 P 280



BUTZ-BUTLER GOLD BARBARA-ET EX-96 3E 4*

Grand Champion WDE 2019
All-American Lifetime Production Cow - 2019 & 2020
2^e mère | 2nd Dam

132

BLONDIN LAMBDA BROOKLYN

HOCANF121174720 B&W ET B:08 Aug 2022
*A1A2*AB
CAN-GPA Apr*23 84%Rel GPA LPI 2993/81%
KG M-46/32% F 26/60% %F 0.27 PRO\$
MR 101 P 2/30% %P 0.03 1112
CAN-GPA Apr*23 82%Rel CONF 10/97%
MS 8 F&L 9 DS 4 RP 3

Consigned By:
FERME BLONDIN : Tel: 514-239-5435

1 an été | Summer Yearling
Granddaughter of Butz-Butler Gold Barbara -
Madison Grand Champion

4th-10th Maternal Dam
REGANCREST-PR BARBIE-ET EX-92-7YR-USA 6*
REGANCREST JUROR BRINA-ET EX-92-4YR-USA
REGANCREST AEROSTAR BERT-ET EX-90-5YR-USA
REGANCREST MARK CHAIRMAN BEA EX-91-2E-USA
REGANCREST BOARD CHAIRMAN BEA EX-90-6YR-USA
REGANCREST APACHE STANDOUT BEA VG-86-7YR-USA
REGANCREST STANDOUT BERTRAND VG-85-USA

FARNEAR DELTA-LAMBDA-ET PB

HO840M3125993715 B&W *POF*A1A2*CDF*CVF*RD
CAN-GEBV Apr*23 99%Rel GLPI 3689/97%
KG M 1251/78% F 61/71% %F 0.10 PRO\$
MR 103 P 57/82% %P 0.11 3004
CAN-GEBV Apr*23 98%Rel CONF 14/99%
MS 10 F&L 12 DS 6 RP 7
Progeny Data: 2133 Daus: 89.00% GP+
63EX 788VG 1059GP 222G 1F
2122 DAUS ME AVG: 13404 541 4.0 439 3.3
AVG BCA: M253 F277 P265

MR MOGUL DELTA 1427-ET PB

HOUSAM72128216 B&W *A1A2*CDF*CVF*RDF*BYF*
CAN-GEBV Apr*23 99%Rel GLPI 3143/98%
KG M 805 F 50 %F 0.16 P 30 %P 0.02
CAN-GEBV Apr*23 99%Rel CONF 3

EDG LORETTE UNO 2198-ET

HOUSAF72437745 ET B:25 Apr 2013
EX-91-5YR-USA
04-02 305 13821 562 4.1 489 3.5
330 14361 585 4.1 512 3.6
3 LACT: 39735 1518 3.8 1431 3.6 KG

MOUNTFIELD SSI DCY MOGUL-ET PB

HO840M3006972816 B&W *POF*A1A2*CDF*CVF*RD
EX-93-7YR-USA EXTRA'15
MISS OCD ROBST DELICIOUS-ET PB
HO840F3006989479 B&W ET B:28 Jan 2011
VG-87-3YR-USA

AMIGHETTI NUMERO UNO ET PB

HOITAM17990915143 B&W *POF*A1A2*CDF*RDF*B
EX-90-3YR-HUN ST'15
VELTHUIS SNOWMAN LORRETTE-ETS PB
HOCANF11294716 B&W ETM B:19 Apr 2011
VG-86-3YR-USA

GOLD-BARBARA AFTR BRANDY-ET PB

HO840F3134192743 B&W *RDF*BLF*DPF ET
VG-88-3YR-CAN
MS:89 (FA:7 RAH:9 RAW:8) F&L:86 DS:92 RP:83
CAN-GEBV Apr*23 88%Rel GMLPI 2219/86%
KG M-430/15% F-5/24% %F 0.11 PRO\$
MR 102 P-32/2% %P-0.14 -804
GMACE Apr*23 86%Rel CONF 2/45%
MS 3 F&L 0 DS 1 RP -4
02-02 274 9733 502 5.2 320 3.3
BCA 233 324 241
03-02 305 11289 515 4.6 358 3.2
BCA 238 293 236
04-06 305 11094 457 4.1 335 3.0
BCA 222 248 213
3 LACT: 36158 1674 4.6 1170 3.2 KG
Avg BCA: M231 F288(O) P230
Progeny Data: OEX OVG 1GP OG 0F
1 DAUS ME AVG: 10851 463 4.3 375 3.5
AVG BCA: M205 F237 P227

MS ATLEES SHT AFTERSHOCK-ET PB

HOUSAM65249839 B&W *A1A1*CDF*CVF*BYF*BLF*
EX-92-7YR-USA ST'12
CAN-GEBV Apr*23 99%Rel GLPI 2132/99%
KG M-432 F-42 %F-0.22 P-40 %P-0.21
CAN-GEBV Apr*23 99%Rel CONF 5

BUTZ-BUTLER GOLD BARBARA-ET PB

HOUSAF66625057 B&W ET B:11 Nov 2009
EX-96-3E-USA 4*(0/20)
03-07 305 16393 626 3.8 490 3.0
06-02 305 17264 748 4.3 509 2.9
3 LACT: 63839 2710 4.2 2092 3.3 KG
RES. ALL-CANADIAN Mature Cow 2016
ALL-AMERICAN 4 Year old 2014
3RD Mature Cow ROYAL 2016
1ST 4 Year old WORLD DAIRY EXPO 2014
HM. INT.CHAMP ROYAL 2012
INT. INT.CHAMP WORLD DAIRY EXPO 2013
Progeny Data: 6EX 3VG 1GP OG 0F
10 DAUS ME AVG: 12227 513 4.2 399 3.3
AVG BCA: M231 F263 P241

PICSTON SHOTTLE-ET PB

HOGBRM598172 B&W *CVF*BYF*BLF*MFF ET
EX-96-7YR-GBR GM'10 EXTRA'09
MD-DELIGHT DURHAM ATLEE-ET PB
HOUSAF131704103 B&W ET B:11 Sep 2001
EX-92-4YR-USA GMD DOM 10'(0/50)

BRAEDALE GOLDWYN PB

HOCANM10705608 B&W *A1A2*CDC*CVF*BYF*BLF
GP-84-8YR-CAN GM'12 EXTRA'05
REGANCREST BRASILIA-ET PB
HOUSAF62496866 B&W ET B:02 Dec 2005
EX-92-2E-USA DOM 17'(5/80)
02-03 305 12710 457 3.6 376 3.0
365 15050 538 3.6 449 3.0
2 LACT: 39577 1492 3.8 1182 3.0 KG
Progeny Data: 3EX 15VG 3 GP OG 0F
23 DAUS ME AVG: 13868 517 3.7 422 3.0
AVG BCA: M262 F265 P 255



BLONDIN FEVER CAMBODGE EX-92 (MS:94)

6-08 365 18,601 kg 4,0% 3,2% (312-343-313)

Mère | Dam

BLONDIN FEVER CAMBODGE EX-92 (MS:94)

Mère | Dam

133

BLONDIN MASTER CLOCHETTE

HOCANF120941927 B&W B:04 May 2022
 CAN-GPA Apr*23 83%Rel GPA LPI 2590/80%
 KG M 81/38% F 16/48% %F 0.11 PRO\$
 MR 99 P 6/36% %P 0.03 303
 CAN-GPA Apr*23 80%Rel CONF 9/95%
 MS 5 F&L 3 DS 8 RP 12

Consigned By:
 FERME BLONDIN : Tel: 514-239-5435

1 an printemps | Spring Yearling
 Saillie | Bred: 27 mai 2023 x DETECTIVE sexée

4th-10th Maternal Dam
 REGANCREST-PR BARBIE-ET EX-92-7YR-USA 6"
 REGANCREST JUROR BRINA-ET EX-92-4YR-USA
 REGANCREST AEROSTAR BERT-ET EX-90-5YR-USA
 REGANCREST MARK CHAIRMAN BEA EX-91-2E-USA
 REGANCREST BOARD CHAIRMAN BEA EX-90-6YR-USA
 REGANCREST APACHE STANDOUT BEA VG-86-7YR-USA
 REGANCREST STANDOUT BERTRAND VG-85-USA

GOLDEN-OAKS MASTER-ET PB

HO840M3139216917 B&W *POF*A1A2*CDF*CVF*RD
 CAN-GEBV Apr*23 94%Rel GLPI 2822/89%
 KG M 411/40% F 4/13% %F 0.10 PRO\$
 MR 101 P 6/13% %P 0.06 467
 CAN-GEBV Apr*23 91%Rel CONF 15/99%
 MS 11 F&L 9 DS 10 RP 13

Progeny Data: 179 Daus: 95.00% GP+
 OEX 66VG 105GP 8G 0F
 158 DAUS ME AVG: 12773 510 4.0 408 3.2
 AVG BCA: M241 F261 P247



BLONDIN FEVER CAMBODGE PB

HOCANF108573558 B&W ETM B:09 Jan 2014
 EX-92-7YR-CAN
 MS:94 (FA:7 RAH:8 RAW:8) F&L:88 DS:91 RP:94
 CAN-EBV Apr*23 67%Rel LPI 2479/59%
 KG M 67/37% F 10/41% %F 0.06 PRO\$
 MR 102 P-2/24% %P-0.04 227
 CAN-EBV Apr*23 57%Rel CONF 2/45%
 MS -2 F&L 2 DS 7 RP 8

02-01	305	10107	402 4.0	330 3.3
	BCA	256	275	264
03-06	305	11833	491 4.2	408 3.5
	BCA	261	291	276
05-06	305	10104	483 4.8	369 3.7
	BCA	204	263	234
06-08	305	16424	675 4.1	523 3.2
	365	18601	741 4.0	594 3.2
	BCA	312	343	313
4	LACT:	57493	2420 4.2	1953 3.4

Avg BCA: M258(13) F293(11) P272(9)
 1 Superior Lactations
 Progeny Data: 0EX 0VG 1GP 0G 0F

DYMENTHOLM MR APPLES AVALANCHE PB

HOCANM11957107 B&W *RDC*CVC*BYF*BLF*DPF MB
 CAN-GEBV Apr*23 99%Rel GLPI 2531/97%
 KG M-398 F-22 %F-0.06 P-13 %P 0.00
 CAN-GEBV Apr*23 98%Rel CONF 13

DROLIE DOORMAN MAYCY PB

HOCANF109038878 B&W ET B:02 Mar 2015
 EX-90-4YR-USA
 03-11 305 14724 611 4.1 479 3.3
 333 15413 646 4.2 504 3.3
 2 LACT: 28082 1305 4.6 961 3.4 KG

CRACKHOLM FEVER PB

HOCANM103631566 B&W *POF*A1A1*PDF*BYF*BLF
 EX-95-11YR-CAN ST'10
 CAN-GEBV Apr*23 99%Rel GLPI 2568/99%
 KG M-462 F-3 %F 0.13 P-19 %P-0.03
 CAN-GEBV Apr*23 99%Rel CONF 2

REGANCREST S CELEBRITY-ETPB

HOUSAF62496904 B&W ET B:17 Dec 2005
 EX-94-2E-CAN 39*(8/188)
 02-00 305 12833 636 5.0 434 3.4
 BCA 323 433 344
 04-06 305 17513 795 4.5 561 3.2
 365 20400 915 4.5 669 3.3
 BCA 359 442 362
 06-10 305 15784 697 4.4 496 3.1
 BCA 289 342 290
 10-08 305 15098 572 3.8 490 3.3
 BCA 304 313 312
 4 LACT: 107173 4664 4.4 3744 3.5 KG
 Avg BCA: M319(59) F383(110) P327(53)
 2 Superior Lactations
 Progeny Data: 13EX 16VG 6GP 1G 0F
 34 DAUS ME AVG: 13709 560 4.1 453 3.3
 AVG BCA: M259 F287 P274

DE-SU BKM MCCUTCHEN 1174-ET PB

HOUSAM69990138 B&W *POF*A1A2*CDF*CVF*PDF*
 EX-93-4YR-USA ST'15
KHW REGMENT APPLE C-RED-ETN PB
 HOUSAF70244494 R&W *CVC ETA B:27 Sep 2010
 VG-89-3 YR-CAN 2*(5/5)

VAL-BISSON DOORMAN PB

HOCANM107281711 B&W *POF*A2A2*CDF*CVF*PDF
 EX-90-5YR-CAN ST'16
BONACCUEIL MAYA GOLDWYN PB
 HOCANF103862777 B&W B:18 Dec 2006
 EX-95-3 E-CAN 16*(0/81)

BRAEDALE GOLDWYN PB

HOCANM10705608 B&W *A1A2*CDC*CVF*BYF*BLF
 GP-84-8YR-CAN GM'12 EXTRA'05

CRACKHOLM EMORY FASHION PB

HOCANF100385034 B&W B:01 Sep 2002
 EX-92-7 YR-CAN 20*(7/93)

PICSTON SHOTTLE-ET PB

HOGBRM598172 B&W *CVF*BYF*BLF*MFF ET
 EX-96-7YR-GBR GM'10 EXTRA'09
REGANCREST CINDERELLA PB
 HOUSAF61361673 B&W B:02 Feb 2004
 EX-92-2E-USA GMD DOM 7*(0/35)
 05-00 305 13349 551 4.1 410 3.1
 365 15522 643 4.1 487 3.1
 2 LACT: 37445 1592 4.3 1209 3.2 KG
 Progeny Data: 2EX 0VG 0GP 0 G 0F
 2 DAUS ME AVG: 16461 746 4.5 528 3.2
 AVG BCA: M311 F382 P 319



BLONDIN CHIEF JENNY
Junior Champion New York Spring Show 2023
Soeur mat. | Mat. Sister



KNONAUDALE IGNITE EX 2E 5*
Res. Grand Champion Stormont 2012
3^e mère | 3rd Dam

134

BLONDIN LOYALL JULIANNA

HOCANF121397000 B&W B:11 Mar 2023
*A2A2*AA
CAN-GPA Apr*23 80%Rel GPA LPI 2975/76%
KG M-73/30% F 17/49% %F 0.18 PRO\$
MR 99 P 21/62% %P 0.20 985
CAN-GPA Apr*23 77%Rel CONF 10/97%
MS 7 F&L 6 DS 8 RP 6

Consigned By:
FERME BLONDIN : Tel: 514-239-5435
BLONDIN SIRES : Tel: 519 830-9721

Génisse printemps | Spring heifer

4th-8th Maternal Dam
KNONAUDALE ELSY EX-92-2E-USA 7*
KNONAUDALE ANNA VG-88-5YR-CAN 4*
KNONAUDALE TODDIE GP-83-2YR-CAN 4*
KNONAUDALE PERPETUA VG-87-5YR-CAN 6*
KNONAUDALE LIZ VG-88-6YR-CAN 5*

COMESTAR LOYALL PB

HOCANM120461044 B&W *A2A2*CDF*CVF*RDF*BYF
CAN-GPA Apr*23 85%Rel GPA LPI 3412/83%
KG M-335/36% F-22/27% %F 0.08 PRO\$
MR 103 P 31/43% %P 0.16 1963
CAN-GPA Apr*23 83%Rel CONF 14/99%
MS 11 F&L 13 DS 7 RP 5

STANTONS ALLIGATOR-ET PB

HO840M3128769279 B&W *A1A2*CVF*BYF*BLF ET
VG-85-4YR-CAN
CAN-GEBV Apr*23 99%Rel GLPI 3622/97%
KG M 1234 F 58 %F 0.09 P 42 %P 0.00
CAN-GEBV Apr*23 99%Rel CONF 14

COMESTAR LAMRIA UNIX PB

HOCANF110840256 B&W *RDF*BLF*DPF ET
VG-88-3YR-CAN
01-10 305 13562 477 3.5 453 3.3
307 13663 482 3.5 457 3.3
BCA 355 338 371
2 LACT: 25994 923 3.6 880 3.4 KG

MORNINGVIEW MCC KINGBOY-ET PB

HOUSAM72044077 B&W *POF*A2A2*CDF*CVF*RDF*
EX-92-4YR-USA ST*17

STANTONS MCCUTCHEN 1174 AGREE PB

HOCANF11696367 B&W ET B:13 Feb 2013
VG-88-4YR-CAN 15*(4/71)

CROTEAU LESPERRON UNIX PB

HOCANM107567492 B&W *POF*A1A1*CDF*CVF*RDF
EX-96-7YR-CAN ST*17

COMESTAR LAMADONA DOORMAN PB

HOCANF107902116 B&W ET B:04 Jun 2013
EX-94-2E-CAN 22*(6/104)

KNONAUDALE TS J-LO PB

HOCANF13498829 B&W ET B:01 Mar 2020
GP-84-2YR-CAN
MS:86 (FA:6 RAH:9 RAW:8) F&L:77 DS:85 RP:86
CAN-EBV Apr*23 58%Rel LPI 2486/52%
KG M-37/32% F-9/20% %F 0.07 PRO\$
MR 99 P 1/29% %P 0.03 -139
CAN-EBV Apr*23 51%Rel CONF 8/92%
MS 5 F&L 3 DS 8 RP 5
01-11 305 9354 361 3.9 321 3.4
318 9652 374 3.9 332 3.4
BCA 241 251 259
1 LACT: 9652 374 3.9 332 3.4 KG
Avg BCA: M241(13) F251(-14) P259(15)

BLONDIN THUNDER STORM PB

HOCANM110296922 B&W *A1A2*CDF*CVF*BYF*BLF
CAN-GEBV Apr*23 96%Rel GLPI 2139/91%
KG M-540 F-70 %F-0.43 P-35 %P-0.13
CAN-GEBV Apr*23 93%Rel CONF 9

KNONAUDALE OSHIE PB

HOCANF11668986 B&W ET B:04 Mar 2014
EX-90-6YR-CAN 4*(0/20)
01-11 305 8970 394 4.4 331 3.7
BCA 233 276 269
03-04 305 11416 545 4.8 410 3.6
365 13490 661 4.9 494 3.7
BCA 256 328 283
06-00 305 13532 583 4.3 459 3.4
BCA 256 301 280
08-06 P243 10190 526 5.2 377 3.7
PBCA 196 273 230
4 LACT: 66703 3313 5.0 2545 3.8 KG
Avg BCA: M235(13) F295(43) P266(32)
5TH JR.2-YR MAXVILLE SPRING 2016
Progeny Data: 2EX 5VG 4GP 0G 0F
12 DAUS ME AVG: 13338 580 4.3 432 3.2
AVG BCA: M252 F297 P261

CYCLE DOORMAN JACOBY-ET PB

HO840M3013614066 B&W *POF*A2A2*CVF*RDF*BY
EX-90-3YR-USA

SHEEKNOLE BEEMER 2597-ET PB

HO840F3126634724 B&W *RDF*BLF*DPF ET
VG-85-2YR-CAN 1*(0/7)

SEAGULL-BAY PHANTOM-ET PB

HOUSAM70640305 B&W *A1A2*CVF*RDF*BYF*BLF

KNONAUDALE IGNITE PB

HOCANF8994595 B&W ET B:17 Dec 2008
EX-90-2E-CAN 5*(0/26)
03-06 305 12924 554 4.3 437 3.4
365 14881 642 4.3 512 3.4
BCA 285 328 295
4 LACT: 75677 3297 4.4 2741 3.6 KG
Avg BCA: M263(37) F293(50) P278(40)
RES. GRAND STORMONT 2012
3RD Mature Cow STORMONT 2015
3RD 4 Year old STORMONT 2013
2ND Senior 3 Year STORMONT 2012
Progeny Data: 1EX 7VG 1GP 0G 0F
9 DAUS ME AVG: 12862 517 4.0 423 3.3
AVG BCA: M243 F265 P256





BLONDIN CHERRY AVALANCHE EX-93 2E 2*

Mère | Dam

FARNEAR-TBR-BH AT CORONA VG-88

From the Barbie family
3^e mère | 3^d Dam

135

BLONDIN BOOM CUPCAKE

HOCANF120689269 B&W B:12 Apr 2021

*A1A1

CAN-GPA Apr'23 81%Rel GPA LPI 2645/78%
 KG M 217/24% F-9/20% %F-0.01 PRO\$
 MR 100 P-8/17% %P 0.00 396
 CAN-GPA Apr'23 78%Rel CONF 13/99%
 MS 9 F&L 10 DS 9 RP 6

Consigned By:
 FERME BLONDIN : Tel: 514-239-5435
 BLONDIN SIRES : Tel: 519 830-9721

2 ans printemps | Spring 2-Yr-Old
 Vêlé | Fresh: 3 juin 2023 +3.65 PTAT

4th-13th Maternal Dam

MYSTIQUE SANCHEZ CORONA VG-87-2YR-USA
 REGANCREST S CELEBRITY-ET EX-942E-CAN 39*
 REGANCREST CINDERELLA EX-92-2E-USA 7*
 REGANCREST-PR BARBIE-ET EX-92-7YR-USA 6*
 REGANCREST JUROR BRINA-ET EX-92-4YR-USA
 REGANCREST AEROSTAR BERT-ET EX-90-5YR-USA
 REGANCREST MARK CHAIRMAN BEA EX-91-2E-USA
 REGANCREST BOARD CHAIRMAN BEA EX-90-6YR-USA
 REGANCREST APACHE STANDOUT BEA VG-86-7YR-USA
 REGANCREST STANDOUT BERTRAND VG-85-USA

REGANCREST BOOM PB

HO840M3137164654 B&W *A1A2*CDF*CVF*RDF*BY
 CAN-GPA Apr'23 84%Rel GPA LPI 2720/81%
 KG M 559/47% F-9/17% %F-0.12 PRO\$
 MR 97 P-28/39% %P 0.07 640
 CAN-GPA Apr'23 81%Rel CONF 7/91%
 MS 6 F&L 4 DS 5 RP 5

Progeny Data: 10 Daus: 80.00% GP+
 OEX 3VG 5GP 2G 0F



WOODCREST KING DOC PB

HO840M3132417775 B&W *POF*A1A2*CDF*CVF*RD
 VG-88-1YR-USA
 CAN-GEBV Apr'23 99%Rel GLPI 3174/97%
 KG M 1180 F 51 %F 0.05 P 50 %P 0.08
 CAN-GEBV Apr'23 99%Rel CONF 9

REGANCREST MS BROOKLYN-ET

HO840F3134518803 *RDF*BLF*DPF ET
 VG-88-3YR-USA
 04-01 305 13340 591 4.4 461 3.5
 343 14066 621 4.4 490 3.5
 3 LACT: 40955 1634 4.0 1368 3.3 KG

MORNINGVIEW MCC KINGBOY-ET PB

HOUSAM72044077 B&W *POF*A2A2*CDF*CVF*RDF*
 EX-92-4YR-USA ST'17
WCD-ZBW MACK DADDY-ET
 HO840F3012506777 ET B:29 Oct 2013
 VG-88-3YR-USA

WALNUTLAWN SOLOMON PB

HOCANM11775998 B&W *POF*A2A2*CDF*CVF*BYF*
REGANCREST S AT BROADWAY-ET
 HOUSAF70243008 ET B:12 Mar 2012
 EX-91-3YR-USA

BLONDIN CHERRY AVALANCHE PB

HOCANF109951651 B&W *RDC ET B:01 Jun 2016
 EX-93-2E-CAN 2*(5/5)

MS:93 (FA:9 RAH:7 RAW:9) F&L:92 DS:93 RP:95
 CAN-GEBV Apr'23 84%Rel GLPI 2317/81%
 KG M-747/7% F-40/3% %F-0.10 PRO\$
 MR 101 P-39/1% %P-0.12 -613
 CAN-GEBV Apr'23 81%Rel CONF 12/99%
 MS 8 F&L 11 DS 8 RP 5

03-07	305	13828	509 3.7	470 3.4
	359	15358	560 3.7	533 3.5
	BCA	287	288	309
04-10	305	11690	446 3.8	384 3.3
	BCA	231	240	243
06-02	P250	13514	538 4.0	443 3.3
	PBCA	268	286	277
4	LACT:	48126	1893 3.9	1618 3.4

Avg BCA: M250(9) F268(-28) P264(8)
 Progeny Data: 1EX 5VG 0GP 0G 0F
 5 DAUS ME AVG: 12703 508 4.0 405 3.2
 AVG BCA: M240 F260 P245

DYMENTHOLM MR APPLES AVALANCHE PB

HOCANM11957107 B&W *RDC*CVF*BYF*BLF*DPF MB
 CAN-GEBV Apr'23 99%Rel GLPI 2531/97%
 KG M-398 F-22 %F-0.06 P-13 %P 0.00
 CAN-GEBV Apr'23 98%Rel CONF 13

MS LAKE-PRAIRIE COLETTE-ET PB

HO840F3124584853 B&W *BLF*DPF ET
 VG-85-2YR-CAN 3*(0/17)
 02-02 255 6607 313 4.7 203 3.1
 BCA 166 210 159
 1 LACT: 6607 313 4.7 203 3.1 KG
 Avg BCA: M166(-87) F210(-68) P159(-109)
 Progeny Data: 1EX 3VG 1GP 0G 0F
 5 DAUS ME AVG: 14185 597 4.2 466 3.3
 AVG BCA: M268 F306 P282

DE-SU BKM MCCUTCHEN 1174-ET PB

HOUSAM69990138 B&W *POF*A1A2*CDF*CVF*RDF*
 EX-93-4YR-USA ST'15

KHW REGMENT APPLE C-RED-ETN PB
 HOUSAF70244494 R&W *CVC ETA B:27 Sep 2010
 VG-89-3YR-CAN 2*(5/5)

SONNEK GC CORVETTE-ET PB

HOUSAM71391400 B&W *POF*A2A2*CDF*CVF*BYF*
 EX-92-5YR-USA

FARNEAR-TBR-BH AT CORONA-ET PB

HOUSAF71290755 B&W *BLF*DPF ET
 VG-88-3YR-USA
 02-00 305 9299 339 3.6 268 2.9
 365 10800 396 3.7 319 3.0
 1 LACT: 10800 396 3.7 319 3.0 KG
 Progeny Data: 0EX 1VG 0GP 0G 0F
 1 DAUS ME AVG: 8786 410 4.7 263 3.0
 AVG BCA: M166 F210 P159



JACOBS JORDAN CARMEL EX-94 2E 3*

All-Canadian & Res. All-American 2018-2019
1st 5-Yr-Old *Royal* 2018
3^e mère | 3rd Dam

136

BLONDIN LEGEND CARAMILK

HOCANF120941889 B&W B:20 Mar 2022
CAN-GPA Apr*23 79%Rel GPA LPI 2579/75%
KG M-199/24% F-10/19% %F-0.03 PRO\$
MR 103 P-18/8% %P-0.09 -143
CAN-GPA Apr*23 75%Rel CONF 8/92%
MS 9 F&L 4 DS 3 RP 4

Consigned By:
FERME BLONDIN : Tel: 514-239-5435

1 an printemps | Spring Yearling
Due: 17 déc. 2023 - Femelle x MAJOR

4th-8th Maternal Dam
ROBROOK DUNDEE CONSTANCE VG-88-5YR-CAN 8*
ROBROOK BEN CORALEE VG-86-3YR-CAN
WILLRAE GRUBER CORRIE EX-CAN
MCF024 SELECTION CANDY VG-85-3YR-CAN
WILLRAE VIANNEY MANDY VG-85-3YR-CAN

BLONDIN LEGEND PB

HOCANM111239276 B&W *A1A2*CDF*CVF*BRC*BYF
CAN-GPA Apr*23 83%Rel GPA LPI 2854/80%
KG M-124/17% F-3/9% %F 0.01 PRO\$
MR 104 P-5/8% %P 0.00 544
CAN-GPA Apr*23 81%Rel CONF 13/99%
MS 12 F&L 4 DS 7 RP 11

Progeny Data: 32 Daus: 84.00% GP+
0EX 13VG 14GP 5G 0F



BLONDIN CAPTURE CLAIM PB

HOCANF111671353 B&W *RDF*BLF*DPF
VG-85-2YR-CAN
MS:85 (FA:6 RAH:7 RAW:8) F&L:85 DS:87 RP:83
CAN-GEBV Apr*23 83%Rel GPA LPI 2268/79%
KG M-591/11% F-32/5% %F-0.09 PRO\$
MR 102 P-30/2% %P-0.09 -793
CAN-GPA Apr*23 79%Rel CONF 3/55%
MS 5 F&L 0 DS 0 RP -2

02-06	305	11142	423 3.8	351 3.2
	365	12814	501 3.9	417 3.3
	BCA	265	273	264
1 LACT:	14263	570 4.0	475 3.3	KG

Avg BCA: M265(23) F273(16) P264(8)

WALNUTLAWN SIDEKICK PB

HOCANM12508113 B&W *A2A2*CDF*CVF*RDF*BYF*
VG-85-2YR-CAN
CAN-GEBV Apr*23 99%Rel GLPI 3042/98%
KG M-1562 F 9 %F 0.63 P-16 %P 0.32
CAN-GEBV Apr*23 99%Rel CONF 15

MOSNANG JACOBY LEGENDAIRY PB

HOCANF12572593 B&W *BRC ET B:24 Sep 2016
VG-89-4YR-CAN
04-00 305 17022 634 3.7 514 3.0
365 20006 742 3.7 611 3.1
BCA 338 335 319
3 LACT: 45438 1844 4.1 1448 3.2 KG

BLONDIN ZIMMER CAPTURE PB

HOCANM109506266 B&W *A2A2*CVF*BYF*BLF*DPF
EX-90-3YR-CAN
CAN-GEBV Apr*23 96%Rel GLPI 2238/92%
KG M-1492 F-56 %F 0.01 P-51 %P-0.01
CAN-GEBV Apr*23 93%Rel CONF 4

RYLA MUSKETEER CLAIRE PB

HOCANF11155829 B&W B:02 Jun 2015
EX-94-3E-CAN
04-03 305 12726 517 4.1 414 3.3
BCA 257 278 260
05-08 305 15658 744 4.8 484 3.1
340 16594 778 4.7 522 3.2
BCA 293 380 292
06-08 305 15110 562 3.7 496 3.3
BCA 279 284 297
4 LACT: 53216 2157 4.1 1713 3.2 KG
Avg BCA: M247(-12) F270(-49) P250(-28)
1ST Mature Cow BEDFORD 2021
1ST Mature Cow Expo Autumn Ormstown 2022
2ND Mature Cow BEDFORD 2022
Progeny Data: 0EX 2VG 0GP 0G 0F
3 DAUS ME AVG: 11380 443 3.9 359 3.2
AVG BCA: M215 F227 P217

WILLSBRO ABBOTT PB

HOGBRM388380500583 B&W *A2A2*CDC*CVF*BYF*
WALNUTLAWN MCCUTCHEN SUMMER PB
HOCANF11120480 B&W ET B:11 Feb 2013
EX-94-2E-CAN EX-95-8 YR-USA 11*(7/48)

CYCLE DOORMAN JACOBY-ET PB

HO840M3013614066 B&W *POF*A2A2*CVF*RDF*BYF*
EX-90-3YR-USA

MOSNANG AIRINTAKE LULLABY PB

HOCANF12026701 B&W *BRC ET B:08 Jun 2014
EX-90-2E-CAN

WALNUTLAWN SOLOMON PB

HOCANM11775998 B&W *POF*A2A2*CVF*RDF*BYF*
EDG CLAIRE CLING-ET PB
HOUSA71494758 B&W ET B:26 May 2012
VG-85-2 YR-CAN 11*(4/51)

VALLEYVILLE MUSKETEER PB

HOCANM9725448 B&W *A1A2*CVF*BYF*BLF*DPF*
VG-87-4YR-CAN ST 13
JACOBS JORDAN CARMEL PB
HOCANF107591111 B&W *BRC ET B:12 Dec 2012
EX-94-2 E-CAN 3*(11/4)
03-07 305 13890 549 4.0 424 3.1
365 15928 633 4.0 496 3.1
BCA 304 323 285
4 LACT: 58028 2179 3.8 1762 3.0 KG
Avg BCA: M286(40) F288(6) P269(3)
ALL-CANADIAN Mature Cow 2019
ALL-AMERICAN Mature Cow 2019
1ST Mature Cow ROYAL 2019
RES. GRAND ONTARIO SUMMER 2019
1ST 5 Year old ROYAL 2018
1ST 5 Year old SUPREME LAITIER 2018



Wicki Fletcher

ROSBLAIS GOLDWYN TESSY EX-92 2E 5*

2nd Sr. 3-Yr-Old Bassin de la Chaudière 2011
3^e mère | 3rd Dam

137

ROSBLAIS RANDALL TAIBA

HOCANF120713897 B&W B:18 Jun 2021
CAN-PA Apr*23 41%Rel PA LPI 3100/38%
VG-86-2YR-CAN
KG M 1188/88% F 28/63% %F-0.15 PRO\$
MR 103 P 39/86% %P 0.00 1699
CAN-PA Apr*23 38%Rel CONF 9/95%
MS 5 F&L 8 DS 7 RP 8

2 ans été | Summer 2-Yr-Old
Vêlé | Fresh: 12 mai 2023

Consigned By:
FERME BLONDIN : Tel: 514-239-5435
BRIAN CARSCADDEN : Tél: 519-546-1194

4th Maternal Dam
ROSBLAIS ALLEN TESSIA VG-86-3YR-CAN

WESTCOAST RANDALL PB

HOCANM12283183 B&W *A1A2*CDF*CVF*RF*BYF*
VG-86-2YR-CAN
F&L:88 DS:86 RP:84
CAN-GEV Apr*23 99%Rel GLPI 3208/97%
KG M 1626/88% F 45/52% %F-0.14 PRO\$
MR 108 P 50/72% %P-0.03 2284
CAN-GEV Apr*23 98%Rel CONF 9/96%
MS 4 F&L 8 DS 8 RP 11
Progeny Data: 2173 Daus: 82.00% GP+
39EX 409VG 1338GP 379G 8F
2139 DAUS ME AVG: 13222 519 3.9 424 3.2
AVG BCA: M250 F266 P256

DELABERGE LOPTIMUM PB

HOCANM108559578 B&W *A1A2*CVF*BYF*BLF*DPF
CAN-GEV Apr*23 97%Rel GLPI 2808/94%
KG M 799 F 7 %F-0.19 P 17 %P-0.07
CAN-GEV Apr*23 95%Rel CONF 1

BUTZ-BUTLER SHOTGLASS-ET PB

HOUSAM70476870 B&W *A1A2*CVF*BYF*BLF*DPF
EX-91-4YR-USA
DELABERGE PLANET LOUISA PB
HOCANF105841581 B&W ET B:01 Sep 2009
VG-88-4 YR-CAN 6'(0/30)

EDG RUBY UNO RIZA-ET PB

HOUSAF72127457 B&W *BLF*DPF ET
EX-91-2E-CAN 7'(4/31)
02-03 305 12636 459 3.6 400 3.2
365 14985 548 3.7 479 3.2
BCA 319 312 315
3 LACT: 46132 1773 3.8 1507 3.3 KG

AMIGHETTI NUMERO UNO ET PB

HOITAM17990915143 B&W *POF*A1A2*CVF*RF*B
EX-90-3YR-HUN ST'15
SANDY-VALLEY ROBUST RUBY-ET PB
HOUSAF69998487 B&W ET B:28 Jan 2011
EX-90-6YR-USA

ROSBLAIS UNIX TAMMYA PB

HOCANF110639059 B&W ET B:13 Sep 2018
VG-85-1YR-CAN
MS:87 (FA:8 RAH:8 RAW:9) F&L:85 DS:85 RP:83
CAN-EBV Apr*23 63%Rel LPI 2990/56%
KG M 749/73% F 10/41% %F-0.16 PRO\$
MR 98 P 29/74% %P 0.04 1056
CAN-EBV Apr*23 53%Rel CONF 10/97%
MS 7 F&L 7 DS 7 RP 5
01-09 305 10554 409 3.9 352 3.3
BCA 292 305 303
02-09 305 14648 521 3.6 486 3.3
365 17068 625 3.7 571 3.4
BCA 345 330 357
2 LACT: 32420 1242 3.8 1098 3.4 KG
Avg BCA: M319(50) F318(36) P330(62)
1 Superior Lactations

CROTEAU LESPERRON UNIX PB

HOCANM107567492 B&W *POF*A1A1*CDF*CVF*RF
EX-96-7YR-CAN ST'17
CAN-GEV Apr*23 99%Rel GLPI 2828/99%
KG M 457 F 9 %F-0.08 P 9 %P-0.06
CAN-GEV Apr*23 99%Rel CONF 9

AMIGHETTI NUMERO UNO ET PB

HOITAM17990915143 B&W *POF*A1A2*CVF*RF*B
EX-90-3YR-HUN ST'15
REGAN-ALH DOMAIN DAYA-ET PB
HOUSAF66625459 B&W ET B:01 Sep 2010
EX-93-3 E-CAN 17'(0/85)

ROSBLAIS WINDBROOK TASSY PB

HOCANF107384019 B&W ET B:12 Nov 2011
VG-88-5YR-CAN 8'(3/39)
01-11 305 10262 324 3.2 316 3.1
310 10416 329 3.2 321 3.1
BCA 260 219 249
02-11 305 10058 373 3.7 320 3.2
BCA 220 218 219
04-02 305 11267 382 3.4 352 3.1
BCA 222 204 220
05-05 305 11589 421 3.6 364 3.1
BCA 225 223 226
4 LACT: 51689 1822 3.5 1656 3.2 KG
Avg BCA: M232(10) F216(-17) P229(8)
Progeny Data: 4EX 4VG 1GP 0G 0F
9 DAUS ME AVG: 15244 590 3.9 480 3.1
AVG BCA: M288 F302 P290

GILLETTE WINDBROOK PB

HOCANM7816429 B&W *A2A2*CDC*CVF*BYF*BLF*D
EX-97-6YR-CAN EXTRA'10
ROSBLAIS GOLDWYN TESSY PB
HOCANF104932609 B&W ET B:03 Sep 2007
EX-92-2 E-CAN 5'(4/21)
01-11 305 9999 417 4.2 331 3.3
365 11646 495 4.3 393 3.4
BCA 266 296 274
4 LACT: 59645 2481 4.2 1995 3.3 KG
Avg BCA: M259(47) F282(66) P264(54)
2ND Senior 3 Year BASSIN DE LA CHAUDIERE
2011
Progeny Data: 0EX 4VG 4GP 0 G 0 F
8 DAUS ME AVG: 12386 468 3.8 389 3.1
AVG BCA: M234 F240 P 235

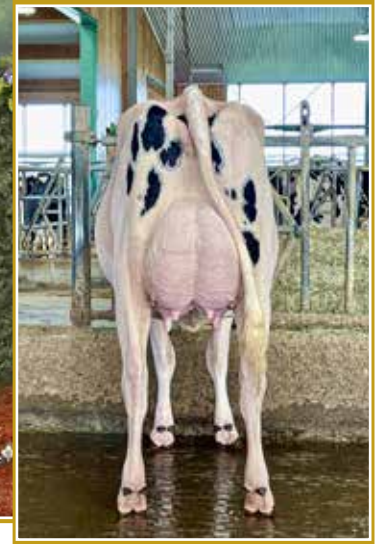

SICY ALLIGATOR CHARLOU VG-87 2YR (MS:89)

Stunning Winter 2-Yr-Old for 2023
En vente | She sells

SICY ALLIGATOR CHARLOU VG-87 2YR (MS:89)

En vente | She sells

138

SICY ALLIGATOR CHARLOU

HOCANF120479497 B&W ET B:02 Dec 2020
VG-87-2YR-CAN
MS:89 (FA:9 RAH:7 RAW:9) F&L:86 DS:87 RP:87
CAN-GEBV Apr*23 46%Rel PA LPI 3174/44%
GLPI 3622/97%
KG M 839/77% F 42/77% %F 0.08 PRO\$
MR 100 P 29/74% %P 0.01 1493
CAN-PA Apr*23 45%Rel CONF 10/97%
MS 8 F&L 8 DS 6 RP 4

02-00 P109 10574 438 4.1 347 3.3
BCA 266 298 275
1 LACT: 4393 185 4.2 138 3.1 KG
Avg BCA: M266 F298(0) P275

2 ans hiver | Winter 2-Yr-Old
Vêlé | Fresh: 1er janvier 2023
Due: 27 janvier 2024 Femelle x SALUTE

Consigned by:
FERME BLONDIN | Tel: 514-239-5435
BLONDIN SIREs | Tel: 519 830-9721

4th-7th Maternal Dam
ALLWICK RONALD CONTINE EX-913E-CAN
ALLWICK IGNITER CONGO VG-86-5YR-CAN 2*
ROCKTALE MASTER C TOP VG-86-3YR-CAN 3*
ROCKTALE LINDY PATTI VG-85-2YR-CAN 3*

STANTONS ALLIGATOR-ET PB

HO840M3128769279 B&W *A1A2*CVF*BYF*BLF ET
VG-85-4YR-CAN
F&L:86 DS:86 RP:82
CAN-GEBV Apr*23 99%Rel GLPI 3622/97%
KG M 1234/77% F 58/68% %F 0.09 PRO\$
MR 105 P 42/60% %P 0.00 2568
CAN-GEBV Apr*23 99%Rel CONF 14/99%
MS 11 F&L 12 DS 7 RP 4
Progeny Data: 3187 Daus: 83.00% GP+
22EX 654VG 2000GP 493G 18F
3227 DAUS ME AVG: 13082 527 4.0 420 3.2
AVG BCA: M247 F270 P254

MORNINGVIEW MCC KINGBOY-ET PB

HOUAM72044077 B&W *POF*A2A2*CDF*CVF*RDF*
EX-92-4YR-USA ST*17
CAN-GEBV Apr*23 99%Rel GLPI 2924/99%
KG M 1096 F 17 %F-0.21 P 30 %P-0.05
CAN-GEBV Apr*23 99%Rel CONF 5

STANTONS MCCUTCHEN 1174 AGREE PB
HOCANF11696367 B&W ET B:13 Feb 2013
VG-88-4YR-CAN 15*(4/71)
02-00 305 11791 527 4.5 383 3.3
365 13854 626 4.5 459 3.3
BCA 301 363 309
2 LACT: 42530 1950 4.6 1468 3.5 KG

DE-SU BKM MCCUTCHEN 1174-ET PB

HOUAM69990138 B&W *POF*A1A2*CDF*CVF*RDF*
EX-93-4YR-USA ST*15
MORNINGVIEW SUPER MEGAN-ET PB
HOUSAF68654508 B&W *BYF ET B:03 Sep 2010
EX-91-4YR-USA

DE-SU BKM MCCUTCHEN 1174-ET PB

HOUAM69990138 B&W *POF*A1A2*CDF*CVF*RDF*
EX-93-4YR-USA ST*15
STANTONS OBSERVER EXTREME PB
HOCANF11230598 B&W ET B:17 Jan 2011
VG-85-2YR-CAN 11*(0/55)

ALLWICK UNIX COCA PB

HOCANF110082786 B&W B:03 Sep 2016
EX-90-2E-CAN
MS:92 (FA:7 RAH:7 RAW:7) F&L:88 DS:93 RP:89
CAN-GEBV Apr*23 83%Rel GLPI 2734/80%
KG M 444/58% F 26/60% %F 0.07 PRO\$
MR 95 P 17/55% %P 0.01 476
CAN-GEBV Apr*23 81%Rel CONF 7/88%
MS 5 F&L 3 DS 5 RP 4
02-00 305 9771 416 4.3 322 3.3
BCA 249 283 256
03-00 305 11374 471 4.1 381 3.4
BCA 254 280 263
04-03 57 3025 135 4.5 90 3.0
05-04 305 13316 576 4.3 450 3.4
365 15198 665 4.4 524 3.5
BCA 249 292 271
4 LACT: 42504 1827 4.3 1436 3.4 KG
Avg BCA: M251(20) F285(28) P263(22)
Progeny Data: 0EX 2VG 2GP 0G 0F
3 DAUS ME AVG: 13868 584 4.2 461 3.3
AVG BCA: M262 F299 P279

CROTEAU LESPERRON UNIX PB

HOCANM107567492 B&W *POF*A1A1*CDF*CVF*RDF*
EX-96-7YR-CAN ST*17
CAN-GEBV Apr*23 99%Rel GLPI 2828/99%
KG M 457 F 9 %F-0.08 P 9 %P-0.06
CAN-GEBV Apr*23 99%Rel CONF 9

ALLWICK CALLER CONVIVE PB
HOCANF109129167 B&W B:20 Jun 2014
VG-85-5YR-CAN
03-00 305 12297 525 4.3 446 3.6
BCA 283 324 316
04-00 305 12196 541 4.4 450 3.7
BCA 260 309 298
06-00 305 14402 689 4.8 535 3.7
365 15798 763 4.8 595 3.8
BCA 289 372 339
6 LACT: 78371 3635 4.6 2940 3.8 KG
Avg BCA: M257(12) F314(40) P297(33)
2 Superior Lactations
Progeny Data: 1EX 1VG 0GP 0G 0F
2 DAUS ME AVG: 14503 599 4.1 470 3.2
AVG BCA: M274 F307 P284

AMIGHETTI NUMERO UNO ET PB

HOITAM17990915143 B&W *POF*A1A2*CVF*RDF*
EX-90-3YR-HUN ST*15
REGAN-ALH DOMAIN DAYA-ET PB
HOUSAF66625459 B&W ET B:01 Sep 2010
EX-93-3E-CAN 17*(0/85)

RUGG-DOC CALLER-ET PB

HO840M3009569524 B&W *A2A2*CVF*BYF*BLF ET
VG-85-5YR-CAN
ALLWICK WINDBROOK CONCERTO PB
HOCANF107805831 B&W B:05 Mar 2012
GP-84-3YR-CAN

03-04 305 16140 682 4.2 558 3.5
365 18112 762 4.2 631 3.5
BCA 361 406 382
3 LACT: 42385 1785 4.2 1433 3.4 KG
Avg BCA: M319(42) F342(45) P334(40)
Progeny Data: 0EX 1VG 1GP 0G 0F
1 DAUS ME AVG: 13868 607 4.4 503 3.6
AVG BCA: M262 F311 P304

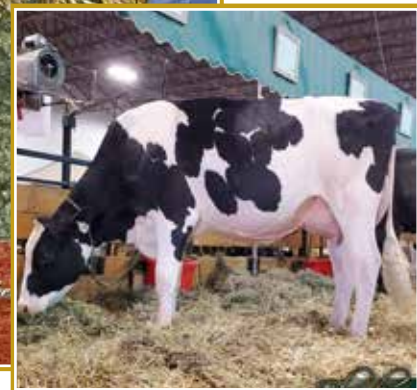

DREWHOLME LAMBDA LEYSURE P VG-87 2YR

2nd Summer 2-Yr-Old National Holstein Show 2021
 GLPI +3593 +2773 GTPI • #5 GLPI Polled Cow in the World!
 Soeur mat. de la mère | Mat. Sister to the Dam

DREWHOLME LAMBDA LEYSURE P VG-87 2YR

Dam of LEYTON P & LOGIC @Blondin Sires
 Mat. Sister to the Dam

139

DREWHOLME LAMBDA LAUGHTER

HOCANF14403346 B&W ET B:21 Sep 2022
 *A2A2*AB*VRF*CDF*CVF*RDF*BYF*BLF*DPF*CNF
 CAN-GPA Apr*23 82%Rel GPA LPI 3672/79%
 KG M 1210/89% F 73/95% %F 0.24 PRO\$
 MR 105 P 57/96% %P 0.13 3104
 CAN-GPA Apr*23 79%Rel CONF 11/98%
 MS 9 F&L 11 DS 3 RP 7

GPA LPI+3672 +1210 kg M +11 Conf
 +2745 GTPI +1165 lbs M • +2.54 PTAT

Consigned By:
 DREWHOLME HOLSTEINS Tel: 519-505-1095

4th-16th Maternal Dam
 DREWHOLME MCCUTCHEM LEMON VG-85-3YR-CAN 3*
 DREWHOLME WINDBROOK LEMONADE VG-87-5YR-CAN
 DREWHOLME GOLDWYN LENA VG-85-2YR-CAN
 WEDGWOOD LENA GIBSON EX-90-6 YR-CAN 10*
 IDEE LUSTRE EX-95-3E-USA 10*
 RAVENSWELL LYDIA EX-92-3YR-USA 19*
 SPRING FARM MISS LYNN ET VG-85-3YR-CAN
 SPRING FARM MISS CONNIE VG-88-3YR-CAN 2*
 SPRING FARM MISS CITATION VG-87-4YR-CAN 3*
 SPRING FARM MISS PATHFINDER EX-CAN 8*
 SPRING FARM FOND PATHFINDER VG-CAN 5*
 EVEERMOT PATHFINDER ORMSBY VG-CAN 3*
 EVEERMOT PABST ORMSBY VG-CAN 3*

FARNEAR DELTA-LAMBDA-ET PB

HO840M3125993715 B&W *POF*A1A2*CDF*CVF*RD
 CAN-GEV Apr*23 99%Rel GLPI 3689/97%
 KG M 1251/78% F 61/71% %F 0.10 PRO\$
 MR 103 P 57/82% %P 0.11 3004
 CAN-GEV Apr*23 98%Rel CONF 14/99%
 MS 10 F&L 12 DS 6 RP 7

Progeny Data: 2143 Daus: 89.00% GP+
 64EX 795VG 1061GP 222G 1F
 2122 DAUS ME AVG: 13404 541 4.0 439 3.3
 AVG BCA: M253 F277 P265

MR MOGUL DELTA1427-ET PB

HOUSAM72128216 B&W *A1A2*CDF*CVF*RDF*BYF*
 CAN-GEV Apr*23 99%Rel GLPI 3143/98%
 KG M 805 F 50 %F 0.16 P 30 %P 0.02
 CAN-GEV Apr*23 99%Rel CONF 3

EDG LORETTE UNO 2198-ET

HOUSAF72437745 ET B:25 Apr 2013
 EX-91-5YR-USA
 04-02 305 13821 562 4.1 489 3.5
 330 14361 585 4.1 512 3.6
 3 LACT: 39735 1518 3.8 1431 3.6 KG

MR FRAZZLED ARISTOCRAT-ET PB

HO840M3142041200 B&W *A1A2*CDF*CVF*BYF*BL
 CAN-GEV Apr*23 94%Rel GMLPI 3260/88%
 KG M 969 F 59 %F 0.18 P 46 %P 0.11
 GMACE Apr*23 91%Rel CONF 3

DREWHOLME ZIPIT LEYSURE P PB

HOUSAF12876573 B&W *POR*A1A2*CDF*CVF*BYF*
 EX-90-4YR-CAN 1*(7/0)
 01-10 305 11084 422 3.8 394 3.6
 BCA 302 306 334
 02-11 305 12549 500 4.0 437 3.5
 BCA 282 299 306
 04-02 305 15656 696 4.5 528 3.4
 365 18539 839 4.5 645 3.5
 BCA 303 364 324
 3 LACT: 45649 1912 4.2 1617 3.5 KG
 Avg BCA: M296(14) F323(5) P321(25)
 1 Superior Lactations
 Progeny Data: 0EX 2VG 0GP 0G 0F
 2 DAUS ME AVG: 14926 722 4.8 504 3.4
 AVG BCA: M282 F370 P305

MELARRY JOSUPER FRAZZLED-ET PB

HOUSAM74261651 B&W *POF*A2A2*CDF*CVF*RDF*
AL-LEW MONTEREY ASHLEY 1346
 HO840F3129019475 B&W B:30 May 2015

OCD ERASER ZIPIT-P-ET PB

HO840M3125170883 B&W *POF*A2A2*CDF*CVF*BYF*
DREWHOLME SUPERSHOT LEYSURE PB
 HOCANF12176198 B&W B:16 Oct 2015
 EX-92-4E-CAN 4*(13/7)
 07-00 P225 18105 883 4.9 637 3.5
 PBCA 332 435 373
 6 LACT: 83425 3626 4.3 2966 3.6 KG
 Avg BCA: M297(10) F344(10) P329(27)
 Progeny Data: 1EX 3VG 0GP 0G 0F
 4 DAUS ME AVG: 14926 630 4.2 521 3.5
 AVG BCA: M282 F323 P315

DREWHOLME ARISTOCRAT LEYSURE P PB

HOCANF13781203 B&W *POR*A2A2*CDF*CVF*BYF*
 VG-85-2YR-CAN
 MS:85 (FA:8 RAH:8 RAW:7) F&L:87 DS:84 RP:86
 CAN-GEV Apr*23 81%Rel GLPI 3356/77%
 KG M 794/75% F 63/92% %F 0.28 PRO\$
 MR 106 P 45/91% %P 0.15 2463
 CAN-GEV Apr*23 78%Rel CONF 7/88%
 MS 6 F&L 6 DS 1 RP 5
 01-09 305 12661 591 4.7 418 3.3
 317 13176 616 4.7 437 3.3
 BCA 350 441 363
 1 LACT: 13176 616 4.7 437 3.3 KG
 Avg BCA: M350(43) F441(82) P363(43)
 1 Superior Lactations

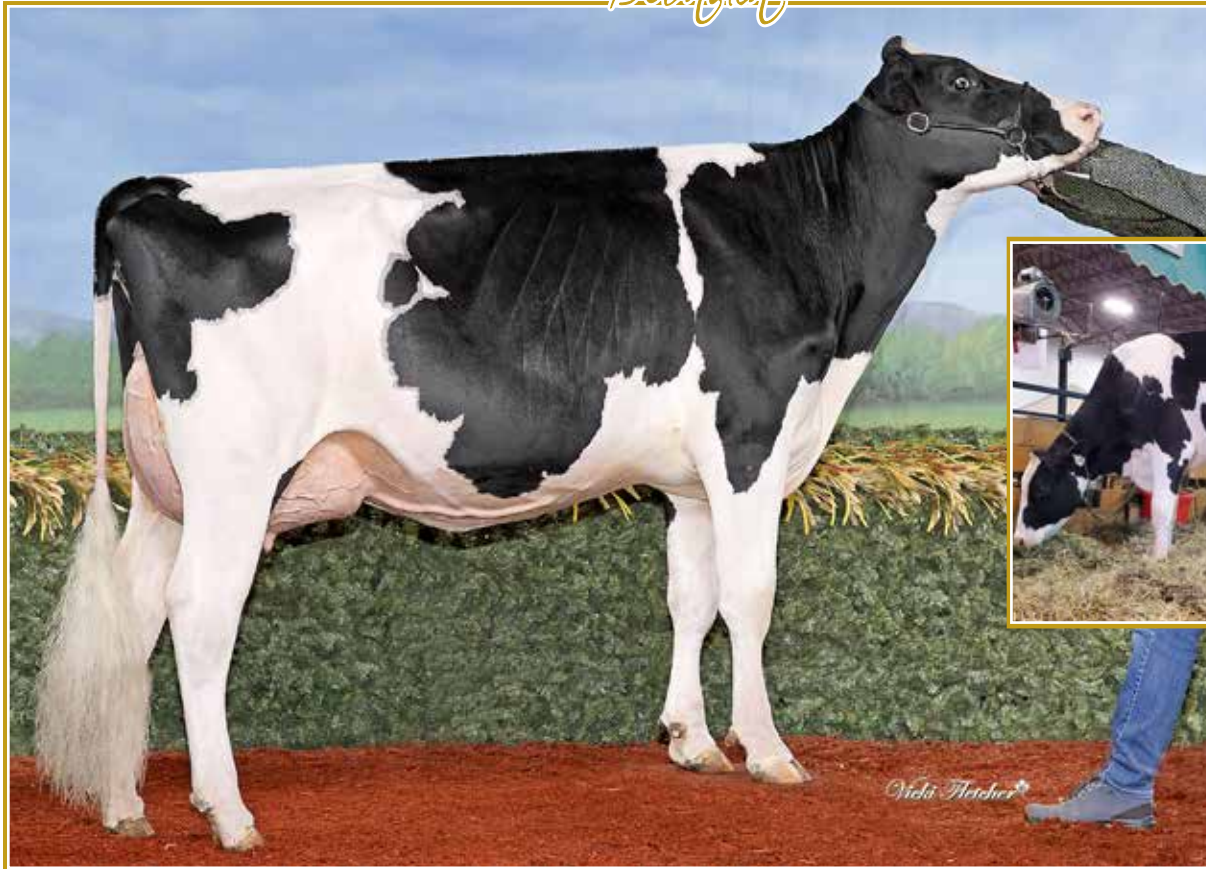

**DREWHOLME
LAMBDA LEYSURE P
VG-87 2YR**
Dam of
LEYTON P & LOGIC @
Blondin Sires
2^e mère | 2nd Dam

DREWHOLME LAMBDA LEYSURE P VG-87 2YR

2nd Summer 2-Yr-Old National Holstein Show 2021 | GLPI +3593 +2773 GTPI • #5 GLPI Polled Cow in the World!
2^e mère | 2nd Dam

**5 CONVENTIONAL EMBRYOS Sired BY EITHER HOTHAND/ZIPPY MIXED FLUSH
FROM THESE EMBRYOS WILL SELL**

*WITH A CONTRACT THAT WILL GUARANTEE THAT BLONDIN SIRE
HAS 1ST RIGHTS ON ALL BULLS BORN FROM THESE EMBRYOS

140

EMBRYO HOTHAND FROM QUIET

CAN-PA Apr'23 PA LPI 3695
KG M 1277 F 94 %F 0.37
MR 104 P 76 %P 0.29
CAN-PA Apr'23 CONF 11
MS 8 F&L 9 DS 6 RP 8

Consigned By :
DREWHOLME HOLSTEINS : Tel: 519-505-1095

4th-7th Maternal Dam
DREWHOLME SUPERSHOT LEISURE EX-92-4E-CAN
DREWHOLME MCCUTCHEN LEMON VG-85-3 YR-C,
DREWHOLME WINDBROOK LEMONADE VG-87-5YF
DREWHOLME GOLDWYN LENA VG-85-2YR-CAN

GPA LPI+3717 +100 kg F +10 Conf
+2855 GTPI +803 lbs Milk
+0.3 DPR

EMBRYO ZIPPY FROM QUIET

CAN-PA Apr'23 PA LPI 3643
KG M 1124 F 98 %F 0.46
MR 100 P 64 %P 0.23
CAN-PA Apr'23 CONF 12
MS 9 F&L 9 DS 9 RP 5

PEAK ALTAHOTHAND-ET PB

H0840M3140986351 B&W *POF*A2A2*CDF*CVF*RD
CAN-GEBV Apr'23 97%Rel GLPI 3672/93%
KG M 1914/94% F 87/89% %F 0.10 PRO\$
MR 106 P 84/98% %P 0.14 3313
CAN-GEBV Apr'23 95%Rel CONF 12/99%
MS 8 F&L 8 DS 7 RP 9

Progeny Data: 302 Daus: 71.00% GP+
OEX 39VG 177GP 85G 1F
393 DAUS ME AVG: 13713 558 4.1 451 3.3
AVG BCA: M259 F286 P273

PEAK HOTLINE-ET PB

H0840M3129128855 B&W *CVF*BYF*BLF*DPF ET
CAN-GEBV Apr'23 99%Rel GLPI 3319/97%
GMACE Apr'23 89%Rel GPA LPI 3675/81%
KG M 1175 F 111 %F 0.54 P 70 %P 0.24
CAN-GEBV Apr'23 98%Rel CONF 6

MINNIGAN-HILLS DARLA-ET

H0840F3126531462 *CVF*BYF*BLF*DPF ET

VECTOR ZIPPY PB

HOCANM14267383 B&W *POF*A2A2*AA*VRF*CDF*C
CAN-GPA Apr'23 82%Rel GPA LPI 3569/79%
KG M 1608/88% F 96/93% %F 0.29 PRO\$
MR 98 P 60/85% %P 0.04 2641
CAN-GPA Apr'23 79%Rel CONF 13/99%
MS 10 F&L 8 DS 12 RP 3

DREWHOLME CONWAY QUIET PB

HOCANF14403318 B&W *A1A2*BB*VRF*CDF*CVF*R
CAN-GPA Apr'23 81%Rel GPA LPI 3717/76%
KG M 639/68% F 100/99% %F 0.66 PRO\$
MR 102 P 67/98% %P 0.38 3037
CAN-GPA Apr'23 75%Rel CONF 10/97%
MS 7 F&L 10 DS 5 RP 7

SANDY-VALLEY R CONWAY-ET PB

H0840M3148929379 B&W *POF*A2A2*CDF*CVF*RD
GMACE Apr'23 89%Rel GPA LPI 3675/81%
KG M 500 F 114 %F 0.83 P 63 %P 0.40
CAN-GPA Apr'23 77%Rel CONF 9

DREWHOLME LAMBDA LEYSURE P PB

HOCANF13380365 B&W *POR*A1A1*CDF*CVF*BYF*
VG-87-2YR-CAN
01-11 305 9202 467 5.1 332 3.6
365 10769 546 5.1 397 3.7
BCA 245 331 274
1 LACT: 12925 662 5.1 488 3.8 KG
Avg BCA: M245(1) F331(50) P274(16)
RES. ALL-ONTARIO JR.2-YR 2021
2ND Summer 2 Year old National Holstein Show
2021

S-S-I PR RENEGADE-ET PB

H0840M3142352961 B&W *POF*A1A2*CDF*CVF*RD
SANDY-VALLEY COTTON-ET
H0840F3134692004 B&W ET B:11 Jun 2017

FARNEAR DELTA-LAMBDA-ET PB

H0840M3125993715 B&W *POF*A1A2*CDF*CVF*RD
DREWHOLME ZIPIT LEYSURE P PB
HOCANF12876573 B&W *POR*A1A2*CDF*CVF*BYF*
EX-90-4 YR-CAN 1*(7/0)
04-02 305 15656 696 4.5 528 3.4
365 18539 839 4.5 645 3.5
BCA 303 364 324
3 LACT: 45649 1912 4.2 1617 3.5 KG
Avg BCA: M296(14) F323(5) P321(25)
Progeny Data: OEX 2VG 0GP 0 G 0 F
2 DAUS ME AVG: 14926 722 4.8 504 3.4
AVG BCA: M282 F370 P 305

TERMS AND CONDITIONS OF SALE

TERMS

Payments of the price shall be made in cash, and animals shall not be released to the buyer until satisfactory settlement has been made

BIDS

The Auctioneers shall accept all bids, other than those considered to be irresponsible, and the bidder offering the highest bid shall be the buyer. In case of dispute as to the successful bidder, the animal shall again be put up for advance bids, and if there be no advance bid, the animal shall be sold to the bidder from whom the auctioneer accepted the last bid.

Every animal advertised for sale at auction is pledged to absolute and positive sale (unless withdrawn for just cause prior to being offered for sale).

By-bidding is prohibited except in the case of a joint ownership when the purpose of the bidding is to re-apportion the owners' shares and provided that the intention to so bid and the purpose thereof is announced prior to all bidding for the animal in question.

All reserve bids of guarantees of price to be received from the sale of any animal are prohibited.

FIRST CHOICES#

The successful bidder of a Choice has the opportunity to select his/her choice from resulting offspring (often from several pregnancies). Terms for Choices are as follows: 35% down on sale day, balance on possession when the youngest choice reaches four months of age. Should an acceptable sound healthy calf not result from the respective flush or flushes, the following steps will be taken to fulfill the purchase agreement. Seller will offer choice of other flushes or calves that are available from the donor. If no pregnancy is available, the seller shall provide the buyer a healthy calf from another cow of equal value. Sale management will mediate with buyer and seller on any issues regarding choices, however Sale management is NOT liable to buyer or seller regarding refund of any sale commission.

RISK

Animals purchased at auction shall be held at the buyers' risk as soon as they have been struck off as sold.

ERRORS

Any error noted in the catalogue will be announced from the Auctioneer's stand. Any announcements from the Auctioneer's stand will take precedence over any matter in the catalogue.

CERTIFICATES

Each animal offered for sale as registered, must be registered in the Herd Book of the Association. If any animal is offered for sale as eligible for registration, the seller and the sales manager are responsible for obtaining the certificates of registry, and application therefor must be made before the animal is sold. If the certificate of registry, together with the certificate of transfer, are not provided to the buyer within 60 days following the date of the sale, the buyer is entitled at his option to return the animal and to a refund of the purchase price. Certificates of registry and transfer shall be provided by the seller to the buyer without charge.

PURITY

All animals are 100% pure unless otherwise specified.

EXPORT

- Where the seller agrees to stand export health tests (and in the case of an auction begins), the animal shall be considered at the seller's risk when sold or in the case of an auction, struck off. If, however, the animal subsequently fails to pass any of the relevant health tests within 180 days of the sale, then at the buyer's option, the contract may be rescinded, the animal returned and the sale price (if paid in whole or in part) shall be refunded. The sale price is payable and the contract of sale considered to be executed and final, upon the animal passing the stipulated health tests, or upon the expiration of 180 days, whichever shall first occur.
- The animal may be left in the seller's custody until the sale is rescinded or becomes executed and final. In that event, the seller shall not be liable to the buyer for any loss or injury provided the seller shall reasonably care for and feed the animal while in his custody.
- All necessary arrangements for export health tests will be made by and at the expense of the buyer

Information or comments supplied by the Sale Management are indicated by #.

WARRANTIES

The seller warrants clear title to and the right to sell each animal offered for sale. All animals offered for sale are warranted to be sound. Unless otherwise stated, all animals are guaranteed to be breeders in accordance with the following:

a) MALES

Should any bull after reaching the age of one year fail to prove a breeder after being used for four months on cows known to be breeders, the matter shall be reported in writing to the seller, who shall be entitled to a period of four months following the date of such notice in which to prove the bull a breeder. If the seller fails to prove the animal a breeder, the animal shall be returned to the seller and the sale price refunded at the buyer's option. In order to qualify as a breeder, a bull must be able to perform a natural service.

b) FEMALES

Save as hereinafter excepted, all females fifteen months of age or older at the date of sale are guaranteed to be breeders. Should a female which has not yet freshened be sold, not pregnant, having reached the age of fifteen months and fail to come pregnant within four months after service to a registered bull of the same breed known to be a breeder, and after treatment by a qualified veterinarian, such circumstance shall be reported to the seller in writing. The seller fails to prove the female breeder, the sale may be rescinded and the sale price refunded at the buyer's option.

- c) A female which gave birth to a calf within a period of three months prior to the date of sale is deemed to be a breeder.
- d) A female pregnant when sold is deemed to be a breeder.
- e) There is no guarantee that a female which, after the sale, is subjected to multi-ovulation or single-embryo transfer, is a breeder.
- f) Females under fifteen months of age at the date of sale are sold subject to a guarantee that such a female will, upon attaining 12 months of age, be certifiable by a qualified veterinarian as possessing adequately developed reproductive organs.
- g) There is no guarantee that a female:
 - i) will give birth to a normal calf, or
 - ii) carry a calf full term.

GENERAL

The sales manager is the seller's agent and is not personally responsible for any warranties, guarantees or representations made bona fide in reliance upon information provided by the seller. The seller is responsible for all such warranties, guarantees and representations.

Complaints should be made to the seller or sale manager before the close of the sale.

In all cases the seller's responsibility to the buyer is limited to the sale price paid by the buyer.

CAN	country Code	M,F	sex	B:	born
PG	purebred by grading up	GT	genotyped	ET	embryo transfer (regular)
MB	multiple birth	ETM	embryo transfer manipulation (split/clone)		
B&W	black & white	R&W	red & white	ETA	embryo transfer adult clone
AW	all white	AR	all red	AB	all black
B/R	black/red	*BKC	carrier of black gene	*VRC	carrier of variant red gene
*RDF	tested non-carrier of red gene	*RDC	carrier of red gene	*BRC	carrier of black/red gene
IC	irregular colour (recorded animals only)			*DPC	tested carrier of DUMPS
*BLC	tested carrier of BLAD			*DPF	tested non-carrier of DUMPS
*BLF	tested non-carrier of BLAD			*MFC	tested carrier of Mulefoot
*BYC	tested carrier of Brachyspina			*MFF	tested non-carrier of Mulefoot
*BYF	tested non-carrier of Brachyspina			*XIC	tested carrier of Factor XI
*CVC	tested carrier of Complex Vertebral Malformation			*XIF	tested non-carrier of Factor XI
*CVF	tested non-carrier of Complex Vertebral Malformation			*CNF	tested non-carrier of Citrullinaemia
*CNC	tested carrier of Citrullinaemia			*POR	reported born hornless / not tested
*POC	tested carrier of polled (heterozygous HP)	*POF	tested free of polled (homozygous horned HH)	*POS	tested true polled (homozygous PP)

Information or comments supplied by the Sale Management are indicated by #. Added by the managers



Lawrence's
DAIRY SUPPLY INC.

Office 1 613 538 2559
info@lawrencesdairysupply.com

17282 Cty. Rd. 15
Moose Creek ON K0C 1W0

GEA Engineering
for a better
world.

gea.com



Clinique vétérinaire
Centre du Québec

NOUVEAU SERVICE !!

Pension de donneuses OPU - IVF

Contrôlez vos coûts de production/
Contrôlez votre futur investissement!

AVANTAGES IVF

- Donneuses gestantes
- Donneuses prépubères
- Reverse sorting
- Pool de donneuses
- Service clé en main



TARIFS

- Pension quotidienne : 8\$ (Inclus alimentation et gestion protocole)
- Hormones à vos frais
- Tarif à l'embryon produit : 250 \$/embryon qualité 1 et 2 produit (Frais ou congelé)

FONCTIONNEMENT

- Récoltes aux 2 semaines
- Pension: Étable stabulation libre, logette et matelas
- Idéal pour vaches tarées/ taures
- Possibilité d'accueillir les vaches en lactation



Dr. Jonathan Lehouiller m.v.
Dre Roxane Rémillard m.v.

Téléphone : 819-336-5050
Courriel : cvcqga@gmail.com



**Frais à l'embryon
IVF produit!**

UNE ÉQUIPE DÉDIÉE À LA SÉCURITÉ DE VOTRE RÉSEAU ÉLECTRIQUE



ÉQUIPE D'EXPERTS / AIDE AU
DIAGNOSTIC



SURVEILLANCE 24/7
EN TEMPS RÉEL



RECONNUE PAR
LES ASSUREURS



FACILE À INSTALLER PAR UN
ÉLECTRICIEN QUALIFIÉ

Détecte :

- Les pannes et anomalies électriques
- La surchauffe des panneaux électriques
- Les bris potentiels de machinerie

LA DIFFÉRENCE PREVTECH

Notre équipe hautement qualifiée est disponible pour rapidement identifier et résoudre en temps réel tout problème lié à votre réseau électrique.



Photo: Vicki Fletcher



CLINIQUE VÉTÉRINAIRE
DES **LAURENTIDES** inc.

MÉDECINE GÉNÉRALE ET PRÉVENTIVE

Service de
TRANSFERT EMBRYONNAIRE
complet



Certification à l'exportation
EXAMEN DE FERTILITÉ
de taureaux

LAURENTIDES · LANAUDIÈRE · OUTAOUIS · MONTÉRÉGIE · EST ONTARIO

Dr. John McOuat
Dr. Chadam McOuat
Dr. Simon Dansereau

450 562-8008
info@cvlaurentides.ca

895, chemin Béthany
Lachute (Québec)
J8H 2C5



ST·JACQUES
& FILS DRAINAGE
SOUTERRAIN

- RBQ 1199-8143-11 -

DEPUIS 1968

DRAINAGE SOUTERRAIN
SERVICES TECHNIQUES
VENTE DE DRAINS, PONCEAUX
ET ACCESSOIRES DE DRAINAGE

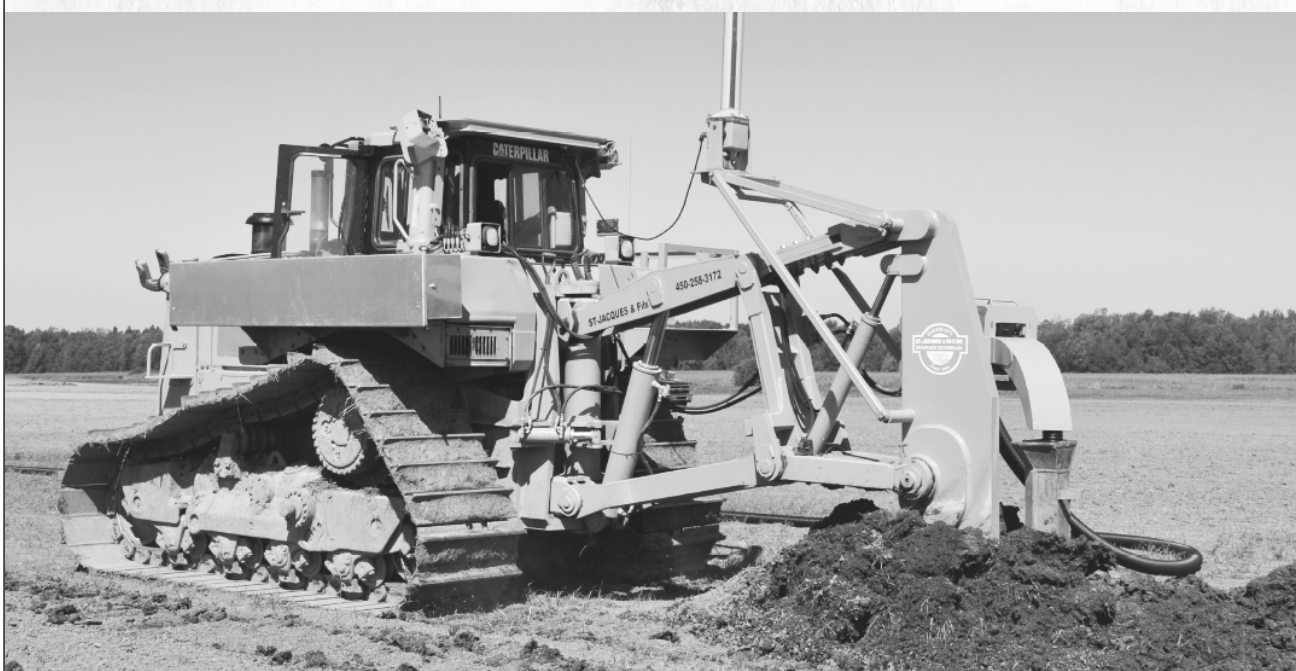

Bureau: **450 258-3172**

3883, Saint-Jean-Baptiste
Mirabel (QC) J7N 2P7

Jean-Pierre: **514 771-2950**

Jean-Christophe: **514 917-3172**

WOLF SYSTEM CANADA LTD.



+1 613 797 7701 Andrea
+1 613 797 7703 Theresa



mail@wolfsystem.ca



www.wolfsystem.ca



664 Campbell Drive,
K7S 0E1 Braeside, ON



I need a
new barn!

wolf
SYSTEM

wolf
HAUS

Spécialiste dans le parage d'onglons depuis 30 ans

Les Entreprises H.T. Jackdale inc.
Jacques Lacoursière

1661, chemin du Grand Rang
Saint-Léon-le-Grand QC J0K 2W0
819 371-8825

Membre certifié des pareurs d'onglons du Québec



La confiance, ça se cultive !

La protection de votre entreprise mérite un partenaire qui comprend votre situation.

La Turquoise vous offre des produits en assurance agricole qui s'adaptent à vos besoins.

Protéger votre entreprise, notre force depuis 50 ans

Tél. : 1 800 363-6308 | LATURQUOISE.CA

LA
TURQUOISE

- ▶ Producteurs laitiers
- ▶ Fermes d'élevage
- ▶ Vignobles
- ▶ Acériculteurs
- ▶ Maraîchers
- ▶ Grandes cultures
- ▶ Pommiculteurs
- ▶ Apiculteurs



Ferme Laurentienne enr.

Charles Huneault Excavation

Services :

- réparation de drain agricole
- nettoyage de ligne agricole
- semis direct à forfait semoir Brillion Till' N Seed
- contrôle d'érosion par empierrement
- nettoyage de fossé agricole

Équipements :

- laser 2 pentes avec capteur sur pelle mécanique
- peigne 48 po
- godet d'excavation 16 po et 32 po
- tarière à clôture 12 po sur pelle mécanique
- broyeur forestier

Communiquez avec moi pour vos besoins :

Charles Huneault Cell. : 819 665-6691
charleshuneault@videotron.ca

836, Notre-Dame, Montebello (Québec) JOV 1L0



Pour une vache productive & en santé !

Escomptes de volume PRIX COMPÉTITIFS !

Collaboration étroite Consultation sur place, exécution et suivi

Équipe de service
rapide, spécialisée
et d'expérience!

Éligible aux subventions pour le bien-être animal



5 modèles de finition disponibles



Le spécialiste du rainurage et planage de béton

Expertise en locomotion animale

Partenaire de confiance

514 209-1503
Louis Corbeil

514 346-0588
Andreas Rempfler

traction-plus.com

BLONDIN SIRES - FERME BLONDIN

BLONDIN ALLEYOOP TAHITI	75
BLONDIN ALPHA AQUILA-RED	82
BLONDIN ALPHA ARIDITES-RED	81
BLONDIN ALPHA ARIES-RED	80
BLONDIN ALPHA CONSTELLATION	61
BLONDIN ALPHA LORRIE	71
BLONDIN BAROLO ESPERANZA	49
BLONDIN BELIEVE LYCHEE-RED	15
BLONDIN BOOM CUPCAKE	135
BLONDIN BREAKSHOT STEFANY	42
BLONDIN CHEERFUL LIPSTICK-RED	68
BLONDIN CHEERFUL LOCA-RED	67
BLONDIN CHIEF ASTSRID	114
BLONDIN DESTINATION CYPRUS	38
BLONDIN DESTINATION TRINIDAD	76
BLONDIN DESTINY DAYLIGHT	125
BLONDIN ENERGY CALLISTA	60
BLONDIN ENERGY DECADENT	128
BLONDIN ENERGY DIABOLIC	127
BLONDIN ENERGY SAVVY	25
BLONDIN ENERGY SAWYER	30
BLONDIN ENERGY SIMS	29
BLONDIN GOLDWYN LILIA	72
BLONDIN HANO MERCY	116
BLONDIN LAMBDA CITRUS	37
BLONDIN LAMBDA EARLY	50
BLONDIN LAMBDA GODDESS	53
BLONDIN LAMBDA GORGEOUS	52
BLONDIN LAMBDA LOCATION	74
BLONDIN LAMBDA LORELLE	73
BLONDIN LIMITED LOONEY	119
BLONDIN LOYALL JULIANNA	134
BLONDIN LUGNUT TRUSTY	77
BLONDIN MASTER SCARLETTE	92
BLONDIN MOMENT DESIRE	122
BLONDIN RANGER CINDY-RED	36
BLONDIN RANGER LEVIS-RED	69
BLONDIN RANGER LORELEI - RED	70
BLONDIN STARS ANGELIKA	83
BLONDIN WILLOWS ASHLEY-RED	23

COMBALLE EMILIO STEF	41
COTI MASTER CLOVER	58
MODO ALLIGATOR LILO	12
SICY ALLIGATOR CHARLOU	138
TOLAMIKA DIAMONDBACK BLAINE	13
VRIESDALE OTHELLO BIANCA	39

BOULET, PIERRE - FERME BLONDIN

BLONDIN SIDEKICK LEGALITY	31
---------------------------------	----

BOULET, PIERRE - CLARK, ADAM - CLARKVALLEY HOLSTEINS

DARCROFT JC UNSTOP ALABAMA	19
----------------------------------	----

BUTLER, JIM

ROSEMARY UNIX GOLDIE IVF MAS CHOICE	2
BUDJON-VAIL DLAM ANDOVER-ET MAS CHOICE	5

DREWHOLME HOLSTEINS

DREWHOLME LAMBDA LAUGHTER	139
EMBRYOS OF DREWHOLME CONWAY QUIET x HOTHAND/ZIPPY	140

ELMVUE FARM

WIL-O-MAR DIAMNDBK ROSE-RED x ALPHA CHOICE	4
--	---

FERME BLONDIN

ALTONA LEA TATOO KOLA	97
BARD ALLIGATOR BOOM	103
BLONDIN 1STGRADE CLARYSSA	99
BLONDIN ALLEYOOP AMYCALE	121
BLONDIN ALPHA BALANCE-RED	54
BLONDIN ALPHA CALLIE	108
BLONDIN ALPHA DELUXE-RED	126
BLONDIN ALPHA LILITH-RED	64
BLONDIN ALPHA LINDT-RED	65
BLONDIN ALPHA LITTLE LIZ-RED	63
BLONDIN ALPHA LITTLE STAR-RED	66
BLONDIN ALPHA LIZARD	62
BLONDIN ALPHA PIPPA	79
BLONDIN ALTITUDE CASH	33
BLONDIN ALTITUDE STARDUST-RED	21
BLONDIN ASHBY MARGARITA	47
BLONDIN AVENGER HENNIE	109

BLONDIN BAROLO MOJITO	46	FERME BLONDIN – BRIAN CARSCADDEN	
BLONDIN BAROLO MOOLA	45	ROSBLAIS RANDALL TAIBA	137
BLONDIN BAROLO RICOTTA	56	FERME BLONDIN - FERME FORTALE HOLSTEIN INC.	
BLONDIN BELIEVE DAFFY-RED	124	BLONDIN LEGEND REBECCA	57
BLONDIN BOOM SACRAMENTO	26	FERME BLONDIN - GENDREAU, STEPHANE -	
BLONDIN CHEERFUL BINGO-RED	55	JM VALLEY HOLSTEIN - PROULX, JEAN-PHILIPPE	
BLONDIN CHEERFUL CERISE-RED	22	BLONDIN LEGEND LINDA	51
BLONDIN DESTINATION PICOS	78	FERME BLONDIN - KURT WOLF	
BLONDIN HANIKO WESTIN	87	BLONDIN ILLUSTRATOR TIARA-RED	48
BLONDIN LAMBDA BROOKLYN	132	FERME BLONDIN - LAMBERT, LAURENT	
BLONDIN LAMBDA HILTON	130	INTENSE LAMBDA ESTELLE	115
BLONDIN LAMBDA SELTZER	28	FERME BLONDIN - BLONDIN SIRES -	
BLONDIN LAMBDA SENSATION	27	LAMBERT, LAURENT	
BLONDIN LEGEND ANNATO	129	BLONDIN CYCLONE FALAISE	113
BLONDIN LEGEND CARAMILK	136	FERME BLONDIN - LAMBERT, LAURENT - PROULX,	
BLONDIN LIMITED DIVINITY	123	JEAN-PHILIPPE - WEAVER, JOHN	
BLONDIN MASTER CLOCHETTE	133	BLONDIN MASTER CHELSEA	90
BLONDIN MASTER PANDA	111	FERME BLONDIN - QUALITY FARMS INC.	
BLONDIN MASTER TEMPETE	91	BLONDIN A2P2 LOLLIPOP	11
BLONDIN MIRAND CHARITY-RED-P	34	BLONDIN DESTINATION LYNA	9
BLONDIN MIRAND COMEDY-P	35	BLONDIN DRIVEN LEMONAID	10
BLONDIN REBELL AILEEN-RED	120	BLONDIN LUSTER LENIENT	7
BLONDIN UNIX HAYDEN	131	BLONDIN LUSTER LEYNAR	8
BLONDIN UNSTOPABULL SHELBY-RED	85	DREWHOLME LAMBDA LEYSURE P	6
BLONDIN UNSTOPABULL SYBIL-RED	20	FERME BLONDIN - VANHAVEN HOLSTEINS	
BLONDIN WILLOWS ALISON-RED	24	GOLDENSET ENERGY ROSELLE	110
BLUCRIK RYDER AUBURN-RED	84	FERME BLONDIN - YVON CHABOT	
BURMANIA CHIEF BACARDI	86	FORTALE LAMBDA ARIELLE	89
CHEERS SUMMERFST CHARLESTON	32	FERME BOISBLANC HOLSTEIN INC.	
COTI FUEL ROSANNA	93	BOISBLANC LAMBDA 0104	40
HOLZER DENVER MIST JACKY	102	FERME CLOUTIER & FRÈRES SENC	
LEACHLAND THUNDERSTORM MITRA	118	COTI MASTER CARAGANA	59
LEACHLAND THUNDRSTORM MOONFALL	117	FERME DESDION	
MAIFIELD DENVER AVIVA	104	DESDION UNSTOBABULL ROXTA RED	106
POPLARVALE HANIKO LURLEEN	100		
SAUDER HOLME IMPRESSION GRACE	96		
SCENIC VIEW ALLIGATOR COVID	94		
SYMCROFT UNIX CORVETTE	16		
TOLAMIKA EMILIO CASTING	112		

FERME JEAN-PAUL PETITCLERC & FILS INC.

PETITCLERC DESTINATION SURVI 18

FRAELAND FARMS - WOOD, GEORGE

FRAELAND SIDEKICK BLACKNESS 43

HAMMING HOLSTEINS LTD

HAMMING LAMBDA SLIM SHADY 44A

HAMMING LAMBDA SERENITY 44B

HARTHAVEN FARMS INC.

HARTHAVEN MIRAND ALASKA 105

HODGLYNN HOLSTEINS - LITTLE STAR HOLSTEINS - SELECT FARM & EXPORT SERVICES INC.

HODGLYNN ALTITUDE-RED MERCEDES 1

IAGER, MATTHEW - SAVAGE, CHIP

GOLD-BARBARA SIDE BEYOND-ET 14

MATTHEW FORESTELL- JAMIELEE CRAWFORD - BRIAN CARSCADDEN

WEEKSDALE LEGEND ASPEN 88

MICHAEL & JULIE DUCKETT

DUCKETT DLAMBDA LUNA-ET 17

MS BEAUTYS BLACK VELVET x ALLIGATOR (2nd Choice) 3

REDSTONE HOLSTEINS - THOMSVUE FARMS

THOMSVUE UNSTOPABULL CRUSH 101

SCENIC VIEW HOLSTEINS

SCENIC VIEW GENIE ALLISON 95

WALNUTLAWN FARMS LIMITED

WALNUTLAWN CHIEF BLONDIE 98

WAYNE & KAREN MARTIN

MARFLOACRES MASTER MADISON 107



**FIER PARTENAIRE AVEC
PROUD TO BE IN PARTNERSHIP WITH**



- Centre privé de collecte de taureaux
- Espace pour loger plus de 150 taureaux
- Nouvelle installation construite en 2023
- Technologie de pointes
- Un partenariat né d'une passion commune

- Established in 2023
- Housing for over 150 bulls
- Brand new facilities built in 2023
- State of the Art technology!
- A partnership formed from our mutual passion for this industry!

Nous tenons à remercier DMV GenetiQ et leur équipe pour tout le soutien apporté à Blondin Sires. Nous sommes vraiment ravis de cette nouvelle association depuis 2023.

We want to thank DMV GenetiQ and their entire team for all the great support they give to us. We are truly excited about this new partnership.

Suivez-nous | Follow us on 



YOUNG GUNS ÉTOILES MONTANTES

Our new release sires that combine it all!

THESE BULLS AVERAGE / CES TAUREAUX ONT UNE MOYENNE DE

+3549 GPA LPI/IPV MPG +1083 kg Milk/Lait
+79 kg Fat/Gras +13 CONF +103 MR/RM

Average Over 11 Generations of VG or EX dams! / Moyenne de 11 générations de mères TB ou EX!

	LPI IPV	MILK LAIT	FAT GRAS	%F %G	CONF	MS SM	F&L P&M	DS PL	MR RM	PEDIGREE
STANTONS APPROVED	+3648	+1251	+82	+0.29	+13	+11	+12	+6	+104	12 GENS VG or EX
LESFAUCHER THE ROCK	+3608	+1147	+102	+0.49	+11	+6	+6	+12	+101	12 GENS VG or EX
TERRA-LINDA ROCKET	+3532	+1510	+75	+0.14	+11	+7	+11	+8	+101	14 GENS VG or EX
TAPPENVALE MALBEC	+3516	+662	+67	+0.38	+15	+10	+10	+14	+103	11 GENS VG or EX
HAMMING SALUTE	+3440	+846	+69	+0.33	+15	+11	+7	+10	+104	6 GENS VG or EX



Dam of THE ROCK
Sheryl Stansberg photo



A package of bulls to build your herd around!

info@blondinsires.com | www.blondinsires.com | www.facebook.com/BlondinSires