

SCARLET-MAPLE HOLSTEINS DISPERSAL SALE



**TUESDAY, JUNE 27, 2023
10AM**



Scarlet Maple Holsteins Herd Dispersal

Tuesday, June 27, 2023 • 10AM

68 Clearview Road, Ronks, PA

Directions: Rt. 340 West of Intercourse, PA. Turn left onto Clearview Rd. Follow to Farm on right

SALE PERSONNEL

TIM WEAVER
717-354-9524
Auctioneer AY2109

DAVE STOLTZFUS
717-768-7526
Lic. # AY2109

JARROD BURLEIGH
Pedigrees
570-772-3542

ALVIN LAPP
717-768-4689

MATT ZIMMERMAN
717-222-0101

NOTES: Join us for this on-site complete herd dispersal. Auction will begin at 10:00 am (eastern daylight savings time). Catalogs ringside. Some heifers will be sold right after their dam. Cattle can be kept a few days to accommodate trucking. The Esh family has come to the decision to retire from milking. This is an outstanding herd - loaded with milk! Quality that is hard to find! Many TOP genetics. A good portion raised on this farm. Approx. 120 head are registered, balance are TOP grades - milking up to 130 lbs. 165 Hd. Holstein tie stall herd dispersal; 120 registered/balance top grade cattle milking up to 130 lbs. 4+ hd. EX and 25+ VG cows; RHA 28,958. Current test: 86 lbs/3.8 BF/3.2 Pro/130,000 SCC. In prime months herd averages 90+; 30 cows milking 100 to 132 lbs., (15) 90 to 100 lbs.; (23) 1st lact., (45) 2nd lact., balance 3rd and up; 23 fresh April, May, June; 28 due July - Aug.; Sept. - Oct.; 18 Nov. - Dec.; Cows AI sired by Yoder, Solomon, Corvette and numerous other TOP sires; AI bred, currently using No-Bull sires (some Angus); Cattle are on a regular vaccination program w/booster shots 2 wks prior to sale. Feed Company is Hess Mills. Nutritionalist Darrell Keener. Hooves trimmed in early June. Exercised last few weeks. Herd is on DHIA program.; Heifers: 1 month old to Springers. (7) 1 to 3 mo., (1) 3-6 mo., (18) 6 mo. to breeding age.; A few highlights: EX-90 dry cow made 30,400/0 SCC; EX-90 cow milks 80 lbs. due in Sept., made over 30,000. Plus more EX cows. Also selling embryos and offspring/descendants from Aspen Rae and Durham Episode.



LIVE INTERNET BIDDING: WWW.COWBUYER.COM

TERMS: CASH, APPROVED CHECK OR CREDIT CARD W/3% FEE

Food Stand on Site • Free Cheese to all Buyers

Sale Managed By



Sale For:

Scarlet Maple Holsteins
Dan & Verna Esh
"Cow Man Dan Esh"
717-768-0045



Auction Co. and sellers are not responsible for accidents.

Auction day announcements take precedence over all advertising



GOLDEN-ROSE BRAX RAIZEL-ET EX-90 EX-MS
2ND DAM OF LOT 1

3rd-17th Dams

Golden-Rose Atwood Ritzi EX-93 EX-MS 2E GMD

6-03 2x 305d 35670 4.1 1473 3.0 1058

Life: 1700d 167290 4.0 6670 3.1 5212

• *1st 17th Generation EX*

Oakfield Pronto Ritzi EX-93 EEEEE 3E GMD

3-01 2x 305d 31310 3.4 1058 3.1 959

Life: 2076d 177360 3.5 6211 3.1 5462

Castleholm Dund Rhapsody-ET EX-90 EX-MS

2-01 2x 365d 28850 3.0 859 2.8 803

Astrahoe Stormatic Radiant EX-91 2E GMD

5-02 3x 365d 49847 4.2 2089 2.9 1437

Life: 1103d 124190 4.0 4924 3.2 3945

Astrahoe LJ Rosa Rebel-ET EX-92 EEEVV 2E

7-05 2x 365d 48580 4.2 2021 3.0 1468

Life: 1186d 110960 3.9 4326 3.2 3529

Pinehurst Royal Rosa-ET EX-91 EEEEE 2E

3-10 3x 365d 41400 3.3 1358 3.0 1223

Life: 1212d 115400 3.5 4073 3.1 3593

Pinehurst Roulade EX-92 EEEEE 2E

3-05 3x 365d 34160 4.3 1474 3.4 1156

Life: 1761d 142070 3.8 5395 3.3 4705

Pinehurst Sweet Cleo EX-90 EEEVV

6-00 3x 365d 40380 4.4 1776 3.2 1305

Life: 2173d 191570 3.9 7392 3.3 6238

Pinehurst Sweet Freedom EX-90 VEVE

5-07 3x 330d 34520 4.3 1500 3.1 1084

Pinehurst Sweet Delight EX-91 3E GMD

8-10 3x 365d 28460 4.2 1194 3.2 917

Life: 2228d 151600 4.0 6116 3.2 4907

Pinehurst Rapture EX-96 4E GMD

8-02 3x 365d 30370 4.2 1290 3.1 948

Life: 2297d 160790 3.9 6337 3.0 2469

Pinehurst Fragrance EX-90 VEEV 2E

4-08 3x 365d 34490 3.6 1234

Life: 2004d 131700 3.5 4659

Hayssen Fond Ariel EX-90 EEEV 2E

8-06 2x 328d 23330 3.2 753

Life: 1936d 105270 3.4 3559

Hayssen D V Audrey EX-90 EEVV 2E

9-03 2x 365d 23670 4.4 1035

Life: 2413d 126251 4.4 5547

Whirlhill Q Rag Apple Ariel EX-92 VEVE

6-02 2x 365d 26755 4.2 1134

Life: 3861d 228465 4.5 9595

Arlite Posch EX-92 EEVE GMD

5-03 2x 365d 21193 3.7 779

Life: 3586d 144739 3.7 5176

Audrey Posch EX-93 EEEE 2E GMD

9-01 3x 365d 27012 3.8 1016

Life: 4292d 227909 3.8 9039"

1

2-9 VG-85
VV+VV

SCARLET-MAPLE ARTISIAN REESE

840003209822183 99%RHA-I

Born: September 9, 2020 • Herd No. 1648

2-01 2x 233d 16319 3.7 608 3.1 502 RIP

Fresh: October 25, 2022

Milking: 62# 4.3F 3.4P SCC 13,000

Due: November 18, 2023 to Luck-E Abe Light

(Sexed Semen) 120HO3590

Luck-E Artisan-Red-ET

840003141305472 99%RHA-I

PTA +296M +73F +21P 98R 4/23

PTA +1.1PL 3.03SCS -0.1DPR 2.2%DCE

PTA +1.69T +.92UDC +.82FLC 96R 4/23

GTPI +2485G

Scarlet-Maple Awe Reese-ET

840003143487257 *RC

2-03 2x 320d 20990 3.2 671 3.1 658

Luck-E Awesome-Red

72186769 *CV *TC *TY *TL

PTA -1632M -53F -51P 99R 4/23

PTA +2.02T +2.78UDEC +.69FLC GTPI +1466G

Golden-Rose Brax Raizel-ET

142264122 Excellent-90 EX-MS

3-02 2x 328d 28160 4.4 1235 3.2 890

2-01 2x 339d 26030 4.4 1133 3.2 828

• *18th Generation EX*

Full sister to Raizel

Golden-Rose Brax Ripley-ET EX-90

Maternal sister to Raizel

Golden-Rose Raspberry-ET EX-91 EX-MS

• *1st 18th generation Excellent*

2

SCARLET-MAPLE BEEMER RAINEE

Registration Pending
 Born: September 22, 2019 • Herd No. 1630
 2-03 2x 365d 27272 4.6 1260 3.3 902
 Fresh: May 23, 2023
 Milking: 102# 5.0F 2.9P SCC 13,000

3-09 VG-85
 88-MS

2A

SCARLET-MAPLE KRUSTY ROSE

840003209315587 Pending
 Born: May 23, 2023 • Herd No. 1722
 Sire: **Show-Mar Krusty-Red-ET**
 Dam: **Scarlet-Maple Beemer Rainee**

Pol Butte Mc Beemer

7525863C *TC *TP
 PTA +13M -4F -4P 99R 4/23
 PTA -4.4PL 3.25SCS -5.0DPR 2.9%DCE
 PTA +2.32T +1.49UDC +.83FLC 99R 4/23
 GTPI +1733G

Scarlet-Maple Mogul Rain-ET

840003129844533
 4-07 2x 365d 40487 3.7 1487 3.1 1264
 3-07 2x 305d 29999 3.9 1158 3.0 906
 2-06 2x 331d 26700 3.8 1013 3.1 827
 Life: 1287d 125772 3.9 4974 3.0 3828

Mountfield SSI Dcy Mogul-ET

840003006972816 Excellent-93 *TR *TP *TC *TY *TV *TL
 PTA +460M +42F +14P 99R 4/23
 PTA +1.29T +2.09UDC +1.07FLC GTPI +2291G

Golden-Rose Brax Raizel-ET

142264122 Excellent-90 EX-MS
 3-02 2x 328d 28160 4.4 1235 3.2 890
 2-01 2x 339d 26030 4.4 1133 3.2 828

• 18th Generation EX

Full sister to Raizel

Golden-Rose Brax Ripley-ET EX-90

Maternal sister to Raizel

Golden-Rose Raspberry-ET EX-91 EX-MS

• 1st 18th generation Excellent

3rd-17th Dams

Golden-Rose Atwood Ritz EX-93 EX-MS 2E GMD
 6-03 2x 305d 35670 4.1 1473 3.0 1058
 Life: 1700d 167290 4.0 6670 3.1 5212

• 1st 17th Generation EX

Oakfield Pronto Ritz

EX-93 EEEEE 3E GMD
 3-01 2x 305d 31310 3.4 1058 3.1 959
 Life: 2076d 177360 3.5 6211 3.1 5462

Castleholm Dund Rhapsody-ET EX-90 EX-MS

2-01 2x 365d 28850 3.0 859 2.8 803

Astrahoe Stormatic Radiant EX-91 2E GMD

5-02 3x 365d 49847 4.2 2089 2.9 1437
 Life: 1103d 124190 4.0 4924 3.2 3945

Astrahoe LJ Rosa Rebel-ET EX-92 EEEVV 2E

7-05 2x 365d 48580 4.2 2021 3.0 1468
 Life: 1186d 110960 3.9 4326 3.2 3529

Pinehurst Royal Rosa-ET EX-91 EEEEE 2E

3-10 3x 365d 41400 3.3 1358 3.0 1223
 Life: 1212d 115400 3.5 4073 3.1 3593

Pinehurst Roulade EX-92 EEEEE 2E

3-05 3x 365d 34160 4.3 1474 3.4 1156
 Life: 1761d 142070 3.8 5395 3.3 4705

Pinehurst Sweet Cleo EX-90 EEEVV

6-00 3x 365d 40380 4.4 1776 3.2 1305
 Life: 2173d 191570 3.9 7392 3.3 6238

Pinehurst Sweet Freedom EX-90 VEVE

5-07 3x 330d 34520 4.3 1500 3.1 1084

Pinehurst Sweet Delight EX-91 3E GMD

8-10 3x 365d 28460 4.2 1194 3.2 917
 Life: 2228d 151600 4.0 6116 3.2 4907

Pinehurst Rapture EX-96 4E GMD

8-02 3x 365d 30370 4.2 1290 3.1 948
 Life: 2297d 160790 3.9 6337 3.0 2469

Pinehurst Fragrance EX-90 VEEV 2E

4-08 3x 365d 34490 3.6 1234
 Life: 2004d 131700 3.5 4659

Hayssen Fond Ariel EX-90 EEEV 2E

8-06 2x 328d 23330 3.2 753
 Life: 1936d 105270 3.4 3559

Hayssen D V Audrey EX-90 EEEV 2E

9-03 2x 365d 23670 4.4 1035
 Life: 2413d 126251 4.4 5547

Whirlhill Q Rag Apple Ariel EX-92 VEVE

6-02 2x 365d 26755 4.2 1134
 Life: 3861d 228465 4.5 9595

Arlite Posch EX-92 EEVE GMD

5-03 2x 365d 21193 3.7 779
 Life: 3586d 144739 3.7 5176

Audrey Posch EX-93 EEEE 2E GMD

9-01 3x 365d 27012 3.8 1016
 Life: 4292d 227909 3.8 9039"

3

SCARLET-MAPLE AMAZIN RIP

840003209822208 Pending
 Born: September 4, 2021 • Herd No. 1673

Due: October 10, 2023

Jon-Lu Mr U R Amazing-Red

144673951

Scarlet-Maple Awesom Rip-ET

840003129844633 Good Plus-83 VG-MS @ 2-10

Luck-E Awesome-Red

72186769 *CV *TC *TY *TL
 PTA -1632M -53F -51P 99R 4/23
 PTA +2.02T +2.78UDC +.69FLC GTPI +1466G

Scarlet-Maple Brz Ripple-ET

72787231 Very Good-85 VG-MS
 3-03 2x 365d 31690 3.4 1065 3.1 988
 2-02 2x 356d 30320 3.3 1007 3.0 922

3rd Dam

Golden-Rose Brax Raizel-ET EX-90 EX-MS

3-02 2x 328d 28160 4.4 1235 3.2 890
 2-01 2x 339d 26030 4.4 1133 3.2 828

• Extended pedigree listed above...



GOLDEN-ROSE ATWOOD RITZI EX-93 EX-MS 2E GMD
SAME FAMILY AS LOTS 1-

3rd-18th Dams

Golden-Rose Brax Raizel-ET EX-90 EX-MS

3-02 2x 328d 28160 4.4 1235 3.2 890

2-01 2x 339d 26030 4.4 1133 3.2 828

Golden-Rose Atwood Ritzi EX-93 EX-MS 2E GMD

6-03 2x 305d 35670 4.1 1473 3.0 1058

Life: 1700d 167290 4.0 6670 3.1 5212

• *1st 17th Generation EX*

Oakfield Pronto Ritzi EX-93 EEEEE 3E GMD

3-01 2x 305d 31310 3.4 1058 3.1 959

Life: 2076d 177360 3.5 6211 3.1 5462

Castleholm Dund Rhapsody-ET EX-90 EX-MS

2-01 2x 365d 28850 3.0 859 2.8 803

Astrahoe Stormatic Radiant EX-91 2E GMD

5-02 3x 365d 49847 4.2 2089 2.9 1437

Life: 1103d 124190 4.0 4924 3.2 3945

Astrahoe LJ Rosa Rebel-ET EX-92 EEEV 2E

7-05 2x 365d 48580 4.2 2021 3.0 1468

Life: 1186d 110960 3.9 4326 3.2 3529

Pinehurst Royal Rosa-ET EX-91 EEEEE 2E

3-10 3x 365d 41400 3.3 1358 3.0 1223

Life: 1212d 115400 3.5 4073 3.1 3593

Pinehurst Roulade EX-92 EEEEE 2E

3-05 3x 365d 34160 4.3 1474 3.4 1156

Life: 1761d 142070 3.8 5395 3.3 4705

Pinehurst Sweet Cleo EX-90 EEVEV

6-00 3x 365d 40380 4.4 1776 3.2 1305

Life: 2173d 191570 3.9 7392 3.3 6238

Pinehurst Sweet Freedom EX-90 VEVE

5-07 3x 330d 34520 4.3 1500 3.1 1084

Pinehurst Sweet Delight EX-91 3E GMD

8-10 3x 365d 28460 4.2 1194 3.2 917

Life: 2228d 151600 4.0 6116 3.2 4907

Pinehurst Rapture EX-96 4E GMD

8-02 3x 365d 30370 4.2 1290 3.1 948

Life: 2297d 160790 3.9 6337 3.0 2469

Pinehurst Fragrance EX-90 VEEV 2E

4-08 3x 365d 34490 3.6 1234

Life: 2004d 131700 3.5 4659

Hayssen Fond Ariel EX-90 EEEV 2E

8-06 2x 328d 23330 3.2 753

Life: 1936d 105270 3.4 3559

Hayssen D V Audrey EX-90 EEVV 2E

9-03 2x 365d 23670 4.4 1035

Life: 2413d 126251 4.4 5547

Whirlhill Q Rag Apple Ariel EX-92 VEVE

6-02 2x 365d 26755 4.2 1134

Life: 3861d 228465 4.5 9595

Arlite Posch EX-92 EEVE GMD

5-03 2x 365d 21193 3.7 779

Life: 3586d 144739 3.7 5176

Audrey Posch EX-93 EEEE 2E GMD

9-01 3x 365d 27012 3.8 1016

Life: 4292d 227909 3.8 9039"

4

SCARLET-MAPLE RUBIC ROMONA

Registration Pending 99%RHA-I

Born: November 18, 2020 • Herd No. 1651

Due: September 2023 Angus

Edg Rubicon-ET

72128125 *TC *TR

PTA +696M +89F +38P 99R 4/23

PTA +3.1PL 2.94SCS -3.3DPR 1.3%DCE

PTA +1.12T +.91UDC +1.76FLC 99R 4/23

GTPI +2672G

Scarlet-Maple Beemer Ramona

840003143487369 99%RHA-I

Pol Butte Mc Beemer

7525863C *TC *TP

PTA +13M -4F -4P 99R 4/23

PTA +2.32T +1.49UDC +.83FLC GTPI +1733G

Scarlet-Maple Mogl Rane-ET

840003129844535 Very Good-86 VG-MS @ 3-08

3-02 2x 351d 28169 4.8 1352 3.4 957

2-00 2x 365d 24515 4.9 1201 3.4 826

4-03 2x 321d 24445 4.9 1190 3.5 858

5-03 2x 279d 22718 5.0 1126 3.5 789

5

2-06 GP-83

SCARLET-MAPLE RASCAL RAIZZ

840003209822192 Pending
 Born: December 30, 2020 • Herd No. 1657
 2-02 2x 100d 7674 3.6 278 3.1 236 RIP
 Fresh: March 7, 2023
 Milking: 88# 4.1F 3.0P SCC 13,000

Bred: June 19, 2023 to Avant-Garde-I Kd Summerfest-ET
 94H019370

Blondin Immunity

109506267
 PTA +48M +2F +1P 90R 4/23

Scarlet-Maple Awe Rascal-ET

840003129844632 Good Plus-84 VG-MS @ 2-10 *RC
 3-11 2x 365d 34628 3.6 1232 3.0 1043
 2-02 2x 365d 25243 3.6 919 3.0 766

Luck-E Awesome-Red

72186769 *CV *TC *TY *TL
 PTA -1632M -53F -51P 99R 4/23
 PTA +2.02T +2.78UDC +.69FLC GTPI +1466G

Golden-Rose Brax Raizel-ET

142264122 Excellent-90 EX-MS
 3-02 2x 328d 28160 4.4 1235 3.2 890
 2-01 2x 339d 26030 4.4 1133 3.2 828

Full sister to Raizel

Golden-Rose Brax Ripley-ET EX-90

Maternal sister to Raizel

Golden-Rose Raspberry-ET EX-91 EX-MS

• 1st 18th generation Excellent

3rd-17th Dams

Golden-Rose Atwood Ritzi EX-93 EX-MS 2E GMD
 6-03 2x 305d 35670 4.1 1473 3.0 1058
 Life: 1700d 167290 4.0 6670 3.1 5212

• 1st 17th Generation EX

Oakfield Pronto Ritzi

EX-93 EEEEE 3E GMD
 3-01 2x 305d 31310 3.4 1058 3.1 959
 Life: 2076d 177360 3.5 6211 3.1 5462

Castleholm Dund Rhapsody-ET

EX-90 EX-MS
 2-01 2x 365d 28850 3.0 859 2.8 803

Astrahoe Stormatic Radiant

EX-91 2E GMD
 5-02 3x 365d 49847 4.2 2089 2.9 1437
 Life: 1103d 124190 4.0 4924 3.2 3945

Astrahoe LJ Rosa Rebel-ET

EX-92 EEV 2E
 7-05 2x 365d 48580 4.2 2021 3.0 1468
 Life: 1186d 110960 3.9 4326 3.2 3529

Pinehurst Royal Rosa-ET

EX-91 EEEEE 2E
 3-10 3x 365d 41400 3.3 1358 3.0 1223
 Life: 1212d 115400 3.5 4073 3.1 3593

Pinehurst Roulade

EX-92 EEEEE 2E
 3-05 3x 365d 34160 4.3 1474 3.4 1156
 Life: 1761d 142070 3.8 5395 3.3 4705

Pinehurst Sweet Cleo

EX-90 EEVEV
 6-00 3x 365d 40380 4.4 1776 3.2 1305
 Life: 2173d 191570 3.9 7392 3.3 6238

Pinehurst Sweet Freedom

EX-90 VEVE
 5-07 3x 330d 34520 4.3 1500 3.1 1084

Pinehurst Sweet Delight

EX-91 3E GMD
 8-10 3x 365d 28460 4.2 1194 3.2 917
 Life: 2228d 151600 4.0 6116 3.2 4907

Pinehurst Rapture

EX-96 4E GMD
 8-02 3x 365d 30370 4.2 1290 3.1 948
 Life: 2297d 160790 3.9 6337 3.0 2469

Pinehurst Fragrance

EX-90 VEVE 2E
 4-08 3x 365d 34490 3.6 1234
 Life: 2004d 131700 3.5 4659

Hayssen Fond Ariel

EX-90 EEV 2E
 8-06 2x 328d 23330 3.2 753
 Life: 1936d 105270 3.4 3559

Hayssen D V Audrey

EX-90 EEV 2E
 9-03 2x 365d 23670 4.4 1035
 Life: 2413d 126251 4.4 5547

Whirlhill Q Rag Apple Ariel

EX-92 VEVE
 6-02 2x 365d 26755 4.2 1134
 Life: 3861d 228465 4.5 9595

Arlite Posch

EX-92 EEVE GMD
 5-03 2x 365d 21193 3.7 779
 Life: 3586d 144739 3.7 5176

Audrey Posch

EX-93 EEEE 2E GMD
 9-01 3x 365d 27012 3.8 1016
 Life: 4292d 227909 3.8 9039"

6

4-5 VG-87 88-MS

SCARLET-MAPLE UNDENIED RITZ

Registration Pending
 Born: June 1, 2019 • Herd No. 1595
 1-10 2x 365d 27070 4.4 1190 3.2 857
 2-11 2x 365d 25649 4.7 1199 3.5 904
 Fresh: May 5, 2022
 Milking: 70# 4.9F 3.7P SCC 50,000

Due: October 14, 2023 to Stantons Game Changer
 14H007638

Our-Favorite Undenied

840003125220760
 PTA +13M -4F -4P 99R 4/23
 PTA -4.4PL 3.25SCS -5.0DPR 2.9%DCE
 PTA +2.32T +1.49UDC +.83FLC 99R 4/23
 GTPI +1733G

Scarlet-Maple Mgl Raquel-ET

840003129844536 Good Plus-82 @ 2-06
 3-00 2x 365d 32829 4.3 1413 3.3 1078
 2-00 2x 316d 23066 4.3 999 3.2 731

Mountfield SSI Dcy Mogul-ET

840003006972816 Excellent-93 *TR *TP *TC *TY *TV *TL
 PTA +460M +42F +14P 99R 4/23
 PTA +1.29T +2.09UDC +1.07FLC GTPI +2291G

Golden-Rose Brax Raizel-ET

142264122 Excellent-90 EX-MS
 3-02 2x 328d 28160 4.4 1235 3.2 890
 2-01 2x 339d 26030 4.4 1133 3.2 828

Full sister to Raizel

Golden-Rose Brax Ripley-ET EX-90

Maternal sister to Raizel

Golden-Rose Raspberry-ET EX-91 EX-MS

• 1st 18th generation Excellent



OAKFIELD-PRONTO RITZI EX-93 EEEEE 2E
SAME FAMILY AS LOTS 1-

3rd-17th Dams

Castleholm Dund Rhapsody-ET EX-90 EX-MS

2-01 2x 365d 28850 3.0 859 2.8 803

Astrahoe Stormatic Radiant EX-91 2E GMD

5-02 3x 365d 49847 4.2 2089 2.9 1437

Life: 1103d 124190 4.0 4924 3.2 3945

Astrahoe LJ Rosa Rebel-ET EX-92 EEEVV 2E

7-05 2x 365d 48580 4.2 2021 3.0 1468

Life: 1186d 110960 3.9 4326 3.2 3529

Pinehurst Royal Rosa-ET EX-91 EEEEE 2E

3-10 3x 365d 41400 3.3 1358 3.0 1223

Life: 1212d 115400 3.5 4073 3.1 3593

Pinehurst Roulade EX-92 EEEEE 2E

3-05 3x 365d 34160 4.3 1474 3.4 1156

Life: 1761d 142070 3.8 5395 3.3 4705

Pinehurst Sweet Cleo EX-90 EEVEV

6-00 3x 365d 40380 4.4 1776 3.2 1305

Life: 2173d 191570 3.9 7392 3.3 6238

Pinehurst Sweet Freedom EX-90 VEVE

5-07 3x 330d 34520 4.3 1500 3.1 1084

Pinehurst Sweet Delight EX-91 3E GMD

8-10 3x 365d 28460 4.2 1194 3.2 917

Life: 2228d 151600 4.0 6116 3.2 4907

Pinehurst Rapture EX-96 4E GMD

8-02 3x 365d 30370 4.2 1290 3.1 948

Life: 2297d 160790 3.9 6337 3.0 2469

Pinehurst Fragrance EX-90 VEEV 2E

4-08 3x 365d 34490 3.6 1234

Life: 2004d 131700 3.5 4659

Hayssen Fond Ariel EX-90 EEEV 2E

8-06 2x 328d 23330 3.2 753

Life: 1936d 105270 3.4 3559

Hayssen D V Audrey EX-90 EEVV 2E

9-03 2x 365d 23670 4.4 1035

Life: 2413d 126251 4.4 5547

Whirlhill Q Rag Apple Ariel EX-92 VEVE

6-02 2x 365d 26755 4.2 1134

Life: 3861d 228465 4.5 9595

Arlite Posch EX-92 EEVE GMD

5-03 2x 365d 21193 3.7 779

Life: 3586d 144739 3.7 5176

Audrey Posch EX-93 EEEE 2E GMD

9-01 3x 365d 27012 3.8 1016

Life: 4292d 227909 3.8 9039"

7

GOLDEN-ROSE CRUSH RAIN

840003206080930 99%RHA-I

Born: August 9, 2018 • Herd No. 1209

4-01 2x 267d 19398 3.7 710 3.1 605 RIP

Fresh: September 20, 2022

Milking: 64# 3.7F 3.4P SCC 35,000

Due: September 8, 2023 to Quinndale Wish List

Maverick Crush

12042760C 99%RHA-I *TC *TY *TV *TL

PTA -812M -48F -12P 99R 4/23

PTA +2.9PL 2.39SCS +2.2DPR 2.5%DCE

PTA +2.44T +1.56UDC +1.22FLC 99R 4/23

GTPI +2065G

Golden-Rose Brax Rainbow-ET

71806515 Very Good-86 VG-MS

5-06 2x 305d 28940 3.5 1011 3.3 961

4-06 2x 305d 25040 3.6 900 3.2 795

2-10 2x 305d 23580 3.6 840 3.1 733

1-11 2x 292d 20640 3.8 774 3.0 622

Life: 1535d 113250 3.7 4183 3.3 3686

Regancrest S Braxton-ET

61898423 Excellent-95 *TR *TY *TV *TL

PTA +672M -33F -13P 99R 4/23

PTA +1.76T +.16UDC +.22FLC GTPI +1413G

Oakfield Pronto Ritzi

84000303685349 Excellent-93 EEEEE 2E

4-09 2x 305d 34490 3.3 1155 2.8 969

3-01 2x 305d 31310 3.4 1058 3.1 959

2-02 2x 301d 27520 3.7 1029 3.0 826

6-11 2x 305d 27240 3.4 917 3.0 804

Life: 2076d 177360 3.5 6211 3.1 5462

• 16th Generation EX



ASTRAHOE LJ ROSA ROYALTY-ET EX-93 EEEEE 2E
5TH DAM OF LOT 8 & 6TH DAM OF LOT 8A

3rd-17th Dams

Sixcorner Royal Rave-ET VG-87

3-10 2x 365d 31370 3.7 1147 2.9 902

5-02 2x 268d 29020 3.8 1107 2.7 790

Sixcorner Royal Raven-ET GP-84

Astrahoe LJ Rosa Royalty-ET EX-93 EEEEE 2E

3-08 3x 365d 36880 3.8 1386 3.3 1199

2-03 3x 345d 25350 3.9 982 3.4 872

Pinehurst Royal Rosa-ET EX-91 EEEEE 2E

3-10 3x 365d 41400 3.3 1358 3.0 1223

Life: 1212d 115400 3.5 4073 3.1 3593

Pinehurst Roulade EX-92 EEEEE 2E

3-05 3x 365d 34160 4.3 1474 3.4 1156

Life: 1761d 142070 3.8 5395 3.3 4705

Pinehurst Sweet Cleo EX-90 EEVEV

6-00 3x 365d 40380 4.4 1776 3.2 1305

Life: 2173d 191570 3.9 7392 3.3 6238

Pinehurst Sweet Freedom EX-90 VEVE

5-07 3x 330d 34520 4.3 1500 3.1 1084

Pinehurst Sweet Delight EX-91 3E GMD

8-10 3x 365d 28460 4.2 1194 3.2 917

Life: 2228d 151600 4.0 6116 3.2 4907

Pinehurst Rapture EX-96 4E GMD

8-02 3x 365d 30370 4.2 1290 3.1 948

Life: 2297d 160790 3.9 6337 3.0 2469

Pinehurst Fragrance EX-90 VEEV 2E

4-08 3x 365d 34490 3.6 1234

Life: 2004d 131700 3.5 4659

Haysen Fond Ariel EX-90 EEEV 2E

8-06 2x 328d 23330 3.2 753

Life: 1936d 105270 3.4 3559

Haysen D V Audrey EX-90 EEV 2E

9-03 2x 365d 23670 4.4 1035

Life: 2413d 126251 4.4 5547

Whirlhill Q Rag Apple Ariel EX-92 VEVE

6-02 2x 365d 26755 4.2 1134

Life: 3861d 228465 4.5 9595

Arlite Posch EX-92 EEVE GMD

5-03 2x 365d 21193 3.7 779

Life: 3586d 144739 3.7 5176

Audrey Posch EX-93 EEEE 2E GMD

9-01 3x 365d 27012 3.8 1016

Life: 4292d 227909 3.8 9039"

8

SCARLET-MAPLE DBACK ROBIN

840003143487449

Born: June 1, 2019 • Herd No. 1594

3-00 2x 353d 26289 3.8 994 3.2 831

1-11 2x 351d 22877 4.0 917 3.2 728

• Sells Dry

Due: July 1, 2023 to Quinndale Wish List

8A

SCARLET-MAPLE JORDY ROBIE

840003209822232 Pending

Born: June 23, 2022 • Herd No. 1697

Sire: **Cycle Mcgucci Jordy-Red**

Dam: **Scarlet-Maple Dback Robin**

Mr D Apple Diamondback

3013721049 99%RHA-I EX-93 *RC *TP *TC *TV *TL

PTA -397M -24F +OP 99R 4/23

PTA -0.4PL 3.15SCS -2.8DPR 2.7%DCE

PTA +2.49T +1.92UDC +1.38FLC 99R 4/23

GTPI +1873G

Scarlet-Maple Mccutch Raven

840003143487269 Good Plus-83 VG-MS @ 2-07

3-08 2x 320d 31201 3.8 1180 3.2 999

2-02 2x 365d 26169 4.3 1131 3.2 831

De-Su Bkm Mccutchen 1174-ET

69990138 99%RHA-I *TR *TP *TC *TY *TV *TL

PTA +230M +25F +11P 99R 4/23

PTA +2.16T +1.38UDC +.91FLC GTPI +2202G

Scarlet-Maple Reginld Raven

72787223



WHITAKER STORMATIC RAE-ET EX-94
MATERNAL SISTER TO DAM OF LOT 9



MA-TOM-BA ASPEN RAE 526 EX-91 EX-MS
2ND DAM OF LOT 9

9

Stantons Chief-ET

840003129015989
PTA +738M +8F +20P 98R 4/23
PTA +0.5PL 2.87SCS -0.4DPR 3.1%DCE
PTA +2.24T +2.24UDC +.47FLC 97R 4/23
GTPI +2285G

Scarlet-Maple Atlee Rae-ET

840003129844451 Excellent-90 EX-MS
4-09 2x 365d 31630 3.8 1205 3.4 1061
3-09 2x 334d 26800 3.5 950 3.2 868
2-02 2x 365d 24550 3.9 963 3.5 849

Maternal sisters to Rae

Whitaker Stormatic Rae-ET EX-94

- Res. Int. Champion WDE 2010
- Res. Int. Champ Eastern Fall National 2010
- Nom All-American & All-Canadian 5-Yr-Old 2012
- Sup Champion All-American 2013
- Grand Champ Mid-East Fall National 2013

Whitaker Stormy Rae EX-94

Whitaker Storm U Rae-ET EX-93

Erinwood Goldwyn Rae 1-ET EX-92

SCARLET-MAPLE CHIEF ATLEE

Registration Pending
Born: July 11, 2021 • Herd No. 1667

Due: September 14, 2023 to Mr Chassity Gold Chip-ET
(Sexed Semen) 7H010920

Maple-Downs-I G W Atwood-ET

8956379 Excellent-90 *TR *TP *TY *TV *TL
PTA -324M +11F -8P 99R 4/23
PTA +2.92T +1.90UDC +2.08FLC GTPI +1911G

Ma-Tom-Ba Aspen Rae 526

62316450 Excellent-91 EEEVE *TR
4-03 2x 365d 39550 3.8 1514 3.3 1302
2-06 2x 365d 30750 4.1 1259 3.4 1044
• Res. Jr Champ Southern Parade of Stars 2006
• 5th Winter Yrlg All-American 2006

3rd Dam

Scientific Durh Rae 400-ET VG-87 VG-MS *CV

3-09 2x 365d 41390 4.2 1744 3.5 1434
2-03 2x 305d 25340 3.2 815 3.0 765

4th Dam

Scientific Charity Rae-ET EX-91 EEEEE

5-00 2x 365d 44120 3.8 1694 3.0 1331

5th-10th Dams

C Hanoverhill Tony Rae EX-96 3E GMD DOM 5*

6-11 3x 365d 40220 4.1 1661 3.3 1331

Life: 2247d 166396 4.1 6904 3.4 5612

• Grand Champion Western National 1993

C Hanoverhill TT Roxette-ET EX-94 2E GMD

10-0 3x 365d 35040 4.3 1518 3.0 1063

Life: 2104d 164789 4.1 6760 3.1 3587

Mil-R-Mor Roxette EX-90 EEEV GMD DOM 30*

7-01 2x 365d 24530 4.7 1153

Life: 2150d 121417 4.7 5725

C Glenridge Citation Roxy EX-97 4E GMD 6*

10-1 2x 365d 25280 4.2 1061

Life: 3620d 209784 4.5 9471

'Queen of the Breed'

C Norton Court Model Vee EX-90 6*

7-09 2x 357d 20362 3.9 793

Life: 4183d 218629 3.9 8581

• All-American Produce of Dam 1977 - 1979

Norton Court Reflection Val VG-85 5*

8-11 2x 332d 20631 3.7 765

Life: 14 Lact 249583 3.7 9295

10

SCARLET-MAPLE BETTY RAE-ET

840003143487305 Very Good-86 VG-MS
Born: September 10, 2017 • Herd No. 1450
4-02 2x 365d 30150 3.6 1096 3.1 940
2-08 2x 365d 27776 3.7 1014 3.1 872
5-06 2x 69d 7975 3.3 267 2.4 195 RIP
Fresh: April 7, 2023
Milking: 116# 3.1F 2.4P SCC 187,000

Oh-River-Syc Byway-ET

71310557 *TR *TP *TY *TV *TL
PTA +454M -29F -4P 99R 4/23
PTA -1.8PL 2.97SCS -1.9DPR 2.7%DCE
PTA +2.35T +2.20UDC +.07FLC 99R 4/23
GTPI +1860G

Ma-Tom-Ba Aspen Rae 526

62316450 Excellent-91 EEEVE *TR
4-03 2x 365d 39550 3.8 1514 3.3 1302
2-06 2x 365d 30750 4.1 1259 3.4 1044
• Res. Jr Champ Southern Parade of Stars 2006
• 5th Winter Yrlg All-American 2006

2nd Dam

Scientific Durh Rae 400-ET VG-87 VG-MS *CV
3-09 2x 365d 41390 4.2 1744 3.5 1434
2-03 2x 305d 25340 3.2 815 3.0 765

3rd Dam

Scientific Charity Rae-ET EX-91 EEEEV
5-00 2x 365d 44120 3.8 1694 3.0 1331

4th-11th Dams

C Hanoverhill Tony Rae EX-96 3E GMD DOM 5*

6-11 3x 365d 40220 4.1 1661 3.3 1331
Life: 2247d 166396 4.1 6904 3.4 5612

• Grand Champion Western National 1993

C Hanoverhill TT Roxette-ET EX-94 2E GMD

10-0 3x 365d 35040 4.3 1518 3.0 1063
Life: 2104d 164789 4.1 6760 3.1 3587

Mil-R-Mor Roxette EX-90 EEEV GMD DOM 30*

7-01 2x 365d 24530 4.7 1153
Life: 2150d 121417 4.7 5725

C Glenridge Citation Roxy EX-97 4E GMD 6*

10-1 2x 365d 25280 4.2 1061
Life: 3620d 209784 4.5 9471

'Queen of the Breed'

C Norton Court Model Vee EX-90 6*

7-09 2x 357d 20362 3.9 793
Life: 4183d 218629 3.9 8581

• All-American Produce of Dam 1977 - 1979

Norton Court Reflection Val VG-85 5*

8-11 2x 332d 20631 3.7 765
Life: 14 Lact 249583 3.7 9295

11

SCARLET-MAPLE BREWMASTER RAE

840003209822191 Pending
Born: December 4, 2020 • Herd No. 1656

Due: September 4, 2023 to Sporty

Mapel Wood Brewmaster

11161715
PTA +639M +87F +23P 99R 4/23
PTA +0.3PL 2.87SCS -1.0DPR 2.1%DCE
PTA +.69T -0.06UDC +.34FLC 98R 4/23
GTPI +2493G

Scarlet-Maple BW Byrae-ET

840003143487275
3-06 2x 305d 26215 3.3 868 2.9 766
2-05 2x 336d 25940 3.5 901 2.7 705

Oh-River-Syc Byway-ET

71310557 *TR *TP *TY *TV *TL

Ma-Tom-Ba Aspen Rae 526

62316450 Excellent-91 EEEVE *TR
4-03 2x 365d 39550 3.8 1514 3.3 1302
2-06 2x 365d 30750 4.1 1259 3.4 1044

• Res. Jr Champ Southern Parade of Stars 2006

• 5th Winter Yrlg All-American 2006

• Extended pedigree listed above...

12

SCARLET-MAPLE CHIEF ASPER

840003209822201 Pending
Born: June 9, 2021 • Herd No. 1666

Due: September 5, 2023 to Sporty

Stantons Chief-ET

840003129015989
PTA +738M +8F +20P 98R 4/23
PTA +0.5PL 2.87SCS -0.4DPR 3.1%DCE
PTA +2.24T +2.24UDC +.47FLC 97R 4/23
GTPI +2285G

Scarlet-Maple Glow Rae-ET

840003143487340
2-02 2x 365d 28470 3.7 1055 3.2 899

Ek-Oseana Aspen-ET

129854100 *TV *TL

Ma-Tom-Ba Aspen Rae 526

62316450 Excellent-91 EEEVE *TR
4-03 2x 365d 39550 3.8 1514 3.3 1302
2-06 2x 365d 30750 4.1 1259 3.4 1044

• Res. Jr Champ Southern Parade of Stars 2006

• 5th Winter Yrlg All-American 2006

• Extended pedigree listed above...



HONEY-TREE ALLEN RAELENE-ET EX-90 2E
3RD DAM OF LOT 13

13

SCARLET-MAPLE CRUSH RASCAL

840003143487352 99%RHA-I VG-87 VG-MS

Born: March 8, 2018 • Herd No. 1497

2-10 2x 365d 27534 4.1 1134 3.5 965

4-03 2x 329d 29269 3.6 1058 3.4 986

Fresh: June 18, 2023

Maverick Crush

12042760C 99%RHA-I *TC *TY *TV *TL

PTA -812M -48F -12P 99R 4/23

PTA +2.9PL 2.39SCS +2.2DPR 2.5%DCE

PTA +2.44T +1.56UDC +1.22FLC 99R 4/23

GTPI +2065G

Scarlet-Maple Goldchip Race

840003129844513

2-02 2x 95d 6600 3.5 233 2.7 180

Mr Chassity Gold Chip-ET

140145553 Excellent-95 *TR *TP *TY *TV *TL

PTA -560M -21F -37P 99R 4/23

PTA +1.49T +1.09UDC +1.02FLC GTPI +1757G

Stev-Ern Domain Racy

69660712 Excellent-91 EX-MS

5-02 2x 343d 37150 3.5 1310 2.9 1081

4-02 2x 305d 36440 3.7 1340 2.9 1043

3-02 2x 328d 26100 3.6 934 3.1 804

2-00 2x 322d 22980 3.7 851 2.9 663

Life: 1298d 122670 3.6 4435 2.9 3591

3rd-12th Dams

Honey-Tree Allen Raelene-ET EX-90 2E

5-03 2x 365d 34820 4.5 1569 3.2 1106

Life: 1773d 155070 4.4 6830 3.1 4766

Golden-Oaks Raedene-ET EX-90

4-04 2x 365d 37100 3.7 1378 2.9 1081

2-03 2x 365d 26220 4.0 1040 3.0 793

Scientific Beauty Rae-ET EX-90 VEEV *RC

4-03 2x 365d 33710 4.7 1595 3.7 1243

Scientific Jubilant Rae-ET EX-90 EEEV DOM

5-11 3x 365d 38880 4.1 1607 3.6 1402

Life: 4 Lact 117589 4.0 4707 3.6 4242

C Hanoverhill Tony Rae EX-96 3E GMD DOM

6-11 3x 365d 40220 4.1 1661 3.3 1331

Life: 2247d 166396 4.1 6904 3.4 5612

• *Grand Champion Western National 1993*

C Hanoverhill TT Roxette-ET EX-94 2E GMD

10-0 3x 365d 35040 4.3 1518 3.0 1063

Life: 2104d 164789 4.1 6760 3.1 3587

Mil-R-Mor Roxette EX-90 EEEV GMD DOM

7-01 2x 365d 24530 4.7 1153

Life: 2150d 121417 4.7 5725

C Glenridge Citation Roxy EX-97 4E GMD

10-1 2x 365d 25280 4.2 1061

Life: 3620d 209784 4.5 9471

'Queen of the Breed'

C Norton Court Model Vee EX-90

7-09 2x 357d 20362 3.9 793

Life: 4183d 218629 3.9 8581

• *All-American Produce of Dam 1977 - 1979*

• *Grand Champion Brandon Show 1969*

Norton Court Reflection Val VG-85 5*

8-11 2x 332d 20631 3.7 765

Life: 14 Lact 249583 3.7 9295



MS ROCK-HOME GOLD ROXETE-ET EX-90 EX-MS
5TH DAM OF LOT 14

14

3-9 VG-87
88-MS

MY-TRY DELTA REVENGE

840003200162420 Good Plus-82 @ 3-00
Born: September 30, 2019 • Herd No. 330
2-10 2x 304d 29060 3.7 1080 3.0 862
Fresh: August 15, 2022
Milking: 93# 3.6F 3.1P SCC 50,000

Due: November 10, 2023 to The-Yoders Yeti-ET
54HO1011

Farnear Delta-Lambda-ET

840003125993715 *TR *TP *TC *TY *TV *TL
PTA +1238M +48F +46P 99R 4/23
PTA +4.8PL 2.77SCS -.2DPR 2.3%DCE
PTA +2.66T +2.87UDC +.83FLC 99R 4/23
GTPI +2801G

My-Try Byway Ring A Ling

840003147734978

Oh-River-Syc Byway-ET

71310557 *TR *TP *TY *TV *TL
PTA +454M -29F -4P 99R 4/23
PTA +2.35T +2.20UDC +.07FLC GTPI +1860G

My-Try Guthrie Ring Ding

73754112 Good Plus-83 VG-MS @ 2-08
2-00 2x 299d 25660 2.9 746 3.0 766

3rd-9th Dams

My-Try Niagra Raven VG-87

4-01 2x 267d 28250 3.7 1407 2.9 1126
Life: 1367d 154470 3.6 5513 3.0 4617

Co-Vista Sanchez Roxy-ET VG-85

2-10 2x 305d 22430 4.3 964 3.3 733

Ms Rock-Home Gold Roxete-ET EX-90 EX-MS GMD

4-00 2x 305d 32150 3.8 1233 3.1 998
2-00 2x 305d 23030 4.1 951 3.2 729

Markwell Rudolph Roxette-ET EX-90 EEVVE

3-07 2x 365d 34170 4.5 1528 3.4 1156
Life: 1283d 103960 4.6 4805 3.5 3618

Markwell Bstar E Raven-ET EX-95 3E GMD DOM

4-09 2x 365d 37610 4.3 1580 3.4 1255
Life: 2387d 160020 4.1 6623 3.6 5763

• 1st Dry Aged Cow Western Fall/Nat 1997

• Queen of the Breed Finalist

Markwell Mark Elite EX-92 4E GMD DOM

7-00 2x 365d 36230 3.9 1426 3.2 1165
Life: 3736d 211430 3.8 8108 3.6 7533

Rockalli Mars Emily EX-94 EEEEE 4E GMD DOM

3-10 2x 365d 28270 3.7 1050 3.5 988
Life: 3113d 182970 3.8 7016 3.5 6330



BUDJON-JK DURHAM EPISODE-ET EX-92 EX-MS DOM
3RD DAM OF LOTS 15 & 16

3rd-10th Dams

Budjon-JK Durham Episode-ET EX-92 EX-MS DOM

4-06 2x 365d 44080 4.3 1916 3.3 1460

2-05 2x 365d 31440 4.1 1281 3.2 1007

• Res. All-American Sr 2-Yr-Old 2007

* 2nd Sr. 2-Yr-Old WDE 2007

• 1st Sr 2-Yr-Old Northeast Fall Nat'l 2007

• Winner of the Pineland Futurity 2007

Budjon-JK Electrafy EX-93 EEEEE GMD

3-01 2x 365d 46359 3.6 1662 2.8 1283"

2-02 2x 314d 25140 3.7 925 3.1 774

Budjon-JK Encore Electra-ET EX-95 2E GMD DOM

6-04 2x 365d 46830 4.0 1866 3.0 1382

Life: 1806d 192280 3.6 6858 3.2 5097

• HM All-American 125,000 Lb Cow 2005

• HM All-American Aged Cow 2004

• Res All-American Sr 3-Yr-Old Cow 2001

• Champion B&O International Show 2001

• All-American Winter Yrlg Heifer 1999

Krull Broker Elegance EX-96 3E GMD DOM

5-07 2x 365d 40950 3.7 1522 3.3 1350

Life: 2356d 183710 3.7 6878 3.4 6267

• HM All-American Aged Cow 1999 & 2000

• HM All-Canadian Mature Cow 1999

• 1st Produce International 2001-02-03-04

Krull Starbuck Excellency EX-90 EEEEE GMD DOM

3-03 2x 365d 27140 3.5 937 3.4 930

Krull TT Excellency EX-90 VEEE DOM

3-02 2x 363d 24319 3.5 862 3.4 829

Life: 1733d 109780 3.7 4077 3.3 3605

Krull Boot Mark Excellency EX-92 2E GMD

6-06 2x 365d 27410 3.8 1040 3.1 868

Life: 3026d 201440 3.5 7105 3.0 4634

Krull Kingstead Excellency EX-92 4E GMD

12-4 2x 323d 21920 3.5 772

Life: 3364d 179790 3.6 6436

15

SCARLET-MAPLE CHILI EMMY

840003209822195

Born: January 1, 2021 • Herd No. 1660

2-02 2x 87d 7219 2.9 206 2.9 209 RIP

Fresh: March 20, 2023

Milking: 96# 2.3F 2.7P SCC 100,000

2-5 GP-83

16

SCARLET-MAPLE THUNDER EMMA

840003209822223 Pending

Born: January 13, 2022 • Herd No. 1688

Blondin Chili

110296927

PTA +802M +81F +47P 92R 4/23

PTA -0.7PL 2.84SCS -1.7DPR 2.0%DCE

PTA +1.71T +1.70UDC +1.50FLC 85R 4/23

GTPI +1699G

Scarlet-Maple Beemer Emrick

840003143487401 99%RHA-I

3-03 2x 365d 38903 3.7 1425 3.0 1167

2-02 2x 339d 30063 3.4 1027 3.0 896

Thunder

Pol Butte Mc Beemer

7525863C *TC *TP

PTA +13M -4F -4P 99R 4/23

PTA +2.32T +1.49UDC +.83FLC GTPI +1733G

Scarlet-Maple DM Empress-ET

72787155 Very Good-85 VG-MS

2-04 2x 365d 25750 3.9 1015 3.4 873

3-06 2x 232d 19200 3.7 716 3.1 601

4-08 2x 226d 15860 3.5 549 3.1 494



BUDJON-JK ELECTRAFY EX-93 EEEEE GMD
3RD DAM OF LOT 17 & 4TH DAM OF LOTS 15 & 16

17

Luck-E Artisan-Red-ET

840003141305472
 PTA +296M +73F +21P 98R 4/23
 PTA +1.1PL 3.03SCS -0.1DPR 2.2%DCE
 PTA +1.69T +.92UDC +.82FLC 96R 4/23
 GTPI +2485G

Scarlet-Maple Gth Exhale-ET

840003129844441 Very Good-85 VG-MS
 4-11 2x 365d 32498 3.8 1238 3.3 1074
 2-06 2x 365d 25194 4.0 1014 3.4 856
 3-08 2x 315d 23287 3.7 862 3.5 804

SCARLET-MAPLE ARTISN EPISED

840003209822203 Pending
 Born: July 12, 2021 • Herd No. 1668

Due: November 8, 2023 to Angus

Fustead Goldwyn Guthrie-ET

137191143 Excellent-94 EEEE *TR *TP *TY *TV *TL
 PTA -414M -3F -3P 99R 4/23
 PTA +1.87T +1.67UDC +.81FLC GTPI +2022G

Budjon-JK Durham Episode-ET

135843156 Excellent-92 EEVVEE DOM
 4-06 2x 365d 44080 4.3 1916 3.3 1460
 2-05 2x 365d 31440 4.1 1281 3.2 1007
 • Res. All-American Sr 2-Yr-Old 2007
 * 2nd Sr. 2-Yr-Old WDE 2007
 • 1st Sr 2-Yr-Old Northeast Fall Nat'l 2007
 • Winner of the Pineland Futurity 2007

3rd-9th Dams

Budjon-JK Electrafy EX-93 EEEEE GMD

3-01 2x 365d 46359 3.6 1662 2.8 1283"
 2-02 2x 314d 25140 3.7 925 3.1 774

Budjon-JK Encore Electra-ET EX-95 2E GMD DOM

6-04 2x 365d 46830 4.0 1866 3.0 1382
 Life: 1806d 192280 3.6 6858 3.2 5097

- HM All-American 125,000 Lb Cow 2005
- HM All-American Aged Cow 2004
- Res All-American Sr 3-Yr-Old Cow 2001
- Champion B&O International Show 2001
- All-American Winter Yrlg Heifer 1999

Krull Broker Elegance EX-96 3E GMD DOM

5-07 2x 365d 40950 3.7 1522 3.3 1350
 Life: 2356d 183710 3.7 6878 3.4 6267

- HM All-American Aged Cow 1999 & 2000
- HM All-Canadian Mature Cow 1999
- 1st Produce International 2001-02-03-04

Krull Starbuck Excellency EX-90 EEEEV GMD DOM

3-03 2x 365d 27140 3.5 937 3.4 930

Krull TT Excellency EX-90 VEVEE DOM

3-02 2x 363d 24319 3.5 862 3.4 829
 Life: 1733d 109780 3.7 4077 3.3 3605

Krull Boot Mark Excellency EX-92 2E GMD

6-06 2x 365d 27410 3.8 1040 3.1 868
 Life: 3026d 201440 3.5 7105 3.0 4634

Krull Kingstead Excellency EX-92 4E GMD

12-4 2x 323d 21920 3.5 772
 Life: 3364d 179790 3.6 6436



DUCKETT-SA GOLD FAME-ET EX-94 EX-MS 2E
3RD DAM OF LOT 18

Frosty

- All-American Aged Cow 2010
- Grand & Supreme Champion International Show 2010
- Unanimous All-American 5-Yr-Old Cow 2009
- 1st 5-Yr-Old Cow International Show 2009
- All-World & People's Choice 2009
- Grand & Supreme Champion, World Dairy Expo 2009
- Unanimous All-Canadian 5-Yr-Old Cow 2009
- Res Grand Champion Royal Winter Fair 2009
- 1st 5-Yr-Old Cow Royal Winter Fair 2009
- All-American Sr 3-yr-Old Cow 2007
- Res Grand Champion International Show 2007
- Intermediate Champion International Show 2007
- 1st Sr 3-Yr-Old Cow International Show 2007
- Nom All-American Sr 2-Yr-Old Cow 2006

18

SCARLET-MAPLE SUMRFST FINLEY

Registration Pending
Born: September 10, 2022 • Herd No. 1712

Maternal sisters to Fame

- Duckett-SA Atwd Farrah-ET EX-94 GMD**
- Duckett-SA Braxtn Frisco-ET EX-94**
- Duckett-SA Shot Furgi-ET EX-92**

Avant-Garde-I Kd Summerfest-ET

13114881
PTA +504M +15F +21P 88R 4/23
PTA +2.3PL 2.97SCS -2.1DPR 2.8%DCE
PTA +2.73T +2.11UDC +1.58FLC 81R 4/23
GTPI +2344G

Sweet-Peas Dback Finley

840003208476551 99%RHA-I Very Good-85 VG-MS
3-01 2x 287d 22285 4.2 933 3.4 757

Mr D Apple Diamondback

3013721049 99%RHA-I EX-93 *RC *TP *TC *TV *TL
PTA -397M -24F +0P 99R 4/23
PTA +2.49T +1.92UDC +1.38FLC GTPI +1873G

Sweet-Peas Atw Restful-ET

840003129013810 Excellent-92 EX-MS 2E
6-08 2x 305d 29910 3.4 1004 2.9 874
5-07 2x 333d 28110 3.6 1025 2.9 815
4-07 2x 332d 26600 3.7 972 3.0 796
3-07 2x 294d 23090 3.5 811 2.9 671
2-07 2x 305d 20750 3.7 772 3.2 658
Life: 1569d 128460 3.6 4584 3.0 3814

3rd-9th Dams

Duckett-SA Gold Fame-ET EX-94 EX-MS 2E

5-09 2x 365d 50280 3.7 1863 3.1 1580

Life: 2088d 201030 4.3 8552 3.1 6330

- 5th Sr 2-Yr-Old Mid-West Spring National
- Region 2 Elite Performer

Harvue Roy Frosty EX-97 EEEEE 3E GMD

5-07 2x 365d 44710 5.0 2222 3.0 1332

Life: 2285d 217250 4.8 10507 3.0 6447

Harvue Sam Heidi EX-93 EEEEE 3E DOM

5-07 2x 365d 34700 4.6 1586 3.2 1115

Life: 2480d 183870 4.5 8335 3.4 6312

Harvue Skybuck Harmony VG-88 EEV VV

2-00 2x 263d 17520 4.4 775 3.4 600

- 2nd Summer Yrlg Eastern National 1994

Harvue Melvin Hallie VG-86

4-08 2x 365d 33690 4.4 1490 3.2 1093

Life: 1234d 102120 4.2 4270 3.3 3355

Harvue Bell Harrison VG-86 GMD DOM

10-4 2x 365d 38040 3.4 1301 3.0 1124

Life: 3171d 264120 3.5 9273 3.1 8221

Harvue Libido Harrison VG-87

6-00 2x 365d 22360 3.8 843

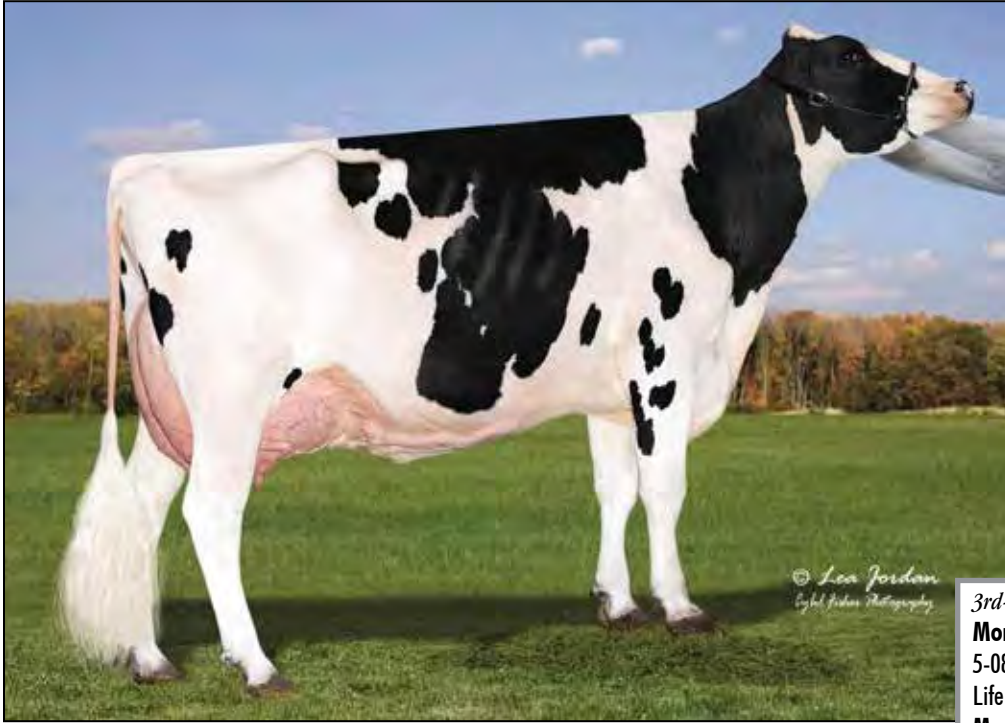

Y-WHISPER SILVER ROYALTY-ET EX-94 EEEEE 2E
2ND DAM OF LOT 19

19

Jon-Lu Mr U R Amazing-Red

144673951 99%RHA-I Very Good-85
 PTA -335M +15F -8P 47R 4/23
 PTA +1.4PL 3.0TSCS -.2DPR 2.9%DCE
 PTA +1.71T +1.92UDC +1.40FLC 47R 4/23
 GTPI +2135

Trentway-JS Raindrop-Red-ET

840003142352029 99%RHA-I EX-90 VEEEEE
 3-01 2x 281d 26440 4.7 1230 3.3 865

Maternal sisters to Raindrop

Trent-Way-JS Reaver-ET EX-90

Trent-Way-JS Reamy VG-88

SA-DAWN AMAZIN ANNIE-RED-ET

840003225330874 99%RHA-I
 Born: September 20, 2021 • Herd No. 127

Endco Apprentice-ET

840003129037908 99%RHA-I *RC *CD *TP *TY *TV *TL
 PTA +1498M +42F +40P 99R 4/23
 PTA +.82T +.70UDC +.32FLC GTPI +2566G

Y-Whisper Silver Royalty-ET

840003129016170 Excellent-94 EEEEE 2E *RC
 6-07 2x 365d 33430 4.7 1568 3.3 1092
 5-03 2x 305d 28590 4.6 1308 3.4 976
 2-06 2x 351d 27860 5.0 1384 3.4 938
 3-06 2x 365d 23430 5.2 1211 3.8 880
 Life: 1585d 125780 4.9 6146 3.5 4358

3rd-14th Dams

Morningview Uno Regina-ET EX-91 EX-MS 2E

5-08 2x 365d 40690 4.2 1725 3.3 1331

Life: 1995d 184700 4.1 7591 3.3 6186

Morningview Super Roxy EX-90 EX-MS GMD DOM

4-08 2x 365d 44550 3.5 1537 3.1 1369

Life: 1124d 108730 3.4 3737 3.2 3452

Morningview Pronto C-Rae-ET EX-90 EX-MS 2E

4-07 2x 360d 37180 4.1 1529 3.0 1115

Life: 1478d 123070 4.2 5171 3.2 3944

Early-Autumn Golden Rae-ET EX-92 EX-MS

2-01 2x 365d 33410 4.4 1478 3.4 1151

Scientific Beauty Rae-ET EX-90 *RC DOM

4-03 2x 365d 33710 4.7 1595 3.7 1243

2-00 2x 365d 26640 4.6 1238 3.6 958

Scientific Jubilant Rae-ET EX-90 DOM *RC

5-11 2x 365d 38880 4.1 1608 3.6 1403

Life: 1394d 117590 4.0 4707 3.6 4242

C Hanoverhill Tony Rae EX-96 3E GMD DOM

6-11 2x 365d 40220 4.1 1661 3.3 1331

Life: 2247d 166396 4.1 6904 3.4 5612

• *Gr Champion Western National 1993*

C Hanoverhill TT Roxette-ET EX-94 2E GMD

10-0 3x 365d 35040 4.3 1519 3.0 1063

Life: 2104d 164789 4.1 6760 3.1 3587

Mil-R-Mor Roxette EX-CAN *30 STAR

7-01 2x 365d 24531 4.7 1153

Life: 6 Lact 121418 4.7 5728

C Glenridge Citation Roxy EX-97 4E GMD

10-1 2x 365d 25280 4.2 1061

Life: 3620d 209784 4.5 9471

'Queen of the Breed I & II'

C Norton Court Model Vee EX-90

7-09 2x 357d 20362 3.9 793

Life: 4183d 218629 3.9 8581

• *All-American Produce of Dam 1977, '78, '79*

Norton Court Reflection Vale VG-85-CAN 5*

8-11 2x 332d 20630 3.7 766

Life: 14 Lact 249583 3.7 9295



REDTAG DESTRY SNEEZY-RED-ET EX-94 EEEEE
2ND DAM OF LOT 20

20

4-3 VG-88
EX-MS

MIDAS-TOUCH J SNEEZ-RED-ET

840003202768382 99%RHA-I VG-85 VG-MS @ 2-06
Born: March 1, 2019 • Herd No. 1200
1-10 3x 299d 24980 3.1 768 2.9 735
3-09 2x 185d 19333 3.2 610 3.0 577 RIP
2-09 3x 214d 14990 3.3 501 2.9 432
Fresh: December 12, 2022
Milking: 96# 2.7F 2.9P SCC 746,000

Due: December 18, 2023 to
Mr Goldenrose Real Ritzi-Red-ET 525H0057

Maternal sisters to Sneezy

Mount Elm Destry Snakebite EX-90 CAN 2E

- 1st Sr Yearling Royal R&W 2013
- Nom All-Canadian R&W Sr Yearling
- Nom All-Canadian B&W Fall Yearling
- Res All-Canadian R&W Sr Calf 2012
- Res Jr Champ Royal R&W 2012

Full sister to Sesame

Blondin Redman Seisme-Red-ETS EX-97 EEEEE 3E

Cycle Mcgucci Jordy-Red

840003131666411 99%RHA-I VG-87 *CV *TC *TY *TL
PTA -982M -22F -40P 99R 4/23
PTA -2.8PL 3.00SCS -3.2DPR 3.4%DCE
PTA +2.99T +2.27UDC +3.19FLC 99R 4/23
GTPI +1693G

Savage-Leigh Sandy-Red-ET

840003140280092 99%RHA-I VG-85
3-00 3x 305d 26390 3.4 905 3.0 804
1-11 3x 319d 22150 3.5 772 3.1 693

Maternal sister to Sandy

Savage-Leigh Seiser-Red-ET VG-88 3YR-CAN

- 2nd Sr 3-Yr-Old Grand Int'l R&W Show 2021
- HM All-Canadian R&W Winter Yrlg 2019
- Nom. All-American R&W Winter Yrlg 2019
- 2nd Winter Yrlg Royal 2019

Mr D Apple Diamondback

3013721049 99%RHA-I EX-93 *RC *TP *TC *TV *TL
PTA -397M -24F +0P 99R 4/23
PTA +2.49T +1.92UDC +1.38FLC GTPI +1873G

Redtag Destry Sneezy-Red-ET

8680478C Excellent-94 EEEEE *CD *TL
4-06 2x 363d 41480 6.0 2480 3.2 1348
5-09 2x 285d 31580 4.5 1424 3.4 1066
2-03 3x 288d 25960 3.3 864 3.2 835
Life: 1310d 133820 4.8 6392 3.3 4362

- Grand Champ Grand Int'l R&W Jr Show 2017
- Jr All-American R&W 4-Yr-Old 2017
- Nom. All-Am R&W Sr 3-Yr-Old 2016
- Res. Grand Grand Int'l R&W Jr Show 2016
- Nom. All-Am R&W Sr 2-Yr-Old 2015

3rd-11th Dams

Rustowil Redliner Snowwhite VG-86-CAN

2-03 2x 319d 25037 4.3 1082 3.1 778

Blondin Redman Sesame-Red-ET VG-85-CAN

Blondin R Marker Supra VG-89 *RC

Blondin Skychief Supra-ET EX-93-CAN 10*

- Grand Champion Papineau 2000

- 1st Aged Cow and Grand Berthier 2001

Blondin Starbuck Superlass VG-87-CAN 17*

Diamond Hill Warden Lass VG-87-3YR-CAN

Diamond Hill Tempo Misty VG-85 2*

Diamond Hill Poplar B VG-85-CAN

Broughton Lea Poplar EX-CAN 2*

Life: 12 Lacs 187431 4.3 8128

- Grand Atlantic Championship 1975
- Grand Nova Scotia Championship 1973
- Res Champion Charlottetown 1976



MIDAS-TOUCH DM CHINKS-ET EX-92 EEEEE
MATERNAL SISTER TO DAM OF LOT 21



REGANCREST CHANEL-ET EX-92 EX-MS
DAM OF LOT 21

Full sister to 1305

Midas-Touch Solomon Cher-ET EX-91

- Res All-American Spring Calf 2017
- 2nd Spring Calf Int'l Holstein Show 2017

Maternal sisters to 1305

Midas-Touch DM Chinks-ET EX-94 EEEEE

- 1st 4-Yr-Old Tri-County NY Holstein Show 2021
- Res Int Champ Tri-County NY Holstein Show 2020
- 1st Sr 3-Yr-Old Tri-County NY Holstein Show 2020
- 1st Sr 2-Yr-Old PA Spring Show 2019
- HM Int Champ PA Spring Show 2019
- 2nd Sr 2-Yr-Old SE PA Champ Show 2019
- 1st Winter Yflg Tri-County NY Holstein Show 2018
- HM Jr Champ Tri-County NY Holstein Show 2018

Midas-Touch Av Cling-ET 2E-93-CAN

- Nom All-Canadian Milking Yearling 2018
- 1st Milking Yrlg Int'l Holstein Show 2018
- 1st Milking Yrlg Mid-East Summer Nat'l 2018

Crystal-Star Avlinch Cali-ET EX-90

- Res All-American Fall Calf 2019
- 2nd Fall Calf Int'l Holstein Show 2019
- 1st Fall Calf/Jr Champ Eastern Nat'l Show 2019
- 2nd Fall Calf/Res Jr Champ MD Spring Show 2019

3rd-8th Dams

Regancrest-PR Barbie-ET EX-92 GMD DOM

2-06 2x 365d 31690 3.9 1237 3.3 1050

- HM All-American Jr 3-Yr-Old Cow 2004

Regancrest Juror Brina-ET EX-92 EEEVE GMD

4-04 2x 365d 40640 3.6 1478 3.0 1217

- Res Grand Champion, IA State Fair 2000
- Res Grand Champion, IA State Show 2002

Regancrest Aerostar Bert-ET EX-90 GMD DOM

5-05 2x 365d 37790 3.6 1357 3.2 1215

Life: 4 Lact 109350 3.7 4030 3.3 3556

Regancrest Mark Chairman Bea EX-91 2E GMD DOM

7-09 2x 365d 33630 3.8 1278 3.1 1052

Life: 2036d 140130 4.1 5711 3.3 4616

Regancrest Board Chairman Bea EX-90 EX-MS

5-09 2x 365d 26010 4.1 1059 3.4 884

Regancrest Apache Standout Bea VG-86 EX-MS

4-10 2x 320d 19070 4.0 766

Life: 2432d 131940 3.6 4744

21

CRYSTAL-STAR SOL 1305-ET

840003205334583 99%RHA-I VG-85 VG-MS @ 3-09

Born: December 13, 2018 • Herd No. 1305

2-00 2x 305d 19540 3.3 648 3.1 604

4-01 2x 129d 12517 3.6 445 2.9 361 RIP

Fresh: February 6, 2023

Milking: 90# 3.4F 3.0P SCC 246,000

4-6 VG-87
88-MS

Walnutlawn Solomon-ET

11775998C 99%RHA-I *TR *TP *TY *TV *TL

PTA -545M -14F -10P 99R 4/23

PTA -1.9PL 2.92SCS -.2DPR 2.8%DCE

PTA +2.63T +1.63UDC +.25FLC 99R 4/23

GTPI +1921G

Regancrest Chanel-ET

66625236 Excellent-92 EX-MS

4-11 3x 365d 30220 4.2 1261 3.3 1011

3-04 3x 365d 24380 4.2 1019 3.7 894

1-11 3x 365d 22170 4.5 997 3.5 767

Maternal sister to Chanel

Regancrest S Chassity-ET EX-92 EEEVE GMD DOM

Life: 1071d 105520 4.2 4383 2.8 2959

- Global Cow of Year 2011

- Sold for \$150,000 as a package Int'l Intrigue 2009

21A

HEIFER

84000320822251 Pending

Born: February 6, 2023 • Herd No. 1716

Sire: **Stone-Front Artist-ET**

Dam: **Crystal-Star Sol 1305-ET**

Braedale Goldwyn

10705608C Good Plus-84-CAN *CD *TY *TV

PTA -683M -6F -11P 99R 4/23

PTA +1.06T +.62UDC +.78FLC GTPI +1876G

Regancrest Cinderella

61361673 Excellent-92 EEEEE 2E GMD DOM

5-00 2x 365d 34220 4.1 1418 2.9 1009

2-05 2x 365d 32300 4.4 1437 3.0 968

- 1st Sr 3-Yr-Old Cow Midwest Sprg/Nat 2007

- 1st Sr 2-Yr-Old Cow Mideast Fall/Nat 2006



MS DEL-HOL JODIE GIBSON EX-92 EEEVE 3E *RC
3RD DAM OF LOTS 22-25



DEL-HOLLOW JOLENE DSTRY-ET EX-93 EX-MS 2E
2ND DAM OF LOTS 22-25



22

3-10 VG-86
VVE+V

SCARLET-MAPLE UNDENIED JOLENE

Her Daughter Sells as Lot 136 at back of book.

840003209822150 99%RHA-I
Born: August 25, 2019 • Herd No. 1615
2-01 2x 325d 21664 3.9 850 3.4 740
3-01 2x 236d 17998 3.8 674 3.3 601 RIP
Fresh: October 22, 2022
Milking: 74# 3.8F 3.4P SCC 174,000

Due: November 1, 2023 to Show-Mar Krusty-Red-ET
120H03673

Our-Favorite Undenied

840003125220760
PTA +13M -4F -4P 99R 4/23
PTA -4.4PL 3.25SCS -5.0DPR 2.9%DCE
PTA +2.32T +1.49UDC +.83FLC 99R 4/23
GTPI +1733G

Scarlet-Maple Sid Juliet

840003129844526 Good Plus-82 VG-MS @ 2-06
2-00 2x 365d 24445 3.2 790 3.2 773

Pine-Tree Sid

62175895 *TR *TP *TY *TL
PTA -840M -19F -23P 99R 4/23
PTA +1.51T +.98UDC -.82FLC GTPI +1522G

Del-Hollow Jolene Dstry-ET

140863718 Excellent-93 EEVVE 2E
6-00 2x 365d 30230 3.6 1083 3.1 950
2-11 2x 365d 28090 3.6 1025 3.1 881
4-03 2x 365d 41470 3.2 1335 2.9 1200
Life: 1580d 132320 3.6 4802 3.2 4174

3rd-10th Dams

Ms Del-Hol Jodie Gibson-ET EX-92 3E *RC
6-11 2x 365d 37800 3.7 1402 3.1 1175
Life: 2584d 215570 3.8 8253 3.2 7005

Fradon Rudolph Jodie-ET EX-2E-CAN 9* *RC
4-03 2x 365d 33237 4.5 1479 3.2 1069
Life: 1734d 132951 3.9 5247 3.2 4306

Bridon Inspira Jodie EX-CAN 5*
3-05 2x 299d 19015 4.1 780 3.2 613

Bridon Threat Janice VG-86 VG-MS-CAN
5-04 2x 365d 20598 4.8 990 3.6 745

Bridon Empress Jody-ET VG-85-CAN
7-08 2x 365d 20723 4.1 844 3.4 710
Life: 7 Lact 132935 4.1 5476 3.5 4614

Moeracres Rockette Jean VG-88-CAN 3*
7-11 2x 308d 17222 4.2 719

Moeracres Audrey Joan EX-92 2E
7-09 2x 365d 22661 4.2 950
Life: 6 Lact 102443 4.2 4341

Moeracres Hamilton Audrey EX-93 3*
14-5 2x 365d 22251 3.9 866
Life: 9 Lact 153515 3.6 5485

• Grand Champion Haldimand-Norfolk 1962-64

23

3-9 VG-87
EVE+V

SCARLET-MAPLE UNDE JOLEE

840003209822152 99%RHA-I
Born: September 2, 2019 • Herd No. 1617
2-00 2x 287d 15980 4.3 692 3.5 553
3-00 2x 268d 15066 4.2 632 3.6 543 RIP
Fresh: September 19, 2022
Milking: 58# 4.0F 3.5P SCC 27,000

Due: August 24, 2023 to Quinndale Wish List

Our-Favorite Undenied

840003125220760
PTA +13M -4F -4P 99R 4/23
PTA -4.4PL 3.25SCS -5.0DPR 2.9%DCE
PTA +2.32T +1.49UDC +.83FLC 99R 4/23
GTPI +1733G

Scarlet-Maple Dormn Jola-ET

840003129844544 99%RHA-I VG-87 EX-MS @ 3-07
4-07 2x 336d 33779 3.0 1026 3.4 1163
3-03 2x 365d 33217 3.8 1251 3.3 1098
5-08 2x 365d 31727 3.8 1216 3.4 1092
2-00 2x 365d 26476 3.8 1006 3.4 887

Val-Bisson Doorman-ET

107281711 99%RHA-I EX-90 *TR *TP *TY *TV *TL

Del-Hollow Jolene Dstry-ET

140863718 Excellent-93 EEVVE 2E
6-00 2x 365d 30230 3.6 1083 3.1 950
2-11 2x 365d 28090 3.6 1025 3.1 881
4-03 2x 365d 41470 3.2 1335 2.9 1200
Life: 1580d 132320 3.6 4802 3.2 4174

• Extended pedigree listed across page...

24

2-06 VG-85
VG-MS

SCARLET-MAPLE DOC JOLLY

840003209822193 99%RHA-I
Born: December 30, 2020 • Herd No. 1658
1-10 2x 202d 15241 3.1 467 2.9 446 RIP
Fresh: November 25, 2022
Milking: 74# 3.0F 3.1P SCC 13,000

Due: December 9, 2023 to Luck-E Abe Light
(Sexed Semen) 540H03590

Woodcrest King Doc

840003132417775 99%RHA-I EX-90 *TR *TP *TC *TY
PTA +1580M +70F +55P 99R 4/23
PTA +.2PL 2.67SCS -2.4DPR 2.7%DCE
PTA +3.23T +2.13UDC +1.97FLC 99R 4/23
GTPI +2823G

Scarlet-Maple Dormn Jola-ET

840003129844544 99%RHA-I VG-87 EX-MS @ 3-07
4-07 2x 336d 33779 3.0 1026 3.4 1163
3-03 2x 365d 33217 3.8 1251 3.3 1098
5-08 2x 365d 31727 3.8 1216 3.4 1092
2-00 2x 365d 26476 3.8 1006 3.4 887

Val-Bisson Doorman-ET

107281711 99%RHA-I EX-90 *TR *TP *TY *TV *TL

Del-Hollow Jolene Dstry-ET

140863718 Excellent-93 EEVVE 2E
6-00 2x 365d 30230 3.6 1083 3.1 950
2-11 2x 365d 28090 3.6 1025 3.1 881
4-03 2x 365d 41470 3.2 1335 2.9 1200
Life: 1580d 132320 3.6 4802 3.2 4174

• Extended pedigree listed across page...

25

SCARLET-MAPLE CRUSH JOISH

840003209822224 99%RHA-I
Born: January 18, 2022 • Herd No. 1689

Maverick Crush

12042760C 99%RHA-I *TC *TY *TV *TL
PTA -812M -48F -12P 99R 4/23
PTA +2.9PL 2.39SCS +2.2DPR 2.5%DCE
PTA +2.44T +1.56UDC +1.22FLC 99R 4/23
GTPI +2065G

Scarlet-Maple Dormn Jola-ET

840003129844544 99%RHA-I VG-87 EX-MS @ 3-07
4-07 2x 336d 33779 3.0 1026 3.4 1163
3-03 2x 365d 33217 3.8 1251 3.3 1098
5-08 2x 365d 31727 3.8 1216 3.4 1092
2-00 2x 365d 26476 3.8 1006 3.4 887

Val-Bisson Doorman-ET

107281711 99%RHA-I EX-90 *TR *TP *TY *TV *TL

Del-Hollow Jolene Dstry-ET

140863718 Excellent-93 EEVVE 2E
6-00 2x 365d 30230 3.6 1083 3.1 950
2-11 2x 365d 28090 3.6 1025 3.1 881
4-03 2x 365d 41470 3.2 1335 2.9 1200
Life: 1580d 132320 3.6 4802 3.2 4174

• Extended pedigree listed across page...



TOPPGLEN DEFIANT WOWWEE EX-93
SAME FAMILY AS LOT 26

26

4-8 VG-86
VVV+V

TOPPGLEN DIAMONDBACK WAK-ET

840003150294310 99%RHA-I
Born: October 20, 2018 • Herd No. 136
4-04 2x 99d 8192 3.7 300 3.1 252 RIP
Fresh: March 8, 2023
Milking: 73# 3.8F 3.2P SCC 230,000

Maternal sister to Wak

- Toppklen Alexander Whoa-ET** EX-94
- Toppklen Goldchip Wazoo-ET** EX-92
- Toppklen Goldwyn Wilsan-ET** EX-91
- Toppklen Alexander Woowee-ET** VG-88
- Toppklen Gldwyn Waunakee-ET** VG-88
- Toppklen Goldchip Wanton-ET** VG-88
- Toppklen Goldwyn Wonder-ET** VG-88

Mr D Apple Diamondback

3013721049 99%RHA-I EX-93 *RC *TP *TC *TV *TL
PTA -397M -24F +0P 99R 4/23
PTA -0.4PL 3.15SCS -2.8DPR 2.7%DCE
PTA +2.49T +1.92UDC +1.38FLC 99R 4/23
GTPI +1873G

Rose-Vue Damion Wooki

139642355 Excellent-91 EX-MS 2E
2-02 2x 342d 20840 3.7 762 3.3 691
3-09 2x 306d 14480 3.7 530 3.1 444
5-03 2x 320d 12340 4.0 499 3.1 379

Erbacres Damion

130263722 Excellent-96 EEEE *TR *TY *TV *TL
PTA -1257M -91F -27P 99R 4/23
PTA +1.45T +.43UDC +1.74FLC GTPI +1376G

Rose-Vue Astro Whoosh-ET

138129640 Excellent-93 EX-MS 2E
2-05 2x 365d 30300 3.6 1102 3.1 936
5-05 2x 305d 28440 3.6 1013 3.0 852
3-08 2x 305d 26820 3.7 992 3.1 820
Life: 1556d 124250 3.6 4492 3.1 3838

3rd-8th Dams

- Dupasquier Rdolph Winnie-ET** EX-90
4-05 2x 365d 29700 4.1 1213 3.4 1001
- Dupasquier Starb Winnie** EX-3E-CAN 8*
6-07 2x 365d 33574 4.0 1349 3.1 1052
Life: 6 Lact 214664 4.1 8761 3.3 7176
• 3 X All-Canadian in milking form
• 2 X All-American in milking form
- Allengrove AA Winnie** VG-CAN 4*
5-07 2x 365d 20415 4.1 840 3.4 7 01
- Allangrove Reflection Winnie** EX-CAN
6-07 2x 365d 19636 3.9 739
Life: 8 Lact 131961 3.8 4980
• All-Canadian 4-Yr-Old 1977
- Maughlin Whitey** EX-CAN
2-02 2x 335d 14949 3.6 540
- Maughlin Jessie Milestone Miss** VG-CAN 2*
9-07 2x 305d 14149 3.9 558



CAVANALECK SPRITE DELL EX-94 EEEEE 3E
DAM OF LOT 27

27

PENN-OCTO DESIGN

840003232394870 99%RHA-I *RC
Born: April 13, 2021 • Herd No. 658

Due: July 2023

Liddleholme Lu-Tenant-Red

840003149233837 99%RHA-I EX-90
PTA -1012M -27F -15P 89R 4/23
PTA +.1PL 3.03SCS +.2DPR 4.3%DCE
PTA +.73T +.86UDC +.29FLC 83R 4/23
GTPI +1782G

Cavanaleck Sprite Dell

10850066C Excellent-94 EEEEE 3E
4-05 2x 305d 35710 3.8 1367 3.1 1102
5-07 2x 365d 34340 3.5 1206 2.9 993
3-03 2x 365d 33809 3.8 1294 3.2 1097
9-06 2x 365d 30820 3.2 991 2.8 864
6-10 2x 305d 26490 3.4 906 2.9 779
7-11 2x 305d 25250 3.3 826 2.9 724
2-02 2x 301d 21439 3.8 824 3.1 671
Life: 2743d 239598 3.5 8498 3.0 7205

- Grand/Sr Champ Northeast Fall Nat'l Jr Show 2015
- Grand Champ VT State Show 2015

Cedarwal Spirte

10559198C Excellent-93-CAN *TV *TL
PTA -419M -9F -25P 99R 4/23
PTA +.33T -.39UDC -.95FLC GTPI +1608G

Cavanaleck BG Delilah

9697197C Very Good-88-CAN
6-03 2x 359d 31977 3.9 1247 3.1 995
5-04 2x 286d 28163 3.9 1095 3.1 863
4-04 2x 303d 26545 3.9 1038 3.2 838
3-04 2x 302d 25227 3.7 943 3.3 844
2-04 2x 321d 24027 4.3 1031 3.3 785
Life: 1571d 135939 3.9 5354 3.2 4325

3rd Dam

Marvale Gibson Dini EX-94-CAN 3E
6-06 2x 365d 34828 4.2 1459 3.0 1056
Life: 1938d 151292 4.2 6393 3.1 4677
• Nom All-Ontario 2007

4th Dam

Marvale Leader Donna GP-82-CAN
2-02 2x 328d 20221 4.0 818 3.2 655

5th Dam

Marvale Raider Dixie VG-85-CAN
5-07 2x 365d 26837 3.8 1014 3.3 873
Life: 5 Lact 103320 4.1 3953 3.2 3366

6th Dam

Marvale Astro Diane VG-85-CAN
4-02 2x 308d 20472 4.0 827 3.4 694
Life: 6 Lact 115546 4.0 4631 3.5 4035

28

KLEIN-LINE ARSTCT KAYLA

840003210920371 99%RHA-I *RC *TC *TL
 Born: November 4, 2019 • Herd No. 508
 2-06 2x 313d 22395 3.9 866 3.1 702
 Fresh: June 1, 2022
 Due: September 20, 2023 to Show-Mar Krusty-Red-ET
 120H03673



WELK-SHADE DURHAM KIT-ET EX-91 EX-MS 2E
2ND DAM OF LOT 28

Luck-E Aristocrat-Red

840003141305454 99%RHA-I GP-82 *TC *TY *TV *TL
 PTA -700M +11F -16P 98R 4/23
 PTA -4.3PL 2.97SCE -3.2DPR 1.9%DCE
 PTA +2.51T +1.38UDC +1.68FLC 96R 4/23
 GTPI +1872G

Klein-Line Atwood Kim-ET

73374754 Very Good-88 VG-MS *TC *TL
 4-04 2x 305d 29640 3.7 1097 3.1 907

Maple-Downs-I G W Atwood-ET

8956379 Excellent-90 *TR *TP *TY *TV *TL
 PTA -324M +11F -8P 99R 4/23
 PTA +2.92T +1.90UDC +2.08FLC GTPI +1911G

Welk-Shade Durham Kit-ET

64965367 Excellent-91 EX-MS 2E
 3-09 2x 362d 31600 3.6 1125 3.1 981
 2-02 2x 365d 28510 4.0 1139 3.3 940
 4-11 2x 365d 28380 3.4 958 3.2 894
 7-02 2x 365d 14910 3.7 547 3.5 527
 Life: 1781d 116720 3.6 4238 3.3 3828

Maternal sisters to Kit

Welk-Shade Goldwyn Klara-ET EX-90
Welk-Shade Gdwyn Karamel-ET VG-88
Welk-Shade Goldwyn Kayla VG-87 VG-MS
Welk-Shade Gdwyn Kristin-ET VG-87

Maternal sisters to Kandy

Welk-Shade Astre Kat EX-93 2E
Welk-Shade Starbuck Karo-ET EX-91 2E
Miss Lee Kitkat-ET EX-91

3rd Dams

Miss Triumphant Kandy-ET EX-91 EEEVE
 2-03 2x 365d 25310 4.2 1074 3.2 811
 3-06 2x 365d 21590 4.1 890 3.6 774

4th Dam

Welk-Shade Charles Kitty EX-93 2E DOM *B/R
 6-06 2x 365d 36160 4.1 1487 3.2 1148
 Life: 1625d 122730 4.0 4891 3.5 4285

5th Dam

Welk-Shade Sterling Kizzy EX-94 3E *RC
 9-00 2x 365d 35360 3.7 1324 3.0 1059
 Life: 2375d 187300 3.7 6977 3.2 6070

29

MISTY-Z DRAGONHEART JUBILEE

840003140955583 Very Good-85
 Born: June 8, 2017 • Herd No. 337
 3-05 2x 305d 30180 3.5 1047 2.9 864
 4-05 2x 341d 29780 3.7 1035 3.0 840
 2-02 2x 365d 26380 3.6 941 3.1 807
 5-06 2x 170d 18360 3.7 676 2.8 523 RIP
 Fresh: December 27, 2022 • Milking: 96# 3.4F 3.0P SCC 38,000
 Due: January 30, 2024 to Amighetti Numero Uno-ET 200H007450

VG-85
VG-MS

Mr OCD Epic Dragonheart-ET

840003009533223 VG-87 *TR *TP *TM *TC *TY *TV *TL
 PTA +1933M +34F +37P 99R 4/23
 PTA +1.9PL 3.04SCS +.0DPR 2.4%DCE
 PTA +.98T +1.78UDC +.22FLC 99R 4/23
 GTPI +2462G



GAJAN CHISM JEAN EX-91 VEEVE 2E
MATERNAL SISTER TO DAM OF LOT 29

Gajan Talent Jess

65249721 Excellent-93 EEEEE 3E
 6-00 2x 365d 28210 3.8 1080 3.2 891
 7-08 2x 365d 28010 4.4 1239 3.1 874
 2-03 2x 365d 23640 4.1 968 3.4 807
 4-07 2x 365d 23170 4.5 1033 3.2 745
 3-07 2x 303d 20550 3.9 808 3.3 687
 Life: 2095d 136830 4.2 5711 3.3 4464

Ladino Park Talent-Imp-ET

930377 *RC *TV *TL
 PTA -988M -66F -24P 99R 4/23
 PTA +.44T +.69UDC -.07FLC GTPI +1423G

Gajan Vision Jerry

124122613 Excellent-92 EEEVE 4E DOM
 8-03 2x 361d 27501 4.3 1198 3.0 840"
 9-05 2x 362d 25027 4.2 1065 3.0 762"
 5-03 2x 300d 21702 4.7 1011 3.2 697
 4-03 2x 305d 20850 4.7 981 3.1 636
 Life: 3341d 210070 4.5 9512 3.1 6442

Maternal sister to Jess

Gajan Chism Jean EX-91 VEEVE 2E

3rd-11th Dams

Gajan Starboy Jesie EX-90 VEEVE DOM
 9-05 2x 365d 24270 3.8 911 3.0 729
 Life: 3520d 213700 3.9 8319 3.0 6497
Gale-Jan Beneficial Jean VG-86 VG-MS
 4-05 2x 365d 25280 4.2 1069 3.1 781
 Life: 2957d 171240 4.2 7133 3.1 5286
Gale-Jan Tempo Janice GP-82
 2-00 2x 353d 16890 3.7 628 3.0 508
Keystone Sexation Jandy EX-94 EEEEE 3E
 8-03 2x 365d 33390 3.7 1242 3.0 986
 Life: 3058d 199730 3.7 7327 3.1 6197
Keystone Conductor Janis GP-83 VG-MS
 3-02 2x 327d 25880 3.4 878 3.0 781
 Life: 1471d 101910 3.3 3407 2.8 2903
Keystone Tippy Jasper VG-87
 3-10 2x 356d 28370 3.4 973
Keystone Elevation Jubilee VG-88 GMD DOMN
 7-06 2x 365d 25090 3.9 977
 Life: 2838d 182290 3.9 7097
Keystone Sparkling Joyous EX-94 5E GMD
 6-01 2x 364d 20640 3.6 741
 Life: 3652d 186050 3.7 6884
Keystone D M Joyce EX-93 GMD
 9-11 2x 310d 24400 4.0 968
 Life: 3892d 220353 3.8 831

30

5-9 EX-91 92-MS

JAN EEVVE

Can be Registered

Born: September 1, 2017 • Herd No. 80

4-00 2x 361d 25247 4.4 1110 3.2 807

2-11 2x 351d 23960 4.3 1034 3.2 778

5-02 2x 226d 22555 4.2 958 3.1 700

Fresh: November 1, 2022

Milking: 102# 4.0F 3.3P SCC 44,000

Due: January 30, 2024 to Amighetti Numero Uno-ET
200H007450



LONG-HAVEN STORMATIC NANCY EX-94 EEEEE 4E
2ND DAM OF LOT 30

Val-Bisson Doorman-ET

107281711 99%RHA-I Excellent-90 *TR *TP *TY *TV *TL

PTA -491M +12F +9P 99R 4/23

PTA +0.2PL 2.67SCS -2.4DPR 2.7%DCE

PTA +2.48T +1.58UDC +0.66FLC 99R 4/23

GTPI +2132G

Long-Haven Fever Natalie

142293690 Excellent-90 VEVEE

Crackholm Fever-ET

103631566C EX-93-CAN *TR *TP *TY *TL

PTA -417M +11F -12P 99R 4/23

PTA +.59T -.10UDC +.02FLC GTPI +1973G

Long-Haven Stormatic Nancy

134509510 Excellent-94 EEEEE 4E

9-06 2x 365d 41630 4.3 1777 3.2 1336

5-03 2x 339d 41280 4.6 1879 3.4 1424

7-04 2x 317d 39390 4.1 1634 3.3 1286

8-04 2x 365d 38030 4.3 1632 3.4 1280

6-03 2x 330d 36740 4.3 1564 3.5 1290

4-02 2x 364d 32250 4.5 1454 3.5 1143

11-0 2x 365d 31640 4.3 1360 3.3 1058

1-10 2x 365d 28790 4.2 1199 3.2 927

3-00 2x 365d 28650 4.6 1312 3.4 980

Life: 3482d 340510 4.3 14754 3.4 11489

• HM Grand Great Lakes Spring Show 2011

3rd-9th Dams

Daelin Astre Linda VG-85-CAN

3-04 2x 355d 34231 2.7 928 3.2 1089

Life: 2 Lact 61718 3.1 1911 3.3 2015

Daelin C M Destiny VG-88-CAN 3*

6-11 2x 365d 28572 3.4 979 3.4 979

Life: 4 Lact 116467 3.2 3713 3.4 3973

Daelin Sheik Emerald ET VG-87-CAN

5-00 2x 365d 26402 3.8 1001 3.4 899

Life: 4 Lact 89163 4.0 3536 3.5 3102

Glen Isle Citamatt Elaine VG-85-CAN 4*

10-2 2x 365d 24568 3.7 910 3.4 836

Life: 8 Lact 154549 4.0 6135 3.4 4103

Glen Isle Elsie Marquis VG-86-CAN 1*

13-4 2x 365d 19195 3.3 642 3.1 597

Life: 10 Lact 171538 3.6 6105 3.1 1239

Glen Isle Preceptor Joelle VG-CAN 3*

11-0 2x 365d 23206 3.5 807

Life: 7 Lact 127062 3.5 4478

Glen Isle Sovereign Jessie EX-CAN 3*

Maternal sister to Shana

Ladys-Manor Allen Debbie-ET EX-93

Ladys-Manor Ruby D Grace-ET EX-92 GMD DOM

Ladys-Manor Ruby Dulcee-ET EX-90

Ladys-Manor Ruby D Shawn-ET EX-90 GMD DOM

Dam of Ladys-Manor PL Shamrock-ET

3rd-10th Dams

Ladys-Manor Ruby D-ET EX-90 EEVVEE GMD DOM

4-10 2x 365d 39790 5.3 2127 3.4 1341

Life: 1279d 124840 5.1 6335 3.4 4286

Ladys-Manor Ruby Jen EX-94 2E GMD DOM

4-02 2x 365d 46920 4.6 2141 3.0 1425

Life: 1416d 135960 4.6 6282 3.2 4358

Ladys-Manor Temp Jeana-ET VG-87 VG-MS

2-01 2x 365d 26850 4.5 1209 3.3 889

Ladys-Manor Temptress Jem EX-91 GMD DOM

3-02 2x 365d 34450 4.7 1602 3.1 1051

Ladys-Manor Top Gun Jemini-ET EX-93 3E GMD

3-11 2x 365d 36080 3.5 1246 3.1 1106

Life: 2089d 150300 3.8 5699 3.0 4495

Ladys-Manor Delightful Jem VG-88 GMD

6-02 2x 365d 31890 4.1 1314 2.9 933

Life: 1940d 147650 4.0 5946 3.0 4415

Ladys-Manor Donnas Delight VG-85

8-09 2x 365d 30780 3.7 1141 3.0 911

Life: 2392d 166610 3.7 6114

Ladys-Manor Nancy Archie EX-90 2E GMD

8-08 2x 338d 25930 3.9 1016

Life: 2647d 156000 3.7 5834

31

SWEET-WILLOW BRYANT SUNNY

840003129844102 Very Good-86 VG-MS

Born: December 2, 2016 • Herd No. 563

5-05 2x 351d 36299 3.1 1132 3.2 1147

4-02 2x 305d 33020 2.2 719 2.9 969

2-04 2x 305d 19560 3.6 696 3.2 628

Due: June 19, 2023 to Quinndale Wish List



LADYS-MANOR RUBY D SHAWN-ET EX-90 EX-MS GMD DOM
MATERNAL SISTER TO DAM OF LOT 1

Wa-Del Bryant-ET

142148310 *TR *TP *TY *TV *TL

PTA +1132M +43F +28P 99R 4/23

PTA -1.8PL 3.02SCS -4.0DPR 2.7%DCE

PTA +1.49T +1.55UDC +.64FLC 98R 4/23

GTPI +2223G

Ms Swtwillw Shadow Seal-ET

66189546 Very Good-85 VG-MS

4-05 2x 305d 24900 3.6 890 3.1 771

3-02 2x 305d 24230 3.4 835 3.2 766

2-02 2x 285d 17460 3.8 663 3.2 554

B-Crest Shadow-ET

138348913 *TY *TV

PTA +27M -9F +8P 98R 4/23

PTA +.91T +.75UDC -1.38FLC GTPI +1763G

Ladys-Manor Ruby D Shana-ET

623060742 Very Good-87 VG-MS DOM

1-11 2x 365d 26050 4.0 1053 3.2 846

3-07 3x 305d 25130 4.0 1014 3.0 763

5-01 2x 305d 23830 4.0 964 3.0 706

6-06 2x 305d 21030 4.1 872 2.9 603

8-00 2x 305d 19600 4.2 815 2.8 554

Life: 2396d 156440 4.2 6549 3.1 4845

32

SCARLET-MAPLE CHIEF PRISSEY

Registration Pending
Born: November 7, 2021 • Herd No. 1684



MS GIBSON PATTIE-CAKE-ET EX-90 EEEVE
3RD DAM OF LOTS 32-33A

Stantons Chief-ET

840003129015989
PTA +738M +8F +20P 98R 4/23
PTA +0.5PL 2.87SCS -.04DPR 3.1%DCE
PTA +2.24T +2.24UDC +.47FLC 97R 4/23
GTPI +2285G

Scarlet-Maple Ashock Prissy

840003129844605
3-10 2x 361d 28920 4.0 1144 3.3 949
2-04 2x 365d 22630 4.3 963 3.3 742

Ms Atlees Sht Aftershock-ET

65249839 Excellent-92 *TC *TY *TV *TL
PTA -451M -22F -31P 99R 4/23
PTA +1.52T +1.16UDC +.56FLC GTPI +1675G

Moo-Maple Scrft Promise-ET

72585090 Very Good-88 VG-MS
4-08 2x 360d 24340 4.4 1066 3.5 842
3-07 2x 337d 22580 4.4 988 3.4 761
2-07 2x 346d 22170 4.2 929 3.2 720
5-10 2x 283d 20530 4.4 913 3.2 665

3rd-13th Dams

Miss Gibson Pattie-Cake-ET EX-90 EEEVE
4-06 2x 365d 41930 4.5 1879 3.3 1365
2-01 2x 305d 24940 3.8 958 2.9 732

Full sister to Pattie Cake

Ms Westwind Gibsons Pam-ET VG-88 VG-MS

Brook-Lodge Miss Pattie EX-94 EEEEE 2E
7-07 2x 365d 36080 4.2 1510 2.9 1044

• All-American Jr 2-Yr-Old Cow 2002

Brook-Lodge Miss Annie EX-91 EVEVE
4-04 2x 365d 35200 3.6 1277 2.9 1037

Glen-Toctin Merrl Birdie-ET EX-90 EX-MS 2E
2-05 2x 365d 26850 4.6 1230 2.9 779

Life: 1572d 102330 4.5 4589 3.0 3085

Pen-Col Cleitus Mandy VG-87 EX-MS DOM
2-02 2x 365d 28770 3.7 1052 3.0 871

Pen-Col Mark Melodee-ET EX-90 EEEV 3E GMD
4-00 2x 365d 30055 3.7 1124

Mun-Cree Valiant Milady-ET VG-88 VVEV DOM
3-01 2x 365d 24811 4.4 1104 3.2 783

Mun-Cree Elevation Melodee EX-93 EEEE 3E DOM
6-04 2x 365d 27457 3.9 1082

Mun-Cree Standout Maxine EX-92 2E GMD DOM
3-09 2x 348d 25086 4.5 1117

Life: 2699d 163722 4.1 6747

Mun-Cree Rocket Mandy EX-92 EEEV 3E
8-05 2x 365d 20930 3.9 811

Life: 3299d 169243 4.0 6761

Pen-Col Ivanhoe Maggie VG-87 VVVV
10-2 2x 305d 17960 4.7 837

33

SCARLETT-MAPLE SHOT PAULA

840003143487348 Good Plus-83 VG-85
Born: January 24, 2018 • Herd No. 1493
2-07 2x 365d 32008 3.9 1239 3.2 1013
4-05 2x 338d 33149 3.7 1226 3.2 1045
Fresh: July 12, 2022
Milking: 70# 4.2F 3.5P SCC 13,000
Due: September 4, 2023 to Quinndale Wish List

33A

SCARLET-MAPLE DOC PATTIE CAKE

840003209822189 99%RHA-1
Born: November 28, 2020 • Herd No. 1654
1-11 2x 229d 16370 4.1 668 3.1 509
Fresh: October 29, 2022 2-7 GP-83
Milking: 74# 4.1F 3.5P SCC 13,000
Bred: June 15, 2023 to Show-Mar Krusty-Red-ET
Sire: **Woodcrest King Dog**
Dan: **Scarlet-Maple Glsy Patty-ET**

Lincoln-Hill Shot Laser-ET

62072898 Excellent-92 EEEE *TR *TP *TY *TV *TL
PTA -208M +14F -16P 99R 4/23
PTA -1.9PL 3.23SCS +.02DPR 2.4%DCE
PTA +.56T +.19UDC -.11FLC 99R 4/23
GTPI +1886G

Scarlet-Maple Glsy Patty-ET

72787193 Very Good-88 VG-MS
4-11 2x 365d 32550 3.8 1245 3.2 1027
2-05 2x 365d 28590 3.6 1039 3.1 883
3-06 2x 365d 27170 4.3 1157 3.5 939
6-04 2x 202d 20260 3.3 678 3.0 604
Life: 1484d 117910 3.9 4567 3.2 3825

De-Su Gillespy-ET

63449626 EX-93 EEEE *BY *TV *TL
PTA +1716M +25F +32P 99R 4/23
PTA +1.17T +.97UDC +.77FLC GTPI +2226G

Miss Gibson Pattie-Cake-ET

136145028 Excellent-90 EEEVE
4-06 2x 365d 41930 4.5 1879 3.3 1365
2-01 2x 305d 24940 3.8 958 2.9 732

Full sister to Pattie Cake

Ms Westwind Gibsons Pam-ET VG-88 VG-MS

3rd-12th Dams

Brook-Lodge Miss Pattie EX-94 EEEEE 2E
7-07 2x 365d 36080 4.2 1510 2.9 1044

• All-American Jr 2-Yr-Old Cow 2002

Brook-Lodge Miss Annie EX-91 EVEVE
4-04 2x 365d 35200 3.6 1277 2.9 1037

Glen-Toctin Merrl Birdie-ET EX-90 EX-MS 2E
2-05 2x 365d 26850 4.6 1230 2.9 779

Life: 1572d 102330 4.5 4589 3.0 3085

Pen-Col Cleitus Mandy VG-87 EX-MS DOM
2-02 2x 365d 28770 3.7 1052 3.0 871

Pen-Col Mark Melodee-ET EX-90 EEEV 3E GMD
4-00 2x 365d 30055 3.7 1124

Mun-Cree Valiant Milady-ET VG-88 VVEV DOM
3-01 2x 365d 24811 4.4 1104 3.2 783

Mun-Cree Elevation Melodee EX-93 EEEE 3E DOM
6-04 2x 365d 27457 3.9 1082

Mun-Cree Standout Maxine EX-92 2E GMD DOM
3-09 2x 348d 25086 4.5 1117

Life: 2699d 163722 4.1 6747

Mun-Cree Rocket Mandy EX-92 EEEV 3E
8-05 2x 365d 20930 3.9 811

Life: 3299d 169243 4.0 6761

Pen-Col Ivanhoe Maggie VG-87 VVVV
10-2 2x 305d 17960 4.7 837

34 5-7 VG-87
VVVVV

Mr Mogul Delta 1427-ET

72128216 *TR *TC *TY *TV *TL
PTA +883M +56F +32P 99R 4/23
PTA +4.3PL 3.03SCS +.1DPR 2.1%DCE
PTA +1.13T +1.77UDC +.40FLC 99R 4/23
GTPI +2622G

MD-Locustcrest Arilift Mia

142866203 Very Good-88 VG-MS
4-04 2x 343d 25630 4.7 1215 3.1 790
3-03 2x 305d 23500 4.0 942 3.0 703
2-01 2x 361d 21680 4.2 907 2.9 624

MD-LOCUSTCREST DELTA MARCIE

840003149695856 Very Good-85 VG-MS
Born: February 26, 2018 • Herd No. 245
4-01 2x 365d 26962 5.4 1455 3.7 989
3-00 2x 305d 24420 4.8 1175 3.1 753
2-00 2x 305d 20930 4.3 910 3.0 630
Fresh: June 4, 2023
Milking: 74# 5.2F 3.4P SCC 20,000



WINDSOR-MANOR RUD ZIP EX-95 4E GMD DOM
4TH DAM OF LOT 34

Canyon-Breeze At Airlift-ET

62897620 Very Good-89 *TR *TP *TY *TV *TL
PTA +673M +9F -7P 99R 4/23
PTA +2.33T +.74UDC +2.04FLC GTPI +1910G

Windsor-Manor Za Milly

68610850 Very Good-85 VG-MS
3-11 2x 316d 20690 3.9 798 3.0 627
2-11 2x 238d 12880 4.0 518 3.2 414

3rd-13th Dams

Windsor-Manor Zabrina-ET VG-86 VG-MS

2-11 2x 322d 25610 3.9 992 3.2 832
2-00 2x 276d 17200 3.9 669 3.3 564

Windsor-Manor Rud Zip EX-95 4E GMD DOM

4-07 2x 365d 39230 3.8 1490 3.1 1224
Life: 2468d 203770 4.2 8620 3.4 6841

Windsor-Manor Jolt Zippy EX-90 VEEVE 3E DOM

7-07 2x 361d 34090 3.7 1255 2.9 987
Life: 2559d 194060 3.8 7368 3.2 6234

Windsor-Manor Che Zipper-ET GP-83 VG-MS

5-03 2x 365d 36410 3.1 1127 2.8 1029
Life: 1846d 167380 3.2 5368 2.9 4907

Windsor-Manor Star Zara EX-91 2E GMD DOM

Life: 2421d 204030 3.7 7450 3.3 6657

Windsor-Manor Melvin Zebra VG-85 VG-MS

3-08 2x 365d 27820 3.8 1050 3.3 907

Del-Myr Tony Zadie VG-87

2-03 2x 365d 23600 3.5 835 3.4 797

Big-Sinks Jerry Zinna Addie VG-85

3-01 2x 365d 22650 3.0 673 3.1 710

Big-Sinks Elevation Maym Zinna EX-90 2E GMD

7-10 2x 365d 27240 3.9 1075
Life: 3508d 241760 3.3 7868

Big-Sinks Bootmaker Ariel Maym VG-85 GMD

4-00 2x 365d 23510 3.5 812

Emperor Alice Ariel VG-85 GMD

Life: 2745d 169080 3.6 6155

35

Scientific Doc Coal-ET

144436873
PTA +639M +55F +30P 76R 4/23
PTA +4.3PL 2.66SCS +0.8DPR 5.4%DCE
PTA +3.93T +2.90UDC +2.46FLC 75R 4/23
GTPI +2509G

Scarlet-Maple After Adeia

840003143487329 Very Good-85 VG-MS @ 3-09
3-07 2x 349d 30720 4.1 1254 3.2 973
2-06 2x 321d 25750 4.4 1141 3.1 807

SCARLET-MAPLE COAL ADDY

Registration Pending
Born: July 27, 2022 • Herd No. 1705



EK-OSEEANA AMBROSIA-ET EX-95 EEEEE 2E GMD
5TH DAM OF LOT LOT 35

Ms Atlees Sht Aftershock-ET

65249839 Excellent-92 *TC *TY *TV *TL
PTA -451M -22F -31P 99R 4/23
PTA +1.52T +1.16UDC +.56FLC GTPI +1675G

Scarlet-Maple Windbrok Addy

141948289 Very Good-86
4-05 2x 365d 34820 3.5 1205 3.0 1031
2-03 2x 344d 29430 3.4 999 3.0 879
3-03 2x 305d 21210 3.5 734 3.2 683
Life: 1319d 111170 3.3 3634 3.0 3292

3rd-8th Dams

Ms Vision-Gen Shot Addle-ET EX-92 EX-MS 2E

6-04 2x 365d 37500 4.3 1614 3.2 1216
Life: 2245d 169000 4.1 6859 3.3 5523

Ernest-Anthony Addison-ET EX-92 EEEEE

3-01 2x 308d 25470 5.3 1348 3.2 814
2-01 2x 332d 22330 4.8 1061 3.4 769

EK-Oseeana Ambrosia-ET EX-95 EEEEE 2E GMD

6-04 2x 365d 44140 4.2 1852 3.2 1399
Life: 1855d 177700 4.7 8269 3.2 5761

• Reserve All-American 4-Year-Old 2007

• Member All-American Produce of Dam 2009

Tri-Day Ashlyn-ET EX-96 EEEEE 2E GMD DOM 6*

4-09 2x 365d 43090 4.8 2079 3.5 1503
Life: 1374d 144770 4.6 6665 3.5 5135

• All-American 4-Year-Old 2001

• All Canadian 4-Year-Old 2001

• Supreme Champion, World Dairy Expo 2001

Bendy-Brook Odyssey Favorite EX-92 2E DOM

6-01 2x 337d 22670 3.4 770 3.1 706

Bendy-Brook Star Fonda VG-86 VG-MS

3-11 2x 290d 23390 3.5 826 3.1 724
Life: 1677d 108500 3.4 3725 3.2 3430

36

SCARLET-MAPLE COCKPIT CARISA

840003209822206 Pending
Born: August 12, 2021 • Herd No. 1671
Due: August 15, 2023



VISION-GEN GABOR CANDIES-ET EX-90
4TH DAM OF LOT 36

Stantons Cockpit

13198702 *TC *TP *TR
PTA +749M +96F +40P 90R 4/23
PTA +3.1PL 2.80SCS -0.9DPR 2.2%DCE
PTA +1.70T +2.10UDC +.37FLC 83R 4/23
GTPI +2811G

Guided Path Jared Carissa

840003200734362 99%RHA-I VG-85 VG-MS @ 2-11
GTPI +2411 19K

Clear-Echo Jed Jared 745-ET

840003127565651 99%RHA-I *TR *TP *TC *TY *TV *TL
PTA +139M +40F +27P 99R 4/23
PTA +.11T +1.12UDC -.69FLC GTPI +2514G

Guided-Path Modesty Cadence

840003138383767 Very Good-87 VG-MS
3-00 2x 365d 33610 4.0 1328 3.0 1015
4-05 2x 296d 31470 3.9 1217 3.0 937
5-05 2x 305d 30710 3.7 1124 3.0 906
1-11 2x 322d 24340 4.3 1047 2.9 709
Life: 1396d 126200 4.0 5012 3.0 3781

3rd-13th Dams

Guided-Path Teddy Carmen-ET GP-80
Vision-Gen Gabor Candies-ET EX-90
Sandy-Valley Shot Canary-ET EX-91 EX-MS DOM
1-10 2x 305d 27640 4.1 1133 3.0 834
Life: 1271d 117410 4.4 5143 3.1 3681
Sandy-Valley D-Boy Catie-ET VG-88
2-04 2x 365d 40270 4.1 1650 3.0 1223
Ricecrest Convince Candy-ET VG-85 GMD DOM
2-03 2x 365d 37760 3.9 1482 3.1 1175
Ricecrest Luke Lauren-ET EX-91 GMD DOM *CV
6-06 2x 365d 32410 3.6 1162 3.0 968
Ricecrest Southwind Kaye-ET VG-87 GMD DOM
5-00 2x 365d 39450 4.1 1633 3.2 1258
Ricecrest Ned Boy Noreen-ET EX-91 2E GMD
7-04 2x 365d 35260 4.2 1489 3.2 1116
Life: 2636d 172940 4.2 7388 3.2 5535
Ricecrest Jemini Jayanna VG-87 DOM
10-2 2x 365d 32070 4.1 1323
Life: 2962d 210730 4.0 8395
Ricecrest Elevation Ella VG-86 DOM
7-08 2x 365d 25010 3.5 871
Life: 2456d 153140 3.6 5460
Terracelane Ideal Star VG-88
7-08 2x 365d 26990 3.9 1045
Life: 2924d 191640 3.7 7098

37

CRYSTAL-RAY SHOWBOY LIBBY

840003149140994 99%RHA-I Good Plus-83 @ 3-04
Born: April 24, 2018 • Herd No. 86
3-03 2x 365d 24130 4.1 979 3.4 811
4-06 2x 207d 17708 3.9 683 3.1 541 RIP
Fresh: November 20, 2022
Milking: 74# 4.0F 3.3P SCC 13,000
Due: November 20, 2023 to Luck-E Abe Light
(Sexed Semen) 540H03590

37A

SCARLET-MAPLE MOGUL LIEBER

840003209822249 Pending
Born: November 20, 2022 • Herd No. 1714
Sire: **Mountfield SSI Dcy Mogul-ET**
Dam: **Crystal-Ray Showboy Libby**

5-2 VG-86
EX-MS

Gold-N-Oaks S Showboy-ET

62336817 99%RHA-I *TR *TP *TY *TV *TL
PTA -537M -25F -11P 97T 4/23
PTA +1.3PL 2.77SCS +1.3DPR 3.2%DCE
PTA +.46T -.19UDC -.54FLC 83R 4/23
TPI +1835M

Crystal-Ray PD Lily-ET

142738287 Very Good-85 VG-MS
5-08 2x 305d 28430 3.0 852 2.8 810
6-08 2x 305d 27970 3.2 898 2.7 764
4-05 2x 305d 26790 4.2 1121 2.8 762
3-06 2x 273d 24170 3.7 897 2.9 707
2-06 2x 305d 23120 4.1 937 3.0 698
Life: 1591d 137060 3.7 5010 2.9 3959



UFM-DUBS SHERAY-ET VG-88 DOM
5TH DAM OF LOT 37

Rickland Predestine 669-ET

69177592 *CD *TY *TV *TL
PTA -1157M +19F -9P 99R 4/23
PTA -1.08T -.76UDC +.06FLC GTPI +2249G

Comyn-PBCD RB 296 101F-ET

70938234 Very Good-85
6-00 2x 295d 26920 2.8 758 3.0 805
7-11 2x 305d 26360 3.6 953 3.2 833
9-06 2x 305d 23230 3.4 785 3.1 718
4-04 2x 305d 23130 3.7 859 3.3 759
6-11 2x 305d 22670 2.9 657 3.3 750
Life: 2423d 170790 3.5 5899 3.2 5544

3rd-10th Dams

Comyn-PBCD Rn Sheray 86F-ET VG-86
UFM-Dubs Sheray-ET GP-83
UFM-Dubs Sheray-ET VG-88 DOM
UFM-Dubs Eroy VG-87 VG-MS GMD DOM *TV
4-06 2x 365d 40330 4.4 1789 3.1 1239
Life: 1589d 129380 4.4 5738 3.3 4298
UFM-Dubs Sam Erin EX-90 2E GMD DOM
4-02 2x 365d 39450 4.1 1631 3.1 1219
Life: 1282d 106440 4.3 4526 3.2 3424
UFM-Dubs Patron Ellen EX-90
2-11 2x 365d 26330 4.2 1106 3.3 878
Life: 1582d 110460 4.1 4559 3.3 3604
UFM Antci Bell VG-87 VEVVV
4-00 2x 365d 29120 3.6 1060 3.2 928
Life: 1744d 122410 3.8 4647 3.2 3901
UFM Jax Antci VG-85 GMD DOM
4-01 2x 305d 27360 3.7 1012 3.0 832
Life: 1839d 138700 3.8 5237 3.0 4164

VG-85

SCARLET-MAPLE JEDI ALISA

840003209822153 99%RHA-I

Born: September 4, 2019 • Herd No. 1618

2-01 2x 330d 26765 3.1 831 3.0 806

3-02 2x 214d 23845 3.1 730 3.0 727 RIP

Fresh: November 13, 2022

Milking: 96# 3.3F 3.2P SCC 696,000

Bred: June 19, 2023 to Avant-Garde-I Kd Summerfest-ET

94H019370

38

39

SCARLET-MAPLE TATOO AYL

840003209822212 Pending

Born: September 24, 2021 • Herd No. 1677

S-S-I Montross Jedi-ET

840003123886035 *TC *TP *TR

PTA +2077M +19F +65P 99R 4/23

PTA +4.8PL 2.82SCS -0.1DPR 1.8%DCE

PTA +.51T +.93UDC -1.67FLC 99R 4/23

GTPI +2512G

And

Duckett Crush Tatoo-ET

840003137052923 99%RHA-I *TR *TP *TC *TY *TV *TL

PTA -427M -31F -1P 99R 4/23

PTA +1.7PL 2.72SCS -1.5DPR 1.8%DCE

PTA +2.91T +2.25UDC +.72FLC 99R 4/23

GTPI +2047G

Scarlet-Maple Mcutch Alyssa

840003143487287 99%RHA-I

3-01 2x 341d 28513 3.7 1064 3.3 934

2-02 2x 325d 25510 3.4 876 2.9 736

De-Su Bkm Mccutchen 1174-ET

69990138 99%RHA-I *TR *TP *TC *TY *TV *TL

PTA +230M +25F +11P 99R 4/23

PTA +2.16T +1.38UDC +.91FLC GTPI +2202G

Scarlet-Maple Atwood Almond

840003129844475 Good Plus-84

2-01 2x 365d 28200 4.0 1120 3.1 883

38A SCARLET-MAPLE FRAZZLED ALIAH

Registration Pending

Born: October 18, 2021 • Herd No.

Sire: **Melarry Josuper Frazzled-ET**

Dam: **Scarlet-Maple Jedi Alisa**

Due: August 18, 2023

3rd-12th Dams

Scarlet-Maple Baxtr Alma-ET VG-87 VG-MS

3-04 2x 365d 33410 3.9 1305 3.1 1046

Life: 1661d 142770 3.9 5576 3.1 4474

Shar-Lyn Shottle Alynn-ET EX-93 EEEEE

6-00 2x 365d 48250 3.0 1444 2.8 1328

Life: 1492d 148990 3.3 4873 2.9 4258

Hidden-View Roberta-ET GP-82

2-00 2x 365d 30660 3.3 1022 2.9 878

3-03 2x 305d 26200 3.5 906 2.9 751

Hidden-View Beth-ET VG-88 EX-MS GMD DOM

3-09 3x 305d 41620 3.0 1244 2.9 1190

Life: 1114d 114360 3.5 3959 3.0 3402

Hidden-View Emory Beauty-ET EX-90 2E GMD

Life: 2210d 228700 3.8 8593 3.1 7033

Hidden-View Lead Becca-ET EX091 3E GMD DOM

Life: 2379d 216980 4.0 8760 3.2 7017

Hidden-View Eagle Barbie VG-87 GMD DOM

Life: 1206d 111830 3.9 4355 3.1 3454

Hidden-View Melvin Bobbie VG-88 GMD DOM

Locker-Lane Spirit Butch EX-92 EEEEE 3E

Life: 2530d 194430 3.8 7367 3.3 6326

Locker-Lane Betsy Brownie EX-90 VEEV

40

SWEETBROOK DIAMONDBACK 92

840003223248215 99%RHA-I

Born: September 9, 2020 • Herd No. 92

Fresh: May 14, 2023

Milking: 74# 3.7F 3.1P SCC 57,000

2-9 VG-85

EVV+V

41

SCARLET-MAPLE NANVIN LEDORA

840003209822256 Pending

Born: May 14, 2023 • Herd No. 1721

Sire: **Nanvin Undenied 109 3223248232**

Dam: **Sweetbrook Diamondback 92**

Mr D Apple Diamondback

3013721049 99%RHA-I EX-93 *RC *TP *TC *TV *TL

PTA -397M -24F +0P 99R 4/23

PTA -0.4PL 3.15SCS -2.8DPR 2.7%DCE

PTA +2.49T +1.92UDC +1.38FLC 99R 4/23

GTPI +1873G

Honey-Gold Afterscok Ledora

840003130383495 Excellent-91 EEVVE

5-10 2x 365d 34790 4.7 1623 3.2 1105

3-06 2x 305d 24530 4.4 1085 3.2 777

4-09 2x 304d 24410 4.8 1163 3.2 780

2-02 2x 305d 22260 4.5 1006 3.2 704

4-02 2x 330d 17160 4.9 844 3.4 586

Life: 1895d 139680 4.7 6531 3.3 4547

Ms Atlees Sht Aftershock-ET

65249839 Excellent-92 *TC *TY *TV *TL

PTA -451M -22F -31P 99R 4/23

PTA +1.52T +1.16UDC +.56FLC GTPI +1675G

Honey-Gold Legacy Leola

71114287 99%RHA-NA Good Plus-80

2-01 2x 305d 17360 3.7 640 3.1 545

3rd Dam

Honey-Gold Insider Leona VG-87 VG-MS

7-03 2x 305d 28630 3.9 1125 2.9 816

Life: 2020d 141580 4.1 5776 3.1 4328

4th Dam

Honey-Gold Marshall Lorna VG-85

5-01 2x 305d 28670 3.3 936 2.8 799

6-07 2x 305d 21300 3.7 797 2.9 611

5th Dam

Honey-Gold Durham Lillian VG-87 VG-MS

5-08 2x 305d 27340 3.2 880 2.8 766

42

5-3 VG-87
EVE+V

SCARLET-MAPLE CRUSH LOU

840003143487355 99%RHA-I
Born: March 26, 2018 • Herd No. 1500
4-06 2x 254d 21731 4.3 941 3.4 732 RIP
Fresh: October 4, 2022
Milking: 68# 4.4F 3.4P SCC 38,000

Due: September 18, 2023 to Show-Mar Krusty-Red-ET
120H03673



PAVUE MAD BB LEEANNE EX-94 EEEEE 3E
4TH DAM OF LOT 42

Maverick Crush

12042760C 99%RHA-I *TC *TY *TV *TL
PTA -812M -48F -12P 99R 4/23
PTA +2.9PL 2.39SCS +2.2DPR 2.5%DCE
PTA +2.44T +1.56UDC +1.22FLC 99R 4/23
GTPI +2065G

Scarlet-Maple Gldchp Lou-TW

840003129844516 Good Plus-83 VG-MS @ 2-08

Mr Chassity Gold Chip-ET

140145553 Excellent-95 *TR *TP *TY *TV *TL
PTA -560M -21F -37P 99R 4/23
PTA +1.49T +1.09UDC +1.02FLC GTPI +1757G

Kingsmill Asteroid Leila

68880987 Excellent-92 EEVVE
3-11 2x 365d 35300 3.8 1345 3.0 1042
5-01 2x 314d 34090 3.5 1193 3.0 1008
2-02 2x 365d 21890 4.2 927 3.2 709

3rd-7th Dams

Cowtown Durham Legacy-ET EX-94

3-04 2x 365d 39880 3.7 1462 3.4 1352
2-01 2x 355d 25850 3.3 850 3.5 898

Pavue Mad BB LEEANNE EX-94 EEEEE 3E

5-10 2x 305d 31840 4.7 1506 3.3 1043
4-07 2x 356d 25470 4.1 1046 3.4 859

• 2nd Dry 3&4-Yr-Old Cow North-E Fall/Nat 2003

• 3rd Sr 3-Yr-Old Cow North-E Fall/Nat 2002

Pavue Mad B B King Kluane VG-86 VVVV-CAN

6-00 2x 365d 33210 3.4 1142 3.1 1041
Life: 5 Lact 140548 3.5 4892 3.2 4496

Pavue Prelude Mad Makita VG-85 VG-MS-CAN

6-02 2x 341d 21669 3.6 789 3.4 741
Life: 6 Lact 107093 3.6 3829 3.3 3499

Pavue Mad Champ Enhancer VG-85 VG-MS-CAN

6-04 2x 362d 23649 4.0 955 3.3 791
Life: 6 Lact 127181 3.9 4993 3.3 4220

43

LOU-IDA GOLD CHIP MISS

144961931
Born: September 2, 2019 • Herd No. 370
3-07 2x 59d 4094 3.1 127 3.0 124 RIP
Fresh: April 17, 2023
Milking: 77# 2.7F 2.8P SCC 20,000

43A

LOU-IDA TONOFFUN MISTY

840003209822254 Pending
Born: April 17, 2023 • Herd No. 1719
Sire: Wargo-Acres Ton Of Fun-ET
Dam: Lou-Ida Gold Chip Miss

3-9 VG-86

Mr Chassity Gold Chip-ET

140145553 Excellent-95 *TR *TP *TY *TV *TL
PTA -560M -21F -37P 99R 4/23
PTA +.1PL 2.79SCS -1.6DPR 1.5%DCE
PTA +1.49T +1.09UDC +1.02FLC 99R 4/23
GTPI +1757G

Lou-Ida Heztry Missy

142925623 Excellent-90 2E
2-01 2x 365d 29430 4.4 1308 3.2 956
7-06 2x 347d 29420 4.3 1255 3.3 980
5-06 2x 331d 29990 4.0 1206 3.3 981
6-06 2x 318d 28810 4.3 1231 3.1 903
3-03 2x 327d 27210 4.5 1213 3.2 880
4-03 2x 330d 26160 2.8 725 3.2 848
Life: 2048d 172940 4.1 7040 3.3 5625

St-Jacob Destry Heztry-ET

70074442 Excellent-91 *RC *CD *TY *TV *TL
PTA -668M -20F -5P 99R 4/23
PTA +1.13T +.42UDC +.66FLC GTPI +1896G

Lou-Ida Primetime Missy

140284081 Excellent-91 EEEEE 2E
4-05 2x 333d 24100 5.2 1254 3.1 741
3-06 2x 275d 21050 5.0 1044 3.2 664
2-07 2x 299d 19080 4.9 940 3.3 628

3rd Dam

Lou-Ida Terrason Missy-TW GP-83

2-03 2x 365d 27670 4.4 1216 3.3 906

4th Dam

Lou-Ida Lawyer Missy VG-87 VG-MS

8-03 2x 365d 48670 4.2 2021 4.1 1495
Life: 254690 4.3 10695 3.2 8119

44

Ladys-Manor Shakespeare-ET

71592934 Excellent-91 *TR *TP *TY *TV *TL
 PTA +148M +46F +15P 99R 4/23
 PTA +.2PL 2.73SCS -1.8DPR 3.2%DCE
 PTA +.91T +.49UDC +.26FLC 99R 4/23
 GTPI +2251G

Maplelane-Manor Gold Chipi

141830829 Excellent-90 EX-MS
 2-03 2x 330d 36740 3.8 1379 3.1 1130
 5-07 2x 322d 36500 3.8 1376 3.1 1122
 4-03 2x 365d 34930 3.5 1225 3.1 1083
 6-08 2x 255d 27300 3.6 979 2.8 751
 3-03 2x 297d 27190 3.8 1036 3.2 868
 Life: 1600d 163890 3.7 6048 3.0 4996

MAPLELANE-MANOR SHAKE CHIPI

143455109 Very Good-88 VG-MS
 Born: July 6, 2015 • Herd No. 534
 6-08 2x 358d 41282 4.2 1728 2.9 1197
 5-05 2x 365d 40950 4.3 1752 3.1 1256
 4-02 2x 365d 40600 4.2 1713 3.1 1249
 6-08 2x 305d 37640 4.2 1570 2.9 1078
 3-02 2x 311d 35250 4.3 1505 3.2 1127
 7-08 2x 79d 8260 3.6 296 3.1 255 RIP
 • Region 1 Elite Performer
 Fresh: March 28, 2023
 Milking: 112# 3.8F 3.0P SCC 400,000

Bred: June 10, 2023 to Show-Mar Krusty-Red-ET
 120H03673

Mr Chassity Gold Chip-ET

140145553 Excellent-95 *TR *TP *TY *TV *TL
 PTA -560M -21F -37P 99R 4/23
 PTA +1.49T +1.09UDC +1.02FLC GTPI +1757G
Maplelane-Manor Mel
 140339099
 2-02 2x 365d 32770 3.8 1257 3.3 1077

3rd-9th Dams

Maplelane-Manor Dur Capi VG-85 VG-MS
 5-03 2x 365d 39070 2.5 974 3.3 1275
 Life: 1371d 138200 2.6 3619 3.3 4512
Maplelane-Manor Rudo Capi VG-87
 7-02 2x 365d 45460 3.9 1772 3.2 1467
 Life: 2310d 249610 3.9 9847 3.2 8082
Maplelane-Manor Warden Capi GP-82
 6-08 2x 329d 37600 3.9 1466 3.3 1240
 Life: 2610d 232440 4.2 9826 3.4 7893
Mar-Bil Choice Capuccino-ET G-78
Mar-Bil Cleitus Cofee Br-ET EX-90 GMD DOM
Mar-Bil Brandy Bell-ET VG-85 GMD DOM
Winter-Green Bonita Elevation EX-90 GMD DOM

45

Leaninghouse King Abel-ET

840003129135873 *TP *TR
 PTA +940M +23F +44P 99R 4/23
 PTA +1.3PL 2.77SCS +0.7DPR 1.7%DCE
 PTA +1.27T +.66UDC +.42FLC 99R 4/23
 GTPI +2468G

Ja-Jen Satchel Allie

72787141 Good Plus-83
 2-04 2x 330d 23720 3.5 828 3.2 768

SCARLET-MAPLE ABEL ALLIE

840003209822177 99%RHA-I
 Born: June 1, 2020 • Herd No. 1642
 2-00 2x 301d 22985 3.5 793 3.0 700
 Due: July 25, 2023 to Luck-E Abe Light
 120H03590

Erbcrest Sachel P

11103473C *RC *PO *TY
 PTA -569M -36F -11P 98R 4/23
 PTA +.55T +.65UDC -.35FLC GTPI +1655G

Ja-Jen Acme Alli

70756188 Excellent-92 EEEEE
 3-04 2x 365d 37880 3.5 1340 3.0 1149
 2-03 2x 342d 28510 3.7 1051 3.0 860
 5-05 2x 222d 20940 3.8 791 2.8 576
 Life: 1313d 110050 3.8 4158 3.0 3298

3rd-14th Dams

Misty-Crest Glen Aspen VG-87 VG-MS
 3-01 2x 305d 27150 3.5 937 3.0 815
 2-02 2x 276d 26360 3.1 827 3.0 790
Misty-Crest Garter Aspen VG-86 EX-MS
 4-02 2x 365d 33650 3.5 1186 3.1 1044
 2-11 2x 365d 28690 3.5 995 3.0 853
Vantage-PT Emerson Anna-ET VG-87
 4-06 2x 327d 30670 3.2 976 3.0 910
 Life: 1313d 105180 3.3 3466 3.0 3194
Dixie-Lee Amel Adalisa-ET VG-85 VG-MS
 2-03 2x 365d 26370 3.7 971 3.0 791
 3-10 2x 365d 25670 3.1 789 2.8 723
Dixie-Lee Aspen-ET EX-92 EEEEE GMD DOM
 6-01 2x 365d 31520 3.8 1193 3.2 997
 2-02 2x 365d 26420 3.3 874 3.2 839
Patrick-Orchard MW Abbie-ET EX-93 2E
 4-08 2x 365d 35920 4.1 1458 3.1 1120
Lylehaven Mark Abbie-ET VG-86 GMD DOM
Yarsons Apolo Havn Amber-ET VG-86 GMD
Suelawn Apollo Lee EX-90 VEEV GMD DOM
 Life: 2741d 161390 4.6 7404
F-G-P Osborndale Dean Lu Lu EX-91 3E GMD
 Life: 3055d 158380 4.5 7124
F G P Osborndale Emperor Lucy EX-90 2E GMD
 Life: 3170d 150007 4.1 6124
Sumco Emperor Shirley VG-85
 Life: 2340d 112825 3.8 4314

46

STUMP-VALLEY BANDRS SUPREME

840003212910660 99%RHA-I GP-83 @ 2-09
Born: January 11, 2020 • Herd No. 908
2-00 3x 365d 27890 4.1 1152 3.2 892

Due: July 5, 2023 to Show-Mar Krusty-Red-ET
120H03673



STUMP-VALLEY DURHAM SWEET EX-90 EX-MS GMD
4TH DAM OF LOT 46

Wa-Del Yoder Bandares-ET

143189741 *TR *TP *TC *TY *TV *TL
PTA -375M +33F +16P 99R 4/23
PTA +4.0PL 2.71SCS -.2DPR 2.5%DCE
PTA +.67T +1.78UDC +.39FLC 99R 4/23
GTPI +2447G

Stump-Valley Delta Snoflake

840003133933691 98%RHA-I VG-87 VG-MS
4-00 3x 365d 37900 4.5 1695 3.3 1235
5-09 2x 365d 37320 4.3 1597 3.2 1205
3-01 3x 322d 33590 4.0 1348 3.1 1037
Life: 1193d 118520 4.3 5152 3.3 3881

Mr Mogul Delta 1427-ET

72128216 *TR *TC *TY *TV *TL
PTA +883M +56F +32P 99R 4/23
PTA +1.13T +1.77UDC +.40FLC GTPI +2622G

Stump-Valley Santina-ET

73148112 96%RHA-I Excellent-90

3rd-6th Dams

Stump-Valley Gwtwd Sheva-ET NC

2-05 2x 305d 31310 4.4 1371 3.0 938

Stump-Valley Durham Sweet EX-90 EX-MS GMD

2-11 3x 305d 34680 4.2 1443 3.1 1081

1-11 2x 305d 24980 3.4 854 3.0 747

Klein-Line Bossiron Spice VG-86 VVVVV

1-10 2x 305d 26522 3.9 1040 3.1 825

Klein-Line Judge 22 VG-85 VG-MS

5-10 2x 346d 40020 3.8 1548 3.0 1224

Life: 157998 3.8 6067 3.2 5005

47

SCARLET-MAPLE KBOY TRISH-TW

840003209822210 Pending
Born: September 10, 2021 • Herd No.1675

Due: August 12, 2023



B&R STOMATIC TRISH-ET EX-94 2E
4TH DAM OF LOTS 47 & 48

48

SCARLET-MAPLE KBOY TRUTH-TW

84000320982211 Pending
Born: September 10, 2021 • Herd No.1676

Morningview Mcc Kingboy-ET

72044077 *TC *TP *TR
PTA +905M +22F +23P 99R 4/23
PTA -0.8PL 2.81SCS +0.7DPR 2.1%DCE
PTA +1.82T +1.49UDC +.23FLC 99R 4/23
GTPI +2312G

Scarlet-Maple Mcutch Trisha

840003143487256 99%RHA-I
3-06 2x 329d 32228 3.0 961 3.2 1036
2-00 2x 365d 26007 3.2 830 3.2 835

De-Su Bkm Mccutchen 1174-ET

69990138 99%RHA-I *TR *TP *TC *TY *TV *TL
PTA +230M +25F +11P 99R 4/23
PTA +2.16T +1.38UDC +.91FLC GTPI +2202G

Scarlett-Maple Gold Trish-ET

72787234 Good Plus-82
5-00 2x 365d 33810 4.1 1380 3.2 1088
3-09 2x 365d 30580 4.0 1228 3.2 989
2-02 2x 365d 24340 4.1 1008 3.3 805
Life: 1453d 111620 4.3 4766 3.4 3780

3rd Dam

Kingsmill Jasper Tristan-ET EX-92 EX-MS

4-00 2x 365d 41950 4.0 1673 2.9 1231

2-07 2x 365d 23690 4.0 944 3.1 732

4th Dam

B&R Stomatic Trish-ET EX-94 2E

4-11 2x 365d 36540 4.0 1479 3.0 1094

Life: 114990 3.9 4504 3.1 3543

5th Dam

B&R Emory Treina EX-91

4-07 2x 365d 36280 3.2 1148 2.9 1066

Life: 110150 3.3 3590 3.1 3361

49

LEFT-MAC HANFRD CLEMENTINE

478528 99%RHA-I

Born: January 11, 2021 • Herd No. 176

Due: July 1, 2023 to Stantons Alligator-ET

(Female)

200H010593

Siemers Doc Hanford-ET

840003148093471 99%RHA-I *TR *TP *TC *TY *TV *TL

PTA +443M +42F +21P 96R 4/23

PTA +2.6PL 2.93SCS -1.5DPR 2.0%DCE

PTA +3.26T +2.64UDC +1.68FLC 92R 4/23

GTPI +2567G

Left-Mac Greenway Cleo

143422712 Very Good-87 VG-MS

2-09 2x 365d 34850 3.4 1182 3.0 1032

4-00 2x 365d 32570 4.1 1321 3.3 1064

6-01 2x 305d 27210 3.1 847 2.7 725

Life: 1534d 125890 3.7 4597 3.2 3985

De-Su Mgl Greenway 11396-ET

70626148 Excellent-92 EEEE *TR *TP *TY *TV *TL

PTA +1185M +46F +42P 99R 4/23

PTA +.80T +.28UDC +.35FLC GTPI +2347G

Left-Mac Sleeman Coco

142383311 Very Good-88 VG-MS

4-01 2x 365d 39260 3.1 1201 2.7 1046

3-00 2x 322d 34820 3.3 1133 2.8 974

2-00 2x 330d 24920 3.7 921 2.8 693

Life: 1167d 110240 3.3 3676 2.8 3038

3rd Dam

Lakevue Mr M Christal VG-88 VG-MS

1-11 2x 365d 30180 3.1 936 2.9 874

Life: 1976d 143040 3.0 4228 2.9 4205

Vloris Sleeman

7817774C

Left-Mac Dolman Christa

139572218 Very Good-85 VG-MS

3-03 2x 313d 21410 3.1 664 3.0 651

2-01 2x 365d 20270 3.4 684 3.0 606

4-05 2x 233d 18530 3.7 680 2.9 536

50

3-10 GP-83

STUMP-VALLEY ARDL CRINGA-TW

840003212910644 98%RHA-I

Born: August 13, 2019 • Herd No. 892

2-02 2x 365d 26920 4.5 1209 3.1 844

3-08 2x 57d 5957 4.3 256 2.8 167 RIP

Fresh: April 19, 2023

Milking: 112# 4.5F 2.6P SCC 13,000



AMMON FARMS MAC CLASSIC-ET EX-92 EX-MS 2E
3RD DAM OF LOT 50

Stump-Valley Mogul Ardel-ET

840003133933710 96%RHA-NA VG-88 *TR *TL

PTA +488M +18F +9P 81R 4/23

PTA -1.3PL 3.15SCS -3.5DPR 3.2%DCE

PTA +1.39T +1.06UDC +1.10FLC 80R 4/23

GTPI +2023G

Stump-Valley Rubicon Cora

840003133933722 99%RHA-I Very Good-85 @ 2-04

Edg Rubicon-ET

72128125 *TC *TR

PTA +696M +89F +38P 99R 4/23

PTA +1.12T +.91UDC +1.76FLC GTPI +2672G

Stump-Valley Drman Carey-ET

73148126 99%RHA-I Excellent-91 EX-MS 2E

5-04 3x 337d 38570 3.9 1521 3.5 1345

6-04 3x 217d 22260 4.4 972 3.7 816

Maternal sisters to Carey

Stump-Valley Uno Cutie-ET EX-93

Pencroft-Ammon G Chiffon-ET EX-90

3rd-12th Dams

Ammon Farms Mac Classic-ET EX-92 EX-MS 2E

3-08 3x 365d 35580 4.2 1507 3.1 1107

2-02 2x 365d 26800 4.0 1059 3.1 703

• Sons in AI

MD-Maple-Dell Titan Cloe-ET VG-87 GMD

3-08 2x 337d 33070 3.3 1086 3.0 1006

Life: 1318d 121090 3.5 4193 3.0 3658

MD-Maple-Dell Durham Cecel EX-92 2E *TV

4-11 2x 365d 40820 3.7 1511 2.8 1138

Life: 1607d 147710 3.7 5461 3.0 4370

• Embryos exported worldwide

MD-Maple-Dell Airliner Char EX-90 EEEEV 2E

5-08 2x 365d 32970 4.4 1443 3.0 1002

Life: 2301d 191500 4.2 7970 3.1 5924

MD-Maple-Dell Ambition Ceal GP-82

3-00 2x 347d 27310 4.3 1182 3.1 838

MD-Maple-Dell AJ Chastity-ET EX-90 2E

6-10 2x 305d 30410 3.2 986 2.7 814

Life: 2593d 193630 3.5 6746 2.7 5323

Keystone JP Chris EX-91 EEEV DOM

6-04 2x 333d 25150 3.3 827 2.8 709

Life: 2215d 160320 3.0 4880 2.9 2856

Keystone Starlet Cameo VG-88 VVEV DOM

7-11 2x 333d 24870 3.5 875

Life: 2167d 140770 3.7 5250

Keystone Leading Christy VG-86 VVEV

Keystone Sparkling Crystal EX-91 EEEV 2E

8-03 2x 365d 25383 3.5 892

Life: 2300d 143250 3.7 5319

51 6-6 2E-90
VEVVE

Mapel Wood Brewmaster

11161715
PTA +639M +87F +23P 99R 4/23
PTA +0.3PL 2.87SCS -1.0DPR 2.1%DCE
PTA +.69T -0.06UDC +.34FLC 98R 4/23
GTPI +2493G

Cedar-Crest Golden Laffer

73847425
• Sold for Dairy

CEDAR-CREST MASTER LUCINDA

840003140421150 Excellent-90 EX-MS
Born: December 23, 2016 • Herd No.476
3-05 2x 365d 33280 4.2 1402 3.2 1063
4-10 2x 305d 29440 4.6 1361 3.1 921
2-01 2x 365d 24600 4.4 1077 3.2 785
6-01 2x 122d 13669 4.5 610 3.1 429 RIP
Fresh: February 13, 2023
Milking: 105# 4.7F 3.3P SCC 33,000

Bred: June 19, 2023 to Mr Mogul Delta 1427-ET
203H00468

Heavenly Golden Dreams-ET

642262 *TV *TL
PTA -1439M -20F -37P 99R 4/23
PTA +1.64T +1.49UDC +.67FLC GTPI +1784G

Cedar-Crest Alexander Lucky

70610430 Very Good-85
3-04 2x 365d 31690 4.2 1338 3.0 938
1-11 2x 365d 26110 4.2 1090 3.0 771

Daughter of Lucinda
Cedar-Crest Kinboy Loma VG-88 @ 3-Yrs

3rd-12th Dams

Cedar-Crest Sho Lullaby-ET EX-94 EEEEE 3E
7-07 2x 365d 37810 3.8 1439 3.0 1119
Life: 2271d 201370 3.7 7515 3.0 6071
Cedar-Crest Allen Lavender EX-91 EEEEE
3-11 2x 365d 29990 3.3 985 3.1 924
2-03 2x 365d 24830 3.2 797 3.1 780
Cedar-Crest Durham Luxury EX-90 EX-MS 2E
4-04 2x 365d 30470 3.3 1017 3.1 932
Life: 1528d 120340 3.3 3996 3.1 3708
Huntercrest Conslr Lilac-TW GP-80
Sprucegate Logic Edie VG-88 VEVVV
6-02 2x 305d 26080 3.3 854 2.9 769
Life: 2018d 156510 3.2 5007 3.1 4895
Sprucegate Mandingo Edie VG-88 VVEV
6-01 2x 365d 28040 3.4 945 3.1 881
Life: 1555d 110100 3.4 3719 3.2 3496
Sprucegate Pabst Elaine VG-88 EX-MS
2-07 2x 365d 20860 3.4 713 3.1 657
Sprucegate Astro D Eagle EX-90 VVEE
5-00 2x 365d 22160 3.9 868 3.1 697
Sprucegate Willow Elsie GP-80 VG-MS
2-08 2x 365d 18790 3.5 649
Sprucegate Hagen Elsie EX-90 EEEV
5-04 2x 305d 18070 3.2 585

52 3-9 GP-83

GUIDED-PATH POSITIVE NEXUS

840003210065913
Born: September 29, 2019 • Herd No. 3035
2-03 2x 340d 24020 4.3 1029 3.0 730
3-04 2x 136d 15988 3.9 630 2.9 463 RIP
Fresh: January 30, 2023
Milking: 100# 3.9F 3.0P SCC 14,000

Bred: May 25, 2023 to Hilrose Altude Axel-Red-ET
54H01010

Progenesis Positive

12609140C *TR *TP *TC *TY *TV *TL
PTA +1080M +118F +53P 99R 4/23
PTA +.9PL 3.03SCS -3.4DPR 1.7%DCE
PTA +1.44T +1.99UDC +.04FLC 99R 4/23
GTPI +2784G

Guided-Path Denvr Nugget-ET

840003135384813 Very Good-86 VG-MS
4-08 2x 365d 36800 4.1 1522 3.1 1157
3-08 2x 330d 26990 4.3 1149 3.2 852
2-08 2x 289d 25140 4.2 1062 3.1 772
1-09 2x 295d 22940 4.0 910 2.9 661
Life: 1293d 112990 4.2 4695 3.1 3482

Mr Mogul Denver 1426-ET

72128215 *TC *TY *TV *TL
PTA +1757M +76F +55P 99R 4/23
PTA +1.23T +1.99UDC -.13FLC GTPI +2569G

Guided-Path Mayfield 1857

71942814 Very Good-87 VG-MS
3-02 2x 365d 30050 3.8 1156 2.9 883
1-11 2x 365d 27420 3.7 1015 3.0 836
4-08 2x 300d 26360 3.8 1012 2.9 752
5-08 2x 301d 23740 4.1 981 2.9 690
Life: 1676d 133410 3.9 5189 2.9 3930

3rd-13th Dams

Guided-Path Howie 1648 VG-86 VG-MS
Guided-Path Z-Duke 1179 GP-82
4-02 2x 309d 22880 3.4 786 2.9 667
Guided-Path Jonah 916-TW NC
Guided-Path-M CNV Navajo-ET GP-80
2-06 2x 365d 32610 3.4 1125 3.1 1019
4-03 2x 365d 29790 3.4 1005 3.2 965
Guided-Path-M Prsct Nut-ET VG-88
2-01 2x 365d 31060 3.8 1184 3.1 950
Life: 2024d 139030 3.4 4699 3.1 4356
Solid-Gold-R As Nora-ET VG-87 EX-MS GMD DOM
2-00 2x 365d 31310 3.7 1146 3.0 929
Holly-Dell Steady Nancy-ET EX-91 GMD DOM
1-11 2x 365d 24550 4.0 994 3.1 761
O-Pinta-Lane Ford Niki EX-90 2E GMD DOM
5-11 2x 365d 34067 4.2 1435 2.7 931
3-07 2x 365d 28670 4.6 1308 2.6 758
Glenn-Hi Pinta Jerry Nellie VG-85
4-03 2x 365d 29499 3.5 1039 2.9 860
High-Springs Nina-Twin GP-83
5-09 2x 305d 18850 4.0 755 3.0 571
Life: 1660d 104730 3.9 4039 2.9 2043
Tormack Apollo Nora VG-87 DOM
8-10 2x 251d 16920 4.1 699
Life: 2325d 109150 4.3 4696

53

COLLINS-CREST ATOP WIZZ-TW

840003209822236 Pending
Born: July 20, 2022 • Herd No. 1701

Koepon Altatop-Red

648499675 *RC *TC *TP
PTA +1014M +23F +25P 92R 4/23
PTA +5.8PL 2.71SCS +0.3DPR 2.1%DCE
PTA +1.70T +2.15UDC +0.87FLC 80R 4/23
GTPI +2558G

Collins-Crest Hewn Whizbang

145090531 Excellent-90
2-09 2x 305d 21780 4.8 1040 3.5 756

54

COLLINS-CREST ATOP WIZZIE-TW

840003209822237 Pending
Born: July 20, 2022 • Herd No. 1702

3rd-11th Dams

Collins-Crest Outbound Wow EX-91 2E

6-01 2x 305d 29720 3.2 950 2.6 771
Life: 1570d 118170 3.4 3968 2.9 3424

Collins-Crest Geno Wackadoo VG-88

4-03 2x 297d 24470 3.2 793 2.9 705
Life: 1651d 103990 3.7 3797 3.0 3083

Collins-Crest Eland Welcome VG-88

6-07 2x 308d 28280 3.3 944 2.8 779
5-04 2x 365d 20310 3.3 672 2.9 580

Collins-Crest BC Woodstock VG-88

4-08 2x 305d 24270 3.2 771 3.0 731
5-09 2x 305d 23920 3.2 757 3.0 728

Collins-Crest Wells Fargo NC

Collins-Crest Tempo Winkie VG-85

5-00 2x 307d 20030 3.7 746 3.1 610

Raymondairy Willow Winkie VG-87 EX-MS

8-08 2x 324d 23470 3.4 800 3.0 714
Life: 2217d 135730 3.5 4706 3.1 3670

Cha-Liz Chief Lu Wic VG-86

4-00 2x 299d 22280 4.0 884 3.0 669

Cha-Liz A Chief Wicky VG-86

Mr Altahewn-ET

840003010354239 *TR *TP *TC *TY*TV *TL
PTA -354M +24F +19P 94R 4/23
PTA +1.97T +1.21UDC +.17FLC GTPI +2280G

Collins-Crest Fever Wham-O

143868703 Good Plus-84
4-04 2x 305d 23930 4.2 1006 3.3 781
5-09 2x 305d 23830 4.6 1100 3.2 773

55

LOU-IDA CORVETTE BUTTERCUP

144609789 Good Plus-84
Born: June 9, 2018 • Herd No. 340
2-03 2x 356d 29880 3.7 1110 2.9 871
3-03 2x 365d 28590 4.7 1331 3.1 881
4-09 2x 74d 7606 3.8 291 2.9 222 RIP
Fresh: April 2, 2023
Milking: 112# 3.4F 2.9P SCC 76,000

5-0 VG-87
EEV+V

Sonnek GC Corvette-ET

71391400 Excellent-92 *TR *TP *TY *TV *TL
PTA -116M +0F +1P 99R 4/23
PTA -3.0PL 2.90SCS -1.9DPR 2.1%DCE
PTA +1.91T +.84UDC +1.28FLC 99R 4/23
GTPI +1927G

Lou-Ida Shot Buttercup

143841391 Very Good-86 VG-MS
3-04 2x 365d 31980 3.5 1126 3.0 961
4-07 2x 326d 28110 3.4 962 3.1 858
2-00 2x 333d 24360 3.4 832 3.1 756

Lincoln-Hill Shot Laser-ET

62072898 Excellent-92 *TR *TP *TY *TV *TL
PTA -208M +14F -16P 99R 4/23
PTA +.56T +.19UDC -.11FLC GTPI +1886G

Lou-Ida Terlin Buttercup

139652763 Very Good-86 VG-MS
3-11 2x 309d 23160 4.2 974 3.1 707
3-00 2x 271d 17190 4.1 707 3.1 538

55A

LOU-IDA BOOM BUTTER

840003209822253 Pending
Born: April 2, 2023 • Herd No. 1718
Sire: Regancrest Boom
Dam: Lou-Ida Corvette Buttercup

3rd Dam

Lou-Ida Woody Buttercup VG-86

3-08 2x 365d 35580 3.1 1110 3.2 1149
Life: 130100 3.6 4623 3.3 4295

4th Dam

Lou-Ida Tesk Buttercup VG-88 EX-MS

6-06 2x 365d 45800 3.3 1518 3.1 1405
Life: 130450 3.3 4362 3.2 4172

56

4-3 VG-86
VVVVV

SWEETBROOK GOLD CHIP 49

840003199642958
Born: March 8, 2019 • Herd No. 49
2-04 2x 365d 24170 4.6 1112 3.1 758
4-02 2x 35d 3248 4.5 147 2.6 86 RIP
Fresh: May 11, 2023
Milking: 104# 4.1F 2.4P SCC 71,000

Mr Chassity Gold Chip-ET

140145553 Excellent-95 *TR *TP *TY *TV *TL
PTA -560M -21F -37P 99R 4/23
PTA +.1PL 2.79SCS -1.6DPR 1.5%DCE
PTA +1.49T +1.09UDC +1.02FLC 99R 4/23
GTPI +1757G

Honey-Gold After Brielle

840003130383507 Very Good-88 VG-MS
4-11 2x 365d 31070 3.9 1224 3.1 953
4-00 2x 287d 28150 3.9 1092 2.9 809
3-00 2x 298d 23990 3.7 879 2.8 682
1-11 2x 300d 20210 4.2 846 3.0 598
Life: 1271d 104500 3.9 4090 2.9 3077

Ms Atlees Sht Aftershock-ET

65249839 Excellent-92 *TC *TY *TV *TL
PTA -451M -22F -31P 99R 4/23
PTA +1.52T +1.16UDC +.56FLC GTPI +1675G

Honey-Gold Insider Britany

66885365 Good Plus-82
5-02 2x 305d 27830 3.2 904 2.9 800
7-03 2x 305d 27340 3.8 1040 2.9 800
6-03 2x 296d 25210 3.4 854 3.0 750
3-08 2x 305d 22730 3.7 845 3.0 692

3rd Dam

Honey-Gold Leader Beloved VG-89 VG-MS

3-03 2x 305d 29270 3.3 980 3.0 877

2-02 2x 305d 24600 3.2 775 2.9 720

4th Dam

Pack-Herd Nice View Babes G-75

6-06 2x 297d 28760 3.7 1017 3.0 826

Life: 1726d 130150 3.7 4790 3.1 4030

5th Dam

Pack-Herd Lt Bonsai EX-90 EX-MS

5-09 2x 305d 35570 3.3 1176 2.9 1026

Life: 1824d 152960 3.6 5545 3.1 4801

6th Dam

Pack-Herd Mark Bondra VG-87 VG-MS

3-00 2x 365d 26030 4.4 1139 3.1 794

2-01 2x 308d 16720 4.1 690 2.9 493

57

SCARLET-MAPLE KRUSTY AGATHA

840003209822252 Pending
Born: March 23, 2023 • Herd No. 1717

Show-Mar Krusty-Red-ET

3209315587
(Unstoppabull-Red X Topgun-Red)

Scarlet-Maple Aftersh Agatha

840003129844613 Very Good-85 VG-MS
5-01 2x 365d 36460 3.1 1140 2.9 1070
4-00 2x 351d 36286 2.9 1054 2.9 1051
2-04 2x 365d 28886 3.6 1049 3.0 867

Ms Atlees Sht Aftershock-ET

65249839 Excellent-92 *TC *TY *TV *TL
PTA -451M -22F -31P 99R 4/23
PTA +1.52T +1.16UDC +.56FLC GTPI +1675G

Scarlet-Maple Domain Agatha

141816308 Very Good-88 EX-MS
3-07 2x 340d 34440 3.6 1248 2.8 972
2-07 2x 281d 24400 3.3 797 2.9 716

3rd Dam

Scarlet-Maple Roy Agnes GP-80

2-04 2x 348d 20750 3.5 730 3.0 629

4th Dam

Country-Time Durham Agatha VG-87

4-03 2x 312d 25450 3.3 848 3.1 777

Life: 1314d 102730 3.6 3679 3.0 3120

5th Dam

Country-Time Skybuck Agnes VG-85

4-06 3x 305d 25880 2.7 693 2.8 727

Life: 3087d 235960 2.6 6231 2.8 6659

6th Dam

Bo-Den Cleitus Audrey VG-85

8-04 3x 305d 26750 3.8 1020 2.7 722

Life: 2443d 187280 3.6 6780 2.8 5198

58

Woodcrest King Doc

840003132417775 99%RHA-I EX-90 *TR *TP *TC *TY

PTA +1580M +70F +55P 99R 4/23

PTA +.2PL 2.67SCS -2.4DPR 2.7%DCE

PTA +3.23T +2.13UDC +1.97FLC 99R 4/23

GTPI +2823G

Cedar-Crest Desired Mayme

840003132674318 93%RHA-NA

2-01 2x 117d 8760 3.9 339 2.9 258 Inc

CEDAR-CREST DOC MAXINE

840003147005057 96%RHA-I VG-85

Born: April 22, 2018 • Herd No. 536

4-02 2x 330d 36375 4.3 1578 3.5 1259

2-09 2x 305d 29101 3.8 1101 3.0 867

1-11 2x 344d 23760 4.7 1106 3.6 857

Fresh: July 20, 2022

Milking: 86# 5.2F 4.1P SCC 29,000

Due: August 18, 2023 to Show-Mar Krusty-Red-ET

120H03673

Triplecrown SS Desired-ET

72285756 *RC *TP *TY *TV *TL

PTA +1262M +65F +46P 99R 4/23

PTA +.18T +.26UDC -2.08FLC GTPI +2309G

Cedar-Crest Talenti Magic

53131624 87%RHA-NA Excellent-90 *RC

8-04 2x 365d 34870 3.6 1245 3.2 1103

5-08 2x 365d 32880 3.9 1279 3.2 1047

9-06 2x 365d 32490 3.6 1164 3.2 1026

4-05 2x 365d 32420 3.6 1173 3.2 1038

7-00 2x 365d 30960 3.8 1178 3.2 978

3-02 2x 365d 25810 3.3 852 3.3 852

2-01 2x 365d 23550 3.4 810 3.3 769

Life: 2792d 227220 3.6 8273 3.2 7311

3rd Dam

Cedar-Crest Storm Marvel EX-90 EX-MS

6-05 2x 365d 39400 3.6 1431 3.0 1172

Life: 2276d 188616 3.6 6799 3.1 5855

59

Chartroise Smurf

70672880 *TP

PTA +1386M +12F +35P 99R 4/23

PTA -1.9PL 2.96SCS -5.7DPR 3.3%DCE

PTA +1.00T +1.01UDC +.56FLC 97R 4/23

GTPI +2049G

Doudia Dawn Classic Guard

11594672C Very Good-88-CAN

4-05 2x 277d 19515 3.5 679 3.2 615

3-06 2x 303d 19295 3.7 714 3.1 604

5-04 2x 284d 19187 3.9 754 3.2 617

2-04 2x 365d 17899 3.9 690 3.3 589

DOUDIA DAWNS SMURFETTE

12670640C Excellent-91 EEEEE

Born: Decmeber 2, 2016 • Herd No. 3

5-07 2x 325d 34437 3.4 1173 3.0 1022

4-02 2x 339d 28380 3.2 897 2.9 809

3-00 2x 332d 25915 3.5 913 3.0 767

2-01 2x 313d 21343 3.5 739 3.2 672

Fresh: July 25, 2022

Milking: 82# 3.8F 3.3P SCC 919,000

Bred: April 25, 2023 to Galaxy

Comestar Lavanguard

103974966C

PTA -295M +1F -12P 99R 4/23

PTA +1.40T +.33UDC +.41FLC TPI +1751

Doudia Dawn Dawson

11081499C Good Plus-83-CAN

3-01 2x 292d 20016 3.6 728 3.1 624

4-01 2x 347d 19143 3.8 719 3.1 591

2-00 2x 287d 17613 3.5 617 3.2 569

Claynook Dawson

9732096C Very Good-87-CAN

Doudia Classic Dawn

9345446C Very Good-85-CAN

6-10 2x 365d 23100 3.7 862 2.9 679

4-05 2x 365d 23027 3.7 855 3.0 690

3-01 2x 365d 17485 3.7 650 3.0 531

2-02 2x 308d 12897 3.6 459 2.8 366

60

SCARLET-MAPLE BEEMER BADGE

840003209822196 Pending
Born: April 7, 2021 • Herd No. 1661
• Sells Fresh

Pol Butte Mc Beemer

7525863C *TC *TP
PTA +13M -4F -4P 99R 4/23
PTA -4.4PL 3.25SCS -5.0DPR 2.9%DCE
PTA +2.32T +1.49UDC +.83FLC 99R 4/23
GTPI +1733G

Scarlet-Maple Arm Bridgeton

840003143487274 99%RHA-I
2-10 2x 312d 18400 5.0 918 3.8 703

Mr Apples Armani-ET

68571374 Excellent-90 *RC *CD *TP *TY*TV *TL
PTA -1785M +16F -12P 99R 4/23
PTA +1.00T +1.52UDC +1.47FLC GTPI +2078G

Scarlet-Maple M Ebristol-ET

72787156 99%RHA-I Good Plus-81
3-03 2x 333d 2390 4.5 1066 3.7 874
2-01 2x 346d 19320 5.2 995 3.6 696

3rd Dam

Carl-A Ramos Easter-ET VG-88

3-03 3x 305d 43680 5.8 2537 3.2 1413
Life: 2194d 215130 4.8 10365 3.4 7302
• National Elite Performer

4th Dam

Junge Pippen Ellie-ET EX-90 VEVVE GMD DOM

5-03 3x 305d 47160 4.3 2021 2.9 1379
Life: 1401d 168480 4.0 6811 3.0 5074

5th Dam

J-T-Willow Manfred Eve-ET VG-85 VG-MS

1-11 2x 365d 31270 4.3 1356 3.0 942

6th Dam

Redrock-View B-Wood Eve-ET VG-87 GMD DOM

2-00 2x 365d 37196 4.2 1552 3.5 1300

7th Dam

Cityedge Winken Eva-ET VG-87 VG-MS GMD

5-02 2x 365d 37910 3.7 1388 2.9 1092
Life: 2502d 191950 3.8 7209 3.1 5980

8th Dam

Ri-Bon-Tyne Marshfield Elvina VG-85 GMD DOM

3-01 2x 365d 39160 3.2 1235 2.7 1060
Life: 2003d 177070 3.3 5914 2.8 4993

61

SCARLET-MAPLE MONTEREY BRITE

840003209822204 Pending
Born: August 3, 2021 • Herd No. 1669

Due: June 20, 2023 to Quinndale Wish List

View-Home Monterey-ET

69087180 *TC
PTA +84M +26F +20P 99R 4/23
PTA +1.0PL 3.04SCS -1.1DPR 1.5%DCE
PTA +2.22T +1.93UDC +1.00FLC 99R 4/23
GTPI +2402G

Scarlet-Maple Bankrl Bright

840003129844531 99%RHA-I Very Good-87 VG-MS
3-07 2x 365d 32290 4.3 1394 3.3 1076
2-03 2x 365d 22790 4.5 1034 3.4 779

Crasdale Bankroll-ET

72436689 *TR *TP *TY *TV *TL
PTA -167M +17F +10P 99R 4/23
PTA +1.66T +1.78UDC +1.31FLC GTPI +2126G

Scarlet-Maple M Ebristol-ET

72787156 99%RHA-I Good Plus-81
3-03 2x 333d 2390 4.5 1066 3.7 874
2-01 2x 346d 19320 5.2 995 3.6 696

3rd Dam

Carl-A Ramos Easter-ET VG-88

3-03 3x 305d 43680 5.8 2537 3.2 1413
Life: 2194d 215130 4.8 10365 3.4 7302

4th Dam

Junge Pippen Ellie-ET EX-90 VEVVE GMD DOM

5-03 3x 305d 47160 4.3 2021 2.9 1379
Life: 1401d 168480 4.0 6811 3.0 5074

5th Dam

J-T-Willow Manfred Eve-ET VG-85 VG-MS

1-11 2x 365d 31270 4.3 1356 3.0 942

6th Dam

Redrock-View B-Wood Eve-ET VG-87 GMD DOM

2-00 2x 365d 37196 4.2 1552 3.5 1300

7th Dam

Cityedge Winken Eva-ET VG-87 VG-MS GMD

5-02 2x 365d 37910 3.7 1388 2.9 1092
Life: 2502d 191950 3.8 7209 3.1 5980

8th Dam

Ri-Bon-Tyne Marshfield Elvina VG-85 GMD DOM

3-01 2x 365d 39160 3.2 1235 2.7 1060
Life: 2003d 177070 3.3 5914 2.8 4993

62

Val-Bisson Doorman-ET

107281711 99%RHA-I Excellent-90 *TR *TP *TY *TV *TL
 PTA -491M +12F +9P 99R 4/23
 PTA +0.2PL 2.67SCS -2.4DPR 2.7%DCE
 PTA +2.48T +1.58UDC +0.66FLC 99R 4/23
 GTPI +2132G

Ridge-Point Brnick Teaberry

840003130393879 Good Plus-83 VG-MS

SKYLINE-VUE DOORMAN TRUFFLE

840003151398826 99%RHA-I VG-87 VG-MS
 Born: October 29, 2018 • Herd No. 117
 3-05 2x 365d 34455 3.5 1207 3.3 1122
 2-00 2x 305d 21430 3.8 820 3.2 680
 Due: August 18, 2023 to Quinndale Wish List



SPRUCE-EDGE OUTSIDE TANA EX-94 EEEEE 2E GMD
 FULL SISTER TO 3RD DAM OF LOT 62

Regancrest-GV S Bradnick-ET

66625940 Excellent-96 *TR *TP *TY *TV *TL
 PTA +519M -43F -2P 99R 4/23
 PTA +1.68T +1.80UDC +1.66FLC GTPI +1849G

Ammon Farms Atwood Tally

71744659 Very Good-87 VG-MS
 3-01 2x 305d 20900 5.1 1069 3.8 794
 4-04 2x 234d 17950 5.3 953 3.4 614

Full sisters to Taffy

Spruce-Edge Outside Tana EX-94 EEEEE 2E GMD

Spruce-Edge Outside Tana-ET VG-88 EVVVE

Maternal sisters to Taffy

Pencroft-Ammon DMN Tandy-ET EX-90

Spruce-Edge Durham Tressy-ET EX-90

3rd Dam

Pencroft-Ammon Out Taffy-ET VG-85 VG-MS

2-01 2x 292d 21000 4.0 846 2.9 604

4-00 2x 271d 18560 3.7 691 2.8 524

4th Dam

Spruce-Edge Storm Tansy EX-94 2E GMD

7-02 2x 365d 33810 4.1 1393 2.9 983

Life: 1690d 144000 4.0 5710 2.9 6174

• Grand Champion PA Spring Show 2007

• Res Grand Champ Central PA Show 2005

5th-7th Dams

Spruce-Edge Emory Tracy EX-92 EEEEE

4-08 2x 305d 24920 3.7 922 2.7 682

Life: 1830d 110540 3.8 4218 3.0 3298

Spruce-Edge Factor Trina VG-87 VVEEV

5-02 2x 365d 32620 4.1 1352 3.0 966

Life: 2278d 160260 4.3 6841 3.1 4974

Spruce-Edge Symbol Tina VG-85

4-04 2x 305d 23720 4.3 1013 3.1 737

63

Siemers Doc Hancock

840003144882821 99%RHA-I *TR *TP *TC *TY *TV *TL
 PTA +1056M +49F +38P 99R 4/23
 PTA +2.8PL 2.86SCS -1.8DPR 2.3%DCE
 PTA +3.59T +3.42UDC +2.32FLC 98R 4/23
 GTPI +2722G

Lou-Ida Bradnick Karsey

144298365 Excellent-90 EX-MS
 4-02 2x 365d 30640 4.3 1321 2.9 897
 3-02 2x 335d 30470 3.4 1029 3.0 901
 2-02 2x 331d 28810 3.7 1080 2.9 829

LOU-IDA HANCOCK KARSEY

145140786 99%RHA-I
 Born: August 27, 2020 • Herd No. 404
 2-08 2x 47d 3396 4.1 138 2.8 95 R1P
 Fresh: April 29, 2023
 Milking: 80# 3.8F 2.7P SCC 41,000

Regancrest-GV S Bradnick-ET

66625940 Excellent-96 *TR *TP *TY *TV *TL
 PTA +519M -43F -2P 99R 4/23
 PTA +1.68T +1.80UDC +1.66FLC GTPI +1849G

Lou-Ida Bama Karsey

142751079 Very Good-87 VG-MS *RC
 7-00 2x 347d 38010 3.0 1123 3.0 1146
 8-00 2x 365d 35580 3.1 1106 2.8 990
 4-09 2x 365d 34440 2.9 1002 3.0 1023
 3-09 2x 359d 31550 4.3 1354 2.9 911
 6-00 2x 330d 28880 3.3 961 3.0 864
 2-03 2x 365d 28770 3.4 981 2.9 820
 Life: 2272d 206410 3.3 6806 2.9 6037

3rd Dam

Lou-Ida Finest Karsey GP-84

5-09 2x 340d 32750 2.8 918 3.1 1030

Life: 119250 3.6 435 3.1 3747

64 4-4 VG-86
VG-MS

RIDGE-POINT VERTEX 239

840003208721809 99%RHA-I VG-85 VG-MS @ 3-08

Born: February 27, 2019 • Herd No. 239

3-11 2x 115d 13653 3.8 513 2.7 369 RIP

Fresh: February 20, 2023

Milking: 110# 3.5F 2.7P SCC 246,000

Bred: May 30, 2023 to Show-Mar Krusty-Red-ET
120H03673

S-S-I Tetris Vertex-ET

840003123885981 99%RHA-I *TR *TP *TC *TY *TV *TL

PTA +1914M +61F +32P 99R 4/23

PTA +1.8PL 2.89SCS -1.6D{-R 1.5%DCE

PTA +1.82T +1.33UDC +.86FLC 97R 4/23

GTPI +2566G

Ridge-Point Mario Glitz

840003137457978 99%RHA-I

2-06 2x 305d 22250 3.7 814 3.0 674

3-09 2x 305d 21870 4.7 1017 3.0 667

Quality Doorman Mario-ET

11842661C Very Good-85-CAN

PTA -1158M -30F -20P 97R 4/23

PTA +2.08T +1.26UDC +.30FLC GTPI +1715G

Ridge-Point Braxtn Gorgeous

72525620 Good Plus-82

4-01 2x 305d 23810 3.6 849 3.1 749

3-02 2x 274d 19580 3.6 702 3.1 604

1-11 2x 305d 17280 3.7 642 3.0 511

3rd Dam

Ridge-Point Goldwyn Gem VG-88 EX-MS

5-02 2x 305d 31630 3.6 1140 3.3 1028

Life: 153290 3.7 5637 3.2 4964

65 5-3 VG-86
88-MS

GUIDED-PATH CALLEN 2739

840003148994001 Very Good-85 VG-MS *TR *TC *TL

Born: March 23, 2018 • Herd No. 2739

19K GTPI +2057G +683M +15F -4P 84R 4/23

4-00 2x 341d 33130 3.5 1161 2.6 871

3-00 2x 294d 24720 3.8 950 2.7 677

1-11 2x 341d 22780 4.6 1045 2.8 639

5-01 2x 33d 3095 4.5 140 2.7 83 RIP

Fresh: May 13, 2023

Milking: 106# 4.1F 2.4P SCC 23,000

OCD 1stclass Callen-ET

840003125170885 Very Good-86 *TR *TP *TY*TV *TL

PTA -101M +1F -21P 99R 4/23

PTA +.4PL 2.96SCS +.7DPR 2.1%DCE

PTA +1.79T +1.49UDC +.73FLC 98R 4/23

GTPI +2022G

Guided-Path Meridian 2383

840003135384886 Good Plus-83

5-08 2x 365d 35160 3.7 1296 2.8 974

4-03 2x 365d 35140 3.3 1157 2.8 991

2-08 2x 365d 32460 3.5 1149 2.8 911

1-09 2x 273d 21540 3.7 804 2.7 592

Life: 1548d 134010 3.6 4846 2.8 3781

Sully Hart Meridian-ET

9/184/2 *TR *TP *TY *TV *TL

PTA +2018M +15F +37P 99R 4/23

PTA +2.08T +1.52UDC -.50FLC GTPI +2216G

Guided-Path Cameron 1809

71942766 Very Good-85 VG-MS

3-09 2x 290d 25550 3.5 903 3.0 764

2-10 2x 300d 24870 3.6 906 3.1 767

1-10 2x 306d 21550 4.0 859 3.2 684

Life: 1231d 105880 3.7 3954 3.1 3275

3rd Dam

Ms Guided-Path Buckeye 1280 VG-85

4-11 2x 365d 29390 4.0 1169 3.4 994

Life: 1571d 125060 3.7 4574 3.3 4135

4th Dam

Ms O-Man 1031-TW GP-81

5-03 2x 323d 31430 3.5 1089 3.0 932

Life: 1276d 113340 3.4 3851 3.0 3416

5th Dam

Ms Xpress Maize843 G-77

2-11 2x 325d 25830 3.4 871 3.0 786

Life: 1540d 120160 3.4 4097 3.0 3611

6th Dam

Rich-Ru Thor Melly-ET GP-83

7-06 2x 365d 37820 3.5 1309 2.9 1086

Life: 2716d 248140 3.5 8661 3.0 7523

7th Dam

Rich-Ru Tesk Melinda VG-87 VG-MS GMD DOM

4-06 2x 305d 35550 3.1 1101 2.9 1024

3-00 2x 305d 29230 3.4 994 3.0 884

66

VG-88
EX-MS

TILL-SONS BO KEEPINON

144242609 Very Good-88 VG-MS
Born: December 22, 2016 • Herd No. 15
5-06 2x 334d 29615 3.5 1029 3.2 950
Fresh: July 16, 2022
Milking: 62# 4.1F 3.8P SCC 87,000

Greenhillacres 532 Bob

142955857
PTA -922M -36F -37P 60R 4/23
PTA -.6PL 3.03SCS +.1DPR 6.5%DCE
PTA +.11T -.57UDC -.08FLC 25R 4/23
PTPI +1511

Till-Sons Forbid Kream

140372737 Very Good-87 VG-MS

Maplelane-Manor 619 Forbid

138624695
PTA -1606M -74F -35P 65R 4/23
PTA -1.28T -1.20UDC -.64FLC PTPI +1322

Till-Sons Lonestar Krispy

138492377 Good Plus-82
5-11 2x 305d 27070 3.8 1041 3.1 833
7-09 2x 305d 24600 4.2 1023 3.0 728
4-11 2x 299d 21200 4.7 994 3.2 678
2-04 2x 305d 20940 4.1 869 3.3 698
Life: 2048d 146020 4.3 6235 3.2 4724

67

RIDGE-POINT K A LOUISIANA

840003200278881 99%RHA-I VG-87 VG-MS
Born: July 8, 2017 • Herd No. 186
4-10 2x 322d 35986 3.3 1191 3.4 1237
1-11 2x 268d 16840 3.6 613 3.6 602
2-10 2x 232d 16444 3.9 648 3.4 565
Fresh: May 31, 2023
Milking: 114# 3.7F 3.6P SCC 25,000

Leaninghouse King Abel-ET

840003129135873 99%RHA-I *TR *TP *TY *TV *TL
PTA +940M +23F +44P 99R 4/23
PTA +1.3PL 2.77SCS +.7DPR 1.7%DCE
PTA +1.27T +.66UDC +.42FLC 99R 4/23
GTPI +2468G

Ridge-Point At Lemonade

840003130393869

67A

RIDGE-POINT PREMIUM LOUISE

Registration Pending
Born: May 20, 2022 • Herd No. 1692
Sire: **S-S-I Montross Premium-ET**
Dam: **Ridge-Point K A Louisiana**

67B

SCARLET-MAPLE KRUSTY LOUISE

Registration Pending
Born: May 31, 2023 • Herd No. 1723
Sire: **Show-Mar Krusty-Red-ET**
Dam: **Ridge-Point K A Louisiana**

Maple-Downs-I G W Atwood-ET

8956379 Excellent-90 *TR *TP *TY *TV *TL
PTA -324M +11F -8P 99R 4/23
PTA +2.92T +1.90UDC +2.08FLC GTPI +1911G

Ridge-Point Dusk Lovely

72525622 Good Plus-82
4-02 2x 305d 23170 4.1 940 3.3 769
1-11 3x 305d 22070 4.0 872 3.2 702
3-01 2x 289d 17180 3.9 664 3.4 585

3rd Dam

Ridge-Point Explode Leona VG-87 VG-MS
2-02 2x 305d 23480 3.8 898 3.0 709

68

SWEET-WILLOW CASPER MISS

Registration Pending
Born: August 1, 2022 • Herd No. 1706

Claynook Casper

12208585C *TC *TP
PTA +412M +16F +27P 99R 4/23
PTA +1.3PL 2.73SCS +0.4DPR 2.1%DCE
PTA +2.11T +2.79UDC +.46FLC 98R 4/23
GTPI +2479G

Sweet-Willow Istclass Missy

840003129844183 Good Plus-83 VG-MS

Zahbulls Alta1stclass-ET

71441918 *TR *TP *TC *TY *TV *TL
PTA -727M +25F -7P 99R 4/23
PTA +.99T +2.04UDC -1.03FLC GTPI +2158G

Sweet-Willow Lauth May

840003129844099 Good Plus-84
3-08 2x 305d 27180 3.3 905 3.1 836
2-05 2x 305d 21230 4.1 873 3.2 671

3rd Dam

Sweet-Willow G-Son Maggie VG-85

4-01 2x 305d 21760 3.4 736 3.5 770
2-09 2x 305d 18220 4.0 733 3.3 601

69

3-09 VG-86 VVVV
87-MS

LOU-IDA ROMP ANN

144961922
Born: September 2, 2019 • Herd No. 369
2-03 2x 332d 24060 3.7 881 3.2 772
3-03 2x 167d 14943 3.5 520 3.2 475 RIP
Fresh: December 30, 2022
Milking: 72# 4.3F 3.4P SCC 76

Bred: June 3, 2023 to Show-Mar Krusty-Red-ET
120H03673

Ridgedale Romp-ET

840003139044559 *RC
PTA -810M -22F -19P 46R 4/23
PTA +.6PL 3.06SCS -1.6DPR 3.3%DCE
PTA +1.12T +.55UDC +1.28FLC 46R 4/23
PTPI +1791

Lou-Ida Aftershock Ann

144298374

Ms Atlees Sht Aftershock-ET

65249839 Excellent-92 *TC *TY *TV *TL
PTA -451M -22F -31P 99R 4/23
PTA +1.52T +1.16UDC +.56FLC GTPI +1675G

Lou-Ida Shot Ann

143485267 Very Good-87 VG-MS
3-02 2x 351d 31010 4.0 1255 3.2 979
2-00 2x 365d 26540 5.6 1489 3.1 825

3rd Dam

Lou-Ida Aspen Ann VG-88 VG-MS

4-04 2x 365d 38120 5.8 2228 3.1 1178
Life: 1762d 147920 4.9 7313 3.2 4662

4th Dam

Lou-Ida Elton Ann EX-91 EEEEE 3E GMD

3-02 2x 365d 38950 2.7 1069 3.3 1275
Life: 2954d 242760 3.0 7233 3.1 7500

5th Dam

Lou-Ida Leader Ann GP-83

2-04 2x 365d 23490 3.2 744 2.9 689

6th Dam

Lou-Ida Storm Ann VG-87 VG-MS

7-08 2x 365d 43910 3.5 1515 2.9 1284
Life: 1857d 144170 3.5 5035 3.0 4268

7th Dam

Lou-Ida Aerostar Ann VG-85

4-02 2x 308d 24270 3.6 867 3.0 738
3-03 2x 308d 24020 3.2 780 3.3 786

8th Dam

Lou-Ida Ann Dixiecrat VG-87 VG-MS

4-00 2x 295d 16460 3.7 610 2.9 485

9th-11th Dams

Lou-Ida Ann Star VG-87 EX-MS

6-10 2x 365d 20960 3.9 808 3.1 651
Life: 2992d 153740 3.7 5653 2.9 3639

Lou-Ida Anna Kate GP-81

Grand-River General Anita VG-87

Life: 2459d 135170 3.7 5065

70

AKW HYPNOTIC MILLY-RED

840003125721708 Very Good-87 VG-MS
Born: September 4, 2019 • Herd No. 1
2-11 2x 286d 24192 3.5 852 3.3 792
Fresh: September 2, 2022
Milking: 81# 3.1F 3.4P SCC 25,000

70A

AKW SCARLET MAP ADDI MILLIE

840003209822246 Pending
Born: September 2, 2022 • Herd No. 1711
Sire: **Farnear Aria Addison Ewl-ET**
Dam: **AKW Hypnotic Milly-Red**

3-09 VG-88

Due: October 15, 2023 to Show-Mar Krusty-Red-ET

120H03673

EEVVV

Mr Hotstuffs Hypnotic-ET

840003012554421 *RC *TP *TC *TY *TV *TL
PTA -71M +5F +8P 99R 4/23
PTA -2.7PL 3.44SCS -2.4DPR 3.4%DCE
PTA +1.82T +1.23UDC +1.12FLC 98R 4/23
GTPI +1957G

Stanver Axford Mint-Red

143738196
3-07 2x 305d 17800 3.7 652 3.2 567
5-01 2x 249d 15990 3.4 539 2.9 466

KHW Axford-Red-ET

141832540 *CV *TY *TK
PTA -371M -12F +0P 98R 4/23
PTA +1.27T +.35UDC +.30FLC GTPI 1951G

Stanver LB Magenta-Red

140265248
5-02 2x 360d 24650 4.2 1024 3.4 832
4-02 2x 326d 23940 4.1 980 3.4 820
3-00 2x 365d 21270 4.0 852 3.5 734
7-02 2x 271d 19570 3.7 723 3.3 647
2-00 2x 349d 17550 4.0 703 3.3 572
6-03 2x 223d 16320 3.7 609 3.4 561
Life: 1909d 123720 4.0 4909 3.4 4183

71

GP-83 VG-MS

SWEET-WILLOW 1STCLASS ELLIS

840003129844180 Good Plus-83 VG-MS @ 3-07
Born: March 9, 2019 • Herd No. 641
3-05 2x 288d 24757 4.2 1031 3.2 785 RIP
Fresh: August 31, 2022
Milking: 74# 4.4F 3.6P SCC 162,000

Due: February 24, 2024 to Show-Mar Krusty-Red-ET
120H03673

Zahbulls Alta1stclass-ET

71441918 *TR *TP *TC *TY *TV *TL
PTA -727M +25F -7P 99R 4/23
PTA -.3PL 2.88SCS +.3DPR 3.2%DCE
PTA +.99T +2.04UDC -1.03FLC 99R 4/23
GTPI +2158G

Sweet-Willow Deman Emm

840003129844108 Good Plus-81
3-06 2x 305d 19270 4.1 785 3.1 588
2-02 2x 228d 14120 3.8 539 2.8 401

EDG Deman-ET

71494672 *TR *TP *TC *TY *TV *TL
PTA -257M +47F +20P 98R 4/23
PTA +2.33T +1.86UDC +2.24FLC GTPI +2344G

Sweet-Willow Wind Estell

66189510 Good Plus-81
3-08 2x 305d 25920 3.2 833 2.8 727
2-07 2x 305d 22510 3.5 785 2.9 654
Life: 1659d 119060 3.6 4272 2.9 3506

3rd-Dans

Sweet-Willow Miles Even VG-87 EX-MS
4-11 2x 305d 29930 3.1 921 2.8 826
Life: 2411d 199010 3.0 6067 2.9 5727

72

NANVIN UNDENIED 109-MALE

840003223248232 99%RHA-I

Born: October 28, 2021 • Herd No. 109

Our-Favorite Undenied

840003125220760

PTA +13M -4F -4P 99R 4/23

PTA -4.4PL 3.25SCS -5.0DPR 2.9%DCE

PTA +2.32T +1.49UDC +.83FLC 99R 4/23

GTPI +1733G

Nanvil Automatic Jewel

840003142355846 99%RHA-I

Mr Stone-Front Automatic

840003133887811 99%RHA-I *TR *TP *TL *TD

PTA -127M -6F -2P 95R 4/23

PTA +2.33T +1.40UDC +.49FLC GTPI +1876G

Nanvin Mogul Jackie

72375340 99%RHA-I Good Plus-80

2-11 2x 290d 26840 3.4 903 3.1 831

1-11 2x 303d 22100 3.9 851 3.1 684

73

4-06 GP-83

LOCUST-RIDGE-FARM D DANE

840003135467823 99%RHA-I GP-81 @ 2-07

Born: December 8, 2018 • Herd No. 571

3-03 2x 365d 37094 4.0 1488 3.1 1157

2-02 2x 305d 27480 3.9 1065 3.0 838

Fresh: May 29, 2023

Milking: 109# 3.6F 3.0P SCC 325,000

Mr OCD Epic Dragonheart-ET

840003009533223 VG-87 *TR *TP *TM *TC *TY *TV *TL

PTA +1933M +34F +37P 99R 4/23

PTA +1.9PL 3.04SCS +.0DPR 2.4%DCE

PTA +.98T +1.78UDC +.22FLC 99R 4/23

GTPI +2462G

Locust-Ridge-Farm M Daisy

840003135467768 Good Plus-83 VG-MS

3-10 2x 305d 27420 3.7 1018 2.9 796

2-01 2x 305d 25620 3.7 937 2.8 710

Mountfield SSI Dcy Mogul-ET

840003006972816 Excellent-93 *TR *TP *TC *TY *TV *TL

PTA +460M +42F +14P 99R 4/23

PTA +1.29T +2.09UDC +1.07FLC GTPI +2291G

Locust-Ridge-Farm B Damaris

72118238 99%RHA-I Good Plus-83

3rd Dam

Locust-Ridge-Farm Destiny VG-86 VG-MS

74

DGMKHC ROLAND CLARA

840003209822245

Born: August 24, 2022 • Herd No. 1710

Phil-Ru Potter Roland

136278496

DGMKHC Lopez Clara

840003148315667 Good Plus-83

1-09 2x 300d 18650 5.0 940 3.4 630

Oakfield Rubicon Lopez-ET

840003127601762 VG-87 VG-MS *TR *TP *TY *TV *TL

PTA +158M +82F +29P 99R 4/23

PTA -.21T -.25UDC +.49FLC GTPI +2475G

DGMKHC Shot Houston

72237904 96%RHA-NA

4-09 2x 299d 26290 4.1 1079 3.0 787

3-09 2x 305d 23630 4.0 940 3.1 735

2-09 2x 305d 22490 4.2 954 3.1 695

1-10 2x 231d 15130 4.0 608 2.9 442

Lincoln-Hill Shot Laser-ET

62072898 EX-92 EEEE

DGMKHC Richman Cloves

69654455 93%RHA-NA Good Plus-80

5-11 2x 305d 27560 3.8 1058 2.7 755

4-10 2x 305d 27220 4.1 1112 2.9 776

3-10 2x 273d 22190 3.6 799 2.7 605

2-11 2x 294d 21580 3.8 813 2.8 600

2-00 2x 296d 21340 3.6 777 2.8 607

Life: 1650d 135790 3.8 5184 2.8 3772

75

NO-BROZ BRADNICK SWEN-932

143635176 Excellent-90 EEVEE

Born: November 2, 2015 • Herd No. 932

3-08 2x 330d 30444 3.2 965 3.0 908

2-07 2x 305d 24600 3.5 870 3.0 740

Due: July 29, 2023 to Show-Mar Krusty-Red-ET

120H03673

75A

NO-BROZ SCARLET MAPLE SWAN

840003209822228 Pending

Born: June 12, 2022 • Herd No. 1695

Sire: De-Su Millington 12074-ET

Dam: No-Broz Bradnick Swen-932

Regancrest-GV S Bradnick-ET

66625940 Excellent-96 *TR *TP *TY *TV *TL

PTA +519M -43F -2P 99R 4/23

PTA +1.3PL 3.18SCS -2.9DPR 1.8%DCE

PTA +1.68T +1.80UDC +1.66FLC 99R 4/23

GTPI +1849G

No-Broz Dempsey Fean

142163056

2-01 2x 291d 19900 4.2 831 3.2 634

Lirr Drew Dempsey

61083609 Excellent-93 *TR *CD *TP *TY *TV *TL

PTA -735M -4F -4P 99R 4/23

PTA +1.67T +1.08UDC +1.03FLC GTPI +1921G

No-Broz Lou Frankie

139683176

2-00 2x 189d 12300 3.8 467 2.8 346

76 6-0 EX-90
EEVVE

NO-BROZ STERLING MOLLY 1012

144256431 Very Good-88 EX-MS
Born: June 21, 2017 • Herd No. 1012
5-01 2x 327d 30113 3.8 1135 3.1 940
4-00 2x 344d 28871 3.9 1126 2.9 826
3-00 2x 295d 26654 3.5 924 2.8 757
2-00 2x 305d 18780 3.6 685 3.1 586
Fresh: July 23, 2022
Milking: 80# 4.1F 3.4P SCC 54,000

Due: September 18, 2023 Mr Blondin Warrior-Red-ET

Sandy-Valley Sterling-ET

69701759 Excellent-90 *TR *TP *TY *TV *TL
PTA +1134M +21F +35P 99R 4/23
PTA +1.3PL 3.29SCS -2.4DPR 2.1%DCE
PTA +.80T +.42UDC +.51FLC 99R 4/23
GTPI +2277G

No-Broz Bradnick Laney-912

3-02 2x 305d 25400 3.5 896 3.0 758
1-11 2x 305d 22790 3.9 884 3.2 720

Regancrest-GV S Bradnick-ET

66625940 Excellent-96 EEEE
No-Broz Dreamer Mica
142048991
3-09 2x 305d 26530 3.6 943 3.1 819
4-09 2x 305d 26260 4.2 1115 3.2 839
2-10 2x 291d 21900 3.4 749 3.2 698
1-11 2x 292d 19670 3.6 708 3.2 639

77

NO-BROZ SCARLET MAPLE MILLY

840003209822238 Pending
Born: July 23, 2022 • Herd No. 1703

Siemers Doc Handsome-ET

840003144883164 *TC *TP
PTA +1413M +79F +53P 75R 4/23
PTA +4.5PL 3.00SCS +0.1DPR 4.3%DCE
PTA +4.07T +3.22UDC +2.39FLC 74R 4/23
GTPI +2679G

No-Broz Sterling Molly 1012

144256431 Very Good-88 EX-MS
5-01 2x 327d 30113 3.8 1135 3.1 940
4-00 2x 344d 28871 3.9 1126 2.9 826
3-00 2x 295d 26654 3.5 924 2.8 757
2-00 2x 305d 18780 3.6 685 3.1 586

Sandy-Valley Sterling-ET

69701759 Excellent-90
No-Broz Bradnick Laney-912
3-02 2x 305d 25400 3.5 896 3.0 758
1-11 2x 305d 22790 3.9 884 3.2 720

78

NO-BROZ EPIC FROG-990

144149139 Very Good-87 VVVV
Born: January 4, 2017 • Herd No. 990
3-02 2x 351d 34233 3.1 1050 3.1 1053
2-01 2x 301d 20750 3.5 728 3.0 624

Due: July 22, 2023 to Luck-E Abe Light
120H03590

78A

NO-BROZ SCARLET M FREAK

840003209822233 Pending
Born: June 25, 2022 • Herd No. 1698
Sire: 250H012837
Dam: **No-Broz Epic Frog-990**

Generations Epic-ET

11104016C EX-94 EEEE *TR *TP *TY* *TV *TL
PTA +763M +7F +19P 99R 4/23
PTA +1.9PL 2.94SCS +.0DPR 3.1%DCE
PTA +.92T +.38UDC +.75FLC 99R 4/23
GTPI +2170G

No-Broz Shamrock JJ-897

143239512
1-11 2x 302d 21990 3.8 830 2.9 627

Ladys-Manor PL Shamrock-ET

68977120 Excellent-90
No-Broz Million Jayzee-800
142285510
2-01 2x 305d 21590 3.9 852 2.9 629

79

NO-BROZ MOGUL INVA-986

144072723 Very Good-86 VG-MS

Born: December 7, 2016 • Herd No. 986

3-07 2x 313d 28474 3.5 994 3.0 845

5-08 2x 299d 25013 4.0 999 3.1 777

2-02 2x 305d 21040 4.1 856 3.0 625

4-07 2x 301d 19489 3.9 758 2.9 571

Fresh: August 20, 2022

Milking: 80# 4.7F 3.5P SCC 31,000

Due: October 26, 2023 to Show-Mar Krusty-Red-ET
120H03673

79A

NO-BROZ SCARLET INKA

84000329822244

Born: August 20, 2022 • Herd No. 1709

Sire: De-Su Millington 12074-ET

Dam: No-Broz Mogul Inva-986

Mountfield SSI Dcy Mogul-ET

840003006972816 Excellent-93 *TR *TP *TC *TY *TV *TL

PTA +460M +42F +14P 99R 4/23

PTA +.0PL 3.13SCS -3.1DPR 1.6%DCE

PTA +1.29T +2.09UDC +1.07FLC 99R 4/23

GTPI +2291G

No-Broz Braxton Gur-892

143239464

2-00 2x 305d 25890 3.9 1014 3.1 795

3-05 2x 258d 24510 3.8 930 2.6 643

Regancrest S Braxton-ET

61898423 Excellent-95

No-Broz Million Zim-807

142285574

3-03 2x 305d 23080 4.5 1031 3.1 718

1-11 2x 305d 19830 4.1 818 3.2 627

4-05 2x 200d 18780 4.3 811 2.9 540

3-11 GP-84

80

GRAFCO 885 MEDLEY ZION

840003206115742 99%RHA-I Good-79 @ 2-06

Born: July 26, 2019 • Herd No. 885

1-10 2x 365d 32890 4.1 1337 3.2 1040

3-01 2x 284d 28950 3.8 1096 2.9 851 RIP

Fresh: September 4, 2022

Milking: 80# 3.6F 3.0P SCC 13,000

Due: December 11, 2023 to Luck-E Abe Light
(Sexed Semen) 540H03590

ABS Medley-ET

840003128557570 99%RHA-I *TC *TY *TV *TL

PTA +1240M +82F +55P 99R 4/23

PTA +5.0PL 2.79SCS -.9DPR 1.8%DCE

PTA +.46T +.54UDC +.77FLC 99R 4/23

GTPI +2771G

Grafco 773 Haroldo Zoey

840003142189434 99%RHA-I

3rd Dam

Grafco Sly 476 EX-90 EX-MS

6-03 2x 305d 40860 3.3 1355 2.9 1205

Life: 1859d 198630 3.8 7461 3.1 6105

AOT Haroldo

840003129373989 99%RHA-I

Grafco 617 Playball Zoe

74383153 Good Plus-84

2-01 2x 302d 21360 3.7 797 3.2 684

81

2-06 GP-84 VG-MS

SCARLET-MAPLE CHILI JODELL

840003209822194 74%RHA-I

Born: December 31, 2020 • Herd No. 1659

1-08 2x 258d 18498 3.9 725 3.1 580 RIP

Fresh: September 30, 2022

Milking: 66# 4.1F 3.5P SCC 13,000

Due: September 27, 2023 to Show-Mar Krusty-Red-ET
120H03673

Blondin Chili

110296927

PTA +802M +81F +47P 92R 4/23

PTA -0.7PL 2.84SCS -1.7DPR 2.0%DCE

PTA +1.71T +1.70UDC +1.50FLC 85R 4/23

GTPI +1699G

Scarlet-Maple Monte Jodelle

840003143487404

82

SCARLET-MAPLE RUBI MARBEE

840003209822185

Born: November 2, 2020 • Herd No. 1650

Due: September 4, 2023 to Hannas/Mogul

Edg Rubicon-ET

72128125 *TC *TR

PTA +696M +89F +38P 99R 4/23

PTA +3.1PL 2.94SCS -3.3DPR 1.3%DCE

PTA +1.12T +.91UDC +1.76FLC 99R 4/23

GTPI +2672G

Scarlet-Maple Dempsey 1499

83

4-07 EX-90 91-MS
EEEEVE

LOVING-MEADOWS APL C KRISPY

144788318 99%RHA-I

Born: November 5, 2018 • Herd No. 85

4-04 2x 101d 9271 4.1 376 2.8 257 RIP

Fresh: March 6, 2023

Milking: 96# 3.8F 3.1P SCC 13,000

Siemers Oct Apple-Crisp-ET

840003134506808 99%RHA-I *RC *TP *TC *TY *TV *TL

PTA +85M +5F -6P 99R 4/23

PTA -2.6PL 3.11SCS -2.0DPR 2.3%DCE

PTA +1.85T +1.32UDC +1.18FLC 98R 4/23

GTPI +1960G

Loving-Meadows Chip Krayzee

142712803 Very Good-85

3-00 2x 305d 19360 3.7 718 2.8 549

4-03 2x 290d 13550 3.7 500 3.0 406

2-00 2x 305d 13020 3.8 494 2.8 370

Mr Chassity Gold Chip-ET

140145553 Excellent-95 *TR *TP *TY *TV *TL

PTA -560M -21F -37P 99R 4/23

PTA +1.49T +1.09UDC +1.02FLC GTPI +1757G

Loving-Meadows Atw Kookoo

141418612 Very Good-86 VG-MS

3-00 2x 305d 17950 4.0 716 2.9 526

84

6-1 EX-91 EEMVE
94-DS

TILL-SONS APLUS AUTOMATIC

144242663 Excellent-90 EX-MS

Born: May 11, 2017 • Herd No. 16

2-07 2x 305d 19450 4.3 834 3.1 608

Due: August 2023

Till-Sons Bradnick A Plus

143544550

PTA +347M -28F -6P 68R 4/23

PTA +.2PL 3.12SCS -1.0DPR 2.9%DCE

PTA +.87T +.85UDC +.88FLC 38R 4/23

PTPI +1823

Till-Sons Meridian Angel

143316998 Very Good-86 VVVVV *RC

4-00 2x 305d 23130 4.5 1038 3.2 740

3-01 2x 271d 16780 3.9 661 3.5 583

2-03 2x 282d 13410 4.8 640 3.1 421

5-04 2x 305d 19210 4.7 896 3.4 644

Roorda Meridian-ET

62828738 Excellent-90 *TY *TV *TL

PTA +250M -48F -8P 98R 4/23

PTA +.68T +.00UDC -.09FLC GTPI +1497G

Till-Sons Astroid Ava-Red

141544168 Good Plus-83

2-03 2x 305d 18250 4.1 746 3.2 593

85

TILL-SONS DESTRY MILLIE

144030723 Very Good-87 VG-MS

Born: October 4, 2016 • Herd No. 90

5-07 2x 330d 27759 3.6 995 3.3 911"

4-08 2x 307d 25096 3.7 922 3.1 777"

3-06 2x 305d 25990 3.6 944 3.1 813

2-07 2x 277d 18310 3.7 685 3.2 588

Scientific Destry-ET

138122625 Excellent-92 *RC *CD *TY *TV *TL

PTA -948M -34F -10P 99R 4/23

PTA +1.29T +1.31UDC -.18FLC GTPI +1936G

Till-Sons Roy Magnificent

139583645 Very Good-85

4-10 2x 305d 24460 3.7 906 2.9 709

5-10 2x 305d 24130 3.4 810 3.0 718

3-03 2x 305d 24090 3.3 803 2.9 706

6-11 2x 257d 20590 4.0 832 2.7 565

2-04 2x 262d 17660 3.1 539 3.0 522

Life: 1788d 133020 3.5 4719 3.0 3936

Roylane Jordan-ET

17064727 Excellent-95 EEEE

Till-Sons Durham Mangarin

136106964 Very Good-85 VG-MS

4-10 2x 305d 26170 3.4 881 3.2 830

6-05 2x 276d 24620 3.2 791 2.9 705

3-01 2x 279d 21700 3.0 653 3.2 692

2-02 2x 283d 20380 2.7 557 3.2 642

4-00 2x 259d 18370 3.6 669 3.0 551

Life: 1582d 124460 3.3 4054 3.1 3854



HILLCROFT LEADER MELANIE EX-96-CAN 3E EEEEE 2*
3RD DAM OF LOT 86



ARETHUSA DUNDEE MALLORY-ET EX-94 2E EEEEE
MATERNAL SISTER TO 2ND DAM OF LOT 86

86

5-3 EX-90
EVVVE

SCARLET-MAPLE DEMPSEY 1499

840003143487354 Very Good-89 VG-MS
Born: March 15, 2018 • Herd No. 1499
2-07 2x 365d 27932 4.6 1289 3.5 982
4-03 2x 355d 28668 4.3 1225 3.4 982
Fresh: June 24, 2022
Milking: 64# 5.5F 4.1P SCC 29,000

Due: August 20, 2023 to Quinndale Wish List

Maternal sister to Mardigras (2nd Dam)

- Arethusa Dundee Mallory-ET** EX-94 2E EEEEE
- Arethusa Dundee Melissa-ET** EX-93 GMD
- Arethusa SS Melody-ET** EX-93

Melanie

- *Supreme Champion World Dairy Expo 2004*
- *Unanimous All-American Aged Cow 2004*
- *World Champion Holstein 2004*
- *All-American 5 Year Old 2003*
- *Unanimous All-American 4 Year Old 2002*
- *Unanimous All-Canadian 4 Year Old 2002*
- *Res. All-Canadian Jr 3 Year Old 2001*

Lirr Drew Dempsey

61083609 Excellent-93 *TR *CD *TP *TY *TV *TL
PTA -735M -4F -4P 99R 4/23
PTA -2.1PL 2.9SCS -1.8DPR 2.6%DCE
PTA +1.67T +1.08UDC +1.03FLC 99R 4/23
GTPI +1921G

Scarlet-Maple Wind Margo-ET

72787215 Very Good-89 VG-MS
3-05 2x 365d 29950 4.1 1221 3.3 979
4-08 2x 365d 28470 4.6 1311 3.4 959
2-00 2x 305d 20380 4.2 862 3.2 655

Gillette Windbrook

7816429C Excellent-97-CAN *CD *TY *TV *TL
PTA -4M +17F +7P 99R 4/23
PTA +1.63T +.78UDC +1.59FLC GTPI +2001G

Arethusa Aspen Mardigras-ET

139284546 Excellent-93 EEVEE 2E
6-09 2x 365d 40910 4.3 1753 2.9 1203
5-06 2x 365d 39690 3.8 1527 3.0 1188
4-03 2x 365d 31560 3.8 1197 3.1 977
3-01 2x 365d 30060 3.6 1086 3.0 899
8-04 2x 280d 24910 4.1 1025 3.2 801
2-02 2x 322d 22900 4.0 924 3.1 701
Life: 2191d 198010 4.0 7869 3.1 6042

3rd-6th Dams

Hillcroft Leader Melanie EX-96-CAN 3E EEEEE 2*

8-04 2x 365d 46890 4.7 2192 3.1 1471
Life: 1827d 181951 4.3 7845 3.2 5815

Hillcroft Skychief Michelle VG-89 1*

7-07 2x 360d 29434 3.8 1111 3.3 974
Life: 2066d 139512 3.9 5451 3.2 4488

Hillcroft Cascade Minie VG-88-CAN 2*

10-0 2x 365d 32458 3.2 1052 2.9 955
Life: 3392d 236707 3.3 7765 3.2 7558

Hillcroft Comm Maria VG-85-CAN

7-07 2x 291d 18774 3.7 690 3.3 624
Life: 8 Lact 135387 3.8 5104 3.4 4632



KHW REGIMENT APPLE-RED-ET EX-96 EEEEE 4E DOM
2ND DAM OF LOT 87



MS APPLE ANASTACIA-RED-ET EX-94 EEEEE
DAM OF LOT 87

87

5-09 VG-86

SCARLET-MAPLE ANTHASA

Registration Pending
 Born: September 7, 2017 • Herd No. 1459
 3-00 2x 365d 33185 3.9 1306 3.3 1098
 4-03 2x 332d 29280 4.1 1202 3.3 967
 2-00 2x 295d 23996 4.6 1101 3.2 772
 5-04 2x 152d 18240 4.2 770 3.0 547 RIP
 Fresh: January 14, 2023
 Milking: 98# 4.1F 2.9P SCC 1,131,000
 Bred: June 6, 2023 to Stantons Chief-ET
 (Sexed Semen) 513H003190

Mr DG-TM King Bailey-ET

73508043
 PTA +1237M +48F +25P 99R 4/23
 PTA +2.1PL 2.87SCS -2.1DPR 3.0%DCE
 PTA +1.81T +1.00UDC +.63FLC 99R 4/23
 TPI +2371

Ms Apple Anastacia-Red-ET

840003131999884 Excellent-94 EEEEE
 4-00 2x 365d 35590 4.2 1486 3.2 1135
 2-10 2x 365d 28650 5.1 1458 3.4 986
 1-10 2x 321d 23020 4.7 1083 3.1 724

Full sister to Anastacia

Ms Apple Andringa-Red-ET 2E-94

- All-American R&W Milking Yrlg 2017
- All-Canadian R&W Milking Yrlg 2017
- Res All-Canadian B&W Milking Yrlg 2017

Scientific B Defiant-ET

141123484 Very Good-87 *RC *TP *TC *TY *TV *TL
 PTA +81M -49F -13P 99R 4/23
 PTA +2.63T +1.72UDC +.89FLC GTPI +1660G

KHW Regiment Apple-Red-ET

135511521 Excellent-96 EEEEE 4E DOM *CV
 9-01 2x 365d 36750 4.3 1582 3.3 1211
 4-01 2x 365d 35754 4.1 1682 3.5 1247
 7-00 2x 365d 33280 5.0 1653 3.4 1128
 5-03 2x 365d 30810 5.0 1527 3.7 1154
 2-02 2x 365d 28930 4.5 1297 3.4 979
 10-11 2x 305d 27390 4.4 1210 3.3 900
 Life: 2898d 240640 4.7 11394 3.6 8559

APPLE-RED!

- 2013 HI Red Impact Cow of the Year
- Res Grand Champion, Grand Int'l R&W Show 2013
- Grand Champion, Grand Int'l R&W Show 2011
- All-American R&W Aged Cow 2011
- HI World Champion R&W Cow 2010
- Unanimous All-American Jr 2-Yr-Old 2006
- All-American R&W Jr 2-Yr-Old 2006
- HHM All-American Jr 3-Yr-Old 2007
- Nom All-American R&W 5-Yr-Old 2009
- Res Grand Champ, Royal Winter R&W 2009
- \$1,000,000 Sale Topper Global Glamour 2008

3rd-8th Dams

Kamps-Hollow Altitude-ET EX-95 2E DOM *RC

7-00 2x 365d 39690 4.7 1849 3.5 1385
 Life: 1844d 144460 4.4 6295 3.7 5288

Clover-Mist Alisha-ET EX-93 3E GMD DOM *RC

8-07 2x 365d 36920 4.2 1553 3.4 1258
 Life: 2999d 226470 4.7 10659 3.6 8149

Clover-Mist Augy Star-ET EX-94 4E DOM *RC

7-10 3x 365d 43140 5.0 2136 3.3 1421
 Life: 2486d 206250 4.7 9793 3.5 7187

D-R-A August EX-96 4E DOM

8-05 2x 365d 27460 4.3 1187 3.2 871
 Life: 3443d 190200 4.4 8281 3.3 4457

- Nominated All-American Aged Cow 1986
- All-Wisconsin Aged Cow 1987

D-R-A Ideal Precious Leader EX-90 2E

7-06 2x 358d 20090 3.9 787 3.4 675

D-R-A Princess Lad Leader EX-90 3E

88

WRIGHT-WAY R HOLLY-RED

840003205010965

Born: October 31, 2018 • Herd No. 762

3-02 2x 357d 28621 4.9 1397 3.4 972

4-04 2x 154d 15213 4.1 626 2.8 429 RIP

Fresh: January 12, 2023

Milking: 94# 4.6F 3.1P SCC 13,000

Bred: May 25, 2023 to Hilrose Altude Axel-Red-ET
54H01010

Ri-Val-Red Rager-Red-ET

72353457 99%RHA-I EX-90 *TP *TM *TC *TY *TV *TL

PTA +861M +49F +36P 99R 4/23

PTA +4.8PL 2.87SCS -.5DPR 3.4%DCE

PTA +1.68T +.78UDC +1.38FLC 99R 4/23

GTPI +2594G

Wright-Way DVC Handy-Red

144082869

1-11 2x 243d 11970 5.5 660 3.2 384

Deep-Valley Contender-Red

141411914 Very Good-88 *TL

PTA -3583M -42F -88P 98R 4/23

PTA -.95T -.44UDC -.62FLC GTPI +1411G

Wea-Land A Hanabel-Red-ET

141456243 Very Good-85 VG-MS

3-00 2x 305d 24400 4.9 1185 3.1 749

4-06 2x 305d 23990 4.6 1100 3.3 780

5-07 2x 243d 20560 4.3 876 3.2 654

1-10 2x 305d 17350 5.1 890 3.2 557

3rd-9th Dams

Kisst Paradox Hanna-Red-ET VG-86 VG-MS

3-04 2x 365d 45360 3.6 1616 2.8 1288

Life: 1461d 141030 3.8 5351 2.9 4097

Suntor Carvel Hanna EX-92 EX-MS

3-10 3x 365d 43300 4.3 1843 3.3 1426

Life: 1297d 133550 4.5 6012 3.3 4463

Suntor Milestone Heidi-Red-ET VG-85-CAN

6-05 2x 365d 27890 4.3 1206 3.1 851

Life: 1443d 100743 4.5 4581 3.2 3241

Trademark Jubilant Henna VG-86-CAN 8*

3-04 2x 305d 26704 3.7 977 3.4 897

Ebb-Gail Val Helen ET VG-85 4*

4-00 2x 360d 23812 3.8 915 3.3 787

Ebb-Gail R Maple Hope VG-87

4-05 2x 365d 22150 3.9 873 3.2 714

Clairdale Palmyra Hope-Red VG-87

5-05 2x 365d 21166 4.6 977 3.4 716

Life: 6 Lact 107657 4.6 5000 3.4 2681

89

4-1 VG-85
86-MS

SWEET-WILLOW SALOON EDRIS

840003129844186 Good Plus-82 @ 2-10

Born: May 10, 2019 • Herd No. 647

3-04 2x 275d 22391 4.2 945 3.2 724 RIP

Fresh: September 13, 2022

Milking: 80# 4.4F 3.4P SCC 373,000

Due: September 18, 2023 to Show-Mar Krusty-Red-ET
120H03673

Sandy-Valley Saloon-ET

70358061 *TR *TP *TY *TL

PTA +1776M +62F +56P 99R 4/23

PTA -2.3PL 3.14SCS -2.9DPR 2.7%DCE

PTA +2.03T +.76UDC -.17FLC 99R 4/23

GTPI +2445G

Sweet-Willow Dami Enjoy

840003129844065 Good Plus-83

3-06 2x 305d 24820 3.3 815 3.2 797

2-06 2x 305d 23640 3.4 795 3.1 734

Erbacres Damion

130263722 Excellent-96 EEEE *TR *TY *TV *TL

PTA -1257M -91F -27P 99R 4/23

PTA +1.45T +.43UDC +1.74FLC GTPI +1376G

Sweet-Willow Extreme Elkie

66189516

3rd Dam

Sweet-Willow Lou Emm VG-85 VG-MS

4-00 2x 305d 25630 3.4 866 2.9 740

Life: 1901d 125790 3.4 4261 3.0 3799

90

SCARLET-MAPLE DEFIANT OLGA

840003143487375 Very Good-87 VG-MS *RC
 Born: June 8, 2018 • Herd No. 1520
 2-05 2x 365d 27822 4.5 1247 3.7 1020
 4-01 2x 326d 26643 4.5 1204 3.6 950 RIP
 Fresh: July 22, 2022
 Milking: 68# 6.1F 4.1P SCC 71,000



HICKORYMEA ODELIA-P-RED-ET EX-91 EX-MS 3E
 2ND DAM OF LOT 90 & 3RD DAM OF LOTS 91 & 92

Due: August 18, 2023 to Show-Mar Krusty-Red-ET
 120H03673

Scientific B Defiant-ET

141123484 Very Good-87 *RC *TP *TC *TY *TV *TL
 PTA +81M -49F -13P 99R 4/23
 PTA -1.7PL 3.19SCS -2.9DPR 3.3%DCE
 PTA +2.63T +1.72UDC +.89FLC 99R 4/23
 GTPI +1660G

Scarlet-Maple Moses Oda-Red

840003129844552 Good Plus-81
 2-00 2x 358d 24493 4.0 973 3.3 805

Milk&Honey Destry Moses-Red

71277714 *TY *TV *TL
 PTA -245M -12F +6P 98R 4/23
 PTA +2.03T +1.62UDC +.99FLC GTPI +1962G

Hickorymea Odelia-P-Red-ET

139153086 Excellent-91 EX-MS 3E
 6-07 2x 365d 33850 3.2 1083 2.9 980
 8-03 2x 365d 31090 3.6 1133 3.0 946
 5-01 2x 365d 26760 3.6 953 3.0 806
 9-10 2x 296d 26210 3.5 914 2.8 726
 2-03 2x 365d 23410 3.4 799 3.0 691
 3-06 2x 365d 20010 3.6 722 3.1 617
 Life: 2608d 190560 3.5 6662 3.0 5702

• 7 Generations of Polled

3rd-8th Dams

Hickorymea Para Ozone-P-ET VG-88 EX-MS *RC *PO
 3-05 2x 365d 28480 3.9 1103 3.0 844
 2-01 2x 365d 23940 3.8 910 3.1 740
Hickorymea Bwood Ossie-P-ET EX-91 GMD DOM
 4-06 2x 365d 33710 3.8 1269 3.3 1106
 Life: 2163d 149480 4.0 6027 3.5 5259
Hickorymea Elton Ovation P VG-89 GMD DOM
 9-05 2x 365d 33840 3.7 1261 3.0 1023
 Life: 2790d 217990 4.0 8632 3.3 7105
Hickorymea Lass Ovada P VG-86 EX-MS *PO
 8-02 2x 365d 24870 3.8 935 3.2 796
 Life: 2266d 140340 3.7 5142 3.3 4591
Hickorymea Hayday Olive VG-88 VEVV
 6-03 2x 365d 28330 3.5 989 3.1 871
Beshore East Star Jem Holly VG-87
 4-10 2x 305d 24510 3.7 916 3.0 74

91

SCARLET-MAPLE BEEMER OLESE

840003209822190
 Born: November 20, 2020 • Herd No. 1655
 2-00 2x 185d 13866 4.1 564 2.8 385 RIP
 Fresh: December 12, 2022
 Milking: 74# 4.2F 3.1P SCC 18,000
 Bred: May 25, 2023 to Show-Mar Krusty-Red-ET
 120H03673

2-7 GP-83

Pol Butte Mc Beemer

7525863C *TC *TP
 PTA +13M -4F -4P 99R 4/23
 PTA -4.4PL 3.25SCS -5.0DPR 2.9%DCE
 PTA +2.32T +1.49UDC +.83FLC 99R 4/23
 GTPI +1733G

And

Siemers Exc Hanans 31753-ET

840003143986722
 PTA +241M +77F +36P 82R 4/23
 PTA +2.2PL 2.83SCS -2.5DPR 2.0%DCE
 PTA +3.69T +2.90UDC +2.30FLC 81R 4/23
 GTPI +2804G

Scientific B Defiant-ET

141123484 Very Good-87 *RC *TP *TC *TY *TV *TL
 PTA +81M -49F -13P 99R 4/23
 PTA +2.63T +1.72UDC +.89FLC GTPI +1660G
Scarlet-Maple Moses Oda-Red
 840003129844552 Good Plus-81
 2-00 2x 358d 24493 4.0 973 3.3 805

Scarlet-Maple Defiant Olga

840003143487375 Very Good-87 VG-MS
 2-05 2x 365d 27822 4.5 1247 3.7 1020
 4-01 2x 326d 26643 4.5 1204 3.6 950

92

SCARLET-MAPLE HANANS OLIVE

840003209822239 99%RHA-I
 Born: July 26, 2022 • Herd No. 1704

3rd-9th Dams

Hickorymea Odelia-P-Red-ET EX-91 EX-MS 3E *PO
 6-07 2x 365d 33850 3.2 1083 2.9 980
 Life: 1833d 127630 3.4 4398 3.0 3840
 • 7 Generations of Polled
Hickorymea Para Ozone-P-ET VG-88 EX-MS *RC *PO
 3-05 2x 365d 28480 3.9 1103 3.0 844
 2-01 2x 365d 23940 3.8 910 3.1 740
Hickorymea Bwood Ossie-P-ET EX-91 GMD DOM
 4-06 2x 365d 33710 3.8 1269 3.3 1106
 Life: 2163d 149480 4.0 6027 3.5 5259
Hickorymea Elton Ovation P VG-89 GMD DOM
 9-05 2x 365d 33840 3.7 1261 3.0 1023
 Life: 2790d 217990 4.0 8632 3.3 7105
Hickorymea Lass Ovada P VG-86 EX-MS *PO
 8-02 2x 365d 24870 3.8 935 3.2 796
 Life: 2266d 140340 3.7 5142 3.3 4591
Hickorymea Hayday Olive VG-88 VEVV
 6-03 2x 365d 28330 3.5 989 3.1 871
Beshore East Star Jem Holly VG-87
 4-10 2x 305d 24510 3.7 916 3.0 741

93

SCARLET-MAPLE CORVETTE FLORA

Registration Pending
 Born: September 22, 2019 • Herd No. 1624
 2-01 2x 338d 25310 3.6 905 3.1 786
 3-02 2x 184d 16848 3.8 634 3.2 540 RIP
 Fresh: December 13, 2022
 Milking: 83# 4.0F 3.4P SCC 13,000

Due: February 22, 2024 to Luck-E Awesome-Red
 76H01603

Maternal sister to Celebrate

Ladys-Manor Allen Debbie-ET EX-93
Ladys-Manor Ruby D Grace-ET EX-92 GMD DOM
Ladys-Manor Ruby Dulcee-ET EX-90
Ladys-Manor Ruby D Shawn-ET EX-90 GMD DOM
 Dam of **Ladys-Manor PL Shamrock-ET**

3rd-10th Dams

Ladys-Manor Ruby D-ET EX-90 EEVVEE GMD DOM
 4-10 2x 365d 39790 5.3 2127 3.4 1341
 Life: 1279d 124840 5.1 6335 3.4 4286
Ladys-Manor Ruby Jen EX-94 2E GMD DOM
 4-02 2x 365d 46920 4.6 2141 3.0 1425
 Life: 1416d 135960 4.6 6282 3.2 4358
Ladys-Manor Temp Jeana-ET VG-87 VG-MS
 2-01 2x 365d 26850 4.5 1209 3.3 889
Ladys-Manor Tempress Jem EX-91 GMD DOM
 3-02 2x 365d 34450 4.7 1602 3.1 1051
Ladys-Manor Top Gun Jemini-ET EX-93 3E GMD
 3-11 2x 365d 36080 3.5 1246 3.1 1106
 Life: 2089d 150300 3.8 5699 3.0 4495
Ladys-Manor Delightful Jem VG-88 GMD
 6-02 2x 365d 31890 4.1 1314 2.9 933
 Life: 1940d 147650 4.0 5946 3.0 4415
Ladys-Manor Donnas Delight VG-85
 8-09 2x 365d 30780 3.7 1141 3.0 911
 Life: 2392d 166610 3.7 6114
Ladys-Manor Nancy Archie EX-90 2E GMD
 8-08 2x 338d 25930 3.9 1016
 Life: 2647d 156000 3.7 5834

Sonnek GC Corvette-ET

71391400 Excellent-92 *TR *TP *TY *TV *TL
 PTA -116M +0F +1P 99R 4/23
 PTA -3.0PL 2.90SCS -1.9DPR 2.1%DCE
 PTA +1.91T +.84UDC +1.28FLC 99R 4/23
 GTPI +1927G

Scarlet-Maple Awesm Crystal

840003143487282 *RC
 2-03 2x 365d 23328 4.0 940 3.2 734

Luck-E Awesome-Red

72186769 *CV *TC *TY *TL
 PTA -1632M -53F -51P 99R 4/23
 PTA +2.02T +2.78UDEc +.69FLC GTPI +1466G

Appealing Rd Celebrate-P-ET

72209863 Very Good-87 VG-MS *PC *TL
 3-05 2x 365d 32370 3.5 1136 3.0 974
 2-04 2x 305d 25530 3.7 939 3.0 763

94

6-4 VG-87 EVV+V

TUSCARORA-RUN JOELYN

840003139320959 Good-78 @ 2-09
 Born: February 7, 2017 • Herd No. 140
 3-03 2x 365d 35228 4.4 1563 3.1 1097
 2-00 2x 305d 21720 3.9 852 3.0 660
 Fresh: February 15, 2022
 Milking: 62# 4.9F 4.1P SCC 230,000 **Dry**

Due: September 18, 2023 to Show-Mar Krusty-Red-ET
 120H03673

Dymentholm S Sympatico-ET

11004723C EX-90-CAN *RC *TP *TY *TV *TL
 PTA +1132M +34F +21P 99R 4/23
 PTA +1.9PL 2.89SCS -1.6DPR 2.6%DCE
 PTA +.74T +1.05UDC +.58FLC 99R 4/23
 GTPI +2309G

Tuscarora-Run Shot Joy

840003129141805 Very Good-88 VG-MS
 4-00 2x 305d 26140 4.3 1123 3.4 890
 5-06 2x 305d 18990 5.1 974 3.7 694

Lincoln-Hill Shot Laser-ET

62072898 Excellent-92 EEEE *TR *TP *TY *TV *TL
 PTA -208M +14F -16P 99R 4/23
 PTA +.56T +.19UDC -.11FLC GTPI +1886G

Tuscarora-Run H Met Joyous

141670191 Good Plus-81
 2-00 3x 360d 21710 4.2 904 3.1 671
 3-01 2x 231d 14540 4.0 580 3.1 458

95

5-2 EX-91 92-MS
EE

BEI-HOLLOW YODER REESES

840003143185034 Excellent-90 VG-MS
Born: April 11, 2018 • Herd No. 253
5-10 2x 331d 34789 3.4 1180 3.1 1072 RIP
4-05 2x 365d 34650 4.0 1371 3.0 1036
Fresh: July 19, 2022
Milking: 80# 3.1F 3.3P SCC 214,000

Due: October 14, 2023 to Mr Blondin Warrior-Red-ET

Woodcrest Mogul Yoder-ET

72254526 Excellent-90 *TR *TP *TC *TY*TV *TL
PTA +439M +77F +31P 99R 4/23
PTA +2.5PL 3.07SCS -1.1DPR 1.8%DCE
PTA +.62T +1.28UDC +.23FLC 99R 4/23
GTPI +2591G

Bei-Hollow Allstar Rosy

70193232

Morningview Allstar-ET

136169884 Excellent-92 EEEE *TR *CD *TY*TV *TL
PTA +453M -24F +0P 99R 4/23
PTA +.59T +.52UDC +.22FLC GTPI +1746G

Baptisete Gulliver Rebecca

102319655C Good-79-CAN
2-02 2x 309d 19921 2.9 586 3.3 648

96

SCARLETT-MAPLE UNDENIED RAZE

840003209822175 99%RHA-I
Born: March 30, 2020 • Herd No. 1640
2-01 2x 365d 26060 4.0 1050 3.1 806
Fresh: May 26, 2022
Milking: 72# 4.9F 3.4P SCC 41,000

Bred: June 9, 2023 to Show-Mar Krusty-Red-ET
120H03673

Our-Favorite Undenied

840003125220760
PTA +13M -4F -4P 99R 4/23
PTA -4.4PL 3.25SCS -5.0DPR 2.9%DCE
PTA +2.32T +1.49UDC +.83FLC 99R 4/23
GTPI +1733G

Scarlet-Maple Goldchp Madge

840003143487350
2-00 2x 305d 17970 4.2 763 3.1 550

Mr Chassity Gold Chip-ET

140145553 Excellent-95 *TR *TP *TY *TV *TL
PTA -560M -21F -37P 99R 4/23
PTA +1.49T +1.09UDC +1.02FLC GTPI +1757G

Scarlet-Maple Ex Malinda-ET

72585095 Very Good-88 EX-MS
3-06 2x 365d 28690 3.8 1099 3.4 984
5-00 2x 327d 27080 4.0 1071 3.3 891
2-05 2x 346d 23770 3.8 913 3.4 808

Maternal sisters to Martha (5th Dam)

Globe-Run Marthas M S Merry EX-92
Globe-Run Allen Missedit-ET EX-91
Globe-Run Titanic Marian-ET EX-90
Globe-Run Finley Maralee VG-88
Globe-Run Morty Mattie-ET VG-87
Globe-Run Allen Madeit-ET VG-88
Globe-Run Martha Marbeth-ET VG-85

3rd-9th Dams

Globe-Run Zenith Marina EX-91 EX-MS
3-05 2x 321d 31900 4.5 1427 3.5 1103
Life: 1368d 114230 4.6 5199 3.4 3843
Globe-Run Titanic Marian-ET EX-90 EEVVE
3-04 2x 365d 49530 4.6 2263 3.0 1474
Life: 1260d 126300 4.2 5286 3.1 3899
Cormdale Rudolph Martha-ET EX-93 3E GMD DOM
6-09 2x 365d 44060 4.9 2153 3.1 1359
Life: 2963d 205680 4.6 9503 3.3 6799
• *Res Grand Champion Huntingdon Co Fair 2001*
Ja-Jo Bstar Matt Magic-ET EX-92 EX-MS DOM
4-11 2x 365d 36424 3.8 1387 3.0 1080
3-05 2x 365d 26100 4.0 1034 3.4 889
Ja-Jo Mark Mattie VG-88 VEVV DOM
3-07 2x 365d 32312 4.3 1394 3.2 1021
Life: 2326d 135104 4.0 5425 3.2 4374
Ja-Jo Astro Marie GP-84
5-02 2x 305d 20060 3.4 674 2.9 586
Ja-Jo Tony Mandra VG-87 VVEV
5-06 2x 305d 25130 3.7 937 2.7 688

97

46
 Can Be Registered
 Born: April 1, 2021 • Herd No. 46
 2-00 2x 60d 4182 4.3 179 2.8 118
 Fresh: April 16, 2023
 Milking: 74# 4.1F 2.8P SCC 13,000
 Bred: June 16, 2023 to Show-Mar Krusty-Red-ET
 120H03673

97A



OCEAN-VIEW SANCHEZ DIX EX-93 EX-MS 2E
2ND DAM OF LOT 97 & 3RD DAM OF LOT 97A

1720 CALF

Can Be Registered
 Born: April 1, 2021 • Herd No. 1720
 Sire: **Kings-Ransom Cadillac**
 Dam: **46**

3rd-10th Dams

Ocean-View Roy Dixie EX-94 EEEEE 2E
 6-11 2x 365d 41280 4.4 1796 3.2 1302
 LTD: 2080d 208970 4.1 8584 3.1 6461
Ocean-View Derry Dixie VG-87 VG-MS
 5-09 2x 365d 32910 3.9 1272 3.0 1000
 Life: 1737d 137840 3.9 5332 3.0 4145
Ocean-View A Wade Dixie-ET VG-85
 3-06 2x 365d 32410 3.6 1157 3.0 961
 Life: 1456d 120370 3.5 4234 3.0 3562
Ocean-View Thor Dixie EX-90 2E GMD DOM
 7-02 2x 315d 38310 3.1 1177 2.8 1070
Ocean-View Starlet Dixie-ET EX-90 GMD DOM
 9-06 2x 365d 39490 3.2 1259 2.9 1157
 Life: 2723d 246580 3.3 8201 2.9 7274
Fletridge Bootmaker Dixie EX-90 2E GMD DOM
 Life: 3563d 255840 3.3 8478 2.8 2074
Fletridge Mona Dixie EX-92 2E
 Life: 3024d 283510 3.6 8631
Fletridge Grand Dixie VG-87
 Life: 2240d 140860 3.5 4921

Lirr Drew Dempsey

61083609 Excellent-93 *TR *CD *TP *TY *TV *TL
 PTA -735M -4F -4P 99R 4/23
 PTA -2.1PL 2..9SCS -1.8DPR 2.6%DCE
 PTA +1.67T +1.08UDC +1.03FLC 99R 4/23
 GTPI +1921G

Ocean-View Ashock Dixie

144698754 Very Good-85
 3-06 2x 295d 16030 4.1 664 3.1 504

Maternal sisters to Dixie

Ocean-View Atwood Diondra-ET 2E-94
Ocean-View Ashock Dixie VG-85

Ms Atlees Sht Aftershock-ET

65249839 Excellent-92 *TC *TY *TV *TL
 PTA -451M -22F -31P 99R 4/23
 PTA +1.52T +1.16UDC +.56FLC GTPI +1675G

Ocean-View Sanchez Dix

141213486 Excellent-93 EX-MS 2E
 6-09 2x 305d 41670 4.2 1763 2.7 1107
 4-10 2x 365d 41400 3.9 1603 2.9 1204
 3-07 2x 365d 34940 4.1 1418 3.0 1056
 2-06 2x 359d 34990 3.7 1309 3.1 1088
 Life: 1804d 184690 4.0 7464 2.9 5375

98

51

Can Be Registered
 Born: March 1, 2021 • Herd No. 51
 2-00 2x 87d 6003 3.1 186 3.0 180
 Fresh: March 20, 2023
 Milking: 69# 3.1F 3.0P SCC 22,000

Our-Favorite Undenied

840003125220760
 PTA +13M -4F -4P 99R 4/23
 PTA -4.4PL 3.25SCS -5.0DPR 2.9%DCE
 PTA +2.32T +1.49UDC +.83FLC 99R 4/23
 GTPI +1733G

Georgetown Mccutchen Mylana

144361852 99%RHA-I Very Good-88 VG-MS
 2-01 2x 365d 23170 3.8 870 3.1 709

De-Su Bkm Mccutchen 1174-ET

69990138 99%RHA-I *TR *TP *TC *TY *TV *TL
 PTA +230M +25F +11P 99R 4/23
 PTA +2.16T +1.38UDC +.91FLC GTPI +2202G

Georgetown Atwd Milana

140986086 Excellent-91 EX-MS 3E
 5-07 2x 365d 34450 4.0 1369 3.0 1039
 8-09 2x 365d 33020 4.6 1504 3.0 981
 4-00 2x 365d 31690 4.2 1331 3.1 981
 7-03 2x 365d 28170 4.3 1224 2.9 828
 2-11 2x 321d 21850 4.0 876 3.0 660
 1-11 2x 294d 17610 3.7 660 3.0 522
 Life: 2538d 193770 4.2 8161 3.0 5906

3rd Dam

Center-Vu Stormatic Miranda EX-91 EEEEE 2E
 5-06 2x 365d 25560 4.0 1035 3.0 760
 Life: 1434d 102420 3.9 4031 3.0 3104

4th Dam

Center-Vu Roy Macy EX-93 EEEEE 3E
 9-03 2x 365d 28560 4.7 1331 3.3 929
 Life: 2459d 160500 4.5 7226 3.3 5329

5th Dam

Center-Vu Linjet Mariska EX-91 EEEEE 2E
 4-07 2x 365d 33970 4.3 1462 3.3 1106
 Life: 2081d 156230 4.4 6902 3.4 5351

99

DOUBA GREAT SNOWBALL LAKE

13559062C

Born: March 27, 2020 • Herd No. 73

2-04 2x 322d 27161 4.0 1080 3.4 932"

Bred: June 16, 2023 to Show-Mar Krusty-Red-ET
120H03673

Progenesis Greatlakes

12789794 *TC *TP *TR

PTA +1502M +73F +41P 92R 4/23

PTA +1.5PL 2.90SCS -0.4DPR 2.2%DCE

PTA +1.26T +.74UDC +.31FLC 87R 4/23

GTPI +2609G

Doudia Elle Snowstorm

12058570 Very Good-88-CAN

4-10 2x 365d 24553 3.6 873 3.6 886

3-08 2x 315d 21931 3.6 783 3.6 778

2-09 2x 293d 19603 3.4 670 3.4 668

1-10 2x 296d 17438 3.7 639 3.7 637

Clacknook Raleigh

11799682 *TP *TR

PTA +188M +1F +28P 92R 4/23

PTA +1.58T +1.36UDC -.26FLC 88R 4/23

Doudia Elle Snowball

11594684C Excellent-90-CAN

3-08 2x 365d 28437 3.7 1041 3.4 957

4-11 2x 300d 22494 3.6 802 3.3 752

5-10 2x 317d 22401 3.7 836 3.3 736

2-07 2x 328d 21144 3.7 783 3.4 714

100

MS MSTYMOOR SW SOLU YUZE-ET

840003151980258 Good Plus-80

Born: August 3, 2019 • Herd No. 999

2-10 2x 284d 19630 3.9 770 3.0 583

1-11 3x 267d 19630 3.9 770 3.0 583

March Test: 78# 4.4F 3.6P SCC 0

Due: November 14, 2023 to Angus



COYNE-FARMS BKEYE YVONNE-ET VG-87
4TH DAM OF LOT 100

Fustead S-S-I Solution-ET

840003139490455 99%RHA-I *TR *TP *TC *TY *TV *TL

PTA +756M +50F +23P 99R 4/23

PTA +4.8PL 2.66SCS -1.7DPR 1.9%DCE

PTA +.00T +.75UDC -.76FLC 99R 4/23

GTPI +2453G

Markland Delta Yoda-ET

73942928 99%RHA-I Good Plus-82 VG-MS @ 2-06

3-05 3x 335d 32840 4.6 1520 3.3 1098

2-02 2x 342d 26030 4.4 1152 3.3 866

Mr Mogul Delta 1427-ET

72128216 *TR *TC *TY *TV *TL

PTA +883M +56F +32P 99R 4/23

PTA +1.13T +1.77UDC +.40FLC GTPI +2622G

CPA Jacey Yogurt-ET

73334476 99%RHA-I Very Good-86 VG-MS

3-06 2x 365d 33830 4.0 1354 3.3 1117

2-03 2x 365d 29540 4.1 1208 3.2 958

4-11 2x 338d 28610 4.1 1168 3.4 983

3rd-11th Dams

Woodcrest Domian Yeah VG-85

3-00 3x 365d 36397 3.5 1274 2.9 1056

2-00 3x 365d 32830 3.9 1288 3.3 1084

Coyne-Farms Bkeye Yvonne-ET VG-87

3-05 2x 343d 33300 3.7 1242 3.2 1053

2-03 2x 365d 30837 4.1 1271 3.3 1012

Coyne-Farms Finley Yarn-ET VG-88 GMD DOM

3-10 3x 365d 37540 3.3 1243 3.6 1360

Life: 1368d 121530 3.4 4146 3.4 4157

Milkworth Manfred Yadda VG-86 GMD DOM

1-11 3x 365d 35730 4.0 1435 3.1 1092

3-05 3x 365d 31210 4.3 1334 3.6 1110

Milkworth Megabuck Yen GP-83 VG-MS

2-11 2x 305d 25380 3.8 1020 2.9 762

Milkworth Blackstar Nach-ET GP-81 VG-MS

3-04 2x 364d 34690 3.3 1130 3.0 1050

Foxworth Secret Naples-ET VG-86 GMD DOM

6-06 2x 365d 32830 3.6 1192 3.1 1010

Foxworth Tradition Nicolena VG-87 DOM

9-01 2x 365d 33640 3.6 1197 3.0 1013

Ransom-Rail Nicki Combination 2E-90 GMD DOM

5-08 2x 365d 35390 4.0 1239

130

Mr D Apple Diamondback

3013721049 99%RHA-I EX-93 *RC *TP *TC *TV *TL
PTA -397M -24F +OP 99R 4/23
PTA +2.49T +1.92UDC +1.38FLC GTPI +1873G

Scarlet-Maple Brz Ripple-ET

72787231 Very Good-85 VG-MS
3-03 2x 365d 31690 3.4 1065 3.1 988
2-02 2x 356d 30320 3.3 1007 3.0 922

SCARLET-MAPLE DIAMND RIPPLA

840003129844640 99%RHA-I Very Good-84 @ 2-08
Born: March 1, 2017 • Herd No. 1400
3-03 2x 365d 30705 4.3 1322 3.3 1024
2-03 2x 327d 21174 4.5 960 3.2 684
4-10 2x 264d 23620 3.8 909 3.3 777 RIP
Fresh: January 11, 2022
Milking: 74# 4.0F 3.0P SCC 5,199,000

• Same family as Lot 1

Arrowstar Brazzle-IMP-ET

1682216 *TY *TV *TL

Golden-Rose Brax Raizel-ET

142264122 Excellent-90 EX-MS
3-02 2x 328d 28160 4.4 1235 3.2 890
2-01 2x 339d 26030 4.4 1133 3.2 828

• 18th Generation EX

Full sister to Raizel

Golden-Rose Brax Ripley-ET EX-90

Maternal sister to Raizel

Golden-Rose Raspberry-ET EX-91 EX-MS

• 1st 18th generation Excellent

3rd-17th Dams

Golden-Rose Atwood Ritzi EX-93 EX-MS 2E GMD

Life: 1700d 167290 4.0 6670 3.1 5212

• 1st 17th Generation EX

Oakfield Pronto Ritzi EX-93 EEEEE 3E GMD

Life: 2076d 177360 3.5 6211 3.1 5462

Castleholm Dund Rhapsody-ET EX-90 EX-MS

2-01 2x 365d 28850 3.0 859 2.8 803

Astrahoe Stormatic Radiant EX-91 2E GMD

Life: 1103d 124190 4.0 4924 3.2 3945

Astrahoe LJ Rosa Rebel-ET EX-92 EEEVV 2E

Life: 1186d 110960 3.9 4326 3.2 3529

Pinehurst Royal Rosa-ET EX-91 EEEEE 2E

Life: 1212d 115400 3.5 4073 3.1 3593

Pinehurst Roulade EX-92 EEEEE 2E

Life: 1761d 142070 3.8 5395 3.3 4705

Pinehurst Sweet Cleo EX-90 EEEVV

Life: 2173d 191570 3.9 7392 3.3 6238

Pinehurst Sweet Freedom EX-90 VEVE

5-07 3x 330d 34520 4.3 1500 3.1 1084

Pinehurst Sweet Delight EX-91 3E GMD

Life: 2228d 151600 4.0 6116 3.2 4907

Pinehurst Rapture EX-96 4E GMD

Life: 2297d 160790 3.9 6337 3.0 2469

Pinehurst Fragrance EX-90 VEVE 2E

Hayssen Fond Ariel EX-90 EEEV 2E

Hayssen D V Audrey EX-90 EEEV 2E

Whirlhill Q Rag Apple Ariel EX-92 VEVE

Arlite Posch EX-92 EEVE GMD

Audrey Posch EX-93 EEEE 2E GMD

132

Plain-Knoll King Royal-ET

74564764 *TC *TP *TR
PTA +270M +57F +38P 99R 4/23
PTA -0.7PL 3.07SCS -1.8DPR 2.9%DCE
PTA +2.36T +1.86UDC +1.21FLC 99R 4/23
GTPI +2517G

Herd 1606 Undenied

23DEP1606

SCARLET-MAPLE KING ROYAL 1664

Could be Registered

Born: June 1, 2021 • Herd No. 1664

Due: November 10, 2023 to Angus



CS-REDVUE MRBURN CARLA-ET EX-92 EEEEE 2E GMD*RC
3RD DAM OF LOT 132

Our-Favorite Undenied

840003125220760
PTA +13M -4F -4P 99R 4/23
PTA +2.32T +1.49UDC +.83FLC GTPI +1733G

Mar-J-Lor Arm Carla-ET

840003130921841 Good Plus-80
3-05 2x 365d 29252 4.8 1402 3.9 1127
2-03 2x 365d 26533 4.5 1185 3.4 890

3rd-13th Dams

CS-Redvue Mrburn Carla-ET EX-92 2E GMD *RC

4-08 2x 365d 42830 4.3 1830 2.8 1220

Life: 2151d 189810 4.1 7725 3.2 6008

• Sons in AI

MD-Valleyvue Storm Clar-Red EX-92 EX-MS 2E

4-04 2x 305d 30970 4.6 1431 3.1 964

Life: 1852d 137660 4.5 6231 3.1 4272

Oconnors Monet Clara-Red-ET EX-91

Life: 1486d 129790 3.4 4375 3.2 4098

Scientific Cherry Rae-Red VG-86-4YR-CAN

6-05 2x 365d 36303 4.8 1739 3.7 1336

Scientific Jubilant Rae-ET EX-90 EEEVV DOM

Life: 4 Lact 117589 4.0 4707 3.6 4242

C Hanoverhill Tony Rae EX-96 3E GMD DOM

Life: 2247d 166396 4.1 6904 3.4 5612

• Grand Champion Western National 1993

C Hanoverhill TT Roxette-ET EX-94 2E GMD

Life: 2104d 164789 4.1 6760 3.1 3587

Mil-R-Mor Roxette EX-90 EEEV GMD DOM

Life: 2150d 121417 4.7 5725

C Glenridge Citation Roxy EX-97 4E GMD

Life: 3620d 209784 4.5 9471

'Queen of the Breed'

C Norton Court Model Vee EX-90

Life: 4183d 218629 3.9 8581

• All-American Produce of Dam 1977 - 1979

• Grand Champion Brandon Show 1969

Norton Court Reflection Val VG-85 5*

Life: 14 Lact 249583 3.7 9295

133

SCARLET-MAPLE ALPHABET SOUP

Born: August 27, 2021 • Herd No. 1672

• Same pedigree as Lot 45

OCD Helix Alphabet-ET

840003142934708 *TR *TP *TC *TY *TV *TL
PTA +2681M +106F +69P 99R 4/23
PTA +3.4PL 2.97SCS -1.1DPR 2.6%DCE
PTA +1.62T +1.59UDC +.01FLC 97R 4/23
GTPI +2941G

Scarlet-Maple Apple C Alte

840003209822145

Glory-Road M Apple Crisp-ET

142205998 Excellent-90 *RC *TP *TY *TV *TL
PTA -359M +26F +8P 99R 4/23
PTA +1.38T +.53UDC +.53FLC GTPI +2010G

Scarlet-Maple Armani Alta

840003143487259

2nd-13th Dams

Misty-Crest Glen Aspen VG-87 VG-MS
Misty-Crest Garter Aspen VG-86 EX-MS
Vantage-PT Emerson Anna-ET VG-87
Dixie-Lee Amel Adalisa-ET VG-85 VG-MS
Dixie-Lee Aspen-ET EX-92 EEEEE GMD DOM
Patrick-Orchard MW Abbie-ET EX-93 2E
Lylehaven Mark Abbie-ET VG-86 GMD DOM
Yarsons Apolo Havn Amber-ET VG-86 GMD
Suelawn Apollo Lee EX-90 VEEV GMD DOM
F-G-P Osborndale Dean Lu Lu EX-91 3E GMD
F G P Osborndale Emperor Lucy EX-90 2E GMD
Sumco Emperor Shirley VG-85

Mr Apples Armani-ET

68571374 Excellent-90 *RC *CD *TP *TY *TV *TL

Ja-Jen Acme Alli

70756188 Excellent-92 EEEEE
3-04 2x 365d 37880 3.5 1340 3.0 1149
2-03 2x 342d 28510 3.7 1051 3.0 860
5-05 2x 222d 20940 3.8 791 2.8 576
Life: 1313d 110050 3.8 4158 3.0 3298

134

SCARLET-MAPLE KING ROYAL 1674

Can be Registered

Born: September 4, 2021 • Herd No. 1674

Due: December 18, 2023 to Luck-E Abe Light
120H03590

• Same family as Lot 14

Plain-Knoll King Royal-ET

74564764 *TC *TP *TR
PTA +270M +57F +38P 99R 4/23
PTA -0.7PL 3.07SCS -1.8DPR 2.9%DCE
PTA +2.36T +1.86UDC +1.21FLC 99R 4/23
GTPI +2517G

Herd 1608 Beemer

23NEW1608

Pol Butte Mc Beemer

7525863C *TC *TP
PTA +13M -4F -4P 99R 4/23
PTA +2.32T +1.49UDC +.83FLC GTPI +1733G

Scarlet-Maple Kingby Edwina

840003143487263

3rd-11th Dams

Scarlet-Maple Gold Edair-ETGP-81
Budjon-JK Durham Episode-ET EX-92 DOM
4-06 2x 365d 44080 4.3 1916 3.3 1460
• Res. All-American Sr 2-Yr-Old 2007
* 2nd Sr. 2-Yr-Old WDE 2007
• 1st Sr 2-Yr-Old Northeast Fall Nat'l 2007
• Winner of the Pineland Futurity 2007
Budjon-JK Electrafy EX-93 EEEEE GMD
3-01 2x 365d 46359 3.6 1662 2.8 1283"
2-02 2x 314d 25140 3.7 925 3.1 774
Budjon-JK Encore Electra-ET EX-95 2E GMD DOM
Life: 1806d 192280 3.6 6858 3.2 5097
• HM All-American 125,000 Lb Cow 2005
• HM All-American Aged Cow 2004
• Res All-American Sr 3-Yr-Old Cow 2001
• Champion B&O International Show 2001
• All-American Winter Yrlg Heifer 1999
Krull Broker Elegance EX-96 3E GMD DOM
Life: 2356d 183710 3.7 6878 3.4 6267
• HM All-American Aged Cow 1999 & 2000
• HM All-Canadian Mature Cow 1999
• 1st Produce International 2001-02-03-04
Krull Starbuck Excellency EX-90 EEEEV GMD DOM
3-03 2x 365d 27140 3.5 937 3.4 930
Krull TT Excellency EX-90 VEEE DOM
Life: 1733d 109780 3.7 4077 3.3 3605
Krull Boot Mark Excellency EX-92 2E GMD
Life: 3026d 201440 3.5 7105 3.0 4634
Krull Kingstead Excellency EX-92 4E GMD
Life: 3364d 179790 3.6 6436

136

SCARLET-MAPLE ALPHABT JOSIE

Registration Pending

Born: October 22, 2021 • Herd No. 1682

Due: August 21, 2023 to an Aftershock son

• Her Dam Sells as Lot 22

OCD Helix Alphabet-ET

840003142934708 *TC *TP *TR

PTA +2681M +106F +69P 99R 4/23

PTA +3.4PL 2.97SCS -1.1DPR 2.6%DCE

PTA +1.62T +1.59UDC +0.01FLC 97R 4/23

GTPI +2941G

Scarlet-Maple Undenied Jolene

840003209822150 99%RHA-I

VG-86

2-01 2x 325d 21664 3.9 850 3.4 740

3-01 2x 236d 17998 3.8 674 3.3 601 RIP

Our-Favorite Undenied

840003125220760

PTA +13M -4F -4P 99R 4/23

PTA +2.32T +1.49UDC +.83FLC GTPI +1733G

Scarlet-Maple Sid Juliet

840003129844526 Good Plus-82 VG-MS @ 2-06

3rd-11th Dams

Del-Hollow Jolene Dstry-ET EX-93 EEVVE 2E

6-00 2x 365d 30230 3.6 1083 3.1 950

Life: 1580d 132320 3.6 4802 3.2 4174

Ms Del-Hol Jodie Gibson-ET EX-92 3E *RC

6-11 2x 365d 37800 3.7 1402 3.1 1175

Life: 2584d 215570 3.8 8253 3.2 7005

Fradon Rudolph Jodie-ET EX-2E-CAN 9* *RC

4-03 2x 365d 33237 4.5 1479 3.2 1069

Life: 1734d 132951 3.9 5247 3.2 4306

Bridon Inspira Jodie EX-CAN 5*

3-05 2x 299d 19015 4.1 780 3.2 613

Bridon Threat Janice VG-86 VG-MS-CAN

5-04 2x 365d 20598 4.8 990 3.6 745

Bridon Empress Jody-ET VG-85-CAN

7-08 2x 365d 20723 4.1 844 3.4 710

Life: 7 Lact 132935 4.1 5476 3.5 4614

Moeracres Rockette Jean VG-88-CAN 3*

7-11 2x 308d 17222 4.2 719

Moeracres Audrey Joan EX-92 2E

7-09 2x 365d 22661 4.2 950

Life: 6 Lact 102443 4.2 4341

Moeracres Hamilton Audrey EX-93 3*

14-5 2x 365d 22251 3.9 866

Life: 9 Lact 153515 3.6 5485

• Grand Champion Haldimand-Norfolk 1962-64

138

SCARLET-MAPLE EFFECT 1686

Born: November 22, 2021 • Herd No. 1686

Sire: Effect

Dam: 1621 (Kingboy)

2-02 2x 358d 29590 2.8 822 3.1 914

• Same family as Lot 86

Lirr Special Effectp-Red-ET

70504985

PTA -1184M +1F -19P 98R 4/23

PTA +2.9PL 2.79SCS +1.8DPR 1.8%DCE

PTA -0.36T +0.77UDC +0.17FLC 97R 4/23

GTPI +2026G

Herd 1621 Kingboy

2-02 2x 358d 29590 2.8 822 3.1 914

Morningview Mcc Kingboy-ET

72044077 *TC *TP *TR

PTA +905M +22F +23P 99R 4/23

PTA +1.82T +1.49UDC +.23FLC GTPI +2312G

Scarlet-Maple Demp Madison

840003143487285

3-02 2x 348d 34865 2.9 1014 3.2 1117

2-02 2x 311d 22065 3.6 803 3.1 687

3rd-7th Dams

Arethusa Aspen Mardigras-ET EX-93 EEVEE 2E

6-09 2x 365d 40910 4.3 1753 2.9 1203

Life: 2191d 198010 4.0 7869 3.1 6042

Hillcroft Leader Melanie EX-96-CAN 3E EEEEE 2*

8-04 2x 365d 46890 4.7 2192 3.1 1471

Life: 1827d 181951 4.3 7845 3.2 5815

Hillcroft Skychief Michelle VG-89 1*

7-07 2x 360d 29434 3.8 1111 3.3 974

Life: 2066d 139512 3.9 5451 3.2 4488

Hillcroft Cascade Minie VG-88-CAN 2*

10-0 2x 365d 32458 3.2 1052 2.9 955

Life: 3392d 236707 3.3 7765 3.2 7558

Hillcroft Comm Maria VG-85-CAN

7-07 2x 291d 18774 3.7 690 3.3 624

Life: 8 Lact 135387 3.8 5104 3.4 4632

101

HEIFER

Registration Pending

Born: July 7, 2022 • Herd No. 1700

Dewgood 737 Boeing-P-Red

144763663 *PC *TC

PTA +857M +65F +43P 82R 4/23

PTA +1.25T +1.37UDC +.34FLC GTPI +2687G

Queenstead Rager-Rd 659-Red

840003145686960 99%RHA-I

2-00 2x 305d 17750 4.3 757 3.2 574

3-04 2x 305d 14540 4.8 698 3.5 506

Ri-Val-Red Rager-Red-ET

72353457 99%RHA-I EX-90 *TP *TM *TC *TY *TV *TL

PTA +861M +49F +36P 99R 4/23

PTA +1.68T +.78UDC +1.38FLC GTPI +2594G

Queenstead Rudolph 592

72754516 Good-75 *RC

5-03 2x 305d 31250 3.7 1145 2.8 863

3-01 2x 305d 23440 4.0 943 2.9 686

1-11 2x 305d 17100 4.0 683 2.9 496

102

GRADE

Born: May 1, 2020 • Herd No. 12

Fresh: May 31, 2023

Milking: 86# 4.5F 3.2P SCC 50,000

Sire: **Luck-E Aristocrate-Red**

Reg. 4-0 VG-87
VVEVV

103

GRADE

Born: December 1, 2019 • Herd No. 31

3-00 2x 188d 24939 2.8 693 2.7 673 RIP

Fresh: December 9, 2022

Milking: 128# 2.7F 2.6P SCC 44,000

Bred: June 16, 2023 to Show-Mar Krusty-Red-ET
120H03673

104

GRADE

Born: March 1, 2020 • Herd No. 37

3-01 2x 49d 4367 4.1 177 3.0 131 RIP

Fresh: April 27, 2023

Milking: 98# 3.8F 2.9P SCC 400,000

105

GRADE

Born: March 1, 2020 • Herd No. 61

3-00 2x 101d 10177 3.6 632 3.1 317

Fresh: March 6, 2023

Milking: 76# 2.7F 3.3P SCC 38,000

Sire: Maverick Crush

Bred: April 27, 2023 to Show-Mar Krusty-Red-ET
120H03673

106

GRADE

Born: June 1, 2020 • Herd No. 62

Fresh: June 4, 2023

Milking: 85# 3.5F 3.6P SCC 41,000

107

GRADE

Born: May 1, 2020 • Herd No. 69

3-00 2x 37d 3346 4.3 143 2.8 94 RIP

Fresh: May 9, 2023

Milking: 104# 3.9F 2.6P SCC 13,000

108

GRADE

Herd No. 72

Due: August 2023

109

GRADE-FLOWER

Born: January 15, 2020 • Herd No. 87

2-00 2x 365d 36965 4.0 1473 3.2 1776

• Sells Dry

Due: September 12, 2023 to Angus

110

GRADE

Born: May 1, 2021 • Herd No. 91

2-00 2x 45d 4158 1.9 80 2.7 112 RIP

Fresh: May 1, 2023

Milking: 96# 2.0F 2.9P SCC 76,000

111

GRADE

Born: December 1, 2020 • Herd No. 93
2-01 2x 153d 14846 3.3 496 3.0 439 RIP
Fresh: January 13, 2023
Milking: 92# 3.6F 2.9P SCC 14,000

Bred: June 16, 2023 to Show-Mar Krusty-Red-ET
120H03673

112

GRADE

Herd No. 105
4 Year Milk Record 39001 4.1F 1609 3.1P 1281
Due: September 18, 2023 to Angus

113

GRADE

Herd No. 114
Sire: Stgen D-Worth Boone-ET
Due: Before Sale

114

GRADE

Herd No. 16-145
Springer

115

GRADE

Herd No. 191
Due: July 2023

116

GRADE

Born: May 1, 2020 • Herd No. 198
Fresh: May 22, 2023
Milking: 82# 3.8F 2.8P SCC 13,000

117

GRADE

Born: October 15, 2018 • Herd No. 200
3-02 2x 365d 34829 3.7 1284 3.2 1126
• Sells Dry
Due: July 27, 2023 to Angus

118

GRADE

Born: January 1, 2020 • Herd No. 221
2-08 2x 265d 26674 3.9 1027 2.7 724 RIP
Fresh: September 23, 2022
Milking: 90# 4.1F 2.8P SCC 50,000
Proj. Over 30,000
Due: October 15, 2023 to Angus

119

GRADE

Herd No. 61
4-00 24000 4.7F
Fresh: February 20, 2023
Milking: 94# SCC 1
June 18, 2023 to Show-Mar Krusty-Red-ET
120H03673

120

GRADE

Herd No. 278
Springer
Due: June 30, 2023 to Angus

121

GRADE

Born: March 1, 2020 • Herd No. 287
Fresh: June 1, 2023
Milking: 60# 4.3F 3.7P SCC 857,000

122

GRADE

Born: March 1, 2020 • Herd No. 294
3-00 2x 79d 7268 3.7 269 3.0 218 RIP
Fresh: March 23, 2023
Milking: 92# 3.7F 3.0P SCC 13,000
Sire: Co-Op Rb Mntrs Genius-ET 1H011665

123

GRADE

Born: May 1, 2020 • Herd No. 338
Fresh: May 27, 2023
Milking: 76# 3.2F 3.0P SCC 13,000

124

GRADE

Born: December 1, 2019 • Herd No. 406
3-00 2x 166d 17605 4.0 697 3.0 520 RIP
Fresh: December 31, 2022
Milking: 84# 3.8F 3.0P SCC 27,000
First six test avg. over 100#
Sire: Mountfield SSI Dcy Mogul-ET
Due: December 24, 2023 to Angus

125

GRADE

Herd No. 421
Due: Early July 2023

126

GRADE-DAISY

Born: September 15, 2019 • Herd No. 426
3-01 2x 226d 21459 4.1 872 3.3 702 RIP
2-01 2x 365d 18894 5.5 1043 4.2 790
Fresh: November 1, 2022
Milking: 88#
Proj. over 27,000
Due: November 21, 2023 to Angus

127

GRADE

Born: February 1, 2020 • Herd No. 453
2-10 2x 182d 17836 3.7 660 3.5 624 RIP
Fresh: December 15, 2022
Milking: 98# 3.7F 3.5P SCC 13,000
Due: December 11, 2023 to Hilrose Altude Axel-Red-ET
Sire: Maverick Crush

128

GRADE

Herd No. 872
Springer

129

GRADE

Herd No. 997
Fresh: June 8, 2023

131

GRADE

Born: April 9, 2021 • Herd No. 1662
Spinger
Fresh: June 18, 2023

135

GRADE

Herd No. 1680
Fresh: September 21, 2022

Due: August 10, 2023 to Quinndale Wish List

137

GRADE

Herd No. 1683
Sire: Seimers Hancock

139

GRADE

Born: April 15, 2022 • Herd No. 1690

140

GRADE

Born: May 4, 2022 • Herd No. 1691

141

GRADE

Born: August 14, 2022 • Herd No. 1707

Sire: **Lirr Drew Dempsey**

Dam: 36 (Corvette) *Fancy, Fancy, Sold for Dairy*

142

GRADE

Born: October 7, 2022 • Herd No. 1713

Sire: **Brabantdale Alleyoop**

Dam: **NH271** *Fancy, Fancy, Sold for Dairy*

143

GRADE-MIMI

Born: January 1, 2020 • Herd No. 3987

3-01 2x 131d 12496 4.0 498 3.0 374 RIP

Fresh: February 4, 2023

Milking: 92# 4.2F 3.1P SCC 13,000

Proj. 23,742 4.0F

Bred: May 25, 2023 to Show-Mar Krusty-Red-ET
120H03673

144

GRADE

Herd No. 5840

Due: July 18, 2023

145

GRADE-DAWN

Born: January 1, 2020 • Herd No. 6002

3-01 2x 131d 14983 3.6 532 2.9 441 RIP

Fresh: February 4, 2023

Milking: 98#

Proj. 27,556 SCC 93,000

Bred: May 25, 2023 to Farnear Delta-Lambda-ET
551H003379



BUDJON-JK DURHAM EPISODE-ET EX-92 EX-MS DOM
DAM OF LOTS 146-153



ARETHUSA JASPER EVENING-ET EX-93 EEEEE
MATERNAL SISTER TO LOTS 146-153

EMBRYO LOTS

Direct Transfer

Maternal sister to Lots

Arethusa Jasper Evening-ET EX-93 EEEEE

Budjon-JK Durham Episode-ET

135843156 Excellent-92 EEVEE DOM

4-06 2x 365d 44080 4.3 1916 3.3 1460

2-05 2x 365d 31440 4.1 1281 3.2 1007

- Res. All-American Sr 2-Yr-Old 2007
- * 2nd Sr. 2-Yr-Old WDE 2007
- 1st Sr 2-Yr-Old Northeast Fall Nat'l 2007
- Winner of the Pineland Futurity 2007

Regancrest Elton Durham-ET

2250783 Excellent-90

PTA -1086M -72F -23P 99R 4/23

PTA +.89T +.52UDC +1.06FLC GTPI +1534G

Budjon-JK Electrafy

129532639 Excellent-93 EEEEE GMD

3-01 2x 305d 40060 3.6 1434 2.9 1168

2-02 2x 314d 25140 3.7 925 3.1 774

- 1st Jr 3-Yr-Old Eastern Fall Nat'l 2003

3rd-8th Dams

Budjon-JK Encore Electra-ET EX-95 2E GMD DOM

6-04 2x 365d 46830 4.0 1866 3.0 1382

Life: 1806d 192280 3.6 6858 3.2 5097

- HM All-American 125,000 Lb Cow 2005
- HM All-American Aged Cow 2004
- Res All-American Sr 3-Yr-Old Cow 2001
- Champion B&O International Show 2001
- All-American Winter Yrlg Heifer 1999

Krull Broker Elegance EX-96 3E GMD DOM

5-07 2x 365d 40950 3.7 1522 3.3 1350

Life: 2356d 183710 3.7 6878 3.4 6267

- HM All-American Aged Cow 1999 & 2000
- HM All-Canadian Mature Cow 1999
- 1st Produce International 2001-02-03-04

Krull Starbuck Excellency EX-90 EEEEE GMD DOM

3-03 2x 365d 27140 3.5 937 3.4 930

Life: 1733d 109780 3.7 4077 3.3 3605

Krull TT Excellency EX-90 VEVEE DOM

3-02 2x 363d 24319 3.5 862 3.4 829

Life: 1733d 109780 3.7 4077 3.3 3605

Krull Boot Mark Excellency EX-92 2E GMD

6-06 2x 365d 27410 3.8 1040 3.1 868

Life: 3026d 201440 3.5 7105 3.0 4634

Krull Kingstead Excellency EX-92 4E GMD

12-4 2x 323d 21920 3.5 772

Life: 3364d 179790 3.6 6436

146

SIX-#1 IVF FEMALE SORTED EMBRYOS
Pine-Tree Sid X Budjon-JK Durham Episode-ET

147

ONE-#1 IVF FEMALE SORTED EMBRYOS
Val-Bisson Doorman X Budjon-JK Durham Episode-ET

148

FOUR-#1 IVF FEMALE SORTED EMBRYOS
Mountfield SSI Dcy Mogul-ET X Budjon-JK Durham Episode-ET

149

SEVEN-#1 IVF FEMALE SORTED EMBRYOS
Mountfield SSI Dcy Mogul-ET X Budjon-JK Durham Episode-ET

150

TWO-#1 IVF FEMALE SORTED EMBRYOS
Pine-Tree Colt Shine-P-ET X Budjon-JK Durham Episode-ET

151

TWO-#1 IVF FEMALE SORTED EMBRYOS
Lirr Drew Dempsey X Budjon-JK Durham Episode-ET

152

SIX-#1 IVF FEMALE SORTED EMBRYOS
Fustead Goldwyn Guthrie-ET X Budjon-JK Durham Episode-ET

153

THREE-#1 IVF FEMALE SORTED EMBRYOS
Comestar Stormatic X Budjon-JK Durham Episode-ET



BUDJON-JK GIBSON ENJOY-ET EX-93 EEEEE
DAM OF LOT 154



KRULL BROKER ELEGANCE EX-96 3E GMD DOM
3RD DAM OF LOT 154



BUDJON-JK LINJET EILEEN-ET EX-96 EEEEE 4E GMD DOM
2ND DAM OF LOT 154

154

FOUR-#1 IVF FEMALE SORTED EMBRYOS

Maternal sisters to Lot 154

Enjoyable Zena-ET EX-92
Enjoyable Amber-ET EX-91

Braedale Goldwyn

10705608C Good Plus-84-CAN *CD *TY *TV
PTA -683M -6F -11P 99R 4/23
PTA -1.4PL 2.82SCS -1.2DPR 2.5%DCE
PTA +1.06T +.62UDC +.78FLC 99R 4/23
GTPI +1876G

Budjon-JK Gibson Enjoy-ET

135104754 Excellent-93 EEEEE
5-06 2x 365d 27360 4.3 1183 3.4 938
4-00 2x 365d 21010 4.2 887 3.2 680
2-04 2x 365d 18600 4.4 826 3.4 624

Silky Gibson-ET

6215479C *BY
PTA -1497M -17F -38P 99R 4/23
PTA +0.05T -.95UDC -0.93FLC TPI +1414

Budjon-JK Linjet Eileen-ET

125791216 Excellent-96 EEEEE 4E GMD DOM
5-06 2x 365d 44703 3.7 1647 3.3 1467
Life: 1481d 139720 3.6 5063 3.5 4821
• Reserve All-American Aged Cow 2005
• All-American 5-Yr-Old Cow 2004
• HM All-Canadian Sr 3-Yr-Old Cow 2002
• Nom All-American Sr 2-Yr-Old Cow 2001

3rd Dam

Krull Broker Elegance EX-96 3E GMD DOM *TL

5-07 2x 365d 40950 3.7 1522 3.3 1350
Life: 2356d 183710 3.7 6878 3.4 6267

- HM All-American Aged Cow 1999 & 2000
- HM All-Canadian Mature Cow 1999

4th Dam

Krull Starbuck Excellency EX-90 GMD DOM

3-03 2x 365d 27140 3.5 937 3.4 930

5th Dam

Krull TT Excellency EX-90 VEEE DOM

3-02 2x 363d 24319 3.5 862 3.4 829
Life: 1733d 109780 3.7 4077 3.3 3605

6th Dam

Krull Boot Mark Excellency EX-92 2E GMD

6-06 2x 365d 27410 3.8 1040 3.1 868
Life: 3026d 201440 3.5 7105 3.0 4634

7th Dam

Krull Kingstead Excellency EX-92 4E GMD

12-4 2x 323d 21920 3.5 772
Life: 3364d 179790 3.6 6436



BVK ATWOOD ABBIE-ET EX-95
MATERNAL SISTER TO DAM OF LOT 155



BVK ATWOOD ARIANNA EX-94
MATERNAL SISTER TO DAM OF LOT 155



BVK DURHAM DUCHESS-ET EX-90
DAM OF LOT 155

Maternal sisters to Duchess

BVK Atwood Abbie-ET EX-95

- Grand Champ PA Spring Show 2016
- 2nd Jr 3-Yr-Old/Nasco Prod Award WDE 2014
- Res Grand Champ Eastern Nat'l 2014

BVK Atwood Arianna EX-94

- 1st Jr 3-Yr-Old NY Int'l Spring Show 2013
- Un. All-American Jr 2-Yr- Old 2012
- All-Canadian Jr 2-Yr-Old 2012
- 1st Jr 2-Yr-Old WDE 2012
- 1st Jr 2-Yr-Old & Int Champ IL Champ Show 2012
- Nom All-American Spring Yearling 2011
- 1st Spring Yrlg/Jr. Champ Midwest Nat'l Sp 2011

BVK Atwood Abrianna-ET EX-92

- Res All-American Jr 3-Yr-Old 2013
- 2nd Jr 3-Yr-Old Best B&O WDE 2013
- 1st Jr 3-Yr-Old/Grand Champ IL State Fair 2013
- 1st Jr 3-Yr-Old/Grand Champ IL Champ Show 2013
- Sale topper \$49,000 Impact of Ada sale

BVK Atwood Andrea EX-92

- 3rd Jr 3-Yr-Old WDE 2013
- HM All-American Jr 3-Yr-Old 2013

Full sister to Chief Adeen

Shoremor S Alicia-ET EX-97 EEEEE 3E

6-10 2x 365d 35760 4.3 1544 3.4 1214
Life: 1596d 147400 4.3 6265 3.4 5012

- Res All-American Aged Cow 2004
- All-American Aged Cow 2003
- HHM All-American Aged Cow 2002
- All-American 5-Yr-Old Cow 2000

3rd Dam

C Aitkenbrae Starbuck Ada EX-94 EEEE 2E DOM *BL

13-8 2x 365d 25150 3.0 764 3.4 843
Life: 6 Lact 137732 3.4 4749 3.4 4647

- All-American Produce of Dam 2000, 2001
- All-American 3-Year-Old 1990

155

TWO-#1 EMBRYOS

Conventional Flush

Braedale Goldwyn

10705608C Good Plus-84-CAN *CD *TY *TV
PTA -683M -6F -11P 99R 4/23
PTA -1.4PL 2.82SCS -1.2DPR 2.5%DCE
PTA +1.06T +.62UDC +.78FLC 99R 4/23
GTPI +1876G

BVK Durham Duchess-ET

136523082 Excellent-90 VEEVE
4-02 2x 365d 50060 3.9 1949 3.4 1686
• 3rd Nat Prot & 1st NC Prot
2-01 2x 365d 31360 4.1 1280 3.3 1050

Regancrest Elton Durham-ET

2250783 Excellent-90
PTA -1086M -72F -23P 99R 4/23
PTA +.89T +.52UDC +1.06FLC GTPI +1534G

Ms Kingstead Chief Adeen-ET

17302711 Excellent-94 EEEEE 2E DOM *BL
3-05 2x 310d 30180 4.0 1209 3.6 1077
6-04 2x 365d 28820 4.1 1191 3.5 1013
Life: 1382d 100760 4.0 4010 3.6 3649
• Nom All-American Jr 3-Year-Old 2000
• Nom All-American 4-Year-Old 2001
• Member All-American Produce 2000 & 2001

SEMEN LOTS

200 4 UNITS GILLETTE WINDBROOK 200HO3504

201 3 UNITS BRAEDALE GOLDWYN 200HO3205

202 5 UNITS PICSTON SHOTTLE 29HO12209

203 4 UNITS AMAZING 4HO895

204 2 UNITS COMESTAR STORMATIC 200HO4144

205 3 UNITS MAC 1HO11853

206 18 UNITS VAL BISSON DOORMAN
200HO6420

207 8 UNITS SIEMERS EXC HANANS 31753-ET
7HO15325

208 8 UNITS MR MOGUL DELTA 1427-ET
203HO1468

209 2 UNITS AVANT-GARDE-I KD SUMMERFEST-ET
94HO19370

210 9 UNITS PINE-TREE SID 200HO2137

211 4 UNITS SCIENTIFIC B DEFIANT-ET
507HO11596 SEXED

212 7 UNITS MR APPLES ARMANI-ET
507HO11703 SEXED

213 3 UNITS DE-SU BKM MCCUTCHEN 1174-ET
507HO11477 SEXED

214 2 UNITS STANTONS CHIEF-ET
552HO3190

215 1 UNIT S-S-I MONTROSS JEDI-ET
507HO13250 SEXED

216 2 UNITS BUTZ-BUTLER ATWOOD BRADY-ET
576HO0639 SEXED

217 4 UNITS OH-RIVER-SYC BYWAY-ET
777HO10036

Index

Lot #	Herd #	Lot #	Herd #	Lot #	Herd #	Lot #	Herd #
1	1648	36	1671	69	369	106	62
2	1630	37	86	70	1	107	69
2A	1722	37A	1714	70A	1711	108	72
3	1673	38	1618	71	641	109	87
4	1651	38A	1681	72	109	110	91
5	1657	39	1677	73	571	111	93
6	1595	40	92	74	1710	112	105
7	1209	41	1721	75A	1695	113	114
8	1594	42	1500	75	932	114	16 145
8A	1697	43	370	76	1012	115	191
9	1667	43A	1719	77	1703	116	198
10	1450	44	534	78	990	117	200
11	1656	45	1642	78A	1698	118	221
12	1666	46	908	79	986	119	61
13	1497	47	1675	79A	1709	120	278
14	330	48	1676	80	885	121	287
15	1660	49	176	81	1659	122	294
16	1688	50	892	82	1650	123	338
17	1668	51	476	83	85	124	406
18	1712	52	3035	86	1499	125	421
19	127	53	1701	87	1459	126	426
20	1200	54	1702	88	762	127	453
21	1305	55A	1718	89	647	128	872
21A	1716	55	340	90	1520	129	997
22	1615	56	49	91	1655	130	1400
23	1617	57	1717	92	1704	131	1662
24	1658	58	536	93	1624	132	1664
25	1689	59	3	95	253	133	1672
26	136	60	1661	96	1640	134	1674
27	658	61	1669	97	46	135	1680
28	508	62	117	97A	1720	136	1682
29	337	63	404	98	51	137	1683
30	80	64	239	99	73	138	1686
31	563	65	2739	100	999	139	1690
32	1684	66	15	101	1700	140	1691
33A	1654	67	186	102	12	141	1707
33	1493	67A	1692	103	31	142	1713
34	245	67B	1723	104	37	143	3987
35	1705	68	1706	105	61	144	5840
						145	6002

CATALOG DESIGN:

De-Lite Graphics

New Bloomfield, PA
717-979-5272

dlgraphics2013@gmail.com