

# Rocky Hill Farm Dispersal

*and Guest Consignments*

**WEDNESDAY, JUNE 28, 2023 • 7:00PM**

**AT THE FRALEY FARM COMPLEX  
1515 KEPNER HILL ROAD • MUNCY, PA • 17756  
570-546-6907**

---



## *Sale Staff*

HAROLD FRALEY	570-772-6835
ADAM FRALEY	570-772-6837
JARED BURLEIGH	570-772-3542
JACK LOMELO, JR.	315-778-7783
KEITH FISHER	814-932-3524
SETH JOHNSON	614-208-3529
CARA ITLE	724-730-0765
SCOTT HOLCOMB	614-563-3227
ED CROSSLAND	301-697-1328
ROBIN ALDEN	614-339-5390

---



*Online Bidding Available Through:*



*Make Checks Payable To:*



1515 Kepner Hill Rd.  
Muncy, PA 17756  
570-546-6907 | fraleyauction.com  
AY001971

# Rocky Hill Farm Dispersal



**ROCKY HILL NOVAK HOORAY  
SELLS AS LOT 1**

*Nominated All-American Summer Yearling 2022*

## Lot 1

**THOMAS & HOLLY MCCARTY  
HUGHESVILLE, PA  
570-337-4433**

### **ROCKY HILL NOVAK HOORAY**

97012672 A2A2  
Born: June 25, 2021

Due: October 13, 2023 to  
Springhill James Dean 551GU911 (Sexed) A2A2

- *Nominated All-American Summer Yearling 2022*
- *1st Summer Yearling NGS-Harrisburg 2022*
- *3rd Summer Yearling NY Spring Junior Show 2022*

### **Lang Haven Grumpy Novak**

68042542 7GU446 A2A2  
4/23 GPTA +809M -.08% +23F -.03% +22P  
PTAT +0.4 +0.6UDC -0.6FLC 97R PTI +31

### **Rocky Hill Prada Holiday**

78000986 Appraisal: 94 @ 7-10 (EEVEE) A1A2  
7-05 2x 365d 21040 4.7 990 3.1 657  
5-02 2x 297d 20570 4.2 855 3.2 657  
6-02 2x 325d 19330 4.1 795 3.1 602  
4-02 2x 278d 18220 4.0 729 3.2 582  
Life: 1990d 114210 4.3 4932 3.2 3668

- *HM All-American Lifetime Production Cow 2021*
- *1st Lifetime Production Cow NGS-Harrisburg 2021*

### **Golden J Ronald Grumpy**

604960 7GU405 A2A2  
4/23 GPTA -127M +.10% +11F +.05% +5P  
PTAT +0.1 +0.9UDC -0.1FLC 98R PTI +40

### **Lang Haven Natural Novelty**

35320145 Appraisal: 90 @ 7-07 (89/87)  
3-11 2x 365d 29560 5.2 1528 3.6 1069

### **Indian Acres Prada-ET**

68026022 200GU305 A1A2  
4/23 GPTA -101M -.08% -19F -.03% -8P  
PTAT +0.6 +1.0UDC +3.5FLC 95%R PTI +8

### **Rocky Hill Dynamic Haven**

68045820 Appraisal: 90 @ 5-10 (88/90)  
4-07 2x 301d 20180 4.5 917 3.4 694  
3-03 2x 365d 18650 4.7 879 3.5 662  
5-07 2x 362d 17920 4.5 804 3.6 649

- *1st Senior 2-Year-Old NY Spring Show 2015*

*3rd Dam*

**Rocky Hill Mission Harley VG-88**

2-06 2x 275d 13290 5.5 731 3.4 456

*4th Dam*

**Nebz Noll Hope Holly-TW VG-86**

3-02 2x 355d 19190 4.3 816 3.3 625

- *Reserve Junior All-American 2006 & 2007*

# Rocky Hill Farm Dispersal



**ROCKY HILL PRADA HOLIDAY EX-94**  
DAM OF LOTS 1 & 2

*HM All-American Lifetime Production Cow 2021*



**ROCKY HILL DYNAMIC HAVEN EX-90**  
2ND DAM OF LOTS 1 & 2

*1st Senior 2-Year-Old, NY Spring Show 2015*

## Lot 2

**THOMAS & HOLLY MCCARTY**  
HUGHESVILLE, PA  
570-337-4433

### ROCKY HILL JAVA HOAX-ETV-P

97014930 Polled A2A2  
Born: December 5, 2022

#### MALE

*Maternal sisters to Hoax*

#### Rocky Hill Novak Hooray

- Nominated All-American Summer Yearling 2022
- 1st Summer Yearling NGS-Harrisburg 2022
- 3rd Summer Yearling NY Spring Junior Show 2022

#### Rocky Hill Kojack Hit On Me-ETV

- Nominated Jr All-American Spring Yearling 2022
- Former #1 PTAT Heifer of the Breed

#### Springhill Java-ETV-P

840 3151591431 200GU123 A2A2  
4/23 GPTA: +126M +.02% +10F +.02% +8P  
PTAT +1.0 +1.2UDC +2.1FLC 2.4SCS PTI +35

#### Rocky Hill Prada Holiday

78000986 Appraisal: 94 @ 7-10 (EEVEE) A1A2  
7-05 2x 365d 21040 4.7 990 3.1 657  
5-02 2x 297d 20570 4.2 855 3.2 657  
6-02 2x 325d 19330 4.1 795 3.1 602  
4-02 2x 278d 18220 4.0 729 3.2 582  
Life: 1990d 114210 4.3 4932 3.2 3668

- HM All-American Lifetime Production Cow 2021
- 1st Lifetime Production Cow NGS-Harrisburg 2021

#### Idle Gold A Herald-P

97002947 54GU499 A2A2  
4/23 GPTA -636M +.16% 13F +.10% -4P  
PTAT +0.7 +0.9UDC +1.7FLC 70%R PTI +13

#### Springhill Mentor Jazzy-ET

68031553 Appraisal: 95 @ 6-09 (EEEE)  
4-06 2x 365d 34720 5.2% 1799 3.6% 1260  
• Unanimous All-American 4-Year-Old 2017

#### Indian Acres Prada-ET

68026022 200GU305 A1A2  
4/23 GPTA -101M -.08% -19F -.03% -8P  
PTAT +0.6 +1.0UDC +3.5FLC 95%R PTI +8

#### Rocky Hill Dynamic Haven

68045820 Appraisal: 90 @ 5-10 (88/90)  
4-07 2x 301d 20180 4.5 917 3.4 694  
3-03 2x 365d 18650 4.7 879 3.5 662  
5-07 2x 362d 17920 4.5 804 3.6 649  
• 1st Senior 2-Year-Old NY Spring Show 2015



**ROCKY HILL KOJACK HIT ON ME-ETV**  
MATERNAL SISTER TO LOT 2

*3rd Dam*

#### Rocky Hill Mission Harley VG-88

2-06 2x 275d 13290 5.5 731 3.4 456

*4th Dam*

#### Nebz Noll Hope Holly-TW VG-86

3-02 2x 355d 19190 4.3 816 3.3 625

- Reserve Junior All-American 2006 & 2007

# Rocky Hill Farm Dispersal



**KNAPPS REGIS TAMBOURINE-ET EX-95**  
**DAM OF LOT 3**

*Unanimous All-American Aged Cow 2015*

## Lot 3

### Lot 3 1/2

#### BULL CALF

Born: June 2, 2023 A2A2  
**Sire: Jens Gold Aaron Copper**  
 14GU00318 A2A2  
**Dam: Tribute**

#### Indian Acres American Pie

68016348 31GU618 A2A2  
 4/23 GPTA -10M -.17% -30F -.03% -6P  
 PTAT +0.1 +0.4UDC +2.1FLC 98R PTA -18

#### Knapps Regis Tambourine-ET

68023071 Appraisal: 95 @ 7-04 (95/94)  
 6-10 2x 365d 40160 5.1 2055 3.3 1338  
 4-05 2x 365d 30700 5.0 1537 3.1 943  
 Life: 2475d 190040 7.5 14236 5.0 9483  
 • *Unanimous All-American Aged Cow 2015*  
 • *Reserve All-American 5-Year-Old 2013*  
 • *All-American Junior 3-Year-Old 2011*  
 • *Global Guernsey Cow of the Year*

## KNAPPS RH AMERICAN TRIBUTE-ETV

97009116 Appraisal: VG 85 @ 3-03 (VVVV+) A2A2  
 Born: October 7, 2019  
 2-04 2x 365d 20740 3.9 818 3.2 660  
 3-07 2x 13d 947 3.1 29 3.5 33 RIP  
 Milking 92# 2.8% 3.1%op SCC: 57 on 6/14/23 test

Fresh: June 2, 2023

#### Idle Gold E Challenge-ET

604268 1GU418 A2A2  
 4/23 GPTA -545M +.16% +2F +.10% -1P  
 PTAT -0.3 -0.4UDC +0.9FLC 98R PTI +7

#### Indian Acres MM Pistachio Pie

3076310 Appraisal: 94 @ 5-00 (95/90)  
 4-10 2x 365d 26178 5.1 1330 3.6 939  
 • *Supreme Champion World Dairy Expo 2007*

#### Marodore Enhancer Regis-ET

603223 14GU280  
 4/23 GPTA +690M -.12% +10F -.10% +4P  
 PTAT -0.1 -0.3UDC -2.4FLC 98R PTI -43

#### Knapps Ace Tamera

68006299 Appraisal: 93 @ 9-07 (91/92)  
 9-07 2x 365d 32350 4.2 1351 3.2 1036  
 5-06 2x 365d 24830 4.6 1146 3.3 809  
 3-08 2x 365d 24510 4.3 1044 3.2 786  
 Life: 3038d 178720 4.4 7847 3.4 6004  
 • *HM Jr All-American Fall Yearling 2006*  
 • *20 Excellent & 25 Very Good daughters!*

*Maternal sisters to Tambourine*

#### Knapps Hillpoint MB Fame Tia-ET EX-94

3-06 2x 365d 22050 4.6% 1004 3.6% 787

• *Reserve All-American 5-Year-Old 2017*

#### Knapps HP Fame Topeka-ET EX-94

5-00 2x 365d 25700 4.1 1062 3.5 897

• *All-American Senior 2-Year-Old 2014*

#### Knapps Toolite Regis Trista-ET EX-94

5-02 2x 365d 29230 4.6 1359 3.4 989

#### Knapps Pies Tricks-ET EX-94

4-04 2x 365d 27000 4.3 1155 3.6 971

#### Knapps Hillpoint Regis Tweetie-ET EX-93

4-03 2x 365d 26280 4.8 1254 3.3 871

• *Junior All-American 4-Year-Old 2014*

#### Knapps HP MB Trina-ETV 90

• *Grand Champion Midwest National Show 2022*

• *Reserve All-American Junior 3-Year-Old 2021*

• *1st Junior 3-Year-Old WI State Show 2021*

• *2nd Junior 3-Year-Old International Show 2021*

#### Sunrise Luxury Tami EX-93

3-10 2x 365d 28480 4.2 1198 3.2 907

Life: 2395d 151070 4.0 6087 3.2 4888

• *Junior All-American Senior 3-Year-Old 2004*

# Rocky Hill Farm Dispersal



**ROCKY HILL PIES SWEET THING-ETV**  
SELLS AS LOT 4

*Nominated Jr All-American Summer Yearling 2021*

## Lot 4

**THOMAS & HOLLY MCCARTY**  
HUGHESVILLE, PA  
570-337-4433

### Indian Acres Pies-ET

68024088 94GU958 A2A2  
4/23 GTPA +327M -.11% -4F +.03% +16  
PTAT +0.9 +0.5UDC +2.4FLC 89R PTI +18

### Rocky Hill Loral Sweetpea-ET

68039448 Appraisal: EX 92 @ 5-08 (VE+EE) A2A2  
5-04 2x 365d 26990 4.4 1186 3.6 962  
2-11 2x 365d 20710 4.9 1018 3.6 745  
4-04 2x 302d 20420 4.5 925 3.6 728

*Maternal sister to Sweetpea*

### Rocky Hill Demand Shelby EX-92

11-11 2x 365d 24870 5.0 1255 3.7 909

### ROCKY HILLS PIES SWEET THING-ETV

97010659 A2A2  
Born: June 15, 2020  
2-01 2x 315d 13450 4.8 640 3.6 483 RIP  
Milking 42# 5.3% 3.8p SCC: 57 on 6/14/23 test

Due: November 29, 2023 to  
Walnut Ridge Novak Crown Royal 6GU102 A2A2

### Idle Gold E Challenge-ET

604268 1GU418 A2A2  
4/23 GPTA -545M +.16% +2F +.10% -1P  
PTAT -0.3 -0.4UDC +0.9FLC 98R PTI +7

### Indian Acres MM Pistachio Pie

3076310 Appraisal: 94 @ 5-00 (95/90)  
4-10 2x 365d 26178 5.1 1330 3.6 939  
• *Supreme Champion World Dairy Expo 2007*

### Trotacre Mercury Loral-ET

602121 7GU322  
4/23 GPTA -673M +.05% -23F +.02% -19P  
PTAT +0.1 -0.6UDC -0.6FLC 98R PTI -87

### Eby Manor W Starbrite

3069962 Appraisal: 85 @ 9-03  
4-03 2x 329d 16720 4.9 820 3.6 603  
5-04 2x 305d 15050 4.8 724 3.4 518  
9-08 2x 305d 14570 4.9 717 3.7 539  
7-03 2x 305d 14490 5.0 720 3.6 528  
Life: 3302d 135806 5.1 6895 3.7 4979

- *Nominated Jr All-American Summer Yearling 2021*
- *1st Summer Yearling Guernsey Gold Showcase 2021*
- *1st Summer Yearling Guernsey Gold Jr Show 2021*
- *3rd Summer Yearling NJS-Harrisburg 2021*
- *4th Summer Yearling NGS-Harrisburg*

*Full sister to Pies Sweet Thing*

### Rocky Hill Pies Sweetdream

- *Reserve All-American Senior Yearling 2017*
- *HM Junior Champion NGS-Madison 2017*
- *2nd Senior Yearling NGS-Madison 2017*
- *2nd Senior Yearling NGS-Harrisburg 2017*
- *Nominated All-American Senior Calf 2016*
- *1st Senior Calf NGS-Harrisburg 2016*



**ROCKY HILL DEMAND SHELBY EX-92**  
MATERNAL FAMILY MEMBER TO LOTS 4 THRU 7

# Rocky Hill Farm Dispersal



**ROCKY HILL LORAL SWEETPEA-ET EX-92**  
DAM OF LOTS 4 & 5



**ROCKY HILL PIES SWEET DREAM**  
FULL SISTER TO LOTS 4 & 5  
*Reserve All-American Senior Yearling 2017*

## Lot 5

**THOMAS & HOLLY MCCARTY**  
HUGHESVILLE, PA  
570-337-4433

### ROCKY HILL PIES SWEETMIRACLE-ETV

97010660 Appraisal: +80 @ 2-00 A2A2  
Born: June 15, 2020  
2-00 2x 365d 15016 4.2 632 3.6 539  
Milking 40# 4.7% 3.9p SCC: 50 on 6/14/23 test  
Due: September 30, 2023 to  
Jens Gold Aaron Copper 14GU318 A2A2

### Idle Gold E Challenge-ET

604268 1GU418 A2A2  
4/23 GPTA -545M +.16% +2F +.10% -1P  
PTAT -0.3 -0.4UDC +0.9FLC 98R PTI +7  
**Indian Acres MM Pistachio Pie**  
3076310 Appraisal: 94 @ 5-00 (95/90)  
4-10 2x 365d 26178 5.1 1330 3.6 939  
• *Supreme Champion World Dairy Expo 2007*

*Full sister to Pies Sweetmiracle*

### Rocky Hill Pies Sweetdream

- *Reserve All-American Senior Yearling 2017*
- *HM Junior Champion NGS-Madison 2017*
- *2nd Senior Yearling NGS-Madison 2017*
- *2nd Senior Yearling NGS-Harrisburg 2017*
- *Nominated All-American Senior Calf 2016*
- *1st Senior Calf NGS-Harrisburg 2016*

### Indian Acres Pies-ET

68024088 94GU958 A2A2  
4/23 GTPA +327M -.11% -4F +.03% +16  
PTAT +0.9 +0.5UDC +2.4FLC 89R PTI +18

### Rocky Hill Loral Sweetpea-ET

68039448 Appraisal: EX 92 @ 5-08 (VE+EE) A2A2  
5-04 2x 365d 26990 4.4 1186 3.6 962  
2-11 2x 365d 20710 4.9 1018 3.6 745  
4-04 2x 302d 20420 4.5 925 3.6 728

*Maternal sister to Sweetpea*

### Rocky Hill Demand Shelby EX-92

11-11 2x 365d 24870 5.0 1255 3.7 909

### Trotacre Mercury Loral-ET

602121 7GU322  
4/23 GPTA -673M +.05% -23F +.02% -19P  
PTAT +0.1 -0.6UDC -0.6FLC 98R PTI -87

### Eby Manor W Starbrite

3069962 Appraisal: 85 @ 9-03  
4-03 2x 329d 16720 4.9 820 3.6 603  
5-04 2x 305d 15050 4.8 724 3.4 518  
9-08 2x 305d 14570 4.9 717 3.7 539  
7-03 2x 305d 14490 5.0 720 3.6 528  
Life: 3302d 135806 5.1 6895 3.7 4979

*3rd Dam*

### Eby Manor Ivan Starlet GP-83-CAN

4-09 2x 305d 18670 4.3 799 3.5 645

*4th Dam*

### Eby Manor Winchester Star GP-81-CAN

3-07 2sx 305d 16940 4.7 792 3.8 642

*5th Dam*

### Eby Manor Topaz Sunny VG-88-CAN

7-07 2x 305d 16725 4.8 810 3.7 618

# Rocky Hill Farm Dispersal

## Lot 6

THOMAS & HOLLY MCCARTY  
HUGHESVILLE, PA  
570-337-4433

### ROCKY HILL DRONE SUPER HERO-TW

97012678 A2A2  
Born: September 11, 2021

Due: January 14, 2024 to  
Dix-Lee Nate Derek 54GU504 A2A2

#### Hi Guern View Levi Drone

97004646 94GU959 A2A2  
4/23 GPTA +513M -.13% +0F -.07% +5P  
PTAT +1.5 +1.0UDC +2.4FLC 83R PTI +39

#### Rocky Hill Charming Spirit

97006908 Appraisal: VG 86 @ 3-11 (VVEVV) A2A2  
3-01 2x 365d 16130 5.6 904 3.7 589  
2-01 2x 322d 13900 5.2 728 3.7 508

#### Marodore Aarons Levi-ET

68025119 7GU438 A2A2  
4/23 GPTA -145M -.04% -14F -.04% -12P  
PTAT +0.8 +0.5UDC +1.7FLC 97R PTI +5

#### Hi Guern View Dancing Diva-ET

68047311 Appraisal: 96! 10-1 (EEEE)  
8-09 2x 365d 29120 4.4 1282 3.6 1049  
• *Unanimous All-American Aged Cow 2018*

#### Walnut Ridge Prince Charming

97001421 7GU472 A2A2  
4/23 GPTA -468M +11% -2F +.07% -4P  
PTAT +0.0 +0.6UDC -.07FLC 92R PTI +11

#### Rocky Hill Mission Statement

78005486 Appraisal: VG 88 @ 7-04 (EEEEV) A2A2  
6-05 2x 317d 16650 4.9 814 3.5 575

#### 3rd Dam

**Rocky Hill Loral Skylite-ET G-77**  
2-01 2x 280d 12390 4.4 540 3.5 438

#### 4th Dam

**Eby Manor W Starbrite VG-85**  
4-03 2x 329d 16720 4.9 820 3.6 603  
Life: 3302d 135806 5.1 6895 3.7 4979

#### 5th Dam

**Eby Manor Ivan Starlet GP-83-CAN**  
4-09 2x 305d 18670 4.3 799 3.5 645

#### 6th Dam

**Eby Manor Winchester Star GP-81-CAN**  
3-07 2sx 305d 16940 4.7 792 3.8 642

#### 7th Dam

**Eby Manor Topaz Sunny VG-88-CAN**  
7-07 2x 305d 16725 4.8 810 3.7 618

## Lot 7

THOMAS & HOLLY MCCARTY  
HUGHESVILLE, PA  
570-337-4433

### ROCKY HILL DRONE SUPER BRAVE-TW

97012677 A2A2  
Born: September 11, 2021

Due: January 14, 2024 to  
Springhill James Dean 551GU911 (sexed) +1.10T A2A2

#### Hi Guern View Levi Drone

97004646 94GU959 A2A2  
4/23 GPTA +513M -.13% +0F -.07% +5P  
PTAT +1.5 +1.0UDC +2.4FLC 83R PTI +39

#### Rocky Hill Charming Spirit

97006908 Appraisal: VG 86 @ 3-11 (VVEVV) A2A2  
3-01 2x 365d 16130 5.6 904 3.7 589  
2-01 2x 322d 13900 5.2 728 3.7 508

#### Marodore Aarons Levi-ET

68025119 7GU438 A2A2  
4/23 GPTA -145M -.04% -14F -.04% -12P  
PTAT +0.8 +0.5UDC +1.7FLC 97R PTI +5

#### Hi Guern View Dancing Diva-ET

68047311 Appraisal: 96! 10-1 (EEEE)  
8-09 2x 365d 29120 4.4 1282 3.6 1049  
• *Unanimous All-American Aged Cow 2018*

#### Walnut Ridge Prince Charming

97001421 7GU472 A2A2  
4/23 GPTA -468M +11% -2F +.07% -4P  
PTAT +0.0 +0.6UDC -.07FLC 92R PTI +11

#### Rocky Hill Mission Statement

78005486 Appraisal: VG 88 @ 7-04 (EEEEV) A2A2  
6-05 2x 317d 16650 4.9 814 3.5 575

#### 3rd Dam

**Rocky Hill Loral Skylite-ET G-77**  
2-01 2x 280d 12390 4.4 540 3.5 438

#### 4th Dam

**Eby Manor W Starbrite VG-85**  
4-03 2x 329d 16720 4.9 820 3.6 603  
Life: 3302d 135806 5.1 6895 3.7 4979

#### 5th Dam

**Eby Manor Ivan Starlet GP-83-CAN**  
4-09 2x 305d 18670 4.3 799 3.5 645

#### 6th Dam

**Eby Manor Winchester Star GP-81-CAN**  
3-07 2sx 305d 16940 4.7 792 3.8 642

#### 7th Dam

**Eby Manor Topaz Sunny VG-88-CAN**  
7-07 2x 305d 16725 4.8 810 3.7 618

# Rocky Hill Farm Dispersal



GR-ROCKY HILL LEVI OBLIVION EX-92 2E  
SELLS AS LOT 8

## Lot 8

THOMAS & HOLLY MCCARTY  
HUGHESVILLE, PA  
570-337-4433

### GR-ROCKY HILL LEVI OBLIVION

• 3rd 5-Year-Old NGS-Harrisburg 2021

97001295 Appraisal: EX-92 @ 6-02 (EEVEE) A1A2

Born: April 17, 2016

5-10 2x 365d 25320 4.8 1215 3.4 852

4-10 2x 311d 21910 5.1 1124 3.3 730

3-07 2x 365d 21740 4.7 1025 3.5 762

2-04 2x 353d 16750 5.0 831 3.5 590

Milking 46# 6.1% 4.7p SCC: 41 on 6/14/23 test

### Marodore Aarons Levi-ET

68025119 7GU438 A2A2

4/23 GPTA -145M -.04% -14F -.04% -12P

PTAT +0.8 +0.5UDC +1.7FLC 97R PTI +5

### PR-Rocky-Hill Regal Ophelia

68043165 Appraisal: EX-91 @ 9-03 (VEVEE) 2E

5-04 2x 341d 22020 4.5 982 3.8 805

6-06 2x 353d 21330 4.1 880 3.8 805

9-10 2x 304d 20540 4.5 1000 3.6 730

Life: 2521d 150310 4.5 6757 3.6 5466

### Sniders Option Aaron-ET

604670 7GU395 A2A2

4/23 GPTA +150M +.15% +34F -.01% +3P

PTAT +0.8 +1.1UDC +2.0FLC 99%R PTI +40

### Marodore Luxury Lorraine

3074843 Appraisal: 92 @ 5-11 (93/88)

4-02 2x 365d 29490 5.2 1525 3.4 1001

### Friendship Regal-ET

604273 49GU109

4/23 PTA -559M -.06% -22F -.05% -27P

PTAT +0.6 +0.9DUC -0.8FLC 94R PTI -66

### GT-Rocky Hill Deemand Olivia

68016400 Appraisal: 90 @ 5-04 (92/84)



# Rocky Hill Farm Dispersal

## Lot 9

THOMAS & HOLLY MCCARTY  
HUGHESVILLE, PA  
570-337-4433

### GR-ROCKY HILL YOGIBEAR OASIS

97006909 Appraisal: VG-87 @ 3-09 A1A2  
Born: September 6, 2018  
2-04 2x 365d 17930 5.2 933 3.8 689  
3-06 2x 301d 15970 4.2 663 3.4 542  
4-06 2x 74d 5716 3.9 222 3.3 186 RIP  
Milking 85# 4.0% 3.2p SCC: 15 on 6/14/23 test

Bred: June 18, 2023 to  
Valley Gem Richard McDreamy 6GU131 A2A2

### Edgewater Meadows Yogibear-ET

604917 7GU402 A2A2  
4/23 GPTA -498M +.13% -1F +.03% -11P  
PTAT +1.2 +1.4UDC +0.9FLC 99R PTI +15

### PR-Rocky-Hill Regal Ophelia

68043165 Appraisal: EX-91 @ 9-03 (VEVEE)  
5-04 2x 341d 22020 4.5 982 3.8 805  
6-06 2x 353d 21330 4.1 880 3.8 805  
9-10 2x 304d 20540 4.5 1000 3.6 730  
Life: 2521d 150310 4.5 6757 3.6 5466

### Trotacre Loral Tiller-ET

603341 7GU360 A2A2  
4/23 GPTA +148M -.02% +3F -.04% +3P  
PTAT +0.9 +0.4UDC +1.3FLC 99%R PTI -29

### Edgewater Meadows Goliath Yogi

30501014 Appraisal: 88 @ 5-01 GSD-2001  
4-02 2x 365d 26950 5.6 1507 3.4 910

### Friendship Regal-ET

604273 49GU109  
4/23 PTA -559M -.06% -22F -.05% -27P  
PTAT +0.6 +0.9UDC -0.8FLC 94R PTI -66

### GT-Rocky Hill Deemand Olivia

68016400 Appraisal: 90 @ 5-04 (92/84)

## Lot 10

THOMAS & HOLLY MCCARTY  
HUGHESVILLE, PA  
570-337-4433

### ROCKY HILL LOGO OAKLEY

97011485 A1A2  
Born: March 10, 2021  
2-01 2x 50d 2510 3.9 99 3.2 80 RIP  
Milking 55# 3.7% 3.1p SCC: 35 on 6/14/23 test

Fresh: April 25, 2023

## Lot 11

### ROCKY HILL JD OAKIE

Born: April 25, 2023  
Sire: Springhill James Dean  
551GU911 A2A2  
Dam: Oakley

### Coulee Crest Conqueror Logo

68048419 1GU448 A2A2  
4/23 GTPA +336M -.06% +4F -.02% +7P  
PTAT +0.1 +0.9UDC +1.3FLC 94R PTI +53

### GR-Rocky-Hill Levi Oblivion

97001295 Appraisal: EX-92 @ 6-02 (EEVEE)  
5-10 2x 365d 25320 4.8 1215 3.4 852  
4-10 2x 311d 21910 5.1 1124 3.3 730  
3-07 2x 365d 21740 4.7 1025 3.5 762  
2-04 2x 353d 16750 5.0 831 3.5 590

• 3rd 5-Year-Old NGS-Harrisburg 2021  
Sells as Lot 8

### Les Jaonnets Cara Conqueror

20055012 30GU9834 A2A2  
4/23 GPTA +284M +.02% +16F -.06% -2P  
PTAT -0.1 +0.8UDC -0.5FLC 88R PTI +39

### Coulee Crest AP Lorilee EX-90 (91/92)

2-10 3x 365d 41180 4.7 1945 3.5 1425

### Marodore Aarons Levi-ET

68025119 7GU438 A2A2  
4/23 GPTA -145M -.04% -14F -.04% -12P  
PTAT +0.8 +0.5UDC +1.7FLC 97R PTI +5

### PR-Rocky-Hill Regal Ophelia

68043165 Appraisal: EX-91 @ 9-03 (VEVEE)  
5-04 2x 341d 22020 4.5 982 3.8 805  
6-06 2x 353d 21330 4.1 880 3.8 805  
9-10 2x 304d 20540 4.5 1000 3.6 730  
Life: 2521d 150310 4.5 6757 3.6 5466

3rd Dam

GT-Rocky Hill Deemand Olivia 90 @ 5-04

# Rocky Hill Farm Dispersal

## Lot 12

THOMAS & HOLLY MCCARTY  
HUGHESVILLE, PA  
570-337-4433

### ROCKY HILL GRUMPY OLD LADY

97011481 A1A2  
Born: January 18, 2021

Due: August 6, 2023 to  
147AN812 Exceed (Angus)

#### Golden J Ronald Grumpy

604960 7GU405 A2A2  
4/23 GPTA -127M +.10% +11F +.05% +5P  
PTAT +0.1 +0.9UDC -0.1FLC 98R PTI +40

#### GR-Rocky Hill Yogibear Oasis

97006909 Appraisal: VG-87 @ 3-09  
2-04 2x 365d 17930 5.2 933 3.8 689  
3-06 2x 301d 15970 4.2 663 3.4 542

#### Mardore Goliaths Ronald-ET

603218 1GU210 A2A2  
4/23 GPTA -40M +.07% +10F +.00% -2P  
PTAT -1.3 -1.1UDC -1.7FLC 97R PTI +9

#### Golden J Grinch

3070844 Appraisal: 90 @ 6-06 (90/90)  
4-03 2x 365d 26240 4.7 1223 3.2 835

#### Edgewater Meadows Yogibear-ET

604917 7GU402 A2A2  
4/23 GPTA -498M +.13% -1F +.03% -11P  
PTAT +1.2 +1.4UDC +0.9FLC 99R PTI +15

#### PR-Rocky-Hill Regal Ophelia

68043165 Appraisal: EX-91 @ 9-03 (VEVEE)  
5-04 2x 341d 22020 4.5 982 3.8 805  
6-06 2x 353d 21330 4.1 880 3.8 805  
9-10 2x 304d 20540 4.5 1000 3.6 730  
Life: 2521d 150310 4.5 6757 3.6 5466

3rd Dam

GT-Rocky Hill Deemand Olivia 90 @ 5-04

## Lot 13

THOMAS & HOLLY MCCARTY  
HUGHESVILLE, PA  
570-337-4433

### POPPYDALE BOMAN STARBURST

3206070861 Appraisal: VG 87 @ 3-00 (VV+VV) A2A2  
Born: January 14, 2020 Tattoo 230G / 230G  
2-09 2x 214d 12070 3.8 462 3.5 372 RIP  
Milking 53# 4.2% 3.4p SCC: 152 on 6/14/23 test

#### Flambeau Manor Boman-ET

78000696 76GU00900 A2A2  
4/23 GTPA: -1067M +.07% -37F +.05% -27P  
PTAT +0.3 +0.3UDC +1.6FLC 2.99 86R PTI -68

#### Poppydale Latimer Sugar-ET

3128791599 Appraisal: +83 @ 4-10 A2A2  
4-10 2x 339d 18650 4.8 895 3.9 720  
3-11 2x 312d 18400 4.5 835 3.6 654  
3-00 2x 271d 16010 4.2 674 3.4 545  
2-01 2x 299d 12730 4.4 561 3.4 435

Maternal sister:

Poppydale Aaron Savannah-TW EX-90  
6-04 2x 305d 18860 5.4 1014 3.6 675

#### Indian Acres Phoenix-ET

68029884 200GU306  
4/23 GPTA -427M -.07% -32F +.01% -13P  
PTAT +0.3 +0.2UDC +1.9FLC 89R PTI -56

#### Flambeau Manor Ro Lauren-ET

68043597 Appraisal: EX 95! 10-06 (EEEE)  
7-04 2x 365d 26980 5.2 1397 3.4 915

#### Coulee Crest Fame Latimer-ET

78001154 76GU810 A2A2  
4/23 GTPA: -308M +.04% -7F +.12% +10P  
PTAT +1.4 +1.2UDC +3.4FLC 95R PTI +35

#### Craig Moor Fayette Selma

68003686 Appraisal: 93 @ 5-10 (92/89) A2A2  
7-06 2x 305d 17670 4.5 803 3.2 568  
4-03 2x 325d 17330 4.2 736 3.2 558  
6-03 2x 339d 16630 4.1 679 3.4 567  
5-04 2x 298d 14980 4.2 633 3.2 482

#### SELMA!

- HM Jr All-American 5-Year-Old 2010
- Nominated All-American 5-Year-Old 2010
- Nominated Jr All-American Sr 3-Year-Old 2008
- Grand Champion NJS-Harrisburg 2008
- Res Int Champion New York State Fair 2008

3rd Dam

#### GR-Craig Moor Jumbos Sally EX-91

5-05 2x 331d 16910 4.6 778 3.2 544

- 2nd Jr 3-Year-Old New York State Fair 2003
- 4th Jr 3-Year-Old NGS-Harrisburg 2003

4th Dam

PR-Craig Moor Sheldons Saturn VG-85

# Rocky Hill Farm Dispersal



**WESTLYNN TOM DEE EX-96**  
**CLONE TO 3RD DAM**

*All-American 1993, 1994, 1995, 1996*

## Lot 14

**THOMAS & HOLLY MCCARTY**  
**HUGHESVILLE, PA**  
**570-337-4433**

### Golden J Skipper Gary

68013855 7GU428 A2A2  
 4/23 GPTA +833M -.12% +17F -.04% +20P  
 PTAT -0.4 -1.0DUC -1.8FLC 96R PTI +5

### Four Winds RH Silver Dove

68045817 Appraisal: 84 @ 3-06  
 3-00 2x 365d 14990 5.3 789 3.5 518

## ROCKY HILL GARY DEVLIN

78000401 Appraisal: EX 90 @ 9-05 (EEVVE) A2A2  
 Born: August 18, 2013

8-00 2x 348d 21520 5.1 1099 3.1 672  
 6-06 2x 305d 21000 5.0 1046 3.2 663  
 4-03 2x 289d 18880 4.8 905 3.3 618  
 5-04 2x 294d 18295 5.0 906 3.4 616  
 3-03 2x 273d 17440 4.8 839 3.3 578  
 2-01 2x 281d 11700 5.1 595 3.4 394  
 9-01 2x 244d 15960 5.1 813 3.2 518 RIP  
 Milking 46 lbs/day 5.3%F - 3.7%P SCC 57

Due: December 31, 2023 to  
 Spring Walk Sherberts Toro 1GU441 A2A2

### Coulee Crest R O Silverado-ET

604520 200GU110 A2A2  
 4/23 GPTA -603M +.01% +3F +0.1% -18P  
 PTAT +0.4 +0.2UDC -0.3FLC 95R PTI -51

### Four Winds MM Difinity

68017907 Appraisal: 88 @ 5-07 (86/91)  
 6-01 2x 333d 148650 4.8 706 3.6 539  
 4-01 2x 275d 13490 4.6 615 3.7 496  
 2-05 2x 322d 10090 5.0 504 3.6 364

- 5th Summer Yearling NGS Harrisburg 2014
- 5th Summer Yearling NGS-Louisville 2014

### 3rd Dam

#### Westlynn Tom Dee-CL3 EX-90

4-11 2x 365d 19460 4.7 910 3.5 687

#### Clone to

#### Westlynn Tom Dee EX-96

5-11 2x 365d 26540 4.8% 1284 3.6% 961  
 Life: 1807d 110740 4.7% 5208 3.6% 4001

- All-American Aged Cow 1996
- All-American Aged Cow 1995
- All-American Aged Cow 1994
- All-American 4-Year-Old 1993
- Grand Champion World Dairy Expo 1993-96
- Grand Champion NGS-Louisville 1996
- Reserve Supreme Champion, WDE 1995

# Rocky Hill Farm Dispersal

## Lot 15

THOMAS & HOLLY MCCARTY  
HUGHESVILLE, PA  
570-337-4433

### ROCKY HILL DOUBLE DARE

97007464 Appraisal: VG 86 @ 4-01 (VVV+V) A2A2  
Born: January 4, 2019  
2-05 2x 322d 12380 5.5 676 3.5 437  
3-05 2x 353d 20171 4.8 970 3.3 672 RIP  
Milking 42# 5.7% 4.0p SCC: 76 on 6/14/23 test

Due: November 16, 2023 to  
Ripley Farms Jag Newton7GU470 NM\$ +360 A2A2

#### Pine Ridge Double L-ET

604312 200GU109 A1A2  
4/23 GPTA: -45M +.16% +26F -.01% -3P  
PTAT +0.9 +1.9UDC +1.5FLC 96R PTI +76

#### Rocky Hill Gary Devlin

78000401 Appraisal: EX 90 @ 9-05 (EEVVE) A2A2  
8-00 2x 348d 21520 5.1 1099 3.1 672  
6-06 2x 305d 21000 5.0 1046 3.2 663  
4-03 2x 289d 18880 4.8 905 3.3 618  
5-04 2x 294d 18295 5.0 906 3.4 616  
3-03 2x 273d 17440 4.8 839 3.3 578  
2-01 2x 281d 11700 5.1 595 3.4 394  
Life: 1923d 116620 5.0 5835 3.3 3838

#### Trotacres Jay Mr Luxury-ET

602751 7GU339 A1A2  
4/23 GPTA +478M -.12% +0F -.03% +10P  
PTAT -0.2 -0.7UDVC -1.7FLC 97R PTI -8

#### Pine Ridge Perfecto Luxury-ET

3032261 Appraisal: 90 @ 5-10 GSD  
4-02 2x 365d 27050 5.1 1380 3.6 976

#### Golden J Skipper Gary

68013855 7GU428 A2A2  
4/23 GPTA +833M -.12% +17F -.04% +20P  
PTAT -0.4 -1.0UDC -1.8FLC 96R PTI +5

#### Four Winds RH Silver Dove

68045817 Appraisal: 84 @ 3-06  
3-00 2x 365d 14990 5.3 789 3.5 518

#### 3rd Dam

#### Four Winds MM Difinity 88

6-01 2x 333d 148650 4.8 706 3.6 539

#### 4th Dam

#### Westlynn Tom Dee-CL3 EX-90

4-11 2x 365d 19460 4.7 910 3.5 687

#### Clone to:

#### Westlynn Tom Dee EX-96

5-11 2x 365d 26540 4.8% 1284 3.6% 961  
Life: 1807d 110740 4.7% 5208 3.6% 4001

- All-American Aged Cow 1996
- All-American Aged Cow 1995
- All-American Aged Cow 1994
- All-American 4-Year-Old 1993
- Grand Champion World Dairy Expo 1993-96
- Grand Champion NGS-Louisville 1996
- Reserve Supreme Champion, WDE 1995

## Lot 16

THOMAS & HOLLY MCCARTY  
HUGHESVILLE, PA  
570-337-4433

### ROCKY HILL DRONE DISTRACTION

97012673 A2A2  
Born: September 8, 2021

Due: November 12, 2023 to  
Ripley Farms Jag Newton 7GU470 NM\$ +360 A2A2

#### Hi Guern View Levi Drone

97004646 94GU959 A2A2  
4/23 GPTA +513M -.13% +0F -.07% +5P  
PTAT +1.5 +1.0UDC +2.4FLC 83R PTI +39

#### Rocky Hill Gary Devlin

78000401 Appraisal: EX 90 @ 9-05 (EEVVE) A2A2  
8-00 2x 348d 21520 5.1 1099 3.1 672  
6-06 2x 305d 21000 5.0 1046 3.2 663  
4-03 2x 289d 18880 4.8 905 3.3 618  
5-04 2x 294d 18295 5.0 906 3.4 616  
3-03 2x 273d 17440 4.8 839 3.3 578  
2-01 2x 281d 11700 5.1 595 3.4 394  
Life: 1923d 116620 5.0 5835 3.3 3838

#### Marodore Aarons Levi-ET

68025119 7GU438 A2A2  
4/23 GPTA -145M -.04% -14F -.04% -12P  
PTAT +0.8 +0.5UDC +1.7FLC 97R PTI +5

#### Hi Guern View Dancing Diva-ET

68047311 Appraisal: 96 ! 10-1 (EEEE)  
8-09 2x 365d 29120 4.4 1282 3.6 1049  
• Unanimous All-American Aged Cow 2018

#### Golden J Skipper Gary

68013855 7GU428 A2A2  
4/23 GPTA +833M -.12% +17F -.04% +20P  
PTAT -0.4 -1.0UDC -1.8FLC 96R PTI +5

#### Four Winds RH Silver Dove

68045817 Appraisal: 84 @ 3-06  
3-00 2x 365d 14990 5.3 789 3.5 518

#### 3rd Dam

#### Four Winds MM Difinity 88

6-01 2x 333d 148650 4.8 706 3.6 539

#### 4th Dam

#### Westlynn Tom Dee-CL3 EX-90

4-11 2x 365d 19460 4.7 910 3.5 687

#### Clone to:

#### Westlynn Tom Dee EX-96

5-11 2x 365d 26540 4.8% 1284 3.6% 961  
Life: 1807d 110740 4.7% 5208 3.6% 4001

- All-American Aged Cow 1996
- All-American Aged Cow 1995
- All-American Aged Cow 1994
- All-American 4-Year-Old 1993
- Grand Champion World Dairy Expo 1993-96
- Grand Champion NGS-Louisville 1996
- Reserve Supreme Champion, WDE 1995

# Rocky Hill Farm Dispersal



**CEDAR FRINGED ALTANN EX-95 GSD**  
**3RD DAM OF LOT 17**  
*All-American 4-Year-Old 2000*

## Lot 17

**THOMAS & HOLLY MCCARTY**  
**HUGHESVILLE, PA**  
**570-337-4433**

### ROCKY HILL DOUBLE AMEN-ET

78006885 Appraisal: EX 90 7-07 (EE+VE) A2A2  
 Born: June 24, 2015  
 3-07 2x 365d 15240 5.3 813 3.8 576  
 5-01 2c 294d 15360 5.2 798 3.7 571  
 6-01 2x 364d 13170 5.6 733 3.9 510  
 2-03 2x 365d 12780 5.3 677 3.7 414  
 7-04 2x 215d 14059 4.9 684 3.1 441 RIP  
 Milking 61# 5.4% 3.6p SCC: 41 on 6/14/23 test

Bred: June 23, 2023 to  
 Indian Acres American Pie 31GU618 A2A2

### Pine Ridge Double L-ET

604312 200GU109 A1A2  
 4/23 GPTA: -45M +.16% +26F -.01% -3P  
 PTAT +0.9 +1.9UDC +1.5FLC 96R PTI +76

### Trotacres Jay Mr Luxury-ET

602751 7GU339 A1A2  
 4/23 GPTA +478M -.12% +0F -.03% +10P  
 PTAT -0.2 -0.7UDVC -1.7FLC 97R PTI -8

*Maternal sister to Valors Andee*

### Sniders Omni Aerolin EX-93

8-03 2x 365d 24440 4.4% 1076 3.3% 805  
 • Reserve All-American Aged Cow 2009

### Sniders Mentor Amaze

68013046 Appraisal: 85 @ 8-04  
 2-05 2x 364d 15000 4.6 691 3.6 544  
 3-04 2x 294d 14080 5.0 710 3.4 485

### Mar Ral Royal Mentor

604702 31GU612 A2A2  
 4/23 GPTA -615M +.00% -29F +.03% -15P  
 PTAT +0.6 +0.7UDC +1.5FLC 97R PTI -28

### Sniders Valors Andee-ET

3078722 Appraisal: 93 @ 7-06 (93/92)  
 7-03 2x 365d 20420 4.2 858 3.1 633  
 4-02 2x 365d 18430 4.2 783 3.2 584  
 5-09 2x 365d 16740 4.5 752 3.2 540

*3rd Dam*

### Cedar Fringed Altann EX-95 GSD-2001

6-094 2x 365d 31150 4.8% 1486 3.0% 941  
 Life: 2999d 168160 4.8% 8035 3.3% 5522  
 • All-American 4-Year-Old 2000  
 • Grand Champion, NGS-Harrisburg 2001  
 • Grand Champion, NGS-Madison 2000  
 • Dam of Aaron, Alstar, Adacka & Altanic

# Rocky Hill Farm Dispersal



**WARWICK MANOR MISS AMERICA-ET EX-92**  
SAME FAMILY AS LOTS 17 & 18  
*HM All-American Junior 3-Year-Old 2019*

## Lot 18

**THOMAS & HOLLY MCCARTY**  
HUGHESVILLE, PA  
570-337-4433

### ROCKY HILL LATIMER ARABELLA

97012676 A2A2  
Born: August 1, 2021

Due: October 6, 2023 to  
Ripley Farms Jag Newton 7GU470 NM\$ +360 A2A2

#### Coulee Crest Fame Latimer-ET

78001154 76GU810 A2A2  
4/23 GTPA: -308M +.04% -7F +.12% +10P  
PTAT +1.4 +1.2UDC +3.4FLC 95R PTI +35

#### Rocky Hill Double Amen-ET

78006885 Appraisal: EX 90 7-07 (EE+VE) A2A2  
3-07 2x 365d 15240 5.3 813 3.8 576  
5-01 2c 294d 15360 5.2 798 3.7 571  
6-01 2x 364d 13170 5.6 733 3.9 510  
2-03 2x 365d 12780 5.3 677 3.7 414

#### Millborne Tiller Fayes Fame

68008443 91GU4843 A2A2  
4/23 GPTA -191M -.05% -18F +.03% -1P  
PTAT +1.6 +1.9UDC +3.8FLC 95R PTI +0

#### Coulee Crest AP Lorilee

68042571 Appraisal: 90 @ 4-00 (91/90)  
2-10 3x 365d 41180 4.7% 1945 3.5% 1425

#### Pine Ridge Double L-ET

604312 200GU109 A1A2  
4/23 GPTA: -45M +.16% +26F -.01% -3P  
PTAT +0.9 +1.9UDC +1.5FLC 96R PTI +76

#### Sniders Mentor Amaze

68013046 Appraisal: 85 @ 8-04  
2-05 2x 364d 15000 4.6 691 3.6 544  
3-04 2x 294d 14080 5.0 710 3.4 485

#### 3rd Dam

**Sniders Valors Andee-ET EX 93**  
7-03 2x 365d 20420 4.2 858 3.1 633

#### 4th Dam

**Cedar Fringed Altann EX-95 GSD-2001**  
6-094 2x 365d 31150 4.8% 1486 3.0% 941  
Life: 2999d 168160 4.8% 8035 3.3% 5522  
• All-American 4-Year-Old 2000  
• Grand Champion, NGS-Harrisburg 2001  
• Grand Champion, NGS-Madison 2000

# Rocky Hill Farm Dispersal



**INDIAN ACRES MM PISTACHIO PIE EX-94**  
**4TH DAM OF LOT 19**  
*Supreme Champion World Dairy Expo 2007*

## Lot 19

**THOMAS & HOLLY MCCARTY**  
HUGHESVILLE, PA  
570-337-4433

### ROCKY HILL PENNEY PICKLE PIE

97012671 A2A2  
Born: May 3, 2021  
2-01 2x 11d 429 3.3 14 2.9 12 RIP  
Milking 51# 3.2% 2.6p SCC: 44 on 6/14/23 test  
Fresh: June 4, 2023

## Lot 20

### ROCKY HILL DESIGN PORTRAIT PIE

Born: June 4, 2023  
**Sire: Hi Guern View Charming Design**  
06GU00115 A2A2  
**Dam: Pickle Pie**

### Springhill JC Penney-ET

3151591406 6GU114 A2A2  
4/23 GPTA -107M +.10% +13F+.03% +2P  
PTAT +1.3 +1.5UDC +2.2FLC 59R PTI +37

### Rocky Hill Lady Preincess Pie-ET

9705153 Appraisal: VG 85 @ 4-06 A2A2  
3-04 2x 305d 17870 4.1 736 3.2 571  
2-04 2x 321d 15600 4.4 686 3.3 514

### Coulee Crest Novak Lambeau-ET

840 3128910115 7GU473 A2A2  
4/23 GPTA -476M +.15% +4F +0.5% -7P  
PTAT +0.5 +1.1UDC +1.5FLC 93R PTI +5

### Springhill Mentor Jassy-ET

68031553 Appraisal: EX 95 @ 6-09 (EEEE)  
4-06 2x 365d 34720 5.2 1799 3.6 1260  
• *Unanimous All-American Senior 3-Year-Old 2016*

### Flambeau Manor Ladys Man

78006572 7GU468 A2A2  
4/23 GPTA -274M -.07% -24F -.04% -16P  
PTAT +0.0 -0.1UDC -0.4FLC 95R PTI -50

### Indian Acres Blue Pizzaz Pie

68048195 Appraisal: EX 90 @ 7-02 (EE+EE)  
6-01 2x 365d 19870 4.2 832 3.3 657  
4-03 2x 329d 19490 4.2 816 3.7 713

### 3rd Dam

**Indian Acres Naturally Pie-ET EX-91**  
3-11 2x 353d 25060 5.7 1427 3.6 892

### 4th Dam

**Indian Acres MM Pistachio Pie EX-94**  
4-10 2x 365d 26187 5.1% 1330 3.6% 939  
• *Supreme Champion World Dairy Expo 2007*  
• *Supreme Champ All-American Dairy Show 2007*  
• *All-American 5-Year-Old 2007*  
• *All-American 4-Year-Old 2006*  
• *Nominated All-American Junior 2-Year-Old 2004*  
• *Dam of American Pie, Pies, Prada & Phoenix*

### 5th Dam

**Indian Acres Fays Pumpkin Pie VG-87**  
• *HM Spring Yearling 1999*

### 6th Dam

**Wabanaki PV Frank Pecan Pie EX-91**  
4-10 2x 305d 17950 3.9% 703 3.3% 584  
• *Res All-American Junior 3-Year-Old 1995*

# Rocky Hill Farm Dispersal



**ROCKY HILL GAMBLE LUSCIOUS EX-92**  
**DAM OF LOT 21**

*Nominated All-American 5-Year-Old 2022*

## Lot 21

THOMAS & HOLLY MCCARTY  
 HUGHESVILLE, PA  
 570-337-4433

### FIVE IVF EMBRYOS

#### Springhill James Dean-ETV

3151591428 551GU911 A2A2  
 4/23 GTPA +390M +.17% +11F +.09% +2P  
 PTAT +1.10 +1.7UDC +2.0FLC PTI +53

#### Rocky Hill Gamble Luscious

97003732 Appraisal: Ex 92 @ 5-10 (EEVEE) A2A2  
 4-00 2x 365d 20980 3.3 689 2.7 566  
 5-03 2x 305d 20700 3.2 670 2.8 573  
 2-07 2x 365d 20420 3.3 679 2.8 569

- Nominated All-American 5-Year-Old 2022
- 2nd 5-Year-Old NGS-Harrisburg
- 2nd 4-Year-Old NGS-Harrisburg 2021
- HM Senior Champion NGS-Harrisburg 2021

Maternal sister:

**Rocky Hill Copper Liliann EX-91**

#### Idle Gold A Herald-P

97002947 54GU499 A2A2  
 4/23 GPTA -636M +.16% 13F +.10% -4P  
 PTAT +0.7 +0.9UDC +1.7FLC 70%R PTI +13

#### Springhill Mentor Jazzy-ET

68031553 Appraisal: 95 @ 6-09 (EEEE)  
 4-06 2x 365d 34720 5.2% 1799 3.6% 1260  
 • Unanimous All-American 4-Year-Old 2017

#### Lavon Farms Regal Gamble

68041944 A2A2  
 4/23 PTA -647M -.04% -37F -.03% -26P  
 PTAT +0.9 +0.9UDC +0.5FLC 73R PTI -39

#### Coulee Crest AP Lilith

78002520 Appraisal: 88 @ 3-04 (88/86) A2A2  
 4-00 2x 359d 28040 3.3 917 2.7 762  
 2-00 2x 320d 21250 3.5 750 3.0 632  
 3-00 2x 275d 18350 3.0 558 2.9 531



**LUSCIOUS AT HARRISBURG**

3rd Dam

#### Coulee Crest Nick Lorilyn EX-91

3-05 2x 365d 42440 5.3 2254 3.1 1298  
 Life: 1168d 107900 5.3 5707 3.3 3533

4th Dam

#### Flambeau Manor Decision Lori-ET EX-90 GSD

3-09 3x 365d 44250 5.9 2600 3.0 1313  
 Life: 2328d 184340 5.4 10017 3.3 6002

5th Dam

#### Flambeau Manor Vol Laura EX-90

6th Dam

#### Flambeau Manor Leslie EX-90 GSD



# Rocky Hill Farm Dispersal



**KNAPPS KRINGLE TAPPY-ET EX-90**  
**DAM OF LOT 22**  
*Reserve All-American 4-Year-Old 2020*



**TWIN COUNTY PIES LOVE TAP-ET VG-85**  
**FULL SISTER TO LOT 22**  
*Nom All-American Junior 2-Year-Old 2021*

## Lot 22

LANDREE FRALEY  
 MUNCY, PA

### TWINCOUNTY DOUBLE TAP-ETV

3244695472  
 Born: March 14, 2023

*Full sisters to Double Tap*

#### **Twincounty Pies Tapaholic-ET**

- Reserve Junior All-American Spring Calf 2020
- HM All-American Spring Calf 2020

#### **Twin County Pies Love Tap-ET VG-85**

- Nom All-American Jr 2-Year-Old 2021
- 1st Jr 2-Year-Old, NGS-Harrisburg 2021
- 1st Jr 2-Year-Old, NGS-Madison 2021
- 1st Jr 2 & HM Int Champ, NGS-Louisville 2021
- Reserve All-American Spring Yearling 2020
- 1st Spring Calf NGJS-Madison 2019
- 2nd Spring Calf NGS-Madison 2019

#### **Twin County Whats On Tap-ET**

- Unanimous Jr All-American Winter YrIg 2020
- HM All-American Winter Yearling 2020
- Jr Champion, NGJS-Louisville 2019 & 2020
- Jr Champion, NGJS-Madison 2019
- Jr Champion, NGJS-Harrisburg 2019
- Res Jr Champion, AADS Guernsey Show 2019

#### **Indian Acres American Pie**

68016348 31GU618 A2A2  
 4/23 GPTA -10M -.17% -30F -.03% -6P  
 PTAT +0.1 +0.4UDC +2.1FLC 98R PTA -18

#### **Knapps Kringle Tappy-ET**

- 97000131 Appraisal: EX 90 @ 4-10 (EEEE)
- 4-00 2x 305d 23700 4.4 1040 3.3 779  
 2-04 2x 305d 17340 4.2 728 3.3 568
- Unanimous Junior All-American 4-Year-Old 2020
  - Reserve All-American 4-Year-Old 2020
  - Reserve All-American Dam & Daughter 2020
  - Grand Champion, NGJS-Louisville 2020
  - HM Junior All-American Senior 2-Year-Old 2018
  - Junior All-American Winter Yearling 2017
  - Reserve All-American Winter Yearling 2017
  - Junior Champion NGS & NJS - Harrisburg 2017
  - Reserve Junior Champion NJS - Madison 2017
  - HM All-American Winter Calf 2016

#### **Idle Gold E Challenge-ET**

604268 1GU418 A2A2  
 4/23 GPTA -545M +.16% +2F +.10% -1P  
 PTAT -0.3 -0.4UDC +0.9FLC 98R PTI +7

#### **Indian Acres MM Pistachio Pie**

3076310 Appraisal: 94 @ 5-00 (95/90)  
 4-10 2x 365d 26178 5.1 1330 3.6 939  
 • Supreme Champion World Dairy Expo 2007

#### **Chupps Hillpoint Gdust Kringle-ET**

68019860  
 4/23 GPTA -969M +.32% +8F +0.0% -22P  
 PTAT +0.2T -0.5UDC -1.2FLC 91R PTI -73

#### **Knapps Regis Tamilla-ET**

68023081 Excellent-90 @ 4-05  
 3-01 2x 365d 27950 4.4 1238 3.5 968  
 4-03 2x 365d 21860 5.0 1101 3.5 756  
 1-10 2x 365d 19300 4.6 895 3.5 671

*3rd Dam*

#### **Knapps Ace Tamera EX-93**

9-07 2x 365d 32350 4.2 1351 3.2 1036  
 Life: 3038d 178720 4.4 7847 3.4 6004  
 • 20 Excellent & 25 Very Good daughters!

*4th Dam*

#### **Sunrise Luxury Tami EX-93**

3-10 2x 365d 28480 4.2 1198 3.2 907  
 Life: 2395d 151070 4.0 6087 3.2 4888  
 • Junior All-American Senior 3-Year-Old 2004

# Rocky Hill Farm Dispersal



MC-ROCKYHILL MAGGI ROSE-RED EX-92 2E  
SELLS AS LOT 23; 2ND DAM OF LOT 24

## Lot 23

THOMAS & HOLLY MCCARTY  
HUGHESVILLE, PA  
570-337-4433

Due: October 20, 2023 to  
Riverdown Unstopabull-Red 799H000004

### Luck-E Awesome-Red

72186769 \*CV\*TV\*TY\*TL\*TD  
PTA -1632M -53F -51P 99R 4/23  
PTA -.7PL 3.16SCS -2.1DPR 3.6%DCE  
PTA +2.02T +2.78UDC +.69FLC 99R 4/23  
GTPI +1466G

### Ms Rocky-Hill Maggie-Red-ET

61734358 Excellent-92 EEEVE @ 8-04  
6-06 2x 305d 33430 3.1 1035 3.0 1007  
4-04 2x 305d 29130 2.3 669 3.0 885  
3-00 2x 305d 28680 2.1 609 3.2 905  
1-11 2x 305d 22100 2.4 528 3.3 732  
Life: 2091d 171120 2.9 4878 3.2 5499

### MC-ROCKYHILL MAGGI ROSE-RED

840 3131135232 Excellent-92 EEEEE 2E  
Born: March 4, 2016 Herd ID: 319  
5-04 2x 305d 30420 2.9 871 2.9 892  
4-00 2x 305d 23760 2.7 630 3.1 742  
3-01 2x 300d 21960 2.8 620 3.1 670  
2-00 2x 305d 19770 2.9 582 3.1 622  
6-05 2x 309d 26977 2.9 769 2.9 784 RIP  
Milking 72# 3.2% 3.1p SCC: 33 on 6/14/23 test

### Apples Absolute-Red-ET

139358472 Excellent-94 \*CV\*TL\*TY\*TD  
PTA -1942M -12F -23P 99R 4/23  
PTA +2.28T +2.49UDC +1.67FLC GTPI +1547G

### Luck-E Advent Asia-ET

63437444 Excellent-94 3E \*RC  
6-02 2x 365d 40150 4.9 1984 3.3 1337  
Life: 1282d 113730 5.1 5814 3.4 3860

### Lookout P Redburst-Red-ET

CAN 106030980 \*TV\*TL\*TY\*TD  
PTA -162M -11F +3P 99R 4/23  
PTA +1.39T +1.27UDC +.88FLC GTPI +2156G

### North-Rush Montana-Red-ET

69196120 Excellent-93 EEVEE 2E  
5-03 2x 305d 32510 2.9 935 3.1 996  
4-03 2x 305d 28650 3.2 927 3.2 912  
3-03 2x 305d 28840 2.5 727 3.0 866  
Life: 1901d 167110 2.9 4806 3.1 5167

### 3rd Dam

#### Arethusa Adv Maiden-Red-ET EX-91 VEVEE 2E

6-06 2x 365d 34490 4.2 1449 3.3 4502  
Life: 1811d 135310 4.0 5377 3.3 4502

### 4th Dam

#### Arethusa Mercedes SS-ET EX-91 EEEEE 2E \*RC

4-01 2x 365d 37250 4.2 1573 3.1 1157  
Life: 1381d 128250 4.4 5676 3.1 2335

### 5th Dam

#### Hillcroft Leader Melanie EX-96 EEEEE 3E

8-04 2x 365d 46890 4.7 2192 3.1 1471  
Life: 1827d 181951 4.3 7845 3.2 5815

• Supreme Champion, World Dairy Expo 2004

• Unanimous All-American Aged Cow 2004

• All-American 5-Year-Old 2003

• Unanimous AA & AC 4-Year-Old 2002

### 6th Dam

#### Hillcroft Skychief Michelle VG-89 2\*

7-07 2x 360d 29434 3.8 1111 3.3 974  
Life: 2066d 139512 3.9 5451 3.2 4488

### 7th Dam

#### Hillcroft Cascade Minie VG-88-CAN 2\*

10-0 2x 365d 32458 3.2 1052 2.9 955  
Life: 3392d 236707 3.3 7765 3.2 7558

### 8th Dam

#### Hillcroft Comm Maria VG-85-CAN

Life: 8 Lact 135387 3.8 5104 3.4 4632

# Rocky Hill Farm Dispersal



**NORTH-RUSH MONTANA-RED-ET EX-92**  
2ND DAM OF LOT 23; 4TH DAM OF LOT 24

## Lot 24

THOMAS & HOLLY MCCARTY  
HUGHESVILLE, PA  
570-337-4433

### MC-ROCKYHILL REVE MAXIE-RED

840 3132144122 Very Good-85 VG-MS @ 2-08  
Born: June 5, 2020 Herd ID: 398  
2-00 2x 365d 21915 4.2 923 3.5 774

Due: August 27, 2023 to  
Mr Blondin Warrior-Red-ET 7H014477 (sexed)

#### Mr Salvatore RC-ET

840 3129037884 \*RC \*TY \*TV  
PTA +1602M +33F +31P 99R 4/23  
PTA +1.71T +1.33UDC +1.36FLC 98R 4/23

#### Y-Whisper Silver Regal-ET

840 3130641761 Very Good-87 \*RC  
2-03 3x 365d 37990 3.3 1249 3.2 1234

#### FG Jacot-Red-ET

FRA 854104789  
PTA +83M +2F -5P 97R 4/23  
PTA +2.18T +1.96UDC +.46FLC GTPI +1881G

#### MC-Rockyhill Maggi Rose-Red

840 3131135232 Excellent-92 EEEEE 2E  
5-04 2x 305d 30420 2.9 871 2.9 892  
4-00 2x 305d 23760 2.7 630 3.1 742  
3-01 2x 300d 21960 2.8 620 3.1 670

#### Mr Stone-Front Reeve-Red-ET

840 3136877210 Very Good-86 \*TY \*TV  
PTA +501M +50F +35P 99R 4/23  
PTA +4.0PL 2.78SCS +1.0DPR 2.5%DCE  
PTA +1.27T +.89UDC -.22FLC 97R 4/23  
GTPI +2594G

#### MC-Rockyhill Monarch-Red

840 148557925 Very Good-85 VG-MS @ 3-09  
2-02 2x 305d 19640 3.6 699 3.4 663

#### 3rd Dam

##### Ms Rocky-Hill Maggie-Red-ET EX-92 EEEVE

6-06 2x 305d 33430 3.1 1035 3.0 1007  
Life: 2091d 171120 2.9 4878 3.2 5499

#### 4th Dam

##### North-Rush Montana-Red-ET EX-93 EEEVE 2E

5-03 2x 305d 32510 2.9 935 3.1 996  
Life: 1901d 167110 2.9 4806 3.1 5167

#### 5th Dam

##### Arethusa Adv Maiden-Red-ET EX-91 VEVEE 2E

6-06 2x 365d 34490 4.2 1449 3.3 4502  
Life: 1811d 135310 4.0 5377 3.3 4502

#### 6th thru 10th Dams

##### Arethusa Mercedes SS-ET EX-91 EEEEE 2E \*RC

4-01 2x 365d 37250 4.2 1573 3.1 1157  
Life: 1381d 128250 4.4 5676 3.1 2335

##### Hillcroft Leader Melanie EX-96 EEEEE 3E

8-04 2x 365d 46890 4.7 2192 3.1 1471  
Life: 1827d 181951 4.3 7845 3.2 5815

• Supreme Champion, World Dairy Expo 2004

##### Hillcroft Skychief Michelle VG-89 2\*

7-07 2x 360d 29434 3.8 1111 3.3 974  
Life: 2066d 139512 3.9 5451 3.2 4488

##### Hillcroft Cascade Minie VG-88-CAN 2\*

10-0 2x 365d 32458 3.2 1052 2.9 955  
Life: 3392d 236707 3.3 7765 3.2 7558

##### Hillcroft Comm Maria VG-85-CAN

Life: 8 Lact 135387 3.8 5104 3.4 4632

# Rocky Hill Farm Dispersal



**MS ROCKY-HILL MAGGIE RAE-RED EX-92**  
DAM OF LOT 25; 2ND DAM OF LOT 26

## Lot 25

THOMAS & HOLLY MCCARTY  
HUGHESVILLE, PA  
570-337-4433

### Mr D Apple Diamondback

840 3013721049 Excellent-93 \*RC \*TY \*TV  
PTA -397M -24F +0P 899R 4/23  
PTA -.4PL 3.15SCS -2.8DPR 2.7%DCE  
PTA +2.49T +1.92UDC +1.38FLC 99R 4/23  
GTPI +1873G

### MC-Rockyhill Maggie Rae-Red

840 3131135248 Excellent-90 EEVVE @ 5-04  
3-03 2x 298d 25670 2.9 745 3.3 858  
4-03 2x 298d 22180 3.6 795 3.2 719  
2-00 2x 305d 18150 3.5 630 3.5 634

### MC-ROCKYHILL DB MAGGIE LYNN

840 3148557943 Very Good-88 VVVVE @ 3-11 \*RC  
Born: March 12, 2019 Herd ID: 376  
2-02 2x 303d 19260 3.7 720 3.3 642  
3-02 2x 343d 23922 3.8 905 3.2 774

Due: July 10, 2023 to  
Luck-E Dr Antidote-ET \*RC 54H00902

### Val-Bisson Doorman-ET

CAN 107281711 EX-90-CAN ST'16 \*TV \*TY  
PTA -491M +12F +9P 99R 4/23  
PTA +2.48T +1.58UDC +.66FLC GTPI +2132G

### Ms Delicious Apple-Red-ET

139236776 Excellent-94 2E  
7-02 2x 365d 46510 4.0 1844 3.3 1512  
• All-American REW 125,000 Lb Cow 2013

### Scientific B Defiant-ET

141123484 Very Good-87 \*RC \*TV \*TL \*TY \*TD  
PTA +81M -49F -13P 99R 4/23  
PTA +2.63T +1.72UDC +.89FLC GTPI +1660G

### Ms Rocky-Hill Maggie-Red-ET

61734358 Excellent-92 EEEVE @ 8-04  
6-06 2x 305d 33430 3.1 1035 3.0 1007  
4-04 2x 305d 29130 2.3 669 3.0 885  
3-00 2x 305d 28680 2.1 609 3.2 905  
Life: 2091d 171120 2.9 4878 3.2 5499

### 3rd Dam

**North-Rush Montana-Red-ET EX-93 EEVVE 2E**  
5-03 2x 305d 32510 2.9 935 3.1 996  
Life: 1901d 167110 2.9 4806 3.1 5167

### 4th Dam

**Arethusa Adv Maiden-Red-ET EX-91 VEVEE 2E**  
6-06 2x 365d 34490 4.2 1449 3.3 4502  
Life: 1811d 135310 4.0 5377 3.3 4502

### 5th Dam

**Arethusa Mercedes SS-ET EX-91 EEEEE 2E \*RC**  
4-01 2x 365d 37250 4.2 1573 3.1 1157  
Life: 1381d 128250 4.4 5676 3.1 2335

### 6th Dam

**Hillcroft Leader Melanie EX-96 EEEEE 3E**  
8-04 2x 365d 46890 4.7 2192 3.1 1471  
Life: 1827d 181951 4.3 7845 3.2 5815  
• Supreme Champion, World Dairy Expo 2004  
• Unanimous All-American Aged Cow 2004  
• All-American 5-Year-Old 2003

### 7th thru 9th Dams

**Hillcroft Skychief Michelle VG-89 2\***  
7-07 2x 360d 29434 3.8 1111 3.3 974  
Life: 2066d 139512 3.9 5451 3.2 4488  
**Hillcroft Cascade Minie VG-88-CAN 2\***  
10-0 2x 365d 32458 3.2 1052 2.9 955  
Life: 3392d 236707 3.3 7765 3.2 7558  
**Hillcroft Comm Maria VG-85-CAN**  
Life: 8 Lact 135387 3.8 5104 3.4 4632

# Rocky Hill Farm Dispersal



**MC-ROCKYHILL MAGG FAITH-RED**  
SELLS AS LOT 26

## Lot 26

THOMAS & HOLLY MCCARTY  
HUGHESVILLE, PA  
570-337-4433

### MC-ROCKYHILL MAGG FAITH-RED

840 3252241561  
Born: June 2, 2022 Herd ID: 420

#### Riverdown Unstopabull-Red

CAN 11801450 \*TY \*TV  
PTA -401M -23F -24P 99R 4/23  
PTA +1.5PL 2.96SCS +1.2DPR 2.8%DCE  
PTA +2.19T +2.15UDC +1.42FLC 99R 4/23  
GTPI +1974G

#### MC-Rockyhill DB Maggie Lynn

840 3148557943 Very Good-88 VVVVE @ 3-11 \*RC  
2-02 2x 303d 19260 3.7 720 3.3 642  
3-02 2x 343d 23922 3.8 905 3.2 774

#### Dymenthalm Mr App Avalanche-TW

CAN 11957107 \*RC \*CV \*TL \*TY \*TD  
PTA -301M -8F -8P 99R 4/23  
PTA +3.64T +2.70UDC +2.04FLC GTPI +1940G

#### Cherry Crest Thats Neat

CAN 11432171 EX-91-3E-CAN 6\*  
6-02 2x 365d 37621 3.9 1481 3.4 1261  
Life: 5 Lacs 169344 4.3 7211 3.5 5866

#### Mr D Apple Diamondback

840 3013721049 Excellent-93 \*RC \*TY \*TW  
PTA -397M -24F +0P 899R 4/23  
PTA +2.49T +1.92UDC +1.38FLC GTPI +1873G

#### Ms Rocky-Hill Maggie Rae-Red

840 3131135248 Excellent-90 EEVVE @ 5-04  
3-03 2x 298d 25670 2.9 745 3.3 858  
4-03 2x 298d 22180 3.6 795 3.2 719  
2-00 2x 305d 18150 3.5 630 3.5 634

#### 3rd Dam

**Ms Rocky-Hill Maggie-Red-ET** EX-92 EEEVE  
6-06 2x 305d 33430 3.1 1035 3.0 1007  
Life: 2091d 171120 2.9 4878 3.2 5499

#### 4th Dam

**North-Rush Montana-Red-ET** EX-93 EEVEE 2E  
5-03 2x 305d 32510 2.9 935 3.1 996  
Life: 1901d 167110 2.9 4806 3.1 5167

#### 5th Dam

**Arethusa Adv Maiden-Red-ET** EX-91 VEVEE 2E  
6-06 2x 365d 34490 4.2 1449 3.3 4502  
Life: 1811d 135310 4.0 5377 3.3 4502

#### 6th thru 10th Dams

**Arethusa Mercedes SS-ET** EX-91 EEEEE 2E \*RC  
4-01 2x 365d 37250 4.2 1573 3.1 1157  
Life: 1381d 128250 4.4 5676 3.1 2335

**Hillcroft Leader Melanie** EX-96 EEEEE 3E  
8-04 2x 365d 46890 4.7 2192 3.1 1471  
Life: 1827d 181951 4.3 7845 3.2 5815

• Supreme Champion, World Dairy Expo 2004

**Hillcroft Skychief Michelle** VG-89 2\*  
7-07 2x 360d 29434 3.8 1111 3.3 974  
Life: 2066d 139512 3.9 5451 3.2 4488

**Hillcroft Cascade Minie** VG-88-CAN 2\*  
10-0 2x 365d 32458 3.2 1052 2.9 955  
Life: 3392d 236707 3.3 7765 3.2 7558

**Hillcroft Comm Maria** VG-85-CAN  
Life: 8 Lact 135387 3.8 5104 3.4 4632

# Rocky Hill Farm Dispersal



**MS ROCKY-HILL MAGGIE RAE-RED EX-92**  
DAM OF LOT 27

## Lot 27

THOMAS & HOLLY MCCARTY  
HUGHESVILLE, PA  
570-337-4433

### MC-ROCKYHILL MAGGIE RUE-RED

840 3252241562  
Born: June 11, 2022 Herd ID: 421

#### Riverdown Unstopabull-Red

CAN 11801450 \*TY \*TV  
PTA -401M -23F -24P 99R 4/23  
PTA +1.5PL 2.96SCS +1.2DPR 2.8%DCE  
PTA +2.19T +2.15UDC +1.42FLC 99R 4/23  
GTPI +1974G

#### MC-Rockyhill Maggie Rae-Red

840 3131135248 Excellent-90 EEVVE @ 5-04  
3-03 2x 298d 25670 2.9 745 3.3 858  
4-03 2x 298d 22180 3.6 795 3.2 719  
2-00 2x 305d 18150 3.5 630 3.5 634

#### Dymenthalm Mr App Avalanche-TW

CAN 11957107 \*RC \*CV \*TL \*TY \*TD  
PTA -301M -8F -8P 99R 4/23  
PTA +3.64T +2.70UDC +2.04FLC GTPI +1940G

#### Cherry Crest Thats Neat

CAN 11432171 EX-91-3E-CAN 6\*  
6-02 2x 365d 37621 3.9 1481 3.4 1261  
Life: 5 Lacs 169344 4.3 7211 3.5 5866

#### Scientific B Defiant-ET

141123484 Very Good-87 \*RC \*TV \*TL \*TY \*TD  
PTA +81M -49F -13P 99R 4/23  
PTA +2.63T +1.72UDC +.89FLC GTPI +1660G

#### Ms Rocky-Hill Maggie-Red-ET

61734358 Excellent-92 EEEVE @ 8-04  
6-06 2x 305d 33430 3.1 1035 3.0 1007  
4-04 2x 305d 29130 2.3 669 3.0 885  
3-00 2x 305d 28680 2.1 609 3.2 905  
Life: 2091d 171120 2.9 4878 3.2 5499

#### 3rd Dam

**North-Rush Montana-Red-ET EX-93 EEVVE 2E**  
5-03 2x 305d 32510 2.9 935 3.1 996  
Life: 1901d 167110 2.9 4806 3.1 5167

#### 4th Dam

**Arethusa Adv Maiden-Red-ET EX-91 VEVEE 2E**  
6-06 2x 365d 34490 4.2 1449 3.3 4502  
Life: 1811d 135310 4.0 5377 3.3 4502

#### 5th Dam

**Arethusa Mercedes SS-ET EX-91 EEEEE 2E \*RC**  
4-01 2x 365d 37250 4.2 1573 3.1 1157  
Life: 1381d 128250 4.4 5676 3.1 2335

#### 6th Dam

**Hillcroft Leader Melanie EX-96 EEEEE 3E**  
8-04 2x 365d 46890 4.7 2192 3.1 1471  
Life: 1827d 181951 4.3 7845 3.2 5815  
• Supreme Champion, World Dairy Expo 2004  
• Unanimous All-American Aged Cow 2004  
• All-American 5-Year-Old 2003

#### 7th thru 9th Dams

**Hillcroft Skychief Michelle VG-89 2\***  
7-07 2x 360d 29434 3.8 1111 3.3 974  
Life: 2066d 139512 3.9 5451 3.2 4488  
**Hillcroft Cascade Minie VG-88-CAN 2\***  
10-0 2x 365d 32458 3.2 1052 2.9 955  
Life: 3392d 236707 3.3 7765 3.2 7558  
**Hillcroft Comm Maria VG-85-CAN**  
Life: 8 Lact 135387 3.8 5104 3.4 4632

# Rocky Hill Farm Dispersal



**MS ROCKY-HILL MURPHY-RED-ET EX-92 2E**  
SELLS AS LOT 28



**MC-ROCKYHILL MCKENZIE-RED VG-88**  
DAUGHTER OF LOT 28; MATERNAL SISTER TO LOT 29

## Lot 28

THOMAS & HOLLY MCCARTY  
HUGHESVILLE, PA  
570-337-4433

### MS ROCKY-HILL MURPHY-RED-ET

61734356 Excellent-92 EEEEE 2E  
Born: March 3, 2014 Herd ID: 283  
6-01 2x 305d 32660 3.0 966 3.0 965  
3-11 2x 305d 29230 2.7 782 2.9 858  
2-11 2x 305d 25420 2.6 672 3.1 794  
8-04 2x 305d 24449 3.3 814 2.8 683 RIP  
5-00 2x 305d 23870 2.7 641 3.2 762  
1-11 2x 303d 22140 2.2 489 3.4 570  
Life: 1740d 148590 2.7 4081 3.2 4682

#### Scientific Destry-ET

138122625 Excellent-92 \*RC \*CD \*TY \*TV  
PTA -948M -34F -10P 99R 4/23  
PTA +1.29T +1.31UDC -.18FLC GTPI +1936G

#### Regancrest Mb Breyell-ET

63606863 VG-87-2YR-CAN \*RC 4\*  
2-03 2x 365d 31876 3.1 994 3.1 992  
4-03 2x 315d 29672 3.3 990 3.1 915

#### Patience Showline Contender-Red

CAN 7483577 EX-95-CAN  
PTA -2783M -69F -77P 99R 4/23  
PTA +1.23T +1.74UDC +.64FLC TPI +1465

#### Arethusa Adv Maiden-Red-ET

139751323 Excellent-91 VEVEE 2E  
6-06 2x 365d 34490 4.2 1449 3.3 4502  
4-11 2x 365d 33180 3.7 1232 3.4 1115  
3-05 2x 365d 28260 3.5 992 3.2 910  
Life: 1811d 135310 4.0 5377 3.3 4502

Sells open & ready to flush  
Milking 81# 2.2% 2.9p SCC: 174 on 6/14/23 test

#### Lookout P Redburst-Red-ET

CAN 106030980 \*TV \*TL \*TY \*TD  
PTA -162M -11F +3P 99R 4/23  
PTA +.9PL 3.13SCS +3.4DPR 3.5%DCE  
PTA +1.39T +1.27UDC +.88FLC 99R 4/23  
GTPI +2156G

#### North-Rush Montana-Red-ET

69196120 Excellent-93 EEVEE 2E  
5-03 2x 305d 32510 2.9 935 3.1 996  
4-03 2x 305d 28650 3.2 927 3.2 912  
3-03 2x 305d 28840 2.5 727 3.0 866  
6-07 2x 284d 26370 2.8 736 3.1 817  
Life: 1901d 167110 2.9 4806 3.1 5167

#### 3rd Dam

#### Arethusa Mercedes SS-ET EX-91 EEEEE 2E \*RC

4-01 2x 365d 37250 4.2 1573 3.1 1157  
Life: 1381d 128250 4.4 5676 3.1 2335

#### 4th Dam

#### Hillcroft Leader Melanie EX-96 EEEEE 3E

8-04 2x 365d 46890 4.7 2192 3.1 1471  
Life: 1827d 181951 4.3 7845 3.2 5815

- Supreme Champion, World Dairy Expo 2004
- Unanimous All-American Aged Cow 2004
- All-American 5-Year-Old 2003
- Unanimous AA & AC 4-Year-Old 2002

#### 5th Dam

#### Hillcroft Skychief Michelle VG-89 2\*

7-07 2x 360d 29434 3.8 1111 3.3 974  
Life: 2066d 139512 3.9 5451 3.2 4488

#### 6th Dam

#### Hillcroft Cascade Minie VG-88-CAN 2\*

10-0 2x 365d 32458 3.2 1052 2.9 955  
Life: 3392d 236707 3.3 7765 3.2 7558

#### 7th Dam

#### Hillcroft Comm Maria VG-85-CAN

Life: 8 Lact 135387 3.8 5104 3.4 4632

## Rocky Hill Farm Dispersal

### Lot 29

THOMAS & HOLLY MCCARTY  
HUGHESVILLE, PA  
570-337-4433

Maternal sister to Morgan

**MC-Rockyhill Mckenzie-Red** VG-88 EX-MS  
3-04 2x 335d 27500 3.1 839 2.9 803

#### Scientific B Defiant-ET

141123484 Very Good-87 \*RC \*TV \*TL \*TY \*TD  
PTA +81M -49F -13P 99R 4/23  
PTA -1.7PL 3.19SCS -2.9DPR 3.3%DCE  
PTA +2.63T +1.72UDC +.89FLC 99R 4/23  
GTPI +1660G

#### Ms Rocky-Hill Murphy-Red-ET

61734356 Excellent-92 EEEEE 2E  
6-01 2x 305d 32660 3.0 966 3.0 965  
3-11 2x 305d 29230 2.7 782 2.9 858  
2-11 2x 305d 25420 2.6 672 3.1 794  
5-00 2x 305d 23870 2.7 641 3.2 762  
1-11 2x 303d 22140 2.2 489 3.4 570  
Life: 1740d 148590 2.7 4081 3.2 4682

### MC-ROCKYHILL DEFIANT MORGAN

840 3209845850 Very Good-86 VG-MS @ 2-10 \*RC  
Born: April 21, 2020 Herd ID: 391  
2-02 2x 305d 22984 3.3 752 2.9 663

Due: October 20, 2023 to  
Riverdown Unstopabull-Red 799H000004

#### Regancrest S Braxton-ET

61898423 Excellent-95 \*TV \*TL \*TY \*TD  
PTA +672M -33F -13P 99R 4/23  
PTA +1.76T +.16UDC +.22FLC GTPI +1413G

#### Scientific Gold Dior Rae-ET

138328405 Excellent-92 EEEEE DOM \*RC \*CV  
4-02 2x 365d 31910 4.7 1495 3.4 1099  
2-02 2x 365d 31900 4.7 1484 3.7 1172

#### Lookout P Redburst-Red-ET

CAN 106030980 \*TV \*TL \*TY \*TD  
PTA -162M -11F +3P 99R 4/23  
PTA +1.39T +1.27UDC +.88FLC GTPI +2156G

#### North-Rush Montana-Red-ET

69196120 Excellent-93 EEVEE 2E  
5-03 2x 305d 32510 2.9 935 3.1 996  
4-03 2x 305d 28650 3.2 927 3.2 912  
3-03 2x 305d 28840 2.5 727 3.0 866  
Life: 1901d 167110 2.9 4806 3.1 5167

3rd Dam

**Arethusa Adv Maiden-Red-ET** EX-91 VEVEE 2E  
6-06 2x 365d 34490 4.2 1449 3.3 4502  
Life: 1811d 135310 4.0 5377 3.3 4502

4th Dam

**Arethusa Mercedes SS-ET** EX-91 EEEEE 2E \*RC  
4-01 2x 365d 37250 4.2 1573 3.1 1157  
Life: 1381d 128250 4.4 5676 3.1 2335

5th Dam

**Hillcroft Leader Melanie** EX-96 EEEEE 3E  
8-04 2x 365d 46890 4.7 2192 3.1 1471  
Life: 1827d 181951 4.3 7845 3.2 5815

- Supreme Champion, World Dairy Expo 2004
- Unanimous All-American Aged Cow 2004
- All-American 5-Year-Old 2003
- Unanimous AA & AC 4-Year-Old 2002

6th Dam

**Hillcroft Skychief Michelle** VG-89 2\*  
7-07 2x 360d 29434 3.8 1111 3.3 974  
Life: 2066d 139512 3.9 5451 3.2 4488

7th Dam

**Hillcroft Cascade Minie** VG-88-CAN 2\*  
10-0 2x 365d 32458 3.2 1052 2.9 955  
Life: 3392d 236707 3.3 7765 3.2 7558

8th Dam

**Hillcroft Comm Maria** VG-85-CAN  
Life: 8 Lact 135387 3.8 5104 3.4 4632

### Lot 30

THOMAS & HOLLY MCCARTY  
HUGHESVILLE, PA  
570-337-4433

#### Luck-E Awesome-Red

72186769 \*CV \*TV \*TY \*TL \*TD  
PTA -1632M -53F -51P 99R 4/23  
PTA -.7PL 3.16SCS -2.1DPR 3.6%DCE  
PTA +2.02T +2.78UDC +.69FLC 99R 4/23  
GTPI +1466G

#### MC-Rockyhill Defiant Morgan

840 3209845850 Very Good-86 VG-MS @ 2-10 \*RC  
2-02 2x 305d 22984 3.3 752 2.9 663

### MC-ROCKYHILL AWESOME MOVIE

840 3252241565 \*RC  
Born: July 15, 2022 Herd ID: 424

#### Apples Absolute-Red-ET

139358472 Excellent-94 \*CV \*TL \*TY \*TD  
PTA -1942M -12F -23P 99R 4/23  
PTA +2.28T +2.49UDC +1.67FLC GTPI +1547G

#### Luck-E Advent Asia-ET

63437444 Excellent-94 3E \*RC  
6-02 2x 365d 40150 4.9 1984 3.3 1337  
Life: 1282d 113730 5.1 5814 3.4 3860

#### Scientific B Defiant-ET

141123484 Very Good-87 \*RC \*TV \*TL \*TY \*TD  
PTA +81M -49F -13P 99R 4/23  
PTA +2.63T +1.72UDC +.89FLC GTPI +1660G

#### Ms Rocky-Hill Murphy-Red-ET

61734356 Excellent-92 EEEEE 2E  
6-01 2x 305d 32660 3.0 966 3.0 965  
3-11 2x 305d 29230 2.7 782 2.9 858  
2-11 2x 305d 25420 2.6 672 3.1 794  
Life: 1740d 148590 2.7 4081 3.2 4682

3rd Dam

**North-Rush Montana-Red-ET** EX-93 EEVEE 2E  
5-03 2x 305d 32510 2.9 935 3.1 996  
Life: 1901d 167110 2.9 4806 3.1 5167

4th Dam

**Arethusa Adv Maiden-Red-ET** EX-91 VEVEE 2E  
6-06 2x 365d 34490 4.2 1449 3.3 4502  
Life: 1811d 135310 4.0 5377 3.3 4502

5th Dam

**Arethusa Mercedes SS-ET** EX-91 EEEEE 2E \*RC  
4-01 2x 365d 37250 4.2 1573 3.1 1157  
Life: 1381d 128250 4.4 5676 3.1 2335

6th Dam

**Hillcroft Leader Melanie** EX-96 EEEEE 3E  
8-04 2x 365d 46890 4.7 2192 3.1 1471  
Life: 1827d 181951 4.3 7845 3.2 5815

- Supreme Champion, World Dairy Expo 2004
- Unanimous All-American Aged Cow 2004
- All-American 5-Year-Old 2003

7th thru 9th Dams

**Hillcroft Skychief Michelle** VG-89 2\*  
7-07 2x 360d 29434 3.8 1111 3.3 974  
Life: 2066d 139512 3.9 5451 3.2 4488

**Hillcroft Cascade Minie** VG-88-CAN 2\*  
10-0 2x 365d 32458 3.2 1052 2.9 955  
Life: 3392d 236707 3.3 7765 3.2 7558

**Hillcroft Comm Maria** VG-85-CAN  
Life: 8 Lact 135387 3.8 5104 3.4 4632



# Rocky Hill Farm Dispersal

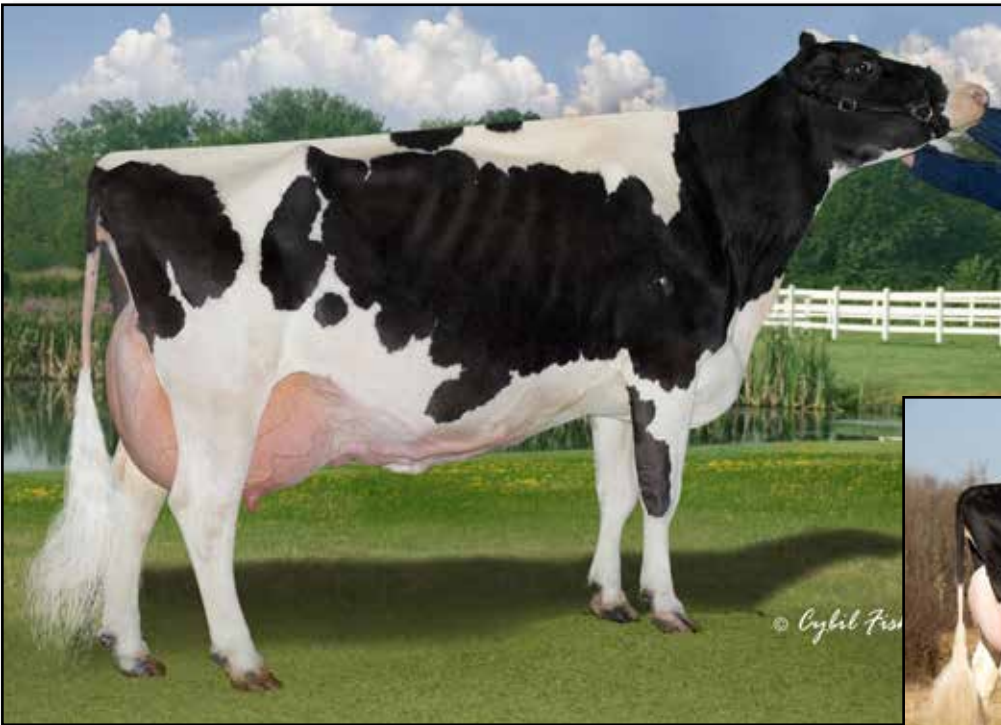

**HILLCROFT LEADER MELANIE EX-96 3E**  
**FOUNDATION FEMALE OF LOTS 23 THRU 31**  
*Supreme Champion, World Dairy Expo 2004*



**ARETHUSA MERCEDES SS-ET EX-91**  
**MATERNAL FAMILY MEMBER OF LOTS 23 THRU 31**

## Lot 31

**THOMAS & HOLLY MCCARTY**  
**HUGHESVILLE, PA**  
**570-337-4433**

### MC-ROCKYHILL DMNDBCK MORIAH

840 3148557942 Good Plus-82 @ 3-11 \*RC  
 Born: March 7, 2019 Herd ID: 375  
 3-05 2x 296d 23336 3.2 747 2.9 684 RIP  
 Milking 72# 3.7% 3.2p SCC: 33 on 6/14/23 test  
 Due: September 16, 2023 to  
 Mr Goldenrose Realritzi-Red 525H000057

#### Mr D Apple Diamondback

840 3013721049 Excellent-93 \*RC \*TY \*TV  
 PTA -397M -24F +0P 899R 4/23  
 PTA -.4PL 3.15SCS -2.8DPR 2.7%DCE  
 PTA +2.49T +1.92UDC +1.38FLC 99R 4/23  
 GTPI +1873G

#### Ms Rocky-Hill Murphy-Red-ET

61734356 Excellent-92 EEEEE 2E  
 6-01 2x 305d 32660 3.0 966 3.0 965  
 3-11 2x 305d 29230 2.7 782 2.9 858  
 2-11 2x 305d 25420 2.6 672 3.1 794  
 5-00 2x 305d 23870 2.7 641 3.2 762  
 1-11 2x 303d 22140 2.2 489 3.4 570  
 Life: 1740d 148590 2.7 4081 3.2 4682

#### Val-Bisson Doorman-ET

CAN 107281711 EX-90-CAN ST'16 \*TV \*TY  
 PTA -491M +12F +9P 99R 4/23  
 PTA +2.48T +1.58UDC +.66FLC GTPI +2132G

#### Ms Delicious Apple-Red-ET

139236776 Excellent-94 2E  
 7-02 2x 365d 46510 4.0 1844 3.3 1512  
 • All-American REW 125,000 Lb Cow 2013

#### Lookout P Redburst-Red-ET

CAN 106030980 \*TV \*TL \*TY \*TD  
 PTA -162M -11F +3P 99R 4/23  
 PTA +1.39T +1.27UDC +.88FLC GTPI +2156G

#### North-Rush Montana-Red-ET

69196120 Excellent-93 EEVEE 2E  
 5-03 2x 305d 32510 2.9 935 3.1 996  
 4-03 2x 305d 28650 3.2 927 3.2 912  
 3-03 2x 305d 28840 2.5 727 3.0 866  
 Life: 1901d 167110 2.9 4806 3.1 5167

#### 3rd Dam

##### Arethusa Adv Maiden-Red-ET EX-91 VEVEE 2E

6-06 2x 365d 34490 4.2 1449 3.3 4502  
 Life: 1811d 135310 4.0 5377 3.3 4502

#### 4th Dam

##### Arethusa Mercedes SS-ET EX-91 EEEEE 2E \*RC

4-01 2x 365d 37250 4.2 1573 3.1 1157  
 Life: 1381d 128250 4.4 5676 3.1 2335

#### 5th Dam

##### Hillcroft Leader Melanie EX-96 EEEEE 3E

8-04 2x 365d 46890 4.7 2192 3.1 1471  
 Life: 1827d 181951 4.3 7845 3.2 5815

• Supreme Champion, World Dairy Expo 2004

• Unanimous All-American Aged Cow 2004

• All-American 5-Year-Old 2003

• Unanimous AA & AC 4-Year-Old 2002

#### 6th Dam

##### Hillcroft Skychief Michelle VG-89 2\*

7-07 2x 360d 29434 3.8 1111 3.3 974  
 Life: 2066d 139512 3.9 5451 3.2 4488

#### 7th Dam

##### Hillcroft Cascade Minie VG-88-CAN 2\*

10-0 2x 365d 32458 3.2 1052 2.9 955  
 Life: 3392d 236707 3.3 7765 3.2 7558

#### 8th Dam

##### Hillcroft Comm Maria VG-85-CAN

Life: 8 Lact 135387 3.8 5104 3.4 4632

# Rocky Hill Farm Dispersal



**MC-ROCKYHILL AFRMED JADE-ET EX-93 2E**  
2ND DAM OF LOT 32



**TIADAGHTON DURHAM JOEY EX-92 3E**  
3RD DAM OF LOT 32

## Lot 32

THOMAS & HOLLY MCCARTY  
HUGHESVILLE, PA  
570-337-4433

### MC-ROCKYHILL REDMARK JADED

840 3148557937 Very Good-88 VG-MS @ 4-01  
Born: January 2, 2019 Herd ID: 370  
2-07 2x 305d 16780 3.6 603 3.3 558  
3-08 2x 285d 16983 3.2 542 3.0 516 RIP

Due: October 21, 2023 to  
Comestar Lauthority 200H05588

### Indianhead Red-Marker-ET

2284915 EX-CAN \*RC \*TV  
PTA -2316M -90F -91P 99R 4/23  
PTA -4.8PL 3.10SCS +.7DPR 4.3%DCE  
PTA +.16T -1.36UDC -1.00FLC 99R 4/23  
GTPI +829G

### MC-Rockyhill Sanchez Janey

61734313 Excellent-92 EEVEE 2E  
6-02 2x 305d 31450 3.2 1017 3.0 959  
5-00 2x 305d 27090 3.6 982 3.3 889  
4-00 2x 299d 24620 3.3 804 3.2 798  
2-10 2x 305d 23070 3.7 844 3.2 739  
Life: 1793d 143350 3.5 5070 3.2 4580

### Browndale Stardust

CAN 398436 EX-CAN  
PTA -1852M -70F -74P 99R 4/23  
PTA -.78T -2.52UDC +.58FLC GTPI +930G

### Stookey Elm Park Blackrose-ET

14085789 Excellent-96 3E GMD DOM \*RC  
Life: 1609d 149880 4.4 6621 3.3 4940  
• All-American Junior 3 Year Old 1993

### Gen-Mark Stmatic Sanchez

134422312 Excellent-94 \*TY \*TV  
PTA +156M -37F -7P 99R 4/23  
PTA +1.15T +.12UDC +.78FLC GTPI +1569G

### MC-Rockyhill Afrmed Jade-ET

61734269 Excellent-93 EEEEE 2E  
6-05 2x 305d 27140 3.6 978 3.2 869  
5-03 2x 305d 26810 3.7 985 3.2 861  
4-01 2x 305d 24050 3.6 865 3.1 740  
Life: 1991d 151140 3.8 5743 3.3 4919

3rd Dam

**Tiadaghton Durham Joey EX-92 EEVEE 3E**  
6-05 2x 291d 26060 4.2 1104 3.5 921  
Life: 2248d 164880 3.8 6249 3.4 5628

# Rocky Hill Farm Dispersal

## Lot 33

THOMAS & HOLLY MCCARTY  
HUGHESVILLE, PA  
570-337-4433

### MC-ROCKYHILL ARMANI JUSTIFY

840 3132144136  
Born: August 2, 2021 Herd ID: 412

Bred: June 23, 2023 to  
Vogue Redeye-P-Red 200H011828

#### Mr Apples Armani-ET

68571374 Excellent-90 \*RC \*TV \*TL \*TY \*TD  
PTA -1785M +16F -12P 99R 4/23  
PTA -1.6PL 2.85SCS +1.4DPR 2.3%DCE  
PTA +1.00T +1.52UDC +1.47FLC 99R 4/23  
GTPI +2078G

#### MC-Rockyhill Redmark Jaded

840 3148557937 Very Good-88 VG-MS @ 4-01  
2-07 2x 305d 16780 3.6 603 3.3 558  
3-08 2x 285d 16983 3.2 542 3.0 516 RIP

#### Braedale Goldwyn

CAN 10705608 GP-CAN GM 12/11 \*TV \*TL  
PTA -683M -6F -11P 99R 4/23  
PTA +1.06T +.62UDC +.78FLC GTPI +1876G

#### KHW Regiment Apple-Red-ET

135511521 Excellent-96 EEEEE 4E DOM \*CV  
9-01 2x 365d 36750 4.3 1582 3.3 1211  
Life: 2898d 240640 4.7 11394 3.7 9013

#### Indianhead Red-Marker-ET

2284915 EX-CAN \*RC \*TV  
PTA -2316M -90F -91P 99R 4/23  
PTA +.16T -1.36UDC -1.00FLC GTPI +829G

#### MC-Rockyhill Sanchez Janey

61734313 Excellent-92 EEVEE 2E  
6-02 2x 305d 31450 3.2 1017 3.0 959  
5-00 2x 305d 27090 3.6 982 3.3 889  
4-00 2x 299d 24620 3.3 804 3.2 798  
Life: 1793d 143350 3.5 5070 3.2 4580

3rd Dam

#### MC-Rockyhill Afrmed Jade-ET EX-93 EEEEE 2E

6-05 2x 305d 27140 3.6 978 3.2 869  
Life: 1991d 151140 3.8 5743 3.3 4919

4th Dam

#### Tiadaghton Durham Joey EX-92 EEEVE 3E

6-05 2x 291d 26060 4.2 1104 3.5 921  
Life: 2248d 164880 3.8 6249 3.4 5628

## Lot 34

THOMAS & HOLLY MCCARTY  
HUGHESVILLE, PA  
570-337-4433

### MC-ROCKYHILL RITZI JACUZZI

840 3132144137 \*RC  
Born: October 2, 2021 Herd ID: 413

Due: December 5, 2023 to  
Lindenright Moovin \*RC 551H03855 (sexed)

#### Mr Goldenrose Realritzi-Red

144538397 Very Good-89  
PTA -1276M -16F -34P 78R 4/23  
PTA -1.3PL 3.19SCS -.9DPR 2.7%DCE  
PTA +1.09T +.70UDC +1.04FLC 46R 4/23  
PTPI +1701M

#### MC-Rockyhill Goldsun Jaycee

840 3131135240 Very Good-86 VG-MS @ 4-08  
3-08 2x 305d 23680 3.6 857 3.4 813  
5-00 2x 305d 21820 3.9 853 3.2 707  
2-05 2x 305d 13010 3.9 507 3.5 461

#### Hurtgen-Vue Reality-Red

134690997 Very Good-88 \*TV  
PTA -840M +28F -12P 99R 4/23  
PTA +.55T +.29UDC +1.18FLC TPI +2140G

#### Golden-Rose Barbritzi B-Red

74310140 Excellent-90 EX-MS  
2-03 2x 365d 23030 5.8 1332 4.5 1028

#### Toc-Farm Goldsun-ET

ITA 53990032335  
PTA -1348M -58F -32P 99R 4/23  
PTA +1.18T +.95UDC -.64FLC GTPI +1406G

#### MC-Rockyhill Sanchez Janey

61734313 Excellent-92 EEVEE 2E  
6-02 2x 305d 31450 3.2 1017 3.0 959  
5-00 2x 305d 27090 3.6 982 3.3 889  
4-00 2x 299d 24620 3.3 804 3.2 798  
Life: 1793d 143350 3.5 5070 3.2 4580

3rd Dam

#### MC-Rockyhill Afrmed Jade-ET EX-93 EEEEE 2E

6-05 2x 305d 27140 3.6 978 3.2 869  
Life: 1991d 151140 3.8 5743 3.3 4919

4th Dam

#### Tiadaghton Durham Joey EX-92 EEEVE 3E

6-05 2x 291d 26060 4.2 1104 3.5 921  
Life: 2248d 164880 3.8 6249 3.4 5628

# Rocky Hill Farm Dispersal

## Lot 35

THOMAS & HOLLY MCCARTY  
HUGHESVILLE, PA  
570-337-4433

### Sully Hart Meridian-ET

69951907 GM 8/15 \*TY \*TV  
PTA +2018M +15F +37P 99R 4/23  
PTA -1.6PL 3.05SCS -2.3DPR 1.9%DCE  
PTA +2.08T +1.52UDC -.50FLC 99R 4/23  
GTPI +2216G

### MC-Rockyhill Lvnguard Jewel

840 3131135245 Very Good-89 VVEVE @ 5-00  
3-08 2x 305d 27440 3.8 1051 3.4 937  
5-20 2x 258d 20490 3.8 775 3.1 631  
2-05 2x 305d 20410 3.2 647 3.3 679

## MC-ROCKYHILL MERDIN JOURNEY

840 3132144127 Good Plus-83 VG-MS @ 2-05  
Born: September 20, 2020 Herd ID: 403  
2-01 2x 252d 18218 3.2 575 2.9 536 RIP  
Milking 79# 3.1% 3.0p SCC: 19 on 6/14/23 test

Due: November 23, 2023 to  
Mr Goldenrose Realritzi-Red 525H000057

### Ronelee Toystory Domain-ET

137974489 Excellent-90 GM 12/12 \*TY \*TV  
PTA +470M -24F +1P 99R 4/23  
PTA +.32T -.04UDC -.61FLC GTPI +1872G

### Sully Planet Manitoba-ET

139853931 VG-85-CAN DOM 17\*  
4-01 3x 365d 43669 3.6 1565 3.2 1402  
Life: 3 Lacs 127979 3.7 4749 3.3 4231

### Comestar Lavanguard-ET

CAN 103974966 GP-83-CAN \*TY \*TV  
PTA -295M +1F -12P 99R 4/23  
PTA +1.40T +.33UDC +.41FLC GTPI +1751G

### MCRockyhill Dempsey Jessie

840 3131135202 Excellent-90 EX-MS @ 6-11  
6-08 2x 305d 27540 3.9 1067 3.3 910  
4-07 2x 305d 26790 3.6 956 3.3 891  
5-08 2x 305d 24640 3.8 944 3.5 857  
Life: 1632d 134980 3.6 4806 3.4 4580

## Lot 36

### MC-ROCKYHILL HELIX JIGSAW

Registration pending Born: October 6, 2022  
Sire: AOT Helix-ET  
Dam: MC-Rockyhill Merdin Journey

3rd Dam

### MC-Rockyhill Afirmed Jodi-ET

6-05 2x 305d 27140 3.6 978 3.2 869  
Life: 1991d 151140 3.8 5743 3.3 4919

4th Dam

### Tiadaghton Durham Joey EX-92 EEEVE 3E

6-05 2x 291d 26060 4.2 1104 3.5 921  
Life: 2248d 164880 3.8 6249 3.4 5628

## Lot 37

THOMAS & HOLLY MCCARTY  
HUGHESVILLE, PA  
570-337-4433

### Picston Shottle-ET

GBR 598172 EX-95-GBR GM 8/08 \*TV \*TL \*TY  
PTA +97M +6F -5P 99R 4/23  
PTA +.3PL 2.86SCS -.9DPR 3.4%DCE  
PTA +.30T -.42UDC -.31FLC 99R 4/23  
GTPI +1883G

### MC-Rockyhill Armani Jamie

840 3131135224 Good Plus-83 @ 4-01  
2-04 2x 305d 21120 3.8 806 3.4 722  
3-05 2x 305d 20820 4.1 849 3.6 758

## MC-ROCKYHILL SHOTTLE JUNO

840 3209845848 Good Plus-82 @ 2-11  
Born: March 11, 2020 Herd ID: 389  
2-02 2x 365d 25100 3.8 940 3.1 768

Due: August 23, 2023 to  
Luck-E 749 Keano-P-Red-ET 705H010109

### Carol Prelude Mtoto-ET

ITA 6001001962 GM 1/08 \*TV \*TL  
PTA -85M -12F -17P 99R 4/23  
PTA -1.54T -1.79UDC -.45FLC GTPI +1721G

### Condon Aero Sharon

GBR 5373153 EX-91-GBR 64\*  
5-07 2x 305d 36230 4.3 1561 3.3 1179  
4-00 2x 305d 35386 4.3 1508 3.4 1202

### Mr Apples Armani-ET

68571374 Excellent-90 \*RC \*TV \*TL \*TY \*TD  
PTA -1785M +16F -12P 99R 4/23  
PTA +1.00T +1.52UDC +1.47FLC GTPI +2078G

### MC-Rockyhill Talent Jozlynn

61734289 Good Plus-83 @ 5-06  
3-09 2x 305d 32320 3.0 957 3.5 1126  
4-10 2x 305d 28210 3.2 892 3.5 993  
5-11 2x 281d 21950 3.1 681 3.7 810  
Life: 1288d 109010 3.1 3351 3.5 3844

3rd Dam

### Tiadaghton Durham Joey EX-92 EEEVE 3E

6-05 2x 291d 26060 4.2 1104 3.5 921  
Life: 2248d 164880 3.8 6249 3.4 5628

# Rocky Hill Farm Dispersal

## Lot 38

THOMAS & HOLLY MCCARTY  
HUGHESVILLE, PA  
570-337-4433

### Scientific SS Dusk-ET

135782006 Excellent-94 \*RC \*TY \*TV  
PTA -681M -15F -19P 99R 4/23  
PTA -3.9PL 3.32SCS -.8DPR 3.0%DCE  
PTA +.47T +.31UDC +.98FLC 99R 4/23  
GTPI +1684G

### Bur-Le-Acres Aftrshock Ecko

61734346 Very Good-85 @ 5-07  
4-05 2x 305d 29420 3.1 923 3.0 882  
5-06 2x 305d 23340 3.4 796 3.1 715  
2-06 2x 278d 23050 3.2 737 3.0 688  
3-05 2x 262d 22730 3.3 758 3.0 684  
Life: 1240d 103050 3.3 3390 3.0 3118

### MC-ROCKYHILL DUSK ROYALTY

840 3131135230 Excellent-90 VG-MS @ 7-01  
Born: January 11, 2016 Herd ID: 317  
5-04 2x 305d 25310 3.7 943 3.2 799  
4-04 2x 294d 24670 3.5 860 3.3 810  
3-05 2x 298d 24230 3.2 777 3.2 782  
2-02 2x 305d 19580 3.6 713 3.3 644  
6-10 2x 207d 22913 3.6 819 2.8 631 RIP  
Milking 96# 3.5% 3.0p SCC: 123 on 6/14/23 test

### Pursuit September Storm-ET

CAN 6820564 EX-CAN ST'02 GM 2/07 \*TV \*RC \*TL  
PTA -824M +3F -34P 99R 4/23  
PTA +.24T -.51UDC +1.32FLC GTPI +1633G

### Scientific Debutante Rae-ET

132416603 Excellent-92 GMD DOM \*RC \*CV  
2-02 2x 365d 32930 4.4 1440 3.4 1132  
• All-American 4-Year-Old 2005

### Mr Atlees Sht Aftershock-ET

65249839 Excellent-92 ST'12 \*TV \*TL \*TY \*TD  
PTA -451M -22F -31P 99R 4/23  
PTA +1.52T +1.16UDC +.56FLC GTPI +1675G

### Bur-Le-Acres Pro Piper

140451160 Excellent-90 EEVVE @ 7-01  
5-04 2x 305d 24430 3.5 843 3.4 825  
3-10 2x 305d 21590 3.2 681 3.2 693  
2-09 2x 305d 18470 3.5 640 3.1 580

Sells open

#### 3rd Dam

**Hanover-Hill Roxy Lydia-ET** VG-87 VVVVV  
4-00 2x 354d 24490 4.1 1006 3.6 870  
Life: 1491d 115100 3.9 4446 3.4 3889

#### 4th Dam

**C Hanoverhill Tony Roxie-ET** EX-92 EEEE 2E  
6-08 3x 365d 30350 4.0 1205 3.2 985  
Life: 1860d 134771 3.7 4980 3.2 4298

#### 5th Dam

**Mil-R-Mor Roxette** EX-90 GMD DOM 30\*  
7-01 2x 365d 24530 4.7 1153  
Life: 2150d 121417 4.7 5725

#### 6th Dam

**C Glenridge Citation Roxy** EX-97 4E GMD 6\*  
6-08 2x 360d 23690 4.4 1036  
Life: 3620d 209784 4.5 9471

• 2x Queen of the Breed!

#### 7th Dam

**C Norton Court Model Vee** EX-90 EEEV 6\*  
6-06 2x 365d 22483 3.9 875  
Life: 11 Lacs 218628 3.9 8583

#### 8th Dam

**Norton Court Reflection Vale** VG-85 5\*  
8-11 2x 332d 20631 3.7 765  
Life: 14 Lacs 249583 3.7 9295

## Lot 39

THOMAS & HOLLY MCCARTY  
HUGHESVILLE, PA  
570-337-4433

### Mr Goldenrose Realritzi-Red

144538397 Very Good-89  
PTA -1276M -16F -34P 78R 4/23  
PTA -1.3PL 3.19SCS -.9DPR 2.7%DCE  
PTA +1.09T +.70UDC +1.04FLC 46R 4/23  
PTPI +1701M

### MC-Rockyhill Dusk Royalty

840 3131135230 Excellent-90 VG-MS @ 7-01  
5-04 2x 305d 25310 3.7 943 3.2 799  
4-04 2x 294d 24670 3.5 860 3.3 810  
3-05 2x 298d 24230 3.2 777 3.2 782  
2-02 2x 305d 19580 3.6 713 3.3 644  
6-10 2x 207d 22913 3.6 819 2.8 631 RIP

### MC-ROCKYHILL RITZI ROMANCE-RED

Registration pending  
Born: November 20, 2022

### Hurtgen-Vue Reality-Red

134690997 Very Good-88 \*TV  
PTA -840M +28F -12P 99R 4/23  
PTA +.55T +.29UDC +1.18FLC TPI +2140G

### Golden-Rose Barbritzi B-Red

74310140 Excellent-90 EX-MS  
2-03 2x 365d 23030 5.8 1332 4.5 1028

### Scientific SS Dusk-ET

135782006 Excellent-94 \*RC \*TY \*TV  
PTA -681M -15F -19P 99R 4/23  
PTA +.47T +.31UDC +.98FLC GTPI +1684G

### Bur-Le-Acres Aftrshock Ecko

61734346 Very Good-85 @ 5-07  
4-05 2x 305d 29420 3.1 923 3.0 882  
5-06 2x 305d 23340 3.4 796 3.1 715  
2-06 2x 278d 23050 3.2 737 3.0 688  
Life: 1240d 103050 3.3 3390 3.0 3118

#### 3rd Dam

**Bur-Le-Acres Pro Piper** EX-90 EEVVE  
5-04 2x 305d 24430 3.5 843 3.4 825

#### 4th Dam

**Hanover-Hill Roxy Lydia-ET** VG-87 VVVVV  
4-00 2x 354d 24490 4.1 1006 3.6 870  
Life: 1491d 115100 3.9 4446 3.4 3889

#### 5th Dam

**C Hanoverhill Tony Roxie-ET** EX-92 EEEE 2E  
6-08 3x 365d 30350 4.0 1205 3.2 985  
Life: 1860d 134771 3.7 4980 3.2 4298

#### 6th Dam

**Mil-R-Mor Roxette** EX-90 GMD DOM 30\*  
7-01 2x 365d 24530 4.7 1153  
Life: 2150d 121417 4.7 5725

#### 7th Dam

**C Glenridge Citation Roxy** EX-97 4E GMD 6\*  
6-08 2x 360d 23690 4.4 1036  
Life: 3620d 209784 4.5 9471

• 2x Queen of the Breed!

#### 8th Dam

**C Norton Court Model Vee** EX-90 EEEV 6\*  
6-06 2x 365d 22483 3.9 875  
Life: 11 Lacs 218628 3.9 8583

#### 9th Dam

**Norton Court Reflection Vale** VG-85 5\*  
8-11 2x 332d 20631 3.7 765  
Life: 14 Lacs 249583 3.7 9295

# Rocky Hill Farm Dispersal

## Lot 40

THOMAS & HOLLY MCCARTY  
HUGHESVILLE, PA  
570-337-4433

### Mr Apples Armani-ET

68571374 Excellent-90 \*RC \*TV \*TL \*TY \*TD  
PTA -1785M +16F -12P 99R 4/23  
PTA -1.6PL 2.85SCS +1.4DPR 2.3%DCE  
PTA +1.00T +1.52UDC +1.47FLC 99R 4/23  
GTPI +2078G

### MC-Rockyhill Dusk Royalty

840 3131135230 Excellent-90 VG-MS @ 7-01  
5-04 2x 305d 25310 3.7 943 3.2 799  
4-04 2x 294d 24670 3.5 860 3.3 810  
3-05 2x 298d 24230 3.2 777 3.2 782  
2-02 2x 305d 19580 3.6 713 3.3 644  
6-10 2x 207d 22913 3.6 819 2.8 631 RIP

## MC-ROCKYHILL ARMAN REBA-RED

840 3209845853 Very Good-85 VG-MS @ 2-08  
Born: June 5, 2020 Herd ID: 394  
2-01 2x 256d 22165 4.2 936 3.5 784 RIP  
Milking 57# 4.5% 3.6p SCC: 18 on 6/14/23 test

Due: October 6, 2023 to  
Mr Goldenrose Realritzi-Red 525H000057

### Braedale Goldwyn

CAN 10705608 GP-CAN GM 12/11 \*TV \*TL  
PTA -683M -6F -11P 99R 4/23  
PTA +1.06T +.62UDC +.78FLC GTPI +1876G

### KHW Regiment Apple-Red-ET

135511521 Excellent-96 EEEEE 4E DOM \*CV  
9-01 2x 365d 36750 4.3 1582 3.3 1211  
Life: 2898d 240640 4.7 11394 3.7 9013

### Scientific SS Dusk-ET

135782006 Excellent-94 \*RC \*TY \*TV  
PTA -681M -15F -19P 99R 4/23  
PTA +.47T +.31UDC +.98FLC GTPI +1684G

### Bur-Le-Acres Aftershock Ecko

61734346 Very Good-85 @ 5-07  
4-05 2x 305d 29420 3.1 923 3.0 882  
5-06 2x 305d 23340 3.4 796 3.1 715  
Life: 1240d 103050 3.3 3390 3.0 3118

### 3rd Dam

**Bur-Le-Acres Pro Piper** EX-90 EEVVE  
5-04 2x 305d 24430 3.5 843 3.4 825

### 4th Dam

**Hanover-Hill Roxy Lydia-ET** VG-87 VVVVV  
4-00 2x 354d 24490 4.1 1006 3.6 870  
Life: 1491d 115100 3.9 4446 3.4 3889

### 5th Dam

**C Hanoverhill Tony Roxie-ET** EX-92 EEEE 2E  
6-08 3x 365d 30350 4.0 1205 3.2 985  
Life: 1860d 134771 3.7 4980 3.2 4298

### 6th Dam

**Mil-R-Mor Roxette** EX-90 GMD DOM 30\*  
7-01 2x 365d 24530 4.7 1153  
Life: 2150d 121417 4.7 5725

### 7th thru 9th Dams

**C Glenridge Citation Roxy** EX-97 4E GMD 6\*  
6-08 2x 360d 23690 4.4 1036  
Life: 3620d 209784 4.5 9471

• 2x Queen of the Breed!

### C Norton Court Model Vee

EX-90 EEEV 6\*  
6-06 2x 365d 22483 3.9 875  
Life: 11 Lacs 218628 3.9 8583

### Norton Court Reflection Vale

VG-85 5\*  
8-11 2x 332d 20631 3.7 765  
Life: 14 Lacs 249583 3.7 9295

## Lot 41

THOMAS & HOLLY MCCARTY  
HUGHESVILLE, PA  
570-337-4433

## MC-ROCKYHILL MOOVIN RIVER

840 3252241564 99%RHA \*RC  
Born: July 13, 2022 Herd ID: 423  
• 5th Summer Yearling, PA Spring Show 2023



MC-ROCKYHILL MOOVIN RIVER • LOT 41

### Lindenright Moovin-ET

CAN 12873743 \*RC \*TY \*TV  
PTA -800M -35F -17P 97R 4/23  
PTA -1.6PL 2.97SCS -3.2DPR 3.0%DCE  
PTA +3.32T +2.84UDC +1.52FLC 95R 4/23  
GTPI +1796G

### MC-Rockyhill Arman Reba-Red

840 3209845853 Very Good-85 VG-MS @ 2-08  
2-01 2x 256d 22165 4.2 936 3.5 784 RIP

### Dymenthalm Mr App Avalanche-TW

CAN 11957107 \*RC \*CV \*TL \*TY \*TD  
PTA -301M -8F -8P 99R 4/23  
PTA +3.64T +2.70UDC +2.04FLC GTPI +1940G

### Lindenright Bradnick Moovin On

CAN 11470454 VG-87-CAN 33\*  
4-06 2x 365d 35875 5.3 1900 3.4 1217  
2-00 2x 365d 30840 5.0 1556 3.3 1016

### Mr Apples Armani-ET

68571374 Excellent-90 \*RC \*TV \*TL \*TY \*TD  
PTA -1785M +16F -12P 99R 4/23  
PTA +1.00T +1.52UDC +1.47FLC GTPI +2078G

### MC-Rockyhill Dusk Royalty

840 3131135230 Excellent-90 VG-MS @ 7-01  
5-04 2x 305d 25310 3.7 943 3.2 799  
4-04 2x 294d 24670 3.5 860 3.3 810  
3-05 2x 298d 24230 3.2 777 3.2 782

### 3rd Dam

**Bur-Le-Acres Aftershock Ecko** VG-85  
4-05 2x 305d 29420 3.1 923 3.0 882  
Life: 1240d 103050 3.3 3390 3.0 3118

### 4th Dam

**Bur-Le-Acres Pro Piper** EX-90 EEVVE  
5-04 2x 305d 24430 3.5 843 3.4 825

### 5th Dam

**Hanover-Hill Roxy Lydia-ET** VG-87 VVVVV  
4-00 2x 354d 24490 4.1 1006 3.6 870  
Life: 1491d 115100 3.9 4446 3.4 3889

### 6th Dam

**C Hanoverhill Tony Roxie-ET** EX-92 EEEE 2E  
6-08 3x 365d 30350 4.0 1205 3.2 985  
Life: 1860d 134771 3.7 4980 3.2 4298

Next three dam EX including EX-97 Roxy!

# Rocky Hill Farm Dispersal



**TRI-VISION ANNABELLE-ET EX-92 2E**  
2ND DAM OF LOT 42



**SHOREMAR S ALICIA-ET EX-97 3E**  
5TH DAM OF LOT 42  
*All-American Aged Cow 2003*

## Lot 42

THOMAS & HOLLY MCCARTY  
HUGHESVILLE, PA  
570-337-4433

### SWEET-PEAS DEMAND ACE-RED

840 3200009560 Very Good-88 VVEVV @ 4-02  
Born: June 1, 2018 Herd ID: 209  
4-09 2x 106d 9682 3.3 319 2.8 269 RIP  
Milking 79# 3.3% 2.9p SCC: 27 on 6/14/23 test  
  
Bred: June 13, 2023 to  
Vogue Redeye-P-Red 200HO11828

### Mr Apple In Demand-Red

840 3131999845 \*CV \*TL \*TD  
PTA -574M -29F -17P 85R 4/23  
PTA -1.7PL 3.11SCS -2.9DPR 3.6%DCE  
PTA +3.05T +2.16UDC +1.73FLC 81R 4/23  
GTPI +1752G

### Sweet-Peas Analise-Red-ET

840 3128824257 Excellent-91 VEEVE 2E  
2-09 2x 344d 33390 4.1 1362 3.3 1098  
5-02 2x 328d 26970 4.1 1119 3.3 903  
3-11 2x 365d 28730 4.0 1154 3.3 961  
Life: 1255d 108490 4.0 4339 3.3 3595

### Scientific B Defiant-ET

141123484 Very Good-87 \*RC \*TV \*TL \*TY \*TD  
PTA +81M -49F -13P 99R 4/23  
PTA +2.63T +1.72UDC +.89FLC GTPI +1660G

### KHW Regiment Apple-Red-ET

135511521 Excellent-96 EEEEE 4E DOM \*CV  
9-01 2x 365d 36750 4.3 1582 3.3 1211  
Life: 2898d 240640 4.7 11394 3.7 9013

### Mr Apples Armani-ET

68571374 Excellent-90 \*RC \*TV \*TL \*TY \*TD  
PTA -1785M +16F -12P 99R 4/23  
PTA -1.6PL 2.85SCS +1.4DPR 2.3%DCE  
PTA +1.00T +1.52UDC +1.47FLC GTPI +2078G

### Tri-Vision Annabelle-ET

68991083 Excellent-92 VEEEE 2E  
4-06 2x 365d 39580 3.7 1467 3.1 1238  
3-05 2x 365d 35030 3.8 1333 3.2 1078  
5-08 2x 365d 33710 3.7 1232 3.2 1075  
Life: 1573d 139920 3.8 5294 4.1 4383

### 3rd Dam

#### Jauquet-Lang SS Amber-ET EX-91 EEEVE \*RC

2-05 2x 365d 30270 3.9 1190 3.2 954  
Life: 1783d 126620 3.4 4360 3.3 2179

### 4th Dam

#### BKB Amanda-ET EX-92 EEEVE GMD DOM

4-03 3x 365d 41480 5.0 2082 3.3 1357  
Life: 1360d 104750 4.8 5075 3.5 3671

### 5th Dam

#### Shoremar S Alicia-ET EX-97 EEEEE 3E

6-10 2x 365d 35760 4.3 1544 3.4 1215  
Life: 2102d 185002 4.2 7731 3.4 6288

- Res All-American Aged Cow 2004
- All-American Aged Cow 2003
- HHM All-American Aged Cow 2002
- All-American 5-Year-Old 2000

### 4th Dam

#### C Aitkenbrae Starbuck Ada EX-94 EEEEE 2E DOM

5-06 2x 356d 30055 3.5 1043 3.5 1049

- All-American Sr 3-Year-Old 1990
- All-American Produce of Dam 2000, 2001

# Rocky Hill Farm Dispersal



**EK-STJ BRILLIANT-RED-ET EX-94 2E**  
DAM OF LOT 43; 2ND DAM OF LOT 44

## Lot 43

THOMAS & HOLLY MCCARTY  
HUGHESVILLE, PA  
570-337-4433

### Scientific B Defiant-ET

141123484 Very Good-87 \*RC \*TV \*TL \*TY \*TD  
PTA +81M -49F -13P 99R 4/23  
PTA -1.7PL 3.19SCS -2.9DPR 3.3%DCE  
PTA +2.63T +1.72UDC +.89FLC 99R 4/23  
GTPI +1660G

### EK-STJ Brilliant-Red-ET

71311492 Excellent-94 EEEEE 3E  
6-11 2x 365d 52340 3.8 2001 3.0 1546  
4-09 2x 365d 33320 3.6 1184 3.1 1044  
5-11 2x 313d 29620 3.8 1122 3.2 934  
3-09 2x 330d 30330 3.3 997 3.2 969  
2-02 2x 305d 20240 3.5 705 3.3 661  
Life: 2098d 199270 3.6 7191 3.1 6262

### SCARLET-SUMMER BLUSH-RED-ET

145139229  
Born: December 3, 2020 Herd ID: 229  
2-03 2x 80d 5108 3.2 163 2.8 144 RIP  
Milking 70# 2.9% 2.8p SCC: 13 on 6/14/23 test  
Bred: June 23, 2023 to  
Lindenright Moovin \*RC 551H03855 (sexed)

### Regancrest S Braxton-ET

61898423 Excellent-95 \*TV \*TL \*TY \*TD  
PTA +672M -33F -13P 99R 4/23  
PTA +1.76T +.16UDC +.22FLC GTPI +1413G

### Scientific Gold Dior Rae-ET

138328405 Excellent-92 EEEEE DOM \*RC \*CV  
4-02 2x 365d 31910 4.7 1495 3.4 1099  
2-02 2x 365d 31900 4.7 1484 3.7 1172

### Damartini Attitude-Red-ET

66770680 Excellent-90 \*TV \*TL  
PTA -840M -60F -33P 99R 4/23  
PTA +.05T -.27UDC -.19FLC GTPI +1520G

### Rainyridge Talent Barbara

CAN 7543170 Excellent-95 EEEEE @ 5-09 \*RC 14\*  
3-04 2x 365d 34465 3.6 1257 3.3 1133  
5-00 2x 305d 28650 3.8 1098 3.2 925  
Life: 1266d 104815 3.9 4064 3.3 3457

### TALENT BARBARA!

- Unanimous All-American 5-Year-Old 2010
- Unanimous All-Canadian 5-Year-Old 2010
- 1st 5-Year-Old, International Show 2010
- Nom All-American Junior 3-Year-Old 2008
- Nom All-Canadian Junior 3-Year-Old 2008

### 3rd Dam

#### RF Outside Breeze-ET EX-95 EEEEE 2E 2\*

8-00 2x 365d 37970 3.9 1484 3.4 1299  
Life: 1896d 165379 4.6 7560 3.6 5973

- Grand Champion, Southern Spring Nat'l 2011
- 1st 5-Year-Old, Manitoba Spring Show 2008

### 4th Dam

#### Rayverley Briana Milan-ET EX-2E-CAN 6\*

6-03 2x 365d 27075 3.4 928 3.2 862

### 5th Dam

#### Rainyridge Tony Beauty EX-5E-CAN 9\*

10-5 2x 365d 29081 3.5 1005 3.1 913  
Life: 8 Lact 199869 3.3 6592 3.2 6455

- All-Canadian Mature Cow 1992-93-95-99
- All-American Aged Cow 1992-95-99
- Supreme Champion WDE 1995 & 1999
- Res Grand Champion Royal Winter Fair 1999
- Res Grand Champion Royal Winter Fair 1995
- Grand Champion Royal Winter Fair 1993
- Nom All-Canadian Mature Cow 1991
- HM All-Canadian 4-Year-Old Cow 1989



# Rocky Hill Farm Dispersal



**RAINYRIDGE TALENT BARBARA EX-95**  
**2ND DAM OF LOT 43; 3RD DAM OF LOT 44**  
*All-American 5-Year-Old 2010*

## Lot 44

THOMAS & HOLLY MCCARTY  
 HUGHESVILLE, PA  
 570-337-4433

### MC-ROCKYHILL BELLA-RED

Registration pending  
 Born: March 27, 2023

#### Farnear Altitude-Red-ET

840 3128013348 \*TY \*TV  
 PTA +283M +16F +18P 99R 4/23  
 PTA -.5PL 2.96SCS -2.6DPR 2.9%DCE  
 PTA +3.14T +2.65UDC +1.44FLC 98R 4/23  
 GTPI +2245G

#### Scarlet-Summer Blush-Red-ET

145139229  
 2-03 2x 80d 5108 3.2 163 2.8 144 RIP

#### Mr LR EDG Arvis 18196-ET

840 3125201960 \*RC \*TY \*TV  
 PTA -437M +12F +5P 98R 4/23  
 PTA +1.95T +2.12UDC +1.17FLC GTPI +2183G

#### Farnear TBR Aria Adler-ET

72437575 Excellent-96 2E  
 5-11 2x 365d 38770 4.1 1608 3.4 1335  
 • All-American Lifetime Production Cow 2021

#### Scientific B Defiant-ET

141123484 Very Good-87 \*RC \*TV \*TL \*TY \*TD  
 PTA +81M -49F -13P 99R 4/23  
 PTA +2.63T +1.72UDC +.89FLC GTPI +1660G

#### EK-STJ Brilliant-Red-ET

71311492 Excellent-94 EEEEE 3E  
 6-11 2x 365d 52340 3.8 2001 3.0 1546  
 4-09 2x 365d 33320 3.6 1184 3.1 1044  
 5-11 2x 313d 29620 3.8 1122 3.2 934  
 Life: 2098d 199270 3.6 7191 3.1 6262

#### 3rd Dam

**Rainyridge Talent Barbara EX-95 EEEEE \*RC 14\***  
 3-04 2x 365d 34465 3.6 1257 3.3 1133

• Unanimous All-American 5-Year-Old 2010  
 4th Dam

#### RF Outside Breeze-ET EX-95 EEEEE 2E 2\*

8-00 2x 365d 37970 3.9 1484 3.4 1299  
 Life: 1896d 165379 4.6 7560 3.6 5973

• Grand Champion, Southern Spring Nat'l 2011  
 • 1st 5-Year-Old, Manitoba Spring Show 2008

#### 5th Dam

#### Rayverley Briana Milan-ET EX-2E-CAN 6\*

6-03 2x 365d 27075 3.4 928 3.2 862

#### 6th Dam

#### Rainyridge Tony Beauty EX-5E-CAN 9\*

10-5 2x 365d 29081 3.5 1005 3.1 913  
 Life: 8 Lact 199869 3.3 6592 3.2 6455

• All-Canadian Mature Cow 1992-93-95-99  
 • All-American Aged Cow 1992-95-99  
 • Supreme Champion WDE 1995 & 1999  
 • Res Grand Champion Royal Winter Fair 1999  
 • Res Grand Champion Royal Winter Fair 1995  
 • Grand Champion Royal Winter Fair 1993  
 • Nom All-Canadian Mature Cow 1991  
 • HM All-Canadian 4-Year-Old Cow 1989

# Rocky Hill Farm Dispersal

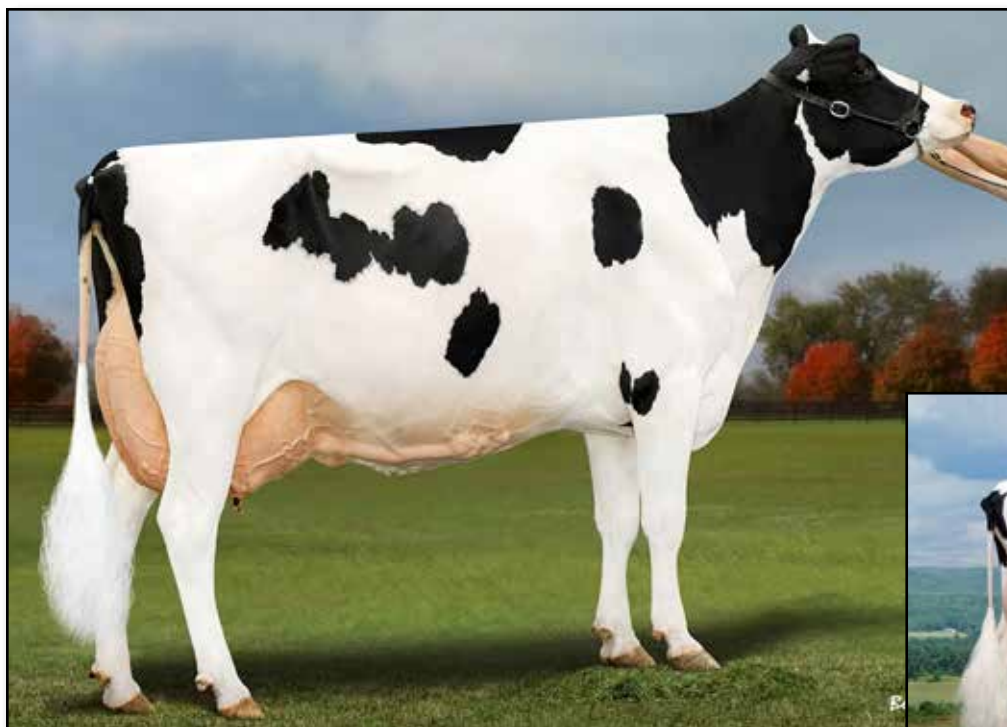

**MC-ROCKYHILL CHELOS ROULETE EX-93 2E**  
DAM OF LOT 45

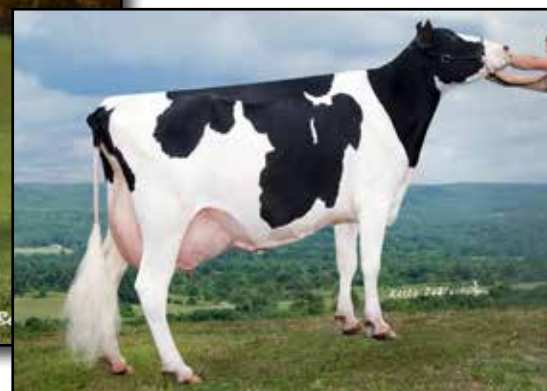

**TIADAGHTON DURHAM ROSE EX-91**  
3RD DAM OF LOTS 45 & 46

## Lot 45

THOMAS & HOLLY MCCARTY  
HUGHESVILLE, PA  
570-337-4433

### MC-ROCKYHILL MERDIAN RITUAL

840 3132144130  
Born: April 24, 2021 Herd ID: 406

Due: July 24, 2023 to  
Avant-Garde-I KD Summerfest-ET 94H019370

#### Sully Hart Meridian-ET

69951907 GM 8/15 \*TY \*TV  
PTA +2018M +15F +37P 99R 4/23  
PTA -1.6PL 3.05SCS -2.3DPR 1.9%DCE  
PTA +2.08T +1.52UDC -.50FLC 99R 4/23  
GTPI +2216G

#### MC-Rockyhill Chelos Roulete

840 3131135216 Excellent-93 EEEEE 2E  
5-11 2x 305d 28720 3.8 1097 3.2 918  
4-09 2x 305d 30630 3.6 1092 3.2 978  
3-01 2x 305d 28000 3.1 860 3.2 895  
2-02 2x 299d 21990 2.9 636 3.3 715  
Life: 1589d 131290 3.5 4593 3.3 4314

#### Ronelee Toystory Domain-ET

137974489 Excellent-90 GM 12/12 \*TY \*TV  
PTA +470M -24F +1P 99R 4/23  
PTA +.32T -.04UDC -.61FLC GTPI +1872G

#### Sully Planet Manitoba-ET

139853931 VG-85-CAN DOM 17\*  
4-01 3x 365d 43669 3.6 1565 3.2 1402  
Life: 3 Lacs 127979 3.7 4749 3.3 4231

#### Domicole Chelios-ET

CAN 7927543 VG-86-CAN \*TY \*TV  
PTA +38M +36F +9P 99R 4/23  
PTA +1.88T +1.21UDC +1.84FLC GTPI +2079G

#### MC-Rockyhill Laramie Ribbon

61734341 Excellent-92 EEVEE 2E  
5-11 2x 305d 28720 3.8 1097 3.2 918  
4-10 2x 305d 26520 2.3 622 3.1 818  
7-06 2x 305d 28300 2.1 603 3.1 885  
Life: 1589d 131290 3.5 4593 3.3 4314

3rd Dam

**Tiadaghton Durham Rose EX-91 EX-MS**  
6-09 2x 305d 26110 3.8 990 3.4 893  
Life: 2492d 190390 3.4 6510 3.5 6694

# Rocky Hill Farm Dispersal

## Lot 46

THOMAS & HOLLY MCCARTY  
HUGHESVILLE, PA  
570-337-4433

### MC-ROCKYHILL LATHORTY RETRO

840 3132144134  
Born: July 1, 2021 Herd ID: 410

Due: September 20, 2023 to  
Luck-E Awesome-Red-ET 576H01603 (sexed)

#### Comestar Lauthorty-ET

CAN 103455217 EXTRA'10 \*CD \*TY \*TL  
PTA -149M +0F -5P 99R 4/23  
PTA -2.6PL 3.07SCS -1.8DPR 2.7%DCE  
PTA +1.81T +.58UDC +.58FLC 99R 4/23  
GTPI +1876G

#### MC-Rockyhill Alxnder Revolt

840 3131135243 Excellent-90 EEVVE @ 5-02  
4-08 2x 304d 25390 3.4 854 3.4 859  
3-06 2x 305d 24010 3.4 807 3.5 843  
2-02 2x 305d 19100 3.7 699 3.4 648

#### Braedale Goldwyn

CAN 10705608 GP-CAN GM 12/11 \*TV \*TL  
PTA -683M -6F -11P 99R 4/23  
PTA +1.06T +.62UDC +.78FLC GTPI +1876G

#### Comestar Lautelma Igniter-ET

CAN 100748831 VG-89-CAN 21\*  
4-02 2x 365d 49804 4.7 2343 3.5 1782  
2-01 2x 365d 37450 4.1 1548 3.5 1329

#### Golden-Oaks St Alexander-ET

61133837 Excellent-94 \*TY \*TV  
PTA -197M +33F -12P 99R 4/23  
PTA +.12T -.43UDC +.74FLC GTPI +1854G

#### MC-Rockyhill Laramie Ribbon

61734341 Excellent-92 EEVEE 2E  
5-11 2x 305d 28720 3.8 1097 3.2 918  
4-10 2x 305d 26520 2.3 622 3.1 818  
7-06 2x 305d 28300 2.1 603 3.1 885  
Life: 1589d 131290 3.5 4593 3.3 4314

3rd Dam

**Tiadaghton Durham Rose** EX-91 EX-MS  
6-09 2x 305d 26110 3.8 990 3.4 893  
Life: 2492d 190390 3.4 6510 3.5 6694

## Lot 47

### MC-ROCKYHILL AWESOME REFLEX

840 313144132 \*RC  
Born: June 20, 2021 Herd ID: 408

Due: November 4, 2023 to  
Farnear Altitude-Red-ET 551H03617 (sexed)

#### Luck-E Awesome-Red

72186769 \*CV \*TV \*TY \*TL \*TD  
PTA -1632M -53F -51P 99R 4/23  
PTA -.7PL 3.16SCS -2.1DPR 3.6%DCE  
PTA +2.02T +2.78UDC +.69FLC 99R 4/23  
GTPI +1466G

#### MC-Rockyhill Intg Rendition

840 3148557939 Very Good-86 VG-MS @ 3-06  
2-04 2x 305d 18690 4.1 775 3.3 626

## Lot 48

### MC-ROCKYHILL UNSTOPABU RISK

840 3252241563 \*RC  
Born: June 21, 2022 Herd ID: 422

#### Riverdown Unstopabull-Red

CAN 11801450 \*TY \*TV  
PTA -401M -23F -24P 99R 4/23  
PTA +1.5PL 2.96SCS +1.2DPR 2.8%DCE  
PTA +2.19T +2.15UDC +1.42FLC 99R 4/23  
GTPI +1974G

#### Blondin Integral-ET

CAN 108109390 \*RC \*TY \*TV  
PTA -962M +25F -20P 99R 4/23  
PTA +1.75T +2.04UDC +1.02FLC GTPI +2134G

#### MC-Rockyhill Alxnder Revolt

840 3131135243 Excellent-90 EEVVE @ 5-02  
4-08 2x 304d 25390 3.4 854 3.4 859  
3-06 2x 305d 24010 3.4 807 3.5 843  
2-02 2x 305d 19100 3.7 699 3.4 648

THOMAS & HOLLY MCCARTY  
HUGHESVILLE, PA  
570-337-4433

3rd Dam

**MC-Rockyhill Laramie Ribbon** EX-92 EEVEE 2E  
5-11 2x 305d 28720 3.8 1097 3.2 918  
Life: 1589d 131290 3.5 4593 3.3 4314

4th Dam

**Tiadaghton Durham Rose** EX-91 EX-MS  
6-09 2x 305d 26110 3.8 990 3.4 893  
Life: 2492d 190390 3.4 6510 3.5 6694

# Rocky Hill Farm Dispersal



**MC-ROCKYHILL KITE RORY VG-88**  
4TH DAM OF LOT 49

## Lot 49

THOMAS & HOLLY MCCARTY  
HUGHESVILLE, PA  
570-337-4433

## MC-ROCKYHILL AMERICA REBEL

Registration pending  
Born: January 29, 2023

### Luck-E America 684-ET

72186883 \*RC  
PTA -1087M -20F 15P 95R 4/23  
PTA +.1PL 2.97SCS -2.0DPR 3.5%DCE  
PTA +2.97T +2.43UDC +1.76FLC 93R 4/23  
GTPI +1922

### MC-Rockyhill Armani React

840 3131135223 Excellent-91 EEEEE @ 7-07  
4-08 2x 305d 27890 3.5 985 3.4 945  
3-02 2x 305d 24720 3.6 896 3.4 830  
6-00 2x 3-5d 20250 3.8 760 3.4 692  
1-10 2x 305d 17770 3.1 542 3.5 622  
Life: 1867d 125530 3.8 4752 3.6 4467

### Dymenthalm Mr App Avalanche-TW

CAN 11957107 \*RC \*CV \*TL \*TY \*TD  
PTA -301M -8F -8P 99R 4/23  
PTA +3.64T +2.70UDC +2.04FLC GTPI +1940G

### Luck-E Advent Asia-ET

63437444 Excellent-94 3E \*RC  
6-02 2x 365d 40150 4.9 1984 3.3 1337  
Life: 1282d 113730 5.1 5814 3.4 3860

### Mr Apples Armani-ET

68571374 Excellent-90 \*RC \*TV \*TL \*TY \*TD  
PTA -1785M +16F -12P 99R 4/23  
PTA +1.00T +1.52UDC +1.47FLC GTPI +2078G

### MC-Rockyhill Damion Reality

61734347 Good Plus-81 @ 2-07  
1-11 2x 305d 19450 2.9 561 3.4 658

## Lot 50

### MC-ROCKYHILL CHEERS RING

Registration pending Born: September 12, 2022  
Sire: Milksource Cheers-ET  
Dam: MC-Rockyhill Alx Relentless  
2nd Dam: MC-Rockyhill Armani React EX-91

#### 3rd Dam

**MC-Rockyhill Talent Reagan VG-88 EEEVV**  
3-04 2x 305d 26720 4.0 1064 3.3 877

#### 4th Dam

**MC-Rockyhill Kite Rory VG-88 VEVVV**  
3-05 2x 305d 28860 3.4 995 3.0 875  
Life: 1356d 107440 3.4 3633 3.0 3218

#### 5th Dam

**Tiadaghton Durham Roxane VG-88 EX-MS**  
3-04 2x 279d 24270 3.3 793 3.2 765

# Rocky Hill Farm Dispersal



JOYRIDE ATWOOD EXSTASY-ET EX-91 2E  
DAM OF LOT 51

## Lot 51

THOMAS & HOLLY MCCARTY  
HUGHESVILLE, PA  
570-337-4433

### FG Jacot-Red-ET

FRA 854104789  
PTA +83M +2F -5P 97R 4/23  
PTA -3.1PL 3.08SCS -3.9DPR 3.1%DCE  
PTA +2.18T +1.96UDC +.46FLC 97R 4/23  
GTPI +1881G

### Joyride Atwood Exstasy-ET

840 3132452960 Excellent-91 EEVVE 2E  
5-09 2x 305d 24220 4.0 958 3.2 772  
3-10 2x 305d 27810 3.1 863 2.9 815  
2-11 2x 293d 26130 3.1 805 3.0 787  
1-11 2x 295d 20360 2.9 596 3.1 634  
Life: 1668d 126390 3.6 4539 3.2 4077

### MC-ROCKYHILL EXTRA SPECIAL

840 3132144129  
Born: April 13, 2021

Due: November 28, 2023 to  
Luck-E Dr Antidote-ET \*RC 54H00902

### Dymenthalm S Sympatico-ET

CAN 11004723 EX-90-CAN SP'16\*RC \*TY \*TV  
PTA +1132M +34F +21P 99R 4/23  
PTA +.74T +1.05UDC +.58FLC GTPI +2309G

### Blondin Lauthority Libye-ET

CAN 107308940 Excellent-92 EEEEE \*RC  
3-04 2x 365d 35780 3.4 1210 3.3 1178  
• 1st Senior 2-Year-Old & Intermediate Champion,  
Quebec Spring Show 2014

### Maple-Downs-I G W Atwood-ET

CAN 8956379 Excellent-90 \*TR \*TV \*TL \*TY \*TD  
PTA -368M +11F -10P 99R 8/20  
PTA +2.98T +1.70UDC +2.17FLC GTPI +1916G

### Leaseway Baxter Embers-ET

63285214 Excellent-90 EX-MS @ 5-04  
2-10 2x 305d 23970 3.5 833 3.0 711  
4-04 2x 305d 22950 3.7 853 3.0 691  
1-11 3x 291d 21740 3.4 733 2.9 621

### 3rd Dam

**Budjon-JK Champion Elena-ET** EX-90 EX-MS 2E  
3-08 2x 365d 31870 3.8 1226 2.9 919  
Life: 1654d 118090 3.6 4294 3.0 3523

### 4th Dam

**Budjon-JK Nobel Elly Mae** EX-91 EX-MS  
2-02 2x 365d 22300 3.8 849 3.2 723

### 5th Dam

**Budjon-JK Linjet Eileen-ET** EX-96 2E GMD DOM  
5-06 2x 365d 44700 3.7 1647 3.3 1467  
Life: 1481d 139720 3.6 5063 3.5 4821

- Reserve All-American Aged Cow 2005
- All-American 5-Year-Old 2004
- HM All-Canadian Senior 3-Year-Old 2002

### 6th Dam

**Krull Broker Elegance** EX-96 3E GMD DOM  
5-07 2x 365d 40950 3.7 1522 3.3 1350  
Life: 2356d 183710 3.7 6878 3.4 6267  
• HM All-American Aged Cow 1999

### 7th Dam

**Krull Starbuck Excellency** EX-90 GMD DOM  
3-03 2x 365d 27140 3.5 937 3.4 930

### 8th Dam

**Krull TT Excellency** EX-90 VEEE DOM  
3-03 2x 365d 27140 3.5 937 3.4 930

Next two dams Excellent

# Rocky Hill Farm Dispersal



LEASEWAY BAXTER EMBERS-ET EX-90  
3RD DAM OF LOTS

## Lot 52

THOMAS & HOLLY MCCARTY  
HUGHESVILLE, PA  
570-337-4433

### MC-ROCKYHILL FRAZLE ELLIOTT

840 3132144126  
Born: September 20, 2020 Herd ID: 402  
1-11 2x 272d 20959 3.4 716 2.8 582 RIP  
Milking 70# 3.1% 3.0p SCC: 17 on 6/14/23 test  
Due: December 7, 2023 to  
Siemers Doc Hancock 250HO14579

#### Uecker Supersire Josuper

70726929 GM 8/20 \*TY \*TV  
PTA +2340M +72F +64P 99R 4/23  
PTA +.39T +.59UDC -.93FLC GTPI +2602G

#### Melarry Shotglass Frazzle

72292872 Excellent-90 2E  
3-07 2x 365d 34580 4.0 1392 3.3 1151  
Life: 1992d 168360 4.2 7087 3.3 5628

#### Mr Mogul Delta 1427-ET

72128216 GM 8/20 \*TY \*TV  
PTA +883M +56F +32P 99R 4/23  
PTA +1.13T +1.77UDC +.40FLC GTPI +2622G

#### Joyride Atwood Exstasy-ET

840 3132452960 Excellent-91 EEVVE 2E  
5-09 2x 305d 24220 4.0 958 3.2 772  
3-10 2x 305d 27810 3.1 863 2.9 815  
2-11 2x 293d 26130 3.1 805 3.0 787  
Life: 1668d 126390 3.6 4539 3.2 4077

#### Melarry Josuper Frazzled-ET

74261651 GM 8/20 \*TY \*TV  
PTA +1425M +64F +36P 99R 4/23  
PTA +5.6PL 2.52SCS -3.3DPR 2.9%DCE  
PTA -.07T +.77UDC -.99FLC 99R 4/23  
GTPI +2544G

#### MC-Rockyhill Delta Express

840 314557927 Very Good-88 VG-MS @ 4-01

#### 3rd Dam

**Leaseway Baxter Embers-ET EX-90 EX-MS**  
2-10 2x 305d 23970 3.5 833 3.0 711

#### 4th Dam

**Budjon-JK Champion Elena-ET EX-90 EX-MS 2E**  
3-08 2x 365d 31870 3.8 1226 2.9 919  
Life: 1654d 118090 3.6 4294 3.0 3523

#### 5th Dam

**Budjon-JK Nobel Elly Mae EX-91 EX-MS**  
2-02 2x 365d 22300 3.8 849 3.2 723

#### 6th Dam

**Budjon-JK Linjet Eileen-ET EX-96 2E GMD DOM**  
5-06 2x 365d 44700 3.7 1647 3.3 1467  
Life: 1481d 139720 3.6 5063 3.5 4821

- Reserve All-American Aged Cow 2005
- All-American 5-Year-Old 2004
- HM All-Canadian Senior 3-Year-Old 2002

#### 7th Dam

**Krull Broker Elegance EX-96 3E GMD DOM**  
5-07 2x 365d 40950 3.7 1522 3.3 1350  
Life: 2356d 183710 3.7 6878 3.4 6267  
• HM All-American Aged Cow 1999

#### 8th Dam

**Krull Starbuck Excellency EX-90 GMD DOM**  
3-03 2x 365d 27140 3.5 937 3.4 930

#### 9th Dam

**Krull TT Excellency EX-90 VEEE DOM**  
3-03 2x 365d 27140 3.5 937 3.4 930

Next two dams Excellent

# Rocky Hill Farm Dispersal

## Lot 53

THOMAS & HOLLY MCCARTY  
HUGHESVILLE, PA  
570-337-4433

### Mr Atwood Brokow-ET

140602463 Very Good-86 \*TY \*TV A2A2  
PTA -584M -3F -5P 99R 4/23  
PTA -4.1PL 3.23SCS -2.2DPR 3.8%DCE  
PTA +2.62T +1.68UDC +.53FLC 99R 4/23  
GTPI +1839G

### Joyride Leverage Enchanted

840 3132452996 Excellent-90 EX-MS @ 5-09 \*RC  
3-09 2x 305 d 21350 4.2 897 3.9 831  
4-11 2x 304d 20030 3.8 767 3.6 719  
2-03 2x 305d 18040 3.8 693 3.7 672

### MC-ROCKYHILL BROKW ELLIE-TW

840 3132144123 Good Plus-82 @ 2-06 \*RC \*CD  
Born: August 4, 2020 Herd ID: 399  
2-01 2x 256d 18218 3.2 575 2.9 536 RIP  
Milking 68# 3.5% 3.2p SCC: 13 on 6/14/23 test

Due: September 11, 2023 to  
Riverdown Unstopabull-Red 799H000004

### Maple-Downs-I G W Atwood-ET

CAN 8956379 Excellent-90 \*TR \*TV \*TL \*TY \*TD  
PTA -324M +11F -8P 99R 4/23  
PTA +2.92T +1.90UDC +2.08FLC GTPI +1911G

### Reagancrest Mac Bikasa-ET

63606799 Very Good-87 GMD  
2-02 2x 365d 29240 3.9 1144 3.3 967

### Westcoast Leverage-Red-ET

CAN 11956313 Very Good-85 VG-MS  
PTA -1334M -22F -8P 98R 4/23  
PTA +2.49T +1.47UDC +1.65FLC GTPI +1772G

### Joyride Damion Enchantress

72989354 Very Good-85 VG-MS @ 3-01  
4-02 2x 305d 30500 3.6 1005 3.1 957  
3-04 2x 196d 20040 3.8 755 3.2 637

### 3rd Dam

**Leaseway Baxter Embers-ET** EX-90 EX-MS  
2-10 2x 305d 23970 3.5 833 3.0 711

### 4th Dam

**Budjon-JK Champion Elena-ET** EX-90 EX-MS 2E  
3-08 2x 365d 31870 3.8 1226 2.9 919  
Life: 1654d 118090 3.6 4294 3.0 3523

### 5th Dam

**Budjon-JK Nobel Elly Mae** EX-91 EX-MS  
2-02 2x 365d 22300 3.8 849 3.2 723

### 6th Dam

**Budjon-JK Linjet Eileen-ET** EX-96 2E GMD DOM  
5-06 2x 365d 44700 3.7 1647 3.3 1467  
Life: 1481d 139720 3.6 5063 3.5 4821

- Reserve All-American Aged Cow 2005
- All-American 5-Year-Old 2004
- HM All-Canadian Senior 3-Year-Old 2002

### 7th Dam

**Krull Broker Elegance** EX-96 3E GMD DOM  
5-07 2x 365d 40950 3.7 1522 3.3 1350  
Life: 2356d 183710 3.7 6878 3.4 6267

- HM All-American Aged Cow 1999

### 8th Dam

**Krull Starbuck Excellency** EX-90 GMD DOM  
3-03 2x 365d 27140 3.5 937 3.4 930

### 9th Dam

**Krull TT Excellency** EX-90 VEEE DOM  
3-03 2x 365d 27140 3.5 937 3.4 930

Next two dams Excellent

## Lot 54

THOMAS & HOLLY MCCARTY  
HUGHESVILLE, PA  
570-337-4433

### Lindenright Moovin-ET

CAN 12873743 \*RC \*TY \*TV  
PTA -800M -35F -17P 97R 4/23  
PTA -1.6PL 2.97SCS -3.2DPR 3.0%DCE  
PTA +3.32T +2.84UDC +1.52FLC 95R 4/23  
GTPI +1796G

### MC-Rockyhill Brokw Ellie-TW

840 3132144123 Good Plus-82 @ 2-06 \*RC \*CD  
2-01 2x 256d 18218 3.2 575 2.9 536 RIP

### MC-ROCKYHILL MOOVIN EGO

Registration pending  
Born: October 2, 2022

### Dymenthalm Mr App Avalanche-TW

CAN 11957107 \*RC \*CV \*TL \*TY \*TD  
PTA -301M -8F -8P 99R 4/23  
PTA +3.64T +2.70UDC +2.04FLC GTPI +1940G

### Lindenright Bradnick Moovin On

CAN 11470454 VG-87-CAN 33\*  
4-06 2x 365d 35875 5.3 1900 3.4 1217  
2-00 2x 365d 30840 5.0 1556 3.3 1016

### Mr Atwood Brokow-ET

140602463 Very Good-86 \*TY \*TV A2A2  
PTA -584M -3F -5P 99R 4/23  
PTA +2.62T +1.68UDC +.53FLC GTPI +1839G

### Joyride Leverage Enchanted

840 3132452996 Excellent-90 EX-MS @ 5-09 \*RC  
3-09 2x 305 d 21350 4.2 897 3.9 831  
4-11 2x 304d 20030 3.8 767 3.6 719  
2-03 2x 305d 18040 3.8 693 3.7 672

### 3rd Dam

**Joyride Damion Enchantress** VG-85 VG-MS  
4-02 2x 305d 30500 3.6 1005 3.1 957

### 4th Dam

**Leaseway Baxter Embers-ET** EX-90 EX-MS  
2-10 2x 305d 23970 3.5 833 3.0 711

### 5th Dam

**Budjon-JK Champion Elena-ET** EX-90 EX-MS 2E  
3-08 2x 365d 31870 3.8 1226 2.9 919  
Life: 1654d 118090 3.6 4294 3.0 3523

### 6th Dam

**Budjon-JK Nobel Elly Mae** EX-91 EX-MS  
2-02 2x 365d 22300 3.8 849 3.2 723

### 7th thru 10th Dams

**Budjon-JK Linjet Eileen-ET** EX-96 2E GMD DOM  
5-06 2x 365d 44700 3.7 1647 3.3 1467  
Life: 1481d 139720 3.6 5063 3.5 4821

- Reserve All-American Aged Cow 2005
- All-American 5-Year-Old 2004
- HM All-Canadian Senior 3-Year-Old 2002

**Krull Broker Elegance** EX-96 3E GMD DOM  
5-07 2x 365d 40950 3.7 1522 3.3 1350

Life: 2356d 183710 3.7 6878 3.4 6267

- HM All-American Aged Cow 1999

**Krull Starbuck Excellency** EX-90 GMD DOM  
3-03 2x 365d 27140 3.5 937 3.4 930

**Krull TT Excellency** EX-90 VEEE DOM  
3-03 2x 365d 27140 3.5 937 3.4 930

Next two dams Excellent

# Rocky Hill Farm Dispersal



**WALNUT-STUFF PEPSI-ET EX-94 3E**  
**3RD DAM OF LOT 55**

*Reserve All-PA 125,000 Lb Cow 2011*



**TAL-VIEW TATOO PISTOL VG-88**  
**SAME MATERNAL FAMILY AS LOTS 55 THRU 57**  
*Reserve All-American Winter Yearling 2021*

## Lot 55

THOMAS & HOLLY MCCARTY  
 HUGHESVILLE, PA  
 570-337-4433

### HOST-HAVEN G CHIP PANDA

840 3205241147 Good-76 @ 2-03  
 Born: April 30, 2020 Herd ID: 673  
 2-11 2x 67d 4906 3.4 165 2.8 128 RIP  
 Milking 85# 3.2% 2.7p SCC: 14 on 6/14/23 test  
 Fresh: April 9, 2023

### Mr Chassity Gold Chip-ET

140145553 Excellent-95 ST'14 \*TY \*TV  
 PTA -560M -21F -37P 99R 4/23  
 PTA +.1PL 2.79SCS -1.6DPR 1.5%DCE  
 PTA +1.49 +1.09UDC +1.02FLC 99R 4/23  
 GTPI +1757G

### Host-Haven Doorman Petra-ET

840 3149236806 Very Good-85 VG-MS @ 3-05  
 3-03 2x 283d 23830 4.7 1116 3.7 890  
 2-01 2x 305d 21020 4.7 994 3.5 742

### Braedale Goldwyn

CAN 10705608 GP-CAN GM 12/11 \*CD \*TY \*TV  
 PTA -683M -6F -11P 99R 4/23  
 PTA +1.06T +.62UDC +.78FLC GTPI +1876G

### Regancrest S Chassity-ET

62496899 Excellent-92 EEEVE GMD DOM 35\*  
 3-10 2x 365d 42280 4.3 1798 2.5 1070  
 2-01 2x 365d 36680 4.3 1567 3.3 1193

### Val-Bisson Doorman-ET

CAN 107281711 EX-90-CAN ST'16 \*TV \*TY  
 PTA -491M +12F +9P 99R 4/23  
 PTA +2.48T +1.58UDC +.66FLC GTPI +2132G

### Smith-Manor Atwd Payton-ET

72184804 Excellent-90 EX-MS @ 4-11  
 4-02 2x 305d 28060 4.2 1176 3.3 930  
 3-00 2x 305d 25610 4.0 1027 3.3 845  
 2-00 2x 305d 17540 4.0 695 3.1 551

#### 3rd Dam

**Walnut-Stuff Pepsi-ET EX-94 EEEEE 3E**  
 8-03 2x 365d 30740 4.5 1383 3.4 1045  
 Life: 2368d 164847 4.8 8041 3.2 5334  
 • Reserve All-PA 125,000 Lb Cow 2011

#### 4th Dam

**Windy-Knoll-View Pizza-ET EX-93 EEEEE 3E**  
 4-11 2x 305d 27060 3.6 982 2.9 781  
 Life: 3094d 207780 3.9 8152 3.2 6584

#### 5th Dam

**Windy-Knoll-View Ultimate Pala EX-94 3E DOM**  
 5-08 2x 365d 27970 4.5 1267 3.3 932  
 Life: 2134d 123650 4.7 5777 3.5 4312

• Five-time All-Pennsylvania Winner

#### 6th Dam

**Windy-Knoll-View Creek Pauline VG-88**  
 4-09 2x 305d 18960 3.6 690 3.0 573



# Rocky Hill Farm Dispersal

## Lot 56

### MC-ROCKYHILL MOGUL PANIC

Registration pending  
Born: April 9, 2023

#### Mountfield SSI Dcy Mogul-ET

840 3006972816 Excellent-91 GM 8/15 \*TV \*TY  
PTA +480M +42F +14P 99R 4/23  
PTA +.0PL 3.13SCS -3.1DPR 1.6%DCE  
PTA +1.29T +2.09UDC +1.07FLC 99R 4/23  
GTPI +2291G

#### Host-Haven G Chip Panda

840 3205241147 Good-76 @ 2-03  
2-11 2x 67d 4906 3.4 165 2.8 128 RIP

## Lot 57

### MC-ROCKYHILL MOGUL PERSERVERE

Registration pending  
Born: April 9, 2023

#### Coyne-Farms Dorcy

139005002 Very Good-87 \*BY \*TV \*TL \*TD  
PTA -876M -1F +19P 99R 4/23  
PTA +1.00T +1.95UDC +.61FLC GTPI +2229G

#### Mountfield Marsh Maxine-ET

62784081 Very Good-88 DOM  
2-03 2x 159d 14320 4.3 611 3.4 481

#### Mr Chassity Gold Chip-ET

140145553 Excellent-95 ST'14 \*TY \*TV  
PTA -560M -21F -37P 99R 4/23  
PTA +1.49 +1.09UDC +1.02FLC GTPI +1757G

#### Host-Haven Doorman Petra-ET

840 3149236806 Very Good-85 VG-MS @ 3-05  
3-03 2x 283d 23830 4.7 1116 3.7 890  
2-01 2x 305d 21020 4.7 994 3.5 742

THOMAS & HOLLY MCCARTY  
HUGHESVILLE, PA  
570-337-4433

#### 3rd Dam

**Smith-Manor Atwd Payton-ET** EX-90 EX-MS  
4-02 2x 305d 28060 4.2 1176 3.3 930

#### 4th Dam

**Walnut-Stuff Pepsi-ET** EX-94 EEEEE 3E  
8-03 2x 365d 30740 4.5 1383 3.4 1045  
Life: 2368d 164847 4.8 8041 3.2 5334

• Reserve All-PA 125,000 Lb Cow 2011

#### 5th Dam

**Windy-Knoll-View Pizza-ET** EX-93 EEEEE 3E  
4-11 2x 305d 27060 3.6 982 2.9 781  
Life: 3094d 207780 3.9 8152 3.2 6584

#### 6th Dam

**Windy-Knoll-View Ultimate Pala** EX-94 3E DOM  
5-08 2x 365d 27970 4.5 1267 3.3 932  
Life: 2134d 123650 4.7 5777 3.5 4312

• Five-time All-Pennsylvania Winner

#### 7th Dam

**Windy-Knoll-View Creek Pauline** VG-88  
4-09 2x 305d 18960 3.6 690 3.0 573

## Lot 58

THOMAS & HOLLY MCCARTY  
HUGHESVILLE, PA  
570-337-4433

### MC-ROCKYHILL MERIDIAN SAVVY

840 3132144133  
Born: June 21, 2021 Herd ID: 409

Due: September 24, 2023 to  
Avant-Garde-I KD Summerfest-ET 94H019370

#### Sully Hart Meridian-ET

69951907 GM 8/15 \*TY \*TV  
PTA +2018M +15F +37P 99R 4/23  
PTA -1.6PL 3.05SCS -2.3DPR 1.9%DCE  
PTA +2.08T +1.52UDC -.50FLC 99R 4/23  
GTPI +2216G

#### MC-Rockyhill Bnchmark Sachi

840 314557935 Good Plus-83 @ 3-01  
2-07 2x 305d 21390 3.5 759 3.2 687

#### Ronelee Toystory Domain-ET

137974489 Excellent-90 GM 12/12 \*TY \*TV  
PTA +470M -24F +1P 99R 4/23  
PTA +.32T -.04UDC -.61FLC GTPI +1872G

#### Sully Planet Manitoba-ET

139853931 VG-85-CAN DOM 17\*  
4-01 3x 365d 43669 3.6 1565 3.2 1402  
Life: 3 Lacs 127979 3.7 4749 3.3 4231

#### Jacobs Benchmark-ET

CAN 106981284 VG-88-CAN ST'16 \*TY \*TV  
PTA -385M -13F -13P 92R 4/23  
PTA +141T +.63UDC +.75FLC GTPI +1690G

#### MC-Rockyhill Aftershock Sage

62734352 Very Good-87 VVVVV @ 4-08  
2-10 2x 274d 28460 3.7 1059 3.2 910  
3-09 2x 305d 26600 3.5 934 3.2 858

#### 3rd Dam

**MC-Rockyhill Laramie Sally** VG-88 EEVEV  
3-04 2x 305d 26990 3.3 879 3.1 841

#### 4th Dam

**Tiadaghton Trent Shania** GP-80  
7-03 2x 305d 28810 3.3 937 2.9 837  
Life: 2126d 177400 3.1 5555 3.1 5502

# Rocky Hill Farm Dispersal



**HAZELS GLDWN HATTY-ET EX-96 4E**  
**DAM OF LOT 59**

*Reserve All-American Lifetime Production Cow 2019*



**QUALITY-RIDGE STORMI HAZEL EX-96 2E**  
**2ND DAM OF LOT 59**

*Reserve All-American 125,000 Lb Cow 2011*

## Lot 59

**MATTHEW NOLT**  
**MIFFLINBURG, PA**  
**570-217-7109**

### WOODMANSEES DBACK HETTY-ET

840 3144028275 Very Good-87 VVVVV @ 3-07  
 Born: September 17, 2017  
 2-00 2x 305d 19280 4.6 893 3.2 621

Due: August 12, 2023 to  
 Oakfield-Bro War Fiber-Red \*PO

*Maternal sister to Dback Hetty*

**Woodmansees Ashck Hester-ET EX-94 EEEEE 2E**  
 5-10 2x 305d 25540 4.4 1117 3.1 798

**Woodmansees Wdbrk Haute-ET EX-94 2E**  
 4-07 2x 331d 31160 5.1 1603 3.1 960

### Mr D Apple Diamondback

840 3013721049 Excellent-93 \*RC \*TV \*TL \*TY  
 PTA -449M -25F -2P 99R 4/22  
 PTA -.2PL 3.14SCS -2.8DPR 2.8%DCE  
 PTA +2.43T +1.96UDC +1.44FLC 99R 4/22  
 GTPI +1861G

### Hazels Gldwn Hatty-ET

66810976 Excellent-96 EEEEE 4E  
 5-07 2x 305d 34920 5.1 1775 3.2 1100  
 Life: 3615d 327830 5.1 16851 3.5 11334

- Res All-American Lifetime Production Cow 2019
- Champ Bred & Owned, International Show 2019
- Grand Champion, Northeast Fall National 2019
- Grand Champion, Northeast Fall National 2017

### Val-Bisson Doorman-ET

CAN 107281711 EX-90-CAN ST'16 \*TV \*TY  
 PTA -491M +12F +9P 99R 4/23  
 PTA +2.48T +1.58UDC +.66FLC GTPI +2132G

### Ms Delicious Apple-Red-ET

139236776 Excellent-94 2E  
 7-02 2x 365d 46510 4.0 1844 3.3 1512  
 • Reserve All-American R&W 125,000 Lb Cow 2015

### Braedale Goldwyn

CAN 10705608 GP-CAN GM 12/11 \*TV \*TL  
 PTA -683M -6F -11P 99R 4/23  
 PTA +1.06T +.62UDC +.78FLC GTPI +1876G

### Quality-Ridge Stormi Hazel

134351797 Excellent-96 EEEEE 2E 3\*  
 3-04 2x 365d 36491 3.6 1353 3.3 1204  
 5-01 2x 305d 33830 4.5 1533 3.1 1050  
 7-02 2x 305d 31260 4.4 1382 3.3 1016  
 Life: 2061d 184130 4.3 7858 3.3 6044

### HAZEL!

- Reserve All-American 125,000 Lb Cow 2011
- HHM All-American 125,000 Lb Cow 2010
- HHM All-American Aged Cow 2009
- Unanimous All-American 5-Year-Old 2008
- All-Canadian 5-Year-Old 2008
- HHM All-American 4-Year-Old 2007
- All-American Junior 3-Year-Old 2006
- HM All-American Junior 2-Year-Old 2005

### 3rd Dam

**Quality-Ridge SS Heidi EX-90 EEEVV 2E**  
 5-06 2x 305d 24290 3.7 908 3.2 780  
 Life: 2484d 156500 3.8 6021 3.3 5171

### 4th Dam

**Quality-Ridge Astre Hazel VG-88 VEEEV**  
 4-08 2x 305d 26210 3.1 818 3.2 848

# Rocky Hill Farm Dispersal



**ERNEST-ANTHONY ACOUSTIC-ET EX-95 2E**  
DAM OF LOT 60

## Lot 60

**MATTHEW NOLT**  
MIFFLINBURG, PA  
570-217-7109

### Riverdown Unstopabull-Red

CAN 11801450 \*TY \*TV  
PTA -401M -23F -24P 99R 4/23  
PTA +1.5PL 2.96SCS +1.2DPR 2.8%DCE  
PTA +2.19T +2.15UDC +1.42FLC 99R 4/23  
GTPI +1974G

### Ernest-Anthony Acoustic-ET

69366805 Excellent-95 EEEEE 2E  
8-01 2x 341d 48350 3.8 1847 3.2 1534  
6-00 2x 335d 44210 3.1 1387 3.1 1383  
7-02 2x 248d 35060 3.2 1106 2.9 1034  
Life: 2534d 274530 3.7 10258 3.2 8768  
• Five EX sisters scored from EX-91 to EX-94

Full sister to Ernest-Anthony Acoustic

### Ernest-Anthony Astoria-ET EX-94

• HM Senior Champion, NY Int'l Spring Show 2014

### ARETHUSA UNSTOP AVID-ET

145307961 \*RC  
Born: June 2, 2021

Due: December 1, 2023 - carries embryo  
Hanans x Oakfield-Bro Corv Fount-ET EX-94  
• Potential 6th generation EX-94 or higher

Maternal sister to Unstop Avid

### Arethusa Doorman Audible EX-94 EEEEE

3-07 2x 365d 33800 4.4 1480 3.4 1165

• 1st 5-Year-Old, BU & HM Senior Champion,  
Maryland Spring Show 2021

### Dymenthalm Mr App Avalanche-TW

CAN 11957107 \*RC \*CV \*TL \*TY \*TD  
PTA -301M -8F -8P 99R 4/23  
PTA +3.64T +2.70UDC +2.04FLC GTPI +1940G

### Cherry Crest Thats Neat

CAN 11432171 EX-91-3E-CAN 6\*  
6-02 2x 365d 37621 3.9 1481 3.4 1261  
Life: 5 Lacs 169344 4.3 7211 3.5 5866

### Braedale Goldwyn

CAN 10705608 GP-CAN GM 12/11 \*TV \*TL  
PTA -683M -6F -11P 99R 4/23  
PTA +1.06T +.62UDC +.78FLC GTPI +1876G

### Ernest-Anthony Aphrodite

134318321 Excellent-95 EEEEE 2E  
6-08 2x 365d 40370 4.0 1617 3.2 1283  
Life: 1591d 154120 4.5 6972 3.3 3609  
• Nom All-American 125,000 Lb Cow 2010  
• Member All-American Produce of Dam 2009  
• Member All-American Senior Best Three 2009  
• Member All-American Senior Best Three 2007

3rd Dam

### Tri-Day Ashlyn-ET EX-96 2E GMD DOM 17\*

4-09 2x 365d 43090 4.8 2079 3.5 1503  
Life: 1374d 144770 4.6 6665 3.5 5135

• All-American 4-Year-Old 2001  
• All Canadian 4-Year-Old 2001  
• All-American Senior 3-Year-Old 2000  
• Res All Canadian Senior 3-Year-Old 2000

4th Dam

### Bendy-Brook Odyssey Favorite EX-92 2E DOM

6-01 2x 337d 22670 3.4 770 3.1 706

5th Dam

### Bendy-Brook Star Fonda VG-86 VG-MS

3-11 2x 290d 23390 3.5 826 3.1 724  
Life: 1677d 108500 3.4 3725 3.2 3430

# Rocky Hill Farm Dispersal



**KEVETTA EPIC BEECHNUT-ET EX-93 2E**  
DAM OF LOT 61

## Lot 61

**MATTHEW NOLT**  
MIFFLINBURG, PA  
570-217-7109

### KEVETTA DURBIN BUTTERNUT

840 3125073827 Excellent-93 EEEEE 2E

Born: December 31, 2014

4-04 2x 348d 35953 4.0 1069 3.2 1151

3-03 2x 361d 35581 3.1 1098 3.3 1163

2-03 2x 298d 26437 3.4 889 3.3 871

8-00 305d Proj 31,733M

Milking 124# 3.4% 2.8p SCC: 66 on last test

Fresh: January 26, 2023

Bred: June 1, 2023 to  
Siemers Rengd Parfect (sexed)

### Ladys-Manor Durbin-ET

72053362 \*TY \*TL

PTA +124M +4F +15P 99R 4/23

PTA +.4PL 2.92SCS -3.5DPR 2.0%DCE

PTA +2.00T +2.03UDC +1.25FLC 97R 4/23

GTPI +2144G

### Kevetta Epic Beechnut-ET

60017654 Excellent-93 EEEEE 2E

4-05 2x 305d 34230 3.2 1105 3.3 1138

3-02 2x 305d 24840 2.8 982 3.2 1127

2-00 2x 342d 21930 4.0 879 3.5 773

Life: 1272d 113090 3.3 3715 3.4 3841

• 1st 4-Y-Old & Grand Champ, Allegheny Fair 2017

### De-Su Bkm McCutchen 1174-ET

69990138 Excellent-93 GM 8/15 \*TV \*TL \*TY \*TD

PTA +230M +25F +11P 99R 4/23

PTA +2.16T +1.38UDC +.91FLC GTPI +2202G

### Ladys-Manor Allanas Dora-ET

64673790 Excellent-93 DOM

5-08 2x 365d 41040 4.7 1946 3.4 1398

Life: 1946d 177520 4.6 8150 3.5 6182

### Generations Epic-ET

CAN 11104016 Excellent-94 GM 12/14 \*TY \*TV

PTA +763M +7F +19P 99R 4/23

PTA +.92T +.38UDC +.75FLC GTPI +2170G

### Kevetta Time Brisk

60017626 Excellent-93 EEEEE @ 5-04

5-00 2x 305d 34230 3.4 1180 3.1 1050

3-05 2x 325d 28580 3.5 1009 3.3 896

2-01 3x 305d 20030 3.2 635 3.3 654

Life: 1303d 102990 3.3 3429 3.2 3287

#### 3rd Dam

**Oakfield Minis Bristol-ET EX-94 2E**

8-02 2x 305d 42790 2.8 1198 3.1 1326

Life: 2917d 291090 2.7 7826 3.2 9216

#### 4th Dam

**Oakfield Outside Brynn EX-92 EEEVE 3E**

5-09 2x 365d 35420 4.2 1506 3.4 1215

Life: 1732d 122880 4.0 4961 3.4 4204

#### 5th Dam

**Oakfield Storm Bailey E-92 EEEEE 2E**

6-00 2x 365d 26030 4.6 1205 3.4 897

#### 6th Dam

**Bubbling-Brook J Quiet EX-91 EEEV**

3-04 2x 305d 33100 3.5 1158 3.0 1001

Life: 1883d 165620 3.7 6207 3.2 5344

#### 7th Dam

**Bubbling-Brook J Ouch VG-87**

6-02 2x 305d 30710 3.8 1164 3.1 949

# Rocky Hill Farm Dispersal



**KEVETTA EPIC BANANAS-ET EX-94 2E**  
**FULL SISTER TO DAM OF LOT 61**

## Lot 62

**MATTHEW NOLT**  
**MIFFLINBURG, PA**  
**570-217-7109**

### FIVE #2 IVF EMBRYOS

Location: Trans Ova, MD

#### Siemers Rengd Parfect-ET

840 3200124761 \*TV \*TY  
 PTA +1030M +93F +58P 93R 4/23  
 PTA +4.6PL 2.95SCS +.3DPR 1.9%DCE  
 PTA +2.71T +2.33UDC +2.27FLC 87R 4/23  
 GTPI +3066G

#### Kevetta Durbin Butternut

840 3125073827 Excellent-93 EEEEE 2E  
 4-04 2x 348d 35953 4.0 1069 3.2 1151  
 3-03 2x 361d 35581 3.1 1098 3.3 1163  
 2-03 2x 298d 26437 3.4 889 3.3 871

#### S-S-I PR Renegade-ET

840 3142352961 GM 12/21 \*TY \*TV  
 PTA +798M +88F +54P 99R 4/23  
 PTA +2.04T +1.68UDC +2.07FLC GTPI +2938G

#### Siemers Lmda Paris 27856-ET

840 3141495692 Excellent-91  
 3-05 2x 365d 38580 4.1 1579 3.7 1435  
 2-00 2x 365d 34200 4.5 1523 3.7 1257

#### Ladys-Manor Durbin-ET

72053362 \*TY \*TL  
 PTA +124M +4F +15P 99R 4/23  
 PTA +2.00T +2.03UDC +1.25FLC GTPI +2144G

#### Kevetta Epic Beechnut-ET

60017654 Excellent-93 EEEEE 2E  
 4-05 2x 305d 34230 3.2 1105 3.3 1138  
 3-02 2x 305d 24840 2.8 982 3.2 1127  
 2-00 2x 342d 21930 4.0 879 3.5 773  
 Life: 1272d 113090 3.3 3715 3.4 3841

• 1st 4-Y-Old & Grand Champ, Allegheny Fair 2017

#### 3rd Dam

##### Kevetta Time Brisk EX-93 EEEEE

5-00 2x 305d 34230 3.4 1180 3.1 1050  
 Life: 1303d 102990 3.3 3429 3.2 3287

#### 4th Dam

##### Oakfield Minis Bristol-ET EX-94 2E

8-02 2x 305d 42790 2.8 1198 3.1 1326  
 Life: 2917d 291090 2.7 7826 3.2 9216

#### 5th Dam

##### Oakfield Outside Brynn EX-92 EEEVE 3E

5-09 2x 365d 35420 4.2 1506 3.4 1215  
 Life: 1732d 122880 4.0 4961 3.4 4204

#### 6th Dam

##### Oakfield Storm Bailey E-92 EEEVE 2E

6-00 2x 365d 26030 4.6 1205 3.4 897

#### 7th Dam

##### Bubbling-Brook J Quiet EX-91 EEEV

3-04 2x 305d 33100 3.5 1158 3.0 1001  
 Life: 1883d 165620 3.7 6207 3.2 5344

#### 8th Dam

##### Bubbling-Brook J Ouch VG-87

6-02 2x 305d 30710 3.8 1164 3.1 949

## Rocky Hill Farm Dispersal

### Lot 63

TRENT FOGLEMAN  
MUNCY, PA

#### GLADE-RUN DERR ROME-RED

3208830331 93%RHA-NA  
Born: December 1, 2019 Herd ID: 687

Fresh: May 21, 2023

#### Mr D Apple Derringer-Red

3131999847 PO TL TD  
PTA -462M -66F -33F 95R 4/23  
PTA +1.40T +1.82UDC +1.28FLC 91R  
GTPI +1413G

#### Tiger-Lily Colonel 5764-Red

3012982411 Good Plus-81 @ 2-04  
7-05 2x 305d 20620 3.4 710 3.0 617  
6-01 2x 305d 16320 3.4 556 3.0 484  
4-10 2x 333d 16220 3.2 512 3.1 496  
2-11 2x 278d 15160 3.3 504 3.2 484  
Life: 1871d 100340 3.4 3419 3.1 3094

#### Mr Chassity Colt 45-ET

70476906 RC PC TY TV TL  
PTA -64M -41F -22P 98R 4/23  
PTA +.40T +1.29UDC -.323FLC GTPI +1596G

#### Ms Delicious Apple-Red-ET

139236776 Excellent-94 EEEEE 2E TC TV TL TD  
7-02 2x 365d 46510 4.0 1844 3.3 1512  
Life: 1732d 177970 3.9 6948 3.4 5968

#### Morrill D Colonel-Red-ET

141685317 TY TV TL TD  
PTA -327M -32F -34P 95R 4/23  
PTA +.03T -.67UDC +1.13FLC GTPI +1554G

#### Tiger-Lily Sabre 3551-Red

60865029 Very Good-86  
6-01 3x 365d 39560 3.0 1199 3.0 1190  
9-05 3x 365d 37830 3.3 1256 3.1 1161  
Life: 2926d 267650 3.2 8685 3.1 8336

### Lot 64

TRENT FOGLEMAN  
MUNCY, PA

#### GLADE-RUN ALTITUDE 762-RED

3238219101 98%RHA-NA  
Born: June 1, 2021 Herd ID: 762

Fresh: June 1, 2023

#### Farnear Altitude-Red-ET

3128013348 TC TY TV TL TD  
PTA +283M +16F +18P 99R 4/23  
PTA +3.14T +2.65UDC +1.44FLC 98R  
GTPI +2245G

#### Glade-Run Ladd Reece-Red

3208830304  
1-11 2x 305d 14140 4.5 641 3.6 512

*3rd Dam*

#### Tiger-Lily Colonel 5764-Red GP-81

7-05 2x 305d 20620 3.4 710 3.0 617  
Life: 1871d 100340 3.4 3419 3.1 3094

*4th Dam*

#### Tiger-Lily Sabre 3551-Red VG-86

6-01 3x 365d 39560 3.0 1199 3.0 1190  
Life: 2926d 267650 3.2 8685 3.1 8336

#### Tiger-Lily Ladd P-Red-ET

69405976 Excellent-91 PC CD TY TV TL  
PTA -1357M -13F -12P 99R 4/23  
PTA +1.29T +.88UDC +.31FLC GTPI +2088C

#### Glade-Run Awesome River-Red

3132615017 Good Plus-83 @ 3-08

### Lot 65

TRENT FOGLEMAN  
MUNCY, PA

#### GLADE-RUN DPBAL 760

3238219099 75%RHA-NA  
Born: May 28, 2021 Herd ID: 760

Fresh: May 27, 2023

#### Quiet-Brook-D Pbal 12183-ET

3126700102 RC PP  
PTA +334M +21F +46P 94R 4/23  
PTA +.37T +1.20UDC -1.20FLC 89R  
GTPI +2348G

#### Clade-Run Supersire Shasta

3126601680  
6-02 2x 305d 25870 3.7 964 3.2 823  
2-10 2x 305d 23970 3.4 823 3.1 749  
5-03 2x 291d 23410 3.3 775 3.1 742  
4-02 2x 305d 22420 3.3 746 3.1 693  
Life: 1378d 103230 3.5 3605 3.2 3270

#### View-Home Powerball-P-ET

3011789392 TR PC TC TY  
PTA +1175M +31F +55P 99R 4/23  
PTA +.51T +.59UDC -1.29FLC GTPI +2394G

#### S-S-I Ladd Hilda 8236 P-ET

3009554759 Very Good-87 VG-MS RC PO  
4-03 2x 365d 33340 4.6 1521 4.1 1353  
Life: 1181d 102090 4.5 4602 4.1 4145

#### Seagull-Bay Supersire-ET

69981349 Excellent-90 GM 12/17 TR TP TM TC TY  
PTA +1071M +60F +33P 99R 4/23  
PTA -.10T -.08UDC -.97FLC GTPI +2330G

#### No Information Available

# Rocky Hill Farm Dispersal

## Lot 66

TRENT FOGLEMAN  
MUNCY, PA

### GLADE-RUN JOURNEY LEO-RED

3238219057

Born: May 23, 2021 Herd ID: 758

Fresh: May 25, 2023

#### Cycle Jails Journey-Red-ET

3204381634 TP TC TY TV TL

PTA -129M -25F -17P 82R 4/23

PTA +2.82T +2.16UDC +.99FLC 80R

GTPI +1845G

#### Glade-Run Add Laffy-Red

314800003 Good Plus-80 @ 2-07 PO

#### 2nd Dam

**Tiger-Lily Duc Leah-Red-ET** GP-81 TL TD

#### 3rd Dam

**Tiger-Lily Dtry Lana-Red-ET** EX-91 EEEEE 3E

5-05 3x 311d 33680 4.6 1547 3.3 1112

Life: 1342d 123690 4.5 5601 3.3 4108

#### 4th Dam

**Tiger-Lily Lawnboy Lulu-Red** VG-87 VG-MS TL

4-07 3x 365d 37720 4.5 1705 3.3 1226

#### 5th Dam

**Kings-Ransom Sept Lima-ET** EX-91 EEVVE 2E

5-01 3x 365d 39260 4.8 1893 3.2 1242

Life: 2368d 206680 4.6 9576 3.1 6457

#### 6th Dam

**Kings-Ransom Amel Lemon** EX-93

3-03 3x 365d 38470 4.0 1534 3.0 1159

## Lot 67

TRENT FOGLEMAN  
MUNCY, PA

### GLADE-RUN DEGREE 753

3238219092

Born: March 31, 2021 Herd ID: 753

Fresh: April 14, 2023

#### Kings-Ransom I Degree-ET

3146082139 TC TY TV TL TD

PTA +1459M +73F +56P 90R 4/23

PTA +2.61T +2.10UDC +1.34FLC 85R

GTPI +2762G

#### Glade-Run Rager Lava

3201995937 \*RC

GTPI +2310G 4/23

#### 2nd Dam

**Tiger-Lily Symp Labra-ET** VG-85 VG-MS

#### 3rd Dam

**Tiger-Lily Dtry Lana-Red-ET** EX-91 EEEEE 3E

5-05 3x 311d 33680 4.6 1547 3.3 1112

Life: 1342d 123690 4.5 5601 3.3 4108

#### 4th Dam

**Tiger-Lily Lawnboy Lulu-Red** VG-87 VG-MS TL

4-07 3x 365d 37720 4.5 1705 3.3 1226

#### 5th Dam

**Kings-Ransom Sept Lima-ET** EX-91 EEVVE 2E

5-01 3x 365d 39260 4.8 1893 3.2 1242

Life: 2368d 206680 4.6 9576 3.1 6457

#### 6th Dam

**Kings-Ransom Amel Lemon** EX-93

3-03 3x 365d 38470 4.0 1534 3.0 1159

## Lot 68

TRENT FOGLEMAN  
MUNCY, PA

### GLADE-RUN DEGREE 754

3238219093

Born: April 14, 2021 Herd ID: 754

Fresh: April 23, 2023

#### Kings-Ransom I Degree-ET

3146082139 TC TY TV TL TD

PTA +1459M +73F +56P 90R 4/23

PTA +2.61T +2.10UDC +1.34FLC 85R

GTPI +2762G

#### Glade-Run Jared Luliaby

320883294

GTPI +2500G 4/23

#### 2nd Dam

**Cherry-Lily Duke Lang-ET** GP-84 VG-MS TR TL

#### 3rd Dam

**Ms TCF Cherryacre Landry-ET** VG-87 VG-MS TL

3-01 3x 350d 35630 4.5 1587 3.2 1152

#### 4th Dam

**Tiger-Lily Uno Leah-ET** VG-87 VG-MS TL TD

4-03 3x 358d 31720 4.6 1448 3.2 1000

Life: 1137d 103410 4.4 4573 3.0 3146

#### 5th Dam

**Tiger-Lily Planet Limbo** VG-85 VG-MS DOM

4-02 3x 365d 35750 3.7 1338 3.3 1193

# Rocky Hill Farm Dispersal



**ELLIOTTS DELUXE VANESSA-ET EX-92%**  
2ND DAM OF LOT 69



**HURONIA CENTURION VERONICA EX-97%**  
3RD DAM OF LOT 69  
*Supreme Champion, WDE 2006*

## Lot 69

THOMAS & HOLLY MCCARTY  
HUGHESVILLE, PA  
570-337-4433

Due: February 22, 2024 to  
Avonlea Joel Chocolatier-ET 733JE00003

### Rapid Bay Reagan-ET

CAN 104411830 70JE9947  
CDCB 4/23 PTA 95%R -1919M -47F -53P  
AJCA 4/23 GPTAT 92%R +0.3 JPI 89%R -185

### Blue Mountain Sambo Vixen-ET

116244341 6-01 EX-91%  
2-09 2x 305d 11960 4.2 500 3.5 422

### ROCKWOOD REAGAN VENUS

67049635 7-00 EX-94%  
Born: June 11, 2015 Herd ID: 5  
5-03 2x 305d 22060 4.8 1056 3.8 835  
6-07 2x 305d 18340 4.4 806 3.5 648  
4-02 2x 294d 16620 4.9 808 3.9 646  
7-07 2x 154d 13495 4.3 577 3.5 470 RIP  
Milking 79# 4.7% 3.8p SCC: 800 on 6/14/23 test

### Giprat Belles Connection-ET

CAN 10203359 70JE9957  
CDCB 4/23 GPTA 98%R -1837M -25F -46P  
AJCA 4/23 GPTAT 96%R +0.9 JPI 95%R -53

### Rapid Bay Whistlers Rumor

CAN 10009900 SUP-EX-95-6E-CAN 16\*  
8-11 2x 365d 23922 4.7 1118 4.0 968  
• Reserve All-Canadian Mature Cow 2008

### Lester Sambo

658836 7JE356  
CDCB 4/23 GPTA 99%R -1281M -42F -42P  
AJCA 4/23 GPTAT 99%R +0.6 GJPI 99%R -82

### Elliotts Deluxe Vanessa-ET

113779017 5-11 EX-92%  
5-03 2x 305d 19990 5.3 1053 3.7 731  
6-11 2x 305d 18150 5.9 1071 3.9 708  
3-06 2x 305d 16980 6.1 1033 3.7 636

### 3rd Dam

**Huronia Centurion Veronica EX-97%**  
2-11 2x 331d 25623 4.9 1263 4.1 1047  
• Supreme Champion, WDE 2006  
• All-American Aged Cow 2008  
• Canadian Jersey Cow of Year 2011

### 4th Dam

**Genesis Renaissance Vivianne VG-87-CAN**  
5-00 2x 303d 12018 4.2 514 3.8 461

### 5th Dam

**Genesis Juno Virginia EX-91-4E -CAN**  
6-06 2x 305d 16539 4.7 772 3.8 628  
Life: 7 Lacs 107730 4.7 5062 3.9 4210

### 6th Dam

**Swissbell F Veronica SUP EX 1**  
13-5 2x 305d 13854 4.5 619 3.9 536  
Life: 3612d 133058 4.3 5760 4.0 5293

### 7th Dam

**Swissbell Eli Virginia EX-90**  
5-03 2x 305d 11931 4.9 589

### 8th Dam

**Swissbell Virginia SUP EX-90**  
7-06 2x 305d 13263 5.9 787  
Life: 5006d 149770 5.8 8670

### 9th Dam

**Belmont Jester Virginia SUP EX**  
8-02 2x 305d 12059 5.6 679



# Rocky Hill Farm Dispersal

## Lot 70

THOMAS & HOLLY MCCARTY  
HUGHESVILLE, PA  
570-337-4433

### Chilli Action Colton-ET

66738335 7JE1088  
CDCB 4/23 GPTA 99%R -1788M -26F -43P  
AJCA 4/23 GPTAT 99%R +1.7 GJPI 99%R -64

### Rockwood Reagan Venus

67049635 7-00 EX-94%  
5-03 2x 305d 22060 4.8 1056 3.8 835  
6-07 2x 305d 18340 4.4 806 3.5 648  
4-02 2x 294d 16620 4.9 808 3.9 646  
7-07 2x 154d 13495 4.3 577 3.5 470 RIP

### ROCKWOOD COLTON VICE

67230424 4-06 EX-90%  
Born: August 10, 2018 Herd ID: 24  
3-11 2x 329d 17411 5.5 954 3.8 666  
2-03 2x 305d 13460 5.0 673 3.8 517

Bred: June 20, 2023 to Cairnbrae Bontino 187JE5308

### Forest Glen Avery Action-ET

111023978 7JE590  
CDCB 4/23 GPTA 99%R -953M -45F -34P  
AJCA 4/23 GPTAT 99%R +0.6 GJPI 99%R -31

### Family Hill Connection Chilli-ET

114535186 3-07 EX-91%  
3-04 2x 365d 27470 6.2 1721 4.0 1039  
• Nom ABA All-American Senior 2-Year-Old 2007

### Rapid Bay Reagan-ET

CAN 104411830 70JE9947  
CDCB 4/23 PTA 95%R -1919M -47F -53P  
AJCA 4/23 GPTAT 92%R +0.3 JPI 89%R -185

### Blue Mountain Sambo Vixen-ET

116244341 6-01 EX-91%  
2-09 2x 305d 11960 4.2 500 3.5 422

#### 3rd Dam

**Elliotts Deluxe Vanessa-ET** EX-92%  
5-03 2x 305d 19990 5.3 1053 3.7 731

#### 4th Dam

**Huronion Centurion Veronica** EX-97%  
2-11 2x 331d 25623 4.9 1263 4.1 1047  
• Supreme Champion WDE 2005 & 2006  
• All-American Aged Cow 2008

#### 5th Dam

**Genesis Renaissance Vivianne** VG-87-CAN  
5-00 2x 303d 12018 4.2 514 3.8 461

#### 6th Dam

**Genesis Juno Virginia** EX-91-4E -CAN  
6-06 2x 305d 16539 4.7 772 3.8 628  
Life: 7 Lacs 107730 4.7 5062 3.9 4210

#### 7th Dam

**Swissbell F Veronica** SUP EX 1  
13-5 2x 305d 13854 4.5 619 3.9 536  
Life: 3612d 133058 4.3 5760 4.0 5293

#### 8th Dam

**Swissbell Ell Virginia** EX-90  
5-03 2x 305d 11931 4.9 589

#### 9th & 10th Dams

**Swissbell Virginia** SUP EX-90  
7-06 2x 305d 13263 5.9 787  
Life: 5006d 149770 5.8 8670

**Belmont Jester Virginia** SUP EX  
8-02 2x 305d 12059 5.6 679

## Lot 71

THOMAS & HOLLY MCCARTY  
HUGHESVILLE, PA  
570-337-4433

### SC Gold Dust Paramount latola-ET

112118277 JH1C JNSF A2A2 29JE3301  
CDCB 4/23 GPTA 99%R -848M -16F -20P  
AJCA 4/23 GPTAT 99%R +0.5 GJPI 99%R -38

### Rockwood Comerica Virtue-ET

67230414 3-02 EX-90%  
2-00 2x 268d 7660 6.4 488 3.9 299

### ROCKWOOD IM VOLUPTUOUS

840 3213011334 2-07 VG-83%  
Born: July 12, 2020 Herd ID: 38  
2-04 2x 195d 10784 4.1 442 3.4 368 RIP  
Milking 42# 3.9% 3.7p SCC: 87 on 6/14/23 test

Due: December 7, 2023 to

Avonlea Joel Chocolatier-ET 733JE00003

### Rock Ella Paramount-ET

CAN 663877 JH1C JNSF 7JE442  
CDCB 4/23 GPTA 99%R -634M -28F -16P  
AJCA 4/23 GPTAT 99%R -0.2 GJPI 99%R -38

### Williams Impressive Idea-ET

110119067 EX-90%  
3-05 2x 305d 20096 4.7 950 3.6 715  
2-00 2x 305d 19960 4.8 968 3.5 692

### Bridon Remake Comerica-ET

CAN 8422994  
CDCB 4/23 GPTA 99%R -2158M -51F -67P  
AJCA 4/23 GPTAT 99%R +0.3 GJPI 97%R -167

### Blue Mountain Sambo Vixen-ET

116244341 6-01 EX-91%  
2-09 2x 305d 11960 4.2 500 3.5 422

#### 3rd Dam

**Elliotts Deluxe Vanessa-ET** EX-92%  
5-03 2x 305d 19990 5.3 1053 3.7 731

#### 4th Dam

**Huronion Centurion Veronica** EX-97%  
2-11 2x 331d 25623 4.9 1263 4.1 1047  
• Supreme Champion WDE 2005 & 2006  
• All-American Aged Cow 2008

#### 5th Dam

**Genesis Renaissance Vivianne** VG-87-CAN  
5-00 2x 303d 12018 4.2 514 3.8 461

#### 6th Dam

**Genesis Juno Virginia** EX-91-4E -CAN  
6-06 2x 305d 16539 4.7 772 3.8 628  
Life: 7 Lacs 107730 4.7 5062 3.9 4210

#### 7th Dam

**Swissbell F Veronica** SUP EX 1  
13-5 2x 305d 13854 4.5 619 3.9 536  
Life: 3612d 133058 4.3 5760 4.0 5293

#### 8th Dam

**Swissbell Ell Virginia** EX-90  
5-03 2x 305d 11931 4.9 589

#### 9th & 10th Dams

**Swissbell Virginia** SUP EX-90  
7-06 2x 305d 13263 5.9 787  
Life: 5006d 149770 5.8 8670

**Belmont Jester Virginia** SUP EX  
8-02 2x 305d 12059 5.6 679

# Rocky Hill Farm Dispersal

## Lot 72

THOMAS & HOLLY MCCARTY  
HUGHESVILLE, PA  
570-337-4433

### Rapid Bay Getaway-ET

CAN 105499916 70JE9940  
CDCB 4/23 PTA 95%R -2476M -62F -70P  
AJCA 4/23 GPTAT 92%R +0.6 JPI 89%R -158

### Ty-Ly-View Gov Sahara

117323629 6-05 EX-90%  
2-04 2x 296d 10450 6.3 660 4.1 425

## ROCKWOOD GETAWAY SOUVENIR

67230413 5-08 EX-91%  
Born: May 18, 2017 Herd ID: 13  
5-05 2x 222d 12227 5.3 651 4.0 494 RIP  
4-04 2x 305d 12260 5.4 662 4.0 491  
3-00 2x 305d 11000 5.4 598 4.3 468  
2-00 2x 298d 7740 4.9 383 4.1 317  
Milking 48# 5.3% 4.3p SCC: 57 on 6/14/23 test

Due: December 7, 2023 to  
St-Lo Nuance-ET 200JE1089

### Rapid Bay Reagan-ET

CAN 104411830 EX-91-CAN 70JE9947  
CDCB 4/23 GPTA 95%R -1919M -47F -53P  
AJCA 4/23 GPTAT 92%R +0.3 JPI 89%R -185

### Vandenberg Amedeo Gorgeous

CAN 8252544 EX-97-3E-CAN  
6-01 2x 305d 22941 5.5 1272 4.1 941  
• Supreme Champion, Royal Winter Fair 2009

### Griffens Governor-ET

115087248 7JE867  
CDCB 4/23 GPTA 99%R -1172M -29F -39P  
AJCA 4/23 GPTAT 99%R +0.1 GJPI 99%R -108

### Ty-Ly-View Com Sasha

116260949 8-04 EX-91%  
3-03 2x 305d 13670 6.1 839 4.0 551  
4-06 2x 305d 13240 5.9 783 4.1 545  
1-10 2x 305d 10260 5.8 598 3.9 405

3rd Dam

**Ty-Ly-View Furor Sydney** EX-90%

7-03 2x 305d 17090 5.6 959 3.9 674

4th Dam

**Ty-Ly-View Gold Dust Saturday** EX-91%

5-03 2x 297d 15500 4.9 752 3.7 580

## Lot 73

## ROCKWOOD LEGAL SPY

840 3223262259  
Born: October 1, 2021 Herd ID: 24

Due: November 27, 2023 to  
Chillis Action Colton-ET 507JE1088 (sexed)

### Tollenaars Impuls Legal 233-ET

61929249 29JE3506  
CDCB 4/23 GPTA 99%R -142M -22F -3P  
AJCA 4/23 GPTAT 99%R +0.0 GJPI 99%R +6

### Rockwood Gateway Souvenir

67230413 5-08 EX-91%  
5-05 2x 222d 12227 5.3 651 4.0 494 RIP  
4-04 2x 305d 12260 5.4 662 4.0 491  
3-00 2x 305d 11000 5.4 598 4.3 468  
2-00 2x 298d 7740 4.9 383 4.1 317

## Lot 74

## ROCKWOOD VICTORIOUS SCANDAL

840 3223262264  
Born: November 5, 2022 Herd ID: 49

### River Valley Victorious-ET

840 3126479524 7JE5032  
CDCB 4/23 GPTA 99%R -748M -3F -6P  
AJCA 4/23 GPTAT 99%R +1.9 GJPI 97%R -12

### Rapid Bay Getaway-ET

CAN 105499916 70JE9940  
CDCB 4/23 PTA 95%R -2476M -62F -70P  
AJCA 4/23 GPTAT 92%R +0.6 JPI 89%R -158

### Ty-Ly-View Gov Sahara

117323629 6-05 EX-90%  
2-04 2x 296d 10450 6.3 660 4.1 425

THOMAS & HOLLY MCCARTY  
HUGHESVILLE, PA  
570-337-4433

3rd Dam

**Ty-Ly-View Com Sasha** EX-91%

3-03 2x 305d 13670 6.1 839 4.0 551

4th Dam

**Ty-Ly-View Furor Sydney** EX-90%

7-03 2x 305d 17090 5.6 959 3.9 674

5th Dam

**Ty-Ly-View Gold Dust Saturday** EX-91%

5-03 2x 297d 15500 4.9 752 3.7 580

# Rocky Hill Farm Dispersal



**PLEASANT NOOK F PRIZE CIRCUS EX-97%**  
**2ND DAM OF LOT 75**  
*2x National Grand Champion*



**FAMILY HILL COMERICA CHANCE-ET EX-95%**  
**DAM OF LOT 75**

## Lot 75

THOMAS & HOLLY MCCARTY  
 HUGHESVILLE, PA  
 570-337-4433

### LYLESTANLEY TEQ COURTNEY 2697-ET

173220836 4-07 VG-88%  
 Born: December 3, 2017 Herd ID: 2697  
 4-00 2x 305d 17400 4.1 709 3.2 565  
 2-03 2x 305d 13240 4.5 602 3.5 468  
 5-03 2x 82d 5748 2.5 145 2.9 166 RIP  
 Milking 103# 3.7% 2.8p SCC: 14 on 6/14/23 test

Bred: June 13, 2023 to  
 Steinhauers latola Applejack 11JE 968

### Tower Vue Prime Tequila-ET

114816452 76JE156  
 CDCB 4/23 GPTA 99%R -2110M -54F -57P  
 AJCA 4/23 GPTAT 99%R +1.3 GJPI 99%R -203

### Family Hill ComERICA Chance-ET

115939901 8-07 EX-95%  
 7-07 2x 305d 18330 6.3 1152 3.9 713  
 5-06 2x 305d 16410 5.7 933 4.0 652  
 3-07 2x 305d 15743 5.8 910 4.1 647  
 2-08 2x 305d 13248 5.9 778 3.9 512

### Gil-Bar Sparkler Primetime

663520 36JE23  
 CDCB 12/22 PTA 96%R -2623M -69F -72P  
 AJCA 12/22 PTAT 90%R -0.1 JPI 91%R -174

### Pleasant Nook Sambo Teal

CAN 10202602 EX-94%  
 8-00 2x 365d 28976 6.2 1820 3.5 1019  
 Life: 2193d 164999 5.9 9781 3.7 6117

### Bridon Remake ComERICA-ET

CAN 8422994  
 CDCB 4/23 GPTA 99%R -2158M -51F -67P  
 AJCA 4/23 GPTAT 99%R +0.3 GJPI 97%R -167

### Pleasant Nook F Prize Circus

CAN 10203736 9-08 EX-97%  
 4-06 2x 305d 22000 4.9 1087 3.6 799  
 6-04 2x 305d 22920 4.5 1038 3.5 813  
 3-04 2x 305d 21600 5.0 1077 3.5 760  
 • 2x National Grand Champion

3rd Dam

**Family Hill Brook Citrus EX-91%**  
 7-06 2x 305d 15370 4.8 731 4.0 614

# Rocky Hill Farm Dispersal

## Lot 76

THOMAS & HOLLY MCCARTY  
HUGHESVILLE, PA  
570-337-4433

### ROCKWOOD GENTRY CURIOSITY

840 3213011333 2-03 VG-87%  
Born: March 21, 2020 Herd ID: 37  
2-02 2x 305d 14650 4.8 699 3.5 508

Fresh: June 17, 2023

#### Rapid Bay Indiana Gentry-ET

CAN 105762718 91JE5424  
CDCB 4/23 GPTA 96%R -1751M -74F -67P  
AJCA 4/23 GPTAT 96%R +1.5 JPI 90%R -173

#### Lylestanley Teq Courtney 2697-ET

173220836 4-07 VG-88%  
4-00 2x 305d 17400 4.1 709 3.2 565  
2-03 2x 305d 13240 4.5 602 3.5 468  
5-03 2x 82d 5748 2.5 145 2.9 166 RIP

#### Impressive Indiana-ET

112391117 138JE3163  
CDCB 4/23 PTA 95%R -2027M -103F -71P  
AJCA 4/23 PTAT 93%R +0.4 JPI 90%R -193

#### Vandenberg Amedeo Gorgeous

CAN 8252544 EX-97-3E-CAN  
6-01 2x 305d 22941 5.5 1272 4.1 941  
• *Supreme Champion, Royal Winter Fair 2009*

#### Tower Vue Prime Tequila-ET

114816452 76JE156  
CDCB 4/23 GPTA 99%R -2110M -54F -57P  
AJCA 4/23 GPTAT 99%R +1.3 GJPI 99%R -203

#### Family Hill Comerica Chance-ET

115939901 8-07 EX-95%  
7-07 2x 305d 18330 6.3 1152 3.9 713  
5-06 2x 305d 16410 5.7 933 4.0 652  
3-07 2x 305d 15743 5.8 910 4.1 647

3rd Dam

**Pleasant Nook F Prize Circus** EX-97%

4-06 2x 305d 22000 4.9 1087 3.6 799

• *2x National Grand Champion*

4th Dam

**Family Hill Brook Citrus** EX-91%

7-06 2x 305d 15370 4.8 731 4.0 614

## Lot 77

THOMAS & HOLLY MCCARTY  
HUGHESVILLE, PA  
570-337-4433

### ROCKWOOD MAGICIAN CLUE

840 3223262262  
Born: June 8, 2022 Herd ID: 47

#### KCJF Hired Magician

840 3138865447 7JE1705  
CDCB 4/23 GPTA 95%R -3062M -97F -87P  
AJCA 4/23 GPTAT 92%R +0.5 GJPI 89%R -189

#### Rockwood Gentry Curiosity

840 3213011333 2-03 VG-87%  
2-02 2x 305d 14650 4.8 699 3.5 508

#### SV Jade Hired Gun-ET

115093063 94JE3720  
CDCB 4/23 GPTA 99%R -1970M -49F -50P  
AJCA 4/23 GPTAT 99%R +0.1 GJPI 99%R -94

#### KCJF Mollys Regency Martini-ET

117412161 7-03 EX-95%  
3-01 2x 305d 18840 6.0 1122 3.4 638  
• *Supreme Champion, KY State Fair 2015*

#### Rapid Bay Indiana Gentry-ET

CAN 105762718 91JE5424  
CDCB 4/23 GPTA 96%R -1751M -74F -67P  
AJCA 4/23 GPTAT 96%R +1.5 JPI 90%R -173

#### Lylestanley Teq Courtney 2697-ET

173220836 4-07 VG-88%  
4-00 2x 305d 17400 4.1 709 3.2 565  
2-03 2x 305d 13240 4.5 602 3.5 468  
5-03 2x 82d 5748 2.5 145 2.9 166 RIP

3rd Dam

**Family Hill Comerica Chance-ET** EX-95%

7-07 2x 305d 18330 6.3 1152 3.9 713

4th Dam

**Pleasant Nook F Prize Circus** EX-97%

4-06 2x 305d 22000 4.9 1087 3.6 799

• *2x National Grand Champion*

5th Dam

**Family Hill Brook Citrus** EX-91%

7-06 2x 305d 15370 4.8 731 4.0 614

# Rocky Hill Farm Dispersal



**WAYMAR PATRICK NADINE EX-97-6E-CAN**  
**3RD DAM OF LOT 78**  
*4X All-Canadian in Milking Form*



**TOWNSIDE VIRTUOSO NADINE EX-93%**  
**DAM OF LOT 78**

## Lot 78

**THOMAS & HOLLY MCCARTY**  
**HUGHESVILLE, PA**  
**570-337-4433**

### ENTOURAGE LC NADINES NOTORIETY-ET

840 3150587949 5-05 EX-91%  
 Born: September 4, 2017 AMID: 5  
 3-07 2x 305d 15250 5.3 809 3.8 586  
 2-05 2x 305d 13270 5.0 669 3.8 505  
 5-02 2x 212d 13656 4.6 628 3.6 489 RIP  
 Milking 42# 4.6% 4.0p SCC: 141 on 6/14/23 test

Due: February 15, 2024 to  
 Rapid Bay Grandious 70JE9942

*Maternal sisters to Sultan Nadine*

**Sunset Canyon DC Nadine-ET EX-93%**  
 2-08 2x 305d 20660 4.8 996 3.4 709  
**Sunset Canyon Jace Nadine 111 EX-93%**  
 2-11 2x 301d 18200 5.3 959 3.8 699  
**Piedmont Sparkler Nadina-ET EX-92-2E 2\***  
 6-04 2x 305d 18218 4.9 894 3.8 696  
**Piedmont HR Natalie-ET EX-91**  
 3-03 2x 305d 24213 4.4 1074 3.9 948

### Chilli Action Colton-ET

66738335 7JE1088  
 CDCB 4/23 GPTA 99%R -1788M -26F -43P  
 AJCA 4/23 GPTAT 99%R +1.7 GJPI 99%R -64

### Townside Virtuoso Nadine

118843199 4-06 EX-93%  
 3-02 2x 305d 16955 6.5 1097 4.0 671  
 4-03 2x 215d 15078 7.1 1071 3.6 548  
 2-00 2x 305d 13671 5.7 775 3.8 515

*Maternal sister to Virtuoso Nadine*

### Townside Ringmaster Nadine EX-93%

5-02 2x 305d 16060 5.2 843 3.4 544  
 • Res Intermediate Champion, MN State Fair 2012  
 • 1st Senior 2-Year-Old, MN State Fair 2011

### Forest Glen Avery Action-ET

111023978 7JE590  
 CDCB 4/23 GPTA 99%R -953M -45F -34P  
 AJCA 4/23 GPTAT 99%R +0.6 GJPI 99%R -31

### Family Hill Connection Chilli-ET

114535186 3-07 EX-91%  
 3-04 2x 365d 27470 6.2 1721 4.0 1039  
 • Nom ABA All-American Senior 2-Year-Old 2007

### Arethusa Virtuoso-ET

118031732 91JE555  
 CDCB 4/23 GPTA 90%R -2433M -52F -65P  
 AJCA 4/23 GPTAT 84%R +0.2 GJPI 83%R -130

### Sunset Canyon Sultan Nadine 111-ET

114642796 4-09 EX-93%  
 7-02 2x 305d 16500 5.2 858 3.6 592  
 3-03 2x 305d 16210 5.0 803 3.4 555  
 8-06 2x 305d 15570 5.4 835 3.6 556  
 • 7th Senior 3-Year-Old, WDE 2009  
 • 2nd Milking Yearling, WDE 2007

*3rd Dam*

**Waymar Patrick Nadine SUP-EX-97 6E**  
 10-4 2x 365d 28476 4.8 1375 3.5 1009

• 4X All-Canadian  
 • Res Grand Champion, RAWF 1996, 2000  
 • Grand Champion, WDE 1996, 1997, 1998  
*4th Dam*

### Waymar Silver Jay Norah 5T VG-85-CAN

10-8 2x 305d 13856 4.9 683 3.9 551  
 Life: 2642d 102381 4.8 5027 3.8 3971

# Rocky Hill Farm Dispersal

## Lot 79

THOMAS & HOLLY MCCARTY  
HUGHESVILLE, PA  
570-337-4433

### ROCKWOOD GENTRY NOVELTY

840 3213011332 2-04 VG-86%  
Born: February 23, 2020 AMID: 36  
2-00 2x 305d 14330 4.6 666 3.3 480  
3-01 2x 77d 8685 4.5 300 3.3 223 RIP  
Milking 85# 3.8% 3.2p SCC: 44 on 6/14/23 test

Bred: June 13, 2023 to  
Kash-In Reckless-ET 507JE1808

#### Rapid Bay Indiana Gentry-ET

CAN 105762718 91JE5424  
CDCB 4/23 GPTA 96%R -1751M -74F -67P  
AJCA 4/23 GPTAT 96%R +1.5 JPI 90%R -173

#### Entourage-LC Nadines Notoriety-ET

840 3150587949 5-05 EX-91%  
3-07 2x 305d 15250 5.3 809 3.8 586  
2-05 2x 305d 13270 5.0 669 3.8 505  
5-02 2x 212d 13656 4.6 628 3.6 489 RIP

#### Impressive Indiana-ET

112391117 138JE3163  
CDCB 4/23 PTA 95%R -2027M -103F -71P  
AJCA 4/23 PTAT 93%R +0.4 JPI 90%R -193

#### Vandenberg Amedeo Gorgeous

CAN 8252544 EX-97-3E-CAN  
6-01 2x 305d 22941 5.5 1272 4.1 941  
• Supreme Champion, Royal Winter Fair 2009

#### Chilli Action Colton-ET

66738335 7JE1088  
CDCB 4/23 GPTA 99%R -1788M -26F -43P  
AJCA 4/23 GPTAT 99%R +1.7 GJPI 99%R -64

#### Townside Virtuoso Nadine

118843199 4-06 EX-93%  
3-02 2x 305d 16955 6.5 1097 4.0 671  
4-03 2x 215d 15078 7.1 1071 3.6 548  
2-00 2x 305d 13671 5.7 775 3.8 515

3rd Dam

#### Sunset Canyon Sultan Nadine 111-ET EX-93%

7-02 2x 305d 16500 5.2 858 3.6 592

4th Dam

#### Waymar Patrick Nadine SUP-EX-97 6E

10-4 2x 365d 28476 4.8 1375 3.5 1009

• 4X All-Canadian

• Res Grand Champion, RAWF 1996, 2000

• Grand Champion, WDE 1996, 1997, 1998

5th Dam

#### Waymar Silver Jay Norah 5T VG-85-CAN

10-8 2x 305d 13856 4.9 683 3.9 551

Life: 2642d 102381 4.8 5027 3.8 3971

## Lot 80

THOMAS & HOLLY MCCARTY  
HUGHESVILLE, PA  
570-337-4433

### ROCKWOOD MATT NOTORIOUS

840 3223262265  
Born: November 15, 2022 AMID: 50

#### Wilsonview IF Matt-ET

118367941 JH1F JNSF A2A2 7JE1344  
CDCB 4/23 GPTA 99%R -43M +7F +4P  
AJCA 4/23 GPTAT 99%R +0.9 GJPI 99%R +44

#### Entourage-LC Nadines Notoriety-ET

840 3150587949 5-05 EX-91%  
3-07 2x 305d 15250 5.3 809 3.8 586  
2-05 2x 305d 13270 5.0 669 3.8 505  
5-02 2x 212d 13656 4.6 628 3.6 489 RIP

#### All Lynns Valentino Irwin-ET

117423084 JH1C JNSF A2A2 7JE1163  
CDCB 4/23 GPTA 99%R +4M -4F -3P  
AJCA 4/23 GPTAT 99%R +1.0 GJPI 99%R +12

#### Vandenberg Amedeo Gorgeous

CAN 8252544 EX-97-3E-CAN  
6-01 2x 305d 22941 5.5 1272 4.1 941  
• Supreme Champion, Royal Winter Fair 2009

#### Chilli Action Colton-ET

66738335 7JE1088  
CDCB 4/23 GPTA 99%R -1788M -26F -43P  
AJCA 4/23 GPTAT 99%R +1.7 GJPI 99%R -64

#### Townside Virtuoso Nadine

118843199 4-06 EX-93%  
3-02 2x 305d 16955 6.5 1097 4.0 671  
4-03 2x 215d 15078 7.1 1071 3.6 548  
2-00 2x 305d 13671 5.7 775 3.8 515

3rd Dam

#### Sunset Canyon Sultan Nadine 111-ET EX-93%

7-02 2x 305d 16500 5.2 858 3.6 592

4th Dam

#### Waymar Patrick Nadine SUP-EX-97 6E

10-4 2x 365d 28476 4.8 1375 3.5 1009

• 4X All-Canadian

• Res Grand Champion, RAWF 1996, 2000

• Grand Champion, WDE 1996, 1997, 1998

5th Dam

#### Waymar Silver Jay Norah 5T VG-85-CAN

10-8 2x 305d 13856 4.9 683 3.9 551

Life: 2642d 102381 4.8 5027 3.8 3971

# Rocky Hill Farm Dispersal



**SOUTH MOUNTAIN RINGMASTER JUSTIFY EX-92%**  
**3RD DAM OF LOT 81**

*Intermediate Champion, NY Spring Show 2012*

## Lot 81

**THOMAS & HOLLY MCCARTY**  
**HUGHESVILLE, PA**  
**570-337-4433**

### River Valley Cece Chrome-ET

840 3012423929 7JE5004  
 CDCB 4/23 GPTA 99%R +569M +33F +18P  
 AJCA 4/23 GPTAT 99%R +1.9 GJPI 99%R +75

### Rankin Colton Steela

172825391

### RANKIN CHROME STARR

174040536 3-08 VG-87%  
 Born: June 10, 2019 Tattoo: R436  
 2-06 2x 305d 15460 4.9 754 3.7 572  
 3-07 2x 134d 10619 4.2 441 3.5 372 RIP  
 Milking 66# 4.0% 3.8p SCC: 400 on 6/14/23 test  
 Bred: June 5, 2023 to Rapid Bay Carpet Ride 54JE939

### Schultz Legal Critic-P

117217618 11JE1098  
 CDCB 4/23 GPTA 99%R -69M +6F +3P  
 AJCA 4/23 GPTAT 99%R +0.8 GJPI 99%R +41

### Lyon Celebrity Cece-ET

117046049 EX-91%  
 4-05 3x 271d 22660 4.4 999 3.6 823  
 2-02 2x 305d 18470 4.7 865 3.4 633

### Chilli Action Colton-ET

66738335 7JE1088  
 CDCB 4/23 GPTA 99%R -1788M -26F -43P  
 AJCA 4/23 GPTAT 99%R +1.7 GJPI 99%R -64

### Arethusa Impression Justine-ET

118930684 5-11 EX-91%  
 5-08 2x 305d 20450 4.5 929 3.7 750  
 7-02 2x 290d 18200 4.6 842 3.5 644  
 3-08 2x 286d 17510 4.3 757 3.6 624

#### 3rd Dam

#### South Mountain Ringmaster Justify EX-92%

4-07 2x 305d 21830 5.9 1298 3.6 778

- 1st Senior 3-Year-Old & Int Champion, NY Spring Show 2012

#### 4th Dam

#### Justines Vindication Justice EX-90%

6-02 2x 305d 17370 6.1 1060 3.8 660

#### 5th Dam

#### Justines Deluxe Justine-ET EX-93%

3-01 2x 305d 22840 4.7 1080 3.5 799

#### 6th Dam

#### Shamrock Jude Julianna EX-90

3-06 2x 305d 21256 5.0 1074 3.7 787

- 1st Sr Two-Year-Old, WDE 1999
- Res All-Canadian Sr Two-Year-Old 1999

#### 7th Dam

#### Bovi-Lact Grove Belle-ET VG-87

2-01 2x 305d 10222 4.9 502 4.6 414

#### 8th Dam

#### Meadow Lawn Bright Jewel-ET CAN SUP EX

8-01 2x 305d 15543 5.2 809 4.1 635

Life: 2952d 108868 5.2 5721 4.0 3230

#### 9th Dam

#### Kinghurst Zinnias Bright CAN SUP EX-90

Life: 4317d 142950 5.8 8184

Next three dams EX-CAN!

# Rocky Hill Farm Dispersal



**SOUTH MOUNTAIN VELOCITY SUNSET EX-90%**  
**MATERNAL SISTER TO LOT 82**  
*Grand Champion, Quebec Spring Show 2016*

## Lot 82

THOMAS & HOLLY MCCARTY  
 HUGHESVILLE, PA  
 570-337-4433

### ROCKWOOD ANDREAS SUNRAY-ET

840 3223262260  
 Born: October 25, 2021 Herd ID: 45

Due: January 13, 2024 to  
 Rapid Bay Grandious 70JE9942

#### Hollylane R Response-ET

660024 158JE19  
 CDCB 4/23 GPTA 96%R -2151M -76F -68P  
 AJCA 4/23 PTAT 93%R +0.5 JPI 91%R -190

#### Sunset Canyon Jade Anna

112592581 EX-94%  
 6-03 2x 305d 23680 4.8 1126 3.8 890  
 5-03 2x 305d 22250 5.2 1167 3.8 851

#### Tower Vue Prime Tequila-ET

114816452 76JE156  
 CDCB 4/23 GPTA 99%R -2110M -54F -57P  
 AJCA 4/23 GPTAT 99%R +1.3 GJPI 99%R -203

#### Sleegerholm Thunder Sasha

CAN 9575488 VG-86-CAN 2\*  
 3-04 2x 306d 17946 4.0 719 3.5 626  
 2-02 2x 365d 16943 4.0 683 3.6 608

#### Sunset Canyon Andreas

117597125 94JE4036  
 CDCB 4/23 GPTA 99%R -1990M -81F -62P  
 AJCA 4/23 GPTAT 99%R +0.9 GJPI 95%R -185

#### Sleegerholm Tequila Sunrise

CAN 10993314 6-08 EX-93%  
 8-02 2x 246d 12950 4.7 606 3.3 433

- *Nom ABA All-American Winter Yearling 2012*
- *Nominated ABA All-American Winter Calf 2011*

#### 3rd Dam

**Rosalea Titus Say-Brina VG-86-CAN**  
 4-06 2x 343d 15174 4.8 725 3.8 573  
 Life: 10 Lacs 137189 4.7 6482 4.1 5659

#### 4th Dam

**Rosalea Juno Say Sarita EX-90 1\***  
 4-02 2x 307d 14077 3.8 536 3.7 516  
 • *Grand Champion, Halton Show 2002*

#### 5th Dam

**Rosalea Imperial's Say SUP-EX 93-8E 2\***  
 7-10 2x 365d 23329 4.0 944 3.8 880  
 Life: 12 Lacs 199924 4.4 8726 3.9 7824  
 • *1st Mature Cow, Halton Show 2002*

#### 6th Dam

**Rosalea Silver Sally Jane SUP-EX 3\***  
 7-06 2x 327d 18600 4.6 860 3.7 688  
 Life: 7 Lacs 123102 4.6 5708 3.9 4742

#### 7th Dam

**Rosalea Empire Jane VG-85-CAN 1\***  
 5-11 2x 319d 12185 5.0 606 3.7 450

#### 8th Dam

**Rosalea Distinction Jane EX-90-CAN**  
 4-09 2x 305d 12125 4.6 556

#### 9th Dam

**Rosalea Master Betty Jane VG-88-CAN**  
 10-4 2x 305d 16363 4.3 710 3.6 593  
 Life: 9 Lacs 118840 4.5 5359

**Rosalea Merit Betty Jane EX-90-CAN 1\***



# Rocky Hill Farm Dispersal



**PAGE-CREST EXCITATION KARLIE EX-95%**  
**FULL SISTER TO 2ND DAM OF LOT 83**  
*Grand Champion, WDE 2013*

## Lot 83

THOMAS & HOLLY MCCARTY  
HUGHESVILLE, PA  
570-337-4433

### ROCKWOOD TEQUILA KOOTIE

840 3223262257

Born: December 8, 2020 Herd ID: 42

Due: July 31, 2023 to SV Jade Hired Gun-ET 94JE3720

#### Tower Vue Prime Tequila-ET

114816452 76JE156

CDCB 4/23 GPTA 99%R -2110M -54F -57P

AJCA 4/23 GPTAT 99%R +1.3 GJPI 99%R -203

#### Entourage-LC Show Karisma-ET

840 3150587946 3-05 EX-90%

2-11 2x 305d 16530 5.0 832 3.9 641

1-10 2x 305d 11850 5.2 620 3.5 413

#### Gil-Bar Sparkler Primetime

663520 36JE23

CDCB 12/22 PTA 96%R -2623M -69F -72P

AJCA 12/22 PTAT 90%R -0.1 JPI 91%R -174

#### Pleasant Nook Sambo Teal

CAN 10202602 EX-94%

8-00 2x 365d 28976 6.2 1820 3.5 1019

Life: 2193d 164999 5.9 9781 3.7 6117

#### River Valley Spice Showdown

840 3012423904 7JE5015

CDCB 4/23 GPTA 98%R -967M -18F -12P

AJCA 4/23 GPTAT 97%R +0.1 GJPI 95%R -50

#### Page-Crest Excitation 774-ET

118926759 3-11 EX-90%

2-04 2x 305d 15750 4.8 754 3.6 570

3-08 2x 181d 11950 4.9 591 3.4 408

#### 3rd Dam

**Karson 222 of Page-Crest EX-90%**

4-07 2x 275d 19880 5.0 995 3.6 709

#### 4th Dam

**Breeze Kat of SLJ VG-80%**

3-09 3x 305d 16280 5.5 892 3.8 612

#### 5th Dam

**Butterfield Night Kit D-77%**

2-01 3x 305d 13900 5.5 760 3.5 481

#### 6th Dam

**Butterfield Champ Kate VG-88%**

4-03 3x 305d 18600 4.9 912 3.5 658

#### 7th thru 12th Dams

**Butterfield Vintage Kream EX-91%**

2-11 3x 305d 14160 4.5 638 3.7 526

**Breeze Expo Kream VG-81%**

**Butterfield Dandy Kadife EX-90%**

3-06 2x 305d 9940 5.3 524

**Butterfield Ms Kismet EX-92%**

9-06 2x 305d 14230 4.9 693

**Butterfield Burgess Keeper EX-93%**

5-09 2x 305d 11470 4.5 519

**Burgesse Keeper EX-96%**

4-09 2x 305d 14100 4.6 652

*Next two dams Excellent*

# Rocky Hill Farm Dispersal



**MA BROWN VITALITY RAQUETTE EX-94%**

**DAM OF LOT 84**

*Senior Champion, OH State Fair 2019*



**IMPRESSION MISTY-ET VG-87%**

**FULL SISTER TO LOT 84**

*Nominated ABA All-American Milking Yearling 2022*

## Lot 84

**THOMAS & HOLLY MCCARTY**  
**HUGHESVILLE, PA**  
**570-337-4433**

### IMPRESSION MABEL-ET

67399911

Born: September 1, 2020 AMID: 911

2-03 2x 189d 9131 5.0 457 3.7 336 RIP

Milking 40# 5.9% 4.3p SCC: 174 on 6/14/23 test

Due: December 6, 2023 to

Rapid Bay Grandious 70JE9942

*Full sister to Impression Maude*

**Impression Misty-ET VG-87% 2 yrs**

- *Nominated ABA All-American Milking Yearling 2022*
- *ABA Junior All-American Milking Yearling 2022*
- *1st Milking Yearling, Mid-Atlantic Regional Show 2022*
- *Reserve Grand Champion, The Jersey Event Jr Show 2022*

### Rock Ella Impression-ET

CAN 11227649 250JE3285

CDCB 8/22 GPTA 98%R -1713M -74F -61P

AJCA 8/22 GPTAT 98%R +0.5 GJPI 95%R -130

### Ma Brown Vitality Raquette

840 3015036192 7-09 EX-94%

5-01 2x 305d 20740 6.0 1247 3.9 808

3-09 2x 305d 13560 5.6 755 3.7 506

2-03 2x 305d 10470 5.1 533 3.6 372

- *1st 4-Year-Old & Sr Champion, OH State Fair 2019*
- *3rd 5-Year-Old, All-American Show 2019*
- *2nd 5-Year-Old, OH Summer Show 2020*

### Impressive Indiana-ET

112391117 138JE3163

CDCB 8/22 PTA 95%R -2041M -103F -72P

AJCA 8/22 PTAT 93%R +0.4 JPI 90%R -193

### Huronia Connectn Crystalyn 23L

CAN 10214696 EX-95-3E-CAN

4-08 2x 305d 17736 5.1 895 3.8 668

- *Grand Champion, Royal Winter Fair 2006*

### Arethusa Vitality-ET

118031741 94JE3868

CDCB 8/22 PTA 95%R -1658M -23F -44P

AJCA 8/22 PTAT 93%R +1.0 GJPI 91%R -57

### Ma Brown Jade River

114793728 8-04 VG-88%

9-07 2x 305d 13220 5.2 685 3.3 434

*3rd Dam*

**Ma Brown Counciller Reno EX-90%**

*4th Dam*

**Ma Brown Sparkler Reba EX-91%**

6-05 2x 305d 18470 5.2 964 3.6 658

# Rocky Hill Farm Dispersal



**M-SIGNATURE VALENTINO SCARLETT-ET EX-94%**  
**2ND DAM OF LOT 85**

*Reserve Senior Champion, Premier National Junior Show 2017*



**MARHAVEN JUSTICE SUGAR-ET EX-91%**  
**3RD DAM OF LOT 85**

*1st Senior 3-Year-Old, Mid-Atlantic Junior Show 2010*

## Lot 85

THOMAS & HOLLY MCCARTY  
 HUGHESVILLE, PA  
 570-337-4433

### CALL-BOLEN MATT IS SALTY

174262848 2-02 VG-82%  
 Born: December 10, 2020 Tattoo: CB50  
 2-01 2x 147d 8777 4.4 383 3.2 284 RIP  
 Milking 51# 4.7% 3.5p SCC: 23 on 6/14/23 test

Due: January 25, 2023 to  
 Avonlea Joel Chocolatier-ET 733JE00003

### All Lynns Valentino Irwin-ET

117423084 JH1C JNSF A2A2 7JE1163  
 CDCB 4/23 GPTA 99%R +4M -4F -3P  
 AJCA 4/23 GPTAT 99%R +1.0 GJPI 99%R +12

### Vandenberg Amedeo Gorgeous

CAN 8252544 EX-97-3E-CAN  
 6-01 2x 305d 22941 5.5 1272 4.1 941  
 • *Supreme Champion, Royal Winter Fair 2009*

### Rapid Bay Gunman-ET

CAN 107536364 91JE5475  
 CDCB 4/23 PTA 92%R -2227M -48F -70P  
 AJCA 4/23 PTAT 90%R +1.2 JPI 84%R -169

### M-Signature Valentino Scarlett-ET

118586652 6-03 EX-94%  
 4-00 2x 305d 19762 4.0 796 3.4 669  
 3-00 2x 260d 12404 3.9 487 3.6 448  
 • *2nd 4-Year-Old & Reserve Senior Champion, Premier National Junior Show 2017*  
 • *1st Junior Yearling & Junior Champion, Ohio Spring Show 2014*

### Wilsonview IF Matt-ET

118367941 JH1F JNSF A2A2 7JE1344  
 CDCB 4/23 GPTA 99%R -43M +7F +4P  
 AJCA 4/23 GPTAT 99%R +0.9 GJPI 99%R +44

### M-Signature Gunman Sugar

840 3138325256 5-04 EX-92%

*3rd Dam*

### Marhaven Justice Sugar-ET EX-91%

- *1st Sr 3-Year-Old, Res Senior & Res Grand Champ, OH State Fair Junior Show 2010*
- *1st Sr 3-Year-Old, Mid-Atlantic Junior Show 2010*
- *1st Sr 2-Year-Old, Res Senior & Res Grand Champ, OH State Fair Junior Show 2009*
- *1st Sr 2-Year-Old, Mid-Atlantic Junior Show 2009*

*4th Dam*

### Van De Sambo Swan Serenade-ET EX-94%

7-04 2x 305d 21170 5.3 1112 3.6 766

*5th Dam*

### Wesleys Brook Sierra Swan EX-94%

1-10 2x 305d 18630 5.1 948 3.7 681

# Index

## GUERNSEYS

GR-ROCKY HILL LEVI OBLIVION.....	8
GR-ROCKY HILL YOGIBEAR OASIS.....	9
KNAPPS RH AMERICAN TRIBUTE-ETV.....	3
POPPYDALE BOMAN STARBURST.....	13
ROCKY HILL DESIGN PORTRAIT PIE.....	20
ROCKY HILL DOUBLE AMEN-ET.....	17
ROCKY HILL DOUBLE DARE.....	15
ROCKY HILL DRONE DISTRACTION.....	16
ROCKY HILL DRONE SUPER BRAVE-TW.....	7
ROCKY HILL DRONE SUPER HERO-TW.....	6
ROCKY HILL GAMBLE LUSCIOUS X JAMES DEAN EMBRYOS.....	21
ROCKY HILL GARY DEVLIN.....	14
ROCKY HILL GRUMPY OLD LADY.....	12
ROCKY HILL JAVA HOAX-ETV-P.....	2
ROCKY HILL JD OAKIE.....	11
ROCKY HILL LATIMER ARABELLA.....	18
ROCKY HILL LOGO OAKLEY.....	10
ROCKY HILL NOVAK HOORAY.....	1
ROCKY HILL PENNEY PICKLE PIE.....	19
ROCKY HILL PIES SWEETMIRACLE-ETV.....	5
ROCKY HILL PIES SWEET THING-ETV.....	4
TWINCOUNTY DOUBLE TAP-ETV.....	22

## HOLSTEINS

ARETHUSA UNSTOP AVID-ET.....	60
GLADE-RUN ALTITUDE 762-RED.....	64
GLADE-RUN DEGREE 753.....	67
GLADE-RUN DEGREE 754.....	68
GLADE-RUN DERR ROME-RED.....	63
GLADE-RUN DPBAL 760.....	65
GLADE-RUN JOURNEY LEO-RED.....	66
HOST-HAVEN G CHIP PANDA.....	55
KEVETTA DURBIN BUTTERNUT.....	61
KEVETTA DURBIN BUTTERNUT X PARFECT EMBRYOS.....	62
MC-ROCKYHILL AMERICA REBEL.....	49
MC-ROCKYHILL ARMAN REBA-RED.....	40
MC-ROCKYHILL ARMANI JUSTIFY.....	33
MC-ROCKYHILL AWESOME MOVIE.....	30
MC-ROCKYHILL AWESOME REFLEX.....	47
MC-ROCKYHILL BELLA-RED.....	44
MC-ROCKYHILL BROKW ELLIE-TW.....	53
MC-ROCKYHILL CHEERS RING.....	50
MC-ROCKYHILL DB MAGGIE LYNN.....	25
MC-ROCKYHILL DMNDBCK MORIAH.....	31
MC-ROCKYHILL DEFIANT MORGAN.....	29

MC-ROCKYHILL DUSK ROYALTY.....	38
MC-ROCKYHILL EXTRA SPECIAL.....	51
MC-ROCKYHILL FRAZLE ELLIOTT.....	52
MC-ROCKYHILL HELIX JIGSAW.....	36
MC-ROCKYHILL LATHORTY RETRO.....	46
MC-ROCKYHILL MAGG FAITH-RED.....	26
MC-ROCKYHILL MAGGI ROSE-RED.....	23
MC-ROCKYHILL MAGGIE RUE-RED.....	27
MC-ROCKYHILL MERDIN JOURNEY.....	35
MC-ROCKYHILL MERIDIAN RITUAL.....	45
MC-ROCKYHILL MERIDIAN SAVVY.....	58
MC-ROCKYHILL MOGUL PANIC.....	56
MC-ROCKYHILL MOGUL PERSERVERE.....	57
MC-ROCKYHILL MOOVIN EGO.....	54
MC-ROCKYHILL MOOVIN RIVER.....	41
MC-ROCKYHILL REDMARK JADED.....	32
MC-ROCKYHILL REVE MAXIE-RED.....	24
MC-ROCKYHILL RITZI ROMANCE-RED.....	39
MC-ROCKYHILL RITZI JACUZZI.....	34
MC-ROCKYHILL SHOTTLE JUNO.....	37
MC-ROCKYHILL UNSTOPABU RISK.....	48
MS ROCKY-HILL MURPHY-RED-ET.....	28
SCARLET-SUMMER BLUSH-RED-ET.....	43
SWEET-PEAS DEMAND ACE-RED.....	42
WOODMANSEES DBACK HETTY-ET.....	59

## JERSEYS

CALL-BOLEN MATT IS SALTY.....	85
ENTOURAGE LC NADINES NOTORIETY-ET.....	78
IMPRESSION MABEL-ET.....	84
LYLESTANLEY TEQ COURTNEY 2697-ET.....	75
RANKIN CHROME STARR.....	81
ROCKWOOD ANDREAS SUNRAY-ET.....	82
ROCKWOOD COLTON VICE.....	70
ROCKWOOD GENTRY CURIOSITY.....	76
ROCKWOOD GENTRY NOVELTY.....	79
ROCKWOOD GETAWAY SOUVENIR.....	72
ROCKWOOD IM VOLUPTUOUS.....	71
ROCKWOOD LEGAL SPY.....	73
ROCKWOOD MAGICIAN CLUE.....	77
ROCKWOOD MATT NOTORIOUS.....	80
ROCKWOOD REAGAN VENUS.....	69
ROCKWOOD TEQUILA KOOTIE.....	83
ROCKWOOD VICTORIOUS SCANDAL.....	74