

# **Neuenschwander/Gordelle Holsteins Dairy Cow/Springer Dispersal**



**Tuesday, July 18, 2023  
10:00 AM • Orrville, OH**

# Neuenschwander/Gordelle Holsteins Dairy Cow/Springer Dispersal

Tuesday, July 18, 2023 • 10:00AM

GPS Address: 2220 Good Rd, Orrville, OH 44667

120+ registered & ID Holsteins sell! -including 105 freestall/parlor cows & 15 springers!

RHA: 26,246M 3.9% 1031F 3.2% 828P ~ Last test- 88 lbs 3.9%F 3.0%P SCC 63,000

DHI Herd Code 31-85-0081



*View/bid online in Real Time  
at [www.cowbuyer.com](http://www.cowbuyer.com)*

\*Bidders must pre-register & be pre-approved.

\*Contact Chad Griffith if you need assistance at 513-543-2315

## Sales Staff

Bob Graber..... 330-466-1662 -Auctioneer	Ken Janes..... 330-464-4134 -Ringman/phone bids
Ted Renner..... 330-466-1196 -Pedigrees	Daniel Brandt.....717-821-1238 -Ringman/phone bids
Steve Andrews.....330-465-8498 -Auctioneer Assistant	Chad Griffith.....513-543-2315 -Cowbuyer
Lynn Neuenschwander.330-704-2902 -Auctioneer/Ringman	Wyatt Schlauch..... 330-275-7822 -Fitter/pictures

Gordon Neuenschwander.....651-448-0973  
-Sale Host and Herd Co-Owner

**Terms of Sale:** Cash or good check sale day.

If you need shipping or health papers, animals can be charted immediately.

## Sale Host:

**Wain Neuenschwander Family &  
Gordon Neuenschwander Family**

2220 Good Rd, Orrville, OH 44667

PH: 651-448-0973



### BGP Frazzled Fayette-ET

1-11 365 40520 3.5 1466 3.1 1238  
(Dam of Lots 1 & 2)



### View-Home Mrdian Iowa-ET VG-86 VVV+V DOM

2-02 365 35670 3.8 1342 3.3 1166  
(2nd Dam of Lots 1 & 2)

## LOT 1 #7106

### BGP Twitch Fine-ET

3234438477 99%RHA-NA  
Born 7/10/21 4/23 PTA +2576GTPI  
+1516M +.00% +59F -.03% +37P  
+531NMS +.9PL 2.83SCS +171FE  
+1.45T +2.19UDC -.37FLC A1/A2  
1-10 28 2006 4.5 91 2.9 56 RIP  
Last test- 86 lbs 4.1%F 2.6%P  
SCC 62,000  
Fresh 5/11/23

## LOT 2 #7101

### BGP Twitch Fame-ET

3234438472 99%RHA-NA  
Born 6/20/21 4/23 PTA +2666GTPI  
+1893M +.03% +83F -.05% +43P  
+720NMS +2.1PL 2.81SCS +232FE  
+1.09T +1.65UDC -.25FLC A1/A2

Bred 10/16/22, Due 7/23/23 to  
Recharge-RED (Diamondback X EX-94)  
reg. #3240385426

### Mr Farnear Helix Twitch-ET

3132353302 4/23 PTA +2690GTPI  
+793M +.21% +92F +.03% +32P  
+685NMS +2.3PL -.5DPR 2.77SCS  
+1.27T +1.83UDC -.50FLC 98%R  
Helix X VG-86 DOM Delta

### BGP Frazzled Fayette-ET

3145398972 4/23 PTA +2587GTPI  
+1925M +59F +42P +2.1PL +1.21T  
1-11 365 40520 3.5 1466 3.1 1238  
Sire: Melarry Josuper Frazzled-ET

2nd Dam: (Pictured above)  
View-Home Mrdian Iowa-ET  
VG-86 VVV+V DOM  
2-02 365 35670 3.8 1342 3.3 1166  
\*Daughters sold for up to \$85,000

3rd Dam:  
Pine-Tree 2149Robst 4846-ET  
VG-87 EEV+V DOM  
2-04 365 32001 4.7 1520 3.4 1097  
\*Offspring have sold for up to \$100,000  
\*8 sons in active AI including Monterey,  
Powerball-P, Missouri and Cashflow

4th Dam:  
Pine-Tree Zenith Sheen  
VG-87 VV+VV DOM  
1-11 365 27883 3.9 1092 3.0 855

5th Dam:  
Pine-Tree Martha Sheen-ET  
VG-86 VV+VV DOM  
1-11 365 31210 4.2 1305 3.1 968

6th Dam: Pine-Tree Missy Martha-ET  
VG-86 VVV+V DOM  
2-02 365 34730 3.6 1266 3.1 1070

7th Dam:  
Wesswood-HC Rudy Missy-ET  
EX-92,3E EEEEE GMD-DOM  
4-11 365 40880 4.1 1665 3.4 1385  
Lifetime 119610 4.1 4885 3.4 4031  
\*Global Cow of the Year 2014

8th Dam: Wesswood Elton Mimi  
EX-90 EEEEE GMD-DOM  
3-05 365 35380 3.3 1160 3.0 1054

9th Dam: Wesswood Mandingo Ivy  
VG-87 VEEVV  
6-05 365 36330 3.6 1305 2.8 1018  
Lifetime 144060 3.4 4933 2.9 4139

10th Dam: Wesswood Astro Matt Ester  
VG-87 VEVV GMD-DOM  
6-08 365 31860 3.5 1125 2.9 921  
Lifetime 140110 3.6 5029 3.0 4158

11th Dam: Wesswood Bell Claudette  
VG-87 GMD-DOM  
8-04 365 38150 3.8 1443 2.8 1064  
Lifetime 280980 3.6 9997 2.9 8092

**LOT 3 #7104**

**Gordelle Rager Legacy-RED**

3234438475 87%RHA-I  
Born 7/5/21  
1-09 35 3849 4.3 122 2.9 84 RIP  
Last test- 94 lbs 3.9%F 2.7%P  
SCC 50,000  
Fresh 5/4/23

**Ri-Val-Re Rager-RED-ET**

72353457 4/23 PTA +2594GTPI  
+861M +49F +36P +594NMS +4.8PL  
+1.68T +.78UDC +1.38FLC 99%R  
Relief-P X VG-88 DOM Observer

**2nd Dam: 31WFA6854**

**Gordelle Echo Promise\*RC**

3151562995  
Sire: ST Gen Arvis Echo-RED-ET

**LOT 4 #7100**

**Gordelle Apfree Warm\*RC**

3210108478 96%RHA-NA  
Born 6/3/21  
1-10 49 3255 5.3 171 3.1 101 RIP  
Last test- 82 lbs 4.6%F 2.9%P  
SCC 22,000  
Fresh 4/20/23

**ST Gen RR Applefree-RED-ET**

3132353140 4/23 PTA +2471GTPI  
+461M +.13% +54F +17P +1.9PL  
+1.61T +1.19UDC +.69FLC 93%R  
Revival-RED X VG-87 Delta

**2nd Dam:**

**Gordelle Bryant Peach**

**GP-82 +++G+**

2-00 305 21460 3.7 784 3.3 713  
3-02 305 27410 3.9 1076 3.3 898

**Gordelle Dalva Pear\*RC**

**2-01 G-79 G+G+G 3151563000**  
1-08 305 20610 4.4 911 3.6 739  
Sire: Mr Edv Salva-RED-ET

**LOT 5 #7052**

**Gordelle Echo Bliss\*RC**

**3-06 GP-84 V+V+V**  
3210108430 99%RHA-NA  
Born 11/26/19  
2-01 365 25428 4.0 1022 3.5 886  
3-04 56 5832 5.6 324 3.1 183 RIP  
Last test- 112 lb 4.6%F 2.9%P  
SCC 13,000  
Fresh 4/13/23  
Bred 6/17/23 to  
**200HO11883 Admire-RED**

**ST Gen Arvis Echo-RED-ET**

3132348169 4/23 PTA +2292GTPI  
+31F +14P +1.91T +1.60UDC +.73FLC  
Arvis X Main Event

**2nd Dam:**

**Carmony Grafeeti 5078**

1-10 305 17760 4.3 764 3.7 653  
2-11 260 17680 3.3 587 3.5 610

**Gordelle Control Blessing**

**5-07 VG-85 EVGGV 3143769081**  
2-01 305 20690 3.7 773 3.6 740  
3-02 305 25500 4.0 1028 3.6 919  
4-02 305 25600 4.0 1015 3.5 899  
Sire: JK Eder-I Control-ET

**LOT 6 #7040**

**Gordelle Attico River\*RC**

**3-11 GP-83 VV+++**  
3151562993 100%RHA-NA  
Born 6/22/19  
2-01 365 27629 4.1 1136 3.1 858  
3-09 73 8459 5.8 493 2.7 228 RIP  
Last test- 109 lbs 3.5%F 2.5%P  
SCC 13,000  
Fresh 3/27/23  
Bred 5/26/23, Due 3/1/24 to  
**525HO149 Clear Cut-RED**

**Gen-I-Beq Attico-RED-ET**

108490894C 4/23 PTA +2194GTPI  
+349M +.06% +31F +18P +1.4PL  
+.97T +1.03UDC +.48FLC 94%R  
Sympatico X VG-89 Baxter

**2nd Dam:**

**Gordelle Pack 306**

**GP-80 V+F+F**

4-00 305 20950 3.8 797 3.4 703  
5-08 305 22390 4.0 899 3.3 732

**Gordelle Jett Rush**

**3-02 GP-80 G+GGG 144135576**  
1-10 305 22460 4.2 942 3.0 684  
2-11 305 24740 4.2 1048 3.0 741  
4-04 276 26080 4.0 1035 3.0 778  
Sire: Sildahl Jett Air-ET

**LOT 7 #419**

**Sharo-Dan Monterey Ginger**

**4-01 GP-82 VVFG+**

3144341960 99%RHA-I

Born 4/27/19

1-11 363 24511 4.3 1064 3.4 822

3-00 289 23057 4.3 997 3.4 790

3-11 62 7689 6.3 483 2.8 219 RIP

Last test- 114 lbs 4.0%F 2.7%P

SCC 87,000

**Bred 6/17/23 to**

**200HO12310 Whya-P-RED**

**View-Home Monterey-ET**

69087180 4/23 PTA +2402GTPI

+84M +.08% +26F +.06% +20P +1.0PL

+2.22T +1.93UDC +1.00FLC McCutch-

en X VG-87 DOM Robust

**Sharo-Dan Scenario-Jody**

74425539

1-11 305 21540 4.6 986 3.5 764

Sire: Sandy-Valley Scenario-ET

**2nd Dam:**

**Sharo-Dan Mogul Joy**

**GP-82 ++F+V**

2-00 305 19810 4.4 872 3.2 642

3-02 305 15380 4.3 664 3.5 536

**3rd Dam:**

**Quality-Quest Sensatn Jenny**

**VG-85 EEG++**

2-00 318 25590 3.4 869 3.1 795

4-07 305 28660 3.2 906 3.1 889

Lifetime 134210 3.5 4645 3.2 4324

**4th Dam:**

**Quality-Quest Lhero Jazzy**

**VG-85 V+++V**

1-10 294 20960 3.0 627 3.1 657

**LOT 8 #908**

**ID Grade**

Born 2/24/19

1-10 323 30364 3.3 1013 3.0 905

2-10 313 31361 3.4 1058 3.1 959

3-10 138 19411 4.1 788 2.8 550 RIP

Last test- 146 lbs 3.2%F 2.8%P

SCC 13,000

**Fresh 1/21/23**

**Bred 5/6/23, Due 2/10/24 to**

**525HO149 Clear Cut-RED**

*\*carries an ultrasound female*

Lot 8 Sire: 151HO690 Denver

**2nd Dam:**

**Renwind Lad Sequin-P-RED-ET\*PO**

**EX-90 VEVVE**

3-02 359 32110 3.9 1248 3.5 1009

4-04 332 31060 3.9 1208 3.5 1081

5-05 305 24220 5.1 1231 3.4 832

6-07 305 23980 4.4 1048 3.2 766

7-09 305 16950 4.4 748 3.3 564

Lifetime 138360 4.3 5890 3.4 4757

**3rd Dam:**

**Renwind Advent Sizzle-RED**

**EX-90,2E EVVEE**

2-00 365 35700 3.7 1309 3.4 1213

3-02 365 36180 3.6 1292 3.5 1250

6-00 305 32000 4.0 1279 3.4 1100

Lifetime 122290 3.8 4649 3.5 4243

**4th Dam:**

**Renwind Tal Strawberry-RED**

**EX-91 EEEVE**

4-07 292 277670 3.9 1083 3.4 935

**5th Dam:**

**Renwind Rubens Scarlet-RED**

**VG-87 EVV+V**

6-08 365 35820 4.3 1550 3.5 1256

Lifetime 133500 4.2 5632 3.6 4758

**6th Dam:**

**Kis Jewel Sylvia\*RC**

**VG-85 VVVV+**

**LOT 9 #7075**

**Gordelle Jackpt Sizzle-RED\*PO**

**2-06 GP-82 ++GG+**

3210108453 100%RHA-NA

Born 11/9/20

2-00 192 12806 4.6 585 3.5 449 RIP

Last test- 75 lbs 4.6%F 3.6%P

SCC 13,000

**Fresh 11/28/22**

**Bred 12/30/22, 10/6/23 to**

**200HO7956 Ranger-RED**

*\*carries an ultrasound female*

**Swissbec Jackpot PP-RED\*PP**

+2.3PL +.0DPR +.82T +.94UDC

AltaCasual X Mardi Gras

**Renwind Malone Shadow-RED**

**5-06 VG-87 VVV+V 143640057**

2-01 305 23650 4.3 1016 3.4 796

3-04 305 23720 3.5 841 3.5 827

4-05 305 22180 4.3 947 3.7 830

5-05 305 22210 4.5 1007 3.8 849

Lifetime 110820 4.2 4694 3.6 4027

Sire: Air-Osa-Mle Malone-RED-ET

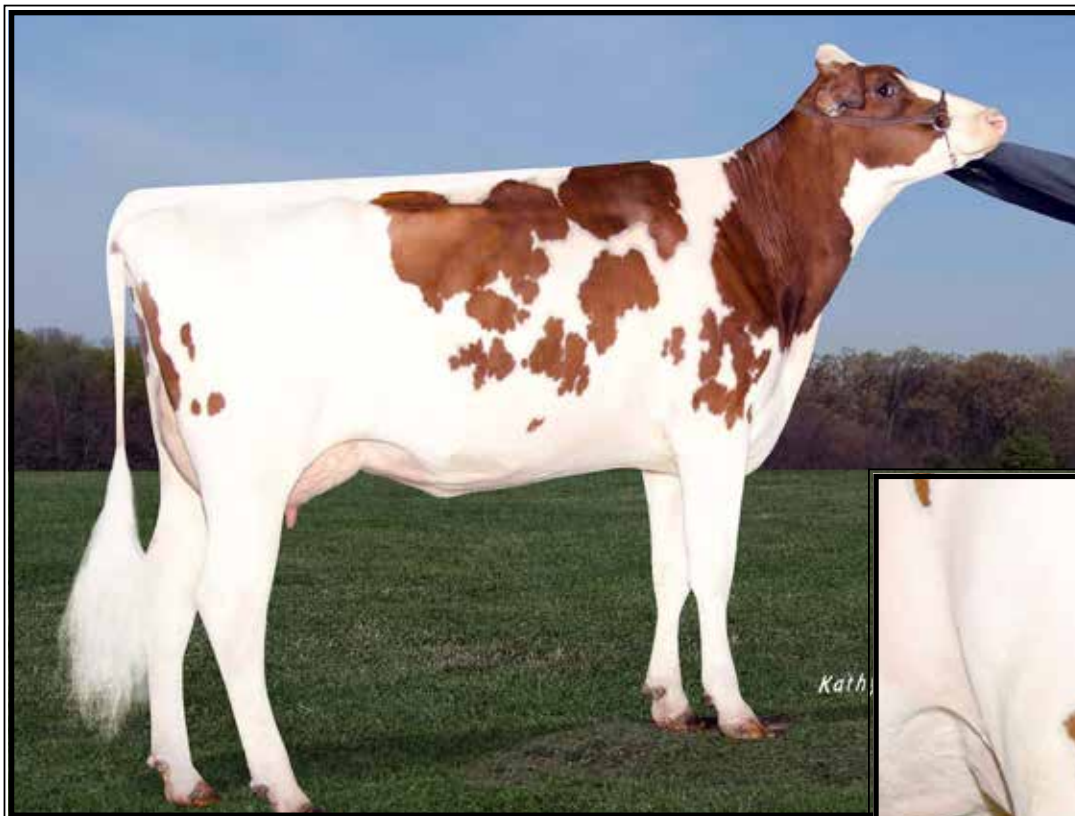

**Jas-K Guth Treasure-RED-ET EX-92,2E EVEVE**

2-00 365 22000 4.8 1050 3.3 715

(3rd Dam of Lot 10)

**Treasure's beautiful mammary!**

**LOT 10 #7099**

**Gordelle Demo Jumper\*PO**

3210108477 99%RHA-I

Born 5/1/21

1-11 59 5193 4.3 221 2.9 150 RIP

Last test- 99 lbs 3.9%F 2.5%P

SCC 13,000

Fresh 4/10/23

Bred 6/17/23 to

200HO11828 Redeye-P-RED

**Cedarwal Webdemo P-ET**

13185365 4/23 PTA +2661GTPI

+1401M +58F +52P +578NMS\$ +2.0PL

+2.41T +1.59UDC +1.72FLC 80%R

Webster X Kingroyal

**Sharo-Dan Spark Treasure**

3-11 VG-86 VVV+V 74425528

2-01 304 28730 3.2 929 3.2 908

3-00 305 30340 3.4 1042 3.2 957

Sire: Webb-Vue Spark 2060-ET

**2nd Dam:**

**Pine-Tree 685 Kingb 6542-ET**

2-00 305 20200 4.0 812 3.2 654

**3rd Dam: (Pictured above)**

**Jas-K Guth Treasure-RED-ET**

**EX-92,2E EVEVE**

5-08 365 29190 4.1 1207 3.6 1039

6-11 365 28760 4.1 1191 3.4 984

Lifetime 113230 4.3 4901 3.5 3975

**4th Dam:**

**Vande Shot Tiffany-RED-ET**

**VG-88 VEEVV**

2-06 305 21790 4.0 870 3.1 670

4-03 267 21830 4.7 1024 3.1 678

**5th Dam:**

**Vande Mutant Logan-RED**

**VG-88 EEVVV**

4-04 365 28930 3.7 1084 3.1 906

6-03 305 26230 3.4 898 2.9 755

Lifetime 107870 3.8 4145 3.2 3483

**6th Dam:**

**Voight-Acres Laurier Linda\*RC**

**VG-87 +VVVV**

4-06 365 26150 4.1 1079 3.4 880

5-08 365 31970 4.3 1372 3.3 1040

Lifetime 127360 4.2 5308 3.5 4423

**7th Dam:**

**Voight-Acres Rudolph Indy**

**VG-88 EEE+V**

4-10 365 31300 3.2 1014 3.0 929

6-02 365 30860 3.0 934 3.0 937

Lifetime 157740 3.2 5056 3.0 4673

**LOT 11 #7072**

**Gordelle Eclipse Special\*RC**

**2-08 GP-82 V+GG+**

3210108450 93%RHA-I

Born 9/18/20

2-05 88 6376 4.9 314 3.0 192 RIP

Last test- 86 lbs 4.0%F 3.2%P

SCC 93,000

**Fresh 3/12/23**

**Bred 6/17/23 to**

**200HO12310 Whya-P-RED**

**Emmeri Jedi Eclipse-RED-ET**

3136467733 4/23 PTA+2005GTPI

+380M+1.1PL+.42T+.56UDC+.26FLC

Jedi X VG-85 Flame

**Carmony Defender 5312**

**5-02 VG-85 VEV++** 3130758701

1-09 301 24170 3.8 918 3.5 837

2-09 305 30190 3.5 1059 3.3 1011

4-00 297 29950 3.8 1148 3.5 1049

4-11 305 29490 4.1 1223 3.6 1063

6-00 305 29680 4.1 1209 3.5 1042

Lifetime 157470 3.9 6116 3.5 5532

Sire: S-S-I Mogul Defender-ET

**2nd Dam:**

**Carmony Newstor 4835**

**G-79 ++GGG**

1-10 305 27000 2.8 750 3.2 862

**LOT 12 #7092**

**Ms Gordelle Lhouse Regular**

**2-04 GP-83 ++GGV**

3210108470 99%RHA-I

Born 1/14/21

2-01 114 10838 4.4 475 3.1 331 RIP

Last test- 97 lbs 4.1%F 3.1%P

SCC 13,000

**Fresh 2/14/23**

**Bred 6/27/23 to**

**200HO11828 Redeye-P-RED**

**Westcoast Lighthouse-ET**

12283286C 4/23 PTA +2450GTPI

+357M+24F+19P+2.1PL+1.3DPR

+1.38T+2.32UDC-.46FLC 97%R

AltaSpring X Distinction

**Carmony Grafeeti 5436**

**4-08 GP-82 V++F+** 3135427942

1-10 283 19820 3.8 746 3.0 593

2-10 305 25080 3.5 874 3.1 777

3-10 305 23520 4.0 935 3.2 761

4-10 197 17910 4.1 730 3.1 554

Sire: Ladys-Manor Rd Grafeeti-ET

**2nd Dam:**

**Carmony Guage 4064**

2-01 305 23770 3.4 820 3.0 718

3-04 305 25240 3.3 830 3.1 785

4-05 305 27410 3.2 866 3.1 838

5-05 305 29080 3.4 988 2.9 856

**LOT 13 #7087**

**Gordelle Rager Going\*RC**

**2-04 GP-83 +++++**

3210108465 99%RHA-NA

Born 1/4/21

2-01 121 10494 3.5 364 2.7 280 RIP

Last test- 90 lbs 3.1%F 2.7%P

SCC 13,000

**Fresh 2/7/23**

**Bred 4/18/23, Due 1/23/24 to**

**200HO12310 Whya-P-RED**

*\*carries an ultrasound female*

**Ri-Val-Re Rager-RED-ET**

72353457 4/23 PTA +2594GTPI

+861M+49F+36P+594NMS+4.8PL

+1.68T+.78UDC+1.38FLC 99%R

Releif-P X VG-88 DOM Observer

**Tim-Rock Meridian Genesis**

**4-06 VG-87 EV++V** 3143769076

1-08 297 23430 3.2 760 3.1 728

2-08 305 27620 3.8 1053 3.2 880

3-08 305 27590 3.9 1076 3.2 871

4-09 186 22080 3.1 694 2.7 602

Lifetime 104140 3.6 3739 3.1 3201

Sire: Sully Hart Meridian-ET

**2nd Dam:**

**Tim-Rock Jett Air Phaidra**

**VG-85 VVE++**

2-01 297 23500 3.3 774 3.2 741

3-00 286 21510 3.5 755 3.1 668

4-00 282 24450 3.4 841 3.3 801

4-11 283 24470 4.2 1036 3.4 825

Lifetime 116650 3.6 4255 3.2 3748

**3rd Dam:**

**Tim-Rock Windbrook Petra**

**GP-84 VE+++**

3-03 365 25190 3.6 901 3.2 818

**4th Dam:**

**Tim-Rock Mac Paloma**

**VG-87 VV++V**

5-01 362 29850 4.2 1256 3.3 996

7-02 365 28510 4.3 1225 3.5 990

Lifetime 192020 4.1 7856 3.4 6509

**LOT 14 #7094**

**Gordelle Gofast Cold\*RC**

2-03 GP-80 ++GG+

3210108472 100%RHA-NA

Born 2/6/21

1-11 126 10871 4.2 452 2.8 306 RIP

Last test- 99 lbs 4.0%F 2.9%P

SCC 13,000

Fresh 2/2/23

Bred 4/18/23, Due 1/23/24 to

151HO4550 Romanov-RED

\*carries an ultrasound male

**Mr Ri-Val-Re Go Fast-RED-ET**

3133202184 4/23 PTA +2512GTPI

+1511M +37F +33P +611NMS +3.9PL

+1.45T +1.40UDC +1.33FLC 95%R

Salvatore X VG-88 Delta

**Gordelle Bringham Brandi**

2-09 G-78 G++F+ 3151562991

2-00 305 23350 4.1 960 3.3 769

3-03 265 25320 4.0 1001 3.4 854

Sire: Regancrest Brigham-ET

**2nd Dam:**

**Carmony Supersire 5072**

VG-85 +VV+V

1-10 305 22610 3.4 758 3.2 733

3-01 305 28410 3.1 893 3.2 913

4-03 305 28310 3.8 1069 3.4 957

5-06 305 26840 4.0 1073 3.3 881

6-05 305 25830 3.5 905 3.4 890

Lifetime 145930 3.5 5175 3.3 4860

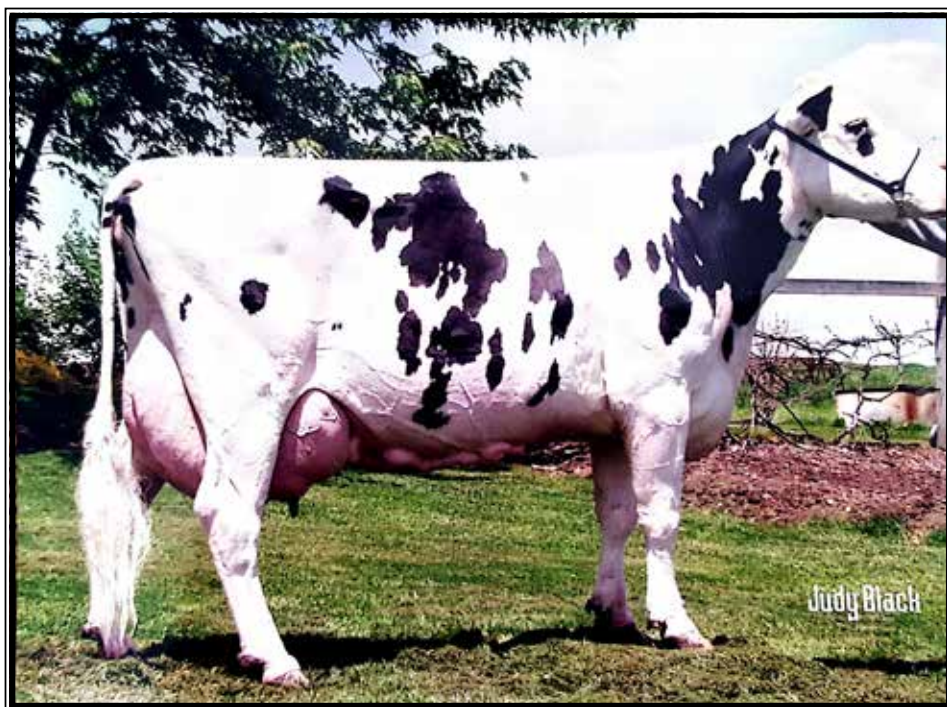

**Quality-Quest Spitfire  
EX-93,3E EEEEE**

Lifetime 279650 3.3 9348 2.8 7730

(7th Dam of Lot 15)

**2nd Dam:**

**Sharo-Dan Marty Petunia**

1-11 315 19730 4.1 815 3.3 657

2-11 180 17420 5.3 919 3.4 588

**3rd Dam:**

**Sharo-Dan Mogul Posie**

GP-81 +++G+

2-10 305 24610 5.1 1260 3.5 870

**4th Dam:**

**Quality-Quest Lou Princess**

VG-87 +V+VE

2-10 305 25070 3.5 869 3.4 847

Lifetime 112620 3.6 4102 3.4 3777

**5th Dam: (Pictured above)**

**Quality-Quest Fireburst-ET**

VG-86 VV++V

3-03 305 29190 3.6 1065 3.2 943

4-03 289 26810 3.6 967 3.3 884

5-03 305 29120 3.6 1036 3.2 943

Lifetime 238470 3.8 9118 3.2 7678

**6th Dam:**

**Quality-Quest Firepower-ET**

EX-90,3E EEEVV DOM

3-04 338 28480 4.1 1179 3.1 877

4-05 315 32320 3.8 1239 3.0 977

Lifetime 221860 3.8 8370 3.1 6771

**7th Dam: (Pictured above)**

**Quality-Quest Spitfire**

EX-93,3E EEEEE

8-02 365 40120 3.9 1553 2.9 1144

10-03 305 33450 3.6 1216 2.6 879

Lifetime 279650 3.3 9348 2.8 7730

**LOT 15 #7089**

**Renwind Simplicity Pensive**

2-04 GP-81 VVGF+

3210108467 99%RHA-I

Born 1/8/21

2-00 147 14772 4.2 624 2.9 422 RIP

Last test- 118 lbs 3.3%F 2.9%P

SCC 54,000

Fresh 1/12/23

Bred 6/15/23 to

200HO11828 Redeye-P-RED

**Holyland Simplicity-P-RC-ET**

3136246981 4/23 PTA +2538GTPI

+1354M +57F +40P +619NMS +3.5PL

+1.84T +.92UDC +.55FLC 99%R

Modesty X VG-87 GMD Relief

**Sharo-Dan Utah Patsy**

3144341956

1-11 305 22860 3.9 893 3.2 738

Sire: View-Home Utah-ET



**LOT 16 #7014**

**Gordelle Rex Robin-RED\*PO**

**5-02 GP-80 +VGP+**

3143769089 100%RHA-NA

Born 3/8/18

1-09 358 23246 4.2 977 3.4 785

2-11 287 22553 4.3 970 3.4 773

3-10 304 24117 4.3 1033 3.4 809

4-10 140 13978 4.5 624 3.1 440 RIP

Last test- 92 lbs 4.7%F 3.1%P

SCC 50,000

**Fresh 1/19/23**

**Bred 6/10/23 to**

**200HO11828 Redeye-P-RED**

**Ja-Bob Rex PP-RED-ET**

73130038 4/23 PTA+1729GTPI

+1.9PL -.32T +.60UDC +.25FLC

Jax P-RED X VG-88 Durable

**Kokosings Uno Reba-RED-TW**

**4-06 GP-80 ++GGG 74383024**

1-11 305 22300 4.0 890 3.4 766

2-11 305 25850 3.9 1005 3.3 846

4-01 305 31130 4.0 1252 3.4 1056

Sire: Amighetti Numero Uno-ET

**2nd Dam:**

**Kokosings Pembr Radiant-RED**

1-11 336 25130 4.0 1003 3.2 816

3-00 315 29430 4.7 1387 3.3 981

**3rd Dam:**

**Kokosingw Mutant Ra Ra-RED**

**VG-85 VVG+V**

5-06 305 24600 4.7 1165 3.3 814

**4th Dam:**

**Kokosings Dundee Racey**

**VG-88 EVE+V**

2-00 365 27070 4.1 1119 3.1 826

**5th Dam:**

**Kokosings Broker Rapture**

**VG-88 VVEVV**

3-05 343 24220 3.6 866 3.1 714

Lifetime 105500 3.6 3830 3.2 3397

**6th Dam:**

**Kokosings Star Roselyn VG-89 VE+GE**

4-10 365 30030 4.3 1282 3.4 1011

**7th Dam:**

**Kokosings Leadman Ruby**

**EX-93,3E EEEEE**

9-00 365 29120 4.4 1281 3.4 987

Lifetime 210810 4.3 9091 3.5 7426

**8th Dam:**

**Kokosings T T Ruby VG-87 +VVE**

3-05 361 20430 4.8 976 3.6 732

Lifetime 140010 4.5 6319 3.4 4763

**9th Dam:**

**Kokosings Astro Ruby VG-86 V+VV**

7-05 365 18630 3.9 733 3.6 672

Lifetime 151540 4.0 5988 3.5 5248

**10th Dam:**

**Kokosings Prestige Ruby EX-90 EVEV**

8-05 365 19500 3.7 721 3.2 620

Lifetime 133270 3.7 4945 3.3 2174

**11th Dam:**

**Levy Sis Cal Ruby EX-91 EEEE**

8-06 365 18620 3.3 616

**LOT 17 #7095**

**Gordelle GoFast Grand-RED\*PO**

**2-03 GP-82 ++G++**

3210108473 100%RHA-NA

Born 2/13/21

1-10 154 11717 4.1 483 2.9 342 RIP

Last test- 99 lbs 3.3%F 2.8%P

SCC 13,000

**Fresh 1/5/23**

**Bred 4/22/23, Due 1/27/24 to**

**200HO11883 Admire-RED**

*\*carries an ultrasound male*

**Mr Ri-Val-Re Go Fast-RED-ET**

3133202184 4/23 PTA +2512GTPI

+1511M +37F +33P +611NMS +3.9PL

+1.45T +1.40UDC +1.33FLC 95%R

Salvatore X VG-88 Delta

**Gordelle Rex Robin-RED\*PO**

**5-02 GP-80 +VGP+ 3143769089**

1-09 358 23246 4.2 977 3.4 785

2-11 287 22553 4.3 970 3.4 773

3-10 304 24117 4.3 1033 3.4 809

4-10 140 13978 4.5 624 3.1 440 RIP

Last test- 92 lbs 4.7%F 3.1%P

Sire: Ja-Bob Rex PP-RED-ET

**\*She sells as Lot 16**

**2nd Dam:**

**Kokosings Uno Reba-RED-TW GP-80**

1-11 305 22300 4.0 890 3.4 766

2-11 305 25850 3.9 1005 3.3 846

4-01 305 31130 4.0 1252 3.4 1056

**3rd Dam:**

**Kokosings Pembr Radiant-RED**

3-00 315 29430 4.7 1387 3.3 981

**4th Dam:**

**Kokosingw Mutant Ra Ra-RED**

**VG-85 VVG+V**

5-06 305 24600 4.7 1165 3.3 814

**5th Dam:**

**Kokosings Dundee Racey VG-88 EVE+V**

2-00 365 27070 4.1 1119 3.1 826

**6th Dam:**

**Kokosings Broker Rapture VG-88 VVEVV**

3-05 343 24220 3.6 866 3.1 714

Lifetime 105500 3.6 3830 3.2 3397

**7th Dam:**

**Kokosings Star Roselyn VG-89 VE+GE**

4-10 365 30030 4.3 1282 3.4 1011

**8th Dam:**

**Kokosings Leadman Ruby**

**EX-93,3E EEEEE**

9-00 365 29120 4.4 1281 3.4 987

Lifetime 210810 4.3 9091 3.5 7426

**9th Dam:**

**Kokosings T T Ruby VG-87 +VVE**

3-05 361 20430 4.8 976 3.6 732

Lifetime 140010 4.5 6319 3.4 4763

**10th Dam:**

**Kokosings Astro Ruby VG-86 V+VV**

7-05 365 18630 3.9 733 3.6 672

Lifetime 151540 4.0 5988 3.5 5248

**11th Dam:**

**Kokosings Prestige Ruby EX-90 EVEV**

8-05 365 19500 3.7 721 3.2 620

Lifetime 133270 3.7 4945 3.3 2174

**12th Dam:**

**Levy Sis Cal Ruby EX-91 EEEE**

8-06 365 18620 3.3 616

**LOT 18 #7077**

**Gordelle Gofast Dashell-RED**

**2-06 G-78 G+GGG**

3210108455 87%RHA-NA

Born 11/16/20

2-01 153 13240 4.2 551 2.7 364 RIP

Last test- 86 lbs 3.5%F 2.8%P

SCC 22,000

**Fresh 1/6/23**

**Bred 3/21/23, Due 12/26/23 to**

**200HO11883 Admire-RED**

**Mr Ri-Val-Re Go Fast-RED-ET**

3133202184 4/23 PTA +2512GTPI

+1511M +37F +33P +611NM\$ +3.9PL

+1.45T +1.40UDC +1.33FLC 95%R

Salvatore X VG-88 Delta

**2nd Dam:**

**Gordelle Bowman Dixie**

1-09 295 17720 4.2 742 3.4 609

**Gordelle D-Gama Daisy**

**3-03 GP-82 ++G++** 3151562979

2-04 305 22040 4.4 966 3.4 742

3-07 238 23860 3.9 922 3.2 760

Sire: Farnear-BH Delta-Gamma-ET

**LOT 19 #7097**

**Renwind Select Prize**

**2-02 GP-83 V++GV**

3210108475 99%RHA-I

Born 3/20/21

1-09 159 12820 4.0 509 3.1 392 RIP

Last test- 75 lbs 4.0%F 3.1%P

**Fresh 12/31/22**

**Bred 4/10/23, Due 1/15/24 to**

**Hold-RED\*PO** reg. #3234438480

**Avant-Garde Unix Select-ET**

3149135073 4/23 PTA +2216GTPI

+1.16%F +2.81T +1.98UDC +.39FLC

Unix X EX-95,2E McCutchen

**2nd Dam:**

**Sharo-Dan Massey Molly**

1-11 305 15330 4.2 640 3.3 512

3-00 305 20520 4.9 1006 3.2 656

**Sharo-Dan Mogul Misty**

**4-04 GP-84 V++GV** 3144341957

2-01 305 26220 3.4 897 3.0 794

3-01 305 32130 2.9 924 3.1 1001

Sire: Mountfield SSI Dcy Mogul-ET

**LOT 20 #7067**

**Gordelle Dunfee Record**

3210108445 50%RHA-NA

Born 8/7/20

2-04 183 16056 4.4 699 3.3 533 RIP

Last test- 94 lbs 4.4%F 3.6%P

SCC 38,000

**Fresh 12/7/22**

**Bred 4/4/23, Due 1/9/24 to**

**151HO4550 Romanov-RED**

*\*carries an ultrasound female*

**Sire:**

**Synergy Dunfee-ET**

3133120786 4/23 PTA +2519GTPI

+3.36% +78F +15P +2.2PL +2.4DPR

Yoder X VG-88 Uno

**LOT 21 #7091**

**Gordelle Barcudda Flare\*RC**

**2-04 GP-80 G++G+**

3210108469 99%RHA-NA

Born 1/10/21

1-09 217 16491 3.9 638 3.0 494 RIP

Last test- 86 lbs 3.9%F 3.0%P

SCC 13,000

**Fresh 11/3/22**

**Bred 12/27/22, Due 10/3/23 to**

**200HO12310 Whya-P-RED**

*\*carries an ultrasound male*

**Sunquest Barcudda-PP-RED-ET**

3128124707 4/23 PTA +2279GTPI

+926M +9F +25P +5.8PL 2.63SCS

+23T +.56UDC -.47FLC 94%R

Jax P X Numero Uno

**2nd Dam:**

**Carmony Montross 5429**

1-10 305 25420 3.3 848 3.3 832

2-10 184 18000 3.4 619 3.2 574

**Gordelle Tempest Gale**

**2-09 G-70 FPFPG** 315162987

2-00 305 20740 4.0 826 3.3 693

Sire: Ernest-Anthony Tempest-ET



**Renwind Lee Cheyenne  
EX-92,2E EEEVE**

7-07 305 26900 3.8 1024 3.2 859  
(5th Dam of Lot 22)

**2nd Dam:**

**Renwind Heros Comet**

**VG-85 +V++V**

2-00 305 28320 3.1 883 3.1 885

**3rd Dam:**

**Renwind Alexander Chelbee**

**VG-85 +VV+V**

3-05 365 32920 3.9 1280 3.2 1067

4-07 339 29230 4.1 1195 3.1 918

Lifetime 111550 4.0 4466 3.2 3526

**4th Dam:**

**renwind Drake Chenelle-ET**

**EX-90,2E VEVVE**

4-01 365 35110 3.7 1316 3.1 1076

6-03 365 36250 3.8 1367 3.0 1100

Lifetime 177370 3.6 6432 3.0 5349

**5th Dam: (Pictured above)**

**Renwind Lee Cheyenne**

**EX-92,2E EEEVE**

7-07 305 26900 3.8 1024 3.2 859

**6th Dam:**

**Renwind Skychief Charokee**

**EX-91,4E EEEVE**

5-06 305 29240 3.5 1018 3.1 913

**7th Dam:**

**Duncan Counselor Caty**

**VG-87 VV++V**

3-07 305 25840 3.7 966 3.4 885

**8th Dam:**

**Duncan Happy Stacy**

**VG-86 +E+VV**

4-08 365 45980 4.9 3353 3.2 1488

Lifetime 141500 4.5 6308 3.3 4732

**9th Dam:**

**Duncan Mars Caty**

**EX-90 VEVE GMD-DOM**

4-07 365 32360 4.5 1458 3.3 1071

Lifetime 119490 4.6 5525 3.4 4090

**10th Dam:**

**Maizevalley Conductor Helen**

**EX-90,3E VEVE GMD-DOM**

8-08 365 40820 4.9 1993 2.9 1200

Lifetime 215740 3.9 8485 3.0 4917

**LOT 22 #7073**

**Ms Gordelle Webster Center**

**2-07 GP-81 G++G+**

3210108451 100%RHA-NA

Born 10/18/20

1-11 237 17216 4.6 789 3.2 550 RIP

Last test- 82 lbs 4.4%F 3.4%P

SCC 15,000

Fresh 10/14/22

Bred 6/16/23 to

**200HO11828 Redeye-P-RED**

**Progenesis Webster-P-ET\*RC\*PC**

12648638C 4/23 PTA +2742GTPI

+1351M +53F +53P +673NMS +2.9PL

+2.02T +1.93UDC +1.19FLC 97%R

Franchise X GP-83 Delta

**Renwind Dashawn Cosmo**

**5-07 VG-87 VVVVV 143345037**

2-01 305 23770 4.0 954 3.4 814

3-05 305 28920 3.9 1130 3.3 953

4-05 305 21260 4.1 865 3.7 779

5-06 305 29300 4.2 1220 3.5 1011

Lifetime 116100 4.0 4696 3.4 4001

Sire: Ronelee Boliver Dashawn-ET

**LOT 23 #7080**

**Gordelle Raer Leanne\*BR**

**2-06 GP-80 G+GG+**

3210108458 96%RHA-I

Born 11/30/20

1-09 254 19582 3.2 619 3.2 634 RIP

Last test- 75 lbs 3.9%F 3.3%P

SCC 14,000

Fresh 9/27/22

Bred 4/11/23, Due 1/16/24 to

**Hold-RED\*PO** reg. #3234438480

*\*carrying twins*

**Ri-Val-Re Rager-RED-ET**

72353457 4/23 PTA +2594GTPI

+861M +49F +36P +594NMS +4.8PL

+1.68T +.78UDC +1.38FLC 99%R

Releif-P X VG-88 DOM Observer

**Ja-Bob Outlaw Laverne-RED**

**5-09 G-79 VV++F 3132915577**

Sire: Peeldijker Outlaw-RED

**2nd Dam:**

**Ja-Bob Effect Lana-RED**

**VG-88 VVVEV**

1-10 308 16890 4.1 898 3.8 641

2-10 289 20360 4.7 950 4.0 808

3-09 291 20670 4.9 1015 3.9 809

4-08 291 19490 5.1 999 3.8 742

5-08 335 25580 4.5 1153 3.8 968

6-09 295 24210 5.2 1258 3.7 896

Lifetime 102990 4.7 4815 3.9 3968

**3rd Dam:**

**Ja-Bob Tycoon Lana-RED**

**GP-82 ++GG+**

3-11 298 26890 4.5 1198 .7 985

**4th Dam:**

**Ja-Bob Harlequin Lama-RED**

**VG-85 V+V+V**

2-10 365 21760 3.7 813 3.0 652

**5th Dam:**

**Ja-Bob Jord Lamborghini-RED**

**VG-85 +VG+V**

3-00 365 30830 3.71142 3.6 1112

**LOT 24 #7071**

**Gordelle Swingman Betsy\*RC**

**2-08 GP-81 ++GG+**

3210108449 99%RHA-I

Born 9/16/20

2-00 264 21236 3.6 762 2.9 611 RIP

Last test- 86 lbs 3.8%F 2.9%P

SCC 20,000

**Fresh 9/17/22**

**Bred 11/22/22, Due 8/29/23 to**

**522HO4319 Augustus-P-RED**

*\*carries an ultrasound female*

**Westcoast Swingman-RED-ET**

12638346C 4/23 PTA +2480GTPI

+642M +32F +14P +5.7PL +.1DPR

+1.60T +1.17UDC +.49FLC 96%R

Apprentice X VG-85 Delta

**Sharo-Dan Yoder-Barbra-TW**

**3-04 VG-85 V++VV 74425541**

2-00 305 21910 4.0 867 3.5 767

3-01 226 19970 4.4 887 3.5 703

Sire: Woodcrest Mogul Yoder-ET

**2nd Dam:**

**Sharo-Dan Betsy Ross**

**GP-83 VV+G+**

1-11 305 17230 4.1 701 3.5 606

3-00 305 17980 4.3 770 3.7 669

4-03 305 23840 3.8 913 3.4 820

**LOT 25 #7066**

**Gordelle Rager Carmony\*RC**

**2-10 GP-81 V++F+**

3210108444 93%RHA-I

Born 7/25/20

1-10 323 19274 4.8 729 3.2 613

**Fresh 6/17/23**

**Ri-Val-Re Rager-RED-ET**

72353457 4/23 PTA +2594GTPI

+861M +49F +36P +594NMS +4.8PL

+1.68T +.78UDC +1.38FLC 99%R

Relief-P X VG-88 DOM Observer

**Carmony Enid 5280**

**5-03 GP-84 VEGG+ 3130758669**

1-10 305 25630 3.6 920 3.2 810

2-11 305 27040 3.4 921 3.3 893

3-11 305 25980 3.7 959 3.4 893

4-11 305 29240 3.8 1110 3.4 982

Lifetime 136500 3.7 5003 3.3 4499

Sire: Mr Boliver Enid-ET

**2nd Dam:**

**Carmony Abram 4778**

1-11 300 21180 3.6 761 3.3 702

**LOT 26 #7065**

**Gordelle Rager Rit\*RC**

**2-11 GP-81 +++G+**

3210108443 99%RHA-I

Born 6/14/20

1-11 360 28243 3.9 1103 3.2 897 RIP

Last test- 60 lbs 5.0%F 3.7%P

SCC 33,000

**Fresh 6/13/22**

**Bred 11/1/22, Due 8/8/23 to**

**7HO15825 Rebel-RED**

*\*carries an ultrasound female*

**Ri-Val-Re Rager-RED-ET**

72353457 4/23 PTA +2594GTPI

+861M +49F +36P +594NMS +4.8PL

+1.68T +.78UDC +1.38FLC 99%R

Relief-P X VG-88 DOM Observer

**Gordelle Fever Reward**

**4-11 GP-83 VV+G+ 3143769095**

2-00 305 26580 3.7 983 3.2 843

3-01 304 27020 3.8 1024 3.2 856

Sire: Crackholm Fever-ET

**2nd Dam:**

**Gordelle Jett Rush**

**GP-80 G+GGG**

1-10 305 22460 4.2 942 3.0 684

2-11 305 24740 4.2 1048 3.0 741

4-04 275 26080 4.0 1035 3.0 778

**LOT 27 #7060**

**Gordelle Salva Extra\*RC**

**3-02 GP-81 ++GG+**

3210108438 87%RHA-NA

Born 3/16/20

2-02 364 29062 4.1 1193 3.2 941 RIP

Last test- 79 lbs 5.0%F 3.7%P

SCC 19,000

**Fresh 6/9/22**

**Bred 5/6/22, Due 2/10/24 to**

**525HO149 Clear Cut-RED\*PO**

*\*carries an ultrasound male*

**Mr Edg Salva-RED-ET**

3142940231 4/23 PTA +2415TPI

+560M +32F +22P +3.1PL 2,75SCS

+1.39T +1.67UDC +.79FLC 68%R

Salvatore X Effect-P-RED

**Gordelle Pentagon Fiona**

**3-11 GP-83 +++GV 3143769083**

2-04 305 21950 3.9 846 3.3 723

3-03 305 24250 3.8 929 3.2 773

Sire: American-Ride Pentagon-ET

**2nd Dam:**

**Carmony Maxum 4697**

2-01 305 21110 4.2 880 3.5 734

3-04 305 24040 4.2 1009 3.4 807

4-06 305 27560 3.9 1062 3.2 871

**LOT 28** #109

**ID Grade**

Born 5/9/21  
2-00 27 1539 4.1 63 3.2 50 RIP  
Last test- 69 lbs 3.7%F 2.9%P  
SCC 18,000  
Fresh 5/12/23

Sire: 54HO816 Salva-RED

**LOT 29** #110

**ID Grade**

Born 5/9/21  
Fresh 4/26/23

Sire: 138HO5760 Trump-P-RED

Dam: 365d 24674M 3.5%F 3.1%P

**LOT 30** #116

**ID Grade**

Born 7/2/21  
1-10 32 2277 4.1 93 2.9 67 RIP  
Last test- 84 lbs 3.7%F 2.7%P  
SCC 18,000  
Fresh 5/7/23

Sire: 200HO11828 Redeye-P-RED

**LOT 31** #113

**ID Grade**

Born 6/11/21  
1-10 51 3554 4.5 159 3.4 121 RIP  
Last test- 71 lbs 3.6%F 3.2%P  
SCC 13,000  
Fresh 4/18/23  
Bred 6/17/23 to  
200HO11838 Redeye-P-RED

Sire: 200HO3753 Facebook

**LOT 32** #33

**ID Grade**

Born 8/24/20  
2-00 103 10287 4.2 427 2.6 267 RIP  
Last test- 103 lbs 4.2%F 2.7%P  
SCC 38,000  
Fresh 2/25/23

Sire: 200HO11397 Laramie

**LOT 33** #41

**ID Grade**

Born 11/15/20  
2-02 131 10065 3.7 377 3.1 309 RIP  
Last test- 82 lbs 3.0%F 3.1%P  
SCC 23,000  
Fresh 1/28/23  
Bred 4/18/23, Due 1/23/24 to  
151HO4554 Parize  
*\*carries an ultrasound female*

Sire: 54HO1001 Dewgood

**LOT 34** #105

**ID Grade**

Born 2/13/21  
1-10 152 14064 3.8 539 2.9 405 RIP  
Last test- 94 lbs 3.3%F 2.9%P  
SCC 13,000  
Fresh 1/7/23  
Bred 4/4/23, Due 1/9/24 to  
151HO4554 Parize

Sire: 151HO3379 Delta-Lambda

**LOT 35** #104

**ID Grade**

Born 2/12/21  
1-10 161 13235 3.9 514 2.9 378 RIP  
Last test- 86 lbs 4.1%F 3.1%P  
SCC 38,000  
Fresh 12/29/22  
Bred 3/4/23, Due 12/9/23 to  
151HO4550 Romanov-RED  
*\*carries an ultrasound female*

Sire: 151HO690 Denver

**LOT 36** #106

**ID Grade**

Born 3/15/21  
1-09 165 13172 3.5 464 2.6 338 RIP  
Last test- 77 lbs 3.5%F 2.7%P  
SCC 132,000  
Fresh 12/25/22  
Bred 6/7/23 to  
200HO11828 Redeye-P-RED

Sire: 200HO11038 Webster-P\*RC

**LOT 37 #107**

**ID Grade**

Born 3/17/21

1-09 165 12664 4.0 511 3.1 396 RIP

Last test- 73 lbs 3.9%F 3.0%P

SCC 13,000

**Fresh 12/25/22**

**Bred 5/1/23, Due 2/5/24 to**

**151HO4550 Romanov-RED**

*\*carries an ultrasound female*

**Sire: 200HO3753 Facebook**

**LOT 38 #101**

**ID Grade**

Born 1/14/21

1-11 169 10583 4.1 431 3.2 342 RIP

Last test- 77 lbs 4.1%F 3.3%P

SCC 13,000

**Fresh 12/21/22**

**Bred 4/15/23, Due 1/20/24 to**

**525HO47 Most Wanted-RED**

**Sire: 200HO10757 Lighthouse**

**LOT 39 #45**

**ID Grade**

Born 12/13/20

1-11 182 12956 3.5 454 3.0 385 RIP

Last test- 77 lbs 3.7%F 3.0%P

SCC 57,000

**Fresh 12/8/22**

**Bred 2/21/23, Due 11/28/23 to**

**151HO4121 Jericho**

*\*carries an ultrasound female*

**Sire: 200HO10079 Brigham**

**LOT 40 #46**

**ID Grade**

Born 12/31/20

1-11 185 15034 4.5 672 3.3 496 RIP

Last test- 86 lbs 4.6%F 3.5%P

SCC 93,000

**Fresh 12/5/22**

**Sire: 200HO11038 Webster-P\*RC**

**LOT 41 #44**

**ID Grade**

Born 12/10/20

1-10 217 15061 4.2 630 3.3 503 RIP

Last test- 73 lbs 3.6%F 3.3%P

SCC 50,000

**Fresh 11/3/22**

**Bred 1/7/23, Due 10/14/23 to**

**151HO4550 Romanov-RED**

*\*carries an ultrasound female*

**Sire: 200HO11066 Jackpot-PP**

**LOT 42 #102**

**ID Grade**

Born 1/17/21

1-09 227 17399 4.4 766 4.4 566 RIP

Last test- 71 lbs 4.3%F 3.3%P

SCC 13,000

**Fresh 10/24/22**

**Bred 3/3/23, Due 12/8/23 to**

**151HO4550 Romanov-RED**

*\*carries an ultrasound male*

**Sire: 200HO11038 Webster-P\*RC**

**LOT 43 #37**

**ID Grade**

Born 9/21/20

2-00 233 19998 3.9 786 2.9 589 RIP

Last test- 86 lbs 4.0%F 2.9%P

SCC 13,000

**Fresh 10/18/22**

**Bred 12/20/22, Due 9/26/23 to**

**200HO11883 Admire-RED**

**Sire: 151HO3379 Delta-Lambda**

**LOT 44 #42**

**ID Grade**

Born 11/21/20

1-10 239 17877 4.9 871 3.4 601 RIP

Last test- 73 lbs 4.6%F 3.6%P

SCC 29,000

**Fresh 10/12/22**

**Bred 6/30/23 to**

**200HO12310 Whya-P-RED**

**Sire: 200HO11397 Laramie**

**LOT 45 #31**

**ID Grade**

Born 8/5/20

2-01 247 21307 2.6 552 3.4 716 RIP

Last test- 90 lbs 2.7%F 3.0%P

SCC 19,000

**Fresh 10/4/22**

**Bred 12/2/22, Due 9/8/23 to**

**151HO4121 Jericho**

*\*carries an ultrasound female*

**Sire: 54HO1001 Dewgood**

**LOT 46 #39**

**ID Grade**

Born 10/10/20

1-11 268 18011 4.2 758 3.3 596 RIP

Last test- 64 lbs 4.3%F 3.6%P

SCC 54,000

Fresh 9/13/22

Bred 1/7/23, Due 10/14/23 to

**151HO4550 Romanov-RED**

*\*carries an ultrasound male*

Sire: 703HO408 Hulk-P-RED

**LOT 47 #36**

**ID Grade**

Born 9/20/20

1-10 299 21000 3.6 762 3.3 694

-last lactation avg. SCC 160,000

**\*DRY COW\***

Bred 10/25/22, Due 8/1/23 to

**522HO4319 Augustus-P-RED**

*\*carries an ultrasound female*

Sire: 200HO11038 Webster-P\*RC

**LOT 48 #30**

**ID Grade**

Born 7/13/20

2-01 299 27524 3.3 911 3.1 840 RIP

Last test- 103 lbs 3.5%F 3.0%P

SCC 13,000

Fresh 8/13/22

Bred 3/25/23, Due 12/30/23 to

**151HO4554 Parize**

Sire: 200HO10912 Mapletree

**LOT 49 #16**

**ID Grade**

Born 4/21/20

2-03 314 23544 4.9 1145 3.5 822

-last lactation avg. SCC 19,000

**\*DRY COW\***

Bred 10/25/22, Due 8/1/23 to

**522HO4319 Augustus-P-RED**

*\*carries an ultrasound male*

Sire: 200HO9137 Gram

**LOT 50 #26**

**ID Grade**

Born 6/13/20

1-10 365 27055 3.3 902 3.2 862

-last lactation avg. SCC 41,000

Fresh 6/17/23

Sire: 551HO3574 Blanco

*\*Lot 50 carries the slick hair gene*

**LOT 51 #10**

**ID Grade**

Born 3/2/20

2-01 365 33120 3.5 1145 2.8 942

-last lactation avg. SCC 16,000

**\*DRY COW\***

Bred 10/8/22, Due 7/15/23 to

**200HO11883 Admire-RED**

Sire: 551HO3234 Delta-Gamma

**LOT 52 #23**

**ID Grade**

Born 5/30/20

1-10 365 24345 3.8 936 3.2 769

-last lactation avg. SCC 26,000

**\*DRY COW\***

Bred 10/5/22, Due 7/12/23 to

**200HO12310 Whya-P-RED**

Sire: 120HO1637 Dominant-P-RED

**LOT 53 #20**

**ID Grade**

Born 5/18/20

1-11 365 28939 3.7 1069 3.2 919

-last lactation avg. SCC 126,000

**\*DRY COW\***

Bred 11/2/22, Due 8/9/23 to

**551HO3574 Blanco**

*\*carries an ultrasound male*

Sire: 551HO3234 Delta-Gamma

**LOT 54 #29**

**ID Grade**

Born 7/10/20

1-09 365 23723 3.7 888 3.0 712 RIP

Last test- 69 lbs 4.3%F 3.3%P

SCC 50,000

Fresh 5/1/22

Bred 12/13/22, Due 9/19/23 to

**7HO12344 Rager-RED**

*\*carries an ultrasound female*

Sire: 200HO9137 Gram

**LOT 55 #133**

**ID Grade**

Born 3/28/20

1-11 365 22925 4.4 1014 3.6 834

-last lactation avg. SCC 160,000

**\*DRY COW\***

**Bred 11/5/22, Due 8/12/23 to**

**Hallmark-P SL-RED** reg#3221033613

*\*carries an ultrasound male*

**Sire: 54HO816 Salva-RED**

**LOT 56 #945**

**ID Grade**

Born 12/26/19

1-11 365 27741 2.9 804 3.1 864

-last lactation avg. SCC 172,000

**Fresh 6/30/23**

**Sire: 151HO3379 Delta-Lambda**

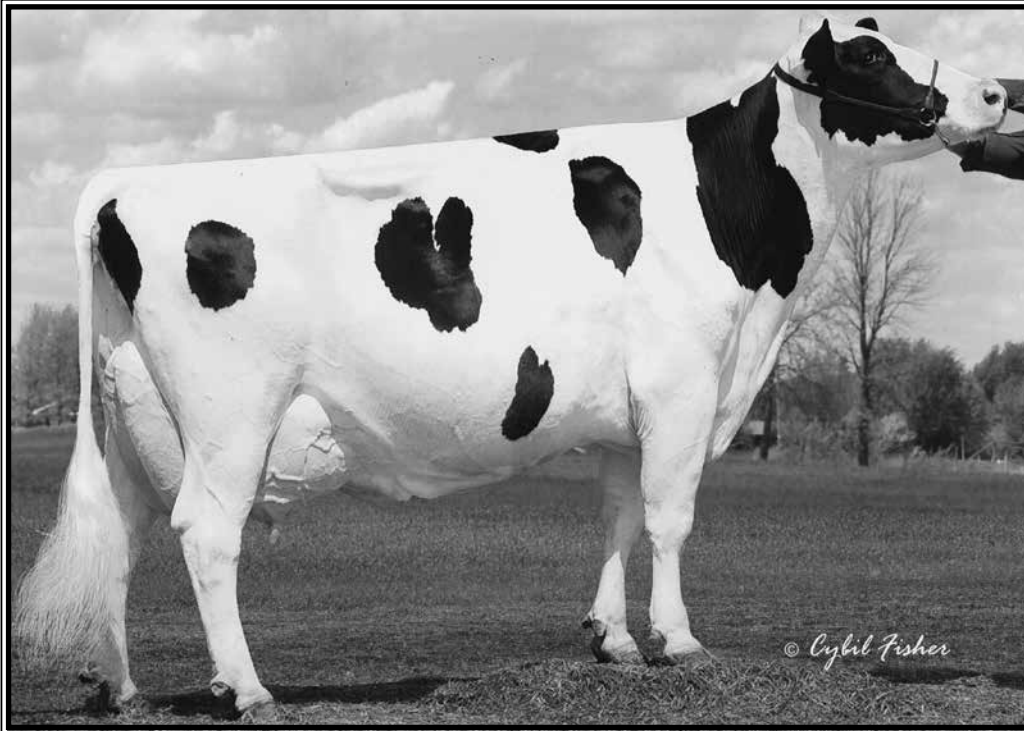

**Ricecrest Terry Tory-ET  
EX-93,2E EEEVE GMD-DOM**

6-06 365 48840 3.9 1905 3.2 1552

**(6th Dam of Lot 57)**

**2nd Dam:**

**Miss Renwind Sunkist-P-RED\*PO**  
2-02 275 20450 4.0 813 3.5 714

**3rd Dam:**

**Ri-Val-Re Ldp Sunset-RED-ET\*PO**  
3-03 365 23990 4.9 1178 3.9 933

**4th Dam:**

**Sandy-Valley Sweetheart-ET\*RC**  
**VG-88 VV+VE**  
4-03 355 26700 4.6 1227 3.4 912

**5th Dam:**

**Sandy-Valley Sept Sweety-ET\*RC**  
**EX-90 EEVVE**  
4-10 365 33930 4.6 1563 3.5 1174

**6th Dam: (Pictured above)**

**Ricecrest Terry Tory-ET**  
**EX-93,2E EEEVE GMD-DOM**  
5-01 365 45834 3.9 1792 3.5 1583  
6-06 365 48840 3.9 1905 3.2 1552  
Lifetime 154650 3.9 5991 3.4 5322

**7th Dam: Ricecrest Luke Lisa-ET**

**EX-92,4E EEEEE GMD-DOM**  
6-07 365 36320 4.0 1440 3.4 1219  
Lifetime 229320 3.9 9041 3.4 7799

**8th Dam: Ricecrest Southwind Amy-ET**

**GP-84 GEVGV GMD-DOM**  
Lifetime 117100 3.6 4170 3.1 3606

**10th Dam: Ricecrest Ned Boy Noreen-ET**

**EX-91,2E EEEEE GMD-DOM**  
7-04 365 35260 4.2 1489 3.2 1116  
Lifetime 172940 4.2 7338 3.4 5810

**11th Dam: Ricecrest Jemini Jayanna**

**VG-87 VG-MS DOM**  
10-02 365 32070 4.1 1323 3.0 966  
Lifetime 210730 4.0 8395 3.1 6550

**12th Dam: Ricecrest Elevation Ella**

**VG-86 DOM**  
7-08 365 25010 3.5 871 3.0 740  
Lifetime 153410 3.6 5460 3.1 4266

**13th Dam: Terracelane Ideal Star**

**VG-88 VVEV**  
Lifetime 207856 3.7 7338F

**LOT 57 #7056**

**Gordelle Salva Solar-RED\*PO**

**3-05 GP-82 +V+G+**

3210108434 99%RHA-I

Born 12/27/19

2-00 324 23949 3.0 720 3.4 821

3-00 146 13747 3.7 514 3.1 425 RIP

Last test- 101 lbs 3.5%F 3.0%P

SCC 18,000

**Fresh 1/13/23**

**Bred 6/10/23 to**

**200HO11828 Redeye-P-RED**

**Mr EGV Salva-RED-ET**

3142940231 4/23 PTA +2715TPI  
+560M +32F +22P +3.1PL 2.75SCS  
+1.39T +1.67UDC +.79FLC 68%R  
Salvatore X VG-86 GMD Effect

**Renwind Dashawn Cosmo**

**5-07 VG-87 VVVVV 143345037**  
2-01 305 23770 4.0 954 3.4 814  
3-05 305 28920 3.9 1130 3.3 953  
4-05 305 21260 4.1 865 3.7 779  
5-06 305 29300 4.2 1220 3.5 1011  
Lifetime 116100 4.0 4696 3.4 4001  
Sire: Ronelee Boliver Dashawn-ET





### Carhol Redliner Kasyppe-RED

*\*All-Canadian R&W Winter Calf 2012 & Res. All-American R&W Winter Yearling 2013  
(2nd or 3rd Dam of Lots 58-60)*

## LOT 58 #7046

### Gordelle Jackpot Kassy-RED\*PO

3-08 GP-81 +V+G+

3151562999 99%RHA-I

Born 9/6/19

1-11 365 23167 3.9 902 3.2 731

3-00 247 21949 3.9 864 3.2 710 RIP

Last test- 86 lbs 4.4%F 3.2%P

SCC 31,000

Fresh 10/4/22

Bred 2/18/23, Due 11/25/23 to

200HO7956 Ranger-RED

*\*carries an ultrasound female*

### Swissbec Jackpot PP-RED\*PP

110186836C 4/23 PTA +2122GTPI

+2.3PL +.0DPR +.82T +.94UDC

AltaCasual; X Mardi Gras

### Starmark Holiday Kacy-RED

144187201

2-02 305 26330 3.3 859 3.2 830

Sire: Js-Bob Holiday-RED

### 2nd Dam: (Pictured above)

#### Carhol Redliner Kasyppe-RED

*\*All-Canadian Winter Calf 2012*

*\*1st Winter Calf and HM Jr Champion at the Royal R&W Show 2012*

*\*Res. All-American Red & White Winter Yrlng 2013*

*\*HM All-Canadian Red & White Winter Yrlng 2013*

### 3rd Dam:

#### Lacolline Talent Kasioppe-RED

VG-87-CAN 87-MS

4-02 365 23437 3.8 884 3.2 742

### 4th Dam:

#### Lacolline Charles Katleen

EX-91,2E-CAN 92-MS

8-10 365 24908 4.4 1093 3.3 825

Lifetime 183802 4.3 7939 3.4 6329

### 5th Dam:

#### Lacolline Brioker Kelly

EX-3E-CAN

6-09 319 21748 4.4 948 3.4 734

Lifetime 107417 4.2 4489 3.5 3721

### 6th Dam:

#### Lacolline Starbuck Kiwi

VG-88-CAN 88-MS

10-01 365 20926 3.4 703 3.0 637

Lifetime 158006 3.5 5602 3.2 5093

**LOT 59 #7110**

**Gordelle Silva Celebrate-RED\*PO**

3234438481 99%RHA-I

Born 8/14/21

**Bred 12/13/22, Due 9/19/23 to**

**Recharge-RED (Diamondback X EX-94)**

reg. #3240385426

**Mr EGV Salva-RED-ET**

3142940231 4/23 PTA +2715TPI

+560M +32F +22P +3.1PL 2.75SCS

+1.39T +1.67UDC +.79FLC 68%R

Salvatore X VG-86 GMD Effect

**Gordelle Jackpot Kassy-RED\*PO**

**3-08 GP-81 +V+G+ 3151562999**

1-11 365 23167 3.9 902 3.2 731

3-00 247 21949 3.9 864 3.2 710 RIP

Last test- 86 lbs 4.4%F 3.2%P

Sire: Swissbec Jackpot PP-RED\*PP

**\*She sells as Lot 58**

**2nd Dam:**

**Starmark Holiday Kacy-RED**

2-02 305 26330 3.3 859 3.2 830

**3rd Dam: (Pictured w/ Lot 58)**

**Carhol Redliner Kasyppe-RED**

*\*All-Canadian Winter Calf 2012*

*\*1st Winter Calf and HM Jr Champion at the Royal R&W Show 2012*

*\*Res. All-American Red & White Winter Yrlng 2013*

*\*HM All-Canadian Red & White Winter Yrlng 2013*

**4th Dam:**

**Lacolline Talent Kasioppe-RED**

**VG-87-CAN 87-MS**

4-02 365 23437 3.8 884 3.2 742

**5th Dam:**

**Lacolline Charles Katleen**

**EX-91,2E-CAN 92-MS**

8-10 365 24908 4.4 1093 3.3 825

Lifetime 183802 4.3 7939 3.4 6329

**6th Dam:**

**Lacolline Brioker Kelly**

**EX-3E-CAN**

6-09 319 21748 4.4 948 3.4 734

Lifetime 107417 4.2 4489 3.5 3721

**6th Dam:**

**Lacolline Starbuck Kiwi**

**VG-88-CAN 88-MS**

10-01 365 20926 3.4 703 3.0 637

Lifetime 158006 3.5 5602 3.2 5093

**LOT 60 #7019**

**Gordelle D-Back Krowne-RED**

**5-00 GP-82 +++G+**

3143769094 99%RHA-I

Born 5/15/18

1-09 365 27754 3.8 1044 3.2 889

2-11 361 27574 3.4 947 3.1 852

4-02 304 27053 3.3 904 3.0 822

-last lactation avg. SCC 76,000

**\*DRY COW\***

**Bred 10/25/22, Due 8/1/23 to**

**515HO381 Sjk I am-RED\*PP**

**Mr D Apple Diamondback\*RC**

3013721049 4/23 PTA +1873GTPI

+2.49T +1.92UDC +1.38FLC 99%R

Doorman X EX-94,2E Talent

**Starmark Holiday Kacy-RED**

144187201

2-02 305 26330 3.3 859 3.2 830

Sire: Js-Bob Holiday-RED

**2nd Dam: (Pictured w/ Lot 58)**

**Carhol Redliner Kasyppe-RED**

*\*All-Canadian Winter Calf 2012*

*\*1st Winter Calf and HM Jr Champion at the Royal R&W Show 2012*

*\*Res. All-American Red & White Winter Yrlng 2013*

*\*HM All-Canadian Red & White Winter Yrlng 2013*

**3rd Dam:**

**Lacolline Talent Kasioppe-RED**

**VG-87-CAN 87-MS**

4-02 365 23437 3.8 884 3.2 742

**4th Dam:**

**Lacolline Charles Katleen**

**EX-91,2E-CAN 92-MS**

8-10 365 24908 4.4 1093 3.3 825

Lifetime 183802 4.3 7939 3.4 6329

**5th Dam:**

**Lacolline Brioker Kelly**

**EX-3E-CAN**

6-09 319 21748 4.4 948 3.4 734

Lifetime 107417 4.2 4489 3.5 3721

**6th Dam:**

**Lacolline Starbuck Kiwi**

**VG-88-CAN 88-MS**

10-01 365 20926 3.4 703 3.0 637

Lifetime 158006 3.5 5602 3.2 5093

**LOT 61 #7055**

**Gordelle 745 Saturn 7055**

**3-05 GP-81 +V+F+**  
3210108433 96%RHA-NA  
Born 12/18/19  
2-01 284 19743 2.9 578 3.2 631  
3-00 146 12664 4.1 518 3.1 398 RIP  
Last test- 99 lbs 3.6%F 3.2%P  
SCC 13,000  
**Fresh 1/13/23**  
**Bred 3/21/23, Due 12/26/23 to**  
**712HO1017 Navigator**

**Darita Meridian Saturn-ET**

70259179 4/23 PTA +2172GTPI  
+352M +1.8PL +.2DPR 2.73SCS  
+2.38T +1.95UDC +1.60FLC 96%R  
Meridian X VG-88 GMD Clark

**2nd Dam:**

**Gordelle Moonlight 220**

**Gordelle Control 745**

144900536  
2-01 287 19760 3.7 729 3.6 717  
Sire: JK Eder-I Control-ET

**LOT 62 #7053**

**Gordelle Mogul Beth\*RC\*PO**

**3-06 GP-83 VVVG+**  
3210108431 87%RHA-NA  
Born 11/27/19  
2-00 311 21720 3.9 846 3.2 691  
2-11 196 21482 4.7 1013 3.2 689 RIP  
Last test- 103 lbs 4.1%F 3.2%P  
SCC 100,000  
**Fresh 11/24/22**  
**Bred 2/14/23, Due 11/21/23 to**  
**151HO4550 Romanov-RED**  
*\*carries an ultrasound female*

**D&D Deb Mogul-P-RED-ET\*PO**

74417126 4/23 PTA +2052GTPI  
+1111M +32F +23P +.70T +.80UDC  
Debutant X VG-86 Mogul

**2nd Dam:**

**Gordelle Butze Negress**

1-09 201 16170 3.1 508 2.9 468

**Gordelle Design Bedelia-TW**

**3-10 GP-80 +VFG+** 3143769087  
1-11 305 24200 4.0 960 3.4 831  
3-01 305 27890 4.3 1210 3.5 973  
Sire: Mr Uno Design 1428-ET

**LOT 63 #7039**

**Gordelle Prius Prize**

**4-04 VG-85 +V++V**  
3151562992 98%RHA-NA  
Born 1/23/19  
2-00 290 25276 3.2 819 2.7 681  
2-11 365 32020 3.3 1045 2.7 853  
**Fresh 6/25/23**

**Moondale Pats Prius-ET**

53578453 4/23 PTA +1598GTPI  
+.9PL +1.4DPR -.33T +.96FLC  
Stormatic X EX-94,4E Leader

**2nd Dam:**

**Carmony Publish 4912**

**GP-82 ++G++**

1-10 305 25520 3.5 887 2.9 740  
2-11 305 34710 3.3 1160 2.9 993  
3-11 261 28340 3.2 919 2.8 807  
5-09 323 38640 3.3 1269 2.9 1133  
Lifetime 170210 3.3 5638 2.9 4915

**Carmony Mogul 5411**

3135427917  
1-10 305 23610 3/4 805 2.9 685  
2-11 226 17750 3.1 549 2.9 509  
Sire: Mountfield SSI Dcy Mogul-ET

**LOT 64 #19**

**ID Grade**

Born 5/13/20  
 1-11 307 22514 3.4 769 3.0 673  
 2-11 34 3499 3.7 131 2.9 101 RIP  
 Last test- 116 lbs 3.4%F 2.6%P  
 SCC 13,000  
**Fresh 5/5/23**

**Sire: 551HO3234 Delta-Gamma**

**LOT 65 #24**

**ID Grade**

Born 6/5/20  
 1-09 319 24029 3.3 800 3.2 760  
 2-10 60 5973 4.6 274 3.1 187 RIP  
 Last test- 97 lbs 4.0%F 2.9%P  
 SCC 13,000  
**Fresh 4/9/23**  
**Bred 6/17/23 to**  
**200HO11828 Redeye-P-RED**

**Sire: 54HO1003 Maurice**

**LOT 66 #2**

**ID Grade**

Born 1/9/20  
 1-11 357 25871 2.9 741 3.1 791  
 3-00 120 12730 3.8 487 2.9 363 RIP  
 Last test- 112 lbs 2.8%F 2.6%P  
 SCC 19,000  
**Fresh 2/8/23**  
**Bred 4/18/23, Due 1/23/24 to**  
**200HO12310 Whya-P-RED**  
*\*carries an ultrasound female*

**Sire: 151HO3379 Delta-Lambda**

**LOT 67 #937**

**ID Grade**

Born 11/2/19  
 2-00 348 29941 4.0 1195 3.0 902  
 3-01 181 17302 4.9 841 3.0 523 RIP  
 Last test- 82 lbs 4.4%F 2.9%P  
 SCC 13,000  
**Fresh 12/9/22**  
**Bred 2/21/23, Due 11/28/23 to**  
**151HO4433 Sorel**  
*\*carries an ultrasound female*

**Sire: 200HO10079 Brigham**

**LOT 68 #934**

**ID Grade**

Born 10/12/19  
 2-01 328 28791 2.8 794 2.8 805  
 3-01 194 22427 2.7 607 2.7 600 RIP  
 Last test- 99 lbs 2.3%F 2.6%P  
 SCC 44,000  
**Fresh 11/26/22**  
**Bred 2/14/23, Due 11/21/23 to**  
**151HO4433 Sorel**  
*\*carries an ultrasound female*

**Sire: 151HO3379 Delta-Lambda**

**LOT 69 #938**

**Mr Gordelle 5077 Gram 938**

**3-06 GP-83 +V+++**  
 145095107 93%RHA-NA  
 Born 11/16/19  
 1-09 365 26082 4.5 1180 3.1 818  
 3-00 199 19107 5.3 1013 3.1 593 RIP  
 Last test- 82 lbs 4.4%F 3.1%P  
 SCC 13,000  
**Fresh 1/21/22**  
**Bred 1/18/23, Due 10/25/23 to**  
**200HO12310 Whya-P-RED**

**Sandy-Valley Gram-ET**

71181796 4/23 PTA +2336GTPI  
 +90M +.16% +49F +4P +.1PL  
 +1.45T +1.55UDC +1.07FLC 95%R  
 Mogul X GP-81 DOM Iota

**Carmony Tyler 5077**

73824961  
 1-10 305 20890 4.0 842 3.3 696  
 3-00 299 24750 4.1 1016 3.4 835  
 3-11 305 28740 3.8 1097 3.4 974  
 5-01 305 26010 4.1 1063 3.4 894  
 6-02 212 20300 4.3 868 3.2 641  
 Lifetime 128920 4.0 5196 3.4 4323  
**Sire: S-S-I Trigger Tyler-ETS**

**2nd Dam:**

**Carmony Morpheous 4233**

**LOT 70 #935**

**Ms Gordelle 5003 Jacksn 935\*RC**

**3-07 GP-82 ++G++**

145095077 93%RHA-I

Born 10/20/19

1-10 365 22779 3.9 889 3.5 786

3-00 201 17484 4.1 717 3.4 589 RIP

Last test- 49 lbs 4.1%F 3.5%P

SCC 33,000

**Fresh 11/19/22**

**Bred 1/18/23, Due 10/25/23 to**

**200HO12310 Whya-P-RED**

*\*carries an ultrasound female*

**Cycle Dback Jackson-RED-TW**

3136934795 4/23 PTA +1844GTPI

+2.08T +1.29UDC +1.31FLC 93%R

Diamondback X EX-90 Gold Chip

**Carmony Mizzou 5003**

73824887

2-02 305 19170 4.1 785 3.5 666

3-02 305 27090 3.6 985 3.5 943

4-03 299 25630 4.0 1031 3.5 895

5-03 299 26650 4.3 1133 3.5 929

Lifetime 101900 4.0 4066 3.5 3552

Sire: Foxberry Bax Mizzou-ET

**2nd Dam:**

**Carmony Caruso 4268**

1-10 302 23810 3.1 732 3.2 756

**LOT 71 #942**

**Ms Gordelle 5410 Mptree 942**

**3-05 VG-85 VV+GV**

145095116 99%RHA-I

Born 12/1/19

1-10 342 21770 3.6 794 3.2 707

2-11 201 19867 4.5 885 3.1 624 RIP

Last test- 92 lbs 4.3%F 3.2%P

SCC 246,000

**Fresh 11/19/22**

**Bred 4/22/23, Due 1/27/24 to**

**151HO4554 Parize**

*\*carries an ultrasound male*

**Fepro Mapletree-ET**

11851820C 4/23 PTA +2579GTPI

+1074M +39P +46P +2.1P: 2.64SCS

+2.19T +1.82UDC -.36FLC 96%R

Monterey X Bombero

**Carmony Mogul 5410**

**3-08 GP-80 G+GG+ 3135427916**

1-11 300 26230 3.1 822 3.0 776

2-10 297 27370 3.7 1010 3.3 899

Sire: Mountfield SSI Dcy Mogul-ET

**2nd Dam:**

**Carmony Gulf 4916**

**LOT 72 #933**

**ID Grade**

Born 10/4/19

2-00 296 19441 4.0 776 3.3 635

3-00 228 21318 4.1 875 3.2 679 RIP

Last test- 64 lbs 3.3%F 3.3%P

SCC 38,000

**Fresh 10/23/22**

**Bred 12/20/22, Due 9/26/23 to**

**151HO4121 Jericho**

*\*carries an ultrasound male*

Sire: 566HO1240 Royal

**LOT 73 #924**

**ID Grade**

Born 8/21/19

1-09 365 21917 4.3 939 3.4 740

3-00 272 18816 4.6 872 3.4 644 RIP

Last test- 60 lbs 4.9%F 3.5%P

SCC 29,000

**Fresh 9/9/22**

**Bred 11/5/22, Due 8/12/23 to**

**Hallmark-P-SL-RED reg. #3221033613**

*\*carries an ultrasound female*

Sire: 200HO10757 Lighthouse

**LOT 74 #904**

**ID Grade**

Born 1/28/19

2-00 365 22406 4.4 993 3.2 723

3-04 346 26501 4.6 1184 3.1 792

**\*DRY COW\***

**Bred 10/22/22, Due 7/29/23 to**

**200HO12310 Whya-P-RED**

*\*carries an ultrasound male*

Sire: 200HO528 Jett Air

**LOT 75 #7037**

**Gordelle Bloomfield Katey**

**4-04 VG-85 V+VGE**

3151562990 100%RHA-NA

Born 1/14/19

1-11 331 20497 4.5 924 3.4 691

3-00 361 27996 4.6 1299 3.4 951

4-02 73 7877 5.1 399 3.0 236 RIP

Last test- 114 lbs 4.6%F 2.8%P

SCC 13,000

**Fresh 3/27/23**

**Bred 5/26/23 to**

**525HO149 Clear Cut-RED**

**Siemers Bloomfield-ET**

3130920421 4/23 PTA +2608GTPI

+3.39% +87F +576NM\$ +3.2PL +.8DPR

+1.47T +1.76UDC +.12FLC 99%R

Delta X VG-85 Uno

**2nd Dam:**

**Kokosings Alexanders Kinzey**

**Kokosings Armani Kacey**

**4-06 GP-81 +V+G+ 74383026**

1-11 284 16090 4.5 725 3.5 566

2-10 264 21800 4.0 877 3.4 745

3-09 287 17830 4.4 783 3.7 663

4-09 305 21140 4.4 926 3.7 788

Sire: Mr Apple Armani-ET\*RC

\*Maternal sister to Lot 79

**LOT 76 #369**

**Sharo-Dan Utah Navajo**

**4-04 GP-83 +VGV+**

3144341955 99%RHA-I

Born 1/11/19

2-01 289 23494 3.6 854 3.2 741

3-01 345 31388 3.5 1098 3.1 979

4-02 86 9550 4.5 430 3.1 292 RIP

Last test- 120 lbs 3.4%F 2.9%P

SCC 22,000

**Fresh 3/14/23**

**Bred 6/2/23 to 7HO12344 Rager-RED**

**View-Home Utah-ET**

72860352 4/23 PTA +2287GTPI

+564M +4F +21P +1.8PL +.7DPR

+1.57T +1.17UDC +.17FLC 98%R

Doorman X VG-887 DOM Robust

**2nd Dam:**

**Sharo-Dan Hill Liberty**

**F-73 FGPPG**

2-01 305 22610 3.8 850 3.4 758

3-01 305 25950 3.6 929 3.3 860

**Sharo-Dan Enid Lauren**

74425486

2-01 305 18290 4.4 805 3.5 642

3-01 305 21270 4.7 996 3.5 737

4-02 325 25250 3.9 991 3.3 838

5-02 160 16140 5.6 902 3.3 529

Sire: Mr Boliver Enid-ET

**LOT 77 #7031**

**Gordelle Dominant Belle-RED\*P0**

**4-05 G-75 VV++P**

3151562984 87%RHA-I

Born 12/12/18

1-11 341 24839 4.3 1057 3.2 794

3-01 317 27274 3.9 1072 3.1 833

4-01 139 15909 4.5 716 3.0 482 RIP

Last test- 118 lbs 4.6%F 3.1%P

SCC 22,000

**Fresh 1/20/23**

**Bred 3/25/23, Due 12/30/23 to**

**200HO11828 Redeye-P-RED**

**Burket-Falls Dominant P-RED\*PP**

138931515 4/23 PTA +1362GTPI

Poll Pledge X EX-91,2E Poll Party

**2nd Dam:**

**Gordell Gen 320**

**Gordelle Bowman Bueno**

144135567

2-03 305 28070 4.0 1125 3.3 920

Sire: De-Su Bowman-ET

**LOT 78 #505**

**Ja-Bob Chancellor Dori P\*RC\*PO**

**4-09 VG-87 VEGGE**

3146205541 99%RHA-I

Born 8/13/18

2-00 273 21294 3.9 825 3.0 641

2-10 365 26903 3.8 1021 3.3 899

4-03 207 19903 4.2 839 3.2 627 RIP

Last test- 101 lbs 3.8%F 3.0%P

SCC 115,000

**Fresh 11/13/22**

**Bred 1/18/23, Due 10/25/23 to**

**200HO12310 Whya-P-RED**

*\*carries an ultrasound male*

**Kenmore Jedi Chancellor-ET\*RC**

3133791639 4/23 PTA +2366GTPI

+1497M +48P +5.1PL +.0DPR 2.62SCS

-.11T +.55UDC -.15FLC 91%R

Jedi X GP-82 Day

**Needle-Lane Remtch Dori-RED\*PO**

**4-01 GP-83 +VG++ 3128780961**

1-11 312 21040 4.8 1014 3.6 752

2-11 294 25440 4.5 1151 3.6 911

3-10 365 28640 4.1 1174 3.6 1033

5-01 261 23460 4.7 1092 3.6 848

Sire: Hickorymea Rematch-P-RED-TW

**2nd Dam:**

**Needle-Lane Proxy Dori-RED**

**EX-91,2E EEVVE**

2-09 320 26140 4.0 1036 3.4 896

3-09 305 22770 4.0 905 3.7 851

**3rd Dam:**

**Needle-Lane Spearmint Dorie**

**VG-88 VEV+E**

4-03 241 27770 3.1 854 3.2 877

**4th Dam:**

**Needle-Lane Bacc Doris\*RC**

**EX-92,2E EEVVE**

5-01 365 30010 2.9 874 3.2 971

Lifetime 201850 3.5 7093 3.3 6579

**5th Dam:**

**Frista Fancy Paul Doris**

**VG-86 VEVFE**

5-02 305 15520 3.5 542 3.0 468

**6th Dam:**

**Frista Pontiac Dora**

**GP-83 VVV++**

4-00 365 27910 3.0 1133 3.1 1163

Lifetime 165280 3.0 4950 3.1 5197

**7th Dam:**

**Frista Royalty Doris**

**VG-88 VEVV**

3-05 365 31580 3.7 1153 3.2 1010

**8th Dam:**

**Frista Chairman Dina C**

**VG-85 +VVV**

4-06 365 31380 3.6 1132 3.3 1021

Lifetime 100440 3.6 3641 3.3 3312

**LOT 79 #7013**

**Gordelle Denver Kristy**

**5-03 VG-85 VV++V**

3143769088 100%RHA-NA

Born 2/15/18

2-00 307 25127 4.2 1057 3.0 747

3-00 365 31976 4.2 1331 3.1 989

4-05 316 31657 4.3 1350 3.1 990 RIP

Last test- 86 lbs 4.3%F 3.3%P

SCC 41,000

**Fresh 7/27/22**

**Bred 2/16/23, Due 11/25/23 to**

**200HO7956 Ranger-RED**

*\*carries an ultrasound female*

**Mr Mogul Denver 1426-ET**

72128215 4/23 PTA +2569GTPI

+1757M +.03% +76F +55P +.3PL

+1.23T +1.99UDC -.13FLC 99%R

Mogul X VG-87 GMD-DOM Robust

**Kokosings Armani Kacey**

**4-06 GP-81 +V+G+ 74383026**

1-11 284 16090 4.5 725 3.5 566

2-10 264 21800 4.0 877 3.4 745

3-09 287 17830 4.4 783 3.7 663

4-00 305 21140 4.4 926 3.7 788

Sire: Mr Apples Armani-ET\*RC

**2nd Dam:**

**Kokosings Alexander Kinzey**

*\*Maternal sister to Lot 75*

**LOT 80 #7020**

**Gordelle Fever Reward**

**4-11 GP-83 VV+G+**

3143769095 100%RHA-NA

Born 6/8/18

2-00 365 30488 3.8 1158 3.1 933

3-01 304 27020 3.8 1024 3.0 805

4-01 326 27063 4.2 1138 3.3 885

**\*DRY COW\***

**Bred 10/25/22, Due 8/1/23 to**

**200HO12310 Whya-P-RED**

*\*carries an ultrasound male*

**Crackholm Fever-ET**

103631566C 4/23 PTA +1973GTPI

+1.10% +11F +.6PL 2.82SCS +.59T

Goldwyn EX-92 Emory

**Gordelle Jett Rush**

**3-02 GP-80 G+GGG 144135576**

1-10 305 22460 4.2 942 3.0 684

2-11 305 24740 4.2 1048 3.0 741

4-04 276 26080 4.0 1035 3.0 778

Sire: Sildahl Jett Air-ET

**2nd Dam:**

**Gordelle Pack 306**

**GP-80 V+F+F**

4-06 305 20950 3.8 797 3.4 703

5-08 305 22390 4.0 899 3.3 732

**LOT 81 #840**  
**ID Grade**  
 Born 10/7/18  
 2-04 299 20447 4.5 924 3.6 734  
 3-04 285 24238 3.9 947 3.3 810  
 4-04 119 12476 4.6 575 3.2 393 RIP  
 Last test- 107 lbs 3.0%F 3.4%P  
 SCC 13,000  
**Fresh 2/9/23**  
**Bred 4/18/23, Due 1/23/24 to**  
**151HO4550 Romanov-RED**  
*\*carries an ultrasound female*

**Sire: 200HO2828 Sympatico\*RC**

**LOT 82 #906**  
**ID Grade**  
 Born 1/29/19  
 2-01 282 18410 3.7 676 3.1 568  
 3-00 316 23018 3.7 843 2.9 657  
 4-00 122 11725 4.6 536 2.9 342 RIP  
 Last test- 101 lbs 3.6%F 2.9%P  
 SCC 13,000  
**Fresh 2/6/23**  
**Bred 5/9/23, Due 2/13/24 to**  
**200HO12310 Whya-P-RED**  
*\*carries an ultrasound female*

**Sire: 200HO9137 Gram**

**LOT 83 #923**  
**ID Grade**  
 Born 8/18/19  
 1-09 305 17164 3.9 676 2.9 505  
 2-09 329 22304 4.3 960 3.0 661  
 -last lactation avg. SCC 41,000  
**Fresh 6/11/23**  
**Sire: 138HO5731 Mogul-P-RED**

**LOT 84 #842**  
**ID Grade**  
 Born 10/20/19  
 2-03 308 21484 4.1 883 3.2 692  
 3-03 303 23410 4.1 963 3.2 744  
 4-03 136 14195 4.2 593 3.0 420 RIP  
 Last test- 112 lbs 4.0%F 2.9%P  
 SCC 13,000  
**Fresh 1/23/23**  
**Bred 6/30/23 to**  
**200HO12310 Whya-P-RED**

**Sire: 200HO10079 Brigham**

**LOT 85 #839**  
**ID Grade**  
 Born 9/26/18  
 1-11 344 26287 4.2 1106 3.4 894  
 3-00 365 29369 4.5 1317 3.7 1071  
 4-03 144 15743 4.5 707 3.0 477 RIP  
 Last test- 103 lbs 4.0%F 3.1%P  
 SCC 13,000  
**Fresh 1/15/23**  
**Bred 3/25/23, Due 12/30/23 to**  
**151HO4554 Parize**

**Sire: 200HO3753 Facebook**

**LOT 86 #13**  
**ID Grade**  
 Born 7/18/17  
 3-00 357 22883 4.0 917 3.2 737  
 4-02 365 32402 3.5 1145 3.2 1021  
 5-05 150 16558 4.1 680 3.0 504 RIP  
 Last test- 109 lbs 4.3%F 2.9%P  
 SCC 13,000  
**Fresh 1/9/23**  
**Bred 5/30/23, Due 3/5/24 to**  
**525HO149 Clear Cut-RED**

**LOT 87 #833**  
**ID Grade**  
 Born 8/30/18  
 2-00 310 25187 3.9 977 3.0 754  
 3-00 365 32764 3.7 1196 3.0 973  
 4-03 182 23022 3.9 905 2.8 656 RIP  
 Last test- 124 lbs 3.7%F 2.9%P  
 SCC 13,000  
**Fresh 12/8/22**  
**Bred 4/4/23, Due 1/9/23 to**  
**151HO4554 Parize**  
*\*carries an ultrasound male*

**Sire: 551HO3234 Delta-Gamma**

**LOT 88 #834**  
**ID Grade**  
 Born 9/3/18  
 2-10 365 31131 3.7 1149 3.2 983  
 3-11 279 26786 3.9 1044 3.2 867 RIP  
 Last test- 82 lbs 4.6%F 3.4%P  
 SCC 29,000  
**Fresh 9/2/22**  
**Bred 1/18/23, Due 10/25/23 to**  
**200HO12310 Whya-P-RED**  
*\*carries an ultrasound female*

**Sire: 200HO10079 Brigham**

**LOT 89 #819**  
**ID Grade**  
 Born 6/7/18  
 2-00 341 27160 4.5 1211 3.3 896  
 3-01 365 31513 4.4 1373 3.3 1036  
 4-02 283 28672 4.6 1333 3.4 970 RIP  
 Last test- 82 lbs 4.1%F 3.4%P  
 SCC 93,000  
**Fresh 8/29/22**  
**Bred 1/18/23, Due 10/25/23 to**  
**200HO11828 Redeye-P-RED**

**Sire: 200HO2804 Pentagon**



**LOT 90 #7021**

**Gordelle Fever Blest**

4-11 G-79 V++FG

3151562974 93%RHA-NA

Born 6/12/18

2-00 318 22806 3.9 896 3.1 714

3-00 316 26451 3.8 1009 3.0 804

3-11 287 19633 4.2 832 3.3 648

-last lactation avg. SCC 57,000

**Fresh 6/6/23**

**Crackholm Fever-ET**

103631566C 4/23 PTA +1973GTPI

+1.10% +11F +.6PL 2.82SCS +.59T

Goldwyn EX-92 Emory

**2nd Dam:**

**Gordelle Circle 407**

2-05 305 23610 3.5 833 3.3 782

**Gordelle Jett Box**

144125403

Sire: Sildahl Jett Air-ET

**LOT 91 #7008**

**Gordelle Pentagon Fiona**

3-11 GP-83 +++GV

3143769083 75%RHA-NA

Born 11/15/17

2-04 311 21947 3.9 846 3.1 682

3-03 365 26099 3.8 1003 3.1 795

4-07 266 19375 4.2 813 3.0 576

5-06 10 696 5.3 37 3.4 24 RIP

Last test- 90 lbs 5.0%F 3.1%P

SCC 20,000

**Fresh 5/29/23**

**American-Pride Pentagon-ET**

70136050 4/23 PTA +2028GTPI

+185M +1.45T +1.14UDC +1.06FLC

Snowman X VG-86 Shottle

**2nd Dam:**

**57323575**

**G-76 G++FF**

**Carmony Maxum 4697**

72500594

2-01 305 21110 4.2 880 3.5 734

3-04 305 24040 4.2 1009 3.4 807

4-00 305 27560 3.9 1062 3.2 871

Sire: Breeze Allegro Maxum-ET

**LOT 92 #398**

**Gordelle Adonis Paisley\*RC**

144072228 50%RHA-NA

Born 12/16/16

2-01 303 19773 4.3 843 3.4 670

3-01 308 23105 4.7 1097 3.5 820

4-01 340 28767 5.0 1429 3.5 1019

5-01 365 30382 4.7 1429 3.5 1055

-last lactation avg. SCC- 46,000

**Fresh 6/20/23**

**Sire:**

**Luck-E Adonis-RED-ET**

69989444 4/23 PTA +1848GTPI

+431M +1.10T +1.06UDC +.68FLC

Larson X EX-94,3E Advent

**LOT 93 #7085**

**Gordelle Webster Beauty**

3210108463 99%RHA-NA

Born 12/30/20

2-03 42 2427 4.3 105 3.1 75 RIP

Last test- 73 lbs 3.6%F 2.8%P

SCC 57,000

**Fresh 4/27/23**

**Progenesis Webster-P-ET\*RC\*PC**

12648638C 4/23 PTA +2742GTPI

+1351M +53F +53P +673NMS +2.9PL

+2.02T +1.93UDC +1.19FLC 97%R

Franchise X GP-83 Delta

**2nd Dam:**

**Carmony Grafeeti 5078**

1-10 305 17760 4.3 764 3.7 653

2-11 260 17680 3.3 587 3.5 610

**Gordelle Control Blessing**

5-07 VG-85 EVGGV 3143769081

2-01 305 20690 3.7 773 3.6 740

3-02 305 25500 4.0 1028 3.6 919

4-02 305 25600 4.0 1015 3.5 899

Sire: JK-Eder-I Control-ET

**LOT 94 #722**  
**ID Grade**  
 Born 7/1/17  
 1-09 365 30223 3.5 1062 2.9 866  
 3-00 365 34584 3.7 1270 3.0 1045  
 4-07 365 37557 3.5 1314 2.8 1062  
 -last lactation avg. SCC: 41,000  
**Fresh 6/17/23**

**Sire: 151HO690 Denver**

**LOT 95 #757**  
**ID Grade**  
 Born 12/13/17  
 1-09 362 27969 3.8 1069 3.1 862  
 3-00 365 33595 3.9 1301 3.2 1066  
 4-02 365 35854 3.6 1285 3.0 1080  
 -last lactation avg. SCC: 138,000  
**Fresh 6/14/23**

**Sire: 200HO2804 Pentagon**

**LOT 96 #804**  
**ID Grade**  
 Born 1/27/18  
 2-02 299 17410 4.1 706 3.2 553  
 3-01 283 18968 3.8 724 3.0 573  
 4-00 292 21878 3.7 816 3.0 651  
 5-00 129 10449 3.8 401 3.0 309 RIP  
 Last test- 101 lbs 4.2%F 3.0%P  
 SCC 13,000  
**Fresh 1/30/23**  
**Bred 6/17/23 to**  
**200HO11828 Redeye-P-RED**

**Sire: 200HO5592 Fever**

**LOT 97 #12**  
**ID Grade**  
 Born 3/5/17  
 3-05 293 19553 3.5 680 3.0 592  
 4-04 321 20412 3.2 659 3.0 615  
 5-04 309 29308 3.3 978 2.9 863  
 -last lactation avg. SCC 18,000  
**\*DRY COW**  
**Bred 10/25/22, Due 8/1/23 to**  
**54HO958 Mambo**  
*\*carries an ultrasound female*

**Sire: 200HO10118 Spirit**

**LOT 98 #732**  
**ID Grade**  
 Born 8/21/17  
 2-00 342 18500 3.8 696 3.2 587  
 2-11 321 18115 3.8 688 3.1 561  
 3-11 300 22241 3.7 834 3.1 697  
 4-10 326 27902 4.1 1135 3.1 875 RIP  
 Last test- 73 lbs 4.1%F 3.1%P  
 SCC 19,000  
**Fresh 7/17/22**  
**Bred 1/6/23, Due 10/13/23 to Angus**  
*\*carries an ultrasound male*

**Sire: 200HO10118 Spirit**

**LOT 99 #611**  
**ID Grade**  
 Born 4/28/16  
 1-10 349 30217 3.0 914 2.8 850  
 3-00 340 32586 3.0 973 3.0 969  
 4-01 365 32267 3.5 1125 3.0 966  
 5-03 365 31842 3.6 1137 3.0 954  
 6-07 170 18094 3.7 675 2.8 514 RIP  
 Last test- 99 lbs 3.4%F 2.6%P  
 SCC 19,000  
**Fresh 12/20/22**  
**Bred 4/22/23, Due 1/27/24 to**  
**151HO4554 Parize**  
*\*carries an ultrasound female*

**Sire: 200HO5929 Brawler**

**LOT 100 #640**  
**ID Grade**  
 Born 12/7/16  
 1-09 308 21016 3.9 814 3.3 692  
 2-09 357 25588 3.9 1004 3.4 879  
 3-11 310 28398 4.2 1203 3.2 918  
 4-10 315 27566 3.9 1066 3.4 945  
 5-10 215 20316 3.8 771 3.3 664 RIP  
 Last test- 86 lbs 3.1%F 3.3%P  
 SCC 13,000  
**Fresh 11/5/22**  
**Bred 2/18/23, Due 11/25/23 to**  
**151HO4121 Jericho**  
*\*carries an ultrasound male*

**Sire: 200HO402 Manifold**

**LOT 101 #824**  
**ID Grade**  
 Born 6/29/18  
 2-01 365 22100 4.6 1012 3.3 729  
 3-04 365 26543 3.5 920 3.1 816  
 4-09 67 6575 4.0 265 2.5 166 RIP  
 Last test- 112 lbs 3.8%F 2.5%P  
 SCC 38,000  
**Fresh 4/2/23**  
**Bred 6/17/23 to**  
**525HO47 Most Wanted-RED**

**Sire: 200HO528 Jett Air**

**LOT 102 #7081**

**Gordelle 5290 Raer Bloomer\*RC**

2-05 VG-85 V+V+V

3210108459 96%RHA-I

Born 12/8/20

2-00 164 12405 4.4 544 3.0 377 RIP

Last test- 77 lbs 4.3% 3.1%P

SCC 19,000

Fresh 12/26/22

Bred 6/7/23 to

200HO12310 Whya-RED-ET

**Ri-Val-Re Rager-RED-ET**

72353457 4/23 PTA +2594GTPI  
+861M +49F +36P +594NMS +4.8PL  
+1.68T +.78UDC +1.38FLC 99%R  
Relief-P X VG-88 DOM Observer

**Carmony Supersire 5290**

4-00 GP-82 +V+++ 3130758679  
1-10 305 23770 4.5 1068 3.3 791  
2-11 305 28240 4.5 1265 3.4 955  
4-01 305 30520 43. 1307 3.4 1034  
5-03 234 19880 4.8 956 3.6 716  
Lifetime 118010 4.6 5383 3.4 4050  
Sire: Seagull-Bay Supersire-ET

**2nd Dam:**

**Carmony Dominga 4808**

1-10 305 24630 3.7 918 3.3 801  
2-11 304 26630 3.4 910 3.3 870  
3-09 276 17060 4.2 720 3.7 634

**LOT 103 #7107**

**Gordelle Ritz Edition\*RC**

3234438478 99%RHA-I

Born 7/11/21

Bred 10/25/22, Due 8/1/23 to

Recharge-RED (Diamondback X EX-94)  
reg. #3240385426

**Mr Goldwnrose Realritzi-RED**

144538397 4/23 PTA +1701PTPI  
Reality X 20th generation EX R&W

**Jaloda McCutchen Connie**

4-01 VG-85 EVV++ 3139200523  
1-11 281 21260 3.7 788 3.1 663  
2-10 302 28080 4.5 1270 3.2 888  
3-10 296 26460 3.9 1028 3.1 825  
Sire: De-Su Bkm McCutchen 1174-ET

**2nd Dam:**

**Jaloda Petrone Charlotte**

**GP-83 VVGG+**

1-10 318 21610 3.9 839 3.2 693  
2-10 345 26270 4.0 1057 3.3 871  
3-11 309 27990 4.0 1133 3.2 906

**LOT 104 #7117**

**Gordelle Sinba SL Carmen\*RC**

3234438488 84%RHA-I

Born 10/17/21

Bred 12/8/22, Due 9/14/23 to

Recharge-RED (Diamondback X EX-94)  
reg. #3240385426

*\*carries an ultrasound male*

*\*Lot 104 carries the slick hair gene*

**El-Remanso Sinba-RED**

144402074 4/23 PTA +1621PTPI  
Mufasa X Manbru

**Carmony Defender 5312**

5-02 VG-85 VEV++ 3130758701  
1-09 301 24170 3.8 918 3.5 837  
2-09 305 30190 3.5 1059 3.3 1011  
4-00 297 29950 3.8 1148 3.5 1049  
4-11 305 29490 4.1 1223 3.6 1063  
6-00 305 29680 4.1 1209 3.5 1042  
Lifetime 157470 3.9 6116 3.5 5532  
Sire: S-S-I Mogul Defender-ET

**2nd Dam:**

**Carmony Newstor 4835**

**G-79 ++GGG**

1-10 305 27000 2.8 750 3.2 862

**LOT 105 #7118**

**Gordelle Rager Lexus\*RC**

3234438489 99%RHA-I

Born 10/19/21

**Bred 12/15/22, Due 9/21/23 to**

**Recharge-RED (Diamondback X EX-94)**

reg. #3240385426

**Ri-Val-Re Rager-RED-ET**

72353457 4/23 PTA +2594GTPI  
+861M +49F +36P +594NMS +4.8PL  
+1.68T +.78UDC +1.38FLC 99%R  
Relief-P X VG-88 DOM Observer

**Ms Gordelle 5410 Mptree 942**

**3-05 VG-85 VV+GV** 145095116  
1-10 342 21770 3.6 794 3.2 707  
2-11 201 19867 4.5 885 3.1 624 RIP  
Last test- 92 lbs 4.3%F 3.2%P

Sire: Fepro Mapletree-ET

\*She sells as Lot 71

**2nd Dam:**

**Carmony Mogul 5410**

**GP-80 G+GG+**

1-11 300 26230 3.1 822 3.0 776

2-10 297 27370 3.7 1010 3.3 899

**LOT 106 #7120**

**Gordelle Swngmn Stamp-RED**

3234438491 96%RHA-NA

Born 11/18/21

**Bred 12/24/22, Due 9/30/23 to**

**7HO12344 Rager-RED**

**Westcoast Swingman-RED-ET**

12638346C 4/23 PTA +2480GTPI  
+642M +32F +14P +5.7PL +.1DPR  
+1.60T +1.17UDC +.49FLC 96%R  
Apprentice X VG-85 Delta

**Ja-Bob Outlaw Laverne-RED**

**5-09 G-79 VV++F** 3132915577

Sire: Peeldijker Outlaw-RED

**2nd Dam:**

**Ja-Bob Effect Lana-RED**  
**VG-88 VVVEV**

1-10 308 16890 4.1 898 3.8 641

2-10 289 20360 4.7 950 4.0 808

3-09 291 20670 4.9 1015 3.9 809

4-08 291 19490 5.1 999 3.8 742

5-08 335 25580 4.5 1153 3.8 968

6-09 295 24210 5.2 1258 3.7 896

Lifetime 102990 4.7 4815 3.9 3968

**3rd Dam:**

**Ja-Bob Tycoon Lana-RED**

**GP-82 ++GG+**

3-11 298 26890 4.5 1198 .7 985

**4th Dam:**

**Ja-Bob Harlequin Lama-RED**

**VG-85 V+V+V**

2-10 365 21760 3.7 813 3.0 652

**5th Dam:**

**Ja-Bob Jord Lamborghini-RED**

**VG-85 +VG+V**

3-00 365 30830 3.71142 3.6 1112

**LOT 107 #7111**

**Gordelle D Right Rusty-RED**

3234438482 87%RHA-NA

Born 9/1/21

**Bred 1/1/23, Due 10/8/23 to**

**Hold-RED\*PO** reg. #3234438480

**Burket-Falls Done Right-RED\*PC**

142812101 4/23 PTA +1535GTPI  
+.10%F +1.2PL +2.1DPR 2.91SCS  
Dazzler X EX-91,2E Perkin

**Gordelle Redburst Treat\*RC**

**4-00 VG-85 VVV++** 3143769082

1-09 305 20540 3.3 681 3.1 634

2-10 305 23770 3.8 903 3.2 763

3-10 305 24060 3.8 914 3.1 754

Sire: Lookout P Redburst-RED-ET

**2nd Dam:**

**Gordelle Atomic Cherry**

**LOT 108** #7112

**Gordelle Echo Granite-RED**

3234438483 96%RHA-I

Born 9/5/21

**Bred 1/10/23, Due 10/17/23 to**

**Go Fast Go-RED** reg. #3234438479

**ST Gen Arvis Echo-RED-ET**

3132348169 4/23 PTA +2292GTPI

+1.12% +31F +14P +1.1PL 2.85SCS

+1.91T +1.60UDC +.73FLC 92%R

Arvis X Main Event

**Ms Gordelle 5003 Jacksn 935\*RC**

**3-07 GP-82 ++G++** 145095077

1-10 305 19920 3.9 776 3.6 724

Sire: Cycle Dback Jackson-RED-TW

**2nd Dam:**

**Carmony Mizzou 5003**

2-02 305 19170 4.1 785 3.5 666

3-02 305 27090 3.6 985 3.5 943

4-02 299 25630 4.0 1031 3.5 895

5-03 299 26650 4.3 1133 3.5 929

Lifetime 101900 4.0 4066 3.5 3552

**LOT 109** #7114

**Gordelle Denver Return**

7234438485 96%RHA-NA

Born 9/11/21

**Bred 1/15/23, Due 10/22/23 to**

**Hold-RED\*PO** reg. #3234438480

**Mr Mogul Denver 1426-ET**

72128215 4/23 PTA +2569GTPI

+1757M +.03% +76F +55P +.3PL

+1.23T +1.99UDC -.13FLC 99%R

Mogul X VG-87 GMD-DOM Robust

**31WFF1001**

1-11 285 21309 4.3 918 3.4 727

2-10 230 15159 4.6 690 3.4 521

Sire: S-S-I Supersire Magicday-ET

**LOT 110** #7122

**Gordelle Allthng Origen\*RC**

3234438493 99%RHA-NA

Born 1/3/22

**Bred 2/10/23, Due 11/17/23 to**

**Hold-RED\*PO** reg. #3234438480

**Burket-Falls All Things-RED\*PO**

143651448 4/23 PTA +1355TPI

Spruce X VG-86 Lawn Boy

**Gordelle Control Blessing**

**5-07 VG-85 EVGGV** 3143769081

2-01 305 20690 3.7 773 3.6 740

3-02 305 25500 4.0 1028 3.6 919

4-02 305 25600 4.0 1015 3.5 899

Sire: JK Eder-I Control-ET

**2nd Dam:**

**Camony Grafeeti 5078**

1-10 305 17760 4.3 764 3.7 653

2-11 260 17680 3.3 587 3.5 610

**LOT 111** #7129

**Gordelle Reality Tempest\*RC**

3234438500 99%RHA-NA

Born 3/1/22

**Bred 2/20/23, Due 11/27/23 to**

**Go Fast Go-RED** reg. #3234438479

*\*carries an ultrasound male*

**Hurtgen-Vue Reality-RED**

13490997 4/23 PTA +2140TPI

+1.3PL +.55T +.29UDC +1.18FLC

Sept Storm X EX-93,3E Renaissance

**Gordelle Tempest Gale**

**2-09 G-70 PPFPG** 315162987

2-00 305 20740 4.0 826 3.3 693

Sire: Ernest-Anthony Tempest-ET

**2nd Dam:**

**Carmony Montross 5429**

1-10 305 25420 3.3 848 3.3 832

2-10 184 18000 3.4 619 3.2 574

**LOT 112** #119

**ID Grade**

Born 8/10/21

Bred 10/30/22, Due 8/6/23 to  
**Recharge-RED (Diamondback X EX-94)**  
reg. #3240385426

**Sire: 200HO10757 Lighthouse**

**Dam:** Lifetime 111466M 4.6%F 3.3%P

**LOT 113** #108

**ID Grade**

Born 5/3/21

Bred 11/6/22, Due 8/13/23 to  
**Recharge-RED (Diamondback X EX-94)**  
reg. #3240385426

**Sire: 54HO816 Salva-RED**

**Dam:** 309d 21,902M 3.5%F 3.1%P

**LOT 114** #118

**ID Grade**

Born 8/9/21

Bred 11/8/22, Due 8/15/23 to  
**Recharge-RED (Diamondback X EX-94)**  
reg. #3240385426

**Sire: 200HO11824 Webdemo-P-RED**

**Dam:** 307d 25164M 3.7%F 3.1%P

**LOT 115** #122

**ID Grade**

Born 9/4/21

Bred 12/6/22, Due 9/12/23 to  
**Recharge-RED (Diamondback X EX-94)**  
reg. #3240385426

**Sire: 224HO4510 Powerfull-PP\*RC**

**Dam:** 344d 27305M 3.9%F 3.2%P

**LOT 116** #123

**ID Grade**

Born 10/16/21

Bred 1/1/23, Due 10/8/23 to  
**Hold-RED\*PO** reg. #3234438480

**Sire: 566HO1321 Catch On**

**Dam:** Lifetime 90102M 3.6%F 3.1%P

**LOT 117** #125

**ID Grade**

Born 12/7/21

Bred 1/15/23, Due 10/22/23 to  
**Hold-RED\*PO** reg. #3234438480

**Sire: 200HO10757 Lighthouse**

**Dam:** 344 27976M 3.6%F 3.1%P

**LOT 118** #117

**ID Grade**

Born 7/28/21

Bred 1/18/23, Due 10/25/23 to  
**151HO4550 Romanov-RED**

**Sire: 200HO11828 Redeye-P-RED**

**Dam:** Lifetime 86965M 3.2%F 2.8%P

**LOT 119** #202

**ID Grade**

Born 1/29/22

Bred 2/2/23, Due 11/9/23 to  
**Hold-RED\*PO** reg. #3234438480

**Sire: 204HO2050 Reality-RED**

**Dam:** Lifetime 104152M 4.1%F 3.2%P

**LOT 120** #124

**ID Grade**

Born 11/4/21

Bred 2/13/23, Due 11/20/23 to  
**Hold-RED\*PO** reg. #3234438480

**Sire: 224HO4510 Powerfull-PP\*RC**

**2nd Dam:**  
Lifetime 103156M 4.0%F 3.1%P

## Eartag to Lot number cross reference list

<u>Eartag</u>	<u>Lot #</u>	<u>Eartag</u>	<u>Lot #</u>	<u>Eartag</u>	<u>Lot #</u>
2	66	202	119	7052	5
10	51	369	76	7053	62
12	97	398	92	7055	61
13	86	419	7	7056	57
16	49	505	78	7060	27
19	64	611	99	7065	26
20	53	640	100	7066	25
23	52	722	94	7067	20
24	65	732	98	7071	24
26	50	757	95	7072	11
29	54	804	96	7073	22
30	48	819	89	7075	9
31	45	824	101	7077	18
33	32	833	87	7080	23
36	47	834	88	7081	102
37	43	839	85	7085	93
39	46	840	81	7087	13
41	33	842	84	7089	15
42	44	904	74	7091	21
44	41	906	82	7092	12
45	39	908	8	7094	14
46	40	923	83	7095	17
101	38	924	73	7097	19
102	42	933	72	7099	10
104	35	934	68	7100	4
105	34	935	70	7101	2
106	36	937	67	7104	3
107	37	938	69	7106	1
108	113	942	71	7107	103
109	28	945	56	7110	59
110	29	7008	91	7111	107
112	115	7013	79	7112	108
113	31	7014	16	7114	109
116	30	7019	60	7117	104
117	118	7020	80	7118	105
118	114	7021	90	7120	106
119	112	7031	77	7122	110
123	116	7037	75	7129	111
124	120	7039	63		
125	117	7040	6		
133	55	7046	58		



**Please Bring this Catalog to the Sale!**

Catalogs by:

**Daniel Brandt**   
PEDIGREES & MARKETING

167 Valley Lane, Annville, PA 17003  
Ph: 717-821-1238 • E-mail: brandtfive@comcast.net