

# 2023 NATIONAL AMSS CONVENTION SALE



**JUNE 24, 2023**  
**CLEVELAND COUNTY FAIRGROUNDS**  
**NORMAN, OKLAHOMA**



# American Milking Shorthorn Society National Convention Sale

June 24, 2023

Semen 9:30am Live Sale 10:00am  
Cleveland Co. Fairgrounds, Norman, OK

**SALES FORCE:**

Dale Chupp, Auctioneer.....918-630-0495  
Pedigrees.....937-564-8861  
Steve Marak, Sale Chair.....405-279-2608  
Darren Ropp, Ringman.....815-848-3424  
George Halpin, Ringman.....815-228-2631  
Lewis Arthur, Ringman.....405-642-0743  
Greg Clark... ..603-469-3560  
Michelle Upchurch.....530-720-2441  
Aaron Ray Tompkins.....336-363-4639

**BARN CREW:**

Allyn Paulson605-868-9028 Casey Weiss,  
Fred Williams.....507-923-0016

**SALE CLERKS:**

Katie Agnew.....920-273-9324  
Marcia Clark.....814-602-7089

Absentee bids are welcome and will be executed at the buyer's benefit. If you are interested in buying and cannot attend, contact any of the sales force prior to the sale. Arrangements must be made before release of animals. Absentee bid payment must be made within 5 business days; No Exceptions. Any special terms MUST have prior approval by seller or sale management. Anyone buying for persons not in attendance will be held responsible for payment on cattle purchased.

Please have your financing lined up ahead of time; if we have experienced difficulty with checks in the past, we are requiring a letter of credit from your lending institution. If you purchase online through Cowbuyer, please be aware that payment is due within 5 days of the sale and checks need to be mailed to the AMSS address below.

**Sale will be broadcast live via [www.cowbuyer.com](http://www.cowbuyer.com).  
Contact Aaron Ray Tompkins for questions or more information.**



AMSS  
800 Pleasant St, Beloit, WI  
53511  
(608)365-3332 [www.milkingshorthorn.com](http://www.milkingshorthorn.com)

**Kate Gulley, Executive Secretary**  
[kgulley@milkingshorthorn.com](mailto:kgulley@milkingshorthorn.com)

**Kathy Lynch, Office Manager**  
[klynchamss@gmail.com](mailto:klynchamss@gmail.com)

*2023 American Milking Shorthorn Society National Sale*  
**Terms and Conditions**

**TERMS:** The terms are cash or check on sale day payable to sale management in U.S. funds unless other arrangements are made with the consignor prior to the sale. All payments must be made to the clerk of the sale and no release of animals will be given until satisfactory settlement has been made. The guarantees listed below shall be offered by the seller only after payment terms have been met by the purchaser.

**BIDS:** The highest bidder shall be the buyer. In case of dispute, the animal shall again be put up for advance bids and if there is no advance bid, the animal shall be sold to the person from whom the auctioneer accepted the last bid. Every animal is pledge to absolute sale, except that an animal which has become sick or unfit to offer for the sale may be withdrawn by the seller or sale management. By-bidding by owner or on their behalf is prohibited, unless disclosed upon entering the sale ring. Co-owners in animals consigned by partnerships or syndicates shall have the right to bid on such animals. Every animal must be transferred to the new owner and may not be transferred back to the seller.

**RISK:** All animals are at the purchaser's risk as soon as struck off, but will be cared for free of charge for a reasonable length of time.

**HEALTH CERTIFICATES:** Each animal shall be accompanied by an official health certificate approved by the livestock sanitary official of the state of origin. Every effort will be made, however, for the seller of such animal to have met the health requirements of all possible states of destination. While all cattle will have met standard health requirements regarding TB, Bangs, and anaplasmosis, it would be well for prospective bidders to familiarize themselves with local requirements, which may be stricter. Before shipping cattle into some states, it is necessary to obtain a permit from the livestock sanitary official of the state into which the cattle are to be shipped, and since no charge is usually made for a permit, it may expedite the shipping of cattle if intended purchasers secure their permits before the sale. Results of any future health tests are not guaranteed.

**CERTIFICATES:** Each animal is recorded, or will be recorded, in the Herdbook of the Society. The certificate of registry with recorded transfer will be furnished by the seller to the purchaser when payment is made in full, free of charge.

**PEDIGREE INFORMATION:** All production, classification, type and production summaries are current. All records, except records in progress, are shown on crude protein scale. Only records recognized by the Society are acceptable for pedigrees are used in pedigrees contained herein.

**ERRORS:** If any errors or omissions are discovered, they will be announced from the auction stand, such announcements to take precedence over the matter of print in this catalog. Neither the editors of the catalog, the sale's management, nor the consignors can assume any responsibility for any errors or omissions in the catalog.

**WARRANTIES:**

- 1) The consignor guarantees right and clear title to property.
- 2) Unless otherwise noted in the catalog or announced from the auction stand, each animal is sold as sound.
- 3) Each animal is sold as a breeder subject to the following conditions:

**FEMALES:** Any female pregnant when sold or that has freshened within 45 days of date of sale shall be considered a breeder. Females bred when sold are presumed to be pregnant, but pregnancy is not guaranteed. Should any female not pregnant when sold, after reaching the age of 21 months, fail to become pregnant within four months having been bred to a bull known to be a breeder and after having been treated by a competent licensed veterinarian, the matter shall be reported in writing to the consignor, who shall then have the privilege of three months time in which to prove the animal is a breeder before refunding the purchase price or making other satisfactory settlement to the buyer. The consignor makes no warranty that pregnant cows will deliver live calves, nor that they will carry calves full term, nor does he guarantee that the calf carried will not be mummified. In no case shall the seller be responsible for more than the sale price of the animal.

4) Heifers that have never calved are in no way guaranteed as to the condition of their udders following calving. No guarantee is made concerning freedom from hardware unless so announced.

5) Above warranties cease when the animal is disposed of by the original purchaser.

6) Transportation charges on all animals subject to adjustment shall be split between the buyer and seller.

7) The buyers are hereby notified that all cattle are being sold as not warranted as being free of Johnes Disease except where noted.

8) If, after the sale, embryos or oocytes are recovered from a female or an attempt is made to superovulate her, this negates the breeding warranty unless there is a separate written agreement between buyer and seller.

**RESPONSIBILITY:** In submitting the entries and in selling the animals listed in this sale, the consignors subscribe to the various regulations and warranties as set forth above and assumes full responsibility for his cattle. In no case, however, will the consignor be responsible for any damages beyond the selling price of the animal. The sale manager assumes no responsibility, acting only as agent, but will endeavor to protect the interest of both buyer and seller.

**ACCIDENTS:** The sale director, auctioneers, and owners are not in any way responsible for the condition of the grounds nor the behavior of the animals beyond reasonable care and precaution and disclaim any liability in the even of personal accident or property loss.





**Trilow Zeus Lala ET 3E94**

**Dam of Embryos**

*2X All-American – 2X Reserve All-American – 1X Honorable Mention All-American  
Reserve Grand Champion – International Show 2019*



**Lot 1**

Top Shelf Genetics  
Hebron, IL  
530.720.2441

## **(5) IVF Sorted Embryos** **MD Justice\*CD x Trilow Zeus Lala**

### **GI2 Gold Mine MD Justice\*CD**

68317314

PTA: +415m -27f +2p -123NM\$  
203 dau. av. 21313m 3.6%f 3.0%p

### **Trilow Zeus Lala ET**

840003126415961 Excellent-94 3E  
3-05 305d 20315m 4.5%f 3.4%p  
4-04 305d 27082m 4.1%f 3.3%p  
5-05 297d 31208m 5.2%f 3.0%p

### **Kuszmar Megadeth**

455752 Excellent-93

### **GI Gold Mine Jezebel 011**

68307789 Excellent-95 3E

2-02 2X 337d 24700m 3.1%f 3.1%p  
3-03 2X 317d 23070m 3.2%f 3.4%p  
Life: 146,260m 4829f 4649p

### **Purple Idalee RR Zeus EXP ET**

69827487

### **Mi-San Acres Lola**

448919 Excellent-92 3E  
5-10 2X 305d 22630m 4.1%f 3.2%p  
9-07 2X 365d 26300m 3.9%f 3.0%p  
*All-American 5 Year Old – 2006  
All-American Sr. 3 Year Old – 2004*

### **Lala's All-American Honors:**

All-American 4 Year Old – 2019  
Reserve All-American Sr. 3 – 2018  
Reserve All-American Sr. 2 – 2017  
All-American Winter Yrlg – 2016  
HM All-American Winter Calf - 2015

### **3<sup>rd</sup> Dam:**

#### **Mi-San Acres Lucy**

3-06 2X 348d 14770m 4.5%f 3.3%p  
*HM All-American Spring Calf - 1998*



**Cherrylock Robin JayJay EXP ET VG88**  
**Full Sister to Dam of Embryos**  
*Res. Jr. All-American Winter Yearling – 2016*



**Cherrywood Judeas Jerusalem-ET EX92**  
**2<sup>nd</sup> Dam of Embryos**  
*Nom. All-American Sr. 2 Year Old – 2010*



**Lot 2**

Cherrywood Farm  
 Little Falls, MN  
 320.266.4797

**(3) #1 Sexed Semen Embryos**  
**Love Shaq x Cherrylock Robin J-LO EXP ET**

**RTB Presto Love Shaq ET**  
 68329037  
 PA: -783m -39f -30p -356NM\$  
 PA: PL -0.3 SCS: +3.40 DPR: -1.9

**Cherrylock Robin J-LO EXP ET**  
 840003128540371  
 Excellent-91 2E 92MS  
 2-01 2X 305d 23196m 3.0%f 3.0%p  
**5 VG Maternal Sisters!**

**North Stars Presto ET EXP**  
 68307590

**Innisfail-WO Mega Love Song ET**  
 68312245 Excellent-93 2E  
 3-00 2X 326d 16310m 4.0%f 3.3%p

**GE Innisfail Red Robin**  
 360010936

**Cherrywood Judeas Jerusalem-ET**  
 468499 Excellent-92  
*Nom. All-American Sr. 2 - 2010*  
**Maternal Sister:**  
 Cherrywood KClay Judea V  
*Grand Champ Int'l Jr. Show - 2009*

**3<sup>rd</sup> Dam:**  
**Cherrywood Royalty Judea IV**  
 Excellent-92 2E  
 5-01 2X 305d 19850m 3.6%f 3.1%p  
*Jr. All-American Sr. 2 Year Old-'05*

**4<sup>th</sup> Dam:**  
**Cherrywood CHR-I Judea EXP**  
 Very Good-88

**5<sup>th</sup> Dam:**  
**Cherrywood Ideal Judea**  
 Very Good-85

**6<sup>th</sup> Dam:**  
**Pacesetter Judea**  
 Very Good-85





**Cherrywood Presto Lady EXP VG87**  
**Dam of Embryos**

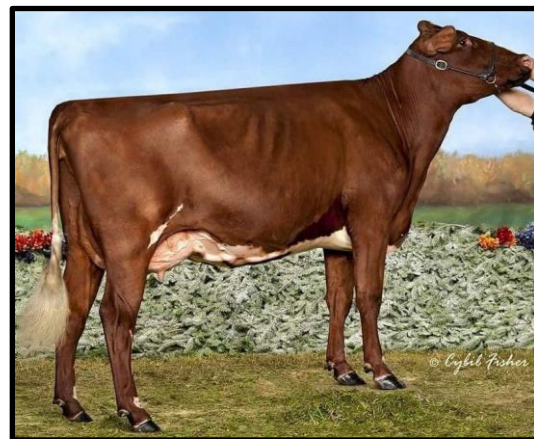

**Above: Innisfail RU Lady 304 EXP VG87**  
**2<sup>nd</sup> Dam of Embryos**



**Lot 3**

Cherrywood Farm  
 Little Falls, MN  
 320.266.4797

**(3) #1 Sexed Semen Embryos**  
**Mercury Sabre x Cherrywood Presto Lady EXP**

**Kuszmar PS Mercury Sabre**  
 840003131745170  
 PTA: -346m -7f -1p +18NM\$  
 22 dau. av. 18741m 4.0%f 3.2%p

**Cherrywood Presto Lady EXP**  
 840003014309120 Very Good-87  
 Nom. Jr. AA Jr. 2 Year Old-2019  
 2nd Jr. 2-Winter Nat'l Jr Show '19

**Spungold-R Powerstroke EXP ET**  
 68307381

**Kuszmar Mercury**  
 68302064 Excellent-93 4E  
 9-02 2X 305d 22440m 3.8%f 3.1%p  
 Life: 160,270m 5831f 5210p  
 Hon. Men. AA Aged Cow - 2016

**North Stars Presto ET EXP**  
 68307590

**Innisfail RU Lady 304 EXP**  
 68313035 Very Good-87  
 3-01 3X 305d 17920m 3.5%f 3.9%p  
**Show winnings at right**

**3<sup>rd</sup> Dam:**  
**Innisfail JO Lady 7044**  
 Excellent-90 2E  
 4-07 2X 353d 16300m 3.6%f 3.2%p  
 5-07 2X 287d 15570m 3.8%f 3.0%p

**Innisfail RU Lady 304 EXP**  
 -Intermediate and Res. Grand -  
 International Jr. Show – 2015  
 -Jr. All-American Sr 3 Year Old-2016  
 -Jr. All-American Sr 2 Year Old-2015  
 -Res. AA Sr 2 Year Old – 2015  
 -Hon. Men. AA Winter Yrlg – 2014  
 -Res. Jr. Champion-Winter Nat'l '14



**Henkeseen Royalty Reason EXP EX90**  
**Maternal Sister to Embryos**  
*Unanimous All-American Jr. 2 & Jr. 3 Year Old*  
*Res. Intermediate Champion-International Show 2022*

**Henkeseen CYR Rebellion EXP ET**  
**Full Sister to CyRide Embryos**  
*Res. Jr. All-American Fall Calf-2022*



## Lot 4

Matt & Trent Henkes  
 Luana, IA  
 563.880.8614

## Embryo Package-Rumor Has It

**1 #1 IVF Sexed Semen Henkeseen CyRide ET \*TC**  
**2 #1 IVF Reverse Sorted Innisfail Mega Lottery**

**\*Buyer pays shipping from TransOva, Sioux City, IA\***

### Henkeseen CyRide\*TC

840003149932697  
 Cyclone x 4E94 Perfect Storm Stella 329 EXP\*CD  
 PA: -637m +1f -12p +10NM\$ PA:PL +2.4 SCS: +2.96 DPR: -0.5

### Innisfail Mega Lottery

68314502  
 Megadeth x 2E92 (93MS) Red Robin Lady 5086  
 35 dau. av. 18267m 3.5%f 3.0%p//32 class. dau. av. FS:85.2 UDC:0.99

### Dam of Embryos:

**GE Henkeseen Abn Rumor Has It**  
 68320601 Excellent-90  
 1-11 2X 293d 15270m 4.1%f 3.0%p  
 2-11 2X 274d 17490m 3.3%f 2.7%p  
 5-03 2X 365d 33000m 3.7%f 2.8%p

**Rovin Mega All Abner P**  
 68309795

**Henkeseen AD Rumor-Red-ET**  
 Excellent-93 3E  
 2-06 2X 321d 20970m 4.1%f 3.3%p  
 3-05 2X 365d 25940m 3.9%f 3.3%p  
 4-08 2X 365d 26460m 4.0%f 3.1%p  
 6-02 2X 365d 28890m 3.8%f 3.2%p  
 Life: 146,870m 5651f 4799p

### **3<sup>d</sup> through 8<sup>th</sup> Dams:**

**Henkeseen Ripple-Red**  
 Excellent-92 2E GMD DOM  
*Nom. All-American Sr. 3 – 2008*  
**Henkeseen Rubens Robin-ET**  
 Excellent-91  
*Nom. Jr. All-American Sr. 2 – 2005*  
**Henkeseen Mason Handi-ET**  
 Excellent-92 2E DOM 2\*  
**Henkeseen M Hillary-ET**  
 Excellent-94 3E GMD DOM 3\*  
**Henkeseen Mark Marci**  
 Excellent-94 3E GMC DOM  
**Henkeseen Chairman Mandy**  
 Very Good-88 GMD DOM





**Weissmann Belero Bonnie EX93**  
Dam of Lot 5



**Lot 5 CHOICE**

Peter Vail  
Englewood, FL  
518.755.0307

**Lucky Strike PP x Belero Bonnie EX93**

**3 Heifer Calves due September 2023**

**Calves born at Synergy, raised at Budjon Farms in WI**

**\*25% down, balance due at pick-up, calf to be picked up by mid-December '23\***

**Circle B A Lucky Strike PP**

68317996  
PTA: +356m -31f -17p -291NM\$  
123 dau. av. 19622m 3.6%f 3.0%p

**Weissmann Belero Bonnie**

840003013183244 Excellent-93  
Res. Jr. AA Aged Cow-'21 & '22

**RoVin Mega All Abner P**  
68309795

**Truelea Diamond Jack Lotto P**  
69303117 Excellent-90 91MS  
2-05 2X 305d 23240m 3.5%f 2.9%p  
3-06 2X 305d 24280m 3.9%f 3.0%p  
4-10 2X 305d 24620m 4.5%f 2.8%p

**RoVin Bolaro EXP**  
68309957

**Weissmann Basil Taser Barley**  
68309234 Good Plus-84  
2-00 2X 294d 14980m 3.1%f 2.8%p  
3-00 2X 331d 17010m 3.2%f 3.1%p

**3<sup>rd</sup> Dam:**

**Weissman B.V. Kourt Basil**

Very Good-86  
4-09 2X 305d 22610m 4.6%f 3.0%p  
7-02 2X 365d 22530m 3.5%f 3.0%p

**4<sup>th</sup> Dam:**

**Echo Farm Conquest Cirrus**

Good Plus-84 \*Certified\*  
5-00 2X 309d 20940m 3.6%f 2.9%p  
7-04 2X 271d 22750m 3.3%f 2.9%p  
Life: 111,590m 3949f 3342p

**5<sup>th</sup> Dam:**

**Echo Farm Master Stratus**

Very Good-86





**Valley View Oakleigh 2390 EXP EX92**

**Dam of Lot 6**

*All-American & Jr. All-American Winter Yearling - 2017*

*Reserve Intermediate Champion – Winter Nat'l Jr Show - 2018*



## Lot 6

## One Reverse Sorted Lottery x Oakleigh EX92

Crawley's Valley View Farm

Gravette, AR

479.220.2802

**1 Heifer Calf due September 2023**

**\*25% down, balance due at pick-up, calf to be picked up by mid-December '23\***

### **Kuszmar Megadeth**

455752 Excellent-93

### **Innisfail Mega Lottery ET**

68314502

PTA: -439m -38f -23p -265NM\$

35 dau. av. 18267m 3.5%f 3.0%p

32 class. dau. av. FS:85.2 UDC:0.99

### **Innisfail RO Lady 5086-TW-EXP**

463548 Excellent-92 2E 93MS

5-09 2X 365d 24500m 3.2%f 3.0%p

*All-American 4 Year Old - 2010*

*All-American 5 Year Old - 2011*

### **Eichlers Liriano Blaine EXP**

840003012719334

### **Valley View Oakleigh 2390 EXP**

68319696 Excellent-92

4-05 2X 286d 17430m 3.7%f 2.9%p

*All-American Winter Yrlg - 2017*

### **Valley View Timber 2098 EXP**

72280233 NC

2-02 2X 288d 15080m 3.2%f 3.2%p

*Res. Jr. All-American Fall Yrlg-2015*

### **3<sup>rd</sup> Dam:**

#### **GE Valley View Erika 1759**

Very Good-86 87MS

2-04 3X 295d 16510m 4.3%f 3.4%p



**HC-HP Red Rob Fireball EXP ET 4E96**

**Dam of Lot 7**

*All-American Lifetime Merit Cow – 2019 & 2020*

*All-American Sr. 3 Year Old - 2015*

*Nominated All-American Lifetime Merit Cow - 2022*



**Lot 7**

Kenna Kirsnis  
New Glarus, WI  
608.220.2781

**Elite HP Firewall EXP ET GP-84**

**Five Year Old**

December 1, 2017

840003142494084

**\*Fresh in March – calf sells as Lot 28\***

**GE Innisfail Perfect Storm\*CD**

360012228

**Innisfail Perfection EXP**

68312600

PTA: +252m +10f +7p +158NM\$

24 dau. av. 20741m 3.6%f 3.0%p

**Innisfail RB Princess 771**

442115 Excellent-90

Life: 163,670m 5674f 5141p

*All-American Aged Cow - 2002*

**GE Innisfail Red Robin**

360010936

**HC-HP Red Rob Fireball EXP ET**

68309898 Excellent-96 4E

6-09 2X 365d 33720m 3.6%f 3.0%p

8-10 2X 305d 28580m 3.6%f 3.0%p

Life: 198,890m 7210f 6069p

**Sunshine Now You See Fireball**

452512 Excellent-90 2E

7-10 2X 274d 19980m 3.2%f 2.9%p

*Reserve All-American Fall Yrlg-2003*

*Reserve All-American Fall Calf-2002*

**Dam's Show Winnings:**

- *Winter National:*
  - Grand Champion – 2019
  - Res. Grand Champ – 2018
  - Sr. Champion – 2018
  - 1<sup>st</sup> Lifetime Merit Cow – 2019 & 2020





**Kuszmar SR Primrose Siggy-96 EX91**  
**Dam of Lot 8**

*Reserve All-American Yearling in Milk - 2017*  
*1<sup>st</sup> Sr. 2 Year Old – Eastern National Show 2018*



## Lot 8

Kenna Kirsnis  
New Glarus, WI  
608.220.2781

## Elite HP Sunmade

**Four Year Old**

July 9, 2019

840003150911685

**\*Bred 5-11-23 to Gold Mine RG Bender EXP\***

**GE Innisfail Red Robin**  
360010936

**Hard Core R. Rob Showtime EXP**  
68308821  
PTA: -820m -32f -31p -274NM\$  
13 dau. av. 20189m 3.4%f 3.0%p

**Innisfail BDC Stella 905**  
445670 Excellent-96 5E  
Life: 238,700m 9385f 7174p  
*All-American Aged Cow-'06 & '09*  
*Hon. Men. All-American Sr. 3– '02*

**Kuszmar SR Primrose Siggy-96**  
68319376 Excellent-91  
2-00 2X 267d 18630m 3.0%f 3.1%p  
2-10 2X 305d 18990m 3.4%f 3.3%p  
3-10 2X 305d 22830m 3.3%f 3.2%p  
5-06 2X 305d 29240m 3.0%f 2.8%p

**Kuszmar Shadow Raider EXP**  
68302164

**Kuszmar Primrose Sally**  
68307227 Excellent-91 2E \*Certified\*  
3-03 2X 344d 18860m 3.2%f 3.2%p  
5-04 2X 283d 23390m 3.1%f 3.0%p  
Life: 102,710m 3311f 3150p

**3<sup>rd</sup> Dam:**  
**Blue Devils Emily Soo**  
461338 Very Good-87





Lot 9

Kenna Kirsnis  
New Glarus, WI  
608.220.2781

## RK Patriot Red GP-83 (86MS)

*Four Year Old*

September 2, 2018

840003150997135

**\*Due 6-18-23 to Ourway Walk on the Wildside\***

**Vinra Bar-D Famous-Twin**  
451544

**North Stars Famous Patriot EXP**  
68308471  
PTA: +377m -23f -2p -68NM\$  
334 dau. av. 20399m 3.6%f 3.0%p

**North Stars Talent Punkin**  
360012413 Excellent-92 2E  
2-01 3X 305d 20473m 3.8%f 3.1%p  
3-01 3X 305d 23845m 3.9%f 3.1%p

**Kundes Golden Logic Adventure**  
68306871

**Heavenly Ripple**  
840003013943016 Good Plus-84 (85MS)  
3-00 2X 271d 17190m 4.6%f 3.4%p

**Tres Colles Stetson Roxanne**  
460632 Very Good-88  
2-02 2X 336d 14900m 3.5%f 3.1%p

**3<sup>rd</sup> Dam:**

**Tres Colles BAP Roxie**  
Very Good-87  
*Hon. Men. Jr. AA Aged Cow-'07*  
5-09 2X 305d 21730m 3.0%f  
7-02 2X 305d 20380m 3.3%f

**4<sup>th</sup> Dam:**

**Curtwood Farm TVC Rozzie**  
Excellent-90 2E  
3-05 2X 305d 19320m 4.8%f  
5-02 2X 354d 20110m 5.1%f



# THANK YOU

to the Oklahoma-Arkansas-Texas Milking Shorthorn Association  
for a wonderful convention!



We are excited to see you June 26-29, 2024  
in West Lebanon, New Hampshire!



**Krauses Sec Temptation 668 GP84 85MS**  
**#8 PPR Cow in the Breed!**  
**Sells as a Choice with Lot 10B**



**Lot 10A CHOICE Krauses Sec Temptation 668 GP84 85MS**

Krause Dairy, LLC  
Como, TX  
217.972.1842

**Four Year Old**  
September 2, 2018  
68325057

**\*Exposed to Hard Core Lottery Red River since 4-27-23\***

2-00 305d 17884m 3.2%f 3.1%p  
3-03 335d 25136m 3.4%f 3.1%p

**RoVin Ali Cowboy Cody EXP ET P**  
68312482

**Krauses Cody Secretariat P**  
68321464  
PTA: +745m +22f +17p +269NM\$  
39 dau. av. 21526m 3.7%f 3.1%p

**Ecuafarm Zach Saida**  
70572217 Excellent-91 3E  
3-01 2X 305d 19630m 4.2%f 3.2%p  
4-09 2X 305d 23260m 3.5%f 3.1%p

**Wil-Lou Olgas Star EXP**  
68316391

**GR Krauses Star Temptation 512**  
68320665 Very Good-88  
3-00 292d 20257m 3.8%f 3.2%p  
3-11 307d 22144m 3.6%f 3.2%p  
Life: 101,450m 3687f 3246p

**Grade Milking Shorthorn**  
4-04 307d 26754m 2.9%f 3.3%p  
5-04 304d 25253m 3.2%f 3.3%p



**Krauses Wildcard Della VG88 EX90MS**  
**Same Maternal Family as Lot 10B**



## Lot 10B CHOICE

Krause Dairy, LLC  
Como, TX  
217.972.1842

## Krauses Mykola Delia 799

*Senior Three Year Old*

February 3, 2020

68326909

**\*Due around 1-25-24 to Krauses Rukola Tanbark\***

### Kuszmar Megadeth

455752 Excellent-93

### Kuszmar Megadeth Mykola EXP

840003131745168 Excellent-92  
PTA: -274m -19f -14p -250NM\$  
48 dau. av. 18233m 3.8%f 3.2%p

### GE Kuszmar Dakota Mud

68302062 Excellent-92 2E  
4-08 2X 305d 22250m 3.5%f 3.0%p  
6-00 2X 361d 29090m 3.1%f 3.0%p  
Life: 153,190m 5081f 4567p

### Ecuafarm Peris Kaiser

462555 Excellent-91

### Ecuafarm Kaiser Delia

69912548 Good Plus-84  
5-03 2X 305d 18578m 3.1%f 2.8%p  
7-08 2X 337d 18615m 3.4%f 3.0%p  
Life: 101,198m 3333f 3010p

### Ecuafarm CD Delma EXP

66785530 Good Plus-84  
2-01 2X 288d 15010m 3.0%f 3.3%p  
3-00 2X 276d 17320m 4.0%f 3.0%p  
3-11 2X 305d 16130m 3.6%f 4.1%p

### *3<sup>rd</sup> Dam:*

#### **Ecuafarm Nugget Dellia-Twin**

4-00 2X 310d 19180m 3.5%f 3.3%p  
5-00 2X 243d 16040m 3.8%f 3.2%p

### *4<sup>th</sup> Dam:*

#### **Krauses J.D. Dale 2**

Good Plus-83  
5-07 3X 294d 17460m 3.7%f 3.0%p  
6-07 3X 295d 17350m 3.6%f 3.0%p  
7-06 3X 289d 18160m 3.6%f 3.1%p  
Life: 102,610m 3895f 3144p





**Windswept Farm Dutch Adalaide EX90**  
**Dam of Lot 11**

*Reserve All-American Jr. 2 Year Old – 2017*  
*Nominated All-American Spring Calf - 2015*



## Lot 11

Kenna Kirsnis  
New Glarus, WI  
608.220.2781

## Hard Core JH Just Abbie EXP

*Senior Three Year Old*

September 12, 2019

68326627

**\*Due 12-12-23 to Ourway Walk on the Wildside\***

**Kuszmar Megadeth**

455752 Excellent-93

**GI2 Gold Mine MD Justice\*CD**

68317314

PTA: +415m -27f +2p -123NM\$

203 dau. av. 21313m 3.6%f 3.0%p

**GI Gold Mine Jezebel 011**

68307789 Excellent-95 3E

3-03 2X 317d 23070m 3.2%f 3.4%p

Life: 146,260m 4829f 4649p

**Sunshine Moneys Dutch**

68306830

**Windswept Farm Dutch Adalaide**

982000369957089 Excellent-90

*Res. All-American Jr 2 – 2017*

*Hon. Men. Jr. AA Spring Calf-2015*

**Windswept Farm Sam Allie-Ann**

68305513 Good Plus-84

**3<sup>rd</sup> Dam:**

**Windswept Farm Allison**

Very Good-85

**4<sup>th</sup> Dam:**

**Daysland Acres Abigail**

Excellent-90



**Mapleton Vly RR Memphis EXP 2E91**  
**Maternal Sister to Lot 12**

*Nominated All-American Winter Calf, Sr. 2 and Sr. 3 Year Old*

3-03 2X 342d 20,450m 3.4%f 3.1%p

4-04 2X 302d 21,082m 3.3%f 3.0%p



**Lot 12**

Mapleton Valley Farms LLC

Oconomowoc, WI

920.273.9324

**Mapleton Vly AR Manhattan P**

*Junior 2 Year Old*

March 24, 2021

68329134

**\*Due 7-14-23 with a Mr. Right heifer\***

**RoVin Ali RRob Alrite EXP ET P**

68311828

PA: -343m -2f -11p +6NM\$

PA: PL +0.5 SCS: +2.95 DPR: +0.5

**Mapleton Vly Perfect Miami**

68316594 Excellent-90 3E

2022 AMSS Meritorious Brood Cow

Bronze Hardy Cow & Gold Star Dam

4-02 2X 339d 22240m 4.2%f 3.3%p

5-04 2X 365d 22920m 4.1%f 3.1%p

LTD: 110,640m 4649f 3616p

**GE Innisfail Red Robin**

360010936

**RoVin Alise Clay Ali-P**

441367 Excellent-93 2E

10-06 2X 353d 23160m 5.1%f 2.9%p

Life: 148,947m 6646f 4624p

**Innisfail Perfection EXP**

68312600

**Mapleton Vly Zues Florida**

68308709 Very Good-86 (88 MS)

1-11 2X 305d 17330m 3.6%f 3.1%p

1-11 2X 365d 20420m 3.7%f 3.2%p

(lost during 2<sup>nd</sup> lactation)

**3<sup>rd</sup> Dam:**

**Mapleton Vly Julius de la Flirt**

Very Good-88 (90MS) \*Certified\*

5-00 2X 365d 26906m 3.5%f 3.0%p

**4<sup>th</sup> Dam:**

**Mapleton Vly Theme Fargo EXP**

Excellent-91 4E \*Certified\*

Life: 162,519m 3.6%f 2.9%p

**5<sup>th</sup> Dam:**

**Mapleton Vly Figaro's Fay**

Very Good-88

5-04 2X 357d 21807m 3.4%f 3.0%p

Over 100,000m lifetime

**6<sup>th</sup> Dam:**

**Weg Acres RVBD Fanny**

3E





**Hard Core ORaely ET 3E95**  
**3<sup>rd</sup> Dam of Lot 13**



## Lot 13

Kenna Kirsnis  
New Glarus, WI  
608.220.2781

## RK M Rockstar

*Yearling in Milk*

September 4, 2021  
840003225409239

**\*Due 6-19-23 to Ourway Walk on the Wildside\***

**Hard Core S Firefighter EXP TW**  
68317459

**B-D-F Madness Marsha**  
68317489 Very Good-88  
*Grand Champion Winter Nat'l '18*  
*All-American Sr. 3 Year Old '18*

**Oceanbrae Royal Bentley ET**  
12106540 CAN

**Hard Core Perfect Raelyn**  
68319492 Excellent-90  
3-02 2X 318d 16870m 4.0%f 3.1%p  
4-02 2X 363d 20680m 3.9%f 3.2%p

**B-D-F Marshas Money**  
68325655 Excellent-90  
PA: -542m -14f -16p -150NM\$  
PA: PL -0.2 SCS: +3.16 DPR: +0.8

**Hard Core Bentley Rimrock**  
68326560 Excellent-90 91MS  
*Nominated All-American Summer Yrlg*  
*3<sup>rd</sup> Summer Yrlg-Winter Nat'l '20*

**3<sup>rd</sup> Dam:**

**Hard Core ORaely ET**  
Excellent-95 3E  
Life: 157,570m 6224f 5127p  
*HM AA Lifetime Merit Cow – 2019*  
*HM AA Aged Cow – 2018*  
*Res. AA 5 Year Old – 2017*  
*HM AA 4 Year Old – 2016*  
*Nom AA Sr 3 Year Old - 2015*

**4<sup>th</sup> Dam:**

**Hard Core Super Riley**  
Excellent-91  
4-08 2X 312d 18610m 4.3%f 3.4%p  
5-08 2X 284d 18960m 4.4%f 3.4%p  
*HM AA Spring Yearling – 2001*





**Lot 14**

Paisley Crawford  
Billings, MO  
417.830.5222

## **Rock N Gs Panzer Veronica**

*Fall Yearling in Milk*

September 11, 2021

840003207560772

**\*Due 8-8-23 to Halpins Muddy Rockstar or Angus\***

**Kuszmar Megadeth**

455752 Excellent-93

**North Stars Mega Panzer EXP**

68325340

PA: +77m -9f -2p -91NM\$

PA: PL -0.1 SCS: +3.28 DPR: -1.9

**North Stars Talent Punkin**

360012413 Excellent-92 2E

2-01 3X 313d 21233m 3.8%f 3.1%p

3-01 3X 305d 23845m 3.9%f 3.1%p

**Green Acres Othello Soldier ET**

68310076

**Rock N Gs Vandalias Viola**

68318283 NC

**Rock N Gs Veras Vandalia**

68310822

***Maternal Sister to Lot 14:***

**Rock N Gs Izzo Valerie**

*Jr. Champion –*

*2018 Ozark Empire Fair*

---

## **ALSO SELLING!!**

### **Mike Reed's Last Semen Tank & Contents**

Watch for a complete list at convention and online  
of valuable semen & embryos that will be selling!

There are sure to be some treasures in it!



**Kuszmar SR Primrose Siggy-96 EX91**  
**2<sup>nd</sup> Dam of Lot 15**  
*Reserve All-American Yearling in Milk - 2017*  
*1<sup>st</sup> Sr. 2 Year Old – Eastern National Show 2018*



## Lot 15

Kenna Kirsnis  
New Glarus, WI  
608.220.2781

## RK W Applecrown

**Winter Yearling**

December 6, 2021  
840003253912940

**\*Bred 5-11-23 to Gold Mine RG Bender EXP\***

**North Stars Famous Patriot EXP**  
68308471

**Ourway Winchester EXP TW**  
840003144705931 Excellent-91  
PA: -163m -33f -6p -129NM\$  
PA: PL +0.3 SCS: +3.03 DPR: +1.0

**Ourway Alishas Angel 9<sup>th</sup> EXP**  
68308935 Excellent-91  
4-00 2X 305d 20210m 3.4%f 3.4%p  
*All-American Fall Calf - 2012*  
*Nom. All-American Aged Cow-2017*

**Hard Core R. Rob Showtime EXP**  
68308821

**Elite HP Sunmade**  
840003150911685 NC  
**SELLS AS LOT 8**

**Kuszmar SR Primrose Siggy-96**  
68319376 Excellent-91  
2-00 2X 267d 18630m 3.0%f 3.1%p  
2-10 2X 305d 18990m 3.4%f 3.3%p  
3-10 2X 305d 22830m 3.3%f 3.2%p  
5-06 2X 305d 29240m 3.0%f 2.8%p

**3<sup>rd</sup> Dam:**  
**Kuszmar Primrose Sally**  
68307227 Excellent-91 2E  
\*Certified\*  
5-04 2X 283d 23390m 3.1%f 3.0%p

**4<sup>th</sup> Dam:**  
**Blue Devils Emily Soo**  
461338 Very Good-87



**Lazy M RR Zeus Brelynn 2E91**  
**2<sup>nd</sup> Dam of Lot 16**



## Lot 16

Kenna Kirsnis  
New Glarus, WI  
608.220.2781

## RK W Bacardi

*Spring Yearling*

March 9, 2022  
840003253912954

### **Ourway Winchester EXP TW**

840003144705931 Excellent-91  
PA: -163m -33f -6p -129NM\$  
PA: PL +0.3 SCS: +3.03 DPR: +1.0

### **RK P Bourbon**

840003212941107 NC

**North Stars Famous Patriot EXP**  
68308471

### **Ourway Alishas Angel 9<sup>th</sup> EXP**

68308935 Excellent-91  
4-00 2X 305d 20210m 3.4%f 3.4%p  
*All-American Fall Calf - 2012*  
*Nom. All-American Aged Cow-2017*

**North Stars Famous Patriot EXP**  
68308471

### **Lazy M RR Zeus Brelynn**

840003125829073 Excellent-91 2E  
3-00 2X 290d 18300m 3.3%f 3.3%p

### **3<sup>rd</sup> Dam:**

#### **Gold Mine R Bristol 887 TW**

Excellent-90  
5-01 3X 285d 23660m 3.3%f 3.0%p

### **4<sup>th</sup> Dam:**

#### **Gold Mine R Outlaw Bella 338**

Excellent-92 3E \*Certified\*  
6-06 2X 313d 27850m 2.8%f 2.9%p  
7-06 2X 315d 34380m 2.7%f 2.9%p  
Life: 170,700m 4780f 4924p  
**AMSS Top Milk Record-'09 & '10**

### **5<sup>th</sup> Dam:**

#### **Gold Mine Ruberta Blake 151**

Very Good-87





## Lot 17

Liza Van der Laan  
Frederick, OK  
580.305.2232

## Tiger Lily Fire Kallie

**Spring Yearling**

March 14, 2022

840003249980190

### Elite HP Fire Truck EXP

840003128124778

PA: -132m +1f -1p +56NM\$

PA: PL +2.2 SCS: +3.07 DPR: -0.2

### Tiger Lily Famous Kiera

840003127745137 Good Plus-84

Bronze Hardy Cow 2022

Life: 120,356m 4690f 4003p

### Innisfail Huckleberry EXP\*CD

68300435

### Hard Core Premium Fire Maid EXP

68314412 Excellent-94 2E

3-05 2X 305d 32020m 3.8%f 3.1%p

Life: 130,390m 4788f 4031p

All-American Fall Yrlg & Sr. 2 Yr Old

### Vinra Bar-D Famous-Twin

451544

### Clayside KYO Cindy 1X94 EXP ET

68310483 Excellent-90

4-03 3X 310d 20900m 5.0%f 3.2%p

5-03 3X 319d 25620m 5.1%f 3.0%p

Life: 114,980m 4671f 3178p

### 3<sup>rd</sup> Dam:

#### GI2 Clayside Cinderella 7X84

Excellent-90

2-07 2X 365d 21570m 3.3%f 3.2%p

### 4<sup>th</sup> Dam:

#### Clayside Cinderella 2X66

Excellent-90 2E

5-11 2X 365d 25270m 3.5%f 3.0%p

### 5<sup>th</sup> Dam:

#### Clayside NGK Cindrela 9X22 EXP

Very Good-86

### 6<sup>th</sup> Dam:

#### Clayside KL Cinderella 5XD1

Very Good-87

7<sup>th</sup> Dam: Very Good-85

8<sup>th</sup> Dam: Very Good-88



## Lot 18

Seth V. Thiessen-Sasnak Farm  
Inman, KS  
620.200.6335

## Sasnak Impeccable Rose

**Spring Yearling**

May 20, 2022

68331467

### Sasnak Rebel Intimidator

68325345

PA: -784m -35f -19p -261NM\$

PA: PL -0.9 SCS: +3.12 DPR: +2.2

### Vinra Rebel Ivan

447797 Excellent-90

### Sasnak PP Snowberry

68308575

### Meriville Prince Wildflower P

68317914

### Sasnak 2533 Wild Rose P

68327737 NC

### Sasnak Zeus Roselyn 253

68313867



**Cherrywood Presto Lady EXP VG87**  
Dam of Lot 19



## Lot 19

Paisley Crawford  
Billings, MO  
417.830.5222

## Cherrywood O Gs Sabre Lolly ET

*Summer Yearling*

June 15, 2022  
840003207560773

### Kuszmar PS Mercury Sabre

8400030131745170  
PTA: -346m -7f -1p +18NM\$  
22 dau. av. 18741m 4.0%f 3.2%p

### Cherrywood Presto Lady EXP

840003014309120 Very Good-87  
Nom. Jr. AA Jr. 2 Year Old-2019  
2nd Jr. 2-Winter Nat'l Jr Show '19

**Spungold-R Powerstroke EXP ET**  
68307381

### Kuszmar Mercury

68302064 Excellent-93 4E  
9-02 2X 305d 22440m 3.8%f 3.1%p  
Life: 160,270m 5831f 5210p  
Hon. Men. AA Aged Cow - 2016

**North Stars Presto ET EXP**  
68307590

### Innisfail RU Lady 304 EXP

68313035 Very Good-87  
3-01 3X 305d 17920m 3.5%f 3.9%p  
**Show winnings at right**

**3<sup>rd</sup> Dam:**

**Innisfail JO Lady 7044**

Excellent-90 2E  
4-07 2X 353d 16300m 3.6%f 3.2%p

### **Innisfail RU Lady 304 EXP**

-Intermediate and Res. Grand -  
International Jr. Show - 2015  
-Jr. All-American Sr 3 Year Old-2016  
-Jr. All-American Sr 2 Year Old-2015  
-Res. AA Sr 2 Year Old - 2015  
-Hon. Men. AA Winter Yrlg - 2014  
-Res. Jr. Champion-Winter Nat'l '14



**Elron Megadeth Wrigley EXP**  
**Dam of Lot 20**

*Reserve All-American 4 Year Old - 2016*  
*Honorable Mention All-American 5 Year Old - 2017*  
*Member of All-American Best Three Females – 2017*



**Lot 20**

Lucas Clanton  
Lost Nation, IA  
563.755.0307

**Elron ACC R Winnie ET**

**Summer Yearling**

June 20, 2022  
68332279

**Hard Core R. Rob Showtime EXP**  
68308821

**Cor-Bloo Ricochet**  
68316692  
PTA: -1290m -45f -39p -245NM\$  
104 dau. av. 18276m 3.9%f 3.2%p

**Hard Core Rebel Rockette ET**  
68300475 Excellent-90 91MS \*Cert\*  
4-05 2X 294d 21100m 4.0%f 3.5%p  
*All-American Aged Cow - 2014*  
*Res. AA 5 Year Old – 2013*

**Elron Megadeth Wrigley EXP**  
68311080 NC

**Kuszmar Megadeth**  
455752 Excellent-93

**GE Elron NYS Whisper**  
453129  
2-03 2X 305d 23180m 3.5%f 2.9%p  
5-02 2X 283d 23580m 3.4%f 2.8%p  
*All-American Winter Calf – 2002*

**Full Sister to Dam:**  
**Elron Megadeth Waveland EXP**  
Excellent-94 95MS

*All-American Aged Cow-2018*  
*All-American 5 Year Old-2017*  
*Member of AA Best 3 – 2017*  
*All-American 4 Year Old-2016*  
*HM AA Sr. 3 Year Old – 2015*





## Lot 21

M-K Keil Cattle Co.  
Russell, KS  
785.445.5174

## M-K Keil D R Randi

**Summer Yearling**

July 18, 2022

68332468

### Mookan M.B. Cash-ET

460550 Very Good-88

### M-K Keil C D Diego

68327725

PA: -600m -21f -14p -212NM\$

PA: PL -1.6 SCS: +3.10 DPR: +2.1

### M-K Keil LD Daphne

68316392 Excellent-90

4-02 2X 265d 17220m 3.7%f 3.1%p

5-04 2X 262d 19010m 3.9%f 3.1%p

3<sup>rd</sup> Fall Calf – Winter Nat'l 2014

### M-K Keil O S Sheldon

68325323

### M-K Keil A. R. Rosie

68318886 Good Plus-84

2-04 2X 233d 11950m 3.6%f 2.7%p

3-03 2X 258d 17630m 3.6%f 2.9%p

### M-K Keil S R Robin

68327680 NC

#### 3<sup>rd</sup> Dam:

#### M-K Keil B.J. Roxy Hart

Good Plus-83

3-05 2X 302d 23010m 3.5%f 3.0%p

5-03 2X 318d 25870m 4.0%f 3.0%p

7-02 2X 292d 23450m 3.4%f 3.2%p

Life: 112,250m 4119f 3484p



## Lot 22

Liza Van der Laan  
Frederick, OK  
580.305.2232

## Tiger Lily L Fantasia EXP P

**Fall Calf**

September 1, 2022

840003258189047

### RoVin Mega All Abner P

68309795

### Circle B A Lucky Strike PP

68317996

PTA: +356m -31f -17p -291NM\$

123 dau. av. 19622m 3.6%f 3.0%p

### Truelea Diamond Jack Lotto P

69303117 Excellent-90

3-06 2X 305d 24280m 3.9%f 3.0%p

4-10 2X 305d 24620m 4.5%f 2.8%p

### GE Gold Mine Presto Gianni

68319302

### GE Tiger Lily GF Fudge

840003202277945 Good Plus-84

2-05 3X 336d 15860m 3.4%f 3.4%p

### GE Tiger Lily Fiona 2

840003013414546 Very Good-87

4-03 3X 305d 24740m 3.7%f 3.1%p

5-01 3X 305d 25870m 5.7%f 3.2%p

#### 3<sup>rd</sup> Dam:

#### Tiger Lily Fiona

Very Good-88

Life: 122,420m 5283f 3178p

#### 4<sup>th</sup> Dam:

#### Mysha Dappers Mindy-TW

Very Good-85

Life: 184,710m 5726f 4470p



**Gin-Val RR Zeus Crebrulee VG86**  
**Dam of Lot 23**

*Honorable Mention Intermediate Champion – Northeast Nat'l 2021*



## Lot 23

Cory Lien  
Brooklyn, WI  
608.220.5931

## Ourway Wild Creampuff

*Fall Calf*

September 5, 2022  
68332013

### **Ourway Walk on the Wildside**

68319344 Very Good-89  
PTA: -1183m -35f -26p -197NM\$  
14 dau. av. 22247m 3.9%f 3.1%p

### **Gin-Val RR Zeus Cremebrulee**

68325820 Very Good-86

### **GMC Rebel Logic ET**

456757 Excellent-90

### **Ourway Alishas Angel 9<sup>th</sup> EXP**

68308935 Excellent-91  
4-00 2X 305d 20210m 3.4%f 3.4%p  
*All-American Fall Calf - 2012*  
*Nom. AA Aged Cow - 2017*

### **Purple Idalee RR Zeus EXP ET**

69827487

### **Heavenly Creampuff**

840003126670148 Excellent-92 2E  
5-03 2X 305d 23770m 4.3%f 3.4%p  
*Jr. All-American Jr. 3 Year Old-2018*  
*Jr. All-American Spring Yearling-'16*

**3<sup>rd</sup> Dam:**

**Heavenly Cranberry**  
Excellent-90

**4<sup>th</sup> Dam:**

**Blissful Powells Cory**  
Excellent-90



**Elron Megadeth Waveland EXP EX94 95MS**

**Full Sister to Sire of Lot 24**

*All-American Aged Cow - 2018*

*All-American 5 Year Old - 2017*

*All-American 4 Year Old - 2016*



**Lot 24**

Halpin Farms

Cullom, IL

805.228.2631

**Halpins Winston Attic**

***Fall Calf***

September 10, 2022

840003240993486

**Elron Megadeth Winston EXP**

68318337

PTA: -723m -29f -23p -341NM\$

16 dau. av. 19772m 3.9%f 3.2%p

**Kuszmar Megadeth**

455752 Excellent-93

**GE Elron NYS Whisper**

452129

2-03 2X 305d 23180m 3.5%f 2.9%p

5-02 2X 283d 23580m 3.4%f 2.8%p

*All-American Winter Calf - 2002*

**Cold Spring RU Parker EXP ET**

68306613

**Halpins Agnes**

68302356 Very Good-86

4-09 2X 233d 14520m 3.0%f 2.9%p

6-11 2X 266d 16270m 2.3%f 3.0%p

**Halpins Parker Aggie**

840003150529601 NC

***3<sup>d</sup> Dam:***

**Hal-Tex Othellos Alf-PS**

Very Good-85

6-03 2X 283d 15130m 3.1%f 3.0%p

7-04 2X 332d 22410m 3.2%f 3.2%p





**Briar-Rose R Alibi EX90**  
**Dam of Lot 25**

*Intermediate & Reserve Grand Champion – Eastern Nat'l 2021*  
*Nominated All-American Jr. 3 Year Old – 2021*



## Lot 25

Kyle Kucas  
Hatfield, PA  
267.374.5476

## Clearview Annabelle EXP ET

*Winter Calf*

December 2, 2022  
840003132329332

### **GI2 Gold Mine MD Justice\*CD**

68317314  
PTA: +415m -27f +2p -123NM\$  
203 dau. av. 21313m 3.6%f 3.0%p

**Briar-Rose R Alibi**  
68324999 Excellent-90

**Kuszmar Megadeth**  
455752 Excellent-93

**GI Gold Mine Jezebel 011**  
68307789 Excellent-95 3E  
3-03 2X 317d 23070m 3.2%f 3.4%p  
Life: 146,260m 4829f 4649p

**Cor-Bloo Ricochet**  
68316692

**Ri-Valley Lucky Alfalfa**  
68316183 Very Good-87  
*2<sup>nd</sup> Spring Calf.*  
*Winter Nat'l Jr Show-2014*

### **3<sup>d</sup> Dam:**

**Purple Fever DG Alfredo**

Excellent-90 2E  
2-05 2X 305d 19900m 4.0%f 3.1%p  
3-08 2X 305d 21620m 3.7%f 3.1%p

### **4<sup>th</sup> Dam:**

**Hal-Tex Alfairs Alfonso**

Excellent-92 4E  
*All-American Fall Yearling – 2008*

### **5<sup>th</sup> Dam:**

**Kuszmar Classy Alfair VG87**

### **6<sup>th</sup> Dam:**

**Kuszmar BT Alfair Too 3E93**  
*2X All-American – 1997 & 1998*

### **7<sup>th</sup> Dam:**

**Pinesedge EDT Alfair 4E90**

### **8<sup>th</sup> Dam:**

**Pinesedge Alfair Carleen 3E90**



## Lot 26

Steve Marak-Wil Lou Farm  
Meeker, OK  
405.831.0299

## Wil-Lou Charger Edna 2219

*Winter Calf*

December 25, 2022  
68331846

**Millcreek Scotch Lester**  
68321763

**W.L. Royal Charger**  
68328361 Excellent-90  
PA: -389m -9f -8p -30NM\$  
PA: PL +1.0 SCS: +3.15 DPR: +0.6

**Millcreek Royalty Leona TW**  
68316859 Excellent-90  
2-04 2X 292d 18505m 3.7%f 3.0%p  
3-04 2X 333d 19256m 3.9%f 3.3%p

**Hilltop Prairie Wind**  
68315056

**Wil-Lou Wind Edna 53<sup>rd</sup>**  
68325408 Very Good-88  
3-05 2X 275d 11780m 3.8%f 3.2%p  
4-06 2X 365d 13870m 4.0%f 3.2%p  
5-08 2X 347d 12320m 4.5%f 3.3%p

**Wil-Lou Otis Edna 33<sup>rd</sup> EXP**  
468420 Very Good-85 \*Certified\*  
4-05 2X 333d 16290m 3.9%f 3.1%p  
6-03 2X 365d 16080m 3.3%f 3.0%p  
7-05 2X 355d 18870m 3.8%f 3.0%p



## Lot 27

Steve Marak-Wil-Lou Farm  
Meeker, OK  
405.831.0299

## Wil-Lou Charger Erma 2221

*Winter Calf*

December 31, 2022  
68331848

**Millcreek Scotch Lester**  
68321763

**W.L. Royal Charger**  
68328261 Excellent-90  
PA: -351m -9f -8p -30NM\$  
PA: PL +1.0 SCS: +3.15 DPR: +0.6

**Millcreek Royalty Leona TW**  
68316859 Excellent-90  
2-04 2X 292d 18505m 3.7%f 3.0%p  
3-04 2X 333d 19256m 3.9%f 3.3%p

**Valley View Valero EXP**  
68327342

**Wil-Lou Valero Erma 1922**  
68328430 Very Good-85  
2-00 2X 325d 12060m 3.4%f 3.0%p

**Wil-Lou Erma 18th**  
68307461 Very Good-85  
6-05 2X 314d 15640m 3.5%f 3.0%p  
7-06 2X 365d 19220m 3.6%f 3.1%p  
Life: 136,860m 4911f 4187p

**3<sup>rd</sup> Dam:**

**Wil-Lou Erma 12<sup>th</sup> EXP**

4-06 2X 269d 15200m 3.3%f 2.9%p

**4<sup>th</sup> Dam:**

**Wil-Lou Erma 6<sup>th</sup>**

Very Good-89 90MS

2-04 2X 365d 17970m 3.5%f 3.5%p

4-03 2X 326d 19850m 4.0%f 3.2%p

6-02 2X 296d 18980m 3.7%f 3.0%p



**HC-HP Red Rob Fireball EXP ET 4E96**

**2<sup>nd</sup> Dam of Lot 28**

*All-American Lifetime Merit Cow – 2019 & 2020*

*All-American Sr. 3 Year Old - 2015*

*Nominated All-American Lifetime Merit Cow - 2022*



**Lot 28**

Kenna Kirsnis  
New Glarus, WI  
608.220.2781

**RK W Firework EXP**

**Spring Calf**

March 8, 2023

840003253913003

**\*Dam Sells as Lot 7\***

**North Stars Famous Patriot EXP**

68308471

**Ourway Winchester EXP TW**

840003144705931 Excellent-91

PA: -163m -33f -6p -129NM\$

PA: PL +0.3 SCS: +3.03 DPR: +1.0

**Ourway Alishas Angel 9<sup>th</sup> EXP**

68308935 Excellent-91

4-00 2X 305d 20210m 3.4%f 3.4%p

*All-American Fall Calf - 2012*

*Nom. All-American Aged Cow-2017*

**Innisfail Perfection EXP**

68312600

**Elite HP Firewall EXP ET**

840003142494084 Good Plus-84

**HC-HP Red Rob Fireball EXP ET**

68309898 Excellent-96 4E

6-09 2X 365d 33720m 3.6%f 3.0%p

8-10 2X 305d 28580m 3.6%f 3.0%p

Life: 198,890m 7210f 6069p

**2<sup>nd</sup> Dam's Show Winnings:**

- *Winter National:*
  - Grand Champion – 2019
  - Res. Grand Champ – 2018
  - Sr. Champion – 2018
  - 1<sup>st</sup> Lifetime Merit Cow – 2019 & 2020





## Lot S1

## Gold Mine RG Bender EXP – 10 units

Donated by:  
Select Sires  
Plain City, OH

PPR: +19 PTAT: +0.4  
PA: -159m +9f +1p -3NM\$  
PA: PL -0.7 SCS: +2.97 DPR: +1.2

Gold Mine Shale Galileo EXP x VG89 St Clare Brigham

---



## Lot S2

## Gold Mine RG Bender EXP – 10 units – SEXED

Donated by:  
Select Sires  
Plain City, OH

PPR: +19 PTAT: +0.4  
PA: -159m +9f +1p -3NM\$  
PA: PL -0.7 SCS: +2.97 DPR: +1.2

Gold Mine Shale Galileo EXP x VG89 St Clare Brigham

---



## Lot S3

## Eichlers Liriano Blaine EXP – 10 units

Donated by:  
Select Sires  
Plain City, OH

PPR: -66 PTAT: +0.6  
PTA: -358m -3f -12p -317NM\$ 94%R  
PTA PL: -5.0 SCS: +3.32 DPR: -0.6  
214 dau. av. 19503m 3.9%f 3.1%p  
59 class. dau. av. FS:83.7 UDC: 1.18 FLC: 0.41

Mysha-WO Advent Liriano x EX90 Dapper Ruben Bianca Blessing

---



## Lot S4

## Ourway Lonesome Dove VG88 – 10 units

Cory Lien  
Brooklyn, WI  
608.220.5931

PPR: -79 PTAT: +0.3  
PA: -820m -35f -25p -238NM\$  
PA: PL +0.8 SCS: +3.03 DPR: +0.1

Ourway Walk on the Wildside x 3E93 Jekyll Lacrescent

---



## Lot S5

## Innisfail Mega Lottery ET – 2 units

Paisley Crawford  
Billings, MO  
417.830.5222

PPR: -107 PTAT: +0.7  
PTA: -429m -38f -23p -365NM\$ 81%R  
PTA PL: -0.4 SCS: +3.39 DPR: -2.2  
35 dau. av. 18267m 3.5%f 3.0%p  
32 class. dau. av. FS: 85.2 UDC: 0.99 FLC: 0.98

Kuszmar Megadeth x 2E92 (93 MS) Red Robin Lady 5086



## Lot S6

Paisley Crawford  
Billings, MO  
417.830.5222

## Kuszmar Megadeth EX93 – 1 unit

PPR: -64 PTAT: +0.7  
PTA: -410m -17f -12p -225NM\$ 96%R  
PTA PL: +0.2 SCS: +3.48 DPR: -2.0  
196 dau. av. 19979m 3.6%f 3.1%p  
195 class. dau. av. FS: 85.3 UDC: 0.73 FLC: 0.84

Gold Mine QD-NUC Bart x 3E94 Viking Valley Plum Megg-EXP



## Lot S7

Krause Dairy, LLC  
Como, TX  
217.972.1842

## B-D-F Marshas Money EX90 – 5 units

PPR: -47 PTAT: +0.6  
PA: -542m -14f -16p -150NM\$  
PA: PL -0.2 SCS: +3.16 DPR: +0.8

Hard Core S Firefighter EXP TW x VG88 2X All-American BDF Madness Marsha



## Lot S8

Krause Dairy, LLC  
Como, TX  
217.972.1842

## B-D-F Marshas Money EX90 – 5 units

PPR: -47 PTAT: +0.6  
PA: -542m -14f -16p -150NM\$  
PA: PL -0.2 SCS: +3.16 DPR: +0.8

Hard Core S Firefighter EXP TW x VG88 2X All-American BDF Madness Marsha



## Lot S9

Krause Dairy, LLC  
Como, TX  
217.972.1842

## Kuszmar PS Mercury Sabre – 5 units

PPR: +30  
PTA: -346m -7f -1p +18NM\$ 71%R  
PTA PL: +1.4 SCS: +2.82 DPR: -0.8  
22 dau. av. 18741m 4.0%f 3.2%p

Spungold-R Powerstroke EXP ET x 4E93 Kuszmar Mercury



## Lot S10

Cory Lien  
Brooklyn, WI  
608.220.5931

## Ourway Walk on the Wildside VG89 – 5 units

PPR: -93  
PTA: -1133m -35f -26p -197NM\$ 65%R  
PTA PL: +0.7 SCS: +3.10 DPR: +0.5  
14 dau. av. 22247m 3.9%f 3.1%p

GMC Rebel Logic x EX91 Ourway Alishas Angel 9th

## **INDEX**

Cherrywood Farm.....	2, 3
Clanton, Lucas....	20
Crawford, Paisley....	14, 19, S5, S6
Crawley’s Valley View Farms....	6
Halpin Farms.....	24
Henkes, Matt & Trent.....	4
Kirsnis, Kenna.....	7, 8, 9, 11, 13, 15, 16, 28
Krause Dairy, LLC .....	10A, 10B, S7, S8, S9
Kucas, Kyle .....	25
Lien, Cory....	23, S4, S10
M-K Keil Cattle Co.....	21
Mapleton Valley Farms LLC .....	12
Marak, Steve.....	26, 27
Select Sires.....	S1, S2, S3
Thiessen, Seth .....	18
Top Shelf Genetics.....	1
Vail, Peter .....	5
Van der Laan, Liza.....	17, 22

*Thank you to all of our consignors!*