



Union Bridge, Maryland

Your legacy

POWERED BY

TRANS



genetics

OBJECTS IN MIRROR
THAN THEY ARE

Your legacy

IS NOT ONLY WHERE YOU CAME FROM, BUT MORE IMPORTANTLY, IT IS WHERE YOU ARE HEADED.

TRUST TRANS OVA TO CONTINUE YOUR LEGACY.

TRANS 
genetics

WWW.TRANSOVA.COM

866.536.3373



Monday, July 10, 2023 • 6:30 PM

**Flood Zone Brewery
Union Bridge, Maryland**

Food & Drink will be available for purchase at the sale.

EVERYONE IS WELCOME!

Doors open at 6:00 PM

OR, bid online live at Cowbuyer.com



Live Auction and Internet bidding
at www.cowbuyer.com

Aaron Ray Tompkins

Ph: 336.363.4639 | atompkin@vt.edu

**Registration and approval prior to
sale time is required.**

Cowbuyer Representative: Katie Shultz 717-543-7883

Terms of Sale:

Buyers utilizing Cowbuyer may pay by credit card. Buyer's fees apply.

Please contact Aaron Ray Tompkins for full details.

**ALL purchases must be settled within 5 business days of the sale
payable to Chris & Jennifer Hill, 8517 Orndorff Rd., Thurmont, MD 21788**

Invoices will be emailed and/or mailed immediately.

Embryos sold on a per embryo basis times the number of embryos offered in the package unless otherwise noted or announced. Shipping arrangements or pickup of the embryos, including all expenses, are the buyer's responsibility. The consignor's email addresses & phone numbers have been provided for buyers and sellers to arrange shipment/trucking.

No embryos, choices or live cattle will be released before payment is made.

Please review terms & conditions in back of catalog.

Sale Staff

Chris Hill
202-255-7907

Jen Hill
301-606-2269

Josh Sanders
732-406-4949

Madison Fisher
717-422-1907

Bob Landis
717-413-1232

Dave Reynolds
717-321-4011

Derek Lease
State Sale Chairman
443-487-7426

Matt Hawbaker
717-360-7848

David Lentz
717-329-9202

Ex-Officio
Dave Lease
410-259-9517

Jeff Sutton
410-984-0597

Nick Raggi
443-762-8338

Chad Umbel
240-674-0154

Ryan Haines
443-340-9872

Brett & Andrea Haines
608-514-2783

Crystal Edwards
410-984-0322

Sale Host

MARYLAND HOLSTEIN ASSOCIATION

Announcements take precedence over printed material.

MD-Hillbrook and Maryland Holstein Association
are not responsible for accidents.

Sale Manager



Chris & Jennifer Hill

8517 Orndorff Rd., Thurmont, MD 21788

202-255-7907 • 301-606-2269

salesflash@comcast.net

2023 Maryland State Sale

1

Arbaughs Flowing Springs Farms
148 N. Pipe Creek Rd., Union Bridge, MD 21791
410.984.0336 Steve
arbaughsflowingspring@gmail.com

FIRST CHOICE FEMALE

Three (3) female pregnancies due September, 2023

Terms: 35% Down; Balance due @ 4 months

Full sisters to choice:

Garay Awesome Beauty-ET *RC VG-88-CAN
•All-American & All-Canadian Jr. 2 Yr Old 2018
•All-American Spring Heifer Calf 2016
•Res. All-Canadian Spring Heifer Calf 2016
Beauty's daughter:

Lookout Burning It Up-Red-ET VG-87-2Y-CAN
•Unanimous All-American R&W Sr. 2 - 2022

Garay Awesome Barbara-Red EX-92 MS-94
•Champion Udder Swiss Red Night 2021
•HM Grand Champion Junior Expo Bulle 2021

Garay-MD-WVG Becca-Red-ET
•Junior Champion Quebec Spring R&W Sh. 2022



Garay Awesome Beauty-ET *RC "VG-88"
All-American & All-Canadian Jr. 2 Yr Old 2018
(Full Sister to Lot 1)



Garay Awesome Barbara-Red "EX-92"
Champion Udder Swiss Red Night 2021
(Full Sister to Lot 1)

Luck-E Awesome-Red

72186769 *CV *TC *TY *TL *TD
PTA -1632M -53F -51P 99R 4/23
PTA +2.02T +2.78UDC +.69FLC GTPI +1466

Willowhaven Goldwyn Bliss-ET *RC

CAN11994394 VG-89-4Y-CAN 8*
4-08 2x 365d 37,575 4.3 1598 3.1 1177
2-03 2x 365d 27,617 4.5 1232 3.3 904
S: Braedale Goldwyn

Additional daughters of Goldwyn Bliss:

Garay Red Diamond-Red-ET EX-92 EX-MS
•Grand Champion Int'l R&W Jr. Show 2022
•Unanimous Jr. All-American R&W 4 Yr Old 2022
Garay Doorman Blind Date-ET VG-89-3Y-CAN
•All-American & All-Canadian Fall Calf 2018
•1st Milking Yearling Supreme Laitier 2019

2nd through 6th Dams:

Rainyridge Sanchez Beth-ET *RC EX-92 6*
5-08 2x 365d 35,278 4.0 1396 2.9 1027
Rainyridge Talent Barbara *RC EX-95 14*
•All-American & All-Canadian 5 Year Old 2010
•Holstein Canada Cow of the Year 2013
RF Outside Breeze EX-95 2E 2*
•Grand Champion Southern Spr. National 2011
Raverley Briana Milan EX-2E-CAN 6*
Rainyridge Tony Beauty EX-5E-CAN 9*
•Grand Champion International Show 1999
•Grand Champion Royal Winter Fair 1993
•All-Canadian Mature Cow 1992-93-95-99
•All-American Aged Cow 1992-95-99
•Holstein Canada Cow of the Year 1999

2

Heart & Soul Farm and Landree & Dakota Fraley
1070 Ranck Rd., Millmont, PA 17845-9062
570.713.4567 • heartsoulboop@gmail.com

FIVE IVF EMBRYOS

• (3) #1 and (2) #2 IVF embryos from sexed semen
Domestic only • Location: Trans Ova, MD

Maternal sisters to Diamond:

Garay Awesome Beauty-ET *RC VG-88-2Y-CAN
•All-American & All-Canadian Jr. 2 Year Old 2018
•All-American Spring Heifer Calf 2016

Garay Awesome Barbara-Red EX-92 MS-94
•Champion Udder Swiss Red Night 2021
•HM Grand Champion Junior Expo Bulle 2021

Garay Doorman Blind Date-ET VG-89-3Y-CAN
•All-American & All-Canadian Fall Calf 2018
•1st Milking Yearling Supreme Laitier 2019

Garay-MD-WVG Becca-Red-ET
•Junior Champion QC Spring R&W Show 2022

Garay Doorman Belleza-ET VG-86-2Y-CAN
•Junior Champion Expo De Delisle 2018

Garay Unix Brisca-ET *RC EX-91
2-07 2x 294d 21,691 4.2 903 3.1 672"

Blondin Alpha-ET *RC

CAN120345248 *RC *TV *TY *TL *TD
PTA +502M +28F +11P 81R 4/23
PTA +2.78T +2.20UDC +1.44FLC GTPI +2303

Garay Red Diamond-Red-ET

CAN110751011 Excellent-92 (MS:94) 5-05
3-04 2x 365d 31,820 3.3 1043 3.1 993"
1-11 2x 317d 21,753 3.7 802 3.4 736"
•Grand Champion Int'l R&W Jr. Show 2022
•Jr. All-American R&W 4 Year Old 2022
•Nom. All-American R&W 4 Year Old 2022
•4th 4 Year Old International R&W Show 2022
•Nom. All-American R&W Sr. 3 Year Old 2021
•2nd Sr. 3 Yr Old All-American R&W Show 2021
•5th Sr. 3 Yr Old International R&W Show 2021
•3rd Milking Yearling Royal R&W Show 2019
•1st Fall Yearling Maxville Spring Show 2019
S: Mr D Apple Diamondback *RC

Full sister to Diamond:

Garay Diamondback Bentley-ET EX-90-CAN
2-00 2x 317d 24,151 4.5 1085 3.5 847

Maternal sisters to Diamond:

Garay-MD-WVG Brynne-Red-ET
•1st Winter Calf Western Spring R&W Show 2022

Garay-MD-WVG Britney-Red-ET
•1st Spring Calf MD State Fair R&W Show 2021



Garay Red Diamond-Red-ET "EX-92"
Grand Champion Int'l R&W Jr. Show 2022
(Dam of Lot 2)

2nd through 8th Dams:

Willowhaven Goldwyn Bliss-ET *RC VG-89 8*
4-08 2x 365d 37,575 4.3 1598 3.1 1177
Rainyridge Sanchez Beth-ET *RC EX-92 6*
5-08 2x 365d 35,278 4.0 1396 2.9 1027
Rainyridge Talent Barbara *RC EX-95 14*
3-04 2x 365d 34,465 3.6 1257 3.3 1133
•All-American & All-Canadian 5 Year Old 2010
•Holstein Canada Cow of the Year 2013
RF Outside Breeze EX-95 2E 2*
4-02 2x 334d 31,920 4.7 1488 3.5 1113
•Grand Champion Southern Spr. National 2011
Raverley Briana Milan EX-2E-CAN 6*
Rainyridge Tony Beauty EX-5E-CAN 9*
•Grand Champion International Show 1999
•Grand Champion Royal Winter Fair 1993
Despics Tempo Diane VG-85-3Y-CAN

3

Peace & Plenty Farms LLC
4330 Bark Hill Rd., Union Bridge, MD 21791
443.398.0396 Davis
dschwartzbeck5@yahoo.com

FIRST CHOICE FEMALE

Four (4) female pregnancies due December, 2023

Terms: 35% Down; Balance due @ 4 months



Peace&Plenty Link Rocky "EX-95 2E"
Grand Champion MD Spring Show 2021 & 2023
(Dam of Lot 3)

Stantons Alligator-ET

3128769279 VG-85 *TR *TP *TY *TV *TL
PTA +1051M +45F +28P 97R 4/23
PTA +2.34T +2.04UDC +.53FLC GTPI +2491

Peace&Plenty Link Rocky

3140065377 Excellent-95 EEEEE 2E *TR *TC
4-01 2x 305d 31,390 3.5 1109 3.0 941
3-02 2x 293d 29,690 3.4 1001 3.0 890
2-02 2x 304d 24,040 3.8 922 3.0 730
•1st Aged Cow, Senior & Grand Champion,
Maryland Spring Show 2023
•1st 5 Year Old, Senior & Grand Champion,
Maryland Spring Show 2021
S: EDG Mogul Link Up 8217-ET

2nd through 5th Dams:

Peace&Plenty Armani Roxy VG-86 VG-MS
5-01 2x 305d 24,550 4.5 1109 3.4 841
Life: 1803d 123,390 4.6 5636 3.5 4281
Peace&Plenty Freedom Royal EX-90 EX-MS
3-02 2x 306d 21,840 4.5 975 3.2 699
Peace&Plenty Dundee Ruby EX-92 EEEEE 2E
3-01 2x 326d 21,590 4.2 901 3.1 671
4-04 2x 293d 25,200 3.3 830 3.0 752
Peace&Plenty Kong Ruana EX-92 EEEEE 3E
4-01 2x 365d 32,750 3.8 1256 3.0 987
Life: 2376d 182,630 4.1 7415 3.0 5498

4

Dr. Josh Skipton
6229 Mountain Church Rd., Jefferson, MD 21755
240.520.0220 • jskipton@vt.edu

FIVE #1 IVF EMBRYOS

• (5) #1 IVF embryos from sexed semen
Domestic only • Location: Trans Ova, MD



Lin-Ro Redburst Jen-ET *RC "EX-94 3E"
All-Maryland Aged Cow 2019
(Dam of Lot 4)



Skip Avalanche Jewel-ET *RC "EX-93 2E"
(Maternal Sister to Lot 4)

Farnear Altitude-Red-ET

3128013348 *TC *TY *TV *TL *TD
PTA +283M +16F +18P 99R 4/23
PTA +3.14T +2.65UDC +1.44FLC GTPI +2245

Lin-Ro Redburst Jen-ET *RC

72918562 Excellent-94 EEEEE 3E *RC *TL *TD
1-11 2x 349d 28,620 5.1 1451 3.3 939
5-05 2x 350d 33,330 3.8 1249 3.1 1044"
Life: 2614d 207,372 4.0 8374 3.3 6914"
•Completes 7 gens. of 94 point or higher cows!
•All-Maryland Aged Cow 2019
•1st Aged Cow Maryland State Fair 2019
•1st 150,000 lb. Cow Maryland State Fair 2022
S: Lookout P Redburst-Red-ET

Full sister to Jen:

Lin-Ro Redburst Hally-ET EX-94 2E

2nd through 8th Dams:

Ms Donwaland Talnt Tilly-ET EX-95 4E GMD
6-04 2x 305d 38,240 3.5 1347 2.8 1087
Life: 2556d 215,110 3.9 8296 3.1 6719
•1st 150,000 lb. Cow Eastern Fall Nat'l 2019 & 2021
•Res. Grand Champ. PA Fall Champ. Sh. 2019
•All-PA 150,000 lb. Cow 2019
•All-PA Aged Cow 2017
Wilson-Dale Champion Tia-ET EX-94 2E
5-02 2x 365d 31,570 4.1 1304 3.1 989
Wilsondale Emory Tenille-ET EX-94 3E
5-00 2x 365d 26,710 3.5 948 3.1 838
Wilsondale Valiant Tory-ET EX-94 3E DOM
Wilsondale Ivan Tara EX-94 4E DOM
Wilsondale TT Triuna EX-94 5E GMD DOM
Trina Redstone Marvel EX-91 3E

Maternal sisters to embryos:

Skip Avalanche Jewel-ET-RC EX-93 2E
3-04 2x 305d 22,070 3.3 729 2.9 646
•4th 4 Yr Old Eastern Fall National 2021
•4th Sr. 2 Yr Old Eastern Fall National 2021

Ms Awesome Jealousy-Red EX-94 2E
•First 8th gen. to score 94 or higher in the breed!
•2nd 5 Yr Old Mideast Spring National R&W 2021
Jealousy's daughter:

Skip Defiant Jupiter-Red-ET EX-90
•Nom. All-American R&W Milking Yearling 2019

5

Ernest Kueffner
431 Potomac St., Boonsboro, MD 21713
301.639.2924 Ernie • kueffnerkows1@aol.com

FIRST CHOICE FEMALE

Terms: 100% due at purchase

- A) **ERNEST-ANTHONY NOT A BIT-ET**
840 3253982926 99%RHA-I H.N. 2413
*TR *TP *TC *TL *TD A2/A2 • BB
Born September 1, 2022
GTPI +2793 +1290M +59F +56P
PTA +683NM +3.1PL 3.13SCS -.3DPR 2.2%DCE
PTA +2.63T +2.27UDC +.98FLC 79R 4/23
- B) **ERNEST-ANTHONY NOT ALIKE-ET**
840 3253982946 99%RHA-I H.N. 2433
*TR *TP *TC *TL *TD A1/A2 • BB
Born September 1, 2022
GTPI +2808 +1150M +54F +46P
PTA +692NM +4.1PL 2.93SCS +.9DPR 2.0%DCE
PTA +2.89T +2.38UDC +.48FLC 79R 4/23
- C) **ERNEST-ANTHONY NOT MUCH-ET**
840 3253982965 99%RHA-I H.N. 2452
*TR *TP *TC *TL *TD A1/A2 • BB
Born September 8, 2022
GTPI +2856 +1015M +71F +47P
PTA +725NM +3.3PL 3.03SCS -.4DPR 2.0%DCE
PTA +3.07T +2.78UDC +.68FLC 79R 4/23

AOT Homecoming-ET

3210341497 *TR *TP *TC *TY *TV *TL *TD
PTA +722M +72F +39P 83R 4/23
PTA +2.85T +2.61UDC +.36FLC GTPI +2820

S-S-I Doc Have Not 8783-ET

3143722146 Excellent-92 EEEEE 4-08
GTPI +2806 A1/A2 • BB
PTA +1326M +.01% +54F +.06% +59P 83R 4/23
PTA +658NM +4.6PL 3.07SCS -1.4DPR 2.2%DCE
PTA +3.23T +2.57UDC +1.03FLC 84R 4/23
3-05 2x 365d 37,964 4.7 1775 3.5 1311"
1-10 2x 365d 25,480 4.8 1223 3.4 875
•Nom. All-American Milking Yearling 2019
•1st Milking Yearling Mideast Fall National 2019
•2nd Sr. 3 Year Old Maryland State Fair 2021

Have Not 8783's sons in A.I.:

Ernest-Anthony-I Have Too *RC 733HO07
GPTA +3.35T +2.33UDC +.73FLC
Mr ErnestAnthony Havenofear 200HO12529
GPTA +3.31T +3.06UDC +1.01FLC

Full sister to Have Not 8783:

S-S-I Doc Have Not 8784-ET EX-95 EEEEE
4-05 2x 320d 35.670 3.9 1404 3.1 1095
•Res. All-American 4 Year Old 2022
•\$1,925,000 pkg Summer Selections Sale II, 2022



S-S-I Doc Have Not 8783-ET "EX-92"
Nom. All-American Milking Yearling 2019
(Dam of Lot 5)

2nd through 11th Dams:

Fly-Higher Jedi Havenot-ET VG-87-5Y-CAN
3-05 3x 365d 31,495 3.2 994 3.2 1000
Cookiecutter Masy Hashes VG-85 VG-MS
3-11 3x 365d 39,630 3.6 1436 3.1 1209
Cookiecutter Mom Halo-ET VG-88 EX-MS DOM
2-00 2x 365d 35,280 5.2 1819 3.7 1304
•Global Cow of the Year 2019
Cookiecutter Gld Holler-ET VG-88 DOM
Ms Kings-Rnsm Champ Haley-ET EX-90 GMD DOM
Regancrest-JDV Hanna-ET EX-90 GMD DOM
Long-Haven Rudolph Dee-ET 2E-90 GMD DOM
Regancrest Elton Disrael-ET VG-88 GMD DOM
Snow-N Denises Dellia EX-95 2E GMD DOM
•Global Cow of the Year 2005
Snow-N Dorys Denise EX-90 2E GMD DOM

6

Derek Lease
310 East Thomas St., Union Bridge, MD 21791
443.487.7426 • dvl323@aol.com

FIVE #1 IVF EMBRYOS

• (5) #1 IVF embryos from sexed semen
Domestic only • Location: Trans Ova, MD

Full sister to Have Not 8783:

S-S-I Doc Have Not 8784-ET EX-95 EEEEE
4-05 2x 320d 35.670 3.9 1404 3.1 1095
•Res. All-American 4 Year Old 2022
•\$1,925,000 pkg Summer Selections Sale II, 2022



S-S-I Doc Have Not 8784-ET "EX-95"
Res. All-American 4 Year Old 2022
(Full Sister to Granddam of Lot 6)



Ernest-Anthony Have Love-ET
(Dam of Lot 6)

Siemers RX Puzzle 34954-ET

3218556317 **TR *TP *TC *TV *TL *TY *TD
PTA +574M +90F +47P 81R 4/23
PTA +3.25T +2.95UDC +1.93FLC GTPI +3060

Ernest-Anthony Have Love-ET

3243347475 *TR *TP *TC *T *L *TD
GTPI +2764 A1/A1 • BB
PTA +848M +.08% +55F +.08% +50P 81R 4/23
PTA +570NM +3.2PL 2.92SCS -.5DPR 2.1%DCE
PTA +2.94T +2.23UDC +1.54FLC 80R 4/23

Have Love's brothers in A.I.:

Ernest-Anthony-I Have Too *RC 733HO07
GPTA +3.35T +2.33UDC +.73FLC
Mr ErnestAnthony Havenofear 200HO12529
GPTA +3.31T +3.06UDC +1.01FLC

2nd through 12th Dams:

S-S-I Doc Have Not 8783-ET EX-92 EEEEE
GTPI +2806 A1/A2 • BB
PTA +1326M +.01% +54F +.06% +59P 83R 4/23
PTA +658NM +4.6PL 3.07SCS -1.4DPR 2.2%DCE
PTA +3.23T +2.57UDC +1.03FLC 84R 4/23
3-05 2x 365d 37,964 4.7 1775 3.5 1311"
•Nom. All-American Milking Yearling 2019
•1st Milking Yearling Mideast Fall National 2019
•2nd Sr. 3 Year Old Maryland State Fair 2021
Fly-Higher Jedi Havenot-ET VG-87-5Y-CAN
3-05 3x 365d 31,495 3.2 994 3.2 1000
Cookiecutter Masy Hashes VG-85 VG-MS
3-11 3x 365d 39,630 3.6 1436 3.1 1209
Cookiecutter Mom Halo-ET VG-88 EX-MS DOM
2-00 2x 365d 35,280 5.2 1819 3.7 1304
•Global Cow of the Year 2019
Cookiecutter Gld Holler-ET VG-88 DOM
2-03 2x 365d 40,730 3.5 1411 3.1 1250
•Nominated Int'l Cow of the Year 2016
Ms Kings-Rnsm Champ Haley-ET EX-90 GMD DOM
3-11 3x 365d 43,690 3.7 1625 2.9 1274
Regancrest-JDV Hanna-ET EX-90 GMD DOM
4-07 3x 365d 45,110 4.3 1922 3.0 1364
Long-Haven Rudolph Dee-ET 2E-90 GMD DOM
2-11 2x 365d 32,720 4.8 1565 3.8 1252
Regancrest Elton Disrael-ET VG-88 GMD DOM
Snow-N Denises Dellia EX-95 2E GMD DOM
•Global Cow of the Year 2005
Snow-N Dorys Denise EX-90 2E GMD DOM

7

My Ladys Manor
 Rob & Sam Smiath
 4030 Houcks Rd., Monkton, MD 21111
 443.417.5900 • mosmlmf@gmail.com

IVF SESSION FROM OPULANCE

Buyer is purchasing rights to control the next IVF session(s). Buyer is guaranteed IVF sessions until a minimum of 8 #1 or #2 IVF embryos are produced. Embryo grades are determined at the time of transfer if fresh embryos or at time of freezing if freezing is requested by buyer. Buyer keeps all resulting embryos from these controlled IVF sessions. Buyer is responsible for all costs of the aspiration and mating sire decisions. Terms: 100% due at purchase

Dam of IVF Session:

Ladys-Manor FB Opulance-ET

840 3243343356 Born August 18, 2022
 GTPI +3165 *TR *TP *TC *TL *TD A2/A2 • AB
 PTA +1545M +.18% +112F +.05% +63P 78R 4/23
 PTA +1187NM +6.0PL 2.97SCS +2.4DPR 1.5%DCE
 PTA +1.07T +1.35UDC +1.03FLC 77R 4/23
 PTA +312FE +3.5FI 1.3%SCE +1.1LIV CM\$ +1197
 S: T-Spruce G Frost Bite-ET

2nd through 16th Dams:

Ladys-Manor Hue Opera-ET A2/A2 • AB
 GTPI +3136 +956M +108F +56P 82R 4/23
 PTA +999NM +5.0PL 3.01SCS +1.0DPR 2.0%DCE
 PTA +2.13T +2.41UDC +2.02FLC 80R 4/23
 •recently fresh
Ladys-Manor Huey Oohm-ET EX-90 EX-MS
 2-02 2x 365d 28,070 4.6 1279 3.3 928
Ladys-Manor Grnt Oohm-ET VG-85 DOM
 2-02 2x 365d 29,050 5.1 1481 3.5 1004
 •Former #1 GTPI Cow of the Breed!
Ladys-Manor Miltn Oompa-ET
Ladys-Manor Dorcy Oda EX-93 2E
 6-02 2x 365d 36,710 4.6 1687 3.2 1162
Ladys-Manor Auden Oda-ET EX-91 EX-MS
Ladys-Manor Out Topaz EX-91 2E DOM
Ladys-Manor Topal EX-90 EX-MS DOM
Ladys-Manor Star Opal EX-94 3E DOM
Ladys-Manor Star Onyx-ET EX-93 2E GMD DOM
 Next 5 dams all EX or VG



Ladys-Manor Huey Oohm-ET "EX-90 EX-MS"
 (Third Dam of Lot 7)



Ladys-Manor Grnt Oohm-ET "VG-85" DOM
 (Fourth Dam of Lot 7)

8

Mercurio Farms
 P.O. Box 130, Woodsboro, MD 21798
 860.201.7769 Katie Kearns
 mercuriofarms@gmail.com

IVF SESSION FROM MINECRAFT

Buyer is purchasing rights to control the next IVF session(s). Buyer is guaranteed IVF sessions until a minimum of 8 #1 or #2 IVF embryos are produced. Embryo grades are determined at the time of transfer if fresh embryos or at time of freezing if freezing is requested by buyer. Buyer keeps all resulting embryos from these controlled IVF sessions. Buyer is responsible for all costs of the aspiration and mating sire decisions. Terms: 100% due at purchase

Dam of IVF Session:

TTM Gameday Minecraft-ET

840 3239527194 Born July 24, 2021
 GTPI +3081 *TR *TP *TC *TL *TD A1/A2 • AB
 PTA +678M +.29%F +110F +.13%P +59P 80R 4/23
 PTA +1128NM +6.5PL 2.56SCS +.3DPR 2.5%DCE
 PTA +1.36T +1.27UDC +.11FLC 78R 4/23
 PTA +288FE +0.7FI 2.3%SCE +2.6LIV CM\$ +1159
 S: RMD-Dotterer SSI Gameday-ET

2nd through 12th Dams:

TTM Crimson Mahjong-ET VG-88 VG-MS
 GTPI +2903 +1167M +95F +60P 84R 4/23
 PTA +901NM +4.7PL 2.60SCS +.1DPR 1.9%DCE
 PTA +.94T +.81UDC -.20FLC 83R 4/23
 2-00 2x 305d 26,080 4.9 1289 3.5 923
TTM Charley Mystic-ET EX-90 EX-MS
 3-01 2x 365d 42,710 3.2 1375 3.1 1337
 Life: 1156d 119,220 3.4 4038 3.2 3842
TTM Kingboy Mulberry-ET GP-83
 2-00 2x 305d 23,060 4.0 926 3.5 816
Ammon-Peachey Prd Mercedes-ET GP-84
 1-10 2x 334d 23,050 4.8 1109 3.9 889
Pine-Tree Martha Sheen-ET VG-86 DOM 9"
 1-11 3x 365d 31,210 4.2 1305 3.1 968
Pine-Tree Missy Martha-ET VG-86 DOM
 2-02 2x 365d 34,730 3.6 1266 3.1 1070
Wesswood-HC Rudy Missy-ET 3E-92 GMD DOM
Wesswood Elton Mimi EX-90 GMD DOM
 Next 3 dams all VG-87



TTM Crimson Mahjong-ET "VG-88"
 (Granddam of Lot 8)



TTM Charley Mystic-ET "EX-90 EX-MS"
 (Third Dam of Lot 8)

9

Siemers Holstein Farms, Inc.
14421 Mineral Springs Rd., Newton, WI 53063
920.946.8525 Jordan
jcs483@cornell.edu

FIVE #1 IVF EMBRYOS

- (5) #1 IVF embryos from sexed semen
Domestic only • Location: Trans Ova, WI



Siemers Pure Ki-Anna "EX-95 2E"
(Third Dam of Lot 9)

Kings-Ransom Dropbox-ET

3224437486 *TR *TV *TL *TY *TD
PTA +1000M +84F +54P 81R 4/23
PTA +3.14T +3.08UDC +1.02FLC GTPI +2988

Siemers Hanans Kiana 38153

3248152713 *TR *TP *TC *TL *TD
GTPI +2654
PTA +1136M +.11% +75F +.02% +41P 79R 4/23
PTA +401NM -.1PL 2.99SCS -3.8DPR 2.7%DCE
PTA +3.70T +2.68UDC +1.28FLC 78R 4/23
A1/A2 • BE
S: Siemers Exc Hanans 31753-ET



Siemers Pure Ki-Anna "EX-95 2E"
Junior All-American 4 Year Old 2019
(Third Dam of Lot 9)

2nd through 5th Dams:

Siemers Lambda Kiana 28998 EX-90 EX-MS
4-04 3x 305d 55,880 4.3 2407 2.5 1385
Life: 1046d 161,490 3.8 6076 2.6 4231
GTPI +2431 +2202M +33F +42P +2.38T 4/23
Siemers Pure Ki-Anna EX-95 (MS:97) 2E
3-00 3x 294d 51,790 4.3 2222 2.9 1485
Life: 1323d 171,660 3.7 6424 3.0 5073
•National Elite Performer
•2nd 5 Year Old WI Championship Show 2020
•Junior All-American 4 Year Old 2019
•1st 4 Year Old International Junior Show 2019
Siemers Meridian Ki-Anna-ET
•Maternal sister to 7HO12222 Kian +2260G
Levash Explode Kianna VG-87
Levash Judd Kiah VG-88

10

Coldsprings Farms
3901B Hawks Hill Rd., New Windsor, MD 21776
410.984.0472 Matt Hoff • 410.984.2225 Mike Smith
coldspringsfarms@outlook.com

FIVE IVF EMBRYOS

- (3) #1 and (2) #2 IVF embryos from sexed semen
Domestic only • Location: Trans Ova, MD



Coldsprings Basic 12042 "VG-86 VG-MS"
(Dam of Lot 10)

Siemers Hanan Hanx-P-ET

3243939096 *TR *TP *TC *TV *TL *TY *TD
PTA +804M +71F +44P 80R 4/23
PTA +3.54T +2.87UDC +1.55FLC GTPI +2912

Coldsprings Basic 12042 *PO

3218762968 Very Good-86 VG-MS 2-07 *PO
2-00 3x 323d 34,311 3.6 1255 3.0 1039 RIP
GTPI +2745 *TR *TC *TL *TD
PTA +1434M +.00% +56F -.01% +41P 83R 4/23
PTA +766NM +4.7PL 2.6SCS -.7DPR 2.3%DCE
PTA +1.92T +2.19UDC +.35FLC 84R 4/23
PTA +191FE -01FI 1.7%SCE
A2/A2 • BB
S: Blumenfeld Frazld Basic-ET

2nd through 15th Dams:

Coldsprings Copycat 10836 VG-85 VG-MS
1-10 3x 365d 30,930 3.8 1175 3.1 960
Coldsprings Denver 7239 VG-86 VG-MS
2-11 3x 365d 33,440 3.9 1310 3.1 1049
Coldsprings Sympati 5620-ET GP-83 VG-MS
2-11 3x 340d 27,910 3.9 1102 3.2 895
•Full sister VG-87 and All-MD Sr. 2 Yr Old 2016
Coldsprings Colt P 4799 *RC VG-85 VG-MS
2-02 3x 365d 26,030 3.6 942 3.3 865
Coldsprings Shottle 3888-ET VG-88
4-08 3x 365d 39,430 3.7 1441 3.1 1227
Life: 1470d 126,270 3.9 4979 3.2 4017
Ms MG SStorm Reba-ET *RC EX-90 EX-MS
3-08 3x 365d 36,260 3.8 1369 3.2 1178
Windsor-Manor Rubn Reba-Red EX-90
3-01 2x 305d 25,150 4.1 1027 3.4 847
•Nom. All-American R&W Sr. 3 Yr Old 2005
Windsor-Manor Kemviny Reddy *RC VG-85
1-11 2x 365d 20,190 4.6 931 3.2 652
MD-Gaywinds Factor Kris-Red VG-86
2-01 2x 365d 20,360 4.4 898 3.3 674
Peaceful-Meadows Kristen-ET VG-85
2-06 2x 296d 20,020 3.7 746 2.9 579
Dream&Do Cleitus Kasey EX-91 GMD DOM
4-08 2x 365d 36,960 4.8 1783 3.2 1178
Burket-Falls Senic-ET *RC VG-87 DOM
Burket-Falls Magnetic Susette EX-90 GMD
Burket-Falls Elevation Sophia *PO 4E-93 GMD DOM

11

Coldsprings Farms
3901B Hawks Hill Rd., New Windsor, MD 21776
410.984.0472 Matt Hoff • 410.984.2225 Mike Smith
coldspringsfarms@outlook.com

FIVE #1 IVF EMBRYOS

- (5) #1 IVF embryos from sexed semen
Domestic only • Location: Trans Ova, MD

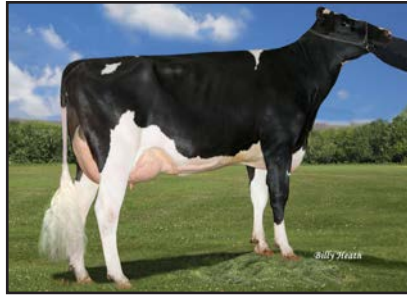

Coldsprings Rapid 11678-ET "GP-83"
(Dam of Lot 11)

Siemers RX Puzzle 34954-ET

3218556317 **TR *TP *TC *TV *TL *TY *TD
PTA +574M +90F +47P 81R 4/23
PTA +3.25T +2.95UDC +1.93FLC GTPI +3060

Coldsprings Rapid 11678-ET

3210109342 Good Plus-83 3-03
GTPI +2924 *TR *TP *TC *TL *TD
PTA +1446M +.11% +87F +.04% +58P 84R 4/23
PTA +912NM +4.4PL 2.89SCS +.1DPR 1.7%DCE
PTA +1.39T +1.80UDC +.44FLC 84R 4/23
A2/A2 • BB
2-09 3x 263d 26,149 4.1 1068 3.2 845" RIP
1-09 3x 311d 23,920 4.2 1004 3.3 783
S: St Gen R-Haze Rapid-ET

2nd through 12th Dams:

N-Springhope Jedi 2712-ET VG-87 VG-MS
GTPI +2607 +403M +36F +37P +516NM
PTA +3.8PL 2.75SCS +2.2DPR 1.9%DCE
PTA +1.01T +1.56UDC -.19FLC 86R 4/23
4-01 3x 365d 35,840 4.2 1500 3.6 1274
1-10 3x 365d 37,460 4.0 1494 3.4 1268
1st Maryland Protein
Life: 1107d 111,490 4.1 4574 3.5 3856
•Region 2 Elite Performer
Ms N-Springhope HLG 2238-ET GP-83
2-00 3x 305d 14,820 5.0 890 3.9 572
Ms N-Springhope Fcebk Berry EX-93 2E DOM
3-03 3x 355d 36,630 4.6 1669 3.3 1192
Life: 1512d 139,190 4.4 6157 3.3 4527
Rob-Sara Shottle Bunni-ET VG-86 VG-MS
3-00 2x 300d 25,050 4.1 1027 3.3 829
RJR-BH Goldwyn 1156-ET EX-91 2E
4-11 2x 305d 28,020 3.9 1080 3.2 883
Regancrest-RB Bunny-ET EX-93 2E
2-07 2x 365d 32,341 3.3 1071 3.2 1048
Regancrest Juror Brina-ET EX-92 GMD
4-04 2x 365d 40,640 3.6 1478 3.0 1217
•Res. Grand Champion IA State Show 2002
•Res. Grand Champion IA State Fair 2000
•Member Nom. All-American Best Three 2000
Regancrest Aerostar Bert-ET EX-90 GMD DOM
Regancrest Mark Chairman Bea EX-91 2E GMD DOM
Regancrest Board Chairman Bea EX-90 EX-MS
Regancrest Apache Standout Bea VG-86 EX-MS

12

Hilrose Dairy LLC
N426 Military Rd., Sherwood, WI 54169-9796
920.450.3047 Andy
920.205.4976 Jeff • jjbrantmeier@yahoo.com

FIVE #1 IVF EMBRYOS

- (5) #1 IVF embryos from sexed semen
Export eligible to CAN
Location: Boviteq, Madison, WI

Full sisters to embryos:

Hilrose Altitude Aero-Red-ET VG-88
•Res. Jr. All-American R&W Spring Calf 2020
•Nom. All-American R&W Spring Yrlg. 2021
Hilrose Altitude Audi-Red-ET VG-88
•1st Jr. 2 & HM Int. Ch. Midwest Spr. R&W 2022
•HM All-American R&W Spring Calf 2020

Maternal sisters to embryos:

Hilrose Avalanche Adel-Red-ET EX-90
•Res. All-American R&W Milking Yearling 2020
Hilrose Avalnch Addy-Red-ET EX-91
•HM All-American R&W Milking Yearling 2020
Hilrose Redlite Aria-Red-ET
•Nom. All-American Spring Yearling 2022
Hilrose Redlite Amy-Red-ET
•Res. All-American R&W Spring Calf 2021

Farnear Altitude-Red-ET

3128013348 *TC *TY *TV *TL *TD
PTA +283M +16F +18P 99R 4/23
PTA +3.14T +2.65UDC +1.44FLC GTPI +2245

Hilrose Advent Anna-Red-ET

69005117 Excellent-95 EEEEE 4E GMD
7-02 2x 365d 47,040 5.2 2456 3.3 1579
10-3 2x 365d 41,820 5.7 2366 3.1 1362
8-03 2x 365d 45,250 4.9 2227 3.2 1427
Life: 3482d 362,320 4.8 17452 3.3 12033
•Wisconsin Cow of the Year 2018
•Nasco Int'l Type & Production Winner 2018
•Nom. All-American R&W Production Cow 2018
•Nom. All-American R&W Dam & Daughter 2017-18
•Res. All-American R&W 125,000 lb. Cow 2017
•Res. All-American R&W Aged Cow 2016
•2nd Aged Cow International R&W Show 2016
•Nom. All-American R&W 5 Year Old 2015
•National Elite Performer
S: KHW Kite Advent-Red-ET

Anna's great granddaughter:

Hilrose Moovin Adelina-Red VG-87-2Y-CAN
•All-Canadian R&W Jr. 2 Year Old 2022
•1st Summer Jr. 2, Int. Champion and HM Grand
Champion, Canadian National R&W Show 2022



Hilrose Altitude Audi-Red-ET "VG-88"
(Full Sister to Lot 12)



Hilrose Redlite Aria-Red-ET
(Maternal Sister to Lot 12)

2nd through 10th Dams:

Hilrose Rubens Ashlyn *RC EX-91 GMD
Wilstar Derry Alissa-ET *RC EX-91 2E GMD
Wilstar-RS Ldr Angel-Red-ET EX-91 2E GMD
Dreamstreet Enhancer Alicia 3E-94 GMD DOM
Dreamstreet Triple Ali-Red-ET EX-90
Cha-Liz R Maple B Ann EX-91 2E
Cha-Liz F Mini Ann B EX-92 3E
Cha-Liz P V Ann Adeu B EX-92 2E
Wenron Adeu Ann Champion B 3E-91 GMD

13

Siemers Holstein Farms, Inc.
14421 Mineral Springs Rd., Newton, WI 53063
920.946.8525 Jordan
jcs483@cornell.edu

FIVE #1 IVF EMBRYOS

- (5) #1 IVF embryos from sexed semen
Export Qualified for Can/UK
Location: Trans Ova, WI

Full sister to embryos:

Milksource Tantrum-Red-ET EX-92

- Unanimous All-American R&W Winter Yrlg. 2020
- Res. All-American R&W 2021 & 2022

Maternal sisters to embryos:

Milksource Thunder-Red-ET EX-91 EX-MS

- All-American R&W 2019 & 2020

Milksource Torrent-Red-ET VG-87

- HM All-American R&W Summer Jr. 2 Yr Old 2022

Milksource Taelyn-ET

- All-American Summer Yearling 2018

Siemers Tequila 163-Red-ET VG-86

- 2nd Spring Calf International R&W Show 2021

Milksource Tstrm Tanbark-ET *RC

- Nom. All-American Summer Yearling 2022

Milksource Trip-Red-Tw-ET

- Junior Champion Western Spring National 2023

Riverdown Unstopabull-Red

CAN11801450 *TY *TV *TL
PTA -401M -23F -24P 99R 4/23
PTA +2.19T +2.15UDC +1.42FLC GTPI +1974

Strans-Jen-D Tequila-Red-ET

141024338 Excellent-96 EEEEE 2E *TL *TD
6-04 2x 365d 32,840 4.3 1428 3.2 1054
4-10 2x 293d 27,840 4.4 1231 3.0 842
2-05 2x 365d 24,550 4.7 1145 3.2 785
3-09 2x 306d 23,990 4.4 1048 3.1 748
Life: 1512d 118,510 4.5 5327 3.2 3768

- Res. All-American R&W Aged Cow 2017
- HM All-Canadian R&W Senior Cow 2017
- Grand Champion WI State R&W Show 2017
- Grand Champion WI Spring R&W Show 2017
- Res. All-American R&W 5 Year Old 2016
- Unanimous All-American R&W 4 Year Old 2015
- Grand Champion International R&W Show 2015
- Unanimous All-American R&W Sr 3 Year Old 2014
- Nom. AA & AC Sr. 3 Year Old 2014
- Grand Champion International R&W Show 2014
- Res. All-American R&W Sr. 2 Year Old 2013
- S: Scientific Director-Red-ET



Strans-Jen-D Tequila-Red-ET "EX-96 2E"
2x Grand Champion International R&W Show
(Dam of Lot 13)



Milksource Tantrum-Red-ET "EX-92"
Res. Int. Champion Int'l R&W Show 2022
(Full Sister to Lot 13)

2nd Dam:

Jen-D Devil Tiffany-Red EX-95 3E EEEEE
8-07 2x 365d 36,170 4.3 1546 3.0 1082
• 9x All-American R&W nominee
• Unanimous AA R&W Dam & Dtr 2016

14

Kenny Stambaugh
524 S. Frizzellburg Rd., Westminster, MD 21158
410.984.0503
stambaughlovescows@hotmail.com

FIVE #1 IVF EMBRYOS

- (5) #1 IVF embryos from sexed semen
Domestic only • Location: Trans Ova, MD



Pheasant-Echos Turvy-Red-ET "EX-95 2E"
Grand Champion Int'l R&W Show 2016
(Dam of Lot 14)

Blondin Alpha-ET *RC

CAN120345248 *RC *TV *TY *TL *TD
PTA +502M +28F +11P 81R 4/23
PTA +2.78T +2.20UDC +1.44FLC GTPI +2303

Pheasant-Echos Turvy-Red-ET

141120771 Excellent-95 EEEEE 2E *TL *TD
6-07 2x 305d 32,770 4.2 1370 3.0 984
5-00 2x 305d 31,880 4.0 1291 3.0 945
Life: 1719d 142,320 4.2 6003 3.1 4442

- All-American R&W 5 Year Old 2016
- Grand Champion International R&W Show 2016
- 1st 5 Year Old International R&W Show 2016
- Red & White Cow of the Year 2016
- Res. Jr. All-American R&W Sr. 3 Year Old 2014
- 1st Sr. 3 Yr Old, Int. & Grand Champion,
Premier National R&W Junior Show 2014
- S: KHW Kite Advent-Red-ET



Pheasant-Echos Tamara-Red "EX-93 2E"
HM Grand Champion NE R&W Fall National 2017
(Maternal sister to Lot 14)

Maternal sisters to embryos:

Pheasant-Echos Tamara-Red EX-93 2E
3-03 2x 295d 34,150 3.0 1020 2.9 943
• 1st 4 Year Old Northeast R&W Fall Nat'l 2017
• Res. Senior Champion & HM Grand Champion
Northeast R&W Fall National 2017
Pheasant-Echos True-Red ET EX-92 (MS:94)
5-01 2x 310d 29,410 4.5 1310 3.1 898
Pheasant-Echos Tevy-Red-ET EX-92
2-11 2x 345d 25,080 4.8 1203 3.5 882
Pheasant-Echos At Topper-ET *RC EX-92 2E
5-05 2x 365d 23,930 4.0 962 3.7 888

2nd and 3rd Dams:

Pheasant-Echos Temper-Red EX-91 2E
5-02 2x 305d 29,980 3.6 1090 2.9 863
Pheasant-Echos RM Tooty *RC EX-90
4-01 2x 305d 27,590 3.5 975 2.6 725

15

Chad & Sara Horst and Daniel Kitchen
10 N. Millbach Rd., Newmanstown, PA 17073
717.269.2925 Chad
lynncrestconsulting@gmail.com

FIRST CHOICE FEMALE

Terms: 100% due at purchase

- A) **MS-AOL CHEERFUL RAVE-RED-ET**
840 3253984490 99%RHA-I *PO
Born December 3, 2022 H.N. 971
S: *Blondin Cheerful-Red*
- B) **MS-AOL UNSTOP RAZZLE-RED-ET**
840 3253984491 99%RHA-I
Born December 3, 2022 H.N. 972
S: *Riverdown Unstopabull-Red*

Maternal sisters to Rave & Razzle:

- Ms-AOL Cntndr Revive-Red-ET EX-94**
•All-American R&W 5 Year Old 2019
•Res. All-American Jr. 3 Year Old 2017
- Ms-AOL DB Raspberry-Red-ET EX-90-4Y-CAN**
•All-American R&W 2017 & 2018
- Ms-AOL Dback Raelynn-Red EX-93**
•Nom. All-American R&W Milking Yearling 2018
- Ms-AOL Back Rockin-Red-ET EX-92**
•Nom. All-American R&W Sr. 2 Year Old 2020
- Ms-AOL Relive-Red-ET VG-85**
•Res. All-American R&W Spring Calf 2020



Ms-AOL Cntndr Revive-Red-ET "EX-94"
All-American R&W 5 Year Old 2019
(Maternal Sister to Lot 15)



MS-AOL DB Raspberry-Red-ET "EX-90"
2x All-American R&W
(Maternal Sister to Lot 15)

Blondin Cheerful-Red

CAN120345144 *PC *TC *TY *TV *TL
PTA +153M +28F +6P +2.07T GTPI +2273

Riverdown Unstopabull-Red

CAN11801450 *TY *TV *TL
PTA -401M -23F -24P +2.19T GTPI +1974

Miss Roxys Recovery-Red

141367082 Excellent-92 EEEEE 2E *TL *TD
6-02 2x 305d 31,730 4.2 1331 3.0 957"
4-06 2x 305d 28,650 4.2 1211 2.9 838"
7-08 2x 291d 24,680 4.3 1072 2.9 709"
•HM All-American R&W Milking Yearling 2012
•9th generation EX Roxy
S: *Orbe-View S Strm Hvezda-ET *RC*

Maternal sister to Recovery:

Parkvue Absolute Rap-Red-ET EX-94 2E
•Res. All-American R&W Aged Cow 2020

2nd through 9th Dams:

Galestone Ava Rae-Red-ET EX-91 EX-MS
3-09 2x 329d 24,680 3.8 949 2.8 694

Scientific Rubirae Socks-ET *RC EX-93 3E DOM
5-08 2x 365d 43,050 4.2 1809 2.9 1250

Scientific Jubilant Rae-ET *RC EX-90 DOM
5-11 2x 365d 38,880 4.1 1608 3.6 1403
•8 Excellent daughters

Hanoverhill Tony Rae EX-96 3E GMD DOM 5*
6-11 2x 365d 40,220 4.1 1661 3.3 1331
•HM All-American Jr. 2 Year Old 1988
•Nom. All-American 5 Year Old 1991

C Hanoverhill TT Roxette-ET 2E-94 GMD DOM
10-0 3x 365d 35,040 4.3 1519 3.0 1063

Mil-R-Mor Roxette EX-90 GMD DOM 30*

C Glenridge Citation Roxy EX-97 4E GMD 6*

C Norton Court Model Vee EX-90 6*

16

Maple Dell Farms
1960 Daisy Rd., Woodbine, MD 21797
443.324.5841 Denny
patrickmilk@aol.com

FIRST CHOICE FEMALE

Five (5) female pregnancies due late November,
early December 2023.
•Guarantee 2 December females in choice



Cow on Right:
MD-Maple-Dell Toohot Angie "EX-94"
(Dam of Lot 16)

Farnear Delta-Lambda-ET

34125993715 GM *TR *TP *TC *TY
PTA +1238M +48F +46P 99R 4/23
PTA +2.66T +2.87UDC +.83FLC GTPI +2801

MD-Maple-Dell Toohot Angie

3146676830 Excellent-94 EEEEE 5-01
4-05 2x 365d 42,230 4.6 1926 3.3 1373
3-00 2x 365d 33,950 4.9 1661 3.1 1111
2-00 2x 316d 24,960 4.3 1082 3.1 762
Life: 1138d 106,390 4.7 4976 3.3 3466
•Max score every classification: VG-89 2y;
EX-92 3y; and EX-94 4y!
S: *Peak Altatoohot-ET*

2nd through 8th Dams:

MD-Maple-Dell Atwood Adora VG-85
5-03 2x 365d 37,190 4.6 1728 3.1 1157
Life: 1584d 131,580 4.4 5796 3.3 4296

MD-Maple-Dell Al Ally EX-90
4-08 2x 296d 30,010 3.6 1085 2.9 882
Life: 1112d 104,380 3.6 3773 3.0 3145

MD-Maple-Dell Dun Asta-ET VG-86 VG-MS
2-00 2x 365d 24,280 4.5 1092 3.3 791

Ms M-M-D Nobel Aruba EX-94 2E DOM
3-05 2x 365d 34,540 4.3 1480 3.3 1144

MD-Delight Storm Adeline-ET VG-88 DOM
2-01 2x 365d 25,340 4.6 1176 3.4 863

Ms Kingstead Chief Adeen-ET EX-94 2E DOM 11*
3-05 2x 310d 30,180 4.0 1209 3.6 1077
•Nom. All-American 2000 & 2001
•Member All-American Produce 2000 & 2001
•Queen of the Breed Finalist!
FULL SISTER TO ADEEN:
Shoremar S Alicia-ET EX-97 3E 13*

C Aitkenbrae Starbuck Ada EX-94 2E 4* DOM
5-06 2x 356d 30,060 3.5 1043 3.5 1049
Life: 1955d 137,740 3.4 4747 3.4 4649
•All-American Produce of Dam 2000 & 2001
•All-American 3 Year Old 1990
•Res. All-Time All-American 3 Year Old 2003

17

Crave Brothers Farm LLC c/o Patrick Crave
W11550 Torpy Rd., Waterloo, WI 53594
920.988.6437 • prcrave@gmail.com

FIRST CHOICE FEMALE

Terms: 100% due at purchase

A) CRAVE CADILLAC CORA-ET

840 3251838702 99%RHA-I H.N. 15032
*TP*TC*TL*TD A1/A2 • BB
Born March 2, 2023

B) CRAVE CADILLAC CAMILLA-ET

840 3251838705 99%RHA-I H.N. 15035
*TP*TC*TL*TD A1/A1 • BB
Born March 2, 2023

C) CRAVE CADILLAC CHARITY-ET

840 3251838739 99%RHA-I H.N. 15069
*TP*TC*TL*TD A2/A2 • AB
Born March 12, 2023

D) CRAVE CADILLAC CHANELLE-ET

840 3251838745 99%RHA-I H.N. 15075
*TP*TC*TL*TD A1/A2 • AB
Born March 14, 2023

Kings-Ransom D Cadillac-ET

3208782414 *TR*TP*TC*TY*TV
PTA +984M +55F +32P 82R 4/23
PTA +3.21T +2.59UDC +1.48FLC GTPI +2649

Comestar Larion Goldwyn-ET

CAN107869959 Excellent-95 EEEEE 2E 2*
5-05 2x 365d 37,470 4.3 1617 3.3 1244
2-05 2x 365d 33,373 4.2 1410 3.2 1073*
Life: 1259d 117,630 4.2 4902 3.3 3925
•Res. All-Wisconsin 5 Year Old 2018
•All-American & All-Canadian Fall Yearling 2014
•Junior Champion International Show 2014
•Junior Champion Midwest Spring National 2014
•Junior Champion New York Spring Show 2014
•Junior Champion Quebec Spring Show 2014
•All-American & All-Canadian Fall Calf 2013
S: Braedale Goldwyn

2nd through 5th Dams:

Lylehaven Roy Lari VG-88-3Y-CAN
4-06 2x 365d 45,748 4.0 1847 3.0 1376
Lylehaven Damion Lynx-ET EX-94
4-04 3x 365d 37,750 5.1 1921 3.2 1208
•5th Jr. 2 Year Old Northeast Fall National 2008
Thiersant Lili Starbuck-ET EX-94 5E 5*
5-00 2x 358d 30,190 4.6 1387 3.2 978
Life: 3428d 238,806 4.7 11291 3.4 8124
Ivyhall Astro Jet Ronie VG-86-6Y-CAN 1*



Comestar Larion Goldwyn-ET "EX-95 2E 2**"
2x All-American & All-Canadian
(Dam of Lot 17)

Maternal sisters to choice:

Sun-Made Crave Drn Diane-ET VG-87-3Y-CAN
2-03 3x 365d 32,383 3.5 1124 3.2 1049
•HM All-American Winter Heifer Calf 2018
•HM All-Canadian Winter Heifer Calf 2018
Sun-Made Crave Doc Daisy-ET VG-88 2y
1-11 3x 360d 37,160 4.1 1539 3.1 1161*
Sun-Made Larions Crayon VG-87-4Y-CAN
•Junior Champion Quebec Spring Show 2019
•Res. Jr. Ch. Maxville Spr. & Eastern Ont. Shows '19
•Nom. All-American Spring Yrlg. 2019
Sun-Made Crave Jby Jazz EX-91 EX-MS
•1st Fall Calf & Jr. Champ. WI Champ. Sh. '19
•6th Fall Calf International Show 2019
Sun-Made Crave K Lincoln-ET VG-85 2-03
•1st Spring Yearling Midwest Spring National 2021
Sun-Made Crave DB Devine-ET VG-87-4Y-CAN
4-03 2x 365d 26,248 4.2 1100 3.1 820

18

Heart & Soul Farm
1070 Ranck Rd., Millmont, PA 17845-9062
570.713.4567 • heartsoulboop@gmail.com

FIRST CHOICE FEMALE

Terms: 100% due at purchase

A) HEART&SOUL C ELLA-ET

840 3272622898 99%RHA-I H.N. 486
Born March 13, 2023

B) HEART&SOUL C EILEEN-ET

840 3272622899 99%RHA-I H.N. 487
Born March 13, 2023

C) HEART&SOUL C EVA-ET

840 3272622900 99%RHA-I H.N. 488
Born March 15, 2023

Maternal sisters to choice:

Floydholm Mc Emoji-ET EX-95 EEEEE
•All-American & All-Canadian Jr. 3 Yr Old 2019
•1st Jr. 3 Yr Old & Int. Champ. Int'l Show 2019

Floydholm Kdoc Egypt-ET

•HM. Jr. All-American Winter Yrlg. 2022

Floydholm Gold Chip Evie-ET VG-85

•1st Summer Yrlg International Jr. Hol. Sh. 2019

Floydholm Kdoc Ellarose-ET

•Res. Jr. All-American Winter Calf 2021



Budjon-JK Damion Eklipse-ET "EX-94 2E"
2x Junior All-American nominee
(Dam of Lot 18)

Kings-Ransom D Cadillac-ET

3208782414 *TR*TP*TC*TY*TV
PTA +984M +55F +32P 82R 4/23
PTA +3.21T +2.59UDC +1.48FLC GTPI +2649

Budjon-JK Damion Eklipse-ET

142372537 Excellent-94 EEEEE 2E 6-00
3-04 2x 356d 28,067 3.7 1026 3.2 888*
5-05 2x 365d 23,390 3.9 910 3.0 694
2-03 2x 305d 20,150 3.7 736 3.0 598
•1st Sr. 3 Year Old, Futurity Winner, Int. Champ.
and Res. Grand Champion, District 6 Show 2016
•Nom. Jr. All-American Sr. 3 Year Old 2016
•Nom. Jr. All-American Sr. 2 Year Old 2015
S: Erbaces Damion



Floydholm Mc Emoji-ET "EX-95"
All-American & All-Canadian Jr. 3 Yr Old 2019
(Maternal Sister to Lot 18)

2nd through 9th Dams:

Rolling-Spring G Escence-ET EX-95 2E
5-06 2x 365d 40,500 4.1 1646 3.2 1307
•4th generation AA nominee in milking form!
Budjon-JK Dur Esquisite-ET EX-92 GMD DOM
3-07 2x 365d 40,300 3.9 1555 3.2 1275
•Nom. All-American Sr. 2 Year Old 2006
Budjon-JK Encore Electra-ET 2E-95 GMD DOM
6-04 2x 365d 46,830 4.0 1866 3.0 1382
•Res. All-American Sr. 3 Year Old 2001
Krull Broker Elegance EX-96 3E GMD DOM
5-07 2x 365d 40,950 3.7 1522 3.3 1350
•HM All-American Aged Cow 1999 & 2000
•HM All-Canadian Mature Cow 1999
Krull Starbuck Excellency EX-90 GMD DOM
Krull TT Excellency EX-90 EX-MS DOM
Krull Boot Mark Excellency EX-92 2E GMD
Krull Kingstead Excellency EX-92 4E GMD

19

Harvue Farms
2308 Longmarsh Rd., Berryville, VA 22611
540.239.8904 • milkrun6@aol.com

FIVE #1 IVF EMBRYOS

• (5) #1 IVF embryos from sexed semen
Domestic only • Location: Trans Ova, MD

Maternal sister to embryos:

Harvue Windhammer Franki-ET EX-94
•2nd 5 Year Old Mideast Spring National 2018
Harvue Windhammer Foxy-ET EX-91
•Res. Grand Champion KY State Fair 2016
Harvue Windhammer Faye-ET EX-92
Harvue Braxton Firefly-ET EX-90 EX-MS
4-09 2x 365d 47,140 2.9 1388 2.9 1376



Harvue Goldwyn Foxy Lady-ET "EX-94 4E"
(Dam of Lot 19)



Harvue Dundee Foxy-ET "EX-92 2E" GMD
(Granddam of Lot 19)

Duckett Crush Tatoo-ET

3137052923 *TR *TP *TC *TY *TV *TL *TD
PTA -427M -31F -1P 99R 4/23
PTA +2.91T +2.25UDC +.72FLC GTPI +2047

Harvue Goldwyn Foxy Lady-ET

68949283 Excellent-94 EEEEE 4E
7-03 2x 365d 42,560 4.2 1795 3.3 1407
8-08 2x 365d 39,740 4.1 1633 3.2 1267
5-09 2x 365d 40,060 3.9 1569 3.0 1221
4-10 2x 296d 30,440 4.2 1293 3.0 909
3-02 2x 365d 31,690 3.9 1240 3.1 976
10-3 2x 312d 30,820 3.8 1175 2.8 875
11-4 2x 365d 27,820 3.9 1088 3.1 859
Life: 3154d 293,040 4.1 11931 3.1 9228
S: Braedale Goldwyn

2nd through 8th Dams:

Harvue Dundee Foxy-ET EX-92 2E GMD
6-00 2x 340d 34,340 3.6 1248 3.3 1120
Life: 2498d 191,940 3.8 7270 3.4 6472
Harvue Roy Frosty EX-97 3E GMD 5*
5-07 2x 365d 44,710 5.0 2222 3.0 1332
Life: 2285d 217,250 4.8 10507 3.2 6856
•Supreme Champion WDE 2009 & 2010
•All-American Aged Cow 2010
•Unanimous All-American 5 Year Old 2009
•Unanimous All-Canadian 5 Year Old 2009
•2x Grand Champion Int'l Holstein Show
Harvue Sam Heidi EX-93 3E DOM
5-07 2x 365d 34,700 4.6 1586 3.0 1050
Harvue Skybuck Harmony VG-88
Harvue Melvin Hallie VG-86
Harvue Bell Harrison VG-86 GMD DOM
Harvue Libido Harrison VG-87

20

Brooke Clark
120 Cornish Stage Rd., P.O. Box 34
Cornish Flat, NH 03746
603.469.3560 • gmc_farm@yahoo.com

FIVE #1 IVF EMBRYOS

• (5) #1 IVF embryos from sexed semen
Domestic only • Location: Boviteq

Maternal sisters to embryos:

Lylehaven D-Man Lady-L-ET EX-92
3-00 2x 364d 29,180 3.9 1128 3.3 958
Rocklan Solomon Lidla-ET EX-93
Lylehaven Nu Lexis-ET EX-91
Lylehaven Dman Lili-ET EX-90

Duckett Crush Tatoo-ET

3137052923 *TR *TP *TC *TY *TV *TL *TD
PTA -427M -31F -1P 99R 4/23
PTA +2.91T +2.25UDC +.72FLC GTPI +2047

Lylehaven Atwood Lylly-ET

68655585 Excellent-95 EEEEE 3E *TL *TD
5-11 2x 365d 41,280 4.4 1831 3.2 1334
8-00 2x 365d 37,190 4.5 1683 3.3 1221
4-04 2x 365d 32,570 4.5 1461 3.4 1098
Life: 2794d 224,400 4.7 10467 3.4 7740"
•1st 5 Yr Old & HM Sr. Ch. NY Spring Show 2015
•4th Aged Cow Northeast Fall National 2016
•2nd 150,000 lb. Cow Northeast Fall Nat'l 2018
•Topped Lylehaven Dispersal at \$70,000
S: Maple-Downs-1 G WAtwood-ET

Maternal sister to Lylly:

Lylehaven Form Laura-ET 3E-94 GMD DOM 8*
8-08 2x 365d 39,320 3.9 1529 3.1 1218
•HHM All-American 4 Year Old 2003
•Res. All-Canadian Jr 3 Year Old 2002



Lylehaven Atwood Lylly-ET "EX-95 3E"
(Dam of Lot 20)

2nd and 3rd Dams:

Thiersant Lili Starbuck-ET EX-94 5E 6*
5-00 2x 358d 30,190 4.6 1387 3.2 978
Life: 3428d 238,806 4.7 11291 3.4 8124
Ivyhall Astro Jet Ronie VG-86-6Y-CAN 1*
5-04 2x 305d 18,472 4.2 769 3.1 578
•1st 5 Yr Old Sorel Show 1993

21

Pheasant Echos West c/o Tanya Miller
309 Jasontown Rd., Westminster, MD 21158
410.984.2715 • tjmill517@verizon.net

2 for 1 PACKAGE SELLS

21A) Borderview GC Hez-ET sells
21B) Buyers Choice of 1 Hez Daughter from the
three Analyst daughters listed below
ALL FOR ONE PRICE!

Terms: 100% due at purchase

- a) PHEASANT-ECHOS ANL HEZER-ET *RC
840 3260121758 99%RHA-I H.N. 3178
Born October 2, 2022
- b) PHEASANT-ECHOS ANA HEZOE-ET *RC
840 3260121765 99%RHA-I H.N. 3185
Born December 1, 2022
- c) PHEASANT-ECHOS HEZINNIA-ET *RC
840 3271791544 99%RHA-I H.N. 3219
Born March 5, 2023
Sire of all 3 dtrs: Mr Affection Analyst-Red-ET

Selling as Part of the Package:

Borderview GC Hez-ET

840 3220163627 Born September 22, 2020
Donor Dam *TR *TC *TL *TD A2/A2 • AA
2-02 2x 140d 11,806 3.5 408 2.6 303"RIP
June test 94 lbs. SCC 0

•Looks great & will score very well!
Bred 4/13/23 to OCD Thunder Struck-ET

S: Mr Chassity Gold Chip-ET

Full sisters to Hez:

Hez Goldchip Hasana-ET EX-91
•Nom. All-American Milking Yearling 2017
Hez Goldchip Hali-ET EX-92

Maternal sisters to Hez:

St-Jacob Goldwyn Hazel-ET EX-94 4E-CAN 2*
•Grand Champion Autumn Opportunity 2015

St-Jacob Goldwyn Hazie-ET EX-94
•Grand Champion VT State Show 2014

Hez Hezbollahs Honour-ET EX-94
•1st Jr. 2 Yr Old & Int. Ch. VT Holstein Show 2017

Borderview Goldwyn 2378-ET
•All-American Winter Heifer Calf 2020

Hez Bo Atwood Ruth-ET EX-93
•1st Jr. 3 Year Old BC Spring Show 2018

Borderview Lambda Honey-ET
•Sold for \$20,500 Impressions at the Interstate '23

Borderview Goldwyn Hez 2493-ET
•Sold for \$15,000 2023 Shades of Excellence



Dubeau Dundee Hezbollah "EX-92 11**"
All-American & All-Canadian Sr. 2 Yr Old 2009
(Dam of Lot 21A)

2nd through 4th Dams:

Dubeau Dundee Hezbollah EX-92 EEEEE 11*
4-03 2x 365d 42,050 4.4 1859 3.1 1299
•Reserve All-American 4 Year Old 2011
•2nd 4 Yr Old & HM Sr. Ch.Int'l Show 2011
•Grand Champion Midwest Spring National 2011
•All-Canadian Sr. 2 Year Old 2009
•All-American Sr. 2 Year Old 2009
•1st Sr. 2 Yr Old & Int. Ch., International Sh.2009
•41 Excellent & 101 Very Good offspring
Dubeau Lyne La Trent Huit B EX-90-CAN 6*
5-05 2x 365d 28,583 4.3 1230 3.4 983
Dubeau Jy Antoinette VG-87-4Y-CAN 2*
4-03 2x 321d 29,111 3.9 1148 3.3 956

22 BUYER'S CHOICE of TWO FEMALES

Terms: 100% due at purchase

22A) BURNTWOOD DOUBLE AGENT-ET
840 3245605550 99%RHA-I H.N. 059
Born December 4, 2022

S: Stantons Chief-ET

D: Borderview Gold Heidi-ET

3151881212 Very Good-87 VG-MS 4-01
2-11 3x 306d 29,950 3.7 1115 3.1 937
1-10 3x 330d 24,880 3.2 802 3.2 790

S: Braedale Goldwyn

Full sisters to Heidi:

Borderview Goldwyn Hez 2493-ET

•Sold for \$15,000 2023 Shades of Excellence

Borderview Goldwyn 2378-ET

•All-American Winter Heifer Calf 2020

St-Jacob Goldwyn Hazel-ET EX-94-4E 2*

St-Jacob Goldwyn Hazie-ET EX-94

St-Jacob Goldwyn Haley-ET EX-92

2D: Dubeau Dundee Hezbollah EX-92 EEEEE 11*
4-03 2x 365d 42,050 4.4 1859 3.1 1299
•Reserve All-American 4 Year Old 2011
•2nd 4 Yr Old & HM Sr. Ch.Int'l Show 2011
•All-American & All-Canadian Sr. 2 Yr Old 2009

22B) BURNTWOOD DOORMAN HARMONY
840 3245605543 99%RHA-I H.N. 052
Born September 4, 2022

S: Val-Bisson Doorman-ET

D: Burntwood Chief of Hades

3224157638 Good Plus-84 2-03
1-10 2x 280d 21,000 4.1 864 3.0 624"RIP

S: Stantons Chief-ET

2D: Borderview Gold Heidi-ET VG-87

2-11 3x 306d 29,950 3.7 1115 3.1 937

3D: Dubeau Dundee Hezbollah EX-92 EEEEE 11*

4-03 2x 365d 42,050 4.4 1859 3.1 1299

•Reserve All-American 4 Year Old 2011

•2nd 4 Yr Old & HM Sr. Ch.Int'l Show 2011

•Grand Champion Midwest Spring Nat'l 2011

•All-Canadian Sr. 2 Year Old 2009

•All-American Sr. 2 Year Old 2009

•1st Sr. 2 Yr Old & Int. Ch., Int'l Show 2009

•41 Excellent & 101 Very Good offspring

4D: Dubeau Lyne La Trent Huit B EX-90-CAN 6*

5-05 2x 365d 28,583 4.3 1230 3.4 983

5D: Dubeau Jy Antoinette VG-87-4Y-CAN 2*

Star Rock Dairy c/o Ed Facer
80 Witmer Rd., Conestoga, PA 17516
315.573.0062 • edwardf@starrockfarms.com



Dubeau Dundee Hezbollah "EX-92 11**"
All-American & All-Canadian Sr. 2 Yr Old 2009
(Granddam of Lot 22A; Third Dam of Lot 22B)



St-Jacob Goldwyn Hazel-ET "EX-94 4E 2**"
Grand Champion Autumn Opportunity 2015
(Full Sister to Dam of Lot 22)

23

Robert Landis, Daniel Hurst & Leo Holme
915 Valley Rd., Lancaster, PA 17601-4840
717.413.1232 Bob • landismarketing@aol.com
715.454.8856 Daniel

**BUYER'S CHOICE of
THREE FEMALES**

Terms: 100% due at purchase

- A) APRISCO PTS AUDREY-RED-ET
840 3246968702 99%RHA-I H.N. 2038
*TC *TL *TD A2/A2 • AB
Born March 5, 2023
- B) APRISCO PTS AVYONNA-RED-ET
840 3246968703 99%RHA-I H.N. 2039
*TC *TL *TD A1/A2 • BE
Born March 7, 2023
- C) APRISCO PTS ST APHRODITE-ET *RC
840 3272939749 99%RHA-I H.N. 2041
*RC *TC *TL *TD A1/A1 • AE
Born March 13, 2023



Apple-Pts Aprisco-Red-ET "EX-90 EX-MS"
All-American R&W Fall Yearling 2021
(Dam of Lot 23)

Jacobs Showtime-ET *RC

CAN111576086 *RC *TC *TY *TV *TL
PTA -109M +63F +28P 82R 4/23
PTA +2.71T +1.89UDC +1.69FLC GTPI +2421

Apple-Pts Aprisco-Red-ET

3147207105 Excellent-90 VVEVE 3-07
2-03 2x 244d 18,610 4.6 850 3.5 649"
•All-American R&W Fall Yearling 2021
•1st Fall Yearling International R&W Show 2021
•Fresh May 13th, raised to EX & milking 100 lbs+!
S: Mr Blondin Warrior-Red-ET
Full sister to Aprisco:
Apple-Pts Cranapple-Red-ET VG-89
•All-American R&W Jr. 2 Year Old 2022
Cranapple's Showtime daughter:
Erbacres Cranberry-Red
•1st Spring Yrlg. Western Spring Nat'l R&W 2023

2nd through 8th Dams:

KHW Regiment Apple-Red-ET 4E-96 40* DOM
4-01 2x 365d 35,750 4.7 1682 3.7 1314
•Res. Grand Champ. Int'l R&W Show 2013
•Grand Champion Int'l R&W Show 2011
Kamps-Hollow Altitude-ET *RC 2E-95 2* DOM
7-00 2x 365d 39,690 4.7 1849 3.5 1385
•Unanimous All-Amer. R&W Prod. of Dam 2014
Clover-Mist Alisha-ET *RC 3E-93 GMD DOM
5-03 3x 365d 34,670 4.8 1654 3.5 1220
Life: 2999d 226,470 4.7 10659 3.6 8149
Clover-Mist Augy Star-ET EX-94 4E DOM
7-10 2x 365d 43,140 5.0 2136 3.1 1339
Life: 2274d 196,240 4.8 9349 3.3 6458
D-R-A August EX-96 4E DOM
D-R-A Ideal Precious Leader EX-90 2E
D-R-A Princess Lad Leader EX-90 3E

24

Nick Raggi, Mark Cain & Gregg Knutsen
11728 Beaver Dam Rd.
Union Bridge, MD 21791-8630
302.222.6506 Gregg • knutsengs@gmail.com

**BUYER'S CHOICE of
TWO FEMALES**

Terms: 100% due at purchase

- A) NRMCGK UNSTOP ARIANA-RED-ET
840 3236019842 99%RHA-I H.N. 391
Born June 16, 2021

Bred 10/27/22 to Blondin Cheerful-Red
799H0035 (due 8/06/23)
- B) NRMCGK UNSTOP ANGEL-RED-ET
840 3248303425 99%RHA-I H.N. 409
Born December 1, 2021

Bred 5/04/23 to Trent-Way McLovin-Red-ET
7HO16523 (due 2/10/24)



KHW Regiment Apple-Red-ET "4E-96" DOM
Grand Champion Int'l R&W Show 2011
(Granddam of Lot 24)

Riverdown Unstopabull-Red

CAN11801450 *TY *TV *TL
PTA -401M -23F -24P 99R 4/23
PTA +2.19T +2.15UDC +1.42FLC GTPI +1974

Ms Apple Aupperie-Red-ET *PC

3126918500 Excellent-92 EEVEE 5-06 *PC *TV
4-08 2x 365d 28,388 5.3 1503 3.7 1046"
2-00 2x 365d 21,624 4.5 978 3.9 848"
3-07 2x 274d 19,855 4.5 894 3.6 720"
S: Tiger-Lily Ladd P-Red-ET

2nd through 8th Dams:

KHW Regiment Apple-Red-ET 4E-96 40* DOM
4-01 2x 365d 35,750 4.7 1682 3.7 1314
•Unanimous All-American R&W 125,000 lb. Cow 2013
•Res. Grand Champ. Int'l R&W Sh. 2013
•Grand Champion Int'l R&W Show 2011
•Unanimous All-American R&W Aged Cow 2011
•HHM All-American Jr. 3 Year Old 2007
•Unanimous All-American Jr. 2 Year Old 2006
Kamps-Hollow Altitude-ET *RC 2E-95 2* DOM
7-00 2x 365d 39,690 4.7 1849 3.5 1385
Life: 1844d 144,460 4.4 6295 3.7 5288
•Unanimous All-Amer. R&W Prod. of Dam 2014
Clover-Mist Alisha-ET *RC 3E-93 GMD DOM
5-03 3x 365d 34,670 4.8 1654 3.5 1220
Life: 2999d 226,470 4.7 10659 3.6 8149
Clover-Mist Augy Star-ET EX-94 4E DOM
7-10 2x 365d 43,140 5.0 2136 3.1 1339
Life: 2274d 196,240 4.8 9349 3.3 6458
D-R-A August EX-96 4E DOM
8-05 3x 365d 27,460 4.3 1187 3.2 871
Life: 3433d 190,200 4.4 8281 3.5 4818
•Nominated All-American Aged Cow 1986
•All-Wisconsin Aged Cow 1987
D-R-A Ideal Precious Leader EX-90 2E
7-06 2x 358d 20,090 3.9 787 3.4 675
Life: 2456d 133,250 4.0 5308
D-R-A Princess Lad Leader EX-90 3E
9-05 2x 305d 19,160 4.2 809

25

Interstate Heifer Care c/o Matt Hawbaker
12416 Rocky Fountain Ln, Clear Spring, MD 21722
717.360.7848 • matt.hawbaker@yahoo.com



Bella-View GC Angel Eyes-ET "EX-90 EX-MS"
(Granddam of Lot 25)

**BELLA-RIDGE
ANGEL EYES-RED**

840 3248127764 99%RHA-I • H.N. 1293
Born March 3, 2023

•Potential 12th generation EX Apple!

Cycle Jails Journey-Red-ET

3204381634 *TP *TC *TY *TV *TL
PTA -129M -25F -17P 82R 4/23
PTA +2.82T +2.16UDC +.99FLC GTPI +1845

Bella-View DB Angel Eyes-ET *RC

3141605631 Excellent-90 VEEVE 4-06 *RC *TC
4-02 2x 298d 25,270 3.4 855 2.9 738
3-00 2x 247d 21,850 3.9 849 3.1 688
2-00 2x 267d 14,050 3.6 507 3.2 453
S: Mr D Apple Diamondback *RC

2nd through 11th Dams:

Bella-View GC Angel Eyes-ET EX-90 EX-MS
3-04 2x 304d 25,690 3.6 937 3.0 758
Ms Angelina Angashock-ET EX-92
5-03 2x 365d 27,260 3.3 903 2.8 757
Ms Apples Angelina-ET *RC EX-91 3E
4-09 2x 365d 33,160 4.1 1362 3.0 1003
Life: 2152d 152,190 4.2 6433 3.2 4839
KHW Regiment Apple-Red-ET 4E-96 40* DOM
4-01 2x 365d 35,750 4.7 1682 3.7 1314
•Unanimous All-American R&W 125,000 lb. Cow 2013
•Res. Grand Champ. Int'l R&W Sh. 2013
•Grand Champion Int'l R&W Show 2011
•Unanimous All-American R&W Aged Cow 2011
•Unanimous All-American Jr. 2 Year Old 2006
Kamps-Hollow Altitude-ET *RC 2E-95 2* DOM
7-00 2x 365d 39,690 4.7 1849 3.5 1385
•Unanimous All-Amer. R&W Prod. of Dam 2014
Clover-Mist Alisha-ET *RC 3E-93 GMD DOM
5-03 3x 365d 34,670 4.8 1654 3.5 1220
Life: 2999d 226,470 4.7 10659 3.6 8149
Clover-Mist Augy Star-ET EX-94 4E DOM
7-10 2x 365d 43,140 5.0 2136 3.1 1339
Life: 2274d 196,240 4.8 9349 3.3 6458
D-R-A August EX-96 4E DOM
8-05 3x 365d 27,460 4.3 1187 3.2 871
Life: 3433d 190,200 4.4 8281 3.5 4818
•Nominated All-American Aged Cow 1986
D-R-A Ideal Precious Leader EX-90 2E
D-R-A Princess Lad Leader EX-90 3E

26

Alisha Syndicate
22046 Old Forge Rd., Smithsburg, MD 27183
301.491.3154 • lowell@triplehillsires.com



Apple-Pts Dr Alisha-Red-ET "VG-88"
1st Jr. 2 Year Old PA All-American R&W 2022
(Dam of Lot 26)

FIVE #1 IVF EMBRYOS

• (5) #1 IVF embryos from sexed semen
Domestic only • Location: Triple Hill Sires

Lindenright Moovin-ET *RC

CAN12873743 *RC *TC *TY *TV *TL *TD
PTA -800M -35F -17P 97R 4/23
PTA +3.32T +2.84UDC +1.52FLC GTPI +1796

Apple-Pts Dr Alisha-Red-ET

3140786398 Very Good-88 VVVVV 2-10 *TC
2-02 2x 338d 18,037 4.9 887 3.3 603"
•Due the end of June & looks better than ever!
•1st Jr. 2 Yr Old PA All-American R&W Show 2022
•2nd Jr. 2 Yr Old Maryland State Fair 2022
•3rd Spring Yrlg Mideast Spring Nat'l R&W 2021
•4th Spring Yrlg. Maryland Spring Show 2021
•1st Spring Calf & Res. Jr. Ch. WA Co. All Breeds '20
S: Burket-Falls Done Right-Red

2nd through 8th Dams:

KHW Regiment Apple-Red-ET 4E-96 40* DOM
4-01 2x 365d 35,750 4.7 1682 3.7 1314
•Unanimous All-American R&W 125,000 lb. Cow 2013
•Res. Grand Champ. Int'l R&W Sh. 2013
•Grand Champion Int'l R&W Show 2011
•Unanimous All-American R&W Aged Cow 2011
•HHM All-American Jr. 3 Year Old 2007
•Unanimous All-American Jr. 2 Year Old 2006
Kamps-Hollow Altitude-ET *RC 2E-95 2* DOM
7-00 2x 365d 39,690 4.7 1849 3.5 1385
Life: 1844d 144,460 4.4 6295 3.7 5288
•Unanimous All-Amer. R&W Prod. of Dam 2014
Clover-Mist Alisha-ET *RC 3E-93 GMD DOM
5-03 3x 365d 34,670 4.8 1654 3.5 1220
Life: 2999d 226,470 4.7 10659 3.6 8149
Clover-Mist Augy Star-ET EX-94 4E DOM
7-10 2x 365d 43,140 5.0 2136 3.1 1339
Life: 2274d 196,240 4.8 9349 3.3 6458
D-R-A August EX-96 4E DOM
8-05 3x 365d 27,460 4.3 1187 3.2 871
Life: 3433d 190,200 4.4 8281 3.5 4818
•Nominated All-American Aged Cow 1986
•All-Wisconsin Aged Cow 1987
D-R-A Ideal Precious Leader EX-90 2E
7-06 2x 358d 20,090 3.9 787 3.4 675
Life: 2456d 133,250 4.0 5308
D-R-A Princess Lad Leader EX-90 3E
9-05 2x 305d 19,160 4.2 809

27

Klinedell c/o Jason Kline
610 S. Ramona Rd., Myerstown, PA 17067
717.644.1306 • j.kline44@yahoo.com

BUYER'S CHOICE of TWO FEMALES

Terms: 100% due at purchase

- A) **KLINEDELL WAR CHELSY-RED-ET**
840 3244515413 99%RHA-I H.N. 1349
Born March 3, 2023
- B) **KLINEDELL WAR CLAIRE-RED-ET**
840 3244515414 99%RHA-I H.N. 1350
Born March 3, 2023



Klinedell Defant Cynthia-ET *RC "EX-93 2E"
(Dam of Lot 27)

Mr Blondin Warrior-Red-ET

3139655530 *TP*TC*TY*TV*TL*TD
PTA -843M -24F -18P 99R 4/23
PTA +2.90T +1.48UDC +1.28FLC GTPI +1748

Klinedell Defant Cynthia-ET *RC

3130001701 Excellent-93 EEEEE 2E *RC*TC
GPTA 2.81T +2.04UDC +1.41FLC 85R 4/23
4-05 2x 365d 34,430 3.7 1288 3.0 1016
6-00 2x 365d 29,360 4.1 1211 3.0 889
3-02 2x 305d 27,850 3.7 1022 3.0 841
2-01 2x 335d 22,700 4.0 914 3.1 696
Life: 1703d 131,790 4.0 5232 3.1 4081
S: Scientific B Defiant-ET *RC

2nd through 9th Dams:

Miss California-Red EX-93 EEEEE 2E
3-10 2x 291d 26,178 4.4 1145 3.2 846"
•Grand Champion R&W PA Farm Show 2015
•Grand Champion R&W Lebanon Area Fair '14
•1st Jr. 2 Year Old Royal Winter Fair R&W 2012
•HM Int. Champion Royal Winter Fair R&W '12
KHW Regiment Apple 2-Red-ETN 2E-93 DOM
5-09 2x 365d 30,050 4.5 1361 3.4 1016
•Grand Champion Mideast Fall Nat'l R&W 2013
•HM All-American R&W Winter Yearling 2009
•All-American R&W Winter Calf 2008
•3x All-American R&W nominee
Kamps-Hollow Altitude-ET *RC 2E-95 2* DOM
7-00 2x 365d 39,690 4.7 1849 3.5 1385
Life: 1844d 144,460 4.4 6295 3.7 5288
•Unanimous All-Amer. R&W Prod. of Dam 2014
Clover-Mist Alisha-ET *RC 3E-93 GMD DOM
5-03 3x 365d 34,670 4.8 1654 3.5 1220
Life: 2999d 226,470 4.7 10659 3.6 8149
Clover-Mist Augy Star-ET EX-94 4E DOM
7-10 2x 365d 43,140 5.0 2136 3.1 1339
Life: 2274d 196,240 4.8 9349 3.3 6458
D-R-A August EX-96 4E DOM
8-05 3x 365d 27,460 4.3 1187 3.2 871
Life: 3433d 190,200 4.4 8281 3.5 4818
•Nominated All-American Aged Cow 1986
•All-Wisconsin Aged Cow 1987
D-R-A Ideal Precious Leader EX-90 2E
D-R-A Princess Lad Leader EX-90 3E

28

Elmer King • 610.857.1642
251 Skiles Rd., Coatesville, PA 19320
Housed at Klinedell Farms, Myerstown, PA
Jason Kline 717.644.1306

MDF GOLDWYN BREEZIER 39-ET

65666520 Donor Dam
Born October 17, 2010

Excellent-94 EEVEE 3E
6-09 2x 365d 39,420 4.4 1754 3.0 1192
5-08 2x 338d 33,160 4.5 1487 3.0 1006
4-02 2x 305d 37,680 3.9 1484 3.0 1123
2-05 2x 305d 22,470 4.4 986 3.3 738
Life: 2780d 227,620 4.4 9999 3.1 7064
Dry and open
•Last 4 IVF sessions avg. 15.5 good embryos

Maternal sister to Breezier 39:

Rainyridge Talent Barbara *RC EX-95 14*
3-04 2x 365d 34,465 3.6 1257 3.3 1133
•All-American 5 Year Old 2010
•All-Canadian 5 Year Old 2010
•Holstein Canada Cow of the Year 2013



MDF Goldwyn Breezier 39-ET "EX-94 3E"
(Lot 28)

Braedale Goldwyn

CAN10705608 GP-84 GM Extra *CD*TY*TV*TL
PTA -683M -6F -11P 99R 4/23
PTA +1.06T +.62UDC +.78FLC GTPI +1876

RF Outside Breeze-ET

CAN9301991 Excellent-95 EEEEE 2E 2*
5-03 2x 365d 37,607 4.3 1623 3.3 1237"
4-02 2x 334d 31,920 4.7 1488 3.3 1052
8-00 3x 365d 37,970 3.9 1484 3.4 1226"
Life: 1896d 165,379 4.6 7560 3.6 5973
•Grand Champion Southern Spring National 2011
•1st 125,000 lb. Cow Southern Spring Nat'l 2011
•1st 5 Year Old Manitoba Spring Show 2008
•1st 5 Year Old Morris 2008

Daughters of Breezier 39:

Ladinostar Dmn Buttercup-ET EX-91 2E
4-02 2x 333d 29,150 4.2 1212 3.2 939
Ladinostar Dman Brooke-ET EX-91 2E
5-01 2x 365d 34,570 4.1 1417 3.1 1055
Ladinostar Dman Brynn-ET EX-90
1-11 2x 365d 26,610 4.4 1161 3.2 843
Jan-Gold Ladd Breath-ET *RC EX-90
4-05 2x 286d 22,300 4.0 882 3.5 782

2nd through 4th Dams:

Rayverley Briana Milan-ET EX-2E-CAN 6*
6-03 2x 365d 27,075 3.4 928 3.2 862
Rainyridge Tony Beauty EX-5E-CAN 9*
10-5 2x 365d 29,081 3.5 1005 3.1 913
Life: 8 lact 199,869 3.3 6592 3.2 6455
•All-Canadian Mature Cow '92, '93, '95 & '99
•All-American Aged Cow '92, '95 & '99
•Canadian Cow of the Year 1999
•Grand Champion Int'l Holstein Show 1999
•Supreme Champion WDE 1995 & 1999
•Res. Grand Champion RAWF 1995 & 1999
•Grand Champion Royal Winter Fair 1993
•HM All-Canadian 4 Year Old 1989
Despics Tempo Diane VG-85-3Y-CAN
Life: 7 lact 109,278 3.7 4032

29

Siemers Holstein Farms, Inc.
14421 Mineral Springs Rd., Newton, WI 53063
920.946.8525 Jordan
jcs483@cornell.edu



Ms DG Delta Bridgett *RC "EX-93 2E"
(Dam of Lot 29)

FIVE #1 IVF EMBRYOS

- (5) #1 IVF embryos from sexed semen
Export Qualified for EU
Location: Trans Ova, WI

- Unique pedigree with red factor!

Duckett Pfct Has It All-ET

3235342391 *TR *TP *TC *TY *TV *TL *TD
PTA +1675M +67F +58P 81R 4/23
PTA +2.89T +2.36UDC +1.67FLC GTPI +2879

Ms DG Delta Bridgett *RC

3128162378 Excellent-93 EEEEE 2E *RC
GTPI +2550
PTA +1355M +55F +33P +649NM 86R 4/23
PTA +4.3PL 2.86SCS -2.4DPR 2.4%DCE
PTA +1.39T +1.74UDC +.46FLC 85R 4/23
4-08 2x 365d 43,500 4.4 1924 3.0 1301
6-03 2x 336d 37,530 4.4 1660 3.1 1158
2-09 2x 305d 30,220 4.4 1336 3.0 901
Life: 1237d 128,860 4.5 5854 3.1 4031
S: Mr Mogul Delta 1427-ET

2nd through 8th Dams:

Calbrett Supersire Barb-ET *RC VG-86
2-04 2x 365d 30,490 4.2 1281 3.2 977
Rainyridge Super Beth-ET VG-86-2Y-CAN 5*
4-06 3x 365d 33,658 3.9 1296 3.5 1190
Rainyridge Talent Barbara *RC EX-95 14*
3-04 2x 365d 34,465 3.6 1257 3.3 1133
•Holstein Canada Cow of the Year 2013
•HHM All-American Aged Cow 2011
•All-American & All-Canadian 5 Year Old 2010
•Grand Champion Manitoba Spring Show 2009
RF Outside Breeze EX-95 2E 2*
8-00 3x 365d 37,970 3.9 1484 3.2 1226*
•Grand Champion Southern Spr. Nat'l 2011
•1st 5 Year Old Manitoba Spring Show 2008
Raverley Briana Milan EX-2E-CAN 6*
6-03 2x 365d 27,075 3.4 928 3.2 862
Rainyridge Tony Beauty EX-5E-CAN 9*
10-5 2x 365d 29,081 3.5 1005 3.1 913
Life: 8 lact. 199,869 3.3 6592 3.2 6455
•Grand Champion International Show 1999
•Grand Champion Royal Winter Fair 1993
•All-Canadian Mature Cow 1992-93-95-99
•All-American Aged Cow 1992-95-99
•Holstein Canada Cow of the Year 1999
Despics Tempo Diane VG-85-3Y-CAN

30

Diamond-Valley Dairy & Wenger Farms LLC
200 Krall Rd., Myerstown, PA 17067
717.866.3002 Jacob Kline
jacob.kline@wengers.com



Idee Windbrook Lynzi-ET "EX-95 4E 3**"
Canadian Cow of the Year 2020
(Maternal Sister to Lot 30)

FIVE #1 IVF EMBRYOS

- (5) #1 IVF embryos from sexed semen
Domestic only • Location: Trans Ova, MD

Maternal sisters to embryos:

Idee Windbrook Lynzi-ET EX-95-4E-CAN 3*
5-07 2x 365d 35,064 4.5 1576 3.2 1138
•Canadian Cow of the Year 2020
•Res. Grand Champion Canadian National 2021
•1st Mature Cow & Res. Grand Ont. Summer 2020
•Supreme Champion Royal Winter Fair 2019
•All-Canadian 5 Year Old 2019
•All-Canadian Jr. 3 Year Old 2017

Idee Doorman Luelle-ET EX-90-5Y-CAN
5-02 2x 365d 32,002 5.1 1636 3.8 1221

Ms Windbrook Lyzard-ET

- 1st Spring Yearling & Res. Junior Champion,
Northeast Spring National 2023
- 2nd Spring Yearling & HM Junior Champion,
Midwest Spring National 2023

Stantons Alligator-ET

3128769279 VG-85 *TR *TP *TY *TV *TL
PTA +1051M +45F +28P 97R 4/23
PTA +2.34T +2.04UDC +.53FLC GTPI +2491

Idee Goldwyn Lucia-ET

CAN9930655 EX-92-5Y-CAN 4*
3-05 2x 365d 34,310 4.1 1422 3.2 1111
6-10 2x 365d 31,905 4.0 1261 3.9 924
5-02 2x 365d 28,640 4.2 1199 3.0 860
2-02 2x 359d 25,882 4.5 1162 3.4 880
Life: 4 lact. 145,283 4.2 6146 3.2 4680
•1st Sr. 3 Yr Old, Res. Int. & HM Grand
Champion, Atlantic Summer Show 2013
•2nd 4 Year Old Atlantic Spring Show 2014
S: Braedale Goldwyn

2nd through 11th Dams:

Idee Louis Luise-ET EX-94-2E-CAN 20*
3-04 2x 365d 32,564 4.0 1300 3.3 1068
Life: 2271d 162,398 4.1 6612 3.3 5387
•Nom. All-Canadian 4 Year Old 2006
•All-Atlantic 4 Year Old 2006
•Res. Grand Champ. Atlantic Spring Show 2006
Idee Bellwood Ladonna VG-87-CAN 2*
4-05 2x 319d 26,140 4.1 1085 3.3 858
C Ravenswell Lydia EX-92 DOM 19*
5-01 2x 365d 24,578 4.6 1125 3.4 826
Spring Farm Miss Lynn-ET VG-85-3Y-CAN
2-11 2x 329d 22,335 4.0 888 3.6 811
Spring Farm Miss Connie VG-88-CAN 2*
8-00 2x 305d 21,420 3.9 840
Spring Farm Miss Citation VG-87-CAN 3*
Life: 11 lact 215,519 3.7 7952
Spring Farm Miss Pathfinder EX-CAN 8*
Life: 12 lact 242,021 3.6 8814
Spring Farm Fond Pathfinder VG-CAN 5*
Eveermot Pathfinder Ormsby VG-CAN 3*
Eveermot Pabst Ormsby VG-CAN 3*

31

Diamond-Valley Dairy & Wenger Farms LLC
200 Krall Rd., Myerstown, PA 17067
717.866.3002 Jacob Kline
jacob.kline@wengers.com

BUYER'S CHOICE of TWO FEMALES

Terms: 100% due at purchase

- A) **LUCIA LOVE DOC-ET**
840 3263307850 99%RHA-I
Born March 21, 2023
- B) **LUCIA LYNA-ET**
840 3263307851 99%RHA-I
Born March 22, 2023

Maternal sister to choice:

Ms Windbrook Lyzard-ET
•1st Spring Yearling & Res. Junior Champion,
Northeast Spring National 2023
•2nd Spring Yearling & HM Junior Champion,
Midwest Spring National 2023

Woodcrest King Doc

3132417775 EX-90 GM *TC *TY *TV *TL *TD
PTA +1580M +70F +55P 99R 4/23
PTA +3.23T +2.13UDC +1.97FLC GTPI +2823

Idee Goldwyn Lucia-ET

CAN9930655 EX-92-5Y-CAN 4*
3-05 2x 365d 34,310 4.1 1422 3.2 1111
6-10 2x 365d 31,905 4.0 1261 3.9 924
5-02 2x 365d 28,640 4.2 1199 3.0 860
2-02 2x 359d 25,882 4.5 1162 3.4 880
Life: 4 lact. 145,283 4.2 6146 3.2 4680
•1st Sr. 3 Yr Old, Res. Int. & HM Grand
Champion, Atlantic Summer Show 2013
•2nd 4 Year Old Atlantic Spring Show 2014
S: Braedale Goldwyn

Maternal sisters to choice:

Idee Windbrook Lynzi-ET EX-95-4E-CAN 3*
5-07 2x 365d 35,064 4.5 1576 3.2 1138
•Canadian Cow of the Year 2020
•Res. Grand Champion Canadian National 2021
•1st Mature Cow & Res. Grand Ont. Summer 2020
•Supreme Champion Royal Winter Fair 2019
•All-Canadian 5 Year Old 2019
•All-Canadian Jr. 3 Year Old 2017
Idee Doorman Luelle-ET EX-90-5Y-CAN
5-02 2x 365d 32,002 5.1 1636 3.8 1221



Idee Windbrook Lynzi-ET "EX-95 4E 3"
Supreme Champion Royal Winter Fair 2019
(Maternal Sister to Lot 31)

2nd through 11th Dams:

Idee Louis Luise-ET EX-94-2E-CAN 20*
3-04 2x 365d 32,564 4.0 1300 3.3 1068
Life: 2271d 162,398 4.1 6612 3.3 5387
•Nom. All-Canadian 4 Year Old 2006
•All-Atlantic 4 Year Old 2006
•Res. Grand Champ. Atlantic Spring Show 2006
Idee Bellwood Ladonna VG-87-CAN 2*
4-05 2x 319d 26,140 4.1 1085 3.3 858
C Ravenswell Lydia EX-92 DOM 19*
5-01 2x 365d 24,578 4.6 1125 3.4 826
Spring Farm Miss Lynn-ET VG-85-3Y-CAN
Spring Farm Miss Connie VG-88-CAN 2*
Spring Farm Miss Citation VG-87-CAN 3*
Spring Farm Miss Pathfinder EX-CAN 8*
Spring Farm Fond Pathfinder VG-CAN 5*
Eveermot Pathfinder Ormsby VG-CAN 3*
Eveermot Pabst Ormsby VG-CAN 3*

32

Bulldog Holsteins
Mike Iager
11523 Liberty Rd., Frederick, MD 21701-2663
301.706.0266 • mikeiager@hotmail.com

BUYER'S CHOICE of TWO FEMALES

Terms: 100% due at purchase

- A) **BULLDOG CHIEF JUNIA-ET**
840 3269677424 99%RHA-I H.N. 424
*TR *CD *TL *TD A2/A2 • AA
Born March 4, 2023
- B) **BULLDOG CHIEF JUNEAU-ET**
840 3228400654 99%RHA-I H.N. 156
*TR *TC *TL *TD A2/A2 • AA
Born April 12, 2023

Maternal sister to Junia & Juneau:

MD-Maple-Lawn Tatoo Juno-ET EX-92
•1st Fall Yearling Mideast Spring National 2021
•Nom. All-American Milking Yearling 2021



MD-Maple-Lawn Tatoo Juno-ET "EX-92"
Nom. All-American Milking Yearling 2021
(Maternal Sister to Lot 32)



Loyalyn Goldwyn June "EX-97 6E 5"
Holstein Canada Cow of the Year 2019
(Granddam of Lot 32)

Stantons Chief-ET

3129015989 *TC *TY *TV *TL *TD
PTA +738M +8F +20P 98R 4/23
PTA +2.24T +2.24UDC +.47FLC GTPI +2285

Pierstein Solomon Junisse-ET

CAN110153989 Excellent-90
4-01 2x 365d 26,539 3.9 1029 3.3 856"
2-03 2x 263d 13,930 3.7 522 3.1 429
S: Walnutlawn Solomon-ET

Maternal sister to Junisse:

Pierstein Damion Jubilee-ET EX-93-6Y MS:93
6-02 2x 365d 35,653 4.1 1448 3.4 1195

2nd through 5th Dams:

Loyalyn Goldwyn June EX-97-6E-CAN 5*
14-0 2x 365d 40,479 4.7 1907 3.3 1343
Life: 8 lact. 325,886 4.7 15170 3.6 11649
•HM All-American Lifetime Production Cow 2021
•Res. All-Canadian Longtime Production Cow '21
•Holstein Canada Cow of the Year 2019
•Grand Champion Supreme Laitier 2018
•Res. All-American 150,000 lb. Cow 2018
Loyalyn Allen April EX-92-3E-CAN 4*
2-01 2x 365d 20,818 3.8 794 3.0 626
Loyalyn Rudolph Julianna VG-87-5Y-CAN
8-00 2x 342d 27,136 3.5 952 2.9 776
Life: 6 lact. 150,473 3.2 4835 2.9 4345
Loyalyn Lindy Wilhemina VG-86-3Y-CAN
5-06 2x 365d 21,724 3.3 723 3.0 653

33

Million-Heir Holsteins - E. Randall Schaeffer
11005 Huron Avery Rd, Milan, OH 44846
419.366.1239 • jarischaeffer@gmail.com
Heifers housed at Delbert & Heather Yoder's,
West Salem, OH 216.496.8819 Delbert

BUYER'S CHOICE of TWO FEMALES

Terms: 100% due at purchase
Selection to be made at Delbert & Heather Yoders, OH

A) MILLION-HEIR SHO GLITTER-ET
145558769 99%RHA-I
Born March 5, 2023
(Showtime x Gloriana)

B) MILLION-HEIR A WORTHALOT-ET
145548351
Born March 2, 2023
(Altitude x Worth Repeating)



Golden-Rose Abs Gloriana-ET *RC "EX-90"
19th Generation Excellent
(Dam of Lot 33A)

Jacobs Showtime-ET *RC
CAN111576086 *RC *TC *TY *TV *TL
PTA -109M +63F +28P 82R 4/23
PTA +2.71T +1.89UDC +1.69FLC GTPI +2421

Golden-Rose Abs Gloriana-ET *RC
72765094 Excellent-90 EEEVE 3-07 *RC
3-06 2x 312d 19,280 4.8 918 3.9 750
2-07 2x 258d 21,420 3.8 822 3.5 741
•19th Generation Excellent
S: Apples Absolute-Red-ET

2D: Golden-Rose Goldrush-ET EX-93 2E
6-09 2x 305d 39,900 4.8 1928 3.3 1317
3D: Golden-Rose Shott Royal-ET EX-91 2E
5-04 2x 305d 35,110 3.7 1308 3.0 1039
Next 16 dams all Excellent!



Rosedale Worth Repeating-ET *RC "EX-94 3E"
6th Generation Excellent
(Dam of Lot 33B)

Farnear Altitude-Red-ET
3128013348 *TC *TY *TV *TL *TD
PTA +283M +16F +18P 99R 4/23
PTA +3.14T +2.65UDC +1.44FLC GTPI +2245

Rosedale Worth Repeating-ET *RC
71580648 Excellent-94 EEVEE 3E 9-08 *RC
7-09 2x 305d 39,950 4.5 1779 3.3 1324
Life: 2169d 213,380 4.2 8936 3.3 7062
•4th 5 Year Old Mideast Summer Natoinal 2018
S: Braedale Goldwyn

2D: Lavender Ruby Redrose-Red EX-96 4E
7-04 2x 365d 52,104 4.9 2576 3.4 1752
•Supreme Champion World Dairy Expo 2005
3D: Northrose-I Lavender-ET *RC EX-90 5*
4D: Rosedale Lea-Ann-ET *RC EX-93 2E GMD
5D: Stookey Elm Park Blackrose-ET 3E-96

34

Robert Landis, Ransom Rail & Jason Kline
915 Valley Rd., Lancaster, PA 17601
717.644.1306 Jason • j.kline44@yahoo.com
717.413.1232 Bob • landismarketing@aol.com

FIRST CHOICE FEMALE

Terms: 100% due at purchase

Two (2) females to choose from:

- A) December, 2022 Delta-Lambda x Storm Kat
- B) March, 2023 Delta-Lambda x Storm Kat

Maternal sister to choice:

Ms Kats Tractor Karina

•Sold for \$8,100 in 1st Impressions III Sale 2023



Lovhill Goldwyn Katrysha "EX-96 3E"
Supreme Champion World Dairy Expo 2015
(Granddam of Lot 46)

Farnear Delta-Lambda-ET
34125993715 GM *TR *TP *TC *TY
PTA +1238M +48F +46P 99R 4/23
PTA +2.66T +2.87UDC +.83FLC GTPI +2801

Milksource Storm Kat-ET
3203772725 Excellent-92 EEEVE 3-04
2-11 2x 189d 20,519 3.8 70 2.6 526"RIP
•4th Milking Yearling Eastern Fall National 2021
•2nd Fall Yearling Northeast Spring National 2021
S: Blondin Thunder Storm

Maternal sister to Storm Kat:

Ms Milksource RL Krystal-ET EX-95
2-06 2x 365d 32,660 4.2 1380 3.2 1048
•Grand Champion WI Championship Show 2020



Milksource Storm Kat-ET "EX-92 EX-MS"
(Dam of Lot 34)

2nd through 8th Dams:

Lovhill Goldwyn Katrysha EX-96 3E 2*
9-09 2x 365d 40,490 4.4 1782 3.0 1209
Life: 2649d 234,740 4.4 10419 3.1 7335
•Res. All-American 150,000 lb Cow 2017
•Nom. All-Canadian Mature Cow 2016
•All-American Aged Cow 2015
•Res. All-Canadian Mature Cow 2015
•Supreme Champion World Dairy Expo 2015
•1st Aged Cow & Grand Champ. Int'l Show 2015
•Unanimous All-American 5 Year Old 2014
•All-Canadian 5 Year Old 2014
•1st 5 Yr Old & Res. Grand Champ. RAWF 2014
•1st 5 Yr Old & Res. Gr. Ch. Int'l Show 2014
Beinert Encounter Kim EX-90-4E-CAN 6*
6-00 2x 311d 20,150 4.8 972 3.5 703
Life: 2244d 125,742 4.7 5956 3.4 4261
Bienert Inspiration Kesha VG-87-8Y-CAN 1*
8-02 2x 365d 21,688 4.2 917 3.5 756
Life: 2769d 159,594 4.3 6802 3.5 5525
Bienert Sheik Katherine-ET VG-86-CAN
11-4 2x 365d 25,179 3.7 937 3.1 747
Life: 9 lact. 198,870 3.8 7626 3.2 6356
Bienert Starlite Kimmy VG-85-CAN 2*
Hor-Mar Kim Supreme EX-90-CAN 4*
Hor-Mar Karen Queen VG-CAN

35

Lyndon Horst
10888 Koons Rd., Waynesboro, PA 17268
717.816.7733

HORSTYLE UNIX 3404

840 3267467778 H.N. 3404
Born September 5, 2022

Terms: 100% due at purchase



Lovhill Goldwyn Katrysha "EX-96 3E"
Supreme Champion World Dairy Expo 2015
(Granddam of Lot 35)

Croteau Lesperron Unix-ET

CAN107567492 EX-96 ST *TR *TP *TY *TV *TL
PTA +628M +22F +12P 99R 4/23
PTA +2.28T +2.11UDC +.10FLC GTPI +2311

Miss Kats Knockout-ET

3127699343 Excellent-90 EEVVE 6-04
4-03 3x 365d 29,030 5.2 1513 3.6 1035
6-09 3x 365d 27,000 4.9 1328 3.4 918
5-07 3x 365d 23,960 5.4 1287 3.7 877
Life: 1806d 129,670 5.1 6646 3.6 4661
S: Gillette Windbrook-ETS

Maternal sister to Storm Kat:

Ms Milksource RL Krystal-ET EX-95
2-06 2x 365d 32,660 4.2 1380 3.2 1048
•Grand Champion WI Championship Show 2020

2nd through 8th Dams:

Lovhill Goldwyn Katrysha EX-96 3E 2*
9-09 2x 365d 40,490 4.4 1782 3.0 1209
Life: 2649d 234,740 4.4 10419 3.1 7335
•Res. All-American 150,000 lb Cow 2017
•Nom. All-Canadian Mature Cow 2016
•All-American Aged Cow 2015
•Res. All-Canadian Mature Cow 2015
•Supreme Champion World Dairy Expo 2015
•1st Aged Cow & Grand Champ. Int'l Show 2015
•Unanimous All-American 5 Year Old 2014
•All-Canadian 5 Year Old 2014
•1st 5 Yr Old & Res. Grand Champ. RAWF 2014
•1st 5 Yr Old & Res. Gr. Ch. Int'l Show 2014
Beinert Encounter Kim EX-90-4E-CAN 6*
6-00 2x 311d 20,150 4.8 972 3.5 703
Life: 2244d 125,742 4.7 5956 3.4 4261
Bienert Inspiration Kesha VG-87-8Y-CAN 1*
8-02 2x 365d 21,688 4.2 917 3.5 756
Life: 2769d 159,594 4.3 6802 3.5 5525
Bienert Sheik Katherine-ET VG-86-CAN
11-4 2x 365d 25,179 3.7 937 3.1 747
Life: 9 lact. 198,870 3.8 7626 3.2 6356
Bienert Starlite Kimmy VG-85-CAN 2*
Hor-Mar Kim Supreme EX-90-CAN 4*
Hor-Mar Karen Queen VG-CAN

36

Locust-Ayr Farm c/o Ryan Haines
2810 Blacks School House Rd.
Taneytown, MD 21787
443.340.9872 • haines52@vt.edu

LOCUST-AYR C ROYAL ALICE

840 3208253368 99%RHA-I H.N. 150
Born March 2, 2021

Terms: 100% due at purchase

2-00 2x 69d 5,720 3.8 215 2.8 161"RIP
projected 29,210M 1066F 834P
Milking 99.6 lbs. SCC 21

Fresh: March 25, 2023



Udder of Locust-Ayr C Royal Alice

Blondin J Crown Royal-ET

CAN110296877 *TC *TY *TV *TL *TD
PTA -708M +5F -19P 92R 4/23
PTA +3.32T +2.48UDC +1.39FLC GTPI +2005

Locust-Ayr Beemer Avery-ET

3136218699 Very Good-85 VG-MS 3-07
3-06 2x 329d 31,620 2.9 911 3.2 997
2-04 2x 342d 23,390 3.7 876 3.2 750
S: Pol Butte Mc Beemer-ET

Maternal sister to Avery:

Locust-Ayr Dorcy Alien EX-93 3E
4-06 2x 365d 39,190 3.7 1433 2.8 1089
Life: 2445d 225,380 3.5 7941 2.8 6361



Locust-Ayr C Royal Alice
(Lot 36)

2nd through 8th Dams:

Locust-Ayr Million Aston-ET EX-92 2E
5-07 2x 351d 33,670 4.1 1364 2.9 983
Life: 2410d 198,660 3.6 7143 3.0 5873
Cranberry-Mdws A Aildre-ET EX-90 2E
5-10 2x 329d 32,300 2.7 856 3.1 996
MD-Delight Storm Allison-ET EX-91 2E DOM
5-07 2x 365d 29,830 4.1 1229 3.2 962
Ms Kingstead Chief Adeen-ET EX-94 2E DOM 11*
3-05 2x 310d 30,180 4.0 1209 3.6 1077
•Nom. All-American 2000 & 2001
•Member All-American Produce 2000 & 2001
•Queen of the Breed Finalist!
C Aitkenbrae Starbuck Ada EX-94 2E 4* DOM
5-06 2x 356d 30,060 3.5 1043 3.5 1049
Life: 1955d 137,740 3.4 4747 3.4 4649
•All-American Produce of Dam 2000 & 2001
•All-American 3 Year Old 1990
•Res. All-Time All-American 3 Year Old 2003

37

Matthew E. Iager, DVM & Jim Butler
c/o MD-West-View Genetics
20608 Mill Point Rd., Boonsboro, MD 21713-2146
301.331.2203 • meidvm@aol.com

FOUR #1 IVF EMBRYOS

- (3) #1 IVF embryos from sexed semen
S: MD-Luckylady Bullseye-ET
- (1) #1 IVF embryo from sexed semen
S: Farnear Altitude-Red-ET

Export qualified to Can/UK
Location: Trans Ova, MD Export Tank



Erbacres Snapple Shakira-ET "EX-97 2E"
Supreme Champion WDE 2021
(Maternal Sister to Dam of Lot 37)



Milksource Diamond Shade-ET *RC "VG-85"
(Dam of Lot 37)

MB-Luckylady Bullseye-ET

3234629819 *TR*TP*TC*TV*TL*TY*TD
PTA +862M +54F +26P +3.14T GTPI +2503

Farnear Altitude-Red-ET

3128013348 *TC*TY*TV*TL*TD
PTA +283M +16F +18P +3.14T GTPI +2245

Milksource Diamond Shade-ET *RC

3203772726 Very Good-85 VG-MS 2-11 *RC *CD
GTPI +2.52T +2.22UDC +1.67FLC 83R 4/23
2-04 2x 310d 20,048 4.2 832 3.0 610"
S: Mr D Apple Diamondback *RC

Maternal sister to Shade:

Erbacres Snapple Shakira-ET EX-97-2E-CAN 1*

4-11 2x 365d 35,567 4.8 1711 3.8 1367
•Supreme Champion World Dairy Expo 2021
•Grand Champion Canadian National Show 2021

2nd through 9th Dams:

Miss Apple Snapple-Red-ET EX-96 EEEEE 2E
8-01 2x 332d 46,755 4.4 2055 3.1 1470"
Life: 2160d 222,306 4.2 9257 3.4 7574"
•Nasco Type & Production Winner Int'l R&W '21
•Unanimous All-American R&W 125,000 lb. Cow '20
•Grand Champion NA Open R&W Show 2020
•Res. All-American R&W 125,000 lb. Cow 2019
•Unanimous All-American R&W 4 Year Old 2017
•Res. All-Canadian R&W Senior Cow 2017
•Res. All-American R&W Jr. 3 Year Old 2016
•Unanimous All-American R&W Jr. 2 Yr Old 2015
KHW Regiment Apple-Red-ET 4E-96 40" DOM
4-01 2x 365d 35,750 4.7 1682 3.7 1314
•Grand Champion Int'l R&W Show 2011
•Unanimous All-American R&W Aged Cow 2011
•Unanimous All-American Jr. 2 Year Old 2006
Kamps-Hollow Altitude-ET *RC 2E-95 2" DOM
7-00 2x 365d 39,690 4.7 1849 3.5 1385
•Unanimous All-Amer. R&W Prod. of Dam 2014
Clover-Mist Alisha-ET *RC 3E-93 GMD DOM
5-03 3x 365d 34,670 4.8 1654 3.5 1220
Life: 2999d 226,470 4.7 10659 3.6 8149
Clover-Mist Augy Star-ET EX-94 4E DOM
7-10 2x 365d 43,140 5.0 2136 3.1 1339
Life: 2274d 196,240 4.8 9349 3.3 6458
D-R-A August EX-96 4E DOM
D-R-A Ideal Precious Leader EX-90 2E
D-R-A Princess Lad Leader EX-90 3E

38

Daniel Olson
6653 Fredrickson Rd., Lena, WI 54139
920.676.2516 • olson.dan99@yahoo.com

FOUR IVF EMBRYOS

- (2) #1 and (2) #2 IVF embryos from sexed semen
Domestic only
Location: Excellerant Genetics, WI

Full sister to embryos:

Siemers A Hot 36152-Red-ET

- Junior Champion Southern National 2023
- Junior Champion Southern National Jr. Sh. 2023
- 1st Fall Calf Mideast Fall Nat'l R&W Show 2022
- 1st Fall Calf & Res. Jr. Ch. NAILE R&W Jr. Sh. '22

Maternal sister to embryos:

Siemers W Hot 36873-Red-ET

- Sold for \$11,000 in 2023 Purple Ribbon sale



Heatherstone Redhot-Red "EX-92"
4x Class Winner at International R&W Show
(Dam of Lot 38)

Farnear Altitude-Red-ET

3128013348 *TC*TY*TV*TL*TD
PTA +283M +16F +18P 99R 4/23
PTA +3.14T +2.65UDC +1.44FLC GTPI +2245

Heatherstone Redhot-Red

3014096953 Excellent-92 EEVEE 3-06
3-02 2x 348d 27,982 4.3 1203 3.4 948"
4-05 2x 281d 28,640 4.2 1192 3.1 899"
•Unanimous All-American R&W Jr. 3 Yr Old 2017
•Res. All-Canadian R&W Junior Cow 2017
•Unanimous All-American R&W Jr. 2 Yr Old 2016
•All-Canadian R&W Jr. 2 Year Old 2016
•Int. & Res. Grand Champion Int'l R&W '16 & '17
•1st Jr. 3, Res. Int. & HM Gr. Ch. Royal R&W 2017
•1st Jr. 2, Int. & Res. Gr. Ch. Royal R&W 2016
•4x class winner at International R&W show!
S: Rainyridge Barnie-ET *RC



Siemers A Hot 36152-Red-ET
Junior Champion Southern National 2023
(Full Sister to Lot 38)

2nd through 7th Dams:

Heatherstone Razy-Red-ET EX-91 2E GMD
5-05 2x 365d 45,500 3.8 1710 3.0 1364
Life: 1901d 171,220 4.0 6928 3.2 5480
•Res. Jr. All-American R&W Fall Calf 2009
Heatherstone Rose-Red-ET VG-87 GMD
4-09 2x 365d 46,590 4.9 2276 3.1 1430
Early-Autumn Heroline-Red VG-85 GMD
4-05 2x 365d 36,060 4.3 1546 3.5 1250
Roulette Damsel-ET *RC EX-90 EX-MS GMD
7-02 2x 365d 43,880 3.3 1467 2.9 1293
Life: 2078d 177,860 3.7 6565 3.2 5676
Roulette Dewdrop-Red EX-91 3E GMD DOM
5-02 2x 365d 32,110 4.3 1394 2.9 942
Life: 2650d 178,050 4.4 7921 3.0 5376
Roulette Jetstar Dot *RC VG-88 EX-MS
7-09 2x 365d 31,290 4.0 1244 3.0 954
Life: 2758d 164,100 4.2 6918 3.0 4911

39

Kevin Beiler
456 Daretown Rd., Elmer, NJ 08318
315.420.2260 • gottahavemilk@emypeople.net

BUYER'S CHOICE of TWO FEMALES

Terms: 100% due at purchase

- A) REDCARPET CAITLIN-RED-ET
840 3232317140 99%RHA-I H.N. 696
Born December 9, 2022
- B) REDCARPET L CATHY-RED-ET
840 3268519453 99%RHA-I H.N. 706
Born March 18, 2023

Maternal sister to choice:

L-Maples Hvezda Calli-Red EX-94 2E
6-01 2x 365d 40,160 3.6 1447 3.1 1263
•All-American R&W Aged Cow 2018
•Unanimous All-American R&W 5 Year Old 2017
•Grand Champion RAWF R&W Show 2015
•Nom. All-American Jr. 3 Year Old 2015
•Unanimous All-American R&W Jr. 3 Yr Old 2015
•Unanimous All-American R&W Jr 2 Yr Old 2014
•Nom. All-American R&W Spring Yrlg. 2013
•All-American R&W Spring Heifer Calf 2012



L-Maples Hvezda Calli-Red "EX-94 2E"
5x All-American R&W
(Maternal Sister to Lot 39)



L-Maples Dfnt Cassey-Red "EX-92"
Res. All-American R&W Jr. 3 Year Old 2020
(Maternal Sister to Lot 39)

Avant-Garde-I Latenite-Red-ET

CAN13507027 *PC *TY *TV *TL * TD
PTA +1032M +27F +24P 82R 4/23
PTA +3.10T +2.02UDC +.98FLC GTPI +2380

L-Maples Advent Cait-Red

138596709 Excellent-91 EEVEE 3E *TL *TD
4-06 2x 305d 25,520 3.0 774 3.0 775
2-03 2x 305d 21,070 3.4 719 3.0 637
•Grand Champion Midwest Summer R&W 2012
•Res. Grand Champion Dist. 5 Holstein Sh. 2012
S: KHW Kite Advent-Red-ET

Maternal sister to choice:

L-Maples Dfnt Cassey-Red-ET EX-92
2-11 2x 260d 30,190 3.0 914 3.0 897
•Nom. All-American R&W 4 Year Old 2021
•Res. All-American R&W Jr. 3 Year Old 2020
•Nom. All-American R&W Jr. 2 Year Old 2019

2nd and 3rd Dams:

L-Maples R Candy-Red EX-91 3E
5-05 2x 305d 25,510 3.6 928 3.4 878
•Four times in the top 5 at World Dairy Expo
•All-American R&W Spring Calf 2002
Elmoak Magnum Candice-Red VG-86 VG-MS

40

Castlemont Farms LLC
Evan Castrogiovani
3840 Turnpike Rd., Montrose, PA 18801
570.396.6218 • ejcastro4@gmail.com

FIRST CHOICE FEMALE

Four (4) heifer calves born March, 2023

Terms: 100% due at purchase



Glad-Ray-K Mor Shots-Red-ET "EX-94 2E"
HM Jr. All-American R&W Milking Yearling 2016
(Dam of Lot 40)



Ms Glad Ray More Fun-Red "EX-93"
All-American R&W Spring Yearling 2011
(Maternal Sister to Dam of Lot 40)

Mr Affection Analyst-Red-ET

3136496608 *TP *TC *TY *TV *TL *TD
PTA +48M -24F -20P 92R 4/23
PTA +2.68T +2.19UDC +1.69FL GTPI +1903

Glad-Ray-K Mor Shots-Red-ET

143179267 Excellent-94 EEEEE 2E *TC *TL
5-01 2x 353d 33,670 3.6 1197 3.1 1045
6-05 2x 359d 32,180 3.6 1144 3.1 1002
3-09 2x 317d 26,100 3.8 985 3.2 845
2-10 2x 292d 23,920 4.0 957 3.3 781
Life: 1632d 137,320 3.7 5110 3.2 4363
•HM Jr. All-American R&W Milking Yrlg. 2016
•1st Milking Yrlg. Premier Nat'l Jr. R&W 2016
•4th Milking Yrlg. International R&W Sh. 2016
S: Patience Sholine Contender-Red

2nd through 4th Dams:

Greenlea Redl Mi-Red-ET VG-85
3-05 2x 305d 24,600 3.5 864 2.9 717
Wea-Land SS Mia-Red EX-92
3-07 2x 365d 27,590 3.6 989 3.4 933
Creek-Knoll Mae Distrig-Red EX-94 2E
5-10 2x 365d 41,673 3.6 1496 2.9 1228
•All-American R&W 125,000 lb. Cow 2009
•All-American R&W 4 Year Old 2007
•Nom. All-American R&W Sr. 3 Year Old 2006

Maternal sister to Mor Shots:

Ms Glad Ray More Fun-Red EX-93 EEEEE
5-09 3x 308d 37,570 4.2 1569 3.0 1143
•1st Jr. 2 Yr Old, Int. & Gr. Ch. PAAA R&W 2012
•Unanimous All-American R&W Spring Yrlg 2011
•1st Spring Yrlg & Jr. Ch. NY Spr. R&W Sh. 2011
•1st & Jr. Champion RAWF R&W Show 2011
•1st Spring Yrlg. International R&W Show 2011
•Nom. All-American R&W Spring Calf 2010
Glad-Ray Mamajuana-Red VG-87
•Res. All-American Summer Yearling 2012

41

Matt Hawbaker, Jordan London & Amber Zanella
12416 Rocky Fountain Ln.,
Hagerstown, MD 21722
717.360.7848 • matt.hawbaker@yahoo.com
814.952.5071 Jordan

FOUR IVF EMBRYOS

- (2) #1 and (2) #2 IVF embryos from sexed semen
Domestic only • Location: Trans Ova, MD



Ms D-N-R Bashful-In-Red-ET *PO
(Dam of Lot 41)



Ms Ransom-Rail Beth-Red-ET "EX-94"
Grand Champion International R&W Show 2022
(Granddam of Lot 41)

Mr Danielle Devour-ET *RC

72713024 *RC *TP *TY *TV *TL *TD
PTA +458M +4F +3P 98R 4/23
PTA +2.57T +3.21UDC +.87FLC GTPI +2112

Ms D-N-R Bashful-In-Red-ET *PO

3246968668 *PO *TC *TL *TD
•2nd Winter Calf NY Spring R&W Show 2022
•Bred to calf early Spring, 2024
S: Avant-Garde-I Latenite-Red-ET

2nd through 6th Dams:

Ms Ransom-Rail Beth-Red-ET EX-94 EEEEE
4-01 2x 300d 33,637 3.9 1304 3.1 1043"RIP
•Grand Champion Midwest R&W Spring Sh. '23
•1st 5 Yr Old Midwest R&W Spring Show 2023
•3rd 5 Year Old Midwest Nat'l Spring Show 2023
•Unanimous All-American R&W 4 Year Old 2022
•Nom. All-American 4 Year Old 2022
•Grand Champion Int'l R&W Show 2022
•1st 4 Yr Old & Champion B&O Int'l R&W 2022
•1st 4 Yr Old & Res. Grand Champion,
Canadian National R&W Show 2022
Ms Absolute Bliss-ET *RC EX-94 2E (MS:96)
3-08 3x 365d 33,070 3.6 1201 3.3 1086"
•HM All-Canadian Milking Yearling 2015
•Nom. All-American Milking Yearling 2015
•1st Milking Yearling Eastern Fall Nat'l 2015
•1st Milking Yearling Mideast Summer Nat'l 2015
Miss Beautys Bombshell-ET 2E-93 (MS:95)
5-00 2x 365d 37,965 4.7 1770 3.3 1256
Ms Exels Dundee Beauty EX-95 3E
8-09 2x 365d 36,180 4.3 1556 3.0 1089
•Nominated All-Canadian Mature Cow 2013
•Unanimous All-American Aged Cow 2011
•Res. All-Canadian Mature Cow 2011
•1st Aged Cow Royal Winter Fair 2011
•1st Aged Cow International Show 2011
•HHM All-American 5 Year Old 2010
•HM All-American 4 Year Old 2009
Woodfield Integrity Belinda EX-93 2E
5-09 3x 272d 30,210 3.9 1187 2.9 867

42

Travis Zuck
135 Fox Rd., Lebanon, PA 17042
717.821.3432 • zuckholsteins@gmail.com

FIVE #1 IVF EMBRYOS

- (5) #1 IVF embryos from sexed semen
Domestic only • Location: Trans Ova, MD
(Buyer can choose Altitude or Mirand-PP)



Rocklan Jordy Glitter-Red "EX-91 EX-MS"
(Dam of Lot 42)

Farnear Altitude-Red-ET

3128013348 *TC *TY *TV *TL *TD
PTA +283M +16F +18P +3.14T GTPI +2245

Coomboona Zipit Mirand-Imp-ET PP

AUS1993596 *PP
PTA +776M +31F +13P +2.78T GTPI +2368

Rocklan Jordy Glitter-Red

144515055 Excellent-91 EEEVE 5-03
3-06 3x 365d 34,240 4.3 1476 2.9 980
2-03 2x 365d 23,920 4.5 1080 3.1 748
•20th Generation Excellent!
S: Cycle McGucci Jordy-Red

2nd through 20th Dams:

Golden-Rose ABS Ginger-ET *RC EX-94 2E
4-02 3x 365d 33,980 4.4 1497 3.2 1094
Life: 1723d 132,040 4.2 5480 3.2 4216
•5th 4 Year Old Eastern Fall National 2018
Golden-Rose Goldrush-ET EX-94 3E
6-09 3x 305d 39,900 4.8 1928 3.3 1317
Life: 2215d 194,230 4.6 8876 3.4 6659
Golden-Rose Shott Royal-ET EX-91 2E
5-04 2x 305d 35,110 3.7 1308 3.0 1039
Life: 2632d 229,200 3.6 8301 3.0 6988
Oakfield Pronto Ritzi EX-93 2E
3-01 2x 305d 31,310 3.4 1058 3.1 959
Castleholm Dund Rhapsody-ET EX-90 EX-MS
2-01 2x 365d 28,850 3.0 859 2.8 803
Astrahoe Stormatic Radiant EX-91 2E GMD
5-02 3x 365d 49,847 4.2 2089 2.9 1437
Astrahoe LJ Rosa Rebel-ET EX-92 2E
7-05 2x 365d 48,580 4.2 2021 3.0 1468
Pinehurst Royal Rosa-ET EX-91 2E
Pinehurst Roulade EX-92 EEEEE 2E
Pinehurst Sweet Cleo EX-90
Pinehurst Sweet Freedom EX-90 EX-MS
Pinehurst Sweet Delite EX-91 3E GMD
Pinehurst Rapture EX-96 4E GMD
Pinehurst Fragrance EX-90 2E
Hayssen Fond Ariel EX-90 2E
Hayssen D V Audrey EX-90 2E
Whirlhill Q Rag Apple Ariel EX-92
Arlite Posch EX-92 GMD
Audrey Posch EX-93 GMD

43

Jimmy Harris & Lynn Bell
P.O. Box 724, Neshanic Station, NJ 08853
215.534.9113 • qtgurl9484@hotmail.com

FIVE #1 IVF EMBRYOS

• (5) #1 IVF embryos from sexed semen
Domestic only • Location: Jimmy Harris farm



Garden-State Fantasa-Red-ET "EX-94"
(Dam of Lot 43)



SRP Absolute Fantasy-Red-ET "EX-94 4E"
(Granddam of Lot 43)

Blondin Alpha-ET *RC

CAN120345248 *RC *TV *TY *TL *TD
PTA +502M +28F +11P 81R 4/23
PTA +2.78T +2.20UDC +1.44FLC GTPI +2303

Garden-State Fantasa-Red-ET

3146773550 Excellent-94 EEEEE *TC *TL *TD
2-04 2x 365d 30,440 3.5 1055 3.4 1042
3-10 2x 306d 26,380 3.6 938 3.2 845
S: Cycle McGucci Jordy-Red

2nd through 7th Dams:

SRP Absolute Fantasy-Red-ET EX-94 4E
6-00 2x 365d 38,870 4.3 1680 3.4 1334
Life: 2855d 213,220 4.5 9579 3.5 7558
Oakfield-Bro Fontain-Red-ET EX-90 2E
5-03 2x 365d 25,500 4.9 1245 3.3 831
Penn-Gate Rmarker Fergy-ET *RC EX-93 3E
5-11 3x 365d 26,780 4.2 1133 3.4 901"
Penn-Gate Skychief Finesse EX-95 3E DOM
9-00 2x 365d 36,760 3.8 1386 3.3 1227
Penn-Gate Starbuck Finesse 2E-94 GMD DOM
8-02 2x 305d 30,040 3.8 1133 3.4 1010
•Member Nom. All-American Best 3 Females
Penn-Gate Elevation Flashie 5E-94 GMD DOM
7-01 2x 365d 32,410 4.3 1382 3.2 1025
Life: 3872d 260,540 4.4 11435 3.3 7091

44

Chris & Jen Hill,
Mystic Valley Dairy LLC & Kevin Jorgensen
8517 Orndorff Rd., Thurmont, MD 21788
202.255.7907 • salesflash@comcast.net
608.963.6819 Mitch • mysticvalley336@gmail.com
920.210.3992 Kevin • kjorgensen@selectsires.com

FIRST CHOICE FEMALE

Five (5) heifer calves born March, 2023

Terms: 100% due at purchase
Selection to be made at Mystic Valley Dairy,
Sauk City, WI c/o Mitch Breunig 608.963.6819

Maternal sister to Jubs:
Jenny-Lou-KJ Mogul Jes-Tw VG-86 VG-MS
4-07 3x 365d 41,960 4.9 2044 3.2 1326



2nd -Look Durhm Juba 3433-ET "EX-95 2E"
(Third Dam of Lot 44)

Duckett Crush Tatoo-ET

3137052923 *TR *TP *TC *TY *TV *TL *TD
PTA -427M -31F -1P 99R 4/23
PTA +2.91T +2.25UDC +.72FLC GTPI +2047

Jenny-Lou-KJ McCutchen Jubs

3126638758 Excellent-92 EEVEE 2E
4-04 3x 365d 45,630 3.9 1766 3.0 1370
6-10 3x 365d 45,500 3.8 1725 3.0 1382
5-10 3x 299d 40,400 4.0 1603 3.0 1229
2-11 3x 365d 41,130 3.8 1574 3.0 1244
Life: 2136d 235,140 4.0 9319 3.1 7274
•Just fresh with 6th calf
S: De-Su Bkm McCutchen 1174-ET

The 5 Calves Offered in this Choice (Lot 44)

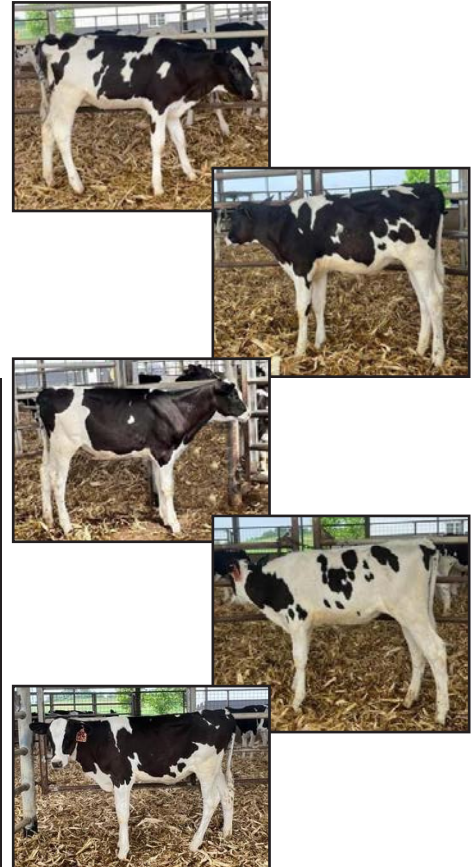

2nd through 8th Dams:

Wilstar Mich 2313-ET VG-88
4-09 3x 301d 36,280 3.9 1414 2.9 1043
Life: 1741d 171,370 3.7 6407 3.0 5067
2nd-Look Durhm Juba 3433-ET EX-95 2E GMD
7-04 2x 365d 47,400 3.6 1734 2.8 1318
Life: 5 lact 247,601 3.5 8607 3.1 7749
•All-Wisconsin 125,000 lb. Cow 2008
Jo-Har Mark Joyful VG-87 VG-MS GMD DOM
6-01 3x 365d 30,310 3.5 1053 3.2 983
Jo-Har Bova Joy VG-87
7-08 2x 352d 27,130 3.7 1011 3.1 834
Jo-Har Glendell Janette VG-86 GMD DOM
8-08 2x 365d 29,280 4.0 1173 3.0 886
Jo-Har Reflect Janet VG-85 DOM
Plentyrock Starlite Jean VG-85

45

BUYER'S CHOICE of THREE FEMALES

Terms: 100% due at purchase

Scenic-Vista Ardel Myla, Scenic-Vista Ardel Mitzi or Scenic-Vista Ardel Mya

Mitchell & Sara Mast

2463 Hare Hollow Rd., Grantsville, MD 21536
301.707.8175 • mitchmast@gmail.com

45A) SCENIC-VISTA ARDEL MYLA

840 3255205086 99%RHA-I H.N. 3631
Born December 13, 2022

S: Jimtown Merlin-ET GTPI +2725

D: Scenic-Vista Ardels Dove-ET

3150913247 Excellent-90 EEVVV 4-07 *TR
3-01 2x 339d 22,600 4.0 897 3.3 748
2-02 2x 304d 19,400 3.8 743 3.3 640
4-03 2x 173d 17,467 4.1 713 3.2 559*RIP
S: *Melarry Dark Horse*

Maternal sister to Dove:

Scenic-Vista Ardels Analise EX-94 2E

2D: Elk-Lick Pronto Lynita EX-94 4E

8-05 2x 365d 37,600 4.2 1578 3.3 1255
Life: 3384d 246,640 4.6 11294 3.5 8595

3D: Elk-Lick Durhm Ardel Lea-ET EX-92 3E

4-08 3x 365d 27,600 5.3 1475 3.5 956
Life: 3360d 226,950 4.6 10339 3.5 8022

4D: Elk-Lick Ann Charles Ardel EX-94 3E DOM

4-05 2x 365d 33,160 4.0 1336 3.0 1007
Life: 2343d 156,760 4.1 6381 3.1 4892
•13 EX & 19 VG daughters

5D: Elk-Lick Ann Star Arlene-Tw VG-85

6D: Elk-Lick Ann Viking VG-86

45B) SCENIC-VISTA ARDEL MITZI

840 3255205097 99%RHA-I H.N. 3642
Born February 10, 2023

S: Jimtown Merlin-ET GTPI +2725

D: Scenic-Vista Ardels Memory

3143485996 Very Good-85 VG-MS 3-09
3-02 2x 355d 25,640 4.3 1112 3.1 798
4-04 2x 331d 25,390 4.2 1068 3.0 774
5-04 2x 114d 10,149 4.0 408 2.9 292*RIP
S: *Mountfield SSI Dcy Mogul-ET*

Maternal sister to Memory:

Scenic-Vista Ardels Analise EX-94 2E

2D: Elk-Lick Pronto Lynita EX-94 4E

8-05 2x 365d 37,600 4.2 1578 3.3 1255
Life: 3384d 246,640 4.6 11294 3.5 8595

3D: Elk-Lick Durhm Ardel Lea-ET EX-92 3E

4-08 3x 365d 27,600 5.3 1475 3.5 956
Life: 3360d 226,950 4.6 10339 3.5 8022

4D: Elk-Lick Ann Charles Ardel EX-94 3E DOM

4-05 2x 365d 33,160 4.0 1336 3.0 1007
Life: 2343d 156,760 4.1 6381 3.1 4892
•13 EX & 19 VG daughters

5D: Elk-Lick Ann Star Arlene-Tw VG-85

6D: Elk-Lick Ann Viking VG-86

45C) SCENIC-VISTA ARDEL MYA

840 3255205093 99%RHA-I H.N. 3638
Born January 30, 2023

S: Jimtown Merlin-ET GTPI +2725

D: Scenic-Vista Hot Lyric-ET

3215580202 *TR *TC *TL *TD
2-05 2x 125d 10,110 4.5 458 3.1 309*RIP
S: *Mr Hot Tamale-ET*

2D: Elk-Lick Pronto Lynita EX-94 4E

8-05 2x 365d 37,600 4.2 1578 3.3 1255
Life: 3384d 246,640 4.6 11294 3.5 8595



Elk-Lick Pronto Lynita "EX-94 4E"
(Granddam of Lot 45A-B-C)

46

David Reynolds

16901 Bollinger School Rd., Emmitsburg, MD 21727
717.321.4011 • hiplagen@aol.com

FIRST CHOICE FEMALE

Two (2) heifer calves born June, 2023

Terms: 35% Down; Balance due @ 4 months

Selection to be made at Klinedell Farm, PA

Mr Blondin Warrior-Red-ET

3139655530 *TP *TC *TY *TV *TL *TD
PTA -843M -24F -18P 99R 4/23
PTA +2.90T +1.48UDC +1.28FLC GTPI +1748

Bur-Le-Acres Aftshock Ariel *RC

141732886 Excellent-94 EEEEE 3E *RC
7-00 2x 365d 40,730 4.3 1748 2.9 1197
8-05 2x 365d 35,270 4.2 1481 3.1 1078
5-08 2x 305d 30,220 4.4 1315 3.1 927"
3-05 2x 305d 29,240 4.0 1168 2.9 853"
4-08 2x 299d 29,080 3.9 1147 3.2 919"
2-04 2x 305d 23,600 3.9 927 3.0 707"
Life: 2631d 231,450 4.2 9650 3.1 7214
S: *Ms Atlees Sht Aftershock-ET*

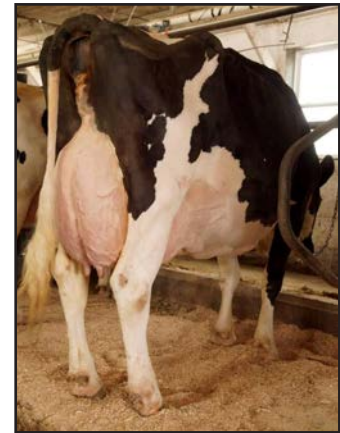

Bur-Le-Acres Aftshock Ariel *RC "EX-94 3E"
(Dam of Lot 46)

2nd through 6th Dams:

Bur-Le-Acres Roy Relish EX-93 2E

3-06 2x 357d 26,550 4.7 1235 3.1 835
•1st 5 Yr Old & Sr. Champ. PA Spring Sh. 2013

Bur-Le-Acres Sov Sophie GP-82

Bur-Le-Acres Rubens Rachel VG-88

6-00 2x 365d 29,620 3.8 1137 3.2 952

Glenoden Approval Amber VG-88

5-00 2x 365d 38,140 4.1 1550 3.2 1207

Glenoden Ambassador Sett EX-90 EX-MS

6-02 2x 365d 31,400 3.8 1203 3.1 971

47

Andrew & Jenna Lenhart
11223 Old Frederick Rd., Thurmont, MD 21788
240.674.7783 Andrew • 814.931.3726 Jenna
smithjenna12@gmail.com

BUYER'S CHOICE of TWO FEMALES

Terms: 100% due at purchase

A) DIALED-IN LUCYS LAST DANCE

840 3273103103 99%RHA-I
Born March 3, 2023
S: *Farnear Delta-Lambda-ET*

B) DIALED-IN DOORMAN LAKEN-ET

840 3273103107 99%RHA-I
Born March 5, 2023
S: *Val-Bisson Doorman-ET*

Only milking sisters to Last Dance & Laken to date:
Dialed-In Doorman Laura-ET VG-88 2y
Dialed-In Doorman Lily-ET VG-88 2y
Dialed-In Doorman Legit-ET VG-85 2y

Farnear Delta-Lambda-ET

34125993715 GM *TR *TP *TC *TY
PTA +1238M +48F +46P +2.66T GTPI +2801

Val-Bisson Doorman-ET

CAN107281711 EX-90 ST *TY *TV *TL *TD
PTA -491M +12F +9P +2.48T GTPI +2132 4/23

Smith-Hollow Lance Lucy

3133896748 Excellent-94 EEEEE 2E *TR *TC
5-09 2x 367d 36,324 3.2 1188 2.8 1031"
3-02 2x 342d 29,787 3.2 952 3.1 926"
2-01 2x 365d 24,574 3.2 810 3.0 749"
4-04 2x 333d 20,299 2.4 502 3.3 659"
7-00 2x 58d 4,573 3.0 139 3.2 146"RIP
Lifetime: 116,509 3.1 3629 3.0 3543"

A2/A2 • AA

- 1st Aged Cow & Res. Grand MD State Fair 2022
- 1st Aged Cow Eastern Fall National 2022
- 2nd Jr. 3 Yr Old Eastern Fall National 2019
- Res. Int. Champion WNY Regional Show 2019
- S: *Smith-Hollow Brokw Lance-ET*



Smith-Hollow Lance Lucy "EX-94 2E"
Res. Grand Champion MD State Fair 2022
(Dam of Lot 47)

2nd and 3rd Dams:

Smith-Hollow Lothario 3260 VG-86

5-01 3x 268d 30,190 3.8 1157 2.8 834
Life: 1215d 109,640 3.6 3920 2.9 3157

Smith-Hollow Clark 2853 VG-86

6-10 3x 365d 43,420 3.7 1620 3.0 1290
4-04 3x 361d 47,560 3.2 1537 2.8 1349
Life: 2189d 243,920 3.4 8299 3.0 7246

48

D-N-R Holsteins c/o Daniel Hurst
428 Royers Rd., Myerstown, PA 17067
717.454.8856 • danjhurst97@gmail.com

FIRST CHOICE FEMALE

Four (4) female pregnancies due December, 2023

- Two sired by Kings-Ransom Dynasty-ET
- Two sired by Stantons Chief-ET

Terms: 35% Down; Balance due @ 4 months



Oakfield Moment Medley-ET "VG-87 VG-MS"
1st Milking Yrlg. SE PA Championship Show 2022
(Dam of Lot 48)

Kings-Ransom Dynasty-ET

3224437469 *TC *TY *TV *TL *TD
PTA +637M +102F +41P +3.04T GTPI +3010

Stantons Chief-ET

3129015989 *TC *TY *TV *TL *TD
PTA +738M +8F +20P +2.24T GTPI +2285

Oakfield Moment Medley-ET

3221358840 Very Good-87 VG-MS 2-08
GPTA +2.96T +1.94UDC +.83FLC 82R 4/23
1-11 2x 318d 26,479 3.7 981 3.3 867"RIP
•1st Milking Yrlg. SE PA Championship Show 2022
S: *Tappenvale Moment-ET*

Full sister to Medley:

Oakfield Moment Marisa-ET VG-88

- Nom. All-American Milking Yearling 2022
- 6th Milking Yearling International Show 2022



Oakfield Moment Marisa-ET "VG-88"
Nom. All-American Milking Yearling 2022
(Full Sister to Dam of Lot 48)

2nd through 8th Dams:

OCD Delta Missy 4212-ET EX-94 (MS-97) 2E
4-04 3x 365d 36,340 3.8 1378 3.3 1213

Butz-Hill Magical Missy-ET EX-94 2E 5*
4-09 3x 365d 31,940 3.7 1182 3.3 1048

Morsan Man D Missy-ET VG-85 2*
2-04 2x 305d 20,450 5.5 1124 3.5 722

Valleyville Dolman Missy VG-89-4Y-CAN 7*
3-11 2x 365d 44,648 4.6 2075 3.5 1545

Eastside Lewisdale Gold Missy EX-95 2E 32*
5-00 2x 365d 40,483 4.2 1711 3.2 1314

•Supreme Champion WDE & RAWF 2011
•All-American & All-Canadian 5 Year Old 2011

•All-American Junior 3 Year Old 2009
•All-American & All-Canadian Jr. 2 Year Old 2008

Stadacona Outside Abel VG-88-4Y-CAN 38*
Stadacona Progress Anibel VG-85-3Y-CAN 2*

Maternal brothers to Medley:

OCD Thunder Struck-ET 250HO15329
GPTA +3.28T +2.29UDC +1.19FLC 4/23

OCD Mystic Crush-ET 250HO15236
GPTA +3.22T +3.04UDC +1.23FLC 4/23

49

D-N-R Holsteins c/o Daniel Hurst
428 Royers Rd., Myerstown, PA 17067
717.454.8856 • danjhurst97@gmail.com

FIVE #1 IVF EMBRYOS

• (5) #1 IVF embryos from sexed semen
Domestic only • Location: Trans Ova, MD

Maternal brothers to Medley:

OCD Thunder Struck-ET 250HO15329
GPTA +3.28T +2.29UDC +1.19FLC 4/23
OCD Mystic Crush-ET 250HO15236
GPTA +3.22T +3.04UDC +1.23FLC 4/23

Maternal sisters to Medley:

Oakfield Crushable Majestic-ET EX-91 EX-MS
2-00 3x 284d 24,770 3.9 954 3.1 776
OCD Doc Mischievous-ET VG-88-2Y-CAN
2-02 2x 285d 20,304 4.3 873 3.3 679
•2nd Jr. 2 Yr Old W. Ontario Fall Showcase 2021
•2nd Jr. 3 Yr Old Ontario Summer Show 2022



Oakfield Moment Medley-ET "VG-87 VG-MS"
1st Milking Yrlg. SE PA Championship Show 2022
(Dam of Lot 49)



OCD Delta Missy 4212-ET "EX-94 2E"
(Granddam of Lot 49)

Stantons Chief-ET

3129015989 *TC *TY *TV *TL *TD
PTA +738M +8F +20P 98R 4/23
PTA +2.24T +2.24UDC +.47FLC GTPI +2285

Oakfield Moment Medley-ET

3221358840 Very Good-87 VG-MS 2-08
GPTA +2.96T +1.94UDC +.83FLC 82R 4/23
1-11 2x 318d 26,479 3.7 981 3.3 867*RIP
•1st Milking Yrlg. SE PA Championship Show 2022
S: Tappenvale Moment-ET

Full sister to Medley:

Oakfield Moment Marisa-ET VG-88
•Nom. All-American Milking Yearling 2022
•6th Milking Yearling International Show 2022

2nd through 8th Dams:

OCD Delta Missy 4212-ET EX-94 (MS:97) 2E
4-04 3x 365d 36,340 3.8 1378 3.3 1213
Butz-Hill Magical Missy-ET EX-94 2E 5*
4-09 3x 365d 31,940 3.7 1182 3.3 1048
Morsan Man D Missy-ET VG-85 2*
2-04 2x 305d 20,450 5.5 1124 3.5 722
Valleyville Dolman Missy VG-89-4Y-CAN 7*
3-11 2x 365d 44,648 4.6 2075 3.5 1545
Eastside Lewisdale Gold Missy EX-95 2E 32*
5-00 2x 365d 40,483 4.2 1711 3.2 1314
•Supreme Champion WDE & RAWF 2011
•All-American & All-Canadian 5 Year Old 2011
•All-American Junior 3 Year Old 2009
•All-American & All-Canadian Jr. 2 Year Old 2008
Stadacona Outside Abel VG-88-4Y-CAN 38*
Stadacona Progress Anibel VG-85-3Y-CAN 2*

50

Jason Kline and Hannah Heagy
610 S. Ramona Rd., Myerstown, PA 17067
717.644.1306 • j.kline44@yahoo.com

BUYER'S CHOICE of TWO FEMALES

Terms: 100% due at purchase

A) SILO-VIEW CHIEF DISCO-ET
840 3269993652 99%RHA-I H.N. 2231
Born March 4, 2023

B) SILO-VIEW CHIEF DANCER-ET
840 3269993653 99%RHA-I H.N. 2332
Born March 13, 2023

Maternal sisters to Daisy:

Oakfield GC Darby-ET EX-95-5Y-CAN (MS:95)
5-01 2x 365d 40,082 3.7 1499 3.1 1230
•Res. All-American Aged Cow 2020
•Res. Grand Champion NA Open Hol. Show 2020
•Member All-American Produce of Dam 2020
•Unanimous All-American 5 Year Old 2019
•Res. Grand Champion International Show 2019
Oakfield Archrival Dina-ET EX-92 EX-MS



Oakfield Goldwyn Daisy-ET "EX-94 2E"
Member All-American Produce of Dam 2020
(Dam of Lot 50)



Oakfield GC Darby-ET "EX-95"
Unanimous All-American 5 Year Old 2019
(Maternal Sister to Dam of Lot 50)

Stantons Chief-ET

3129015989 *TC *TY *TV *TL *TD
PTA +738M +8F +20P 98R 4/23
PTA +2.24T +2.24UDC +.47FLC GTPI +2285

Oakfield Goldwyn Daisy-ET

3134444794 Excellent-94 EEEEE 2E *TR *CD
4-05 2x 365d 42,090 3.3 1388 3.1 1319
3-03 2x 311d 32,540 3.5 1146 3.2 1037
•HM Jr. All-PA 5 Year Old 2022
•2nd 5 Year Old Mideast Spring Natoinal 2022
•HM Sr. Champion Central PA Champ. Jr. Sh. '22
•1st Sr. 2 Year Old WNY Spring Preview 2019
•4th Sr. 3 Year Old New York State Show 2020
•6th Sr. 3 Year Old North American Open 2020
•Member All-American Produce of Dam 2020
•Member All-American Best 3 Females 2020
S: Braedale Goldwyn

2nd through 6th Dams:

Woodlawn Dundee Daphne-ET EX-91
2-03 3x 360d 23,270 3.4 793 3.1 712
•HM All-New York Sr. 2 Year Old 2012
Woodlawn Durham Dolly-ET EX-92
5-04 2x 365d 33,680 4.1 1364 3.3 1111
Life: 1626d 119,530 4.0 4829 3.4 4046
Woodlawn Juror Daisy EX-93 3E DOM
6-06 2x 305d 37,060 3.8 1407 3.1 1146
Life: 2434d 220,760 4.0 8927 3.2 7011
Gorecroft W Victor Doll EX-90 EX-MS
6-02 2x 305d 28,720 3.7 1058 3.1 880
2-03 2x 365d 30,660 3.4 1045 3.1 955
Life: 1625d 133,400 3.5 4636 3.0 3962
C Gorecroft Dolly EX-90 GMD
8-11 2x 365d 42,500 4.3 1813 2.7 1131
Life: 1992d 184,380 3.8 6994 2.8 5152

51

BUYER'S CHOICE of FIVE SPRING CALVES

Terms: 100% due at purchase

Glad-Ray Farms ~ James & Sharon Keilholtz
10609 Keysville Rd., Emmitsburg, MD 21727
301.606.2269 Jen Hill • salesflash@comcast.net



Glad-Ray-K Allstar-Red "VG-88"
Nom. All-American R&W Winter Yearling 2014
(Granddam of Lot 51A, Third Dam of Lot 51B)



Glad-Ray-K BW Aleen-Red
Res. Jr. All-American Fall Calf 2017
(Maternal Sister to Allstar-Red)



Glad-Ray-K Armani Rave-Red "VG-87"
HM Jr. All-American R&W Winter Calf 2015
(Granddam of Lot 51E)

51A) GLAD-RAY-K ALLEIGH-RED

pending H.N. 461
Born April 15, 2023

S: Blondin Luxor-Red

D: Glad-Ray-K Alanza-Red-ET

144184691 Excellent-90 EEVVE 4-08
5-01 2x 295d 27,230 3.9 1063 2.9 796
3-06 2x 305d 24,540 3.9 953 3.0 748
•Milking 113 lbs.

S: GS Alliance O Kalif-Red-ET

2D: Glad-Ray-K Allstar-Red VG-88

6-11 2x 305d 24,540 3.9 955 3.4 834
•Nom. All-American R&W Winter Yrlg. 2014
•2nd Sr. 2 Yr Old & Res. Int. Champion,
NY Spring R&W '15

3D: Holbric Star Alanis-Red-ET VG-85 VG-MS

5-06 2x 305d 29,950 3.5 1059 3.1 935
Life: 2232d 179,130 3.8 6787 3.2 9787

4D: Miss Arsenio Allie-Red EX-91 2E

3-06 2x 365d 37,490 3.8 1436 3.3 1250

5D: Wilstar-RS Momtm Axel-ET *RC VG-89 GMD

4-06 2x 365d 39,830 4.0 1597 3.1 1252

6D: Dreamstreet Enhancer Alicia 3E-94 GMD

8-05 2x 365d 36,370 4.9 1773 2.9 1069

7D: Dreamstreet Triple Ali-Red-ET EX-90

5-02 2x 365d 24,380 3.9 962 3.4 841

8D: Cha-Liz R Maple B Ann EX-91 2E

7-10 2x 365d 23,290 3.9 909

9D: Cha-Liz F Mini Ann B EX-92 3E

7-09 2x 305d 19,080 3.7 712

10D: Cha-Liz P V Ann Adeu B EX-92 2E

11D: Wenron Adeu Ann Champion B 3E-91

51B) GLAD-RAY-K ALAINE-RED

pending H.N. 458
Born March 1, 2023

S: Siemers Apples Army-ET *RC

D: Glad-Ray-K Alana-Ree

144896769
2-02 2x 305d 21,060 4.1 855 3.1 661"
•Milking 108 lbs.

S: Greenlea Atari-Red-ET

2D: Glad-Ray-K Alanza-Red-ET EX-90 EX-MS

5-01 2x 295d 27,230 3.9 1063 2.9 796

3D: Glad-Ray-K Allstar-Red VG-88

6-11 2x 305d 24,540 3.9 955 3.4 834
•Nom. All-American R&W Winter Yrlg. 2014
•2nd Sr. 2 Yr Old & Res. Int. Champion,
NY Spring R&W '15

4D: Holbric Star Alanis-Red-ET VG-85 VG-MS

5-06 2x 305d 29,950 3.5 1059 3.1 935
Life: 2232d 179,130 3.8 6787 3.2 9787

5D: Miss Arsenio Allie-Red EX-91 2E

3-06 2x 365d 37,490 3.8 1436 3.3 1250

6D: Wilstar-RS Momtm Axel-ET *RC VG-89 GMD

4-06 2x 365d 39,830 4.0 1597 3.1 1252

7D: Dreamstreet Enhancer Alicia 3E-94 GMD

8-05 2x 365d 36,370 4.9 1773 2.9 1069

8D: Dreamstreet Triple Ali-Red-ET EX-90

5-02 2x 365d 24,380 3.9 962 3.4 841

9D: Cha-Liz R Maple B Ann EX-91 2E

7-10 2x 365d 23,290 3.9 909

10D: Cha-Liz F Mini Ann B EX-92 3E

7-09 2x 305d 19,080 3.7 712

11D: Cha-Liz P V Ann Adeu B EX-92 2E

12D: Wenron Adeu Ann Champion B 3E-91

51C) GLAD-RAY-K SLADE-RED

pending H.N. 459
Born March 17, 2023

S: Farnear Altitude-Red-ET

D: Glad-Ray-K Sly-Red

145159301
•Milking 107 lbs.; will be scored in August
S: Cycle McGucci Jordy-Red

2D: Glad-Ray-K Sleigh Ride-Red VG-87 VG-MS

2-03 2x 305d 19,360 4.7 914 4.0 777

3D: Glad-Ray-K Sleigh Bell

3-10 2x 278d 23,510 3.6 857 3.2 745"

4D: Glad-Ray-K Santa Baby-Red EX-91 EEEEE

4-11 2x 305d 38,440 3.0 865 3.0 857"
Life: 1329d 115,590 2.9 3382 3.0 3425

5D: Glad-Ray-K Stiletto-Red VG-85 VG-MS

3-08 2x 305d 22,100 3.6 804 3.0 663

6D: Glad-Ray-K Marker Style GP-82

4-08 2x 289d 22,490 3.2 727 2.8 626

7D: Lashburn Susie Astre VG-88

2-06 2x 348d 19,738 3.3 659 3.0 601

51D) GLAD-RAY-K SUDOKU-RED

pending H.N. 460
Born March 19, 2023

S: Garden-State Unsbl Flag-Red 3141434902

D: Glad-Ray-K Salem-Red

145239116
•Milking 75 lbs.; will be scored in August
S: Mr Blondin Warrior-Red-ET

2D: Glad-Ray-K Sleigh Ride-Red VG-87 VG-MS

2-03 2x 305d 19,360 4.7 914 4.0 777

3D: Glad-Ray-K Sleigh Bell

3-10 2x 278d 23,510 3.6 857 3.2 745"

4D: Glad-Ray-K Santa Baby-Red EX-91 EEEEE

4-11 2x 305d 38,440 3.0 865 3.0 857"
Life: 1329d 115,590 2.9 3382 3.0 3425

5D: Glad-Ray-K Stiletto-Red VG-85 VG-MS

3-08 2x 305d 22,100 3.6 804 3.0 663

6D: Glad-Ray-K Marker Style GP-82

4-08 2x 289d 22,490 3.2 727 2.8 626

7D: Lashburn Susie Astre VG-88

2-06 2x 348d 19,738 3.3 659 3.0 601

51E) GLAD-RAY-K LUX RAVEN-RED

pending H.N. 457
Born March 5, 2023

S: Blondin Luxor-Red

D: Ms Glad-Ray-K J Ravanna-Red

144514287
3-09 2x 305d 28,547 4.8 1361 3.2 924"
S: FG Jacot-Red-ET

2D: Glad-Ray-K Armani Rave-Red VG-87 VG-MS

4-00 2x 305d 23,490 4.2 993 3.3 773"
2-02 2x 261d 19,750 4.1 811 3.4 667"
•HM Jr. All-American R&W Winter Calf 2015

3D: Glad-Ray-K Ravishing-Red GP-82

6-08 2x 286d 26,142 3.8 996 3.1 815

4D: Glad-Ray-K Rain-Red-ET GP-80

2-01 2x 305d 21,670 3.5 762 3.0 645

5D: Fenleigh Renee Director-Red

•3rd Jr. 2 Year Old Int'l R&W Show 1996

6D: Fenleigh Karla Lincoln GP-80-2Y-CAN

2-02 2x 365d 16,539 4.6 756 3.2 527

7D: Fenleigh Marleen Rex VG-85-5Y-CAN 1*

52

BUYER'S CHOICE of TWO BRED HEIFERS

Terms: 100% due at purchase

52A) PAMPRD-ACRES ASHA-RED-ET

840 3149151628 99%RHA-I H.N. 221
Born March 28, 2021

Due 8/02/23 to Oakland-View Shazam 8643
3230495174

S: Mr Blondin Warrior-Red-ET

D: Greenlea-TM Real AB-Red-ET

69056689 Excellent-93 EEEEE 2E
5-11 2x 365d 31,320 4.0 1246 3.0 933
Life: 1724d 131,440 4.1 5346 3.1 4019
•Nom. All-American R&W Sr. 3 Year Old 2013
•1st Sr. 3, Int. & Res. Gr. All-Amer. R&W 2013
•Nom. All-American R&W Sr. 2 Year Old 2012
•1st Sr. 2, Int. & HM Gr. Int'l R&W Jr. Sh. 2012
S: Hurtgen-Vue Reality-Red

2D: Cherrie-Kreek Beulah-Red-ET EX-92

4-02 2x 365d 38,870 3.5 1363 3.2 1241
•Grand Champion Int'l R&W Show 2008

3D: Pinehurst-FL Britney-ET *RC *RC EX-90

4D: Pinehurst Burgundy-Red-ET EX-90

5D: Pinehurst Beaujolais-Red EX-94 3E

6D: Pinehurst Fascination-ET EX-90

7D: Pinehurst Pleasure EX-93 4E GMD

8D: Pinehurst Precious EX-95 4E GMD

9D: Jan-Com Fond Matt Matilda EX-97 5E GMD

52B) MS P-A N IT 2 WIN IT-RED-ET

840 3149151625 99%RHA-I H.N. 218
Born March 2, 2021

Due 8/02/23 to Oakland-View Shazam 8643
3230495174

S: Mr Blondin Warrior-Red-ET

D: DJ-Purepride Infra-Red-ET

3125521816 Excellent-93 EEEEE 2E
4-03 2x 305d 26,496 3.2 850 2.9 770"
•Unanimous All-Am. R&W Prod. of Dam 2020
•1st Sr. 3 Yr Old Mideast Spring Nat'l R&W '19
•1st St. 2 Yr Old Mideast Spring Nat'l R&W '18
•Nom. All-American R&W Milking Yrlg. 2017
S: Scientific B Defiant-ET *RC

2D: Milksource RN Idelle-Red-ET EX-92

4-05 3x 365d 40,520 3.5 1415 3.0 1221

3D: Stone-Front Rub Indigo-Red EX-94 3E

6-08 2x 365d 42,410 3.7 1568 3.1 1308
•2x All-American R&W nominee

4D: Stone-Front R-Marker Isabel *RC EX-91

5D: Sherwyn Merrill Inga-ET EX-92 3E

6D: Sandwater Blstr Ieva-ET VG-85 GMD DOM

7D: Odyssey Chief Mark Ina-ET VG-89 GMD

Next 3 dams Very Good

Oakland View Farms
14545 Oakland Rd., Ridgely, MD 21660
410.310.7195 • saybrook14250@gmail.com



Pamprd-Acres AB Ivy-Red-ET "EX-94 2E"
•Unanimous All-American R&W Sr. 2 ~ 2016
(Maternal Sister to Lot 52A)



Ms DB Infinity-Red "EX-90 EX-MS"
All-American R&W Milking Yearling 2020
(Maternal Sister to Lot 52B)

53

BUYER'S CHOICE of THREE 3 YR OLDS

Terms: 100% due at purchase

53A) JOBO 9708

840 3208487859 99%RHA-I H.N. 9708
Born November 20, 2019

Very Good-88 (MS:89) 3-06

2-00 3x 359d 36,180 3.5 1276 2.8 1007

3-02 3x 114d 11,448 3.1 350 2.9 335"RIP

•Milking 105 lbs.

Due 1/19/24 to Siemers Hanan Hanx-P-ET
507HO16387 (sexed semen)

S: Welcome-Tel Ballard 3591-ET

D: Jobo Mogul 7726

3134775400 Very Good-87 VG-MS 6-07

3-07 3x 328d 39,340 3.7 1460 2.8 1107

5-10 3x 320d 42,280 3.0 1289 2.6 1092

Life: 1582d 172,620 3.4 5920 2.8 4859

S: Mountfield SSI Dcy Mogul-ET

2D: Jobo Guthrie 5781 VG-85

3-00 3x 365d 34,250 3.7 1277 3.0 1011

3D: Jobo Jock 4393 GP-83

2-09 3x 341d 35,210 4.2 1488 3.3 1178

53B) JOBO L JILL 9816

840 3215136296 99%RHA-I H.N. 9816
Born January 27, 2020

Very Good-87 VVVVV 3-04

2-00 3x 340d 27,030 3.9 1058 2.9 779

•Fresh March 7, 2023; milking 98 lbs. 4.4%
Bred 5/26/23 to Siemers Exc Hanans 31753-ET

507HO15325 (sexed semen)

S: Cherry-Lily Zip Luster-P-ET

D: Jobo Jacoby Jacky 8787

3148283822 Very Good-88 VG-MS A2/A2

2-10 3x 365d 33,460 3.4 1153 2.9 985

1-10 3x 309d 25,990 3.9 1001 2.8 740

S: Cycle Doorman Jacoby-ET

2D: Jobo G W Atwood 6812 VG-88 EX-MS

4-11 3x 352d 39,120 3.5 1355 2.8 1105

3D: Jobo Trace 5927 VG-86 VG-MS

4-04 3x 365d 31,420 3.8 1206 3.1 983

Jobo Farm LLC c/o Joy Widerman
200 Tall Oaks Rd, Gettysburg, PA 17325-7844
717.752.5871 • brjowiderman@gmail.com

53C) JOBO 10067

840 3218801369 87%RHA-I H.N. 10067
Born June 27, 2020

Very Good-86 VG-MS 2-11

1-09 3x 294d 24,630 2.6 640 2.8 691

•Fresh April 12, 2023 Milking 113.4 lbs. 4.2%
f

S: Avant-Garde Subban-ET

D: Jobo 7480

3132425549 Very Good-88 EEVVV 5-11

4-09 3x 305d 36,940 3.3 1213 2.8 1018

5-09 3x 345d 36,220 2.8 1027 2.7 992

Life: 1574d 161,380 3.1 4967 2.8 4520

S: OCD Mayfield Deceiver-ET

2D: Jobo 6526 VG-85 VG-MS

2-11 3x 365d 33,290 3.8 1262 3.1 1034

Life: 1378d 126,560 3.8 4784 2.9 3733



Jobo 9708
"VG-88"
(Lot 53A)



Jobo L Jill 9816
"VG-87"
(Lot 53B)



Jobo 10067
"VG-86"
(Lot 53C)

54

BUYER'S CHOICE of THREE BRED HEIFERS

Terms: 100% due at purchase Buyer is welcome to pick-up immediately and get the calf OR select from all 4 fresh and ready by August 10, 2023 and forfeit the calf.

Walk-Le Holsteins LLC
6898 Oak Lane, Thomasville, PA 17364
717.324.7363 Brad Walker
walk-le@comcast.net

54A) WALK-LE MYSTIC CRUSH ABBIE

840 3237709342 99%RHA-I H.N. 2770
Born July 26, 2021
Due 7/12/23 to MB-Luckylady Bullseye-ET
777HO12376

S: OCD Mystic Crush-ET

D: Walk-Le Braxton Abbie

3127762885 Very Good-88 VVEVV 5-07
5-04 3x 365d 43,710 3.2 1384 3.0 1328
Life: 1915d 1832,00 3.4 6233 3.0 5576
S: Regancrest S Braxton-ET

2D: Walk-Le Atlantic Aggie GP-81

2-00 3x 365d 26,940 3.9 1045 3.0 796

3D: Walk-Le Snowbizz August VG-87

7-02 3x 365d 35,850 3.2 1154 2.8 1004

4D: Walk-Le Jetta Amber VG-86

4-09 3x 365d 27,920 3.5 972 3.2 903

5D: Walk-Le Encore Ashley-ET

2-03 3x 365d 20,820 3.5 730 3.1 650

6D: Coldsprings Unity Ashley VG-85 VG-MS

6-04 3x 305d 34,400 3.9 1353 2.8 975

54B) WALK-LE UNSTOPABULL BABEL *RC

840 3237709347 99%RHA-I *RC H.N. 2775
Born July 26, 2021
Due 7/13/23 to Duckett Pfc't Has It All-ET
7HO16295

S: Riverdown Unstopabull-Red

D: Walk-Le Diamondback Babelyn

3143767859 Very Good-86 VG-MS 5-05
3-01 3x 286d 26,580 3.8 1009 3.2 853
4-02 3x 342d 26,180 3.7 970 3.2 842
S: Mr D Apple Diamondback *RC

2D: Walk-Le Atlantic Babe EX-90 2E

3D: Walk-Le Dundee Babe VG-87

2-04 3x 365d 30,450 3.6 1109 3.2 963

4D: Ms Walk-Le Leduc Barbie-ET EX-90

4-06 3x 365d 29,100 4.7 1358 3.5 1005

5D: Hills-Hope Mandel Barbara EX-90

4-09 3x 365d 32,470 3.8 1235 2.9 942

54C) WALK-LE MYSTIC CRUSH JADE

840 3237709322 99%RHA-I H.N. 2750
Born June 20, 2021
Due 7/16/23 to Winstar Gameday Looker-ET
7HO16267

S: OCD Mystic Crush-ET

D: Sunnybend Brazzle Jayzee

3135956964 Good Plus-83 5-08
3-05 3x 283d 21,720 4.1 900 3.1 663
4-04 3x 302d 19,270 4.6 878 3.5 684
S: Arrowstar Brazzle-Imp-ET

2D: Sunnybend Freeze Jasmine VG-86 VG-MS

2-03 2x 251d 15,900 3.8 601 3.1 497

55

Andrews Enterprises ~ Jayden & Treven Andrews
3415 Rt. 549, Mansfield, PA 16933
570.404.4758 Jayden • jandrews@npacc.net

FIVE #1 IVF EMBRYOS

• (5) #1 IVF embryos from sexed semen
Domestic only • Location: Trans Ova, MD



Sidbeauty Solomon Bianka-ET "EX-91 EX-MS"
(Dam of Lot 55)



Jacobs Sid Beauty-ET "EX-95"
All-American Jr. 3 Year Old 2015
(Granddam of Lot 55)

Farneer Architect-ET *RC

3214251590 *RC *TC *TY *TV *TL *TD
PTA +234M +6F +12P 81R 4/23
PTA +3.82T +3.26UDC +1.94FLC GTPI +2367

Sidbeauty Solomon Bianka-ET

3200362922 Excellent-91 EEVVE 3-02
2-01 2x 284d 20,870 3.0 629 3.1 647
3-00 3x 183d 18,420 3.2 588 2.8 513
S: Walnutlawn Solomon-ET

Maternal sisters to Sid Beauty:

Jacobs High Octane Babe-ET EX-94-5Y-CAN
5-00 2x 365d 40,710 4.1 1660 3.1 1250
•All-Canadian 5 Year Old 2022

Jacobs Solomon Bridal-ET EX-90 EX-MS 3-06
3-00 2x 305d 28,672 4.5 1240 3.4 908"
•All-American Jr. 2 Year Old 2019

2nd through 9th Dams:

Jacobs Sid Beauty-ET EX-95
4-07 2x 305d 32,250 3.6 1169 2.9 927
•All-American Jr. 3 Year Old 2015
•Int. Champion International Show 2015
•Int. & Res Grand Northeast Fall National 2015
Jacobs Goldwyn Britany-ET EX-96-2E 31*
6-01 2x 352d 41,446 4.0 1675 4.0 1299
Life: 4 lact. 134,617 4.1 5516 3.3 4482
•Holstein Canada Cow of the Year 2017
•Res. All-Canadian 4 Year Old 2011
Jacobs Jasper Best VG-88-4Y-CAN 22*
4-07 2x 336d 41,089 4.0 1633 3.1 1280
Jacobs Storm Bette EX-91-2E-CAN 6*
Cotopierre Lindy Bertha EX-2E-CAN 25*
Cotopierre Starbuck Bine EX-CAN 4*
Cotopierre Tempo Binette EX-CAN
Cotopierre Tino Bisquette VG-86 2*

Maternal sisters to Bianka:

Sidbeauty Dmpsy Brittany-ET EX-94 (MS:96)
3-07 2x 307d 31,705 4.0 1273 3.1 984"
•Nom. All-American Summer Jr. 2 Year Old 2019
•6th 4 Year Old & BB&O International Show 2021
Eatonholme Atwood Brie-ET EX-90
•1st Jr. 3 Year Old MD State Fair 2017
Ms Beauty Wbk Bambi-ET VG-88 2y
•Res. All-American Fall Yearling 2020

56

Kevin Beiler
456 Daretown Rd., Elmer, NJ 08318
315.420.2260 • gottahavemilk@emypeople.net

BUYER'S CHOICE of TWO FEMALES

Terms: 100% due at purchase



Ms Andis Shottle Aneeda-ET "EX-95 2E"
1st 5 Year Old Northeast Fall National 2013
(Third Dam of Lot 56)

A) GARDEN-STATE LAZR ARIANA-ET *RC
840 3232317143 99%RHA-I H.N. 699
*RC *TC *TL *TD A1/A2 • AE
Born December 20, 2022
S: Mr Laces Crshabull Lazer-ET *RC

B) GARDEN-STATE MVN ARETHA-ET
840 3268519451 99%RHA-I
Born March 11, 2023
S: Lindenright Moovin-ET *RC

Mr Laces Crshabull Lazer-ET *RC
3207552691 *RC *TC *TY *TV *TL
PTA +-60M +6F +0P +3.93T GTPI +2059
Lindenright Moovin-ET *RC
CAN12873743 *RC *TC *TY *TV *TL *TD
PTA -800M -35F -17P +3.32T GTPI +1796

Maple-Downs Alchemy Ariel
3134690758 Excellent-92 EEEVE 2E
3-02 2x 326d 28,220 4.7 1330 3.1 868
2-02 2x 269d 17,670 5.3 933 3.3 577
S: Hunsberger Alchemy-ET *RC

Maternal sister to GWA Arie:
Ms Andis GW Astra-ET EX-94 2E
5-08 2x 365d 43,400 3.9 1705 3.0 1295
•Nom. Jr. All-American 5 Year Old 2019
•Nom. Jr. All-American 4 Year Old 2018

2nd through 9th Dams:

Ms Maple-Downs GWA Arie-ET EX-92 EEEEE
3-00 2x 305d 23,600 5.2 1239 2.9 690
Life: 1378d 102,740 4.7 4856 3.2 3278
Ms Andis Shottle Aneeda-ET EX-95 2E
5-09 2x 365d 50,930 4.2 2122 2.7 1391
Life: 1509d 160,970 4.5 7261 2.9 4593
•1st 5 Year Old Northeast Fall National 2013
•National Elite Performer
MD-Maple-Dell Mar Andi-ET VG-88
2-09 2x 365d 31,950 4.7 1493 3.1 989
MD-Maple-Dell Durham Amy EX-92
4-05 2x 305d 37,640 3.9 1472 3.0 1119
Ms M-M-D Nobel Aruba EX-94 2E DOM
3-05 2x 365d 34,540 4.3 1480 3.3 1144
MD-Delight Storm Adeline-ET VG-88 DOM
2-01 2x 365d 25,340 4.6 1176 3.4 863
Ms Kingstead Chief Adeen-ET EX-94 2E DOM 11*
3-05 2x 310d 30,180 4.0 1209 3.6 1077
•Nom. All-American 2000 & 2001
•Member All-American Produce 2000 & 2001
•Queen of the Breed Finalist!
C Aitkenbrae Starbuck Ada EX-94 2E 4* DOM
5-06 2x 356d 30,060 3.5 1043 3.5 1049
Life: 1955d 137,740 3.4 4747 3.4 4649
•All-American Produce of Dam 2000 & 2001
•All-American 3 Year Old 1990
•Res. All-Time All-American 3 Year Old 2003

57A

Lo-Pine-VA Holsteins - Terry Perotti
2838 Scenic Hwy, Mount Solon, VA 22843
540.820.4342 • terry.perotti@transova.com

FIVE IVF EMBRYOS

• (3) #1 and (2) #2 IVF embryos from sexed semen
Export qualified for Canada
Location: Trans Ova, MD
S: Maverick Crush

57B

FOUR #1 IVF EMBRYOS

• (4) #1 IVF embryos from sexed semen
Domestic only • Location: Trans Ova, MD
S: Oh-River-Syc Crushabull

Maverick Crush

CAN12042760 *TC *TY *TV *TL *TD
PTA -812M -48F -12P +2.44T GTPI +2065

Oh-River-Syc Crushabull-ET
3135145001 EX-92 *TR *TP *TC *TY *TV
PTA +225M -20F +3P +3.51T GTPI +2169

Lo-Pine-VA Aftershck Lilac

72930534 Very Good-86 VG-MS *TR *TL *TD
5-03 2x 305d 16,570 3.9 643 3.0 496
2-09 2x 305d 14,870 4.1 603 3.3 495
4-01 2x 305d 14,150 3.9 548 3.1 441
S: Ms Atlees Sht Aftershock-ET

Lilac's daughter by Crush:

Lo-Pine-VA Lady Crush EX-92 EEEEE
•Res. Jr. All-American Sr. 3 Year Old 2022
•Nom. All-American Sr. 3 Year Old 2022
•2nd Sr. 3 Yr Old International Junior Show 2022
•5th Sr. 3 Year Old International Show 2022
•5th Sr. 3 Year Old Royal Winter Fair 2022
•1st Sr. 3 Year Old Maryland State Fair 2022

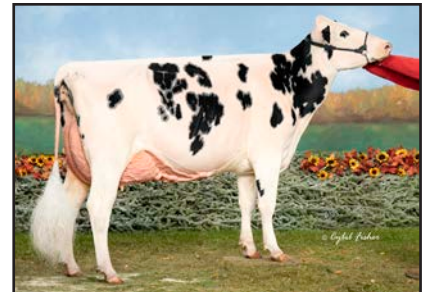

Lo-Pine-VA Lady Crush "EX-92"
Res. Jr. All-American Sr. 3 Year Old 2022
(Full Sister to Lot 57A)

2nd through 5th Dams:

EI-Woolf Bolton Lilac VG-86 VG-MS
4-03 3x 331d 30,970 3.7 1154 3.2 985
Lo-Pine Dundee Lenice
2-07 2x 305d 15,260 4.1 622 3.1 471
Lo-Pine Tommy Lanna EX-92 3E
6-02 2x 342d 30,280 3.4 1022 3.0 918
7-03 2x 343d 31,020 3.3 1013 3.0 929
Lifetime: 194,610 3.3 6378 3.0 5805
Lo-Pine Skybuck Lori EX-92 3E
7-01 2x 365d 26,710 4.4 1162 3.6 960
Lifetime: 185,230 4.1 7617 3.5 6483

58

Jared Kline
803 Prescott Rd., Lebanon, PA 17042
717.679.9299

FIVE #1 IVF EMBRYOS

- (5) #1 IVF embryos from sexed semen
- Domestic only • Location: Trans Ova, MD



Arethusa Brokaw Anellah-ET "EX-93"
(Dam of Lot 58)

Stantons Alligator-ET

3128769279 VG-85 *TR *TP *TY *TV *TL
PTA +1051M +45F +28P 97R 4/23
PTA +2.34T +2.04UDC +.53FLC GTPI +2491

Arethusa Brokaw Anellah-ET

3126029572 Excellent-93 EEEEE 5-03
5-00 2x 272d 28,978 3.6 1056 3.3 942"
2-00 2x 334d 23,012 3.8 875 3.3 769"
4-01 2x 252d 25,487 3.2 817 3.2 828"
3-01 2x 286d 18,109 3.7 664 3.6 652"
S: Mr Atwood Brokaw-ET

2nd through 6th Dams:

Ernest-Anthony Accolade-ET EX-94 2E
4-02 2x 331d 27,630 6.1 1699 3.4 942"
6-08 2x 365d 31,280 5.4 1690 3.1 956
Life: 1460d 114,830 5.2 6023 3.2 3643
•1st 5 Yr Old & Res. Sr. Ch. NE Fall Nat'l 2015
Ernest-Anthony Aphrodite-ET EX-95 2E
4-01 2x 340d 37,960 5.8 2202 3.5 1341
6-08 2x 365d 40,370 4.0 1617 3.2 1283
•Nom. All-American 125,000 lb. Cow 2010
•Member All-American Produce of Dam 2009
•Member of All-American Best 3 Females '07 & '09
Tri-Day Ashlyn-ET EX-96 2E 19* GMD DOM
4-09 2x 365d 43,090 4.8 2079 3.5 1503
Life: 1374d 144,770 4.6 6665 3.5 5135
•All-Time All-American 4 Year Old 2003
•All-American & All-Canadian 4 Year Old 2001
•Supreme Champion World Dairy Expo 2001
•All-World - Holstein International 2001
•All-American Sr. 3 Year Old 2000
•1st Sr. 3 Year Old International Show 2000
Bendy-Brook Odyssey Favorite EX-92 2E DOM
6-01 2x 337d 22,670 3.4 770 3.1 706
•Res. All-American Produce of Dam 2000
Bendy-Brook Star Fonda VG-86
3-11 2x 290d 23,390 3.5 826 3.1 724
Life: 1677d 108,500 3.4 3725 3.2 3430

59

Faith Longnecker
1500 McKinstry Mill Rd., Union Bridge, MD 21791
443.789.7495 • faithmyers2@gmail.com

**MD-LOCUSTSTREET
KINGDOC RUBY**

840 3204063388 99%RHA-I
Born May 31, 2019

Very Good-86 VG-MS 3-08
1-11 2x 305d 19,540 3.6 710 2.7 532"

Fresh: May 6, 2023

Woodcrest King Doc

3132417775 EX-90 GM *TC *TY *TV *TL *TD
PTA +1580M +70F +55P 99R 4/23
PTA +3.23T +2.13UDC +1.97FLC GTPI +2823

MD-Locuststreet Drsopen Roxy

3141558309 Very Good-87 VG-MS
4-03 2x 305d 22,440 3.5 780 2.7 606"
3-01 2x 305d 22,190 3.1 690 2.7 600"
2-01 2x 305d 20,490 3.2 659 2.7 560"
S: Ladys-Manor Doorsopen-ET

2nd through 6th Dams:

MD-Locuststreet Guthri Reece GP-83
3-06 2x 275d 15,810 4.2 661 3.0 482"
MD-Locuststreet Altiota Rose
Hubbys Shottle Maggie VG-85 VG-MS
3-00 2x 305d 26,310 3.4 904 2.9 760
Hubbys Damion Talent Meadow VG-85
2-10 2x 305d 21,870 3.2 689 3.0 661
Hubbys Talent Freehan Maple VG-86 VG-MS
5-06 2x 305d 30,600 3.8 1151 2.7 812"
Life: 1519d 123,450 3.0 3743 2.9 3617

60

Duland Farms
938 Blackiston Church Rd., Clayton, DE 19938
302.535.1671 • rywheat00@gmail.com

MS DENVER LIBBY-ET

840 3204147084 99%RHA-I
Born March 10, 2023

Full sister to Libby:

Ms Denver White Lightning

- 2nd Summer Yrlg & Res. Jr. Ch. NE Fall Nat'l '21
- Junior Champion Northeast Fall Nat'l Jr. Sh. '21

Maternal sister to Libby:

Allyndale Shocking Lilac EX-94

- 3-00 2x 322d 26,340 3.9 1016 3.0 779
- 1st Aged Cow & HM Sr. Ch. NE Summer Sh. '20
- Res. All-New England 5 Year Old 2019
- 3rd 5 Year Old Northeast Fall National 2019
- Grand Champion NE Summer Show 2019
- Res. All-New England 4 Year Old 2018
- 1st Jr. 3 Year Old Eastern Fall National 2017
- 1st Jr. 2 Year Old Northeast Fall National 2016
- 1st Pineland Futurity 2016



Allyndale Shocking Lilac "EX-94"
Grand Champion NE Summer Show 2019
(Maternal Sister to Lot 60)



Devans Lindsay "EX-94 3E"
1st Sr. 3 Year Old Northeast Fall National 2015
(Dam of Lot 60)

Brenland Denver

CAN12074893 *TR*TC*TY*TV*TL*TD
PTA +492M +2F +8P 99R 4/23
PTA +2.77T +1.46UDC +.89FLC GTPI +2138

Devans Lindsay

CAN11163776 Excellent-94 EEEEE 3E 9-00
*TR*TC*TL*TD
•5th Aged Cow Northeast Spring National 2019
•2nd 5 Year Old Eastern National 2017
•1st Sr. 3 Year Old Northeast Fall National 2015
•2nd Sr. 2 Year Old Northeast Fall National 2014
•2nd Winter Yearling Northeast Fall National 2013
•5th Winter Heifer Calf International Show 2012
•1st Winter Heifer Calf Northeast Fall Nat'l 2012

2nd through 6th Dams:

Devans FC Linda EX-92-4E-CAN
6-09 2x 365d 27,416 4.8 1327 3.3 910
8-02 2x 324d 27,595 4.8 1325 3.3 915
Life: 6 lact. 146,983 4.7 6938 3.3 4810

Devans C O Leslie VG-87-5Y-CAN (MS:90)
5-01 2x 365d 27,624 5.0 1373 3.4 950

Devans Lindy Lisa VG-88-4Y-CAN (MS:92)
5-07 2x 360d 29,961 4.3 1290 3.4 1016
6-10 2x 365d 32,511 3.7 1199 3.3 1065
Life: 7 lact. 184,622 4.0 7436 3.4 6210

Devans Starbuck Alisa VG-87-4Y-CAN
8-00 2x 365d 31,162 3.2 996 3.4 1054
Life: 10 lact. 211,205 3.9 8336 3.5 7324

Devans Inspiration Lisa VG-85-CAN 2*
7-00 2x 350d 26,896 3.4 926 3.3 893
Life: 6 lact. 132,869 3.4 4495 3.3 4440



TERMS AND CONDITIONS for the MARYLAND STATE SALE UNION BRIDGE, MD on JULY 10, 2023

Please review these terms and conditions for all lots selling at the 2023 Maryland State Sale. These Terms & Conditions will be used in conjunction with Public Auction Terms & Conditions in catalog.

BUYERS

Purchase of Live Animals (Lots that do not have a choice to be made)

If you purchase any lot that is a single animal, live on sale day, regardless of her age or location, you are obligated to pay the full purchase price of the animal on sale day. Buyers can protect their investment by purchasing insurance (info in the back of this catalog) at the sale or providing insurance through a company of their choice. If Buyers do not acquire insurance immediately at the time of purchase, Buyer is self-insuring the animal and assumes all risk at that point. It is not the Sellers nor Sale Managers responsibility to insure cattle for the Buyer once the gavel has fallen whether purchased by the Buyer at the sale, through an agent or on the internet.

Choice of Flush or Choice of Multiple Animals/Individual Live

Any choice offered with animals older than 3 months of age is 100% due at time of purchase. On choices of younger calves or unborn calves, 35% of the selling price is due on sale day to sale management. The remaining balance is due direct to the seller upon selection of your purchase. Purchase of Choice of flush or choice of multiple animals sold require Buyer to select their purchase by the time the youngest animal in the package reaches 4 months of age unless otherwise noted or announced. All health testing and insurance details outlined in these terms and conditions shall apply. Payment for animals sold in absentia is expected in full on sale day. Any animal selling in absentia is guaranteed to be in good health and condition at the time of the sale and will have been inspected by a licensed Veterinarian prior to the sale with the necessary tests guaranteed to be negative (TB and Brucellosis (if age appropriate) along with a shipping fever vaccination). A certificate of veterinary inspection (CVI) will be provided at the sale for health guarantees and insurance purposes. After this certificate is provided, the Seller's only responsibility after the sale is to provide adequate and proper housing and care for the animal until she is picked up by the Buyer or his agent and perform the necessary testing once notified. It is the Buyer's responsibility to provide Seller with information needed for interstate health charts for delivery of the animal and transportation plans and instructions. It is the sole responsibility of the Buyer to arrange for transportation of the purchased animal. All animals in the sale may be inspected by prospective Buyers or their agents prior to the sale upon request to the seller.

SELLERS

Any animals sold in absentia under 4 months of age can be housed at the Seller's facility at no extra charge to the Buyer until that animal is 4 months of age if the buyer so wishes. For an animal sold in Absentia that is over 4 months of age, the Buyer will be responsible for board fees of \$10 per day until the animal leaves the Seller's facility. For this sale, the Buyer will have a grace period until 8/9/2023 where no board fees will be charged.

Seller guarantees a sound, healthy, animal at the time of the sale and proof of this will be the Certificate of Veterinary Inspection (CVI) which must be provided prior to the sale. Seller will prepare health charts for interstate travel for all animals in the sale immediately upon receiving instructions from the buyer. The only tests that are guaranteed to be provided by the Seller are TB, BVD, Brucellosis and a vaccination for shipping fever.

Seller will work to provide adequate care for the cattle that are sold to a new Buyer and will notify Buyer immediately in the event of illness or sudden death of an animal should occur. Any veterinarian care or autopsies performed will be at the Buyer's Expense.

TERMS AND CONDITIONS OF SALE

TERMS: The terms are cash or cheque on sale day payable to Chris & Jen Hill, MD-Hillbrook, in U.S. funds unless other arrangements are made with the consignor and management prior to the sale. All payments must be made to the clerk of the sale and no release of animals will be given until satisfactory settlement has been made. Compliance with the above terms of payment on the part of the buyer will then entitle him to the guarantees offered by the seller and listed below.

EXPORT SALES: Arrangements regarding health requirements and health tests for a specific importing country shall be a matter of agreement prior to the sale between seller and potential buyer. Otherwise, the buyer assumes all responsibilities for all health tests. Any agent purchasing for export accounts must identify themselves to the sales management prior to the sale and any special terms with regard to tests or payments must be cleared prior to the sale with management and consignor.

BIDS: The highest bidder shall be the buyer. Bidding parties or their agents are responsible for all bids placed. Every animal is pledged to absolute sale. In case of dispute, the animal shall again be put up for advance bids, and if there be no advance bid, the animal shall be sold to the person from whom the auctioneer on the stand accepted the last bid. In case two or more claim the bid, the auctioneer in the box shall indicate the party whose bid he recognized. Other claimants will be given an opportunity to increase the bid and bidding will be restricted to the two or more claimants.

BY-BIDDING: Bidding directly or indirectly on an animal in which the bidder or any person for whom the bid is made has an ownership interest is prohibited unless the intention to bid is disclosed specific to each animal in the catalog and announced when the animal enters the ring.

RISK: All animals are at the purchaser's risk as soon as struck off, but will be cared for free of charge for 24 hours. Purchasers must make arrangements for the care of their purchases beyond the 24-hour period, unless sold for export in keeping with separate terms. Animals are solely at the consignor's risk prior to selling in the event of fire or other eventuality.

CERTIFICATES OF REGISTRATION, RECORDING OR IDENTIFICATION: Will be furnished by the seller showing transfer on the records of the Breed Association to the purchaser and will be provided free of charge within a reasonable period of time.

WARRANTIES:

(1) Owner warrants clear title to the animal, and the right to sell same.

(2) Each animal is sound and healthy in every respect, unless otherwise noted in the catalog or announced from the auction stand. Embryos have been recovered, processed, frozen, transferred and graded in keeping with IETS recommendations unless otherwise noted in the catalog or announced from the auction stand. Every precaution will be taken to represent the physical condition of each animal exactly as it is known. However, all animals are sold with no warranty that they are free of paratuberculosis. Examination of all purchases should be made immediately after the purchase and before the close of the sale, and if found not to be as represented, complaint must be reported to the sale management before the close of the sale. In the event no complaint is filed, it is understood that the buyer assumes full ownership together with all risks, after which no representations of the seller can be challenged through the sale management. Heifers that have never calved are in no way guaranteed as to the condition of their udders following calving. No guarantee is made concerning freedom from hardware unless so announced.

BREEDING: The seller has represented the breeding record of females and service age bulls as accurately as possible, but no male or female is guaranteed to be a breeder. No guarantees are made as to the accuracy of any ultrasound pregnancy results listed or announced.

SHIPPING: Assistance will be given in shipping the animals after the sale. All costs, risks and responsibility will be borne by the purchaser, with the exception of special terms for export purchases. Transportation charges on all animals subject to adjustment shall be paid by the shipper.

PEDIGREE INFORMATION: All production, classification, type and production summaries are current. Only official DHI or DHIR records are used in pedigrees contained herein. All records, except records in progress, are shown on true protein scale. Any production or classification records followed by a quotation mark (") have been supplied by the seller or consignor. * indicates undesirable recessive carrier; *DP for dumps, *BL for blads, *CV for complex vertebral malformation, *BY for brachyspina and so forth.

PARTNERSHIPS AND SYNDICATES: In the case of cattle owned by partnerships and syndicates, any member of these partnerships or syndicates reserves the right to bid in their own behalf. Each member shall be identified.

EMBRYO TRANSFER: All registered animals that resulted from embryo transfer are identified with the suffix "ET" in the name. Any unregistered animals that resulted from ET are identified as having resulted from embryo transfer.

ET CHOICE OF FLUSH TERMS: 35% down payment at conclusion of sale; 65% due at selection and possession, no interest on unpaid balance. Possession date will be when the youngest calf in the group offered reaches 4 months of age.

HEALTH WARRANTY: The results of any future health test is not guaranteed. The seller and sale management hereby notify the buyers that all animals are sold as originating from a maximum risk paratuberculosis herd unless otherwise stated by sale management. The seller and sale management cannot be held liable.

AGENTS: Any person(s) acting as agent for the purchase of any consignment shall be held responsible for all of the terms and conditions of the sale including payment for their purchase. Agents are requested to have written authorization for the principals for whom they represent.

ERRORS: The material in this catalog has been carefully edited. If any errors or omissions are discovered they will be announced. Such announcement to take precedence over the matter of print in this catalog. Neither the editors of the catalog, the sale management, nor the consignors can assume responsibility for any errors or omissions in the catalog.

ACCIDENT: The sale management, the consignors, and the owner of the grounds will not be responsible in any case for the condition of the grounds or the behavior of the animals and disclaim any liability in the event of personal accident or property loss.

RESPONSIBILITY: In submitting the entries and in selling the animals listed in this sale, the consignor subscribes to the various sales regulations and warranties as above set forth and assumes full responsibility for his animals. All representations are made by the consignor. In no case, however, will the consignor be responsible for any damages beyond the selling price of the animals. Seller's responsibilities and warranties will cease when animal is resold. Chris and Jen Hill, MD-Hillbrook, as sale manager, assume no responsibility, acting only as an agent, but will endeavor to protect the interests of both buyer and seller.

NOTE: You are respectfully requested to read the above terms and conditions of this sale, which constitute a legal contract between the Seller and Buyer of each lot, mutually binding in the event of any dispute.



Catalog Index

Alisha Syndicate	26	Kline, Jason & Hannah Heagy	50
Andrews Enterprises	55	Klinedell	27
Arbaughs Flowing Springs Farms	1	Kueffner, Ernest	5
Beiler, Kevin	39 & 56	Landis, Hurst & Holme	23
Bulldog Holsteins	32	Landis, Ransom Rail & Kline	34
Castlemont Farms LLC	40	Lease, Derek	6
Clark, Brooke	20	Lenhart, Andrew & Jenna	47
Coldsprings Farms	10 & 11	Locust-Ayr Farm	36
Crave Brothers Farm LLC	17	Longnecker, Faith	59
Diamond-Valley Dairy & Wenger Farms..	30 & 31	Lo-Pine-VA Holsteins	57A & B
D-N-R Holsteins	48 & 49	Maple Dell Farms	16
Duland Farms	60	Mast, Mitchell & Sara	45
Glad-Ray Farms	51	Mercurio Farms	8
Harris, Jimmy and Lynn Bell	43	Million-Heir Holsteins	33
Harvue Farms	19	My Ladys Manor	7
Hawbaker, London & Zanella	41	Oakland View Farms	52
Heart & Soul Farm	18	Olson, Daniel.....	38
Heart & Soul and Landree & Dakota Fraley	2	Peace & Plenty Farms LLC	3
Hill, Mystic Valley Dairy LLC & Jorgensen	44	Pheasant Echos West	21
Hilrose Dairy LLC	12	Raggi, Cain & Knutsen	24
Horst, Chad & Sara and Daniel Kitchen	15	Reynolds, David	46
Horst, Lyndon	35	Siemers Holsteins Farms, Inc.....	9, 13 & 29
Iager, Matthew DVM and Jim Butler	37	Skipton, Dr. Josh	4
Interstate Heifer Care	25	Stambaugh, Kenny	14
Jobo Farm LLC	53	Star Rock Dairy	22
King, Elmer	28	Walk-Le Holsteins LLC	54
Kline, Jared	58	Zuck, Travis	42



*Thank You
for hosting
the Maryland State Sale*