



06.12.2020

*Make Your Herd* **GREAT**

AMMON FARMS • DRYHOUSE • TRANQUIL ACRES

**JUNE 12, 2020 • 6:30pm**  
**KISH VALLEY DAIRY SALES, BELLEVILLE, PA**





Friday, June 12, 2020 • 6:30PM • Belleville, PA

**Sale held at Kish Valley Dairy Sale Barn**

GPS Address: 500 Walnut Street, Belleville, PA

Over 100 head sell including the milking herd dispersal of Melvin & Judy Peachey and select consignments from Ammon Farms & Dryhouse Holsteins.

Note: All 3 herds will be re-scored the week of the sale.



*View/bid online in Real Time*

*at [www.cowbuyer.com](http://www.cowbuyer.com)*

\*Bidders must pre-register & be pre-approved.

\*Contact Aaron Tompkins if you need assistance at 336-363-4639

**Sales Staff**

Russ George.....716-913-8977	Daniel Brandt.....717-821-1238
Danny Albright.....717-413-3184	-pedigrees
Mel Peachey.....717-935-2117	Sherm Glick.....717-935-5195
Mike Ammon.....717-348-2109	Don Chesney, Auctioneer
Michael Yoder.....717-437-5846	Tyler Fink, Auctioneer

FOODSTAND AT RINGSIDE • LONG DISTANCE TRUCKING AVAILABLE

Herd Health: All cattle will be pregnancy examined, vaccinated and in good health.

Terms of Sale: Cash or good check sale day. Those making purchases through cowbuyer or a member of the sale staff will be expected to make payment by priority mail or money wire. For all other terms and conditions refer to the Holstein Association Terms and Conditions page in this catalog.

(Lots 1-42)  
***Tran-Acres Registered Holsteins***

Mel and Judy Peachey  
223 Tranquil Lane, Belleville, PA 17004  
717-935-2117

*Thank you for your interest and participation in our sale. We hope the animals you purchase will be an asset to your herds.*

*After dairying for 30 years, we feel the time for us to have a dispersal is now.*

*We feel blessed and thankful to God for the opportunity to raise our family on a dairy farm. Michael, Tonya, and Colton have all learned valuable lessons, responsibilities, and great work ethics from working with us on the farm. Being a part of the Registered Holstein industry and the many friends we have made along the way was a great experience.*

*Again, thanks to all who have made this sale possible.*

*Sincerely,  
Mel & Judy Peachey*



**Ammon T-A Seb Mylynn-ET EX-92,2E EEVVE**

5-06 305 35180 4.8 1694 3.3 1156

(Dam of Lots 1-6)

**LOT 1 #813**

**Tran-Acres Payton Mylexis**

3-09 VG-87 +V+VV

3131068528 100%RHA-NA

Born 7/13/15

1-10 305 25407 3.9 984 3.1 791

3-01 299 23940 4.0 963 3.2 757

4-00 269 26740 3.9 1051 3.1 831 inc.

Last test- 72 lbs 4.8%F 3.8%P

SCC 162,000

\*Will sell as DRY COW

Bred 10/6/19, Due 7/12/20 to

200HO10992 Sidekick

**LOT 2 #775**

**Tran-Acres Goldsun Mylili**

5-01 VG-85 +VV+V

73763397 100%RHA-NA

Born 3/15/14

2-01 297 21667 4.1 887 3.2 686

3-01 305 24422 4.4 1066 3.2 783

4-08 305 26381 4.5 1183 3.2 836

-lactation SCC 38,000

\*Will sell fresh, Due 5/28/20

**LOT 3 #908**

**Tran-Acres Crush Margie-ET**

3147442117 99%RHA-I

Born 11/10/17

1-10 213 13758 4.7 643 3.2 439 inc.

Last test- 72 lbs 5.1%F 3.5%P

SCC 23,000

Fresh 10/6/19

Bred 11/27/19, Due 9/2/20 to

200HO10992 Sidekick

**LOT 4 #911**

**Tran-Acres Crush Mardi-ET**

31474421120 99%RHA-I

Born 11/18/17

1-09 238 16188 4.4 717 3.2 517 inc.

Last test- 72 lbs 4.7%F 3.3%P

SCC 19,000

\*Will sell as DRY COW

Bred 11/6/19, Due 8/12/20 to

200HO10992 Sidekick

Sire of Lot 1:

**Matt-Dari Mogul Payton-ET**

71667860 4/20 PTA +2422GTPI

+619M +.00% +24F +.04% +30P

+1.5PL +1.3DPR +.59T +1.58UDC

Mogul X VG-85 Man-O-Man

Sire of Lot 2:

**Toc-Farm Goldsun-ET**

ITA53990032335 4/20 PTA +1416G

+1.12T +1.15UDC -.66FLC 99%R

Goldwyn X Allen

Sire of Lots 3 & 4:

**Maverick Crush**

12042760C 4/20 PTA +2037GTPI

+.06%P +2.2PL +.7DPR 2.33SCS

+2.54T +1.57UDC +1.67FLC 98%R

Doorman X VG-85 Numero Uno

Dam of Lots 1 thru 4:

**Ammon T-A Seb Mylynn-ET**

6-01 EX-92,2E EEVEE

69868645 4/20 PTA +2192CTPI

1-09 287 25340 4.2 1052 3.3 833

2-09 305 30090 4.9 1469 3.3 986

4-01 305 31140 4.8 1485 3.5 1080

5-06 305 35180 4.8 1694 3.3 1156

Lifetime 139140 4.7 6580 3.4 4761

Sire: Wa-Del Sebastian

(Pictured at Left)

**2nd Dam: (Pictured w/ Lot 5)**

**Wa-Del Airlr Mandylouise-ET**

EX-92,3E EEEVE GMD-DOM

2-00 365 28120 3.6 1025 2.9 817

3-03 322 35580 4.0 1423 2.9 1019

4-04 365 37390 3.9 1471 3.0 1117

5-07 365 37090 4.1 1506 3.0 1104

7-04 365 33140 3.6 1179 2.9 968

9-00 365 34190 3.4 1159 3.0 1030

Lifetime 247070 3.8 9434 3.0 7436

\*7 EX daughters

**3rd Dam:**

**Wa-Del Tesk Mandy-ET**

VG-87 VVVVV GMD-DOM

4-01 365 32393 3.1 994 3.0 969

**4th Dam:**

**Wa-Del RC Blackstar Mandy-ET**

\*Full sister to:

**Wa-Del RC Blackstr Martha-ET EX-93**

**5th Dam:**

**Valhalla Mark Mitzy-ET**

VG-86 VVV GMD-DOM

2-02 365 21748 3.6 787 3.2 693

**6th Dam:**

**Huberview Bell Kristeen**

VG-86 +VEV GMD-DOM

3-04 365 36310 4.1 1479 3.3 1190

Lifetime 120720 4.1 4984 3.5 4245

**7th Dam:**

**Huberview Elevation Kay**

VG-85 +VVV

4-01 365 20990 4.1 866

**8th Dam:**

**Huberview Forty-Niner Kitty**

EX-93,3E EEEE

5-10 360 21630 2.8 606

Lifetime 161210 3.2 5212

**9th Dam:**

**Huberview Famous Duke Kathy**

EX-90 EEEE GMD

3-04 345 23050 3.4 782

Lifetime 150530 3.6 5376

**10th Dam:**

**Brady Cornerstone Kathryn**

EX-90,2E VEEE

7-00 363 24010 2.9 703

Lifetime 129100 3.2 4105



**Wa-Del Airlr Mandylouise-ET EX-92,3E EEEVE GMD-DOM**

Lifetime 247070 3.8 9434 3.0 7436  
(2nd Dam of Lots 1-8 & 3rd Dam of Lot 9)

**LOT 5 #935**

**Tran-Acres Tatoo Mylisa**

3147442144 99%RHA-I  
Born 9/18/18

**Bred 10/3/19, Due 7/11/20 to  
250HO1009 Brewmaster**

**LOT 6 #936**

**Tran-Acres Tatoo Myletty-ET**

3147442145 99%RHA-I  
Born 9/22/18

**Bred 10/10/19, Due 7/18/20 to  
250HO12961 King Doc**

**Duckett Crush Tatoo-ET**

3137052923 4/20 PTA +2045GTPI  
+2.1PL+2.77T+2.30UDC+1.17FLC  
Crush X EX-93 Gold Chip

**Ammon T-A Seb Mylynn-ET**

**6-01 EX-92,2E EEVVEE**  
69868645 4/20 PTA +2192CTPI  
1-09 287 25340 4.2 1052 3.3 833  
2-09 305 30090 4.9 1469 3.3 986  
4-01 305 31140 4.8 1485 3.5 1080  
5-06 305 35180 4.8 1694 3.3 1156  
Lifetime 139140 4.7 6580 3.4 4761  
Sire: Wa-Del Sebastian  
(Pictured w/ Lot 1)

**2nd Dam: (Pictured above)**

**Wa-Del Airlr Mandylouise-ET  
EX-92,3E EEEVE GMD-DOM**  
2-00 365 28120 3.6 1025 2.9 817  
3-03 322 35580 4.0 1423 2.9 1019  
4-04 365 37390 3.9 1471 3.0 1117  
5-07 365 37090 4.1 1506 3.0 1104  
7-04 365 33140 3.6 1179 2.9 968  
9-00 365 34190 3.4 1159 3.0 1030  
Lifetime 247070 3.8 9434 3.0 7436  
*\*7 EX daughters*

**3rd Dam: Wa-Del Tesk Mandy-ET**

**VG-87 VVVVV GMD-DOM**  
4-01 365 32393 3.1 994 3.0 969

**4th Dam:**

**Wa-Del RC Blackstar Mandy-ET**

*\*Full sister to:*

**Wa-Del RC Blackstr Martha-ET EX-93**

**5th Dam: Valhalla Mark Mitzy-ET**

**VG-86 VVV GMD-DOM**  
2-02 365 21748 3.6 787 3.2 693

**6th Dam: Huberview Bell Kristeen**

**VG-86 +VEV GMD-DOM**  
3-04 365 36310 4.1 1479 3.3 1190  
Lifetime 120720 4.1 4984 3.5 4245

**7th Dam: Huberview Elevation Kay**

**VG-85 +VVV**  
4-01 365 20990 4.1 866

**8th Dam:**

**Huberview Forty-Niner Kitty**

**EX-93,3E EEEE**  
5-10 360 21630 2.8 606  
Lifetime 161210 3.2 5212

**9th Dam:**

**Huberview Famous Duke Kathy**

**EX-90 EVEE GMD**  
3-04 345 23050 3.4 782  
Lifetime 150530 3.6 5376

**10th Dam:**

**Brady Cornerstone Kathryn**

**EX-90,2E VEEE**  
7-00 363 24010 2.9 703  
Lifetime 129100 3.2 4105

**LOT 7 #867**  
**Tran-Acre Deman Mischief**

**2-05 GP-82 ++GGV**  
3138741095 100%RHA-NA  
Born 11/30/16  
1-09 311 20291 3.8 772 3.3 670  
2-09 225 21271 3.5 745 3.0 646 RIP  
Last test- 96 lbs 3.7%F 3.2%P  
SCC 93,000  
Fresh 9/24/19  
Bred 3/11/20, Due 12/16/20 to  
94HO19320 Gemstone

**LOT 8 #914**  
**Tran-Acre Dun Misbehave**

3147442123 100%RHA-NA  
Born 1/15/18  
Fresh 5/1/20

**Sire of Lot 7:**  
**EDG Deman-ET**  
71494672 4/20 PTA +2408GTPI  
+.21% +48F +.10% +19P +2.48T  
+1.95UDC +2.46FLC 97%R  
Mogul X VG-87 Atwood

**Sire of Lot 8:**  
**Lin-Ro Brokaw Duncan-ET**  
74122237 4/20 PTA +1655GTPI  
+.06%F +.06%P +1.57T +.94UDC  
Brokaw X EX-95,4E GMD Talent

**Dam of Lots 7 & 8:**  
**Ammon Super Misfit-ET**  
**3-04 VG-86 VVVVV 72692048**  
1-11 300 23310 4.2 990 3.2 750  
2-11 289 28920 3.8 1100 3.2 915  
3-10 315 32890 3.6 1188 3.1 1022  
Sire: Charlsedale Superstition-ET

**2nd Dam: (Pictured w/ Lot 5)**  
**Wa-Del Airlr Mandylouise-ET**  
**EX-92,3E EEEVE GMD-DOM**  
2-00 365 28120 3.6 1025 2.9 817  
3-03 322 35580 4.0 1423 2.9 1019  
4-04 365 37390 3.9 1471 3.0 1117  
5-07 365 37090 4.1 1506 3.0 1104  
7-04 365 33140 3.6 1179 2.9 968  
9-00 365 34190 3.4 1159 3.0 1030  
Lifetime 247070 3.8 9434 3.0 7436  
**\*7 EX daughters**

**3rd Dam: Wa-Del Tesk Mandy-ET**  
**VG-87 VVVVV GMD-DOM**  
4-01 365 32393 3.1 994 3.0 969

**4th Dam:**  
**Wa-Del RC Blackstar Mandy-ET**  
**\*Full sister to:**  
**Wa-Del RC Blackstr Martha-ET EX-93**

**5th Dam: Valhalla Mark Mitzy-ET**  
**VG-86 VVV GMD-DOM**  
2-02 365 21748 3.6 787 3.2 693

**6th Dam: Huberview Bell Kristeen**  
**VG-86 +VEV GMD-DOM**  
3-04 365 36310 4.1 1479 3.3 1190  
Lifetime 120720 4.1 4984 3.5 4245

**7th Dam: Huberview Elevation Kay**  
**VG-85 +VVV**  
4-01 365 20990 4.1 866

**8th Dam: Huberview Forty-Niner Kitty**  
**EX-93,3E EEEE**  
5-10 360 21630 2.8 606  
Lifetime 161210 3.2 5212

**9th Dam: Huberview Famous Duke Kathy**  
**EX-90 EVEE GMD**  
3-04 345 23050 3.4 782  
Lifetime 150530 3.6 5376

**10th Dam: Brady Cornerstone Kathryn**  
**EX-90,2E VEEE**  
7-00 363 24010 2.9 703  
Lifetime 129100 3.2 4105

**LOT 9 #913**  
**Tran-Acres Saloon Mabel**

3147442122 100%RHA-NA  
Born 1/13/18  
2-00 104 8651 3.8 329 3.0 258 RIP  
Last test- 92 lbs 4.1%F 2.9%P  
SCC 81,000  
Fresh 1/23/20  
Bred 3/22/20, Due 12/27/20 to  
94HO19320 Gemstone

**Sandy-Valley Saloon-ET**  
70358061 4/20 PTA +2586GTPI  
+2102M +76F +67P +405NMS  
+2.16T +.53UDC +.19FLC 99%R  
Altalota X VG-87 GMD Planet

**Tran-Acres Spark Mayhem**  
**3-09 GP-82 +V+G+ 3131068512**  
1-11 305 24410 3.5 860 3.2 777  
Sire: Tel-Sal Shamrock Spark

**2nd Dam:**  
**Ammon Super Misfit-ET**  
**3-04 VG-86 VVVVV 72692048**  
1-11 300 23310 4.2 990 3.2 750  
2-11 289 28920 3.8 1100 3.2 915  
3-10 315 32890 3.6 1188 3.1 1022

**3rd Dam: (Pictured w/ Lot 5)**  
**Wa-Del Airlr Mandylouise-ET**  
**EX-92,3E EEEVE GMD-DOM**  
3-03 322 35580 4.0 1423 2.9 1019  
4-04 365 37390 3.9 1471 3.0 1117  
5-07 365 37090 4.1 1506 3.0 1104  
Lifetime 247070 3.8 9434 3.0 7436  
**\*7 EX daughters**

**4th Dam: Wa-Del Tesk Mandy-ET**  
**VG-87 VVVVV GMD-DOM**  
4-01 365 32393 3.1 994 3.0 969

**5th Dam: Wa-Del RC Blackstar Mandy-ET**  
**\*Full sister to:**  
**Wa-Del RC Blackstr Martha-ET EX-93**

**6th Dam: Valhalla Mark Mitzy-ET**  
**VG-86 VVV GMD-DOM**  
2-02 365 21748 3.6 787 3.2 693

**7th Dam: Huberview Bell Kristeen**  
**VG-86 +VEV GMD-DOM**  
3-04 365 36310 4.1 1479 3.3 1190  
Lifetime 120720 4.1 4984 3.5 4245

**8th Dam: Huberview Elevation Kay**  
**VG-85 +VVV**  
4-01 365 20990 4.1 866

**9th Dam: Huberview Forty-Niner Kitty**  
**EX-93,3E EEEE**  
5-10 360 21630 2.8 606  
Lifetime 161210 3.2 5212

**10th Dam: Huberview Famous Duke Kathy**  
**EX-90 EVEE GMD**  
3-04 345 23050 3.4 782  
Lifetime 150530 3.6 5376

**11th Dam: Brady Cornerstone Kathryn**  
**EX-90,2E VEEE**  
7-00 363 24010 2.9 703  
Lifetime 129100 3.2 4105

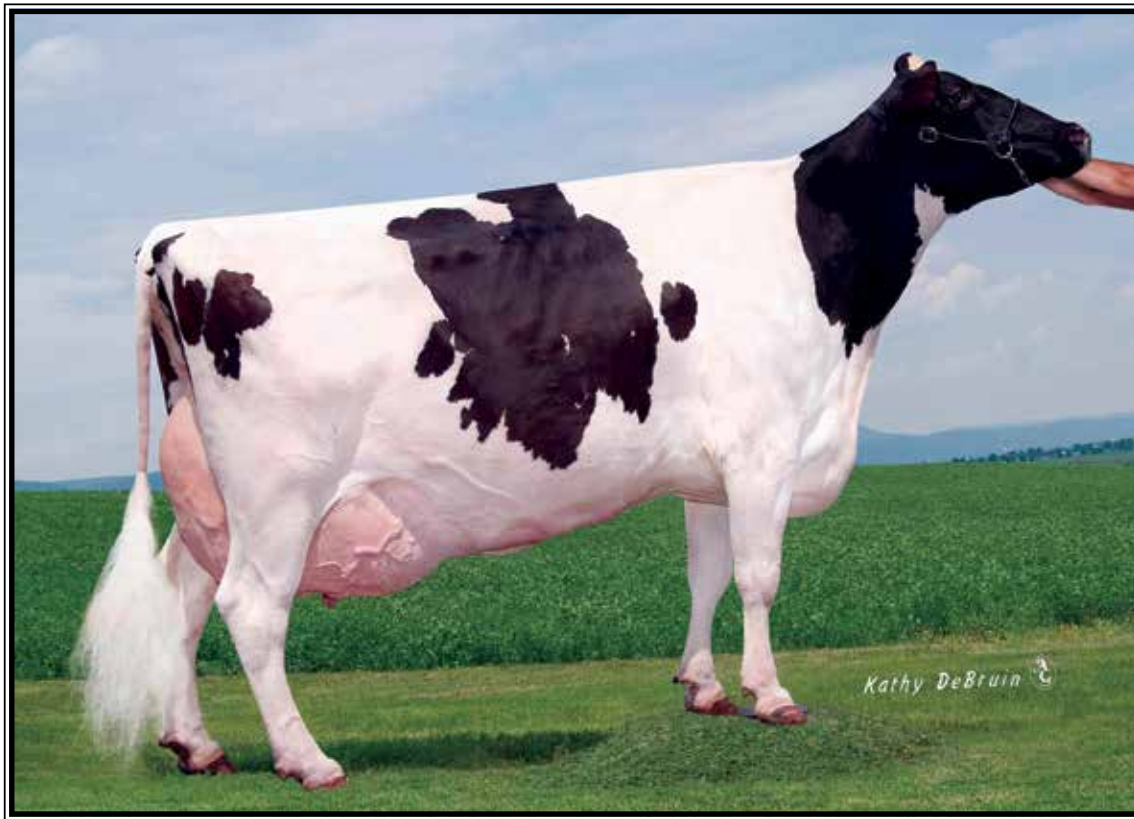

**Ernest-Anthony Anastasia EX-92,3E EEVVE**

Lifetime 145160 4.3 6214 3.4 4877

(Dam of Lots 10 & 11, 2nd Dam of Lots 12-14 and 3rd Dam of Lot 15)

**LOT 10 #883**

**Tran-Acres Beemer Audrey-ET**

3138741111 99%RHA-I

Born 6/4/17

1-11 288 17025 4.5 768 3.3 565

2-10 12 683 5.4 37 4.0 27 RIP

Last test- 72 lbs 5.0%F 3.6%P

Fresh 4/24/20

**LOT 11 #817**

**Tran-Acres Gold Ashtyn-ET**

3-00 VG-85 VV++V

3131068532 100%RHA-NA

Born 9/3/15

1-10 285 16267 4.5 740 3.6 584

2-09 320 20255 4.7 947 3.4 686

3-10 290 19852 4.4 867 3.3 653 RIP

Last test- 62 lbs 5.3%F 3.6%P

SCC 81,000

\*Will sell as DRY COW

Bred 10/9/19, Due 7/15/20 to

200HO10992 Sidekick

**Sire of Lot 10:**

**Pol Butte Mc Beemer-ET**

752583C 4/20 PTA +1773GTPI

+2.32T +1.37UDC +1.05FLC 99%R

McCutchen X Goldwyn

**Sire of Lot 11:**

**Braedale Goldwyn**

10705608C 4/20 PTA +1848GTPI

+ .97T +.53UDC +.835FLC 99%R

James X VG-86 Storm

**Dam of Lots 10 & 11:**

**Ernest-Anthony Anastasia**

9-00 EX-92,3E EEVVE 137598801

2-02 331 21620 4.8 1048 3.5 766

3-04 311 23860 4.1 968 3.5 841

4-05 312 24340 4.1 993 3.4 830

8-01 360 31970 4.3 1365 3.2 1023

Lifetime 145160 4.3 6214 3.4 4877

Sire: Stouder Morty-ET

(Pictured above)

**12 EX maternal sisters including:**

**Ernest-Anthony Acoustic-ET EX-94**

**Ernest-Anthony Accolade-ET EX-94**

**Ernest-Anthony Astoria-ET EX-92**

**Ernest-Anthony Aquarius-ET EX-92**

**2nd Dam: (Pictured w/ Lot 12)**

**Ernest-Anthony Aphrodite-ET**

EX-95,2E EEEEE

4-01 340 37960 5.8 2202 3.5 1341

5-02 365 36790 4.1 1512 3.4 1248

6-08 365 40370 4.0 1617 3.2 1283

Lifetime 154120 4.5 6972 3.2 4938

**\*13 EX daughters**

*\*Nom. All-American 125,000 lb Cow 2010*

*\*Member All-Am Produce of Dam 2009*

*\*Member All-Am Sr Best 3 Females 2009*

*\*Mem of Un. A-A Sr Best 3 Females 2007*

*\*Mem. Res All-Am Produce of Dam 2007*

**Full sisters:**

**EK-Oseeana Ambrosia-ET**

EX-95,3E EEEEE GMD

-4X All-American or Nom. All-Am

EO Siemers Ashlyns Angel EX-96,3E

-4X All-American or Nom. All-American

Kingsmill Ashlyns Audrey-ET EX-94

-Nom. All-American Jr 2yr-old 2010

**3rd Dam: (Pictured w/ Lot 13)**

**Tri-Day Ashlyn-ET**

EX-96,2E EEEEE GMD-DOM

4-09 365 43090 4.8 2079 3.5 1503

Lifetime 144770 4.6 6665 3.5 5135

*\*All-Time All-American 4yr-old cow*

*\*HHM All-Time All-Am Sr 3yr-old*

*\*Voted All-World 2001*

*\*All-Am & All-Can 4yr-old cow 2001*

*\*All-American Sr 3yr-old 2000*

*\*Res. All-Canadian Sr 3yr-old 2000*

**Full sisters to Ashlyn:**

**Tri-Day Adeen-ET EX-93 \*4X All-Am**

**Tri-Day Delectable Adeen-ET EX-94**

**4th Dam:**

**Bendy-Brook Odyssey Favorite**

EX-92,2E EEEEE DOM

6-01 337 22670 3.4 770 3.1 706

*\*Res. All-Am Produce of Dam 2000*

*\*Nom Jr All-Am Aged Cow 1995*

**5th Dam:**

**Bendy-Brook Star Fonda**

VG-86 VG-MS

Lifetime 108500 3.4 3725 3.2 3430





**Ernest-Anthony Aphrodite-ET EX-95,2E EEEEE**

*\*Nom. All-American 125,000 lb Cow 2010*

(Descendants sell as Lots 10-15)

**LOT 12 #886**

**Tran-Acres Ashock Angel-ET**

3138741114 99%RHA-I

Born 6/29/17

2-00 274 15211 4.1 630 3.3 498

*\*Will sell fresh, Due 6/4/20*

**Ms Atlees Sht Aftershock**

65249839 4/20 PTA +1662GTPI

+1.44T +1.08UDC +.61FLC 99%R

Shottle X EX-92 GMD-DOM Durham

**Tran-Acres Gold Ashtyn-ET**

**3-00 VG-85 VV++V 3131068532**

1-10 285 16267 4.5 740 3.6 584

2-09 320 20255 4.7 947 3.4 686

3-10 290 19852 4.4 867 3.3 653 RIP

Sire: Braedale Goldwyn

*\*She sells as Lot 11*

**5th Dam:**

**Bendy-Brook Odyssey Favorite**

**EX-92,2E EEEEE DOM**

6-01 337 22670 3.4 770 3.1 706

*\*Res. All-Am Produce of Dam 2000*

*\*Nom Jr All-Am Aged Cow 1995*

**6th Dam:**

**Bendy-Brook Star Fonda**

**VG-86 VG-MS**

Lifetime 108500 3.4 3725 3.2 3430

**2nd Dam: (Pictured w/ Lot 10)**

**Ernest-Anthony Anastasia**

**EX-92,3E EEVVE**

2-02 331 21620 4.8 1048 3.5 766

3-04 311 23860 4.1 968 3.5 841

4-05 312 24340 4.1 993 3.4 830

8-01 360 31970 4.3 1365 3.2 1023

Lifetime 145160 4.3 6214 3.4 4877

**12 EX maternal sisters including:**

**Ernest-Anthony Acoustic-ET EX-94**

**Ernest-Anthony Accolade-ET EX-94**

**Ernest-Anthony Astoria-ET EX-92**

**Ernest-Anthony Aquarius-ET EX-92**

**3rd Dam: (Pictured above)**

**Ernest-Anthony Aphrodite-ET**

**EX-95,2E EEEEE**

4-01 340 37960 5.8 2202 3.5 1341

5-02 365 36790 4.1 1512 3.4 1248

6-08 365 40370 4.0 1617 3.2 1283

Lifetime 154120 4.5 6972 3.2 4938

**\*13 EX daughters**

*\*Nom. All-American 125,000 lb Cow 2010*

*\*Member All-Am Produce of Dam 2009*

*\*Member All-Am Sr Best 3 Females 2009*

*\*Mem of Un. A-A Sr Best 3 Females 2007*

*\*Mem. Res All-Am Produce of Dam 2007*

**Full sisters:**

**EK-Osecana Ambrosia-ET**

**EX-95,3E EEEEE GMD**

*-4X All-American or Nom. All-Am*

**EO Siemers Ashlyns Angel EX-96,3E**

*-4X All-American or Nom. All-American*

**Kingsmill Ashlyns Audrey-ET EX-94**

*-Nom. All-American Jr 2yr-old 2010*

**4th Dam: (Pictured w/ Lot 13)**

**Tri-Day Ashlyn-ET**

**EX-96,2E EEEEE GMD-DOM**

4-09 365 43090 4.8 2079 3.5 1503

Lifetime 144770 4.6 6665 3.5 5135

*\*All-Time All-American 4yr-old cow*

*\*HHM All-Time All-Am Sr 3yr-old*

*\*Voted All-World 2001*

*\*All-Am & All-Can 4yr-old cow 2001*

*\*All-Am & Res. All-Can Sr 3yr-old 2000*

**Full sisters to Ashlyn:**

**Tri-Day Adeen-ET EX-93 \*4X All-Am**

**Tri-Day Delectable Adeen-ET EX-94**

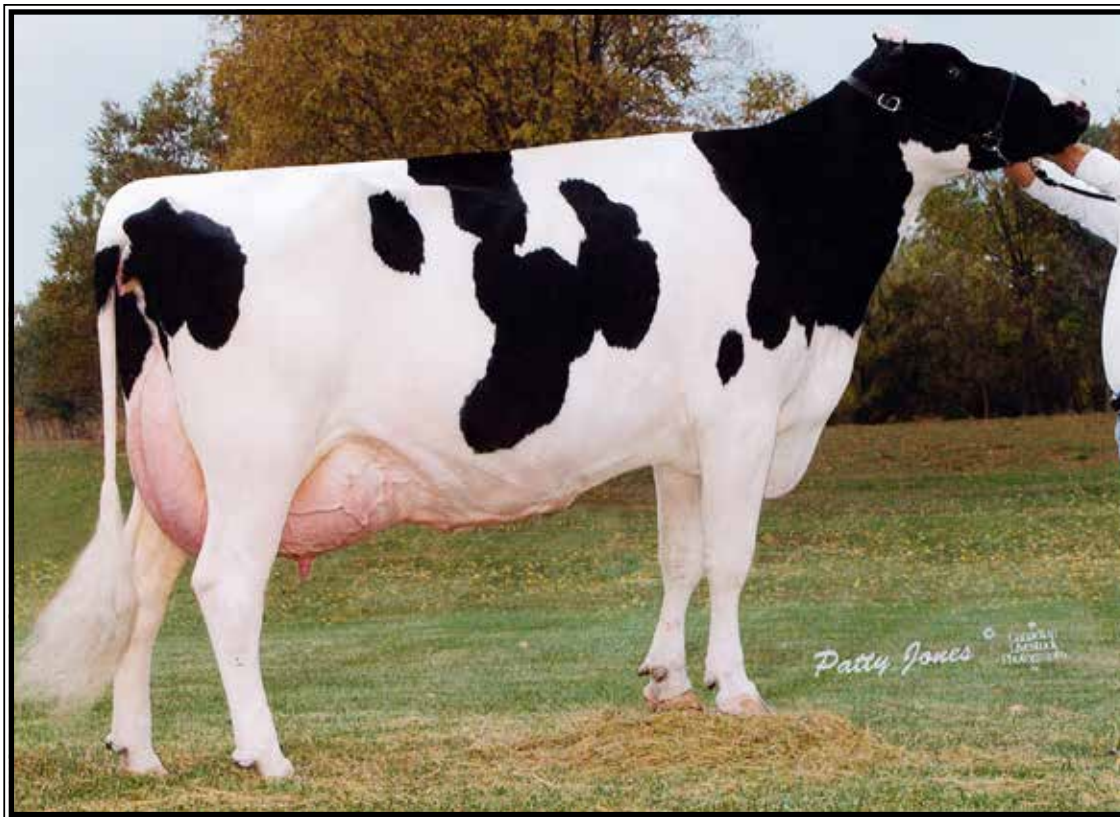

**Tri-Day Ashlyn-ET EX-96,2E EEEEE GMD-DOM**

*\*All-Time All-American 4yr-old  
(Descendants sell as Lots 10-15)*

**LOT 13 #859**

**Tran-Acres Uno Andi**

2-07 VG-85 V+++V

3138741087 100%RHA-NA

Born 9/15/16

2-00 281 18,075 4.8 869 3.3 592

2-11 240 20,183 5.1 1038 3.3 670 RIP

Last test- 78 lbs 5.5%F 3.6%P

SCC 57,000

Fresh 9/19/19

Bred 12/17/19, Due 9/22/20 to

200HO10992 Sidekick

**Amighetti Numero Uno-ET**

ITA17990915143 4/20 PTA +2287G

+ .23% +33F +.05%P +1.7PL +2.8DPR

+1.02T +1.20UDC -.30FLC 99%R

Man-O-Man X Shottle

**Tran-Acres Atwood Alice-ET**

4-04 EX-91 EEVVE 73555118

1-10 309 19110 3.9 751 3.5 660

2-10 326 27710 3.8 1042 3.5 956

3-11 305 24630 3.7 908 3.4 844

Sire: Maple-Downs-I G W Atwood-ET

**5th Dam:**

Bendy-Brook Odyssey Favorite

EX-92,2E EEEEE DOM

6-01 337 22670 3.4 770 3.1 706

\*Res. All-Am Produce of Dam 2000

\*Nom Jr All-Am Aged Cow 1995

**6th Dam:**

Bendy-Brook Star Fonda

VG-86 VG-MS

Lifetime 108500 3.4 3725 3.2 3430

**2nd Dam: (Pictured w/ Lot 10)**

Ernest-Anthony Anastasia

EX-92,3E EEVVE

2-02 331 21620 4.8 1048 3.5 766

3-04 311 23860 4.1 968 3.5 841

4-05 312 24340 4.1 993 3.4 830

8-01 360 31970 4.3 1365 3.2 1023

Lifetime 145160 4.3 6214 3.4 4877

**12 EX maternal sisters including:**

Ernest-Anthony Acoustic-ET EX-94

Ernest-Anthony Accolade-ET EX-94

Ernest-Anthony Astoria-ET EX-92

Ernest-Anthony Aquarius-ET EX-92

**3rd Dam: (Pictured w/ Lot 12)**

Ernest-Anthony Aphrodite-ET

EX-95,2E EEEEE

4-01 340 37960 5.8 2202 3.5 1341

5-02 365 36790 4.1 1512 3.4 1248

6-08 365 40370 4.0 1617 3.2 1283

Lifetime 154120 4.5 6972 3.2 4938

**\*13 EX daughters**

\*Nom. All-American 125,000 lb Cow 2010

\*Member All-Am Produce of Dam 2009

\*Member All-Am Sr Best 3 Females 2009

\*Mem of Un. A-A Sr Best 3 Females 2007

\*Mem. Res All-Am Produce of Dam 2007

**Full sisters:**

EK-Oseana Ambrosia-ET

EX-95,3E EEEEE GMD

-4X All-American or Nom. All-Am

EO Siemers Ashlyns Angel EX-96,3E

-4X All-American or Nom. All-American

Kingsmill Ashlyns Audrey-ET EX-94

-Nom. All-American Jr 2yr-old 2010

**4th Dam: (Pictured above)**

Tri-Day Ashlyn-ET

EX-96,2E EEEEE GMD-DOM

4-09 365 43090 4.8 2079 3.5 1503

Lifetime 144770 4.6 6665 3.5 5135

\*All-Time All-American 4yr-old cow

\*HHM All-Time All-Am Sr 3yr-old

\*Voted All-World 2001

\*All-Am & All-Can 4yr-old cow 2001

\*All-Am & Res. All-Can Sr 3yr-old 2000

**Full sisters to Ashlyn:**

Tri-Day Adeen-ET EX-93 \*4X All-Am

Tri-Day Delectable Adeen-ET EX-94

**LOT 14 #903**  
**Tran-Acres 1st Grade Ava**  
 3147442112 99%RHA-I  
 Born 10/1/17  
 1-09 281 16681 4.9 816 3.2 541  
**\*DRY COW\***  
**Bred 9/18/19, Due 6/24/20 to**  
**250HO12961 King Doc**

**Farnear-BH 1st Grade-ET**  
 3125993676 4/20 PTA +2187GTPI  
 +139M +2.5PL +.4DPR 2.64SCS  
 +2.12T +3.18UDC +.33FLC 91%R  
 Alta1stClass X McCutchen

**Tran-Acres Atwood Abby-ET**  
**3-09 VG-86 +VV+V 73555117**  
 1-10 313 20870 5.2 1080 3.7 774  
 2-09 357 23090 5.0 1147 3.9 902  
 Sire: Maple-Downs-I G W Atwood-ET

**2nd Dam: (Pictured w/ Lot 10)**  
**Ernest-Anthony Anastasia**  
**EX-92,3E EEVVE**  
 2-02 331 21620 4.8 1048 3.5 766  
 3-04 311 23860 4.1 968 3.5 841  
 4-05 312 24340 4.1 993 3.4 830  
 8-01 360 31970 4.3 1365 3.2 1023  
 Lifetime 145160 4.3 6214 3.4 4877  
**12 EX maternal sisters including:**  
**Ernest-Anthony Acoustic-ET EX-94**  
**Ernest-Anthony Accolade-ET EX-94**  
**Ernest-Anthony Astoria-ET EX-92**  
**Ernest-Anthony Aquarius-ET EX-92**

**3rd Dam: (Pictured w/ Lot 12)**  
**Ernest-Anthony Aphrodite-ET**  
**EX-95,2E EEEEE**  
 4-01 340 37960 5.8 2202 3.5 1341  
 5-02 365 36790 4.1 1512 3.4 1248  
 6-08 365 40370 4.0 1617 3.2 1283  
 Lifetime 154120 4.5 6972 3.2 4938  
**\*13 EX daughters**  
*\*Nom. All-American 125,000 lb Cow 2010*  
*\*Member All-Am Produce of Dam 2009*  
*\*Member All-Am Sr Best 3 Females 2009*  
*\*Mem of Un. A-A Sr Best 3 Females 2007*  
*\*Mem. Res All-Am Produce of Dam 2007*

**Full sisters:**  
**EK-Osecana Ambrosia-ET**  
**EX-95,3E EEEEE GMD**  
*-4X All-American or Nom. All-Am*  
**EO Siemers Ashlyns Angel EX-96,3E**  
*-4X All-American or Nom. All-American*  
**Kingsmill Ashlyns Audrey-ET EX-94**  
*-Nom. All-American Jr 2yr-old 2010*

**4th Dam: (Pictured w/ Lot 13)**  
**Tri-Day Ashlyn-ET**  
**EX-96,2E EEEEE GMD-DOM**  
 4-09 365 43090 4.8 2079 3.5 1503  
 Lifetime 144770 4.6 6665 3.5 5135  
*\*All-Time All-American 4yr-old cow*  
*\*HHM All-Time All-Am Sr 3yr-old*  
*\*Voted All-World 2001*  
*\*All-Am & All-Can 4yr-old cow 2001*  
*\*All-Am & Res. All-Can Sr 3yr-old 2000*

**5th Dam:**  
**Bendy-Brook Odyssey Favorite**  
**EX-92,2E EEEEE DOM**  
 6-01 337 22670 3.4 770 3.1 706  
*\*Res. All-Am Produce of Dam 2000*  
*\*Nom Jr All-Am Aged Cow 1995*

**6th Dam:**  
**Bendy-Brook Star Fonda**  
**VG-86 VG-MS**  
 Lifetime 108500 3.4 3725 3.2 3430

**LOT 15 #887**  
**Tran-Acres Solomon Autumn**  
 3138741115 99%RHA-I  
 Born 7/1/17  
 1-11 288 23715 3.8 893 2.8 670  
**Fresh 5/26/20**

**Walnutlawn Solomon-ET**  
 11775998C 4/20 PTA +1988GTPI  
 +2.17T +1.71UDC +.58FLC 98%R  
 Doorman X VG-89 Lavanguard

**Tran-Acres Baxter Actress**  
**1-10 GP-83 +++++ 3131068531**  
 Sire: Emerald-Acr-SA T-Baxter

**2nd Dam:**  
**Tran-Acres Atwood Abby-ET**  
**VG-86 +VV+V**  
 1-10 313 20870 5.2 1080 3.7 774  
 2-09 357 23090 5.0 1147 3.9 902

**3rd Dam: (Pictured w/ Lot 10)**  
**Ernest-Anthony Anastasia**  
**EX-92,3E EEVVE**  
 2-02 331 21620 4.8 1048 3.5 766  
 3-04 311 23860 4.1 968 3.5 841  
 4-05 312 24340 4.1 993 3.4 830  
 8-01 360 31970 4.3 1365 3.2 1023  
 Lifetime 145160 4.3 6214 3.4 4877  
**12 EX maternal sisters including:**  
**Ernest-Anthony Acoustic-ET EX-94**  
**Ernest-Anthony Accolade-ET EX-94**  
**Ernest-Anthony Astoria-ET EX-92**  
**Ernest-Anthony Aquarius-ET EX-92**

**4th Dam: (Pictured w/ Lot 12)**  
**Ernest-Anthony Aphrodite-ET**  
**EX-95,2E EEEEE**  
 4-01 340 37960 5.8 2202 3.5 1341  
 5-02 365 36790 4.1 1512 3.4 1248  
 6-08 365 40370 4.0 1617 3.2 1283  
 Lifetime 154120 4.5 6972 3.2 4938  
**\*13 EX daughters**  
*\*Nom. All-American 125,000 lb Cow 2010*  
*\*Member All-Am Produce of Dam 2009*  
*\*Member All-Am Sr Best 3 Females 2009*  
*\*Mem of Un. A-A Sr Best 3 Females 2007*  
*\*Mem. Res All-Am Produce of Dam 2007*

**Full sisters:**  
**EK-Osecana Ambrosia-ET**  
**EX-95,3E EEEEE GMD**  
*-4X All-American or Nom. All-Am*  
**EO Siemers Ashlyns Angel EX-96,3E**  
*-4X All-American or Nom. All-American*  
**Kingsmill Ashlyns Audrey-ET EX-94**  
*-Nom. All-American Jr 2yr-old 2010*

**5th Dam: (Pictured w/ Lot 13)**  
**Tri-Day Ashlyn-ET**  
**EX-96,2E EEEEE GMD-DOM**  
 4-09 365 43090 4.8 2079 3.5 1503  
 Lifetime 144770 4.6 6665 3.5 5135  
*\*All-Time All-American 4yr-old cow*  
*\*HHM All-Time All-Am Sr 3yr-old*  
*\*Voted All-World 2001*  
*\*All-Am & All-Can 4yr-old cow 2001*  
*\*All-Am & Res. All-Can Sr 3yr-old 2000*

**6th Dam:**  
**Bendy-Brook Odyssey Favorite**  
**EX-92,2E EEEEE DOM**  
 6-01 337 22670 3.4 770 3.1 706  
*\*Res. All-Am Produce of Dam 2000*  
*\*Nom Jr All-Am Aged Cow 1995*

**7th Dam:**  
**Bendy-Brook Star Fonda**  
**VG-86 VG-MS**  
 Lifetime 108500 3.4 3725 3.2 3430



**Pinehurst Dark Elegance \*RC EX-94,2E EEEEE**

5-10 365 43220 3.7 1586 3.0 1275

(2nd Dam of Lots 16 & 18 and 3rd Dam of Lot 17)

**LOT 16 #848**

**Ms Whispering Hollow Jenna**

2-03 GP-80 GGG++

3133592824 100%RHA-NA

Born 6/12/16

1-10 279 16939 3.7 627 3.1 528

2-09 293 20047 3.8 755 3.2 641

3-09 51 4161 4.2 176 3.0 123 RIP

Last test- 112 lbs 4.8%F 2.8%P

SCC 29,000

Fresh 3/16/20

Bred 5/2/20 to

515HO359 Lotto-RED

**All-Riehl Cloud Nine-ET\*RC\*PC**

64010330 4/20 PTA +1866GTPI

+ .04%F +2.1PL +.4DPR 2.80SCS

+1.15T +.71UDC +.66FLC 91%R

Ladd-P-RED X EX-93,3E Super

**Tru-Vision Jetblack-ET\*RC**

8-01 VG-88 EEEVV 139583757

1-11 305 28840 3.2 931 3.0 871

3-00 305 34120 2,8 959 30 1038

4-01 305 38020 2.9 1120 3.0 1137

7-06 305 33810 3.0 1011 2.9 995

Lifetime 229840 3.1 7212 3.0 7002

Sire: Fradon Jet-RED-ET

**7th Dam:**

**Pinehurst Precious EX-94,4E GMD**

9-05 365 35640 3.5 1257 3.1 1107

Lifetime 266416 3.4 9080F

\*All-American 5yr-old 1982

\*Res. All-American 1979, 1980 & 1981

**8th Dam:**

**Jan-Com Fond Matt Matilda**

**EX-97,5E GMD**

Lifetime 243580 3.6 8775F

**2nd Dam: (Pictured above)**

**Pinehurst Dark Elegance \*RC**

**EX-94,2E EEEEE**

2-02 365 28930 4.0 1168 3.3 954

3-05 365 33406 4.8 1596 3.0 1017

4-07 365 36480 3.5 1293 3.1 1117

5-10 365 43220 3.7 1586 3.0 1275

Lifetime 166944 3.9 6564 3.1 5238

\*7th generation EX over 1,100 fat!

\*Daughter sold for \$60,000

**Maternal sisters to Elegance:**

**Pinehurst Amarone-RED EX-93,3E**

**Pinehurst-FL Britney-ET \*RC EX-90**

-Britney is the Dam of:

**Cherrie-Kreek Beulah-RED-ET EX-92**

\*Grand Champ at 2008 Int'l R & W Show

**3rd Dam:**

**Pinehurst Burgandy-RED-ET**

**EX-90 EEE+E**

4-11 365 30116 4.2 1258 3.4 1019

\*HM All-American Sr Calf 1995

\*Nom. All-Am R&W Sr 3yr-old 1998

**Full Sister to Burgandy:**

**Pinehurst Chivas-RED-ET EX-91**

**-4X Nom. All-Am Red & White**

**4th Dam:**

**Pinehurst Beaujolais-RED**

**EX-94,3E EEEEE**

7-06 365 50730 3.5 1780 2.6 1325

Lifetime 221410 3.3 7296 2.8 6206

\*All-Am R&W 1991 & 1994

\*6X International R&W Show winner

\*Gr Ch & BU Int. R&W Show 1994

**5th Dam:**

**Pinehurst Fascination-ET \*RC EX-90**

3-09 365 34390 3.3 1145 2.8 970

**6th Dam:**

**Pinehurst Pleasure EX-93,4E GMD**

8-09 365 35770 3.6 1273 3.1 1107

Lifetime 203770 3.6 7210F

**LOT 17 #920**

**Ms Whispering Hollow Joy-RED**

3147442129 100%RHA-NA  
Born 4/21/18  
1-09 98 6182 3.8 233 3.0 186 RIP  
Last test- 68 lbs 4.0%F 3.1%P  
SCC 18,000  
Fresh 1/29/20  
Bred 4/13/20, Due 1/18/21 to  
515HO359 Lotto-RED

**Cherrie-Kreek Add Jeb\*RC**

144099489 4/20 PTA +1845PTPI  
Addiction X Larson

**Ms Whispering Hollow Jenna**

**2-03 GP-80 GGG++ 3133592824**  
1-10 279 16939 3.7 627 3.1 528  
2-09 293 20047 3.8 755 3.2 641  
3-09 51 4161 4.2 176 3.0 123 RIP  
Last test- 112 lbs 4.8%F 2.8%P  
Sire: All-Riehl Cloud Nine-ET\*RC\*PC

**6th Dam:**

**Pinehurst Fascination-ET \*RC EX-90**  
3-09 365 34390 3.3 1145 2.8 970

**7th Dam:**

**Pinehurst Pleasure EX-93,4E GMD**  
8-09 365 35770 3.6 1273 3.1 1107  
Lifetime 203770 3.6 7210F

**8th Dam:**

**Pinehurst Precious EX-94,4E GMD**  
9-05 365 35640 3.5 1257 3.1 1107  
Lifetime 266416 3.4 9080F  
*\*All-American 5yr-old 1982*  
*\*Res. All-American 1979, 1980 & 1981*

**9th Dam:**

**Jan-Com Fond Matt Matilda**  
**EX-97,5E GMD**  
Lifetime 243580 3.6 8775F

**2nd Dam:**

**Tru-Vision Jetblack-ET\*RC**  
**VG-88 EEEVV**  
1-11 305 28840 3.2 931 3.0 871  
3-00 305 34120 2.8 959 30 1038  
4-01 305 38020 2.9 1120 3.0 1137  
7-06 305 33810 3.0 1011 2.9 995  
Lifetime 229840 3.1 7212 3.0 7002

**3rd Dam: (Pictured above)**

**Pinehurst Dark Elegance \*RC**  
**EX-94,2E EEEEE**  
3-05 365 33406 4.8 1596 3.0 1017  
4-07 365 36480 3.5 1293 3.1 1117  
5-10 365 43220 3.7 1586 3.0 1275  
Lifetime 166944 3.9 6564 3.1 5238  
*\*7th generation EX over 1,100 fat!*  
*\*Daughter sold for \$60,000*

**Maternal sisters to Elegance:**

**Pinehurst Amarone-RED EX-93,3E**  
**Pinehurst-FL Britney-ET \*RC EX-90**  
-Britney is the Dam of:  
**Cherrie-Kreek Beulah-RED-ET EX-92**  
*\*Grand Champ at 2008 Int'l R & W Show*

**4th Dam:**

**Pinehurst Burgandy-RED-ET**  
**EX-90 EEE+E**  
4-11 365 30116 4.2 1258 3.4 1019  
*\*HM All-American Sr Calf 1995*  
*\*Nom. All-Am R&W Sr 3yr-old 1998*

**Full Sister to Burgandy:**

**Pinehurst Chivas-RED-ET EX-91**  
*-4X Nom. All-Am Red & White*

**5th Dam:**

**Pinehurst Beaujolais-RED**  
**EX-94,3E EEEEE**  
7-06 365 50730 3.5 1780 2.6 1325  
Lifetime 221410 3.3 7296 2.8 6206  
*\*All-Am R&W 1991 & 1994*  
*\*6X International R&W Show winner*  
*\*Gr Ch & BU Int. R&W Show 1994*

**LOT 18 #910**

**Ms Whispering Jody-TW**

3147442119 99%RHA-I  
Born 11/13/17  
2-00 147 9826 3.5 342 3.2 316 RIP  
Last test- 74 lbs 3.0%F 3.2%P  
SCC 35,000  
Fresh 12/11/19  
Bred 4/13/20 to 7HO10506 Atwood

**Walnutlawn Solomon-ET**

11775998C 4/20 PTA +1988GTPI  
+2.17T +1.71UDC +.58FLC 98%R  
Doorman X VG-89 Lavanguard

**Tru-Vision Jetblack-ET\*RC**

**8-01 VG-88 EEEVV 139583757**  
1-11 305 28840 3.2 931 3.0 871  
3-00 305 34120 2.8 959 30 1038  
4-01 305 38020 2.9 1120 3.0 1137  
7-06 305 33810 3.0 1011 2.9 995  
Lifetime 229840 3.1 7212 3.0 7002  
Sire: Fradon Jet-RED-ET

**7th Dam:**

**Pinehurst Precious EX-94,4E GMD**  
9-05 365 35640 3.5 1257 3.1 1107  
Lifetime 266416 3.4 9080F  
*\*All-American 5yr-old 1982*  
*\*Res. All-American 1979, 1980 & 1981*

**8th Dam:**

**Jan-Com Fond Matt Matilda**  
**EX-97,5E GMD**  
Lifetime 243580 3.6 8775F

**2nd Dam: (Pictured above)**

**Pinehurst Dark Elegance \*RC**  
**7-03 EX-94,2E EEEEE 123973467**  
2-02 365 28930 4.0 1168 3.3 954  
3-05 365 33406 4.8 1596 3.0 1017  
4-07 365 36480 3.5 1293 3.1 1117  
5-10 365 43220 3.7 1586 3.0 1275  
Lifetime 166944 3.9 6564 3.1 5238  
*\*7th generation EX over 1,100 fat!*  
*\*Daughter sold for \$60,000*  
**Maternal sisters to Elegance:**  
**Pinehurst Amarone-RED EX-93,3E**  
**Pinehurst-FL Britney-ET \*RC EX-90**  
-Britney is the Dam of:  
**Cherrie-Kreek Beulah-RED-ET EX-92**  
*\*Grand Champ at 2008 Int'l R & W Show*

**3rd Dam:**

**Pinehurst Burgandy-RED-ET**  
**EX-90 EEE+E**  
4-11 365 30116 4.2 1258 3.4 1019  
*\*HM All-American Sr Calf 1995*  
*\*Nom. All-Am R&W Sr 3yr-old 1998*

**Full Sister to Burgandy:**

**Pinehurst Chivas-RED-ET EX-91**  
*-4X Nom. All-Am Red & White*

**4th Dam:**

**Pinehurst Beaujolais-RED**  
**EX-94,3E EEEEE**  
7-06 365 50730 3.5 1780 2.6 1325  
Lifetime 221410 3.3 7296 2.8 6206  
*\*All-Am R&W 1991 & 1994*  
*\*6X International R&W Show winner*  
*\*Gr Ch & BU Int. R&W Show 1994*

**5th Dam:**

**Pinehurst Fascination-ET \*RC EX-90**  
3-09 365 34390 3.3 1145 2.8 970

**6th Dam:**

**Pinehurst Pleasure EX-93,4E GMD**  
8-09 365 35770 3.6 1273 3.1 1107  
Lifetime 203770 3.6 7210F

~ Make Your Herd GREAT ~



**Blessed-Acres Tanessa-RED EX-90,2E VEEVE**

Lifetime 147450 3.7 5456 3.2 4755

(Dam of Lot 19, 3rd Dam of Lot 20 and 4th Dam of Lot 21)

**LOT 19 #803**

**Tran-Acres GDreams Tiffany\*RC**

4-00 VG-85 +V++

3131068518 100%RHA-NA

Born 4/1/15

1-11 305 21,686 4.3 940 3.2 703

3-04 305 26,240 4.3 1140 3.1 822

\*Will sell fresh, Due 5/28/20

**Heavenly Golden Dreams-ET**

GBR642262 4/20 PTA +1766GTPI

+1.13%F +1.64T +1.78UDC+.69FLC

Goldwyn X EX-92 GMD Durham

**Blessed-Acres Tanessa-RED**

6-00 EX-90,2E VEEVE 63757018

2-03 305 27690 3.6 997 3.2 882

3-03 305 35490 3.2 1140 3.2 1125

4-06 298 30980 3.8 1187 3.3 1032

5-06 305 30350 4.1 1239 3.2 964

Lifetime 147450 3.7 5456 3.2 4755

Sire: Ladino Park Talent-Imp-ET\*RC

(Pictured above)

**2nd Dam:**

**Blessed-Acres Trixy-TW\*RC**

G-78 GGGGG

2-00 305 22490 3.3 749 3.2 719

**3rd Dam:**

**Blessed-Acres Marty Terese**

VG-85 +V++V

4-00 304 27620 3.6 991 3.2 876

5-00 305 31180 3.0 934 3.2 988

**4th Dam:**

**Blessed-Acres Aero Tanza**

GP-83 ++V++

3-04 305 26720 3.0 814 3.3 875

4-04 305 25610 3.6 912 3.2 828

**LOT 20 #842**

**Tran-Acres Rainy Timmi\*RC**

**3-00 VG-85 VVV+V**

3133592818 100%RHA-NA

Born 4/18/16

2-03 333 22879 4.1 946 3.3 744

3-04 242 22875 4.1 931 3.1 712 RIP

Last test- 88 lbs 4.6%F 3.6%P

SCC 47,000

Fresh 9/7/19

Bred 12/5/19, Due 9/10/20 to

7HO12344 Rager-RED

**Rainyridge Barnie-ET\*RC**

10935962C 4/20 PTA +1576GTPI

+1.96T +.06UDC +.66FLC 97%R

Sanchez X EX-95 All-Am Talent

**Tran-Acres Save Tilly-RED**

**2-05 GP-82 +++++ 74353461**

1-09 305 18560 3.9 718 3.6 672

Sire: K-Manor Epic Save-ET\*RC

**2nd Dam:**

**Tran-Acres Chrstn Tory-RED**

**GP-82 +VVG+**

1-11 364 25000 4.4 1109 3.7 913

**3rd Dam: (Pictured w/ Lot 20)**

**Blessed-Acres Tanessa-RED**

**EX-90,2E VEEVE**

3-03 305 35490 3.2 1140 3.2 1125

4-06 298 30980 3.8 1187 3.3 1032

5-06 305 30350 4.1 1239 3.2 964

Lifetime 147450 3.7 5456 3.2 4755

**4th Dam:**

**Blessed-Acres Trixy-TW\*RC**

**G-78 GGGGG**

2-00 305 22490 3.3 749 3.2 719

**5th Dam:**

**Blessed-Acres Marty Terese**

**VG-85 +V++V**

4-00 304 27620 3.6 991 3.2 876

5-00 305 31180 3.0 934 3.2 988

**LOT 21 #963**

**Tran-Acres Acrat Tyler-RED**

3207891353 99%RHA-I

Born 9/7/19

**\*MALE\***

**Luck-E Aristocrat-RED**

3141305454 4/20 PTA +2101GTPI

+1.17% +24F +.02%P

+2.48T +1.62UDC +1.57FLC 79%R

Ammo X EX-93 McGucci

**Tran-Acres Rainy Timmi\*RC**

**3-00 VG-85 VVV+V 3133592818**

2-03 333 22879 4.1 946 3.3 744

3-04 242 22875 4.1 931 3.1 712 RIP

Last test- 88 lbs 4.6%F 3.6%P

Sire: Rainyridge Barnie-ET\*RC

**\*She sells as Lot 20**

**2nd Dam:**

**Tran-Acres Save Tilly-RED**

**GP-82 +++++**

1-09 305 18560 3.9 718 3.6 672

**3rd Dam:**

**Tran-Acres Chrstn Tory-RED**

**GP-82 +VVG+**

1-11 364 25000 4.4 1109 3.7 913

**4th Dam: (Pictured w/ Lot 20)**

**Blessed-Acres Tanessa-RED**

**EX-90,2E VEEVE**

3-03 305 35490 3.2 1140 3.2 1125

4-06 298 30980 3.8 1187 3.3 1032

5-06 305 30350 4.1 1239 3.2 964

Lifetime 147450 3.7 5456 3.2 4755

**5th Dam:**

**Blessed-Acres Trixy-TW\*RC G-78**

2-00 305 22490 3.3 749 3.2 719

**6th Dam:**

**Blessed-Acres Marty Terese**

**VG-85 +V++V**

5-00 305 31180 3.0 934 3.2 988

**LOT 22 #916**

**Tran-Acres Jordy Natalie\*RC**

3147442125 99%RHA-I

Born 3/25/18

1-09 106 7842 3.3 255 2.7 213 RIP

Last test- 88 lbs 2.2%F 2.8%P

SCC 66,000

Fresh 1/21/20

Bred 3/28/20, Due 1/3/21 to

91HO6030 Folk-RED

**Cycle McGucci Jordy-RED**

3131666411 4/20 PTA +1731GTPI

+1.09%F +2.68T +1.97UDC +2.68FLC

McGucci X EX-90 Gold Chip

**Tran-Acres Cloud 9 Nadine\*RC**

**2-10 GP-83 +++++V 3133592822**

1-09 305 22440 2.6 593 3.3 730

Sire: All-Riehl Cloud Nine-ET\*RC

**2nd Dam:**

**Tran-Acres Domnt Nan-RED\*PO**

**GP-82 VVV+G**

1-08 335 24540 3.3 814 3.1 764

2-10 305 27840 3.2 882 3.1 865

3-11 305 28540 3.3 955 3.1 878

**3rd Dam:**

**Tran-Acres Jet Nikki-RED**

**GP-82 VV+G+**

1-09 305 26120 3.3 867 3.1 815

2-11 354 36360 4.4 1589 3.2 1168

**4th Dam:**

**A-K-Mohr Regiment Nice-RED**

**VG-87 VE++V**

2-05 305 30730 3.6 1102 3.1 865

3-06 305 39320 3.6 1401 3.1 1230

4-06 305 32440 3.6 1172 3.2 1040

Lifetime 107450 3.6 3859 3.2 3408

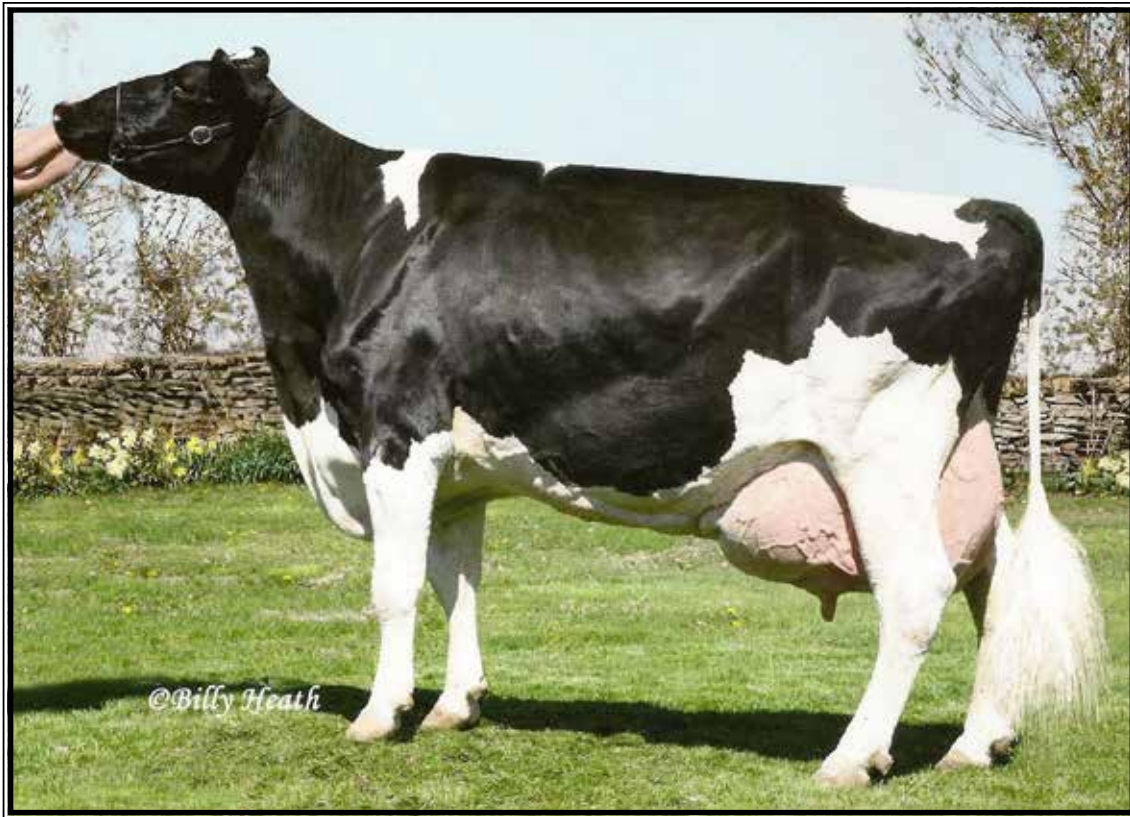

**Plushanski Amel Patty-ET EX-93,3E EEEEE GMD-DOM**

Lifetime 256020 3.3 8356 2.9 7325

(3rd Dam of Lot 23)

**LOT 23 #874**

**Tran-Acres Loyala Pixie**

**2-03 G-78 G+GGG**

3138741102 99%RHA-I

Born 1/25/17

1-09 308 19014 3.8 731 3.1 591

2-09 167 14707 3.6 528 2.8 415 RIP

Last test- 100 lbs 3.8%F 3.0%P

SCC 35,000

**Fresh 11/21/19**

**Bred 3/26/20, Due 12/31/20 to**

**515HO359 Lotto-RED**

**Zimmerview Wonka Loyola-P\*PC**

739216711 4/20 PTA +2187GTPI

+1313M +23F +28P +1.53T +2.11UDC

Wonka X EX-90 DOM Mogul

**Tel-Sal Ostyle Pam**

**5-05 GP-80 +V++F 69548596**

1-11 289 28230 3.4 967 3.0 848

2-10 301 30470 3.4 1036 31. 946

3-10 352 38310 3.3 1279 3.0 1158

4-11 305 33480 3.4 1144 3.0 999

Lifetime 160660 3.5 5550 3.1 4942

Sire: Co-Op O-Style Oman Just-ET

**2nd Dam:**

**Ensenada Million Pandora-ET VG-86 V+V+V**

2-01 305 31470 3.3 1053 3.0 935

3-08 305 38470 3.5 1348 3.0 1137

Lifetime 105560 3.4 3567 3.1 3251

**3rd Dam: (Pictured above)**

**Plushanski Amel Patty-ET EX-93,3E EEEEE GMD-DOM**

2-03 365 38133 3.5 1340 2.9 1095

4-09 365 44880 3.3 1468 2.9 1295

6-10 365 46120 3.2 1494 2.7 1239

8-11 365 49670 3.1 1555 2.6 1299

Lifetime 256020 3.3 8356 2.9 7325

**\*World reknown dam of 'Planet'**

**\*Global Cow of the Year finalist**

**4th Dam:**

**Dividing-Ridge Peg-ET VG-86 +E+VV GMD-DOM**

2-00 365 34790 3.7 1296 3.1 1066

3-05 365 32930 3.9 1281 3.0 1003

4-09 365 32250 4.0 1275 3.0 976

6-01 305 32200 3.7 1189 2.8 913

Lifetime 166280 3.8 6381 3.0 5063

Sire: Pen-Col Duster-ET

**5th Dam:**

**Dividing-Ridge Elton Peggy EX-91,2E EEEEE DOM**

4-10 365 33070 3.5 1144 3.2 1065

**6th Dam:**

**Dividing-Ridge Royalty Patty VG-88 EEEEEV**

9-07 365 29000 3.7 1071 2.9 846

Lifetime 223200 3.5 7879 3.0 6630



~ Make Your Herd GREAT ~

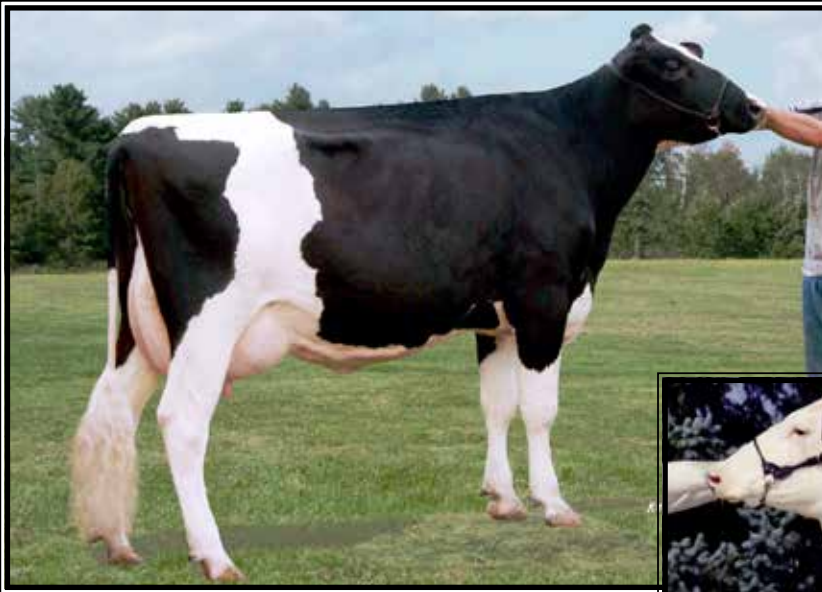

**Morningview DRH Santa-ET  
UG-88 EUUUU DOM**

2-01 365 33710 5.0 1683 3.2 1087  
(Mat. sister to the 5th Dam of Lot 24)



**Morningview Airliner Sam  
EX-90 EEEEE GMD-DOM**

3-07 365 33560 4.1 1389 3.2 1085  
(6th Dam of Lot 24)

**LOT 24 #878**

owned by Tony Litwiller

**Tel-Sal Uno Sandy**

3138741106 100%RHA-NA  
Born 4/9/17  
1-10 309 19078 4.3 817 3.3 623  
2-11 52 5038 4.4 221 3.2 160 RIP  
Last test- 112 lbs 4.3%F 3.0%P  
SCC 283,000  
Fresh 3/15/20

**Amighetti Numero Uno-ET**

ITA17990915143 4/20 PTA +2287G  
+.23% +33F +.05%P +1.7PL +2.8DPR  
+1.02T +1.20UDC -.30FLC 99%R  
Man-O-Man X Shottle

**Tel-Sal Gifian Sara**

3131068525  
Sire: Penn-England Gifian 903A-ET

**2nd Dam:**

Tel-Sal Planet Sober  
GP-83 GV++V  
2-04 305 24870 4.1 1027 3.5 869  
3-07 300 30370 4.1 1240 3.4 1032  
4-07 305 29900 4.2 1263 3.5 1046

**3rd Dam:**

Tel-Sal So Neat-ET  
GP-82 V+VG+  
4-04 218 18340 4.1 755 3.7 686

**4th Dam:**

Tel-Sal Sahara-ET  
GP-82 V+VG+

**5th Dam:**

Morningview Dur Sammi-ET  
VG-87 VVEVV  
2-10 305 22130 3.9 856 3.4 751  
**Mat. sister: (Pictured above)**  
Morningview DRH Santa-ET  
VG-88 EVVVV DOM  
2-01 365 33710 5.0 1683 3.2 1087  
Dam of 200HO5567 Seaver

**6th Dam: (Pictured above)**

Morningview Airliner Sam  
EX-90 EEEEE GMD-DOM  
2-02 365 31710 3.9 1244 3.1 987  
3-07 365 33560 4.1 1389 3.2 1085

**7th Dam:**

Morningview Prelude Sax-ET  
EX-92,3E EEEEE DOM  
5-08 365 39480 4.1 1618 3.2 1260  
Lifetime 254700 4.3 10959 3.3 8312

**8th Dam:**

De-Ka-Acres Blkstr Sonja-ET  
VG-88 EEEPE DOM  
6-05 358 34310 4.7 1623 3.4 1173  
Lifetime 10920 4.6 509 3.4 3790

**9th Dam:**

De-Ka-Acres Mark Suzy-Q-ET  
VG-88 VEEFE GMD-DOM  
8-06 365 32370 4.6 1484 3.4 1096  
Lifetime 110290 5.0 5545 3.7 4071

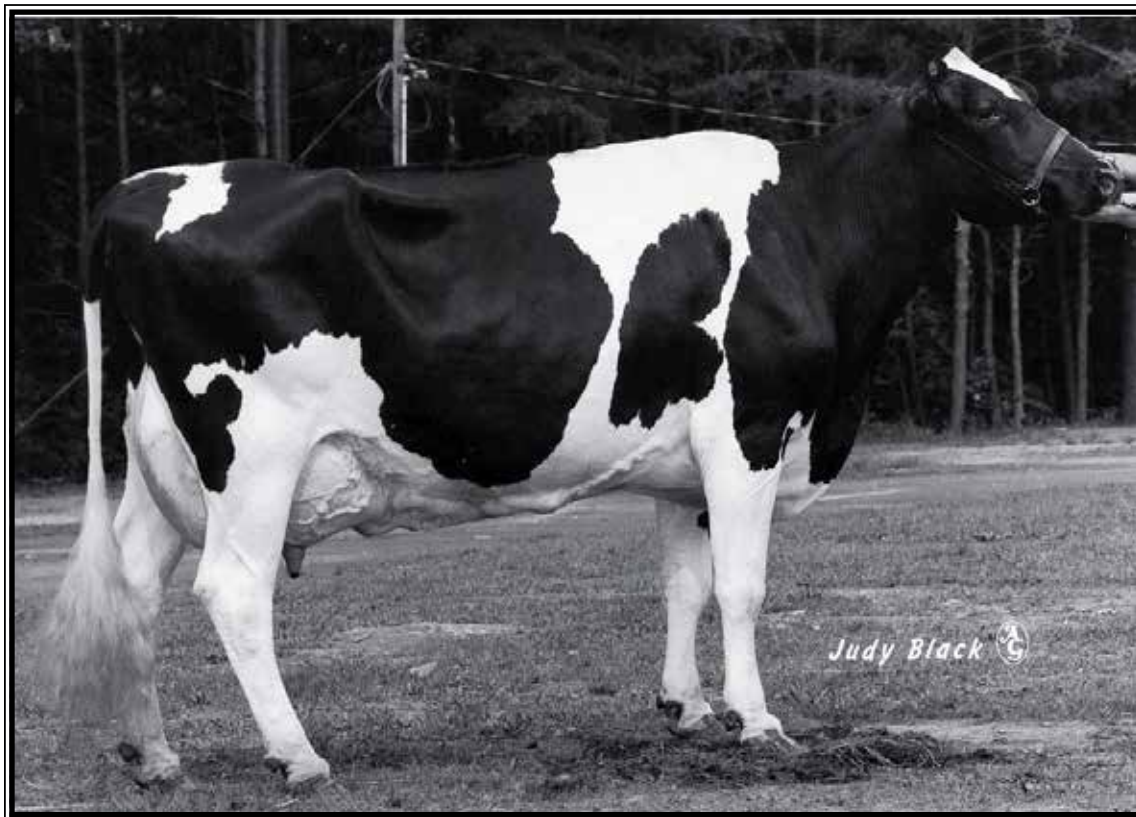

**Great-View Mariner Marbelli EX-93,3E EEEEE GMD-DOM**

Lifetime 202350 3.2 6519 3.2 6465

(5th Dam of Lots 25 & 26)

**LOT 25 #863**

**Tran-Acres Goldsun Magic**

2-05 GP-82 VV+G+

3138741091 99%RHA-I

Born 11/3/16

2-03 341 25849 3.5 915 2.9 750

3-03 70 8184 4.9 397 2.7 220 RIP

Last test- 152 lbs 4.5%F 2.6%P

SCC 13,000

Fresh 2/26/20

Bred 5/15/20 to

7HO12587 Diamondback\*RC

**Toc-Farm Goldsun-ET**

ITA53990032335 4/20 PTA +1416G

+1.12T +1.15UDC -.66FLC 99%R

Goldwyn X Allen

**Tran-Acres McCutch Mia-ET**

2-07 GP-83 V++++ 3131068510

1-11 286 17250 4.1 700 3.6 614

2-10 365 27470 4.0 1095 3.5 964

Sire: De-Su Bkm McCutchen 1174-ET

**2nd Dam:**

**Tran-Acres Sam Mocha**

EX-91 EEEEEV

2-00 305 28070 4.2 1176 3.1 880

3-06 305 35840 4.2 1502 3.2 1136

5-02 277 32290 4.3 1383 3.2 1032

6-01 305 36420 4.0 1472 3.2 1181

7-07 305 31040 4.6 1421 3.2 1004

Lifetime 202540 4.3 8736 3.3 6676

**3rd Dam:**

**Tran-Acres Flip Molly**

GP-80 +V+GG

3-01 272 29960 4.2 1257 3.2 971

4-00 296 33590 4.0 1342 3.3 1105

**4th Dam:**

**Great-View RC Michelle-ET**

VG-85 VEV++

3-07 305 36300 3.1 1135 3.0 1074

4-11 289 34090 2.9 1002 2.9 981

Lifetime 120390 3.3 3914 3.0 3663

**5th Dam: (Pictured above)**

**Great-View Mariner Marbelli**

EX-93,3E EEEEE GMD-DOM

10-10 305 29180 3.0 869 3.0 884

Lifetime 202350 3.2 6519 3.2 6465

**6th Dam:**

**Great-View Bell Mamie GP-84**

4-11 305 17740 3.7 664 3.4 603

**7th Dam:**

**Great-View Apollo Marge**

EX-92 EEEEE

7-09 305 20190 4.1 819

Lifetime 102990 3.9 3971

**8th Dam:**

**Newburn Greatview Marsha**

VG-87 VVV+

Lifetime 103340 4.1 4198

**LOT 26 #875**

**Tran-Acres Pretty Magic**

**2-01 GP-83 VVGGV**

3138741103 99%RHA-I

Born 3/18/17

1-10 275 17143 4.5 766 3.1 532

2-09 119 10761 4.4 477 3.1 331 RIP

Last test- 82 lbs 4.8%F 3.2%P

SCC 16,000

**Fresh 1/8/20**

**Bred 2/20/20, Due 11/26/20 to**

**7HO14460 Crown-RED**

**Siemers Kingboy R-Pretty-ET**

3125519425 4/19 PTA +2539GTPI

+ .25% +54F +.08% +9P +1.5PL

+3.1DPR +1.33T +1.00UDC -.08FLC

Kingboy X VG-86 Numero Uno

**Tran-Acres Mraker Moody**

**3-03 GP-82 V+V++ 273555109**

2-02 305 18670 4.2 789 3.2 595

3-06 305 21910 4.3 936 3.1 687

Sire: Regan-BH-Alh Moonraker-ET

**2nd Dam:**

**Tran-Acres Promote Marsh**

**VG-87 VVVVV**

1-11 305 25950 3.8 977 3.2 834

3-02 305 27970 4.0 1124 3.5 973

**3rd Dam:**

**Tran-Acres Highwinder Mona**

**VG-85 VE+G+**

3-11 305 36070 4.0 1440 3.2 1153

5-09 305 36670 4.0 1440 3.2 1153

6-11 305 30800 3.7 1140 3.2 990

8-05 264 31840 4.0 1275 3.0 958

Lifetime 236720 4.0 9365 3.2 7530

**4th Dam:**

**Great-View RC Manda-ET GP-80**

3-04 305 37100 3.6 1329 3.0 1096

4-08 305 36140 3.4 1237 3.1 1110

5-09 305 37800 4.1 1533 3.1 1186

6-10 305 39250 3.6 1430 3.0 1162

Lifetime 228320 3.8 8616 3.1 7024

**5th Dam: (Pictured w/ Lot 25)**

**Great-View Mariner Marbelli**

**EX-93,3E EEEEE GMD-DOM**

10-10 305 29180 3.0 869 3.0 884

Lifetime 202350 3.2 6519 3.2 6465

**6th Dam:**

**Great-View Bell Mamie GP-84**

4-11 305 17740 3.7 664 3.4 603

**7th Dam:**

**Great-View Apollo Marge**

**EX-92 EEEE**

7-09 305 20190 4.1 819

Lifetime 102990 3.9 3971

**8th Dam:**

**Newburn Greatview Marsha**

**VG-87 VVV+**

Lifetime 103340 4.1 4198

**LOT 27 #821**

**Tran-Acres Dom Iris**

**3-00 VG-86 VV++V**

3133592797 100%RHA-NA

Born 9/21/15

2-04 305 24616 2.9 707 2.9 707

3-07 305 32485 2.9 946 2.6 842

**\*DRY COW\***

**Bred 10/8/19, Due 7/14/20 to**

**200HO10992 Sidekick**

**Coyne-Farms Bolton Dom-ET**

138685522 4/20 PTA +2158GTPI

+639M +.04% +35F -.02% +13P

+ .78T +.65UDC +1.10FLC 98%R

Bolton X EX-91 DOM Bret

**Blessed-Acres Norman Ilene**

**5-05 VG-85 VV++V 69442954**

1-11 305 18930 3.6 679 3.3 624

5-03 355 35500 3.4 1198 3.1 1107

Lifetime 111530 3.5 3920 3.2 3518

Sire: Highland-H Stormin Norman

**2nd Dam:**

**Tall-Spruce Mort Peachey-TW**

**GP-80 ++FF+**

2-00 305 23670 3.5 833 3.4 813

3-03 305 29900 3.6 1090 3.2 968

**3rd Dam:**

**Tall-Spruce B Rhonda**

**VG-86 +EGGV**

3-00 365 34690 3.4 1169 3.0 1053

4-09 305 31510 3.2 1014 3.1 972

6-00 325 34050 3.6 1224 3.1 1040

Lifetime 142250 3.4 4905 3.2 4508

**4th Dam:**

**Tall-Spruce B-Raider**

**VG-87 EVE+V**

**2-04 365 30320 3.1 946 3.1 955**

3-09 365 34940 3.6 1265 3.1 1089

**5th Dam:**

**Tall-Spruce Bolivia**

**VG-86 +EVVV**

7-10 365 30730 3.4 1053 3.1 940

6-07 365 30890 3.6 1110 3.1 963

9-05 365 31760 3.3 1034 3.1 979

Lifetime 241450 3.4 8387 3.1 7510

**6th Dam:**

**Tall-Spruce Bopeep-TW**

**VG-87 EEV+**

3-03 349 30770 3.3 1002 3.2 983

4-03 365 32210 2.9 930 3.1 1014

Lifetime 104860 3.3 3504 3.2 3312



**Tran-Acres Explode Cecelia EX-90 EEEVE**

2-11 357 33940 3.0 1035 3.0 1030  
(Dam of Lot 28 & 2nd Dam of Lot 29)

**LOT 28 #779**

**Tran-Acres Armani Caddy-TW**

**5-00 GP-81 VV+VG**

73453456 100%RHA-NA

Born 4/28/14

2-00 257 14638 4.2 620 3.5 508

2-11 316 23511 4.0 951 3.3 777

3-11 291 22720 4.1 935 3.3 749

4-11 281 24574 3.9 952 3.2 779

5-10 52 5251 4.4 232 3.2 167 RIP

Last test- 132 lbs 4.2%F 3.1%P

SCC 16,000

**Fresh 3/15/20**

**Bred 5/14/20 to 94H19320 Gemstone**

**Mr Apples Armani-ET\*RC**

68571374 4/20 PTA +2050GTPI

+ .33% +12F +.16%P +1.3DPR

+ .95T +1.73UDC +1.54FLC 99%R

Goldwyn X Apple EX-96,4E All-Am

**Tran-Acres Explode Cecelia**

**4-05 EX-90 EEEVE** 69868641

2-00 293 29610 3.4 1004 2.9 867

2-11 357 33940 3.0 1035 3.0 1030

4-01 328 28160 3.2 907 3.1 882

Sire: Wabash-Way Explode-ET

(Pictured above)

**2nd Dam:**

**Tran-Acres Dundee Crystal**

**GP-83 VVG++**

2-02 305 24560 3.4 838 3.0 747

3-02 305 29090 3.1 902 3.1 910

4-07 305 31150 3.2 1003 3.0 949

**3rd Dam:**

**Tran-Acres Macho Candice**

**VG-85 +V+GV**

2-08 303 32650 3.5 1127 3.1 1021

3-08 305 37890 3.4 1287 3.2 1213

Lifetime 107170 3.3 3587 3.1 3293

**LOT 29 #919**

**Tran-Acres C G Cupcake-TW**

3147442128 99%RHA-I

Born 4/19/18

1-10 72 5,027 4.0 203 2.8 142 RIP

Last test- 92 lbs 3.9%F 2.8%P

SCC 162,000

**Fresh 2/24/20**

**Bred 5/14/20 to**

**91HO6030 Folk-RED**

**Stantons Capital Gain-ET**

11696699C 4/20 PTA +2246GTPI

+1512M +51F +32P 2.85SCS

+1.90T +.53UDC -.33FLC 98%R

McCutchen X Observer

**Tran-Acres Armani Caddy-TW**

**5-00 GP-81 VV+VG** 73453456

2-00 257 14638 4.2 620 3.5 508

2-11 316 23511 4.0 951 3.3 777

3-11 291 22720 4.1 935 3.3 749

4-11 281 24574 3.9 952 3.2 779

Sire: Mr Apples Armani-ET\*RC

\*She sels as Lot 28

**2nd Dam: (Pictured above)**

**Tran-Acres Explode Cecelia**

**EX-90 EEEVE**

2-00 293 29610 3.4 1004 2.9 867

2-11 357 33940 3.0 1035 3.0 1030

4-01 328 28160 3.2 907 3.1 882

**3rd Dam:**

**Tran-Acres Dundee Crystal**

**GP-83 VVG++**

3-02 305 29090 3.1 902 3.1 910

4-07 305 31150 3.2 1003 3.0 949

**4th Dam:**

**Tran-Acres Macho Candice**

**VG-85 +V+GV**

2-08 303 32650 3.5 1127 3.1 1021

3-08 305 37890 3.4 1287 3.2 1213

Lifetime 107170 3.3 3587 3.1 3293

**LOT 30 #861**

**Tran-Acres Uno Crystal**

**2-06 VG-85 +VV+V**

3138741089 100%RHA-NA

Born 10/16/16

2-02 313 22761 3.6 823 2.8 644

3-02 120 13015 3.6 469 2.9 371 RIP

Last test- 132 lbs 3.8%F 2.8%P

SCC 14,000

**Fresh 1/7/20**

**Bred 3/15/20, Due 12/20/20 to**

**7HO10506 Atwood**

**Amighetti Numero Uno-ET**

ITA17990915143 4/20 PTA +2287G

+1.23% +33F +.05%P +1.7PL +2.8DPR

+1.02T +1.20UDC -.30FLC 99%R

Man-O-Man X Shottle

**Conno-Q Ace Callamity**

**5-05 GP-84 EEV+G** 141337456

3-05 305 34460 3.4 1188 3.0 1036

4-08 338 35740 3.4 1231 3.0 1058

Lifetime 118660 3.4 4009 3.0 3577

Sire: EO Siemers Ace-ET

**2nd Dam:**

**Conno-Q BW Marshall Cherel**

**EX-92,2E EE+EE**

5-02 305 26160 3.2 850 2.9 756

6-06 305 25630 3.1 789 2.9 735

8-01 305 26910 3.0 810 2.9 772

9-10 245 22550 2.8 629 2.7 609

Lifetime 130180 3.1 4042 2.9 3824

**3rd Dam:**

**Allen-Hill Rudolph Cindy**

**VG-85 V+++V**

6-07 305 29120 3.2 919 2.8 829

Lifetime 172240 3.1 5283 3.1 5288

**LOT 31 #852**

**Tran-Acres Uno Carrie**

**2-01 GP-81 ++GG+**

3138741080 100%RHA-NA

Born 8/2/16

1-08 279 16451 4.2 694 3.3 535

2-08 305 27670 4.2 1163 3.0 833

**\*DRY COW\***

**Bred 9/13/19, Due 6/19/20 to**

**200HO10992 Sidekick**

**Amighetti Numero Uno-ET**

ITA17990915143 4/20 PTA +2287G

+1.23% +33F +.05%P +1.7PL +2.8DPR

+1.02T +1.20UDC -.30FLC 99%R

Man-O-Man X Shottle

**Conno-Q Atwood Calamity**

**5-06 VG-88 EEV+V** 142519688

1-10 305 25140 3.8 945 2.9 733

3-04 310 24170 3.6 873 3.0 718

4-05 305 33270 3.6 1202 2.8 916

Sire: Maple-Downs-I G W Atwood-ET

**2nd Dam:**

**Conno-Q Ace Callamity**

**GP-84 EEV+G**

3-05 305 34460 3.4 1188 3.0 1036

4-08 338 35740 3.4 1231 3.0 1058

Lifetime 118660 3.4 4009 3.0 3577

**3rd Dam:**

**Conno-Q BW Marshall Cherel**

**EX-92,2E EE+EE**

5-02 305 26160 3.2 850 2.9 756

6-06 305 25630 3.1 789 2.9 735

8-01 305 26910 3.0 810 2.9 772

Lifetime 130180 3.1 4042 2.9 3824

**4th Dam:**

**Allen-Hill Rudolph Cindy**

**VG-85 V+++V**

6-07 305 29120 3.2 919 2.8 829

Lifetime 172240 3.1 5283 3.1 5288

**LOT 32 #888**

**Tran-Acres Doorman Carol**

3138741116 99%RHA-I

Born 7/3/17

1-10 345 24074 4.1 992 3.1 743 RIP

Last test- 74 lbs 4.5%F 3.3%P

SCC 19,000

**\*Will sell as DRY COW**

**Bred 10/25/19, Due 7/31/20 to**

**200HO10992 Sidekick**

**Val-Bisson Doorman-ET**

107281711C 4/20 PTA +2222GTPI

+1.11% +14F +.09% +10P +.3PL

+2.59T +1.61UDC +1.04FLC 99%R

Bookem X EX-94 Shottle

**Tran-Acres GDreams Callie**

**1-10 GP-81 V+++G** 3131068535

Sire: Heavenly Golden Dreams-ET

**2nd Dam:**

**Conno-Q Ace Callamity**

**GP-84 EEV+G**

3-05 305 34460 3.4 1188 3.0 1036

4-08 338 35740 3.4 1231 3.0 1058

Lifetime 118660 3.4 4009 3.0 3577

**3rd Dam:**

**Conno-Q BW Marshall Cherel**

**EX-92,2E EE+EE**

5-02 305 26160 3.2 850 2.9 756

6-06 305 25630 3.1 789 2.9 735

8-01 305 26910 3.0 810 2.9 772

Lifetime 130180 3.1 4042 2.9 3824

**4th Dam:**

**Allen-Hill Rudolph Cindy**

**VG-85 V+++V**

6-07 305 29120 3.2 919 2.8 829

Lifetime 172240 3.1 5283 3.1 5288

**LOT 33 #840**

**Tran-Acres Airlift Mr Dew**

**3-00 VG-85 VVV++**

3133592816 100%RHA-NA

Born 4/16/16

1-11 309 19021 4.7 902 3.3 627

2-11 295 22526 4.6 1044 3.2 718

3-10 62 5350 5.1 273 2.9 154 RIP

Last test- 124 lbs 5.3%F 2.9%P

SCC 50,000

**Fresh 3/5/20**

**Bred 5/2/20 to 94HO19320 Gemstone**

**Canyon-Breeze At Airlift-ET**

62897620 4/20 PTA +1906GTPI

+555M +2.39T +.51UDC +2.36FLC

Atwood X EX-90 DOM Shottle

**Tran-Acres Secure Mello\*RC**

**7-09 GP-84 VVEFV 69868648**

1-11 305 25120 4.1 1030 3.1 777

3-05 305 29370 3.8 1122 3.1 923

4-09 305 29860 3.4 1017 3.2 947

6-01 324 32190 3.9 1245 3.2 1044

7-02 305 24870 3.5 874 3.1 781

Lifetime 172110 3.8 6594 3.2 5562

Sire: Crackholm Secure-RED-ET

**2nd Dam:**

**Tran-Acres Finest Melva**

**VG-86 VEVGV**

1-10 305 24040 3.3 791 3.1 738

3-01 305 33610 3.3 1100 3.1 1031

4-05 241 24090 2.9 710 3.0 717

**3rd Dam:**

**Tran-Acre Dundee melody**

**VG-86 VEE++**

2-01 263 26320 3.8 988 3.0 778

3-00 305 31800 4.2 1325 3.2 1024

**LOT 34 #915**

**Tran-Acres Jeb Moana**

3147442124 100%RHA-NA

Born 3/22/18

1-11 51 2774 4.9 137 2.8 78 RIP

Last test- 78 lbs 4.5%F 2.9%P

SCC 19,000

**Fresh 3/16/20**

**Bred 5/2/20 to 94HO19320 Gemstone**

**Cherrie-Kreek Add Jeb\*RC**

144099489 4/20 PTA +1845PTPI

Addiction X Larson

**Tran-Acres Airlift Mt Dew**

**3-00 VG-85 VVV++ 3133592816**

1-11 309 19021 4.7 902 3.3 627

2-11 295 22526 4.6 1044 3.2 718

3-10 62 5350 5.1 273 2.9 154 RIP

Last test- 124 lbs 5.3%F 2.9%P

Sire: Canyon-Breeze At Airlift-ET

**\*She sells as Lot 33**

**2nd Dam:**

**Tran-Acres Secure Mello\*RC**

**GP-84 VVEFV**

1-11 305 25120 4.1 1030 3.1 777

3-05 305 29370 3.8 1122 3.1 923

4-09 305 29860 3.4 1017 3.2 947

6-01 324 32190 3.9 1245 3.2 1044

7-02 305 24870 3.5 874 3.1 781

Lifetime 172110 3.8 6594 3.2 5562

**3rd Dam:**

**Tran-Acres Finest Melva**

**VG-86 VEVGV**

3-01 305 33610 3.3 1100 3.1 1031

**4th Dam:**

**Tran-Acre Dundee Melody**

**VG-86 VEE++**

2-01 263 26320 3.8 988 3.0 778

3-00 305 31800 4.2 1325 3.2 1024

**LOT 35 #876**

**Tran-Acre Byway Yolanda**

**2-01 GP-82 +++G+**

3138741104 100%RHA-NA

Born 3/26/17

1-10 345 22918 4.5 1025 3.3 751

3-00 39 3281 5.2 169 3.4 111 RIP

Last test- 92 lbs 5.0%F 3.2%P

SCC 13,000

**Fresh 3/28/20**

**OH-River-Syc Byway-ET**

71310557 4/20 PTA +1881GTPI

+245M +2.53T +2.38UDC +.28FLC

Meridian X EX-91 Atwood

**Dry-House Rampage Yasmine\*RC**

**6-06 VG-85 VVV++ 65255797**

1-10 286 15220 3.8 572 3.4 510

3-11 305 38340 3.9 1508 3.1 1172

5-05 305 41250 3.7 1521 2.9 1181

6-11 305 33270 3.8 1253 3.2 1059

Lifetime 200070 3.8 7692 3.2 6406

Sire: Rosedale-L Rampage-RED-ET

**2nd Dam:**

**Dry-House Hillcrest 776**

**GP-80 G+GG+**

2-00 305 18060 3.8 686 3.4 610

3-01 300 20730 3.9 803 3.5 730

**LOT 36 #873**

**Tran-Acres Agent Munchkin\*RC**

**2-03 GP-81 ++G++**

3138741101 100%RHA-NA

Born 1/23/17

1-07 279 16495 4.1 673 3.3 545

2-06 266 20261 4.5 919 3.2 642 RIP

Last test- 80 lbs 5.2%F 3.4%P

SCC 62,000

**\*Will sell as DRY COW**

**Bred 10/10/19, Due 7/16/20 to**

**54HO811 Ace**

**Siemers Agent-RED-ET**

3123738666 4/20 PTA +2238GTPI

+0.02%F +3.1PL +1.0DPR 2.82SCS

+1.52T +2.18UDC +1.78FLC 92%R

Olympian X EX-91 GMD Apple

**Tran-Acres Phoenix Mousse**

**6-07 VG-87 VVVVV 72589962**

Sire: Windy-Knoll-View Phoenix-ET

**2nd Dam:**

**Tran-Acres Laramee Myra**

**VG-88 EEV+V**

1-10 305 28470 3.6 1016 3.2 922

2-10 305 31670 3.9 1234 3.4 1064

**3rd Dam:**

**Tran-Acres Gibson Maelyn**

**VG-89 EE+VV**

2-10 305 29150 3.9 1133 3.4 998

3-11 305 27600 4.1 1127 3.6 991

5-01 305 34860 4.1 1427 3.4 1198

Lifetime 140620 4.1 5781 3.5 4887

**LOT 37 #962**

**Tran-Acres Acrat Moe-RED**

3207891352 99%RHA-I

Born 8/14/19

**\*MALE\***

**Luck-E Aristocrat-RED**

3141305454 4/20 PTA +2101GTPI

+1.17% +24F +2.48T +1.62UDC

+1.57FLC Ammo X EX-93 McGucci

**Tran-Acres Agent Munchkin\*RC**

**2-03 GP-81 ++G++ 3138741101**

1-07 279 16495 4.1 673 3.3 545

2-06 266 20261 4.5 919 3.2 642 RIP

Sire: Siemers Agent-RED-ET

**\*She sells as Lot 36**

**2nd Dam:**

**Tran-Acres Phoenix Mousse**

**VG-87 VVVVV**

**3rd Dam:**

**Tran-Acres Laramee Myra**

**VG-88 EEV+V**

1-10 305 28470 3.6 1016 3.2 922

2-10 305 31670 3.9 1234 3.4 1064

**4th Dam:**

**Tran-Acres Gibson Maelyn**

**VG-89 EE+VV**

2-10 305 29150 3.9 1133 3.4 998

3-11 305 27600 4.1 1127 3.6 991

5-01 305 34860 4.1 1427 3.4 1198

Lifetime 140620 4.1 5781 3.5 4887

**LOT 38 #792**

**Tran-Acres Sspeare Chloe-TW**

**4-05 VG-86 +E VVV**

3131068507 100%RHA-NA

Born 11/3/14

1-09 309 21289 4.3 922 3.2 678

2-09 305 26490 4.2 1106 3.2 852

4-01 305 30584 4.0 1234 3.0 914

**\*DRY COW\***

**Bred 9/15/19, Due 6/21/20 to**

**1HO11863 Renegade**

**Ladys-Manor Shakespeare-ET**

71592934 4/20 PTA +2294GTPI

+123M +.15% +46F +.04% +14P +.6PL

+1.89T +.66UDC +.15FLC 98%R

Epic X EX-90 GMD-DOM Shottle

**Dryhouse-M Alex Charity**

**4-08 GP-81 GVF++ 69868652**

1-10 305 25770 3.9 1005 2.9 760

3-01 278 27360 4.2 1153 3.2 866

4-01 231 24860 3.8 934 3.1 765

Sire: Golden-Oaks ST Alexander-ET

**2nd Dam:**

**Dryhouse-M Shampoo Cher F-73**

1-09 305 32460 3.2 1033 3.0 971

3-00 305 35870 3.5 1262 3.0 1076

**LOT 39 #877**

**Tran-Acres Meridian Enid**

3138741105 100%RHA-NA  
Born 3/27/17  
1-10 347 23858 3.7 873 3.0 710  
2-11 49 4799 4.1 199 2.5 118 RIP  
Last test- 114 lbs 3.8%F 2.5%P  
SCC 22,000  
**Fresh 3/18/20**

**Sully Hart Meridian-ET**

69951907 4/20 PTA +2262GTPI  
+1947M +17F +38P  
+2.15T +1.47UDC -.38FLC 99%R  
Domain X VG-85 DOM Planet

**2nd Dam:**

**Byler-View Captain Etta 602**

**VG-88 VEV+E**

1-09 305 18640 4.2 781 3.7 684  
3-10 305 24820 4.2 1040 3.6 902  
5-00 305 32220 4.2 1352 3.3 1064  
Lifetime 103320 4.3 4492 3.6 3759

**Tran-Acres Clark Edy**

**4-00 VG-87 VEGVV** 3131068519  
1-11 319 22250 4.1 923 3.5 770  
Sire: Doll-Leigh Goldwyn Clark-ET

**LOT 40 #917**

**Tran-Acres Unix Erica**

3147442126 100%RHA-NA  
Born 3/29/18  
1-11 67 4187 4.8 203 3.0 125 RIP  
Last test- 66b lbs 3.9%F 2.9%P  
SCC 81,000  
**Fresh 2/29/20**  
**Bred 5/12/20 to 566HO1252 Andres**

**Croteau Lesperron Unix-ET**

107567492C 4/20 PTA +2429GTPI  
+623M +33F +17P +1.2PL 2.91SCS  
+2.37T +2.46UDC +.35FLC 97%R  
Numero Uno X VG-85 Domain

**2nd Dam:**

**Byler-View Captain Etta 602**

**VG-88 VEV+E**

1-09 305 18640 4.2 781 3.7 684  
3-10 305 24820 4.2 1040 3.6 902  
5-00 305 32220 4.2 1352 3.3 1064  
Lifetime 103320 4.3 4492 3.6 3759

**Tran-Acres Clark Edy**

**4-00 VG-87 VEGVV** 3131068519  
1-11 319 22250 4.1 923 3.5 770  
Sire: Doll-Leigh Goldwyn Clark-ET

**LOT 41 #896**

**Tran-Acres Crush Ethel**

3138741124 99%RHA-I  
Born 8/17/17  
1-09 295 19767 3.9 770 3.2 635  
Lactation avg. SCC 81,000  
**\*Will sell fresh, Due 5/28/20**

**Maverick Crush**

12042760C 4/20 PTA +2037GTPI  
+.06%P +2.2PL +.7DPR 2.33SCS  
+2.54T +1.57UDC +1.67FLC 98%R  
Doorman X VG-85 Numero Uno

**2nd Dam:**

**Tran-Acres Mraker Esther**

2-00 155 10160 3.3 338 3.4 349

**3rd Dam:**

**Byler-View Captain Etta 602**

**VG-88 VEV+E**

3-10 305 24820 4.2 1040 3.6 902  
5-00 305 32220 4.2 1352 3.3 1064  
Lifetime 103320 4.3 4492 3.6 3759

**Tran-Acres Art Eleanor**

**3-00 GP-81 +++++** 3131068534  
1-11 272 15710 4.1 643 3.4 530  
2-09 269 18030 4.0 719 3.6 653  
Sire: Tran-Acres Atwood Arthur-ET

**LOT 42 #2321**

**Ms Guidedpath Denvr 2321-TW**

**2-07 GP-83 +V+++**  
3135384824 100%RHA-NA  
Born 2/1/16 4/20 PTA +2388GTPI  
+1794M +26F +51P +2.0PL +1.55T  
2-03 299 24372 3.5 856 3.0 736  
3-03 315 28874 3.3 951 3.0 868  
**Fresh 5/22/20**

**Mr Mogul Denver 1426-ET**

72128215 4/20 PTA +2726GTPI  
+2047M +89F +63P +576NMS +1.3PL  
+1.36T +1.95UDC +.30FLC 99%R  
Mogul X VG-87 GMD-DOM Robust

**2nd Dam:**

**Ms Guided-Path Domain 1754**

**EX-91,2E EEEVE**

**3rd Dam:**

**Ms Guided-Path Shot 1548**

**VG-85 +VG+V**

**Ms Guided-Path Sterling 2037**

**2-05 P-64 F+FPG** 73416817  
Sire: Sandy-Valley Sterling-ET





---

# AMMON FARMS

---

REGISTERED HOLSTEINS

## ***(Lots 43-73)***

Mike and Jill Ammon

131 Three Locks Rd, Lewistown, PA 17044

717-248-2408

*Clay's Great-Great-Great Grandfather, Maurice Ammon began our family farm in 1878. We are grateful the family farming legacy has been preserved over the years. This has given us the opportunity to be blessed with countless great memories and experiences, including those with our friends in the Holstein business. Certainly, a highlight was breeding Ammon-Peachey Shauna-ET with the Sheldon and Barb Peachey family, who was named Global Cow of the Year 2015. We also enjoyed several other great partnerships including those with Barry and Diane England and Paul and Angie Neer. Our parents have supported and nurtured our interests and have set an example for us in honesty and integrity. We are grateful to the Lord for the opportunities he has granted us and the joy we find in Him. One of the most enjoyable things for us in this business is seeing others be successful with cattle we've bred. Thank you for coming tonight and we trust your purchases this evening will do well for you.*

*Mike, Jill & Clay Ammon*



**Richmond-FD S Barbara-ET**  
**EX-90 EVVVE DOM**  
2-04 365 33460 4.2 1401 3.2 1065  
(Descendants sell as Lots 43-48)

**LOT 43 #985**

**Ammon Farms Rockstr Bernice**

3131910487 99%RHA-I  
Born 11/30/17 4/20 PTA +2598GTPI  
+1138M +40F +40P +5.2PL +.2DPR  
+1.30T +1.27UDC +1.10FLC  
2-02 103 9395 3.9 363 2.9 274 RIP  
Last test- 99 lbs 3.3%F 2.9%P  
SCC 13,000  
Fresh 2/6/20  
Bred 5/6/20 to 7HO13531 Totem

**Fairmont Bayont Rockstar-ET**

3132554863 4/20 PTA +2610GTPI  
+1059M +.01% +43F +.05% +47P  
+515NMS +4.9PL +.5DPR 2.97SCS  
+.65T +1.07UDC +1.08FLC 89%R  
Bayonet X EX-90 DOM Moonboy

**England-Ammon DM Barica-ET**

3-06 VG-87 VVVVV 3131910350  
4/20 PTA +2565GTPI +1214M +21F  
+33P +6.0PL +1.88T +1.16UDC +1.99FL  
2-01 299 27150 3.6 964 3.1 833  
3-00 294 28560 3.5 996 3.1 886  
Sire: S-S-I Sterling Damaris-ET

**2nd Dam: (Pictured above)**  
**Richmond-FD S Barbara-ET\*TY**  
**EX-90 EVVVE DOM**

2-04 365 33460 4.2 1401 3.2 1065  
6-00 365 36170 4.1 1493 2.9 1056

**3rd Dam: (Pictured w/ Lot 45)**  
**Richmond-FD Barbie\*TY**  
**EX-92,2E EEVEE DOM**

2-02 365 35710 3.5 1249 2.8 1012  
5-03 365 39810 3.1 1248 2.9 1151  
6-07 365 36850 3.5 1288 3.0 1110  
Lifetime 197550 3.5 6931 2.9 5657

**4th Dam:**  
**Richmond-FD M-Str Gabrielle**  
**EX-91,2E EEVEE**

2-01 365 32160 3.9 1261 3.0 958  
Lifetime 151760 4.0 6090 3.2 4909

**5th Dam:**  
**Richmond-FD Medostar Mars**  
**VG-88 EEFEV DOM**

5-10 365 43240 3.5 1521 2.9 1240  
Lifetime 160140 3.6 5823 3.1 4999

**6th Dam:**  
**Richmond-FD Eden Str Meadow**  
**GP-83 VEV+G**

4-07 365 30020 4.4 1328 3.4 1024  
Lifetime 111240 4.3 4823 3.4 3762

**7th Dam:**  
**Charich Beth Star Eden**  
**VG-87 +EV+V GMD-DOM**

6-02 311 33840 4.3 1457 3.0 1017  
Lifetime 185620 4.0 7426 3.1 5824

**8th Dam:**  
**Charich C Star Beth-ET**  
**VG-88 VEEVEV DOM**

9-09 365 31550 3.9 1225 3.0 936  
Lifetime 244930 3.8 9332 3.0 7425

**LOT 44 #1127**

**Ammon Farms Hotjob Bertie**

3147843040 99%RHA-I  
Born 2/6/20 5/20 PTA +2745GTPI  
+1795M +41F +57P +537NMS +4.7PL  
+.7DPR +1.53T +1.95UDC +1.33FLC

**Sire: Peak AltaHotjob-ET**

3142181520 4/20 PTA +2861GTPI  
+1298M +68F +55P +653NMS +3.9PL  
+2.17T +2.42UDC +1.58FLC 79%R  
Hotline X VG-87 DOM Josuper

**Dam: Bernice (Sells as Lot 43)**

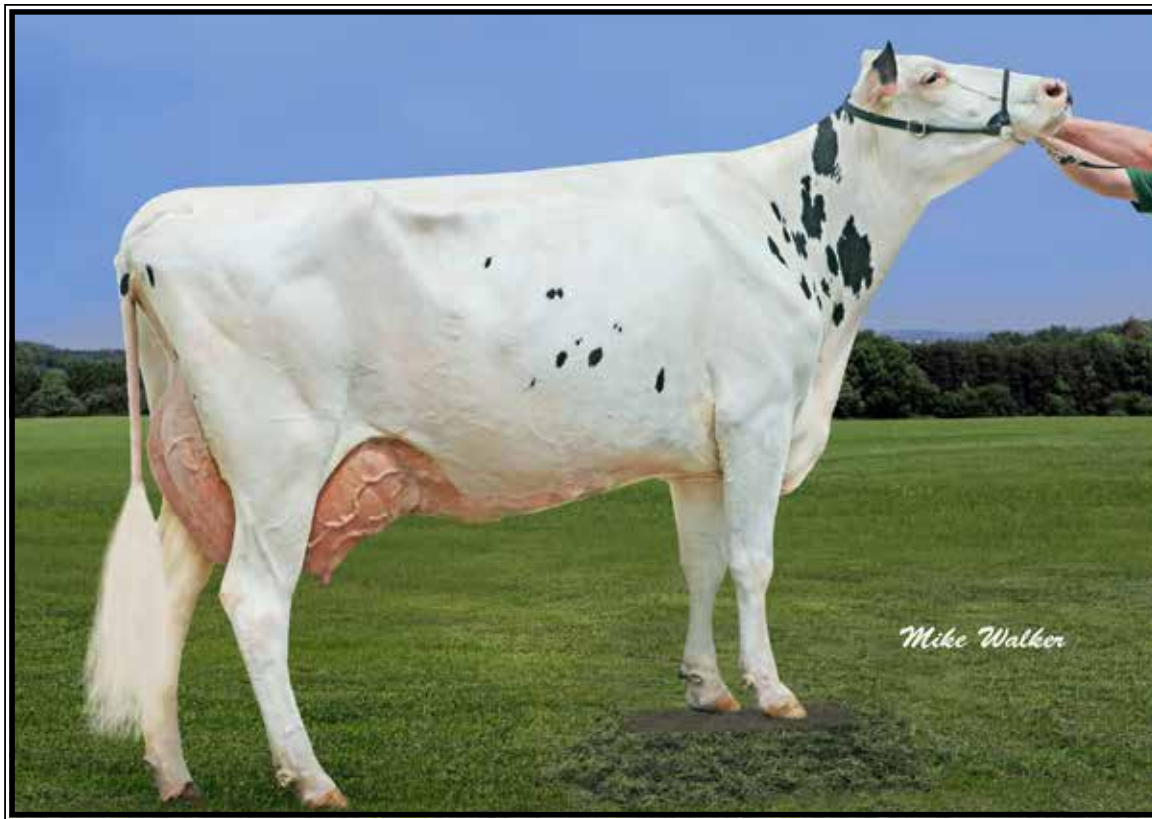

**Richmond-FD Barbie EX-92,2E EEVVE DOM**

Lifetime 197550 3.5 6931 2.9 5657  
(Descendants sell as Lots 43-48)

**LOT 45 #1009**

**Ammon Farms Raiden Bid**

3147842922 100%RHA-NA  
Born 3/12/18 4/20 PTA +2660GTPI  
+1206M +.04% +58F +.04% +48P  
+510NMS +3.9PL 2.83SCS  
+1.67T +1.66UDC +1.30FLC  
1-11 80 5797 4.7 274 3.2 183 RIP  
Last test- 74 lbs 4.7%F 3.1%P  
SCC 87,000  
Fresh 2/29/20

**Fairmont Bayonet Raiden-ET**

3132554836 4/20 PTA +2579GTPI  
+963M +.01% +41F +.03% +38P  
+3.6PL +1.47T +1.35UDC +1.27FLC  
Bayonet X EX-90 DOM Moonboy

**England-Ammon Slvr Biddy-ET**

**3-04 GP-82 +++++ 73141190**  
4/20 PTA +2595GTPI +1041M +63F  
+2.4PL +1.44T +1.64UDC +1.41FLC  
1-09 321 21606 4.6 992 3.4 738  
2-09 284 28422 4.3 1208 3.2 917  
Sire: Seagull-Bay Silver-ET

**2nd Dam: (Pictured w/ Lot 43)  
Richmond-FD S Barbara-ET\*TY  
EX-90 EVVVE DOM**

2-04 365 33460 4.2 1401 3.2 1065  
6-00 365 36170 4.1 1493 2.9 1056

**3rd Dam: (Pictured above)  
Richmond-FD Barbie\*TY  
EX-92,2E EEVVE DOM**

2-02 365 35710 3.5 1249 2.8 1012  
5-03 365 39810 3.1 1248 2.9 1151  
6-07 365 36850 3.5 1288 3.0 1110  
Lifetime 197550 3.5 6931 2.9 5657

**4th Dam:**

**Richmond-FD M-Str Gabrielle  
EX-91,2E EEVVE**

2-01 365 32160 3.9 1261 3.0 958  
Lifetime 151760 4.0 6090 3.2 4909

**5th Dam:**

**Richmond-FD Medostar Mars  
VG-88 EEFEV DOM**

5-10 365 43240 3.5 1521 2.9 1240  
Lifetime 160140 3.6 5823 3.1 4999

**6th Dam:**

**Richmond-FD Eden Str Meadow  
GP-83 VEV+G**

4-07 365 30020 4.4 1328 3.4 1024  
Lifetime 111240 4.3 4823 3.4 3762

**7th Dam:**

**Charich Beth Star Eden  
VG-87 +EV+V GMD-DOM**

6-02 311 33840 4.3 1457 3.0 1017  
Lifetime 185620 4.0 7426 3.1 5824

**8th Dam:**

**Charich C Star Beth-ET  
VG-88 VEEEV DOM**

9-09 365 31550 3.9 1225 3.0 936  
Lifetime 244930 3.8 9332 3.0 7425

**LOT 46 #1130**

**Ammon Farms Arrowhead Bid**

3147843043 99%RHA-I  
Born 2/29/20 5/20 PTA +2750GTPI  
+664M +71F +31P +625NMS +5.4PL  
+.5DPR +1.16T +1.37UDC +1.12FLC

**Sire: Melarry Frazz Arrowhead-ET**

3143407598 4/20 PTA +2810GTPI  
+924M +71F +39P +510NMS +3.9PL  
+1.67T +1.66UDC +1.30FLC 77%R  
Frazzled X VG-85 Profit

**Dam: Bid (Sells as Lot 45)**

**LOT 47 #939**

**Ammon Farms Sprfly Barbaree**

3131910441 99%RHA-I  
Born 3/24/17 4/20 PTA +2412GTPI  
+.11% +23F +12P +4.1PL +3.0DPR  
1-11 326 23180 4.2 985 3.3 771  
3-00 40 4148 4.0 164 3.1 128 RIP  
Last test- 110 lbs 3.5%F 2.8%P  
SCC 13,000  
Fresh 4/9/20

**S-S-I Supershot Superfly-ET**  
3128769106 4/20 PTA +2242GTPI  
+153M +3F +13P +4.1PL +2.5DPR  
+.04T +.55UDC -1.15FLC 96%R  
Supershot X Galaxy

**England-Ammon Barb11915-ET**  
**3-05 GP-80 G+GG+** 3129450131  
1-11 292 18960 4.3 819 3.4 646  
2-11 252 23030 3.5 812 3.1 711  
Sire: View-Home Monterey-ET

**2nd Dam: (Pictured w/ Lot 43)**  
**Richmond-FD S Barbara-ET\*TY**  
**EX-90 EVVVE DOM**  
2-04 365 33460 4.2 1401 3.2 1065  
6-00 365 36170 4.1 1493 2.9 1056

**3rd Dam: (Pictured w/ Lot 45)**  
**Richmond-FD Barbie\*TY**  
**EX-92,2E EEVEE DOM**  
2-02 365 35710 3.5 1249 2.8 1012  
5-03 365 39810 3.1 1248 2.9 1151  
6-07 365 36850 3.5 1288 3.0 1110  
Lifetime 197550 3.5 6931 2.9 5657

**4th Dam:**  
**Richmond-FD M-Str Gabrielle**  
**EX-91,2E EEVEE**  
2-01 365 32160 3.9 1261 3.0 958  
Lifetime 151760 4.0 6090 3.2 4909

**5th Dam:**  
**Richmond-FD Medostar Mars**  
**VG-88 EEFEV DOM**  
5-10 365 43240 3.5 1521 2.9 1240  
Lifetime 160140 3.6 5823 3.1 4999

**6th Dam:**  
**Richmond-FD Eden Str Meadow**  
**GP-83 VEV+G**  
4-07 365 30020 4.4 1328 3.4 1024  
Lifetime 111240 4.3 4823 3.4 3762

**7th Dam:**  
**Charich Beth Star Eden**  
**VG-87 +EV+V GMD-DOM**  
6-02 311 33840 4.3 1457 3.0 1017  
Lifetime 185620 4.0 7426 3.1 5824

**8th Dam:**  
**Charich C Star Beth-ET**  
**VG-88 VEEEV DOM**  
9-09 365 31550 3.9 1225 3.0 936  
Lifetime 244930 3.8 9332 3.0 7425

**LOT 48 #968**

**England-Ammon Pageone Blaze**

3131910470 99%RHA-I  
Born 9/10/17 4/20 PTA +2339GTPI  
+433M +6F +15P +3.9PL +.9DPR  
+.68T +.71UDC +1.84FLC  
1-10 276 16220 4.0 653 3.1 508  
\*Will sell fresh, Due 6/10/20

**Midas-Touch Jacy Pageone-ET**  
3013514956 4/20 PTA +2388GTPI  
+682M +19F +29P +4.9PL +1.9DPR  
Jacy X EX-90 DOM Mogul

**Richmond-FD S Barbara-ET\*TY**  
**6-06 EX-90 EVVVE DOM**  
69305043 4/20 PTA +2487GTPI  
2-04 365 33460 4.2 1401 3.2 1065  
6-00 365 36170 4.1 1493 2.9 1056  
Sire: Charlesdale Superstition-ET  
(Pictured w/ Lot 43)

**2nd Dam: (Pictured w/ Lot 45)**  
**Richmond-FD Barbie\*TY**  
**EX-92,2E EEVEE DOM**  
2-02 365 35710 3.5 1249 2.8 1012  
5-03 365 39810 3.1 1248 2.9 1151  
6-07 365 36850 3.5 1288 3.0 1110  
Lifetime 197550 3.5 6931 2.9 5657

**3rd Dam:**  
**Richmond-FD M-Str Gabrielle**  
**EX-91,2E EEVEE**  
2-01 365 32160 3.9 1261 3.0 958  
Lifetime 151760 4.0 6090 3.2 4909

**4th Dam:**  
**Richmond-FD Medostar Mars**  
**VG-88 EEFEV DOM**  
5-10 365 43240 3.5 1521 2.9 1240  
Lifetime 160140 3.6 5823 3.1 4999

**5th Dam:**  
**Richmond-FD Eden Str Meadow**  
**GP-83 VEV+G**  
4-07 365 30020 4.4 1328 3.4 1024  
Lifetime 111240 4.3 4823 3.4 3762

**6th Dam:**  
**Charich Beth Star Eden**  
**VG-87 +EV+V GMD-DOM**  
6-02 311 33840 4.3 1457 3.0 1017  
Lifetime 185620 4.0 7426 3.1 5824

**7th Dam:**  
**Charich C Star Beth-ET**  
**VG-88 VEEEV DOM**  
9-09 365 31550 3.9 1225 3.0 936  
Lifetime 244930 3.8 9332 3.0 7425

~Make Your Herd GREAT~

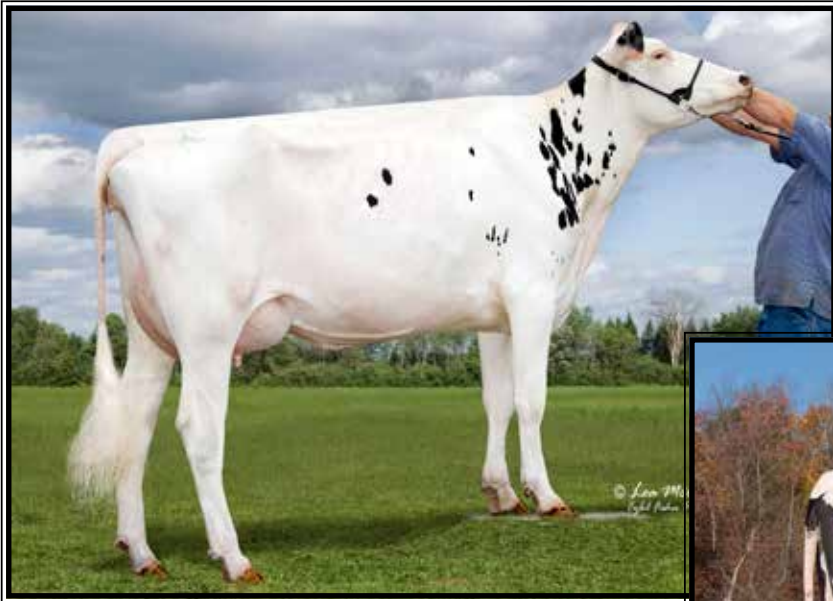

**Ste-Pen Baxter Winona-ET  
VG-87 VEVUU DOM**

7-05 305 31700 3.7 1188 3.1 979  
(3rd Dam of Lot 49)



**ZBW-JD Lithium Winola-ET  
VG-86 +U+UU**

4-11 365 39090 3.9 1527 3.2 1260  
(2nd Dam of Lot 49)

**LOT 49 #1019**

**Ammon Farms Copycat Whisper**

3147842932 99%RHA-I  
Born 6/21/18 4/20 PTA +2530GTPI  
+1264M +36F +45P +3.6PL +.1DPR  
+.96T +.88UDC +.15FLC

\*Will sell fresh, Due 6/10/20

**Sandy-Valley Copycat-TW-ET**

3014562172 4/20 PTA +2697GTPI  
+1154M +.05% +60F +.04% +47P  
+524NMS +3.4PL +1.6DPR 2.69SCS  
+1.26T +1.20UDC +.41FLC 80%R  
Jedi X VG-85 Jacey

**Ammon Farms Spark Wishes**

**3-03 GP-82 G++++ 3131910300**  
1-11 328 25695 4.2 1074 3.1 806  
2-11 328 30269 3.9 1182 3.1 933  
3-11 327 30812 4.0 1228 3.1 948  
Sire: Webb-Vue Spark 2060-ET

**2nd Dam: (Pictured above)  
ZBW-JD Lithium Winola-ET  
VG-86 +V+VV**

3-09 365 35540 4.1 1473 3.3 1181  
4-11 365 39090 3.9 1527 3.2 1260  
6-02 324 28900 4.0 1167 3.3 946  
Lifetime 106360 4.0 4298 3.3 3493

**3rd Dam: (Pictured above)  
Ste-Pen Baxter Winona-ET  
VG-87 VEVVV DOM**

2-02 365 35370 3.5 1224 3.0 1076

**4th Dam:  
Ste-Pen Shtl Win Em All-ET  
VG-89 VEVEE DOM**

2-05 365 43790 3.8 1653 3.2 1385

**5th Dam:  
Gen-Mark Oman Winsome  
EX-90.2E EEVEV DOM**

2-02 305 30390 3.0 918 3.4 1028  
7-05 305 31700 3.7 1188 3.1 979  
Lifetime 192880 3.5 6793 3.4 6506

**6th Dam:  
Gen-Mark Emerson Wanda-ET  
VG-85 VV+G+**

2-02 305 27380 3.7 1021 3.2 868  
3-05 305 29440 2.3 688 3.3 965  
Lifetime 125340 3.2 4068 3.4 4319

**7th Dam: Henkeseen Hills Windy-ET  
VG-87 GMD**

2-05 365 31790 4.0 1265 3.2 1029

**8th Dam: Henkeseen M Hillary-ET  
EX-94.3E GMD-DOM**

4-9 365 41550 4.3 1777 3.4 1412  
Lifetime 202960 4.1 8255 3.6 7325

**9th Dam: Henkeseen Mark Marci  
EX-94.3E GMD-DOM**

5-00 365 33430 3.5 1168 3.2 1060  
Lifetime 171670 3.4 5888 3.1 5329

**10th Dam: VG-88 GMD-DOM**

Lifetime 131690 3.3 4353 2.9 3891

**11th Dam: VG-85**

4-02 323 19260 3.7 722

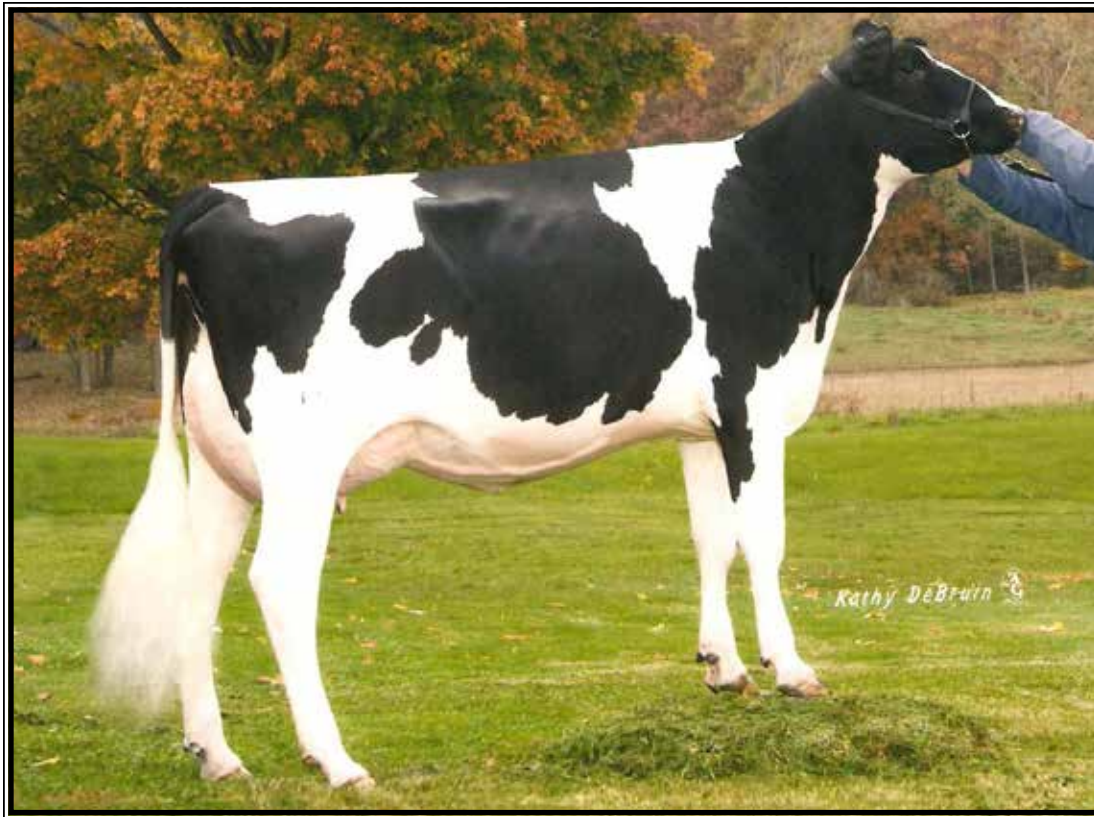

**Ammon Farm Baxtr Devine-ET EX-90 VVEVE GMD-DOM**

6-06 342 41540 3.8 1596 3.1 1275

(Descendants sell as Lots 50-54)

**LOT 50 #872**

**Ammon Farms Moonboy Diva-TW**

3-02 VG-85 V++VV

3131910374 100%RHA-NA

Born 2/21/16 4/20 PTA +2142GTPI

2-03 311 25596 3.2 820 3.0 756

3-03 302 23981 3.2 771 3.1 734

**\*DRY COW\***

**Bred 9/15/19, Due 6/21/20 to**

**7HO12344 Rager-RED**

**De-Su Dorcy Moonboy 954-ET**

69474041 4/20 PTA +2171GTPI

+134M +13P +1.0PL +1.4DPR

+ .88T +1.54UDC +1.26FLC 98%R

Dorcy X EX-91,2E DOM Shottle

**Ammon Farms Baxtr Devine-ET**

**6-00 EX-90 VVEVE GMD-DOM**

63265093 4/20 PTA +2233GTPI

2-00 365 28900 4.4 1258 3.2 987

3-06 365 39210 4.1 1589 3.2 1265

4-11 365 38480 3.8 1480 3.3 1263

6-06 342 41540 3.8 1596 3.1 1275

7-06 365 38430 3.8 1475 3.1 1201

Lifetime 223390 4.1 9091 3.3 7285

Sire: Emerald-Acr-SA T-Baxter

**(Pictured above)**

**2nd Dam: (Pictured w/ Lot 55)**

**Ammon Farms Orion Deedee**

**EX-91,2E VEE+E GMD-DOM**

2-02 365 30310 3.8 1150 3.5 1061

3-06 365 44000 3.8 1675 3.4 1503

5-02 365 46170 3.4 1583 3.3 1531

Lifetime 153270 3.7 5627 3.5 5303

**3rd Dam:**

**Ammon Farms Lantz Deena-ET**

**VG-87 +EV+E**

2-00 365 24290 3.7 909 3.3 791

3-03 296 25360 3.6 906 3.2 820

4-03 365 26530 3.8 1006 3.2 862

**4th Dam:**

**Ammon Farms Elton Dovie**

**VG-85 +V+VV GMD-DOM**

4-02 365 32740 3.9 1276 2.9 937

**5th Dam:**

**Ammon Farms Tesk Lovie**

**VG-85 +V+V DOM**

3-01 365 32970 3.6 1198 2.9 946

**6th Dam:**

**Ammon Mark Cleitus Lydee**

**EX-90,2E EEEVV**

5-10 365 31930 4.0 1284 2.9 932

Lifetime 107780 4.2 4473 3.0 3223

**7th Dam:**

**Ammon Farms Mark Leisure**

**VG-88 VVE+V**

6-00 335 31060 3.8 1166 2.6 821

Lifetime 121750 3.7 4479 2.7 3296



**Ammon Farms Orion Deedee EX-91,2E VEE+E GMD-DOM**

5-02 365 46170 3.4 1583 3.3 1531

(Descendants sell as Lots 50-56)

**LOT 51 #954**

**Ammon Farms Kgrl Devious-ET**

3131910456 99%RHA-I  
Born 7/20/17 4/20 PTA +2592GTPI  
+787M +61F +40P +1.5PL +1.70T  
1-10 333 22332 4.5 996 3.4 752

\*DRY COW\*

Bred 10/18/19, Due 7/24/20 to  
14HO7811 Renown

**Plain-Knoll King Royal-ET**

74564764 4/20 PTA +2658GTPI  
+463M +.15% +60F +39P +.5PL  
+2.70T +2.14UDC +1.51FLC 96%R  
Kingboy X VG-88 GMD-DOM Mogul

**Ammon Farms Sprk Debater-ET**

2-05 GP-83 ++++V 3131910326  
Sire: Webb-Vue Spark 2060-ET

**2nd Dam:**

Ammon Farms Tango Dear

**3rd Dam: (Pictured w/ Lot 53)**

Ammon Farms Iota Darling-ET  
EX-91 VEEVE GMD-DOM  
2-01 365 36560 4.0 1478 3.2 1156  
3-06 365 39420 3.2 1254 3.1 1220  
Lifetime 103750 3.5 3678 3.1 3250

**4th Dam: (Pictured w/ Lot 50)**

Ammon Farms Baxtr Devine-ET  
EX-90 VVEVE GMD-DOM  
3-06 365 39210 4.1 1589 3.2 1265  
4-11 365 38480 3.8 1480 3.3 1263  
6-06 342 41540 3.8 1596 3.1 1275  
7-06 365 38430 3.8 1475 3.1 1201  
Lifetime 223390 4.1 9091 3.3 7285

**5th Dam: (Pictured above)**

Ammon Farms Orion Deedee  
EX-91,2E VEE+E GMD-DOM  
3-06 365 44000 3.8 1675 3.4 1503  
5-02 365 46170 3.4 1583 3.1 1444  
Lifetime 153270 3.7 5627 3.3 5013

**6th Dam:**

Ammon Farms Lantz Deena-ET  
VG-87 +EV+E  
4-03 365 26530 3.8 1006 3.2 862

**7th Dam:**

Ammon Farms Elton Dovie  
VG-85 +V+VV GMD-DOM  
4-02 365 32740 3.9 1276 2.9 937

**8th Dam:**

Ammon Farms Tesk Lovie  
VG-85 +V+VV DOM  
3-01 365 32970 3.6 1198 2.9 946

**9th Dam: Ammon Mark Cleitus Lydee  
EX-90,2E EEEVV**

5-10 365 31930 4.0 1284 2.9 932  
Lifetime 107780 4.2 4473 3.0 3223

**10th Dam: Ammon Farms Mark Leisure  
VG-88 VVE+V**

6-00 335 31060 3.8 1166 2.6 821  
Lifetime 121750 3.7 4479 2.7 3296

**LOT 52 #1088**

**Ammon Farms Solutin Devoted**

3147843001 99%RHA-I  
Born 6/17/19 4/20 PTA +2726GTPI  
+1917M +67F +54P +623NMS +4.0PL  
+1.63T +1.70UDC +.74FLC

**Sire: Fustead S-S-I Solution-ET**

3139490455 4/20 PTA +2889GTPI  
+1642M +.09% +89F +.00% +51P  
+782NMS +5.8PL -1.5DPR 2.67SCS  
+1.28T +1.23UDC +1.19FLC 79%R  
Frazzled X VG-85 DOM Rubicon

**Dam: Devious (Sells as Lot 51)**



**Ammon Farms Iota Darling-ET  
EX-91 VEEVE GMD-DOM**

Lifetime 223390 4.1 9091 3.3 7285  
(3rd or 4th Dam of Lots 51-54)

**LOT 53 #964**

**Ammon Farms Romero Debut**

3131910466 93%RHA-I  
Born 8/21/17 4/20 PTA +2571GTPI  
+921M +45F +28P +517NMS\$ +5.3PL  
+1.1DPR +.87T +1.38UDC +.20FLC  
1-10 304 21986 4.5 992 3.2 701

**\*DRY COW\***

**Bred 10/2/19, Due 7/8/20 to  
29HO17941 Raiden**

**Hollerman Silver Romero-ET**

3131058470 4/20 PTA +2475GTPI  
+.16% +33F +.06% +7P +5.3PL  
+2.1DPR +.27T +1.36UDC +.51FLC  
Silver X Cabriolet

**Ammon Farms Sprk Debater-ET**

**2-05 GP-83 ++++V 3131910326**  
Sire: Webb-Vue Spark 2060-ET

**2nd Dam:**

**Ammon Farms Tango Dear**

**3rd Dam: (Pictured above)**

**Ammon Farms Iota Darling-ET  
EX-91 VEEVE GMD-DOM**  
2-01 365 36560 4.0 1478 3.2 1156  
3-06 365 39420 3.2 1254 3.1 1220  
Lifetime 103750 3.5 3678 3.1 3250

**4th Dam: (Pictured w/ Lot 50)**

**Ammon Farms Baxtr Devine-ET  
EX-90 VEEVE GMD-DOM**  
3-06 365 39210 4.1 1589 3.2 1265  
4-11 365 38480 3.8 1480 3.3 1263  
6-06 342 41540 3.8 1596 3.1 1275  
7-06 365 38430 3.8 1475 3.1 1201  
Lifetime 223390 4.1 9091 3.3 7285

**5th Dam: (Pictured w/ Lot 51)**

**Ammon Farms Orion Deedee  
EX-91,2E VEE+E GMD-DOM**  
3-06 365 44000 3.8 1675 3.4 1503  
5-02 365 46170 3.4 1583 3.1 1444  
Lifetime 153270 3.7 5627 3.3 5013

**6th Dam:**

**Ammon Farms Lantz Deena-ET  
VG-87 +EV+E**  
4-03 365 26530 3.8 1006 3.2 862

**7th Dam:**

**Ammon Farms Elton Dovie  
VG-85 +V+VV GMD-DOM**  
4-02 365 32740 3.9 1276 2.9 937

**8th Dam:**

**Ammon Farms Tesk Lovie  
VG-85 +V+V DOM**  
3-01 365 32970 3.6 1198 2.9 946

**9th Dam: Ammon Mark Cleitus Lydee**

**EX-90,2E EEEVV**  
5-10 365 31930 4.0 1284 2.9 932  
Lifetime 107780 4.2 4473 3.0 3223

**10th Dam: Ammon Farms Mark Leisure**

**VG-88 VVE+V**  
6-00 335 31060 3.8 1166 2.6 821  
Lifetime 121750 3.7 4479 2.7 3296

**LOT 54 #1089**  
**Ammon Farms Legacy Denali**  
3147842999 99%RHA-I  
Born 6/18/19 4/20 PTA +2718GTPI  
+985M +71F +35P +667NMS\$ +6.0PL  
+.2DPR +.71T +1.05UDC +.04FLC  
**Sire: Pine-Tree CW Legacy-ET**  
3142332722 4/20 PTA +2930GTPI  
+941M +.18% +89F +.05% +45P  
+842NMS\$ +7.0PL +1.1DPR 2.53SCS  
+.56T +1.23UDC -.14FLC 79%R  
Frazzled X GP-83 Yoder  
**Dam: Debut (Sells as Lot 53)**



~ Make Your Herd GREAT ~

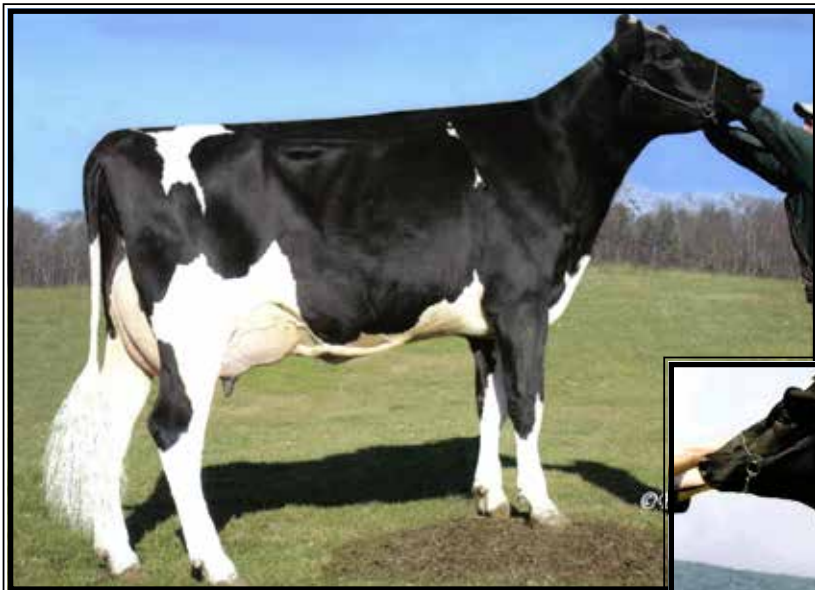

**Ammon Farms Finley Deann  
UG-86 UU++U GMD-DOM**

2-03 365 36170 2.9 1035 3.4 1215  
(4th Dam of Lot 55 & 5th Dam of Lot 56)



**Ammon Ramo Deeanna-ET UG-86  
+U++U**

3-10 351 31130 3.6 1128 3.4 1043  
(3rd Dam of Lot 55 & 4th Dam of Lot 56)

**LOT 55 #950**

**Ammon Farms Bandares Daphne**

3131910452 99%RHA-I  
Born 6/29/17 4/20 PTA +2497GTPI  
1-11 291 17,169 4.0 695 3.2 542  
Fresh 5/22/20

**Wa-Del Yoder Bandares-ET**

143189741 4/20 PTA +2366GTPI  
+1.17% +15F +.10% +1P +4.5PL  
+1.3DPR +.93T +1.88UDC +.84FLC  
Yoder X VG-85 Massey

**Ammon Farms Hliner Dandelion**

**5-06 EX-90 VEVEV 71744635**  
1-10 365 32570 3.6 1169 3.2 1052  
3-01 365 38390 3.4 1304 3.2 1218  
4-03 365 41500 3.0 1252 3.1 1294  
Lifetime 137810 3.3 4487 3.1 4325

Sire: Seagull-Bay Headliner-ET

**2nd Dam:**

**Ammon Farms Freddie Dandy-ET  
GP-82 +V+++**  
2-00 305 22310 4.0 899 3.3 731  
4-04 319 29070 3.8 1110 3.5 1009  
5-04 364 34830 4.1 1420 3.4 1190

**3rd Dam: (Pictured above)**

**Ammon Ramo Deeanna-ET\*TV  
VG-86 +V+++**  
2-00 365 30650 3.6 1105 3.5 1058  
3-10 351 31130 3.6 1128 3.4 1043

**4th Dam: (Pictured above)**

**Ammon Farms Finley Deann  
VG-86 VV++V GMD-DOM**  
2-03 365 36170 2.9 1035 3.4 1215  
3-05 301 32400 3.0 979 3.4 1091

**5th Dam: (Pictured w/ Lot 51)**

**Ammon Farms Orion Deedee  
EX-91,2E VEE+E GMD-DOM**  
3-06 365 44000 3.8 1675 3.4 1503  
5-02 365 46170 3.4 1583 3.1 1444  
Lifetime 153270 3.7 5627 3.3 5013

**6th Dam:**

**Ammon Farms Lantz Deena-ET  
VG-87 +EV+E**  
4-03 365 26530 3.8 1006 3.2 862

**7th Dam:**

**Ammon Farms Elton Dovie  
VG-85 +V+VV GMD-DOM**  
4-02 365 32740 3.9 1276 2.9 937

**8th Dam:**

**Ammon Farms Tesk Lovie  
VG-85 +V+VV DOM**  
3-01 365 32970 3.6 1198 2.9 946

**9th Dam: Ammon Mark Cleitus Lydee**

**EX-90,2E EEEVV**  
5-10 365 31930 4.0 1284 2.9 932  
Lifetime 107780 4.2 4473 3.0 3223

**10th Dam: Ammon Farms Mark Leisure**

**VG-88 VVE+V**  
6-00 335 31060 3.8 1166 2.6 821  
Lifetime 121750 3.7 4479 2.7 3296

**LOT 56 #1086**

**Ammon Farms Soltn Delphinum**

3147842999 99%RHA-I  
Born 5/30/19 4/20 PTA +2725GTPI  
+1095M +41F +37P +616NMS +7.0PL  
+.7DPR +1.08T +1.35UDC +1.44FLC  
+865DWPS

**Sire: Fustead S-S-I Solution-ET**

3139490455 4/20 PTA +2889GTPI  
+1642M +.09% +89F +.00% +51P  
+782NMS +5.8PL -1.5DPR 2.67SCS  
+1.28T +1.23UDC +1.19FLC 79%R  
Frazzled X VG-85 DOM Rubicon

**Dam: Daphne (Sells as Lot 55)**



**Pine-Tree Martha Sheen-ET VG-86 UU+UU DOM**

1-11 365 31210 4.2 13305 3.1 968  
(Descendants sell as Lots 57-70)

**LOT 57 #1003**

**Ammon Farms Pizazz Maze-ET**

3147842916 99%RHA-I  
Born 2/10/18 4/20 PTA +2487GTPI  
+673M +32F +36P +2.7PL +1.16T  
1-10 152 11360 4.1 466 3.1 349 RIP  
Last test- 76 lbs 3.8%F 3.3%P  
SCC 13,000  
Fresh 12/19/19  
Bred 4/1/20, Due 1/6/21 to  
200HO10549 Eugenio

**LOT 58 #1004**

**Ammon Farms Pizaz Marzel-ET**

3147842917 99%RHA-I  
Born 2/10/18 4/20 PTA +2538GTPI  
+654M +40F +33P +3.4PL +1.49T  
2-01 54 3742 4.4 164 3.2 118 RIP  
Last test- 82 lbs 3.7%F 2.9%P  
SCC 57,000  
Fresh 3/26/20

**S-S-I Modesty Pizazz-ET**

3131003449 4/20 PTA +2429GTPI  
+340M +25F +23P +3.7PL +.8DPR  
+.56T +1.42UDC +1.12FLC 85%R  
Modesty X EX-91 DOM Balisto

**Ammon Farms Prft Marlett-ET**

**3-01 GP-81 G++G+** 3131910378  
2-07 365 27784 4.1 1150 3.4 950  
3-09 129 13933 3.6 498 3.1 435 RIP  
Last test- 99 lbs 2.8%F 3.1%P  
Sire: S-S-I Partyrock Profit-ET

**2nd Dam: (Pictured w/ Lot 59)  
Ammon Farms Galaxy Mars-ET  
EX-90 VEE+E**

1-11 365 33920 3.8 1284 3.3 1125  
3-08 305 39450 3.0 1186 3.1 1211

**3rd Dam: (Pictured w/ Lot 60)  
Ammon-Peachey Drcy Model-ET  
VG-87 VVV+V GMD-DOM**

4-11 305 32950 3.8 1244 3.0 995

**Maternal sister: (Pictured w/ Lot 61)  
Ammon-Peachey Shauna-ET EX-92**

2-01 365 35120 4.1 1427 3.3 1145

*\*Global Cow of the Year 2015*

-Sons include: Supersire & Headliner

**4th Dam: (Pictured above)  
Pine-Tree Martha Sheen-ET\*TY  
VG-86 VV+VV DOM**

1-11 365 31210 4.2 1305 3.1 968

**5th Dam:  
Pine-Tree Missy Martha-ET  
VG-86 VVV+V DOM**

2-02 365 34730 3.6 1266 3.1 1070

**6th Dam:  
Wesswood-HC Rudy Missy-ET  
EX-92,3E EEEEE GMD-DOM**

4-11 365 40880 4.1 1665 3.4 1385  
Lifetime 119610 4.1 4885 3.4 4031

*\*Global Cow of the Year 2014*

**7th Dam: Wesswood Elton Mimi  
EX-90 EEEEE GMD-DOM**

3-05 365 35380 3.3 1160 3.0 1054

**8th Dam: Wesswood Mandingo Ivy  
VG-87 VEEVV**

6-05 365 36330 3.6 1305 2.8 1018  
Lifetime 144060 3.4 4933 2.9 4139

**9th Dam: Wesswood Astro Matt Ester  
VG-87 VEVV GMD-DOM**

6-08 365 31860 3.5 1125 2.9 921  
Lifetime 140110 3.6 5029 3.0 4158

**10th Dam: Wesswood Bell Claudette  
VG-87 GMD-DOM**

8-04 365 38150 3.8 1443 2.8 1064  
Lifetime 280980 3.6 9997 2.9 8092



**Ammon Farms Galaxy Mars-ET EX-90 VEE+E**

3-08 305 39450 3.0 1186 3.1 1211

(2nd Dam of Lots 57-64)

**LOT 59 #10150**

**Ammon Farms Tmkr Marlise-ET**

3147842928 99%RHA-I  
Born 5/23/18 4/20 PTA +2624GTPI  
+827M +.09% +58F +.03% +35P  
+512NMS +3.1PL +.4DPR 2.94SCS  
+1.26T +1.64UDC +.53FLC  
1-10 48 2965 4.3 128 3.4 100 RIP  
Last test- 68 lbs 4.4%F 3.0%P  
SCC 107,000  
Fresh 4/1/20

**Welcome Thonmaker 3170-ET**

3129340906 4/20 PTA +2546GTPI  
+672M +60F +20P +2.4PL +.6DPR  
+1.31T +1.63UDC +1.27FLC 81%R  
Modesty X VG-86 DOM Uno

**Ammon Farms Prft Marlett-ET**

**3-01 GP-81 G++G+** 3131910378  
2-07 365 27784 4.1 1150 3.4 950  
3-09 129 13933 3.6 498 3.1 435 RIP  
Last test- 99 lbs 2.8%F 3.1%P  
Sire: S-S-I Partyrock Profit-ET

**2nd Dam: (Pictured above)  
Ammon Farms Galaxy Mars-ET  
EX-90 VEE+E**

1-11 365 33920 3.8 1284 3.3 1125  
3-08 305 39450 3.0 1186 3.1 1211

**3rd Dam: (Pictured w/ Lot 60)  
Ammon-Peachey Drcy Model-ET**

**VG-87 VVV+V GMD-DOM**  
4-11 305 32950 3.8 1244 3.0 995

**Maternal sister: (Pictured w/ Lot 61)  
Ammon-Peachey Shauna-ET EX-92**

2-01 365 35120 4.1 1427 3.3 1145

*\*Global Cow of the Year 2015*

-Sons include: Supersire & Headliner

**4th Dam: (Pictured w/ Lot 57)  
Pine-Tree Martha Sheen-ET\*TY**

**VG-86 VV+VV DOM**  
1-11 365 31210 4.2 1305 3.1 968

**5th Dam:**

**Pine-Tree Missy Martha-ET**

**VG-86 VVV+V DOM**  
2-02 365 34730 3.6 1266 3.1 1070

**6th Dam:**

**Wesswood-HC Rudy Missy-ET**

**EX-92,3E EEEEE GMD-DOM**

4-11 365 40880 4.1 1665 3.4 1385

Lifetime 119610 4.1 4885 3.4 4031

*\*Global Cow of the Year 2014*

**7th Dam: Wesswood Elton Mimi**

**EX-90 EEEEE GMD-DOM**

3-05 365 35380 3.3 1160 3.0 1054

**8th Dam: Wesswood Mandingo Ivy**

**VG-87 VEEVV**

6-05 365 36330 3.6 1305 2.8 1018

Lifetime 144060 3.4 4933 2.9 4139

**9th Dam: Wesswood Astro Matt Ester**

**VG-87 VEVV GMD-DOM**

6-08 365 31860 3.5 1125 2.9 921

Lifetime 140110 3.6 5029 3.0 4158

**10th Dam: Wesswood Bell Claudette**

**VG-87 GMD-DOM**

8-04 365 38150 3.8 1443 2.8 1064

Lifetime 280980 3.6 9997 2.9 8092

~ Make Your Herd GREAT ~



**Ammon-Peachey Drcy Model-ET VG-87 VVV+U GMD-DOM**

4-11 305 32950 3.8 1244 3.0 995

(3rd Dam of Lots 57-64)

**LOT 60 #1038**

**Ammon Farms Copycat Maw Maw**

3147842951 99%RHA-I

Born 8/31/18 4/20 PTA +2619GTPI

+1333M +65F +51P +2.7PL +1.11T

**Due 6/28/20 to 7HO13334 Phantom**

**Sandy-Valley Copycat-TW-ET**

3014562172 4/20 PTA +2697GTPI

+1154M +60F +47P +524NMS +3.4PL

+1.6DPR +1.26T +1.20UDC +.41FLC

Jedi X VG-85 Jacey

**Ammon Farms Cvr Marchesa-ET**

2-11 GP-82 +++G+ 3131910392

2-03 302 23625 4.0 954 3.0 700

3-03 265 23295 4.0 942 2.9 683

Sire: Chevalier-ET

**2nd Dam: (Pictured w/ Lot 57)  
Ammon Farms Galaxy Mars-ET  
EX-90 VEE+E**

1-11 365 33920 3.8 1284 3.3 1125

3-08 305 39450 3.0 1186 3.1 1211

**3rd Dam: (Pictured above)**

**Ammon-Peachey Drcy Model-ET  
VG-87 VVV+V GMD-DOM**

4-11 305 32950 3.8 1244 3.0 995

**Maternal sister: (Pictured w/ Lot 61)  
Ammon-Peachey Shauna-ET EX-92**

2-01 365 35120 4.1 1427 3.3 1145

*\*Global Cow of the Year 2015*

**-Sons include: Supersire & Headliner**

**4th Dam: (Pictured w/ Lot 57)  
Pine-Tree Martha Sheen-ET\*TY**

**VG-86 VV+VV DOM**

1-11 365 31210 4.2 1305 3.1 968

**5th Dam:**

**Pine-Tree Missy Martha-ET**

**VG-86 VVV+V DOM**

2-02 365 34730 3.6 1266 3.1 1070

**6th Dam:**

**Wesswood-HC Rudy Missy-ET**

**EX-92,3E EEEEE GMD-DOM**

4-11 365 40880 4.1 1665 3.4 1385

Lifetime 119610 4.1 4885 3.4 4031

*\*Global Cow of the Year 2014*

**7th Dam: Wesswood Elton Mimi**

**EX-90 EEEEE GMD-DOM**

3-05 365 35380 3.3 1160 3.0 1054

**8th Dam: Wesswood Mandingo Ivy**

**VG-87 VEEVV**

6-05 365 36330 3.6 1305 2.8 1018

Lifetime 144060 3.4 4933 2.9 4139

**9th Dam: Wesswood Astro Matt Ester**

**VG-87 VEVV GMD-DOM**

6-08 365 31860 3.5 1125 2.9 921

Lifetime 140110 3.6 5029 3.0 4158

**10th Dam: Wesswood Bell Claudette**

**VG-87 GMD-DOM**

8-04 365 38150 3.8 1443 2.8 1064

Lifetime 280980 3.6 9997 2.9 8092



**Ammon-Peachey Shauna-ET  
EX-92 EEEEE GMD-DOM**

*\*Global Cow of the Year 2015  
(Same family as Lots 57-72)*

**LOT 61 #1020**  
**Ammon Farms Roln Modesty-ET**  
3147842933 99%RHA-I  
Born 6/22/18 4/20 PTA +2656GTPI  
+1288M +41F +42P +540NMS\$ +4.6PL  
+.6DPR +1.42T +1.85UDC +.78FLC  
**\*Will sell fresh, Due 6/10/20**

**Sire of Lots 61-63:**  
**Progenesis Modest Rolan512-ET**  
12529227C 4/20 PTA +2697GTPI  
+493M +.22% +83F +30P +644NMS\$  
+4.2PL +.97T +1.35UDC +.93FLC  
Modesty X GP-83 Bombero

**LOT 62 #1022**  
**Ammon Farms Roln Modesta-ET**  
3147842935 99%RHA-I  
Born 6/26/18 4/20 PTA +2635GTPI  
+1418M +63F +52P +555NMS\$ +3.8PL  
+1.25T +.60UDC +.41FLC  
**Fresh 5/14/20**

**LOT 63 #1042**  
**Ammon Farms Rolan Monica-ET**  
3147842955 99%RHA-I  
Born 9/23/18 4/20 PTA +2609GTPI  
+1549M +43F +46P +531NMS\$ +4.4PL  
+.8DPR +.84T +1.19UDC +.27FLC  
**Due 9/15/20 to 29HO17747 Harper**

**LOT 64 #1030**  
**Ammon Farms Achievr Mava-ET**  
3147842943 99%RHA-I  
Born 7/18/18 4/20 PTA +2662GTPI  
+1203M +64F +44P +559NMS\$ +3.3PL  
+.1DPR +1.04T +1.25UDC +.15FLC  
**Due 9/15/20 to 29HO18016 Enzo**

**Sire of Lot 64:**  
**ABS Achiever-ET**  
3128557482 4/20 PTA +2835GTPI  
+513M +.33% +113F +819NMS\$ +5.2PL  
+.0DPR 2.77SCS  
+.17T +.52UDC +.64FLC 87%R  
Yoder X GP-83 DOM AltaEmbassy

**Dam of Lots 61 thru 64:**  
**Ammon Farms Jedi Martina-ET**  
3131910375 4/20 PTA +2505GTPI  
+2285M +18F +62P +3.2PL +1.42T  
Sire: S-S-I Montross Jedi-ET  
**2nd Dam: (Pictured w/ Lot 57)**  
**Ammon Farms Galaxy Mars-ET**  
**EX-90 VEE+E**  
1-11 365 33920 3.8 1284 3.3 1125  
3-08 305 39450 3.0 1186 3.1 1211  
**3rd Dam: (Pictured w/ Lot 60)**  
**Ammon-Peachey Drcy Model-ET**  
**VG-87 VVV+V GMD-DOM**  
4-11 305 32950 3.8 1244 3.0 995  
**Maternal sister: (Pictured above)**  
**Ammon-Peachey Shauna-ET EX-92**  
2-01 365 35120 4.1 1427 3.3 1145  
*\*Global Cow of the Year 2015*  
**-Sons include: Supersire & Headliner**  
**4th Dam: (Pictured w/ Lot 57)**  
**Pine-Tree Martha Sheen-ET\*TY**  
**VG-86 VV+VV DOM**  
1-11 365 31210 4.2 1305 3.1 968  
**5th Dam:**  
**Pine-Tree Missy Martha-ET**  
**VG-86 VVV+V DOM**  
2-02 365 34730 3.6 1266 3.1 1070  
**6th Dam:**  
**Wesswood-HC Rudy Missy-ET**  
**EX-92,3E EEEEE GMD-DOM**  
4-11 365 40880 4.1 1665 3.4 1385  
Lifetime 119610 4.1 4885 3.4 4031  
*\*Global Cow of the Year 2014*  
**7th Dam:**  
**Wesswood Elton Mimi**  
**EX-90 EEEEE GMD-DOM**  
3-05 365 35380 3.3 1160 3.0 1054  
**8th Dam:**  
**Wesswood Mandingo Ivy**  
**VG-87 VEEVV**  
6-05 365 36330 3.6 1305 2.8 1018  
Lifetime 144060 3.4 4933 2.9 4139  
**9th Dam:**  
**Wesswood Astro Matt Ester**  
**VG-87 VEVV GMD-DOM**  
6-08 365 31860 3.5 1125 2.9 921  
Lifetime 140110 3.6 5029 3.0 4158  
**10th Dam:**  
**Wesswood Bell Claudette**  
**VG-87 GMD-DOM**  
8-04 365 38150 3.8 1443 2.8 1064  
Lifetime 280980 3.6 9997 2.9 8092

~ Make Your Herd GREAT ~



**Ammon-Peachey Sdan Mikki-ET VG-88 UU+UE**

3-06 365 37810 3.5 1338 3.2 1213

(3rd Dam of Lot 65)

**LOT 65 #1002**

**Ammon-Peachey Mtouch Miki**

3147842915 99%RHA-I  
Born 2/9/18 4/20 PTA +2475GTPI  
+1178M +11F +42P +3.7PL +1.0DPR  
+1.53T +1.33UDC +.99FLC  
2-01 49 3327 3.6 120 3.2 106 RIP  
Last test- 87 lbs 3.0%F 2.8%P  
SCC 15,000  
Fresh 3/31/20

**S-S-I Modesty Magictouch-ET**

3131003438 4/20 PTA +2544GTPI  
+253M +16F +35P +4.5PL +2.5DPR  
+1.12T +1.09UDC +1.72FLC 85%R  
Modesty X Balst T 8971-ET

**Ammon-Peachey BT Mikayla-ET**

**3-02 VG-85 +VG+V 3131910371**  
4/20 PTA +2374GTPI +1227M +1.33T  
Sire: Plain-Knoll Dona Bayonet-ET

**10th Dam:**

**Wesswood Astro Matt Ester**  
**VG-87 VEVV GMD-DOM**  
6-08 365 31860 3.5 1125 2.9 921  
Lifetime 140110 3.6 5029 3.0 4158

**11th Dam:**

**Wesswood Bell Claudette**  
**VG-87 GMD-DOM**  
8-04 365 38150 3.8 1443 2.8 1064  
Lifetime 280980 3.6 9997 2.9 8092

**2nd Dam:**

**Ammon-Peachey Tng Mikela-ET**  
**GP-83 V+G++**  
2-01 342 27840 3.5 987 3.0 826  
3-03 259 22770 3.4 765 3.0 676  
4-05 325 30500 3.7 1127 2.9 890  
Lifetime 100570 3.5 3531 2.9 2940

**3rd Dam: (Pictured above)**

**Ammon-Peachey Sdan Mikki-ET**  
**VG-88 VV+VE**  
2-02 365 34880 3.7 1286 3.2 1119  
3-06 365 37810 3.5 1338 3.2 1213

**4th Dam:**

**Ammon-Peachey Super Miki-ET**  
**VG-85 +VVG+V DOM**  
2-03 140 10300 5.0 510 3.2 326

**Maternal sister: (Pictured w/ Lot 61)**

**Ammon-Peachey Shauna-ET EX-92**  
2-01 365 35120 4.1 1427 3.3 1145  
**\*Global Cow of the Year 2015**

**-Sons include: Supersire & Headliner**

**5th Dam: (Pictured w/ Lot 57)**

**Pine-Tree Martha Sheen-ET\*TY**  
**VG-86 VV+VV DOM**  
1-11 365 31210 4.2 1305 3.1 968

**6th Dam:**

**Pine-Tree Missy Martha-ET**  
**VG-86 VVV+V DOM**  
2-02 365 34730 3.6 1266 3.1 1070

**7th Dam:**

**Wesswood-HC Rudy Missy-ET**  
**EX-92,3E EEEEE GMD-DOM**  
4-11 365 40880 4.1 1665 3.4 1385  
Lifetime 119610 4.1 4885 3.4 4031  
**\*Global Cow of the Year 2014**

**8th Dam: Wesswood Elton Mimi**

**EX-90 EEEEE GMD-DOM**  
3-05 365 35380 3.3 1160 3.0 1054

**9th Dam: Wesswood Mandingo Ivy**

**VG-87 VEEVV**  
6-05 365 36330 3.6 1305 2.8 1018  
Lifetime 144060 3.4 4933 2.9 4139



**Ammon Peachey Mass Mural-ET VG-86 UUU+U**

4-08 365 34520 3.3 1127 3.0 1040

(2nd Dam of Lot 66)

**LOT 66 #937**

**Ammon Farms Flagship March**

3131910439 99%RHA-I  
Born 3/20/17 4/20 PTA +2504GTPI  
+952M +.05% +52F +30P +3.3PL  
+1.1DPR +.32T +.71UDC  
2-01 288 22545 4.2 941 3.0 678  
3-00 34 3662 4.6 168 3.0 109 RIP  
Last test- 121 lbs 4.2%F 2.7%P  
SCC 25,000  
Fresh 4/15/20

**S-S-I 1stclass Flagship-ET**

3127943686 4/20 PTA +2467GTPI  
+163M +49F +16P +491NMS +3.5PL  
+2.7DPR -.12T +1.32UDC 98%R  
Alta1stclass X EX-90 GMD Supersire

**Ammon Farms Delta Maui-ET**

**4-00 VG-85 VVG+V 73141175**  
4/20 PTA +2542GTPI +1208M +36F  
+43P +2.5PL +1.81T +1.41UDC  
1-11 325 27480 3.7 1021 3.4 922  
2-11 365 36360 3.0 1101 3.3 1208  
Sire: Mr Mogul Delta 1427-ET

**2nd Dam: (Pictured above)**

**Ammon-Peachey Mass Mural-ET VG-86 VVV+V**  
2-01 357 27340 3.4 933 3.2 867  
3-02 365 29930 3.8 1144 3.2 960  
4-08 365 34520 3.3 1127 3.0 1040

**3rd Dam:**

**Ammon-Peachey B Mischief-ET GP-83 VV+V DOM**  
2-00 365 28640 3.5 1016 3.3 934  
4-03 365 30480 3.5 1068 3.3 993  
5-06 365 37300 3.8 1416 3.1 1155  
Lifetime 126030 3.6 4592 3.2 4082

**Maternal sister: (Pictured w/ Lot 61)**

**Ammon-Peachey Shauna-ET EX-92**  
2-01 365 35120 4.1 1427 3.3 1145

**\*Global Cow of the Year 2015**

**-Sons include: Supersire & Headliner**

**4th Dam: (Pictured w/ Lot 57)**

**Pine-Tree Martha Sheen-ET\*TY VG-86 VV+V DOM**  
1-11 365 31210 4.2 1305 3.1 968

**5th Dam: Pine-Tree Missy Martha-ET**

**VG-86 VVV+V DOM**  
2-02 365 34730 3.6 1266 3.1 1070

**6th Dam: Wesswood-HC Rudy Missy-ET**

**EX-92,3E EEEEE GMD-DOM**  
4-11 365 40880 4.1 1665 3.4 1385  
Lifetime 119610 4.1 4885 3.4 4031

**\*Global Cow of the Year 2014**

**7th Dam: Wesswood Elton Mimi**

**EX-90 EEEEE GMD-DOM**  
3-05 365 35380 3.3 1160 3.0 1054

**8th Dam: Wesswood Mandingo Ivy**

**VG-87 VEEVV**  
6-05 365 36330 3.6 1305 2.8 1018  
Lifetime 144060 3.4 4933 2.9 4139

**9th Dam: Wesswood Astro Matt Ester**

**VG-87 VEVV GMD-DOM**  
6-08 365 31860 3.5 1125 2.9 921  
Lifetime 140110 3.6 5029 3.0 4158

**10th Dam: Wesswood Bell Claudette**

**VG-87 GMD-DOM**  
8-04 365 38150 3.8 1443 2.8 1064  
Lifetime 280980 3.6 9997 2.9 8092

# LOT 67 #784

## Ammon Farms Pulsar Mambo

3-04 GP-83 +++GV  
 73141183 99%RHA-I  
 Born 5/28/15 4/20 PTA +2262GTPI  
 1-10 358 21645 4.0 871 3.2 696  
 3-00 286 23251 3.9 906 3.1 724  
 3-11 285 26134 3.7 968 3.1 806  
 4-10 22 2107 3.7 78 3.3 70 RIP  
 Last test- 114 lbs 3.4%F 2.9%P  
 SCC 23,000  
 Fresh 4/27/20

### Stantons Pulsar-ET

11696702C 4/20 PTA 2190GTPI  
 +.09%F +.03%P +1.3PL +3.0DPR  
 +1.44T +1.52UDC +.85FLC 98%R  
 McCutchen X GP-83 Super

### Ammon-Peachey Sling Mango-ET

5-03 GP-83 VVGG+ 71744651  
 1-11 333 25710 4.0 1012 3.4 857  
 3-00 296 25380 3.8 960 3.4 855  
 4-00 344 34870 3.7 1262 3.3 1161  
 5-01 265 24980 3.8 956 3.3 832  
 Lifetime 110400 3.8 4210 3.4 3705  
 Sire: Sandy-Valley Sterling-ET

**2nd Dam:**  
 Ammon-Peachey SM Mambo-ET  
 GP-81 +V+G+  
 2-01 328 21360 4.1 878 3.5 751  
 3-02 305 26040 4.1 1064 3.5 914  
**Maternal sister:** (Pictured w/ Lot 61)  
 Ammon-Peachey Shauna-ET EX-92  
 2-01 365 35120 4.1 1427 3.3 1145  
 \*Global Cow of the Year 2015  
 -Sons include: Supersire & Headliner  
**3rd Dam:** (Pictured w/ Lot 57)  
 Pine-Tree Martha Sheen-ET\*TY  
 VG-86 VV+VV DOM  
 1-11 365 31210 4.2 1305 3.1 968  
**4th Dam:**  
 Pine-Tree Missy Martha-ET  
 VG-86 VVV+V DOM  
 2-02 365 34730 3.6 1266 3.1 1070  
**5th Dam:**  
 Wesswood-HC Rudy Missy-ET  
 EX-92,3E EEEEE GMD-DOM  
 4-11 365 40880 4.1 1665 3.4 1385  
 Lifetime 119610 4.1 4885 3.4 4031  
 \*Global Cow of the Year 2014  
**6th Dam:**  
 Wesswood Elton Mimi  
 EX-90 EEEEE GMD-DOM  
 3-05 365 35380 3.3 1160 3.0 1054  
**7th Dam:**  
 Wesswood Mandingo Ivy  
 VG-87 VEEVV  
 6-05 365 36330 3.6 1305 2.8 1018  
 Lifetime 144060 3.4 4933 2.9 4139  
**8th Dam:** Wesswood Astro Matt Ester  
 VG-87 VEVV GMD-DOM  
 6-08 365 31860 3.5 1125 2.9 921  
 Lifetime 140110 3.6 5029 3.0 4158  
**9th Dam:** Wesswood Bell Claudette  
 VG-87 GMD-DOM  
 8-04 365 38150 3.8 1443 2.8 1064  
 Lifetime 280980 3.6 9997 2.9 8092

# LOT 68 #941

## Ammon Farms Zamboni Mamboni

2-00 GP-82 +++GV  
 3131910443 99%RHA-I  
 Born 4/12/17 4/20 PTA +2489GTPI  
 +713M +22F +34P +3.3PL +.7DPR  
 +1.50T +1.35UDC +.46FLC  
 1-10 310 24085 3.7 894 3.1 749  
 2-10 96 10812 3.4 371 3.0 321 RIP  
 Last test- 114 lbs 3.2%F 2.9%P  
 SCC 264,000  
 Fresh 2/13/20  
 Bred 5/8/20 to 7HO13531 Totem

### OCD Josuper Zamboni-ET

3127422222 4/20 PTA +2727GTPI  
 +1721M +62F +54P +585NMS +3.7PL  
 +1.48T +1.67UDC +.52FLC 91%R  
 Josuper X EX-90 DOM Mogul

### Ammon Farms Pulsar Mambo

3-04 GP-83 +++GV 73141183  
 1-10 358 21645 4.0 871 3.2 696  
 3-00 286 23251 3.9 906 3.1 724  
 3-11 285 26134 3.7 968 3.1 806  
 4-10 22 2107 3.7 78 3.3 70 RIP  
 Last test- 114 lbs 3.4%F 2.9%P

Sire: Stantons Pulsar-ET

\*She sells as Lot 67

**2nd Dam:**  
 Ammon-Peachey Sling Mango-ET  
 GP-83 VVGG+  
 1-11 333 25710 4.0 1012 3.4 857  
 3-00 296 25380 3.8 960 3.4 855  
 4-00 344 34870 3.7 1262 3.3 1161  
 5-01 265 24980 3.8 956 3.3 832  
 Lifetime 110400 3.8 4210 3.4 3705  
**3rd Dam:**  
 Ammon-Peachey SM Mambo-ET  
 GP-81 +V+G+  
 3-02 305 26040 4.1 1064 3.5 914  
**Maternal sister:** (Pictured w/ Lot 61)  
 Ammon-Peachey Shauna-ET EX-92  
 2-01 365 35120 4.1 1427 3.3 1145  
 \*Global Cow of the Year 2015  
 -Sons include: Supersire & Headliner  
**4th Dam:** (Pictured w/ Lot 57)  
 Pine-Tree Martha Sheen-ET\*TY  
 VG-86 VV+VV DOM  
 1-11 365 31210 4.2 1305 3.1 968  
**5th Dam:** Pine-Tree Missy Martha-ET  
 VG-86 VVV+V DOM  
 2-02 365 34730 3.6 1266 3.1 1070  
**6th Dam:** Wesswood-HC Rudy Missy-ET  
 EX-92,3E EEEEE GMD-DOM  
 4-11 365 40880 4.1 1665 3.4 1385  
 Lifetime 119610 4.1 4885 3.4 4031  
 \*Global Cow of the Year 2014  
**7th Dam:** Wesswood Elton Mimi  
 EX-90 EEEEE GMD-DOM  
 3-05 365 35380 3.3 1160 3.0 1054  
**8th Dam:** Wesswood Mandingo Ivy  
 VG-87 VEEVV  
 6-05 365 36330 3.6 1305 2.8 1018  
 Lifetime 144060 3.4 4933 2.9 4139  
**9th Dam:** Wesswood Astro Matt Ester  
 VG-87 VEVV GMD-DOM  
 6-08 365 31860 3.5 1125 2.9 921  
 Lifetime 140110 3.6 5029 3.0 4158  
**10th Dam:** Wesswood Bell Claudette  
 VG-87 GMD-DOM  
 8-04 365 38150 3.8 1443 2.8 1064  
 Lifetime 280980 3.6 9997 2.9 8092

# LOT 69 #1129

## Ammon Farms Huey Mooey

3147843042 99%RHA-I  
 Born 2/13/20 5/20 PTA +2600GTPI  
 +1301M +71F +35P +467NMS +3.5PL  
 -.2DPR +1.28T +1.40UDC +.31FLC  
**Sire:** T-Spruce Frazzled Huey-ET  
 3142490264 4/20 PTA +2850GTPI  
 +1056M +.16% +88F +.03% +42P  
 +726NMS +5.3PL +.8DPR 2.65SCS  
 +.97T +1.02UDC +.57FLC 79%R  
 Frazzled X GP-83 Silver

**Dam:** Mamboni (Sells as Lot 68)





**Ammon-Peachey Mil Mischa-ET VG-88 VE++E**

3-07 365 32740 4.1 1352 3.3 1078

(4th Dam of Lot 70)

**LOT 70 #1005**

**Ammon Farms Magictouch Mina**

3147842918 99%RHA-I  
Born 2/12/18 4/20 PTA +2528GTPI  
+424M +21F +32P +4.7PL +2.3DPR  
+.80T +1.15UDC +1.09FLC  
1-11 104 7793 4.1 319 3.3 254 RIP  
Last test- 80 lbs 4.1%F 3.2%P  
SCC 13,000  
Fresh 2/5/20  
Bred to 5/23/20 to  
97HO41774 Hotline

**S-S-I Modesty Magictouch-ET**

3131003438 4/20 PTA +2544GTPI  
+253M +16F +35P +4.5PL +2.5DPR  
+1.12T +1.09UDC +1.72FLC 85%R  
Modesty X Balst T 8971-ET

**Ammon Byt Mistyann-ET**

**3-03 GP-83 GVGGV** 3131910365  
4/20 PTA +2446GTPI +1026M +4.1PL  
2-00 305 24998 3.8 938 2.9 718  
3-00 365 45970 3.6 1675 3.0 1360  
Sire: Plain-Knoll Dona Bayonet-ET

**10th Dam:**  
Wesswood Astro Matt Ester  
VG-87 VEVV GMD-DOM  
6-08 365 31860 3.5 1125 2.9 921  
Lifetime 140110 3.6 5029 3.0 4158

**11th Dam:**  
Wesswood Bell Claudette  
VG-87 GMD-DOM  
8-04 365 38150 3.8 1443 2.8 1064  
Lifetime 280980 3.6 9997 2.9 8092

**2nd Dam:**

**Ammon Farms Chevy Malibu-ET**  
VG-86 VE++V  
2-00 365 29400 4.0 1174 3.3 979  
3-06 303 30170 3.9 1191 3.2 980  
4-06 365 40280 3.6 1444 3.2 1282  
Lifetime 119560 3.9 4615 3.3 3954

**3rd Dam:**

**Ammon Farms Mogul Mora-ET**

**4th Dam: (Pictured above)**

**Ammon-Peachey Mil Mischa-ET**  
VG-88 VE++E

1-11 365 29060 4.3 1260 3.3 973  
3-07 365 32740 4.1 1352 3.3 1078  
5-01 309 27800 4.3 1204 3.2 903  
Lifetime 103580 4.2 4377 43.4 3446

**Maternal sister: (Pictured w/ Lot 61)**

**Ammon-Peachey Shauna-ET EX-92**  
2-01 365 35120 4.1 1427 3.3 1145

\*Global Cow of the Year 2015

-Sons include: Supersire & Headliner

**5th Dam: (Pictured w/ Lot 57)**

**Pine-Tree Martha Sheen-ET\*TY**  
VG-86 VV+VV DOM

1-11 365 31210 4.2 1305 3.1 968

**6th Dam:**

**Pine-Tree Missy Martha-ET**  
VG-86 VVV+V DOM

2-02 365 34730 3.6 1266 3.1 1070

**7th Dam:**

**Wesswood-HC Rudy Missy-ET**  
EX-92,3E EEEEE GMD-DOM

4-11 365 40880 4.1 1665 3.4 1385

Lifetime 119610 4.1 4885 3.4 4031

\*Global Cow of the Year 2014

**8th Dam:**

**Wesswood Elton Mimi**  
EX-90 EEEEE GMD-DOM

3-05 365 35380 3.3 1160 3.0 1054

**9th Dam: Wesswood Mandingo Ivy**  
VG-87 VEEVV

6-05 365 36330 3.6 1305 2.8 1018

Lifetime 144060 3.4 4933 2.9 4139

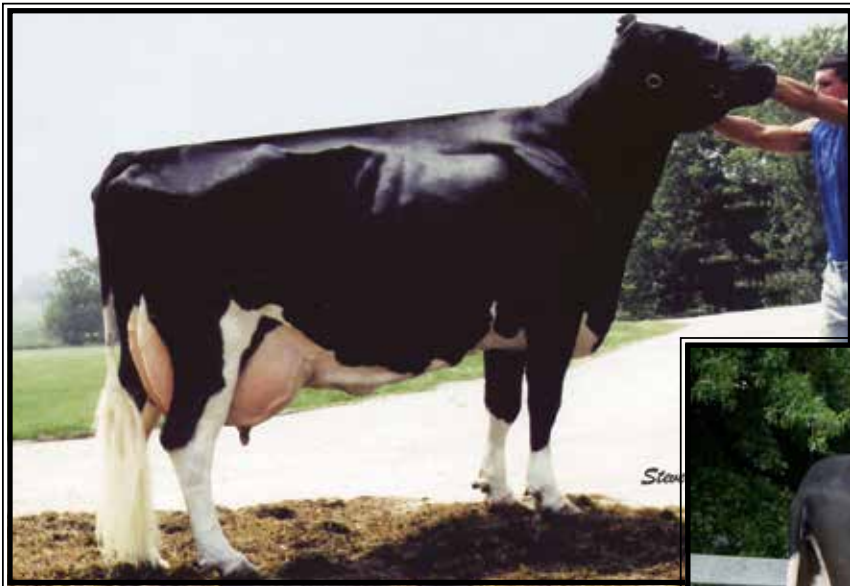

**Wesswood-HC Rudy Missy-ET  
EX-92,3E EEEEE GMD-DOM**

\*Global Cow of the Year 2014  
(Descendants sell as Lots 57-72)



**Pine-Tree Outside Mint-ET  
UG-87 VE+U+ DOM**

4-02 365 33710 4.2 1407 3.3 1123  
(4th Dam of Lot 71 & 5th Dam of Lot 72)

**LOT 71 #879**

**Ammon Farms Tesla Margie**

3131910381 99%RHA-NA  
Born 4/7/16 4/20 PTA +2485GTPI  
+232M +52F +20P +3.5PL +2.0DPR  
2-03 292 20894 4.6 960 3.2 678  
3-02 306 24974 4.3 1084 3.3 836  
-lactation SCC- 27,000  
**\*DRY COW\***  
**Bred 9/20/19, Due 6/26/20 to  
7HO14329 Eminent**

**River-Bridge Co-Op Tesla-ET**  
71753198 4/20 PTA +2425GTPI  
+1027M +.05% +55F +.00% +33P  
+2.2PL +.3DPR +.07T 94%R  
Tango X VG-85 Freddie

**Ammon Farms Rogers Marla-ET**  
2-07 GP-82 +G+G+ 73141118  
1-10 304 20570 4.6 938 3.4 697  
Sire: De-Su Ltm Rodgers 11379-ET

**2nd Dam:**  
Ammon Farms Sudan Marley-ET  
GP-83 V++G+

**3rd Dam:**  
Ammon-Peachey CS Maiya-ET  
VG-85 VV++V  
4-11 342 27840 3.9 1090 3.3 922  
6-01 319 28150 4.0 1116 3.1 870  
Lifetime 119570 4.1 4933 3.3 3955

**4th Dam: (Pictured above)**  
Pine-Tree Outside Mint-ET  
VG-87 VE+V+ DOM  
2-03 365 31440 4.4 1368 3.3 1047  
4-02 365 33710 4.2 1407 3.3 1123  
Lifetime 104180 4.3 4512 3.3 3471

**5th Dam: (Pictured above)**  
Wesswood-HC Rudy Missy-ET  
EX-92,3E EEEEE GMD-DOM  
4-11 365 40880 4.1 1665 3.4 1385  
Lifetime 119610 4.1 4885 3.4 4031  
**\*Global Cow of the Year 2014**

**6th Dam:**  
Wesswood Elton Mimi  
EX-90 EEEEE GMD-DOM  
3-05 365 35380 3.3 1160 3.0 1054

**7th Dam:**  
Wesswood Mandingo Ivy  
VG-87 VEEVV  
6-05 365 36330 3.6 1305 2.8 1018  
Lifetime 144060 3.4 4933 2.9 4139

**8th Dam:**  
Wesswood Astro Matt Ester  
VG-87 VEVV GMD-DOM  
6-08 365 31860 3.5 1125 2.9 921  
Lifetime 140110 3.6 5029 3.0 4158

**9th Dam:**  
Wesswood Bell Claudette  
VG-87 GMD-DOM  
8-04 365 38150 3.8 1443 2.8 1064  
Lifetime 280980 3.6 9997 2.9 8092

**LOT 72 #1090**

**Ammon Farms Smpy Margerie P  
\*RC\*PC**

3147843003 99%RHA-I  
Born 6/26/19 4/20 PTA +2416GTPI  
+704M +09% +53F +20P +2.3PL +.65T  
**Sire: Holyland Simplicity-P-RC-ET**  
3136246981 4/20 PTA +2560GTPI  
+939M +.05% +51F +32P +498NMS  
+3.7PL +1.35T +1.58UDC +1.44FLC  
FModesty X VG-87 GMD Relief  
**Dam: Margie (Sells as Lot 71)**

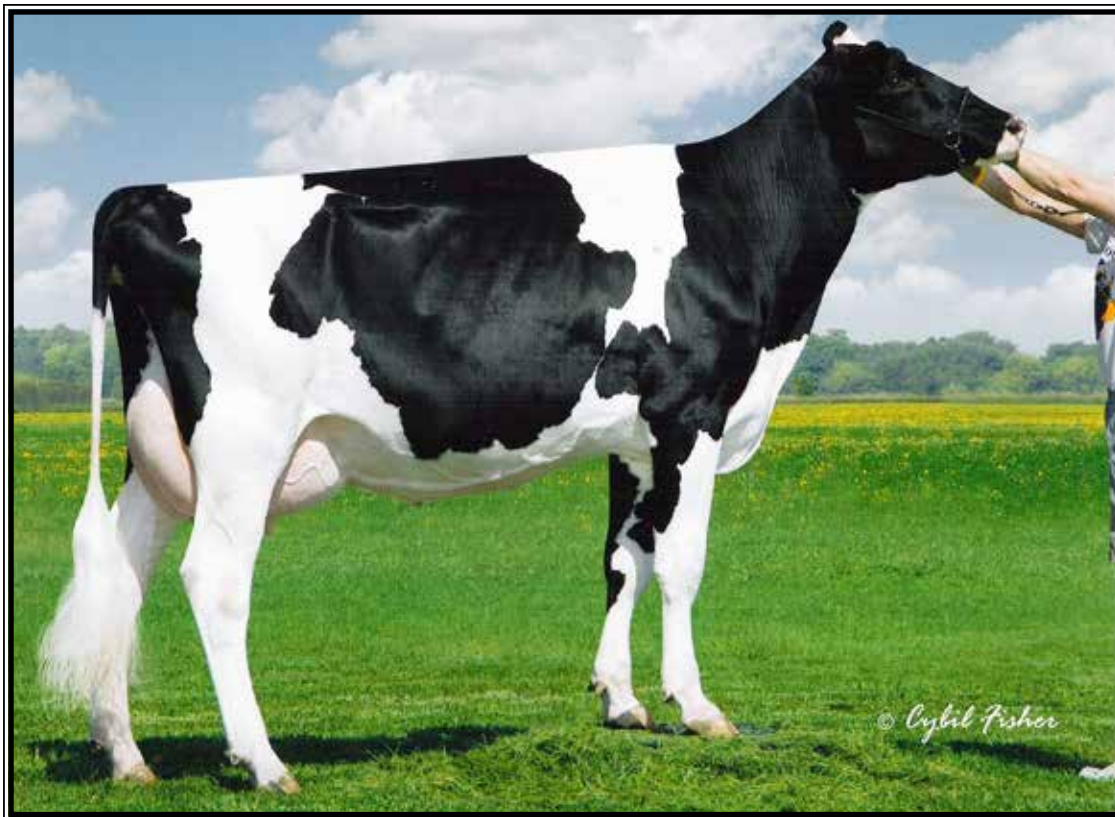

**Pintail-Point R Goldie EX-91,2E EX-MS**

3-03 365 28690 3.8 1102 3.6 1024

(3rd Dam of Lot 73)

**LOT 73 #938**

**Ammon Farms Montana Roezy**

3131910440 100%RHA-NA

Born 3/24/17 4/20 PTA +2202GTPI

2-03 304 20170 4.3 869 3.0 609

**\*DRY COW\***

**Bred 10/5/19, Due 7/11/20 to**

**7HO12421 Millington**

(carries an ultrasound female)

**IHG Montana-ET**

74414026 4/20 PTA +2491GTPI

+236M +.13% +47F +15P +4.9PL

+2.3DPR +.56T +1.53UDC -.03%

Montross X VG-87 DOM Numero Uno

**Ammon Farms Observer Roxy**

**5-06 VG-88 VVVVE 69846331**

2-04 365 28469 4.0 1144 3.1 876

3-06 365 32926 3.8 1267 3.0 993

4-09 312 29490 3.8 1117 2.9 854

5-09 328 30333 3.9 1188 2.9 888

Lifetime 122429 3.9 4768 3.0 3652

Sire: De-Su Observer-ET

**2nd Dam:**

**Pintail-Point Giselle-ET**

**VG-85 VV++V**

2-02 305 20590 3.9 802 3.3 686

**3rd Dam: (Pictured above)**

**Pintail-Point R Goldie**

**EX-91,2E EEGVE**

3-03 365 28690 3.8 1102 3.6 1024

**4th Dam:**

**Brigeen Durham Roxanne**

**EX-90 EEEEE**

1-11 365 28500 3.6 1029 3.5 992

3-04 365 36640 3.4 1263 3.4 1233

**5th Dam:**

**Hanover-Hill Star Roxet-ET**

**EX-91,2E EEEEE GMD**

5-09 365 39730 4.6 1827 3.5 1379

Lifetime 171580 4.6 7817 3.7 6272

**6th Dam:**

**C Hanoverhill Roxette-ET**

**EX-95,2E EEEEE**

5-05 365 34060 3.6 1233 3.3 1140

Lifetime 109400 3.8 4135 3.7 4016

**7th Dam:**

**Mil-R-Mor Roxette**

**EX-90 GMD-DOM 30\***

Lifetime 121417 4.7 5725

**8th Dam:**

**C Glenridge Citation Roxy**

**EX-97,4E GMD**

Lifetime 209784 4.5 9471

\*2X Queen of the Breed

\*Mem. All-Time All-Am Produce of Dam

\*16-EX daus.; over 500 EX descendants!

**9th Dam: EX-90 GMD**

Lifetime 218636 3.9 8581

\*3X All-American Produce of Dam

**10th Dam: VG-85 w/ 249580 life milk**



***(Lots 74-103)***

Michael and Maria Yoder

53 Dryhouse Farm Lane, Belleville, PA 17004

717-437-5846

*Dryhouse Farm, LLC, is owned by Michael & Maria Yoder. Together with their four children, Natalie, Paul, Grant and Cade, they milk 220 Holsteins and farm 260 acres. The Yoders began farming in 2009 under the prefix, Dryhouse-M which was an adaptation of the original Dry-House herd which they purchased from Lester and Ray Yoder. Since then, the Yoders have bred 22 Excellent and 195 Very Good cows as well as owning 24 more EX and 130 VG cows. They have exhibited 5 Jr All-PA and 3 All-PA winners as well as 1 All-American winner and 3 Junior All-American winners. In addition, they were Premier Breeder and Exhibitor of the 2019 Central Pennsylvania Holstein Championship Show in Huntingdon. The farm has also sent 5 bulls to A.I. and were the Pennsylvania 2016 Distinguished Young Breeders.*

*Dryhouse hopes you are pleased with your purchases and wishes all the best for Mel and Judy in their "retirement". Take a nap! You deserve it!*

~ Make Your Herd GREAT ~



**Luck-E Ladd Jubilee-RED-ET  
EX-93,2E EEEEE**

5-01 365 32310 4.0 1301 3.4 1093  
(2nd Dam of Lot 74)



**Luck-E Awesome Jewel-RED-ET  
VG-86 U+++U**

2-04 305 18340 4.2 766 3.6 664  
(Dam of Lot 74)

**LOT 74 #1800**

**Moree Ammo Miracle-ET\*RC**

3144909479 99%RHA-I  
Born 3/3/18  
2-00 73 5554 3.8 212 2.7 151 RIP  
5/22 test- 76 lbs 3.3%F 2.7%P  
SCC 20,000  
Fresh 3/11/20

**Mr Leaninghouse Ammo-P-ET\*RC\*PO**

74146951 4/20 PTA +2057GTPI  
+403M +3F +3P  
+2.59T +2.09UDC +1.26FLC 95%R  
Kingboy X EX-93,2E Effect

**Luck-E Awesome Jewel-RED-ET**

2-08 VG-86 V+++V 3135199775  
2-04 305 18340 4.2 766 3.6 664  
Sire: Luck-E Awesome-RED  
(Pictured above)

**10th Dam:**  
Ja-Bob Harmony Joy-RED-ET  
EX-90,EX-MS  
6-08 365 32901 3.4 1105 3.0 1001  
**11th Dam:**  
Ja-Bob Mark Heavenly Joy EX-92,2E  
7-03 365 33093 3.5 1155 3.2 1054  
**12th Dam:**  
Sky-Hi Mars Helen-ET  
EX-92,4E GMD-DOM  
10-00 365 30181 3.9 1175 3.2 963  
Lifetime 235830 4.0 9407 3.4 7317  
**13th Dam thru 16th Dams all VG or EX**

**2nd Dam: (Pictured above)  
Luck-E Ladd Jubilee-RED-ET  
EX-93,2E EEEEE**

1-11 292 19550 4.4 854 3.6 708  
2-10 365 30390 4.7 1437 3.7 1125  
4-01 284 26470 4.8 1273 3.3 885  
5-01 365 32310 4.0 1301 3.4 1093  
Lifetime 111490 4.5 5002 3.5 3923

**3rd Dam:  
Double-D Mr Burns Jess-ET\*RC  
6EX-94,2E EEEEE**

6-06 365 42380 2.3 970 3.8 1596  
8-01 339 42360 4.7 1994 3.2 1370  
Lifetime 164880 3.9 6379 3.6 5972

**4th Dam:  
Hy-Class Advnt Jessi-RED-ET  
EX-90 VE+VE**

5-06 305 22290 4.1 923 3.2 717  
Lifetime 110310 4.1 4553 3.2 3541

**5th Dam:  
Hy-Class Rang Jaythne-RED-TW  
EX-90 VEEVE**

2-03 365 31190 3.6 1119 3.2 994  
5-00 305 31780 3.5 1106 3.0 940  
Lifetime 104660 3.7 3840 3.2 3215

**6th Dam:  
Hy-Class Rang Jathne-RED-TW  
EX-90 VEEVE**

2-03 365 31190 3.6 1119 3.2 994  
5-00 305 31780 3.5 1106 3.0 940  
Lifetime 104660 3.7 3840 3.2 3315

**7th Dam:  
Hy-Class Jacob Jackie-RED  
EX-91 EEVEE**

4-10 365 27800 2.8 785 3.0 827

**8th Dam:  
Jani-Mac June Logic-RED-ET  
EX-91,2E DOM**

3-05 305 32790 3.5 1158 3.2 1043

**9th Dam:  
Ja-Bob Harry Jerry-RED-ET  
EX-90,2E EEVEV**

6-00 365 30570 3.9 1183 3.4 1038  
Lifetime 191560 3.7 7044 3.3 6390

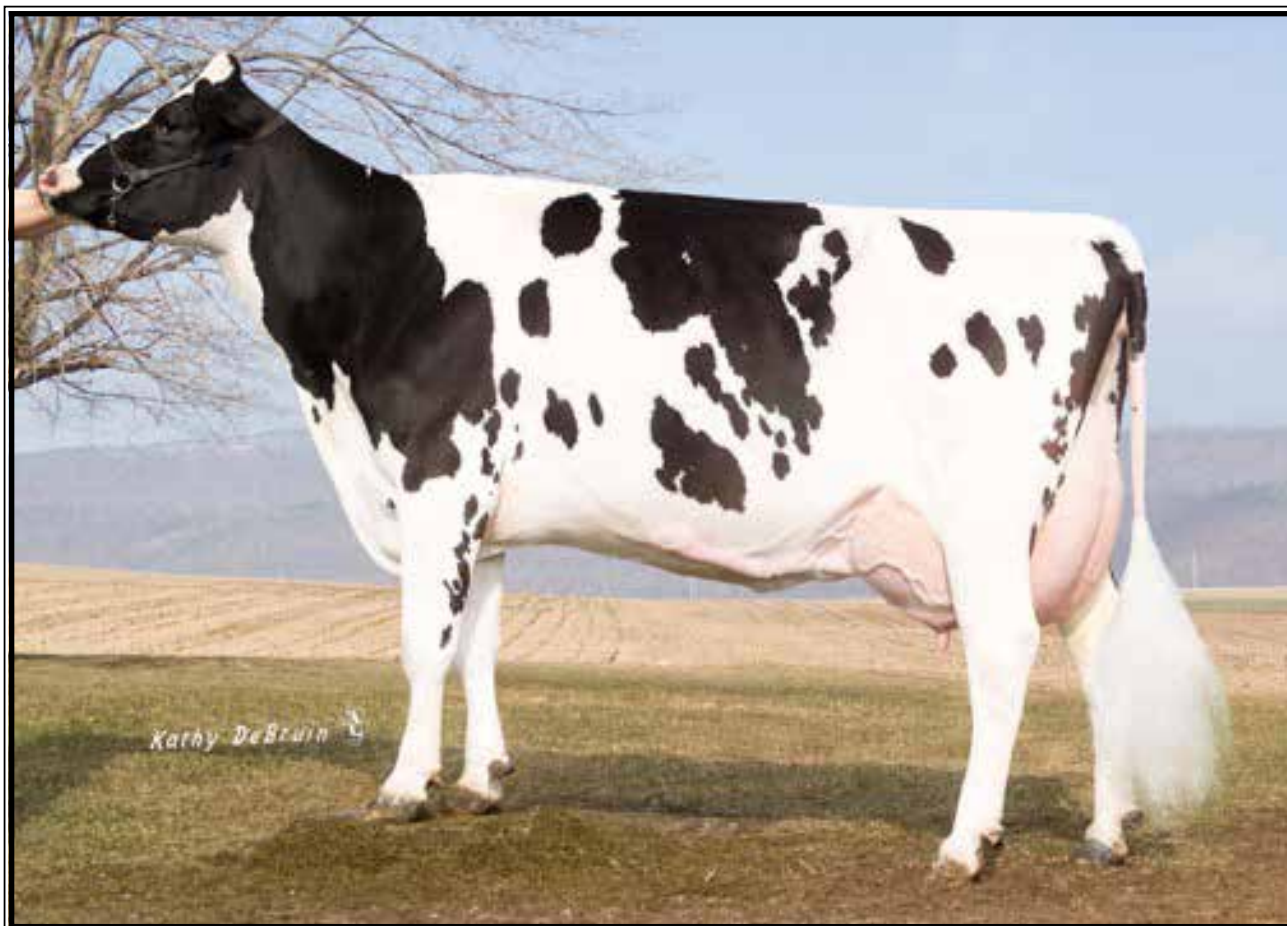

**Dry-House Cooper 789 EX-93,4E EEVVE**

Lifetime 276260 3.9 10713 3.2 8958

(3rd Dam of Lot 75-77)

**LOT 75 #1806**

**Dryhouse-M Callen Rafi**

3144909485 100%RHA-NA

Born 3/19/18

2-00 62 5056 3.9 195 3.1 155 RIP

5/22 test- 91 lbs 3.1%F 2.7%P

SCC 47,000

Fresh 3/22/20

**OCD 1stclass Callen-ET**

3125170885 4/20 PTA +2058GTPI

+0.05%F +.8PL +.1DPR 2.80SCS

+2.14T +2.23UDC +1.00FLC 96%R

Alta 1stClass X EX-90 Mayfield

**Dryhouse-M Alexander Reese**

3-07 VG-86 +VG+V 72668941

2-03 283 21730 3.5 750 3.1 674

3-03 297 25300 3.1 786 3.0 769

Sire: Golden-Oaks ST Alexander-ET

**2nd Dam:**

**Dryhouse-M Esclde Rumor-ET  
VG-87 VVG+V**

2-00 322 25970 3.3 848 3.0 787

3-00 305 30360 3.6 1098 3.0 904

4-03 363 31930 3.7 1170 2.9 938

**3rd Dam: (Pictured above)**

**Dry-House Cooper 789  
EX-93,4E EEVVE**

3-10 305 32960 3.7 1230 3.2 1057

5-00 305 36760 4.8 1782 3.2 1175

6-04 309 37660 3.9 1462 3.1 1161

8-02 305 30530 4.4 1349 3.3 996

Lifetime 276260 3.9 10713 3.2 8958

**Dry-House Cooper 789**  
**EX-93,4E EEVEE**

Lifetime 276260 3.9 10713 3.2 8958  
(3rd Dam of Lot 75-77)



**LOT 76 #1816**

**Dryhouse-M Awesome Raspberry\*RC**

3144909495 100%RHA-NA  
Born 4/17/18  
1-11 46 1626 4.6 75 3.2 52 RIP  
5/22 test- 53 lbs 4.2%F 3.3%P  
Fresh 4/7/20

**Luck-E Awesome-RED**

72186769 4/20 PTA +1375GTPI  
+.03%F +2.08T +3.25UDC +.88FLC  
Absolute-RED X EX-94,3E Advent

**Dryhouse-M Armani Rachelray**

2-06 GP-82 G++++ 3134511447  
2-00 337 19410 4.4 856 3.8 736  
Sire: Mr Apples Armani-ET\*RC

**2nd Dam:**

**Dryhouse-M Lavaman Roulette**  
**VG-87 VVVVV**

2-02 302 25150 3.0 753 3.4 851  
3-01 282 23230 3.6 832 3.6 833  
4-00 265 20850 3.1 641 3.4 705  
4-11 305 31260 3.7 1149 3.4 1076  
Lifetime 100490 3.4 3375 3.4 3465

**3rd Dam: (Pictured above)**

**Dry-House Cooper 789**  
**EX-93,4E EEVEE**

3-10 305 32960 3.7 1230 3.2 1057  
5-00 305 36760 4.8 1782 3.2 1175  
6-04 309 37660 3.9 1462 3.1 1161  
8-02 305 30530 4.4 1349 3.3 996  
Lifetime 276260 3.9 10713 3.2 8958

**LOT 77 #1645**

**Dryhouse-M Getedancer Rio**

2-04 GP-83 ++G+V  
3134511536 100%RHA-NA  
Born 12/9/16  
2-01 345 19669 4.1 812 3.3 657  
3-04 24 1979 5.6 110 3.0 59 RIP  
5/22 test- 97 lbs 5.0%F 2.6%P  
SCC 31,000  
Fresh 4/29/20

**Triplecrown Gatedancer-ET**

74186134 4/20 PTA +2702GTPI  
+1387M +.05% +68F +.05% +59P  
+624NMS +2.3PL +.70T +1.86UDC  
Alta 1stClass X VG-87 Supersire

**Dryhouse-M Mayfield Reyna**

5-06 VG-85 VEGGV 72668928  
2-01 318 24970 3.7 928 3.2 794  
3-01 296 24650 3.6 879 3.3 807  
4-01 305 31450 3.8 1200 3.1 968  
5-03 305 26800 4.1 1100 3.1 844  
Lifetime 109690 3.8 4179 3.2 3484  
Sire: Se-Su D Mayfield 893-ET

**2nd Dam:**

**Dryhouse-M Shamrk Reagan-ET**  
**VG-86 VVV+V**

1-11 312 21730 3.2 697 3.3 711  
2-11 304 22430 3.5 790 3.2 718  
3-11 354 37820 3.3 1258 3.1 1184  
5-01 314 30160 3.9 1186 3.3 999  
6-00 305 34280 3.8 1304 3.1 1075  
Lifetime 167150 3.6 5993 3.2 5405

**3rd Dam: (Pictured above)**

**Dry-House Cooper 789**  
**EX-93,4E EEVEE**

3-10 305 32960 3.7 1230 3.2 1057  
5-00 305 36760 4.8 1782 3.2 1175  
6-04 309 37660 3.9 1462 3.1 1161  
8-02 305 30530 4.4 1349 3.3 996  
Lifetime 276260 3.9 10713 3.2 8958



**Dryhouse-M Time Horizon VG-87 UUU+U**

Lifetime 189330 3.7 6950 3.1 5852  
(Dam of Lot 78 and 2nd Dam of Lot 79)

**LOT 78 #1654**

**Dryhouse-M Kenosha Holiday**

2-11 GP-82 +++++  
3134511545 99%RHA-I  
Born 12/28/16  
2-01 365 23412 4.3 1013 3.3 778  
3-03 51 5326 3.6 190 3.2 170 RIP  
5/22 test- 127 lbs 3.2%F 2.8%P  
SCC 22,000  
Fresh 4/2/20

**Larcrest Kenosha 2515-ET**

74630765 4/20 PTA +2086GTPI  
+.04%F +.03%P +.5DPR 2.80SCS  
+2.40T +2.10UDC +1.30FLC 97%R  
Kingboy X EX-92 DOM Atwood

**Dryhouse-M Time Horizon**

**4-03 VG-87 VVV+V 68582047**  
1-10 300 18840 3.8 719 3.3 615  
2-09 296 23310 3.6 842 3.3 769  
3-09 304 26910 3.9 1043 3.2 854  
4-09 288 26060 3.6 927 3.1 795  
5-08 297 29870 3.3 974 2.9 872  
6-07 307 26340 3.9 1016 3.2 852  
7-07 296 26880 3.8 1017 2.8 755  
Lifetime 189330 3.7 6950 3.1 5852  
Sire: Klassic Big Time-ET  
(Pictured above)

**2nd Dam: (Pictured w/ Lot 79)**

**Dry-House Bret 686**

**VG-87 VE+EV**

1-09 305 20380 3.5 715 3.2 615  
2-11 305 27080 3.1 848 3.1 846  
4-01 340 30110 3.7 1118 3.2 955  
5-03 304 31340 3.8 1193 3.2 993  
6-03 305 27390 4.8 1303 3.2 870  
7-07 364 28280 4.1 1170 3.2 896  
Lifetime 193440 3.8 7416 3.2 6151





**Dry-House Bret 686 VG-87 VE+EU**

Lifetime 193440 3.8 7416 3.2 6151

(2nd Dam of Lot 78 and 3rd Dam of Lot 79)

**LOT 79 #1830**

**Dryhouse-M Drive Highway**

3144909509 99%RHA-I

Born 5/29/18

1-11 18 1138 4.1 47 3.1 35 RIP

5/22 test- 80 lbs 3.8%F 2.7%P

SCC 50,000

Fresh 5/5/20

**Scientific Drive-ET**

143785826 4/20 PTA +2121GTPI

+303M +9F +9P 2.76SCS

+3.15T +1.77UDC +.99FLC 79%R

Merrick X EX-90 Doorman

**Dryhouse-M Supersire Haze**

**2-07 VG-85 VV++V 71371266**

1-10 360 26860 4.2 1132 3.5 948

2-11 325 25280 4.1 1035 3.5 897

4-00 353 24360 4.3 1050 3.6 873

Sire: Seagull-Bay Supersire-ET

**2nd Dam: (Pictured w/ Lot 78)**

**Dryhouse-M Time Horizon**

**VG-87 VVV+V**

1-10 300 18840 3.8 719 3.3 615

2-09 296 23310 3.6 842 3.3 769

3-09 304 26910 3.9 1043 3.2 854

4-09 288 26060 3.6 927 3.1 795

5-08 297 29870 3.3 974 2.9 872

6-07 307 26340 3.9 1016 3.2 852

7-07 296 26880 3.8 1017 2.8 755

Lifetime 189330 3.7 6950 3.1 5852

**3rd Dam: (Pictured above)**

**Dry-House Bret 686**

**VG-87 VE+EV**

1-09 305 20380 3.5 715 3.2 615

2-11 305 27080 3.1 848 3.1 846

4-01 340 30110 3.7 1118 3.2 955

5-03 304 31340 3.8 1193 3.2 993

6-03 305 27390 4.8 1303 3.2 870

7-07 364 28280 4.1 1170 3.2 896

Lifetime 193440 3.8 7416 3.2 6151

~ Make Your Herd GREAT ~



### Co-Op Dryhouse Rashonda-ET EX-90,2E VEVVE

Lifetime 1310504.6 5966 3.6 4671

(3rd Dam of Lot 80 & mat. sister to the 2nd Dam of Lot 81)

## LOT 80 #1823

### Dryhouse-M Prince Razel-RED

3144909502 100%RHA-NA

Born 5/6/18

1-11 22 1283 3.8 49 3.4 43 RIP

5/22 test- 72 lbs 3.5%F 3.0%P

SCC 57,000

Fresh 5/1/20

#### Blumenfeld De Prince-RED-ET

69404886 4/20 PTA +2007GTPI

+135M +.04% +16P +.4DPR

+1.41T +.33UDC +1.25FLC 98%R

Destry X VG-86 DOM Toystory

#### Dryhouse-M Awesome Rip\*RC

3-05 VG-86 VVVVV 3134511476

1-10 325 15280 5.0 767 4.9 595

Sire: Luck-E Awesome-RED

#### 2nd Dam:

Dryhouse-M Shottle Rhianna

GP-82 VV++G

2-00 305 18420 4.7 858 3.9 711

3-04 243 20300 4.2 856 3.5 702

#### 3rd Dam: (Pictured above)

Co-Op Dryhouse Rashonda-ET

EX-90,2E VEVVE

3-02 331 26770 4.9 1318 3.6 972

4-03 313 29190 4.4 1281 3.4 995

6-02 305 27540 4.0 1112 3.5 959

Lifetime 131050 4.6 5966 3.6 4671

#### Maternal sister: (Pictured w/ Lot 81)

Co-Op Moonboy Rescue-ET

EX-90 VVVEE DOM

4-02 305 27150 4.1 1111 3.7 994

#### 4th Dam: Deervue-Acres Robin CRI-ET

VG-85 +V++V GMD-DOM

1-10 365 33140 4.7 1563 3.3 1101

#### 5th Dam: Deervue-Acres Outside Robyn

VG-87 VVE+V GMD-DOM

3-11 365 40100 4.8 1941 3.4 1356

Lifetime 143680 4.7 6814 3.4 4932

#### 6th Dam: Deervue-Acres Rudlph Olivia

VG-85 VVE++

5-04 365 25030 5.4 1345 3.0 757

Lifetime 100620 4.5 4554 3.3 3293

#### 7th Dam: Schaefer Simon Olivia

VG-88 EEEEEV

6-01 305 32980 5.1 1690 3.0 994

Lifetime 162860 4.5 7294 3.1 4996

#### 8th Dam: Jonvale T T Ollie

EX-90,2E VEEE GMD

10-09 365 27190 4.1 1111 2.9 789

Lifetime 213340 3.7 7980 3.1 6074

#### 9th Dam: Jonvale Tackman Ollie

VG-85 VVVV

3-03 308 15570 4.1 644

#### 10th Dam:

Jonvale Zimmerman Alstar Ollie

VG-85 +V+V

Lifetime 123100 4.4 5380



**Co-Op Moonboy Rescue-ET EX-90 VVVEE DOM**

4-02 305 27150 4.1 1111 3.7 994

(Same family as Lots 80 & 81)

**LOT 81 #1782**

**Dryhouse-M Coolio Rapper**

3144909461 99%RHA-I

Born 1/5/18

2-01 90 3520 5.5 193 3.2 113 RIP

5/22 test- 57 lbs 4.2%F 3.0%P

SCC 13,000

Fresh 2/23/20

**Co-Op Tesla Coolio-ET**

**3132632950** 4/20 PTA +2490GTPI

+455M +23F +19P +415NMS\$ +4.8PL

+3.3DPR +.24T +.90UDC +.10FLC

Tesla X Midnight

**Dryhouse-M Sajac Roberta**

**3-04 GP-83 ++G+V** 71371253

1-11 313 22820 3.4 782 3.1 704

2-11 314 25290 3.5 887 3.2 808

3-11 279 21650 3.9 846 3.2 703

4-11 293 26600 3.9 1025 3.1 820

5-11 290 26950 3.5 941 3.2 865

Lifetime 123310 3.6 4481 3.2 3900

Sire: Gil-Gar Domain Sajac-ET

**8th Dam:**

**Jonvale Tackman Ollie**

**VG-85 VVVV**

3-03 308 15570 4.1 644

**9th Dam:**

**Jonvale Zimmerman Alstar Ollie**

**VG-85 +V+V**

Lifetime 123100 4.4 5380

**2nd Dam:**

**Co-Op Dryhouse CS Randi-ET**

**VG-86 VV+VV**

2-01 351 27230 3.6 970 3.3 890

3-02 352 36100 3.6 1299 3.3 1181

4-04 307 34010 2.9 983 3.0 1023

5-04 339 41700 3.4 1436 3.1 1309

Lifetime 139040 3.4 4688 3.2 4403

**Mat. sisters include:**

**Co-Op Dryhouse Rashonda-ET**

**EX-90,2E VEVVE**

4-03 313 29190 4.4 1281 3.4 995

Lifetime 131050 4.6 5966 3.6 4671

(Pictured w/ Lot 81)

**Co-Op Moonboy Rescue-ET**

**EX-90 VVVEE DOM**

4-02 305 27150 4.1 1111 3.7 994

(Pictured above)

**3rd Dam:**

**Deervue-Acres Robin CRI-ET**

**VG-85 +V+V GMD-DOM**

1-10 365 33140 4.7 1563 3.3 1101

**4th Dam:**

**Deervue-Acres Outside Robyn**

**VG-87 VVE+V GMD-DOM**

3-11 365 40100 4.8 1941 3.4 1356

Lifetime 143680 4.7 6814 3.4 4932

**5th Dam:**

**Deervue-Acres Rudlph Olivia**

**VG-85 VVE++**

5-04 365 25030 5.4 1345 3.0 757

Lifetime 100620 4.5 4554 3.3 3293

**6th Dam:**

**Schaefer Simon Olivia**

**VG-88 EEEEE**

6-01 305 32980 5.1 1690 3.0 994

Lifetime 162860 4.5 7294 3.1 4996

**7th Dam:**

**Jonvale T T Ollie**

**EX-90,2E VEEE GMD**

10-09 365 27190 4.1 1111 2.9 789

Lifetime 213340 3.7 7980 3.1 6074

~ Make Your Herd GREAT ~



**Dryhouse-M Kenosha Priss  
VG-86 2yr-old**

(Same family as Lots 82 & 83)



**Kingsbury Durham Pop-ET  
EX-90 EEEVU**

Lifetime 170270 4.1 7022 3.4 5766  
(4th Dam of Lot 82 & 2nd Dam of Lot 83)

**LOT 82 #1810**

**Dryhouse-M Denver Pompom**

3144909489 99%RHA-I  
Born 3/31/18  
1-11 D 79 4,093 4.1 169 2.9 118 RIP  
5/22 test- 72 lbs 3.7%F 2.9%P  
SCC 19,000  
Fresh 3/5/20

**Same family as:**

**Dryhouse-M Kenosha Priss  
VG-86 2yr-old  
(Pictured above)**

**Mr Mogul Denver 1426-ET**

72128215 4/20 PTA +2726GTPI  
+2047M +89F +63P +576NMS\$ +1.3PL  
+1.36T +1.95UDC +.30FLC 99%R  
Mogul X VG-87 GMD-DOM Robust

**Dryhouse-M Doorman Prom**

**3-07 VG-85 ++++V 3134511454**  
1-11 305 19620 4.4 860 3.4 662  
Sire: Val-Bisson Doorman-ET

**2nd Dam:**

**Dryhouse-M Goldchip Panama  
VG-87 VVV+E**  
2-01 305 20210 3.8 765 3.2 645  
3-01 294 26040 3.4 891 3.0 791

**3rd Dam:**

**Kingsbury Digger Prizm  
VG-86 +V++V**  
3-01 305 24720 4.0 987 3.4 852

**4th Dam: (Pictured above)**

**Kingsbury Durham Pop-ET  
EX-90 EEEVU**  
4-00 325 24630 4.3 1049 3.4 945  
9-03 305 26230 3.9 1032 3.2 842  
Lifetime 170270 4.1 7022 3.4 5766

**5th Dam: (Pictured w/ Lot 83)**

**Willows-Edge BC Parsley  
EX-92,3E EEEVE**  
4-11 365 38010 4.0 1511 2.9 1119  
6-02 365 37350 3.9 1464 3.1 1144  
Lifetime 169100 4.3 7255 3.2 5332

**6th Dam:**

**Willows-Edge Encore Persist  
VG-86 EVV+E**  
2-00 365 24300 4.7 1148 3.3 795

**7th Dam:**

**Willows-Edge Astre Prentice  
EX-91,2E VEEVE**  
5-00 365 33170 3.6 1190 3.1 1026  
Lifetime 124850 3.5 4419 3.1 3846

**8th Dam:**

**Willows-Edge Mark Prefer  
EX-94,4E EEEVE**  
5-04 365 33550 4.1 1359 3.1 1026  
Lifetime 183950 4.1 7520 3.0 5504  
*\*3rd pl. 125,000 lb cow M-W Spr Nat'l*

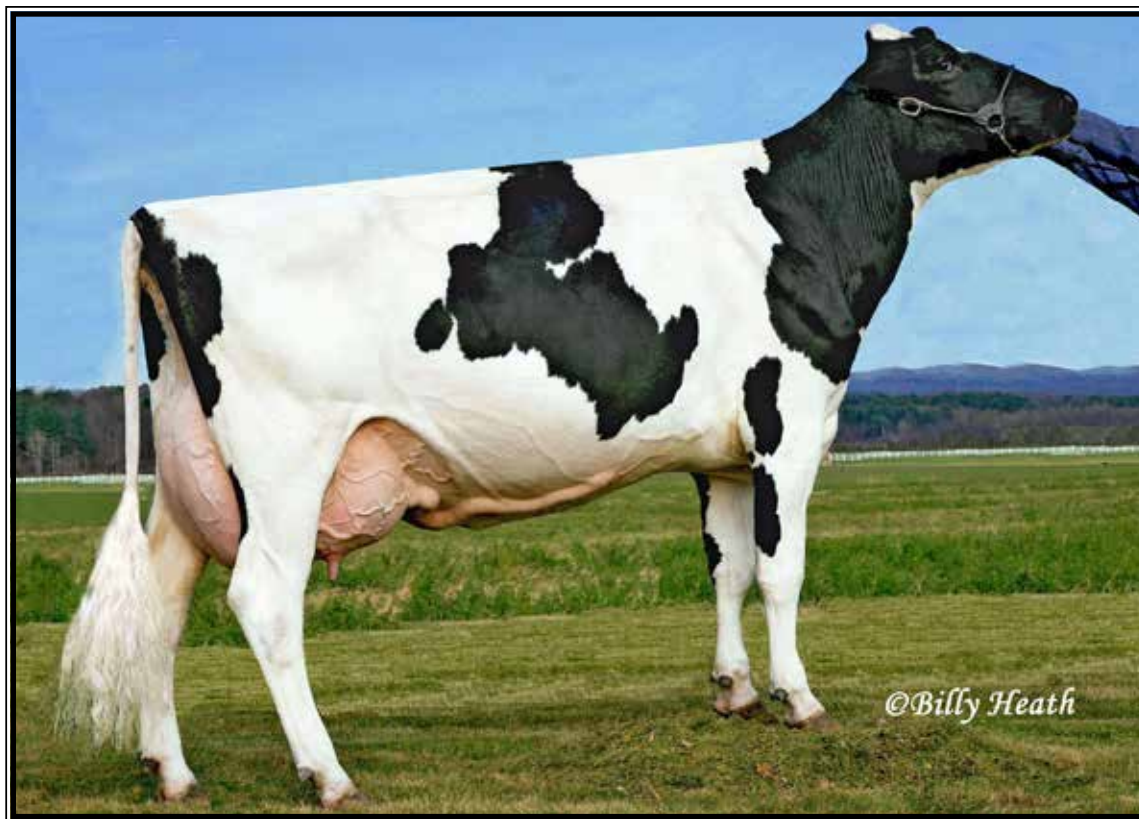

**Willows-Edge BC Parsley EX-92,3E EEEVE**

4-11 365 38010 4.0 1511 2.9 1119

(3rd Dam of Lot 83 & 5th Dam of Lot 82)

**LOT 83 #1704**

**Dryhouse-M Stoic Position**

2-06 G-76 GGGFG

3144909383 99%RHA-I

Born 5/12/17

2-04 365 20752 4.2 862 3.4 713

3-11 152 11895 4.0 472 3.3 389 RIP

5/22 test- 67 lbs 4.9%F 3.5%P

SCC 162,000

Fresh 12/23/19

Same family as:

**Dryhouse-M Kenosha Priss**

**VG-86 2yr-old**

**(Pictured above)**

**Spruce-Haven Stoic-ET**

71630809 4/20 PTA +2534GTPI

+1372M +22P +53P +433NM\$ +4.1PL

+1.10T +1.59UDC +1.01FLC 98%R

Epic X VG-88 DOM Trigger

**Kingsbury Digger Prizm**

4-07 VG-86 +V++V 70054957

3-01 305 24720 4.0 987 3.4 852

Sire: Ronelee Gold Digger-ET

**2nd Dam: (Pictured w/ Lot 82)**

**Kingsbury Durham Pop-ET**

**EX-90 EEEVE**

2-01 325 21120 4.2 885 3.5 729

3-01 281 20170 4.1 834 3.3 673

4-00 325 24630 4.3 1049 3.4 945

5-05 311 22520 4.3 969 3.5 781

6-05 305 23070 3.7 853 3.3 764

7-07 305 23730 4.2 1005 3.4 800

9-03 305 26230 3.9 1032 3.2 842

Lifetime 170270 4.1 7022 3.4 5766

**3rd Dam: (Pictured above)**

**Willows-Edge BC Parsley**

**EX-92,3E EEEVE**

4-11 365 38010 4.0 1511 2.9 1119

6-02 365 37350 3.9 1464 3.1 1144

Lifetime 169100 4.3 7255 3.2 5332

**4th Dam:**

**Willows-Edge Encore Persist**

**VG-86 EVV+E**

2-00 365 24300 4.7 1148 3.3 795

**5th Dam:**

**Willows-Edge Astre Prentice**

**EX-91,2E VEEVE**

5-00 365 33170 3.6 1190 3.1 1026

Lifetime 124850 3.5 4419 3.1 3846

**6th Dam:**

**Willows-Edge Mark Prefer**

**EX-94,4E EEEVE**

5-04 365 33550 4.1 1359 3.1 1026

Lifetime 183950 4.1 7520 3.0 5504

*\*3rd pl. 125,000 lb cow M-W Spr Nat'l*

~ Make Your Herd GREAT ~



**No-Fla Epic Dejah 34398-ET VG-85 ++++U**

2-00 305 25420 4.1 1046 3.4 876

(Dam of Lot 84 and 2nd Dam of Lot 85)

**LOT 84 #1698**

**Co-Op Dryhouse Jedi Deva-ET**

3134511589 96%RHA-I  
Born 4/24/17 4/20 PTA +2429GTPI  
+1321M +41P +3.7PL +1.18T +1.31UD  
1-11 365 23325 3.8 896 3.4 792  
Fresh 5/23/20

**S-S-I Montross Jedi-ET**

3123886035 4/20 PTA +2544GTPI  
+2201M +16F +71P +4.9PL +.9DPR  
+.76T +.89UDC -1.31FLC 99%R  
Montross X EX-90 GMD Supersire

**No-Fla Epic Dejah 34398-ET**

2-11 VG-85 ++++V 3010979371  
2-00 305 25420 4.1 1046 3.4 876  
Sire: Generations Epic-ET  
(Pictured above)

**2nd Dam:**

**No-Fla Massey 30194-TW  
VG-85 VVGE+**

2-01 365 26990 3.7 1010 3.4 920  
3-06 305 30810 3.6 1114 3.4 1043

**3rd Dam:**

**No-Fla Oman Liana 21974  
VG-85 V+++V**

3-01 305 22540 4.8 1087 3.7 844  
4-03 305 22300 4.7 1091 3.7 862

**LOT 85 #1945**

**Dryhouse-M Chairman Dunfee**

3205522023 98%RHA-I  
Born 4/3/19 4/20 PTA +2555PTPI

**Sire: St Gen Director Chairman-ET**

3132350147 4/20 PTA +2669GTPI  
+.22% +55F +27P +564NMS +5.0PL  
+1.9DPR +1.03T +1.46UDC -.07FLC  
Director X GP Mardi Gras

**Dam: Deva (Sells as Lot 84)**

~ Make Your Herd GREAT ~



**Co-Op Dryhouse CS Yamina-ET VG-87 UU+UU**

3-03 294 26250 3.4 896 3.3 875

(2nd Dam of Lot 86)

**LOT 86 #1809**

**Dryhouse-M Apprentice Yolo**

3144909488 99%RHA-I

Born 3/30/18

2-00 43 3644 3.7 135 2.8 102 RIP

5/22 test- 91 lbs 3.6%F 2.7%P

SCC 696,000

Fresh 4/10/20

**Endco Apprentice-ET\*RC**

3129037908 4/20 PTA +2639GTPI

+1376M +46F +40P +545NMS\$ +4.6PL

+1.2DPR +1.16T +1.01UDC +.23FLC

Kingboy X VG-85 Supersire

**Dryhouse-M Tango Yangela-ET**

**3-04 VG-85 +V++V 72668963**

3-03 303 29683 3.6 1063 3.0 893

Sire: Mr Welcome Hill Tango-ET

**2nd Dam: (Pictured above)**

**Co-Op Dryhouse CS Yamina-ET**

**VG-87 VV+VV**

2-02 347 24750 3.3 820 3.2 799

3-03 294 26250 3.4 896 3.3 875

**3rd Dam:**

**Co-Op Encino Yancie**

**VG-85 +VG+V GMD-DOM**

2-00 365 31640 3.7 1175 3.4 1075

**4th Dam:**

**Coyne-Farms Yelena CRI-ET**

**VG-85 +VV+V GMD-DOM**

1-11 365 36930 3.6 1336 3.2 1199

**5th Dam:**

**Milkworth Manfred Yadda**

**VG-86 GMD-DOM**

1-11 365 35730 4.0 1435 3.2 1159

**6th Dam:**

**Milkworth Megabuck Yen**

**GP-83, VG-MS**

2-11 305 25380 3.8 1020 2.9 762

**7th Dam:**

**Milkworth Blackstar Nach-ET**

**GP-81, VG-MS**

3-04 364 34690 3.3 1130 3.0 1050

**8th Dam:**

**Foxworth Secret Naples-ET**

**VG-86 GMD-DOM**

6-06 365 32830 3.6 1192 3.1 1010

**9th Dam:**

**Foxworth Tradition Nicolena**

**VG-87 DOM**

9-01 365 32640 3.6 1107 3.0 1013

**10th Dam:**

**Ranson-Rail Nicki Combination**

**EX-90, 2E GMD-DOM**

5-08 365 35390 4.0 1239



**Co-Op Jacey Tasket 7094-ET VG-85 +UU+U DOM**

5-01 361 37100 3.1 1158 3.3 1222

(2nd Dam of Lots 87 & 88)

**LOT 87 #5101**

**Co-Op Dryhouse Torchlite-ET**

2-05 GP-80 G+F++

3144536971 99%RHA-I

Born 6/29/17 4/20 PTA +2532PTPI

2-00 289 15973 5.2 830 3.9 615

**\*DRY COW\***

Bred 9/25/19, Due 7/1/20 to

734HO98 Axl

**LOT 88 #1720**

**Co-Op Dryhouse Torch-ET**

2-04 F-73 GGPF

3144909399 99%RHA-I

Born 7/7/17 4/20 PTA +2659GTPI

+339M +59F +31P +5.0PL +2.0DPR

2.43SCS +.39T +.43UDC +.35FLC

2-00 299 18521 4.0 749 3.6 668

**\*DRY COW\***

Bred 10/2/19, Due 7/8/20 to

7HO12788 Frazzled

**Syrzczuk Silvr Blowtorch-ET**

3128463273 4/20 PTA +2530GTPI

+747M +50F +36P +2.7PL +.8DPR

2.54SCS +.49T +.56UDC +.47FLC

Silver X GP-84 Oak

**Co-Op Rubicon 7094 8062-ET**

3128824568

Sire: EDG Rubicon-ET

**2nd Dam: (Pictured above)**

**Co-Op Jacey Tasket 7094-ET**

**VG-85 +VV+V DOM**

1-11 365 31630 3.5 1102 3.3 1050

3-11 365 34170 3.3 1123 3.4 1160

5-01 361 37100 3.1 1158 3.3 1222

Lifetime 104990 3.3 3485 3.3 3509

**3rd Dam:**

**Ms Pride Plnt Tasket 788-ET**

**VG-86 VV+V**

2-01 365 33940 3.9 1326 3.4 1147

6-00 365 39830 3.6 1453 3.1 1248

Lifetime 110510 3.9 4264 3.3 3674

**4th Dam:**

**MsPride Shottle Ticker594-ET**

**VG-86 V+VVV DOM**

3-02 365 29940 4.1 1222 3.3 991

**5th Dam:**

**KCR Laudan Ticket 496-ET**

**VG-85 +V+VV**

4-04 305 28930 3.5 1017 3.3 958

**6th Dam:**

**Honeycrest Patron Tanya-ET**

**VG-87 EEGV GMD-DOM**

4-04 365 33980 3.8 1292 3.3 1106

**7th Dam:**

**Honeycrest Aerostar Mary-ET**

**EX-90,2E EEVEV GMD-DOM**

5-05 365 47470 3.7 1766 3.4 5105

Lifetime 150600 3.7 5626 3.4 5105

**8th Dam:**

**Honeycrest Blkstar Kathryn**

**EX-90 EEEEV GMD-DOM**

3-06 365 28740 3.7 1074 3.4 976

**9th Dam:**

**Honeycrest Mars Kathleena**

**VG-88 VEVE DOM**

4-06 365 27460 3.7 1004 3.4 925

**10th Dam:**

**Honeycrest Bell Kathleen**

**EX-90 VEEE**

9-02 365 30070 3.7 1119 3.2 958

Lifetime 163720 3.7 6047 3.3 5409



~ Make Your Herd GREAT ~



**Ms Durham Lollypop EX-93,2E EEEEE**

5-05 365 26680 4.9 1303 3.4 920  
(3rd Dam of Lots 89 & 90)



**Lylehaven Lila Z EX-94-CAN 8\***

**\*2X All-Canadian & 5X Nominated All-Canadian  
(Same family as Lot 89 & 90)**



**Lollypop's beautiful udder!**

**LOT 89 #1846**

**Dryhouse-M Kenosha Luciano**

3144909525 99%RHA-I  
Born 6/23/18

**\*Will sell fresh**

**LOT 90 #1711**

**Dryhouse-M Kenosha Leslie**

**2-05 G-78 GGGGG**

3144909390 99%RHA-I  
Born 6/5/17

1-11 261 15209 4.8 723 3.7 561

2-11 78 1402 3.9 54 3.8 53 RIP

5/22 test- 95 lbs 3.5%F 3.3%P

SCC 19,000

**Fresh 5/5/20**

**Larcrest Kenosha 2515-ET**

74630765 4/20 PTA +2086GTPI  
+.04%F +.03%P +.5DPR 2.80SCS  
+2.40T +2.10UDC +1.30FLC 97%R  
Kingboy X EX-92 DOM Atwood

**Dryhouse-M Armani Lark**

**3-06 VG-85 +VG+V 72669051**  
2-02 317 19600 4.5 875 3.7 734  
3-03 316 18560 4.0 740 3.7 687  
Sire: Mr Apples Armani-ET

**2nd Dam:**

**Ms Southern-Edge Wk Leah-ET  
EX-90 EEVVE**

1-11 297 21720 4.1 880 3.3 716  
2-11 283 26000 3.6 947 3.1 811  
3-11 288 25970 3.6 947 3.2 826  
4-11 318 29070 4.2 1228 3.2 931  
5-11 308 26120 4.1 1065 3.0 794  
Lifetime 135760 3.9 5313 3.2 4324

**3rd Dam: (Pictured above)**

**Ms Durham Lollypop**

**EX-93,2E EEEEE**  
5-05 365 26680 4.9 1303 3.4 920

**4th Dam:**

**Lylehaven Gibson Lilac**

**EX-91 EEVEV**

3-00 365 28220 4.9 1369 3.5 989

**\*HM All-American Spr. Yearling 2005**

**5th Dam:**

**Lylehaven Lavender-ET**

**VG-88 VEVVV**

5-02 365 28530 4.4 1259 3.0 858

**Maternal sister:**

**Lylehaven Form Laura-ET**

**EX-94,3E EEEEE**

8-08 365 39320 3.9 1529 3.1 1218

**\*Res. All-Canadian Jr 3yr-old 2002**

**\*HHM All-Am 4yr-old 2003**

**\*Laura is the Dam of the great**

**Lylehaven Lila Z EX-94-CAN**

4-05 365 49101 4.0 1960 3.5 1695

**\*She sold for \$1.15M in '05 Triple Crown**

**\*All-Can Jr 2yr-old 2004 & Jr Yrlng 2003**

**(Lila Z Pictured above)**

**6th Dam:**

**Thiersant Lili Starbuck-ET**

**EX-94,5E EEVEE**

5-00 358 30190 4.5 1385 3.3 1023

9-11 365 30910 4.5 1385 3.3 1023

Lifetime 207386 4.7 9447 3.4 7075

**7th Dam:**

**Ivyhall Astro Jet VG-86-CAN**

5-04 304 18472 4.2 769 3.3 613

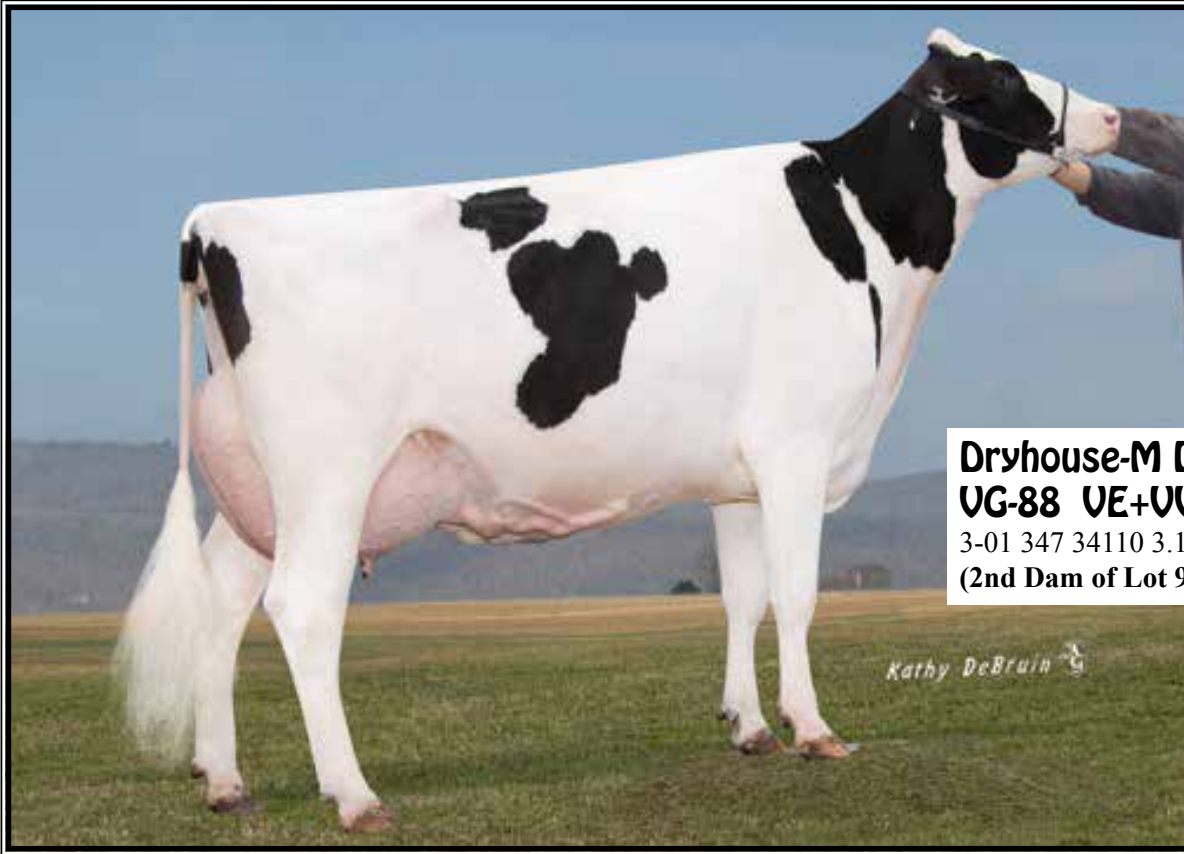

**Dryhouse-M Domain Elizabeth  
UG-88 VE+UU**

3-01 347 34110 3.1 1044 3.0 1032  
(2nd Dam of Lot 91)

*Kathy DeBruin*

**LOT 91 #1685**

**Dryhouse-M GC Esmerelda**

2-01 GP-82 +VG++

3134511576 100%RHA-NA

Born 3/25/17

1-11 361 25185 3.7 934 2.9 732

3-00 41 3983 4.1 164 3.0 121 RIP

Last test- 110 lbs 3.9%F 2.7%P

SCC 14,000

Fresh 4/12/20

**Mr Chassity Gold Chip-ET**

140145553 4/20 PTA +1748GTPI

+1.52T +1.28UDC +1.21FLC 99%R

Goldwyn X EX-92 GMD-DM Shottle

**Dryhouse-M Windbrook Erin**

3-07 GP-83 VV+V+ 72668937

2-04 277 26480 3.4 912 3.4 860

3-03 323 28880 3.5 1004 3.4 968

4-01 332 25280 3.5 894 3.4 855

Sire: Gillette Windbrook-ETS

**2nd Dam: (Pictured above)**

**Dryhouse-M Domain Elizabeth  
VG-88 VE+VV**

2-00 358 25230 3.3 845 3.2 802

3-01 347 34110 3.1 1044 3.0 1032

4-03 223 25460 3.2 809 2.6 670

**3rd Dam:**

**Dry-House Sean 808**

**EX-91 EEVVE**

3-04 305 25790 3.4 885 3.1 789

4-08 258 25780 3.8 976 3.0 780

6-08 305 27970 3.4 953 3.0 826

Lifetime 120270 3.5 4231 3.1 3694

**LOT 92 #1778**

**Dryhouse-M Callen Ornament**

3144909457 99%RHA-I

Born 12/29/17

2-02 64 4132 4.2 174 3.0 126 RIP

5/22 test- 72 lbs 3.7%F 2.7%P

SCC 29,000

Fresh 3/20/20

**OCD 1stclass Callen-ET**

3125170885 4/20 PTA +2058GTPI

+0.05%F +.8PL +.1DPR 2.80SCS

+2.14T +2.23UDC +1.00FLC 96%R

Alta 1stClass X EX-90 Mayfield

**Dryhouse-M Olympian Oz**

4-03 VG-86 +V+VV 72669040

1-11 293 20190 4.3 875 3.4 684

2-11 342 29800 4.1 1215 3.4 1026

3-11 347 27860 4.2 1169 3.6 997

Sire: Ladys-Manor Olympian\*RC

**2nd Dam:**

**Dryhouse-M Cassino Opal**

**VG-85 VV+V+**

1-11 315 18890 4.1 776 3.4 637

2-11 292 18580 4.3 798 3.5 647

3-10 313 23290 4.0 941 3.5 804



**Dry-House Nathan Josie VG-88 UU+UE**

3-08 287 25870 4.1 1063 3.3 864

(Dam of Lot 93 & 94)

**LOT 93 #1841**

**Dryhouse-M Loaded Jana-TW**

3144909520 99%RHA-I

Born 6/13/18

Fresh 5/29/20

200HO11127 Crushabull

**LOT 94 #1842**

**Dryhouse-M Loaded Jada-TW**

3144909521 99%RHA-I

Born 6/13/18

\*Due 6/13/20 to

551HO3611 Crown Royal

**Mr No Limit Loaded-ET**

3136008101 4/20 PTA +2074GTPI

+ .4DPR +2.19T +2.12UDC +.76FLC

Doorman X VG-85 Uno

**Dryhouse-M Admiral June**

3-11 VG-86 VV+VV 71371203

2-01 305 22210 4.3 951 3.4 766

3-04 305 28630 4.0 1147 3.4 972

4-06 305 23210 4.7 1089 3.5 810

Sire: Smithden Admiral-ET

**2nd Dam: (Pictured above)**

**Dry-House Nathan Josie**

**VG-88 VV+VE**

1-10 284 19360 4.1 792 3.4 665

2-09 278 20270 4.3 867 3.4 685

3-08 287 25870 4.1 1063 3.3 864

**3rd Dam:**

**Dry-House Alex 846**

**VG-85 +V++V**

2-00 310 26630 3.5 933 3.3 881

3-00 305 31310 3.6 1123 3.2 988

4-03 307 30360 4.0 1210 3.1 950

5-02 305 22910 3.5 811 3.2 726

Lifetime 1391120 3.6 5061 3.2 4430



**Dry-House Sable 893  
EX-92,3E EEVVE**

Lifetime 196640 3.5 6907 3.2 6199  
(3rd Dam of Lot 95 & 4th Dam of Lot 96)

**LOT 95 #1827**

**Dryhouse-M Coronado Jen**

3144909506 99%RHA-I  
Born 5/22/18

**Fresh 5/22/20**

**Mr Triplecrown Coronado-ET**  
3133064870 4/20 PTA +2160GTPI  
+329M +2.21T +1.48UDC +1.08FLC  
Kingboy X EX-912 Doorman

**Dryhouse-M Corvette Jinny**  
3-08 VG-89 EEVVE 3134511445  
2-02 342 26700 3.6 960 3.3 884  
Sire: Sonnek GC Corvette-ET

**2nd Dam:**

**Dryhouse-M Fever Jada  
VG-85 VV++V**

1-11 304 20190 4.0 798 3.2 655  
2-10 293 19920 4.6 925 3.3 652  
3-10 309 24860 3.2 794 3.0 748  
4-10 305 27870 3.6 1013 3.0 828

**3rd Dam: (Pictured above)**

**Dry-House Sable 893  
EX-92,3E EEVVE**

4-05 332 27960 4.0 1115 3.2 900  
5-05 328 31130 3.2 997 3.1 978  
6-06 356 32530 4.1 1320 3.0 990  
7-08 348 32070 3.4 1084 3.0 959  
Lifetime 196640 3.5 6907 3.2 6199

**LOT 96 #1849**

**Dryhouse-M Levin Jericho**

3144909528 99%RHA-I  
Born 7/3/18

**\*Will sell fresh, Due 6/2/20 to  
7HO11118 Brokaw**

**Dryhouse-M Dempsey Levin**  
72920071 4/20 PTA +1758PTPI  
Dempsey X VG-88 Gold Chip

**Dryhouse-M Kingboy Java**  
4-00 VG-85 VVG+ 3134511406  
2-07 310 22950 4.1 938 3.4 774  
Sire: Morningview McC Kingboy-ET

**2nd Dam:**

**Dryhouse-M Goldchip Jewel  
VG-87 VVVVV**

2-00 323 21160 4.3 908 3.5 732  
3-00 284 24560 4.2 1031 3.5 855  
3-11 286 18340 4.3 789 3.6 656

**3rd Dam:**

**Dryhouse-M Sebastian Jemma  
EX-91,2E EEEEE**

3-00 330 31540 3.9 1236 3.4 1061  
4-00 319 29030 4.4 1277 34 975  
5-00 356 33430 4.0 1326 3.3 1099  
Lifetime 141930 4.0 5737 3.3 4746

**4th Dam: (Pictured above)**

**Dry-House Sable 893  
EX-92,3E EEVVE**

5-05 328 31130 3.2 997 3.1 978  
6-06 356 32530 4.1 1320 3.0 990  
7-08 348 32070 3.4 1084 3.0 959  
Lifetime 196640 3.5 6907 3.2 6199

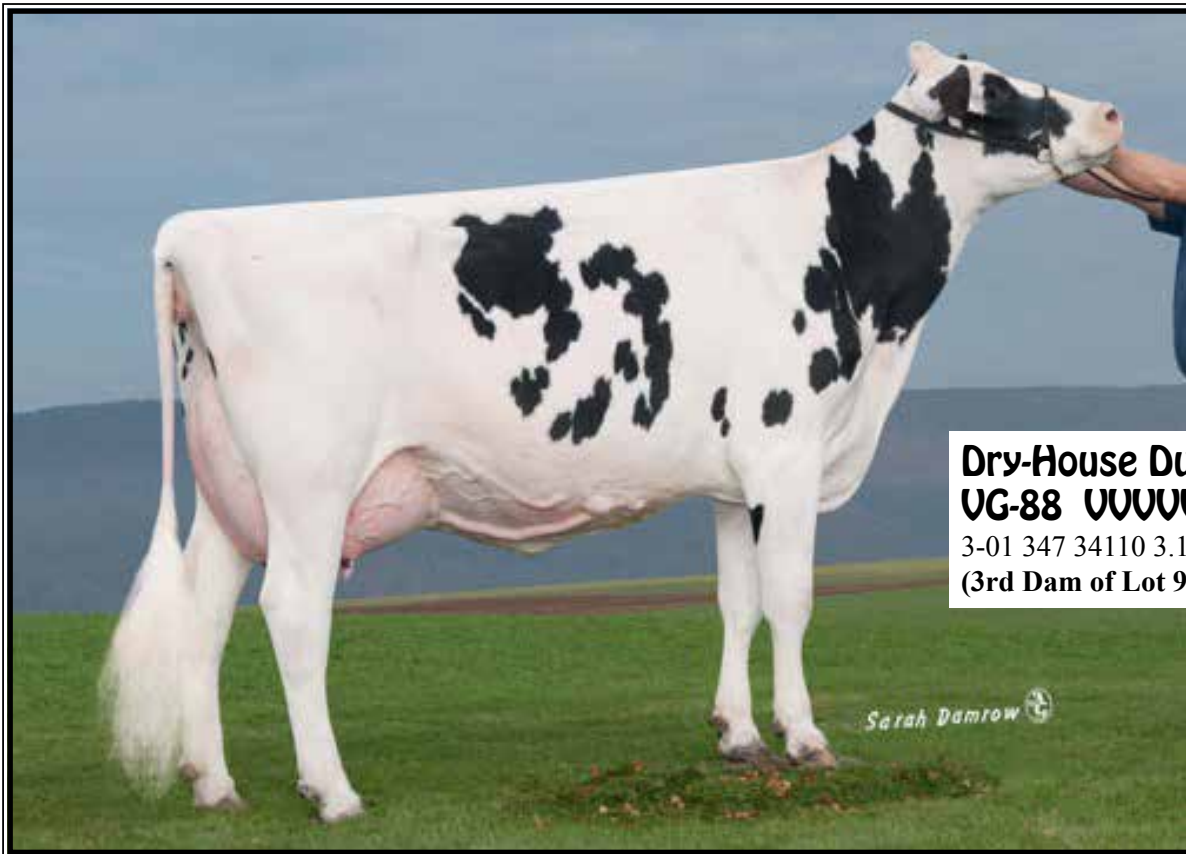

**Dry-House Dundee Rain  
UG-88 UUUUU**

3-01 347 34110 3.1 1044 3.0 1032  
(3rd Dam of Lot 97)

**LOT 97 #1822**

**Dryhouse-M Drake Rainstorm\*RC**

3144909501 99%RHA-I  
Born 5/3/18  
1-11 361 25185 3.7 934 2.9 732  
3-00 41 3983 4.1 164 3.0 121 RIP  
Last test- 110 lbs 3.9%F 2.7%P  
SCC 14,000  
Fresh 4/12/20

**Y-Whisper Drake-RED-ET**

73596565 4/20 PTA +2144GTPI  
+182M +16P +1.8PL 2.78SCS  
+1.43T +1.48UDC +.20FLC 91%R  
Dresser X EX-90 Numero Uno

**Dryhouse-M Prince Rainyday\*RC**

**3-07 VG-85 +V++V 72668992**  
2-00 264 18970 3.6 691 3.2 612  
2-10 283 26750 3.1 826 3.2 843  
Sire: Blumenfeld De Prince-RED-ET

**2nd Dam:**

**Dryhouse-M Larson Rainynite**

1-10 265 19560 3.5 694 3.3 638  
2-09 205 18750 3.5 661 3.0 570

**3rd Dam: (Pictured above)**

**Dry-House Dundee Rain**

**VG-88 VVVVV**  
2-00 305 20410 3.5 722 3.1 640  
3-05 315 26360 3.7 973 3.3 858

**4th Dam:**

**Dry-House Brass 679**

**VG-86 VVV+V**  
3-11 305 28190 3.3 943 3.1 860  
7-01 317 24970 3.3 817 3.0 748  
Lifetime 145500 3.2 4609 3.0 4387

**LOT 98 #1845**

**Dryhouse-M Kenosha Rebate**

3144909524 99%RHA-I  
Born 6/20/18  
1-10 33 2132 3.4 72 3.0 65 RIP  
5/22 test- 76 lbs 3.1%F 2.8%P  
SCC 16,000  
Fresh 4/20/20

**Larcrest Kenosha 2515-ET**

74630765 4/20 PTA +2086GTPI  
+.04%F +.03%P +.5DPR 2.80SCS  
+2.40T +2.10UDC +1.30FLC 97%R  
Kingboy X EX-92 DOM Atwood

**Dryhouse-M Oak Radish**

**4-03 VG-85 VV+++ 72668985**  
2-00 286 21940 3.6 779 3.3 719  
2-11 340 28470 3.3 949 3.4 956  
3-11 286 25770 3.5 901 3.4 869  
Sire: Pine-Tree AltaOak-ET

**2nd Dam:**

**Dryhouse-M Grafeeti Rhubarb**

**GP-82 G+FVV**  
1-11 306 22060 4.0 886 3.6 800  
2-10 305 26410 4.4 1155 3.6 941

**3rd Dam:**

**Dryhouse-M Sebastian Ronni**

**VG-87 VE++V**  
3-02 299 28120 3.8 1069 3.5 975  
4-02 301 24950 3.6 903 3.5 875

**4th Dam:**

**Dry-House Amateur 884**

**VG-85 VV+V+**  
2-11 305 27420 3.6 979 3.6 97  
4-02 338 28850 3.9 1135 3.6 1030  
6-05 262 26760 3.4 904 3.3 894  
Lifetime 166250 3.8 6280 3.5 5820

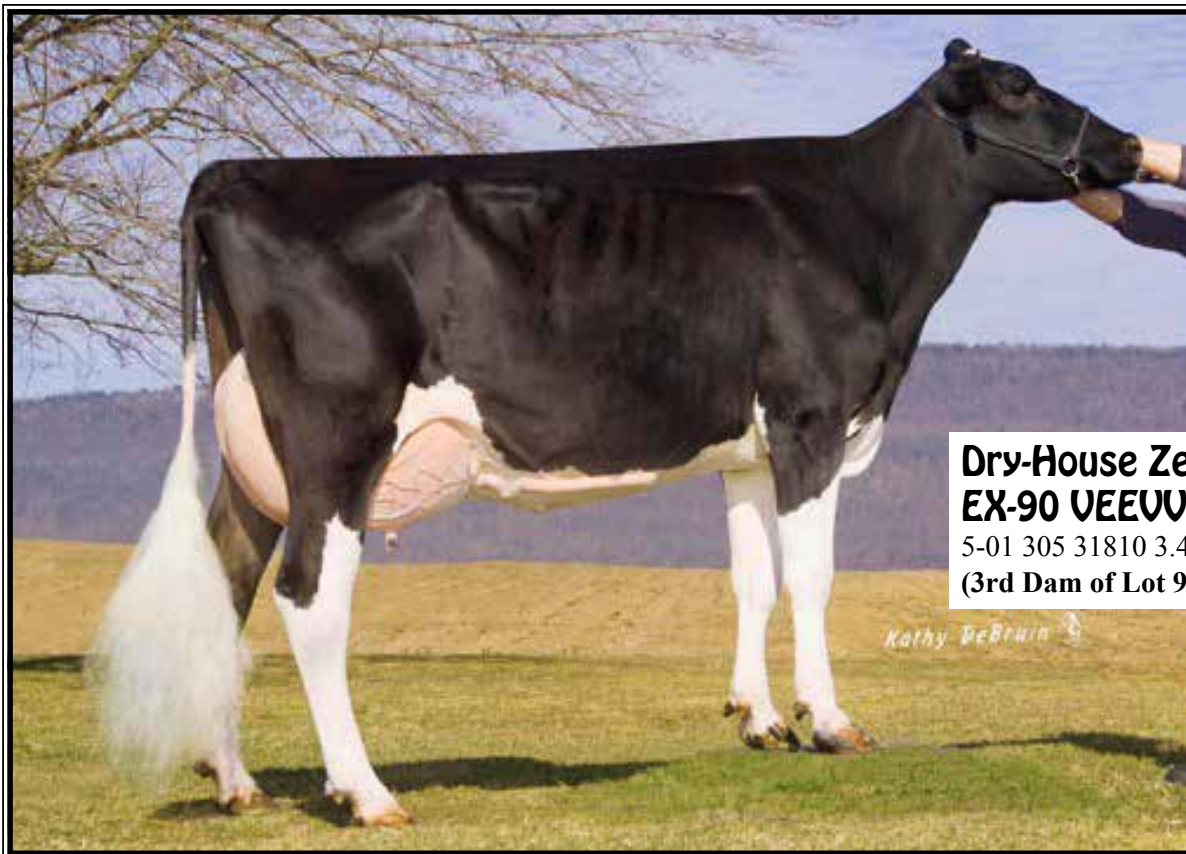

**Dry-House Zenith Kayla  
EX-90 VEEUU**

5-01 305 31810 3.4 1080 3.0 970  
(3rd Dam of Lot 99)

*Kathy DeBruin*

**LOT 99 #1836**

**Dryhouse-M Addictn Kat-RED\*PO**

3144909515 100%RHA-NA  
Born 6/4/18

**Due 6/20/20 to  
7HO14477 Warrior-RED**

**Mr Ansly Addiction-P-RED-ET**  
72128091 4/20 PTA +2043GTPI  
+.24%F +.15%P +2.2PL +1.5DPR  
+.78T +1.48UDC +.08FLC 98%R  
Ladd-P-RED X EX-90 Goldwyn

**Dryhouse-M Coy Katie\*RC\*PO**  
**2-02 G-78 +++GG 3134511490**  
1-10 256 17740 3.8 677 3.2 567  
Sire: Ammon Farms HH Coy-RED-ET

**2nd Dam:**

**Dryhouse-M Tango Kari**  
**VG-86 VVV+V**  
2-05 305 26260 3.9 1026 3.3 873  
3-09 342 26650 3.9 1031 3.3 884

**3rd Dam: (Pictured above)**

**Dry-House Zenith Kayla**  
**EX-90 VEEVV**  
2-10 337 29750 3.4 1023 3.0 888  
3-11 320 30500 3.4 1049 3.1 957  
5-00 305 31810 3.4 1080 3.0 970  
Lifetime 134000 3.4 4587 3.0 4021

**LOT 100 #1881**

**Dryhouse-M Janet Jacksn-RED**

3144909560 99%RHA-I  
Born 10/23/18

**Bred 5/9/20 to 94HO914 Aflame**

**Cycle Dback Jackson-RED-TW**  
3136934795 4/20 PTA +1827GTPI  
+2.29T +1.66UDC +1.03FLC 79%R  
Diamondback X EX-90 Gold Chip

**Dryhouse-M Brbwr Selena-RED**  
**3-02 GP-81 +GG++ 72669029**  
1-11 306 13780 4.5 620 3.8 525  
2-11 288 22330 4.8 1061 3.5 775  
3-10 236 14070 4.3 598 3.7 523  
Sire: Hylite Barbwire-RED-ET

**2nd Dam:**

**Dry-House Advent Sally-RED**  
**GP-82 +V+++**  
1-10 316 16570 4.1 674 3.4 556  
2-11 342 18860 4.3 819 3.4 642  
4-01 303 22550 4.3 970 3.2 727  
5-00 325 26780 4.2 1119 3.2 870  
6-01 305 25560 3.9 998 3.1 796  
7-04 360 31520 4.1 1289 3.0 961  
Lifetime 150600 4.2 6261 3.2 4865

**3rd Dam:**

**Dry-House Adam 787-RED**  
**GP-83 GV++V**  
4-02 339 30210 3.0 897 2.8 837  
5-03 305 27140 3.3 905 2.9 794  
Lifetime 109680 3.2 3457 2.9 3227

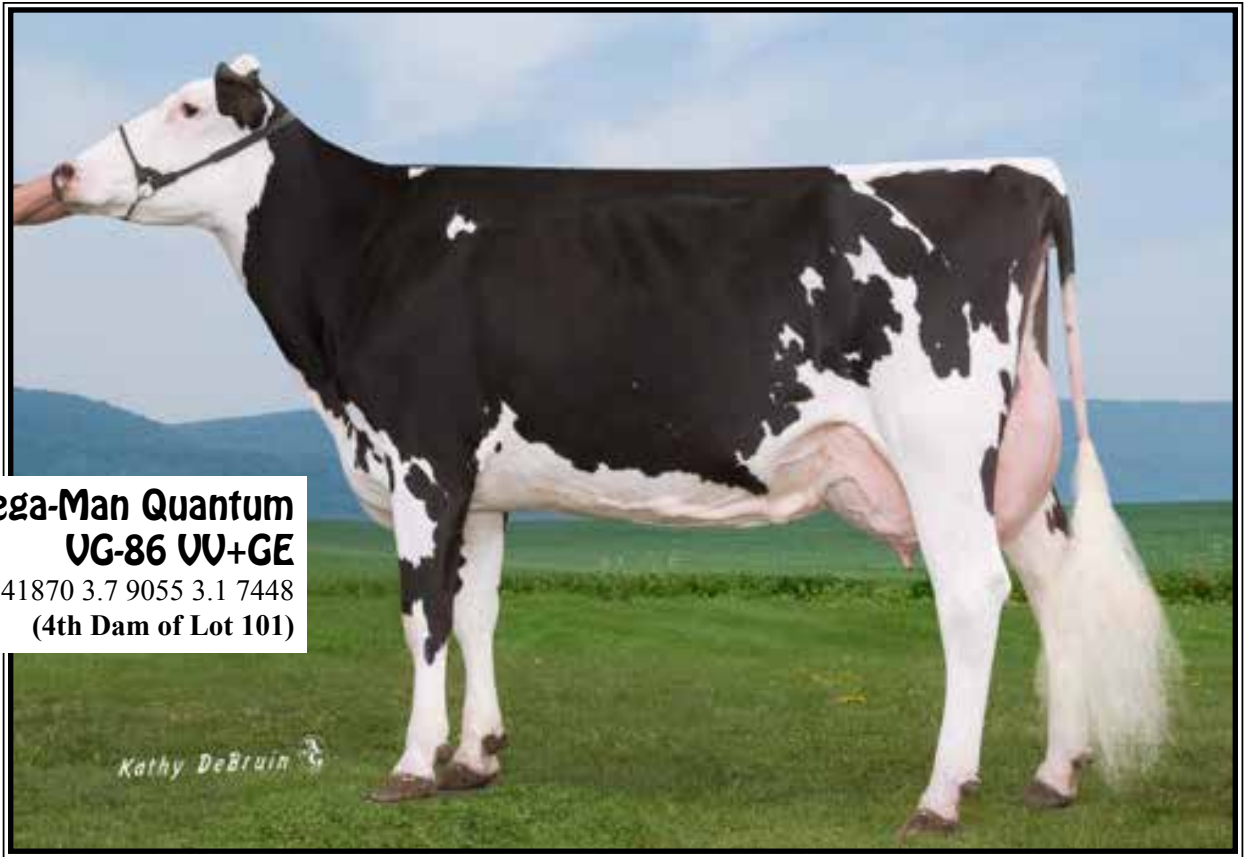

**Dry-House Mega-Man Quantum  
VG-86 VV+GE**

Lifetime 241870 3.7 9055 3.1 7448  
(4th Dam of Lot 101)

**LOT 101 #1812**

**Dryhouse-M Apprentice Quazi**

3144909491 99%RHA-I  
Born 4/5/18 4/20 PTA +2368PTPI  
2-00 46 3660 3.9 142 3.1 114 RIP  
5/22 test- 95 lbs 3.5%F 2.8%P  
SCC 44,000  
Fresh 4/7/20

**Endco Apprentice-ET**

3129037908 4/20 PTA +2639GTPI  
+1376M +46F +40P +4.6PL +1.2DPR  
+1.16T +1.01UDC +.23FLC 97%R  
Kingboy X VG-85 Supersire

**Dryhouse-M Megasire Quest**

2-11 GP-80 G+FG+ 72669056  
2-01 300 21660 3.4 747 3.3 712  
3-00 305 28820 3.8 1084 3.2 929  
Sire: Butz-Hill Megasire-ET

**2nd Dam:**

**Dryhouse-M Galaxy Quest**

**3rd Dam:**

**Dryhouse-M Quiet Observer  
GP-81 ++PGV**

4-08 361 30680 2.9 894 2.9 892  
5-09 305 29820 3.6 1071 3.0 886  
7-02 350 30190 3.2 963 2.8 837  
Lifetime 153290 3.2 4946 3.0 4546

**4th Dam: (Pictured above)**

**Dry-House Mega-Man Quantum  
VG-86 VV+GE**

5-00 305 29830 3.8 1120 3.1 915  
6-07 332 34490 3.8 1309 2.9 1008  
7-07 305 30110 3.8 1309 2.9 943  
8-07 336 30520 4.0 1230 2.9 898  
Lifetime 241870 3.7 9055 3.1 7448

**LOT 102 #1853**

**Dryhouse-M Kipper Ellen**

3144909532 99%RHA-I  
Born 7/17/18

Due 7/3/20 to 200HO3913 Unix

**Progenesis Kipper-ET-ET**

109692831C 4/20 PTA +2093GTPI  
+499M +3F +11P 2.99SCS  
+2.63T +2.03UDC +.61FLC 77%R  
High Octane X Alta5

**Dryhouse-M Goldchip Edie**

4-04 GP-80 ++++G 72668977  
3-03 277 19670 4.4 859 3.6 710  
3-02 305 24390 4.4 1080 3.6 873  
Sire: Mr Chassity Gold Chip-ET

**2nd Dam:**

**Dryhouse-M Ambition Eve  
GP-83 +V+++**

1-11 289 16430 4.8 792 3.6 591  
2-10 305 20580 3.9 810 3.6 732  
4-01 298 22830 3.8 857 3.5 809  
5-00 305 22610 4.3 962 3.6 812  
6-03 272 19860 4.3 852 3.6 712  
Lifetime 111040 4.2 4672 3.6 4007

**3rd Dam:**

**Dry-House Dundee Emma  
VG-86 VVVVV**

3-02 344 27400 3.6 995 3.2 871  
4-04 305 29990 3.6 1065 3.2 947



**Kingsmill Ashlyns Audrey-ET EX-94 EEEEE**

*\*Nom All-American Jr 2yr-old 2010*

(2nd Dam of Lot 103)

**LOT 103 #5105**

**Dryhouse-M Sidekick Alec**

3144536975 99%RHA-I  
Born 4/11/19 +2.50G-Type

**\*Service-Age bull**

**Walnutlawn Sidekick**

12408113C 4/20 PTA +2328GTPI  
+.16% =22F +.06%P +.3PL 2.82SC  
+3.11T +2.54UDC +1.34FLC 78%R  
Abbott X EX-94 McCutchen

**Hez Wdbk Aurora-ET**

4-07 EX-90 EEEEV 12508113  
1-10 365 23260 3.9 916 3.2 738  
3-03 365 22012 4.0 877 3.2 709  
4-07 365 33160 4.1 1356 3.0 1006  
Sire: Gillette Windbrook-ETS  
*\*2nd Milking Yrlng E. Fall Nat'l 2016*

**2nd Dam: (Pictured above)  
Kingsmill Ashlyns Audrey-ET  
EX-94 EEEEE**

2-00 329 28330 4.2 1203 3.5 1005  
3-00 316 31620 3.3 1037 3.1 996  
4-09 338 28320 3.4 969 3.3 928

*\*Nom. All-American Jr 2yr-old 2010*

**Full sisters:**

**EK-Oseana Ambrosia-ET  
EX-95,3E EEEEE GMD**

*-4X All-American or Nom. All-Am  
EO Siemers Ashlyns Angel EX-96,3E  
-4X All-American or Nom. All-American  
Ernest-Anthony Aphrodite-ET EX-95,2E  
-Nom. All-American 125,000 lb Cow 2010*

**3rd Dam: (Pictured w/ Lot 13)**

**Tri-Day Ashlyn-ET  
EX-96,2E EEEEE GMD-DM**

4-09 365 43090 4.8 2079 3.5 1503  
Lifetime 144770 4.6 6665 3.5 5135

*\*All-Time All-American 4yr-old cow  
\*HHM All-Time All-Am Sr 3yr-old  
\*Voted All-World 2001*

*\*All-Am & All-Can 4yr-old cow 2001  
\*All-American Sr 3yr-old 2000  
\*Res. All-Canadian Sr 3yr-old 2000*

**Full sisters to Ashlyn:**

**Tri-Day Adeen-ET EX-93 \*4X All-Am  
Tri-Day Delectable Adeen-ET EX-94**

**4th Dam:**

**Bendy-Brook Odyssey Favorite  
EX-92,2E EEEEE DOM**

6-01 337 22670 3.4 770 3.1 706  
*\*Res. All-Am Produce of Dam 2000  
\*Nom Jr All-Am Aged Cow 1995*

**5th Dam:**

**Bendy-Brook Star Fonda  
VG-86 VG-MS**

Lifetime 108500 3.4 3725 3.2 3430





# HOLSTEIN ASSOCIATION TERMS AND CONDITIONS FOR PUBLIC SALES

EFFECTIVE MARCH 2, 1996 - Amended October 1, 1997, June 28, 2000, June 23, 2002, and March 26, 2010

**TERMS:** The terms of the sale are cash unless arrangements are made prior to the sale or are printed in the sale catalog. Only when the above conditions are met will the buyer be entitled to the warranties listed below. In no case will animals be released unless settlement is made with the clerk of the sale.

**RESPONSIBILITY:** The seller, buyer, and manager of this sale are obligated to comply with the provisions of these terms and conditions.

**EXPORT SALES:** Buyer assumes all responsibility for health tests required by the importing country.

**BIDS:** The highest bidder is the buyer. Bidding parties or their agents are responsible for all bids placed. Every animal or lot presented for bidding is pledged to absolute sale. In case of dispute, the animal or lot will again be put up for advance bids, and if there is no advance bid, the animal or lot will be sold to the person the auctioneer accepted the last bid from. In case two or more claim the bid, the auctioneer will indicate the party whose bid he recognized. Other claimants will be given an opportunity to increase the bid and bidding will be restricted to the two or more claimants.

**BY-BIDDING:** Bidding directly or indirectly by the sole owner of any animal or lot is prohibited unless the intention to bid is disclosed specific to each animal in the catalog and announced when the animal enters the ring. Bidding by any member of a partnership, syndicate, or other entity having an ownership interest in an animal or lot is permitted.

**TRANSFER OF OWNERSHIP:** For all Registered Holsteins<sup>SM</sup>, the transfer of ownership to the buyer will be recorded on the records of Holstein Association USA and a certificate of registration showing that transfer of ownership will be provided to the buyer free of charge. For embryos, the transfer of ownership to the buyer will be recorded on the records of Holstein Association USA free of charge to the buyer.

**RISK:** All animals located at sale site are at the purchaser's risk as soon as struck off, but will be cared for free of charge for a maximum of 24 hours following the end of the sale.

## WARRANTIES:

- 1) Each consignor warrants clear title to the animal or lot, and the right to sell same.
- 2) To the best of the seller's knowledge, each animal is sound and healthy in every respect and embryos have been recovered, processed, frozen, transferred and graded in keeping with IETS recommendations unless otherwise noted in the catalog or announced from the auction stand. Every precaution will be taken to represent the physical condition of each lot exactly as is known. Examination of all purchases should be made immediately after the purchase and before the close of the sale, and if found not to be as represented, complaint must be reported to the sale management before the close of the sale. In the event no complaint is filed, it is understood that the buyer assumes full ownership in the case of animals at sale site together with all risks, after which no representations of the seller can be challenged through the sale management. Heifers that never calved are in no way guaranteed as to the condition of their udders following calving.
- 3) **Breeding Warranty**  
The seller guarantees all animals to be breeders, but not beyond the purchase price, with the following understanding:
  - a. Males - Should any bull after reaching the age of fourteen months fail to prove a breeder after being used for two months on cows or heifers known to be breeders, the matter shall be reported in writing to the seller within three months of the sale date. The report must include the animal's examination record, a written statement of treatment, and a statement of the animals' inability to breed,

by a licensed veterinarian. The seller has the option to refund the purchase price or make other settlement that is satisfactory to the buyer. In either case the rights of ownership of the animal return to the seller. The seller makes no guarantees with respect to the ability to freeze semen.

- b. Females - All females are guaranteed to be breeders with the exception of:
  1. Cows over 7 years of age when sold;
  2. Cows and/or heifers carrying a pregnancy that is the result of an embryo transfer.

Report of a non-breeder must occur in writing within 3 months of the date of sale or before the animal reaches 21 months of age and must be submitted to the seller. The report must include the animal's examination record, a written statement of treatment, and a statement of the animals' inability to breed, by a licensed veterinarian. The seller has the option to refund the purchase price or make other settlement that is satisfactory to the buyer. In either case the rights of ownership of the animal return to the seller.

Females bred when sold and pronounced in calf are presumed to be pregnant but pregnancy is not guaranteed unless so announced. The seller makes no warranty that pregnant cows will deliver calves or that they will carry calves full term.

- c. If, after the sale, embryos or oocytes are recovered from a female or an attempt is made to superovulate her, this negates the breeding warranty unless there is a separate written agreement between buyer and seller.

**SHIPPING:** Assistance will be given in arranging shipping of the animals after the sale. All costs, risks and responsibility will be borne by the purchaser.

**PEDIGREE INFORMATION:** All production, classification, type and production summaries are current. Only information recorded on Holstein Association USA pedigrees is used. Any production or classification records supplied by the seller or consignor will be properly identified as provided by owner. Records in progress are identified as such.

**GENOMIC INFORMATION:** If genomic information on the animal or embryo is available, it must be dated and disclosed at or before the time of sale.

**EMBRYO TRANSFER:** All registered animals that have resulted from embryo transfer are identified with one of the following suffixes in the name: ET, ETS (from split embryo), or ETN (from nuclear transfer). If unregistered, the appropriate technology will be identified. Donor dams are identified.

**HEALTH WARRANTY:** The seller will provide an official health certificate to the buyer for each animal showing the results of all health tests made in preparation for this sale as required by the state where the cattle reside. Other health tests completed for this sale will be disclosed.

**ERRORS:** The material in this catalog has been carefully edited. If any errors or omissions are discovered, they will be announced. Such announcements take precedence over that printed in this catalog.

**ACCIDENT:** The sale management, the consignors, and the owner of the grounds will not be responsible in any case for the condition of the grounds or the behavior of the animals and disclaim any liability in the event of personal accident or property loss.

**LIMITATIONS OF WARRANTIES:** Warranties contained herein, unless terminated earlier, will cease upon the resale of an animal.

## Alphabetical Index

Ammon Farms Achievr Mava-ET	64	Dryhouse-M Kipper Ellen	102
Ammon Farms Arrowhead Bid	46	Dryhouse-M Levin Jericho	96
Ammon Farms Bandares Daphne	55	Dryhouse-M Loaded Jada-Tw	94
Ammon Farms Copycat Maw Maw	60	Dryhouse-M Prince Razel-RED	80
Ammon Farms Copycat Whisper	49	Dryhouse-M Sidekick Alec	103
Ammon Farms Flagship March	66	Dryhouse-M Stoic Position	83
Ammon Farms Hotjob Bertie	44	Dryhouse-MLoaded Jana-TW	93
Ammon Farms Huey Mooey	69	England-Ammon Pageone Blaze	48
Ammon Farms Kgrl Devious-ET	51	Moree Ammo Miracle-ET	74
Ammon Farms Legcy Denali	54	Ms Guidedpath Denvr 2321-TW	42
Ammon Farms Magictouch Mina	70	Ms Whispering Hollow Jenna	16
Ammon Farms Montana Roezy	73	Ms Whispering Hollow Joy-RED	17
Ammon Farms Moonboy Diva-TW	50	Ms Whispering Jody-TW	18
Ammon Farms Pizaz Marzel-ET	58	Tel-Sal Uno Sandy	24
Ammon Farms Pizazz Maze-ET	57	Tran-Acres 1st Grade Ava	14
Ammon Farms Plsar Mambo	67	Tran-Acres Acrat Moe-RED	37
Ammon Farms Raiden Bid	45	Tran-Acres Acrat Tyler-RED	21
Ammon Farms Rockstr Bernice	43	Tran-Acres Agent Munchkin	36
Ammon Farms Rolan Monica-ET	63	Tran-Acres Airlift Mr Dew	33
Ammon Farms Roln Modesta-ET	62	Tran-Acres Armani Caddy-TW	28
Ammon Farms Roln Modesty-ET	61	Tran-Acres Ashock Angel-ET	12
Ammon Farms Romero Debut	53	Tran-Acres Beemer Audrey-ET	10
Ammon Farms Smpy Margerie P	72	Tran-Acres Byway Yolanda	35
Ammon Farms Soltn Delpinum	56	Tran-Acres C G Cupcake-TW	29
Ammon Farms Solution Devoted	52	Tran-Acres Crush Ethel	41
Ammon Farms Sprfly Barbaree	47	Tran-Acres Crush Mardi-ET	4
Ammon Farms Tesla Margie	71	Tran-Acres Crush Margie-ET	3
Ammon Farms Tmkr Marlise-ET	59	Tran-Acres Deman Mischief	7
Ammon Farms Zamboni Mamboni	68	Tran-Acres Dom Iris	27
Ammon-Peachey Mtouch Miki	65	Tran-Acres Doorman Carol	32
Co-Op Dryhouse Jedi Deva-ET	84	Tran-Acres Dun Misbehave	8
Co-Op Dryhouse Torch-ET	88	Tran-Acres GDreams Tiffany	19
Co-Op Dryhouse Torchlite-ET	87	Tran-Acres Gold Ashtyn-ET	11
Dryhouse-M Addictn Kat-RED	99	Tran-Acres Goldsun Magic	25
Dryhouse-M Apprentice Quazi	101	Tran-Acres Goldsun Mylili	2
Dryhouse-M Apprentice Yolo	86	Tran-Acres Jeb Moana	34
Dryhouse-M Awesome Raspberry	76	Tran-Acres Jordy Natalie	22
Dryhouse-M Callen Ornament	92	Tran-Acres Loyala Pixie	23
Dryhouse-M Callen Rafi	75	Tran-Acres Meridian Enid	39
Dryhouse-M Chairman Dunfee	85	Tran-Acres Payton Mylexis	1
Dryhouse-M Coolio Rapper	81	Tran-Acres Pretty Magic	26
Dryhouse-M Coronado Jen	95	Tran-Acres Rainy Timmi	20
Dryhouse-M Denver Pompom	82	Tran-Acres Saloon Mabel	9
Dryhouse-M Drake Rainstorm	97	Tran-Acres Solomon Autumn	15
Dryhouse-M Drive Highway	79	Tran-Acres Sspeare Chloe-TW	38
Dryhouse-M GC Esmerelda	91	Tran-Acres Tatoo Myletty-ET	6
Dryhouse-M Getedancer Rio	77	Tran-Acres Tatoo Mylisa	5
Dryhouse-M Janet Jacksn-RED	100	Tran-Acres Unix Erica	40
Dryhouse-M Kenosha Holiday	78	Tran-Acres Uno Andi	13
Dryhouse-M Kenosha Leslie	90	Tran-Acres Uno Carrie	31
Dryhouse-M Kenosha Luciano	89	Tran-Acres Uno Crystal	30
Dryhouse-M Kenosha Rebate	98		



**Please Bring This Catalog to the Sale!**

Catalogs by:

**Daniel Brandt**   
PEDIGREES & MARKETING

167 Valley Lane, Annville, PA 17003  
Ph: 717-821-1238 • E-mail: brandtfive@comcast.net