

# 2023 WNY

## SUMMER SHOWCASE SALE

**Hosted by the  
Cattaraugus County  
Holstein Club**



**Saturday, June 3, 2023 • 1:00 PM  
Cattaraugus County Fairgrounds • Little Valley, NY**



**Don't miss out on the**  
***WNY Summer Showcase All Breed Show***  
**Sunday, June 4th, 2023 @ 9:00 AM**  
**with Judge Doug Boop**

***Special Thanks to our Show Sponsors:***

Gernatt Asphalt Products, Inc.  
Larry Romance & Son, Inc.  
Semex USA, Inc.  
Farm Credit East  
Ehmke Well Drillers, Inc.  
Bank of Cattaraugus  
Ortel Supply, Inc.  
Randolph Auto Supply, Inc.  
John & Janice Barrett  
Arthur Timmel  
Gabel's IBA  
Stein Brothers  
Cargill  
Schwab Dairy Farm  
Empire Search Company

Ploetz Dairy  
Pascarella Family Farm LLC  
Timac Agro USA  
Perry Vet Clinic PLLC  
Tompkins Community Bank  
Java Farm Supply, Inc.  
Larry & Beanie Hill  
Folts Farms, LLC  
Shamel Milling Company, Inc.  
Stefan Hay Company  
Attica Veterinary Associates, PC  
NY Brown Swiss Breeders Assn.  
Maple Grove Corp.  
Co-Vista Holsteins LLC

# 2023 WNY Summer Showcase Sale

*Saturday, June 3, 2023 @ 1:00pm • Little Valley, NY*

Sale to be held at the Cattaraugus County Fairgrounds  
(GPS address: 501 Erie Street, Little Valley, NY 14755)

Note: Sale order will be catalog order.

**Sale Hosted by: Cattaraugus County Holstein Club**



*View/bid online in Real Time  
at [www.cowbuyer.com](http://www.cowbuyer.com)*

\*Bidders must pre-register & be pre-approved.

\*Contact Aaron Tompkins if you need assistance at 336-363-4639

## Sale Contacts

Darin Hill..... 716-801-1950

Larry Hill..... 716-680-5116

Jasck Lomeo Jr..... 315-778-7783

Nate Bennett..... 716-353-8578  
-Club President

Brendan Martin - Club Vice-President

Phil Clark - Director

Emily Miller - Secretary/Treasurer

Robin Degenfelder - Director, Sponsorships

## Special semen selling: \*SELLS FIRST\*

LOT A: 10 units of 777H03913 Unix  
\*Donated by Semex c/o Doug Fiely

LOT B: 4 units of 54B5482 Carter (sexed)  
\*Consigned by Robert Beckard

LOT C: 3 units of 54B5482 Carter (sexed)  
\*Consigned by Robert Beckard

LOT D: 5 units of 551JE1772 Kid Rock (sexed)  
\*Consigned by Kevin Herman

**Terms of Sale:** Cash or good check sale day. Cattle purchased by an agent or a member of the sale staff on buyers behalf should be settled for by prompt mail payment. Buyers assume all liability on purchase. Shipping costs on embryo purchases is the responsibility of the buyer. Animals that sell in absentia will need to be picked up within 14 days of sale date. All animals need to be paid for before moving.



### Petitclerc Applicable Milano EX-94 EEEEE

*\*Nom. All-American 4yr-old 2022*

**(Dam of Lot 1)**

## LOT 1

### Petitclerc Doorman Madona

120830075C 99%RHA-I

Born 3/14/22

**Jeff Walton**

Miller Rd

Warsaw, NY 14569

585-356-3878

#### Val-Bisson Doorman

107281711C 4/23 PTA +2132GTPI

+ .11%F +.09%P +.2PL 2.67SCS

+2.49T +1.58UDC +.66FLC 99%R

Bookem X EX-94 Shottle

#### Petitclerc Applicable Milano

**4-09 EX-94 EEEEE 111039104C**

2-01 309 22613 4.5 1027 3.4 778

3-01 181 19515 4.7 908 3.1 600

Sire: Stantons Applicable-ET

**(Pictured above)**

*\*Nom. All-American 4yr-old 2022*

*\*4th 4yr-old WDE 2022*

*\*1st Sr 3yr-old and Res. Int. Champion  
Northeast Fall National 2021*

#### 2nd Dam:

**Petitclerc Goldchip Melva  
VG-87-CAN 88-MS**

2-03 365 29961 3.9 1162 3.2 948

3-05 327 22646 4.8 1089 3.7 827

4-07 365 38112 4.1 1548 3.1 1173

Lifetime 112120 4.2 4751 3.3 3678

#### 3rd Dam:

**Petitclerc Baxter Marveille-ET  
EX-90,3E 92-MS**

4-00 365 32641 5.1 1653 3.4 1122

6-04 299 31797 5.3 1695 3.5 1100

Lifetime 151835 5.1 7771 3.5 5337

#### 4th Dam:

**Petitclerc Lee Marthe  
EX-92,2E-CAN EX-MS**

6-08 365 37884 5.9 2238 3.5 1314

Lifetime 151489 5.4 8208 3.6 5476

#### 5th Dam:

**Petitclerc Prelude Mylene  
VG-87-CAN 88-MS**

6-10 365 30384 4.8 1444 3.9 1171

Lifetime 161893 4.6 7368 3.7 5913

#### 6th Dam:

**Petitclerc Jet Picotee-ET**

**VG-85-CAN 92-MS**

2-03 305 21700 3.8 822 3.1 681

#### 7th Dam:

**Petitclerc Brent Picotine**

**EX-2E-CAN**

6-03 305 26885 3.4 910 3.0 794

Lifetime 129273 3.3 4319

#### 8th Dam:

**Petitclerc Kingdom Poppy**

**VG-88-CAN 88-MS**

8-05 365 25227 2.8 712

Lifetime 186644 3.2 6060

#### 9th Dam:

**Petitclerc Klondike Janice**

**VG-86-CAN 86-MS**

8-11 365 23248 3.8 888

Lifetime 135369 3.7 5066



**Kings-Ransom Kroy Climax-ET  
EX-94 EEEVE 95-MS**

2-11 300 32330 4.8 1554 3.7 1183  
(Dam of Lot 2)

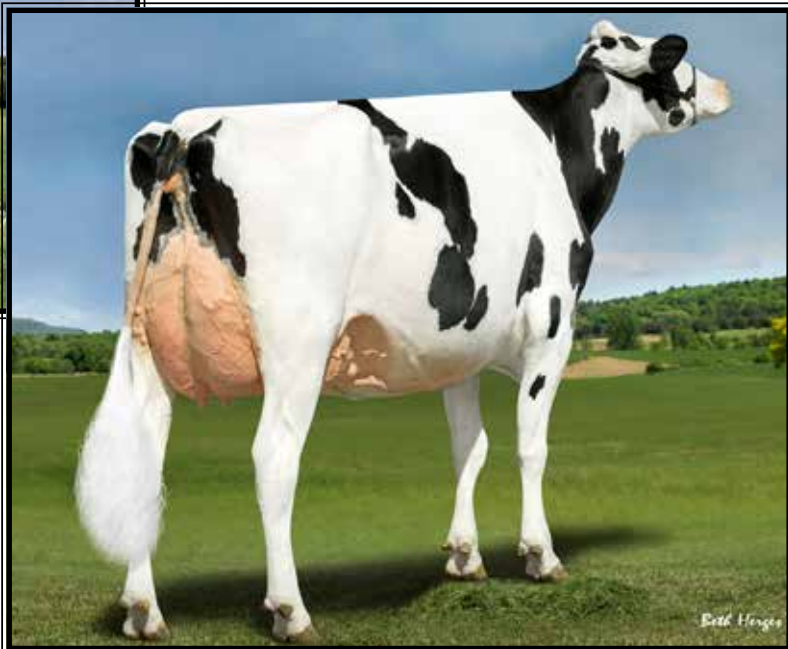

**Kings-Ransom Montry Cans  
EX-95, 97-MS**

*\*Nom. Jr All-American 5yr-old 2021  
(Mat. sister to the Dam of Lot 2)*

**LOT 2 #3197**

**Kings-Ransom Chasnpurple-ET**

3240291773 99%RHA-1  
Born 12/6/22

**Kings-Ransom Farm**

311 King Rd  
Schuylerville, NY 12871  
518-695-9245

**OH-River-Syc Crushabull-ET**

3135145001 4/23 PTA +2169GTPI  
+225M +3P +.7PL 2.93SCS  
+3.51T +3.01UDC +1.53FLC 98%R  
Crush X VG-87 Mogul

**Kings-Ransom Kroy Climax-ET  
4-06 EX-94 EEEVE 95-MS**

3142039878 12/22 PTA +2.81T  
1-11 305 27950 4.8 1354 3.5 972  
2-11 300 32330 4.8 1554 3.7 1183  
3-11 350 39700 5.3 2106 3.7 1466  
Sire: Plain-Knoll King Royal-ET  
(Pictured above)

**Maternal sisters include:**

**Kings-Ransom KB Cupid-ET  
EX-94,2E EEEEE**

4-07 365 48930 4.7 2318 3.1 1525  
*\*1st place 5yr-old NY State Show 2021*

**Kings-Ransom Montry Cans  
EX-95, 97-MS**

*\*Nom. Jr All-Am 5yr-old 2021  
(Pictured above)*

**2nd Dam:**

**Kings-Ransom Mg Cleavage-ET  
EX-95 EEEEE DOM 97-MS**  
1-11 307 27330 4.2 1137 3.4 927  
2-11 365 38240 4.8 1848 3.7 1408  
4-10 365 34460 5.1 1745 3.4 1185  
Lifetime 134610 4.8 6501 3.6 4880

**3rd Dam:**

**Golden-Oaks Gwyn Classy-ET  
EX-92 EEEVE**  
3-05 305 31580 4.1 1284 3.4 1062  
*\*1st 4yr-old NY Spring Jr Show 2014*

**4th Dam: Golden-Oaks Champ Rae-ET  
EX-93,3E EEVEE**

6-04 365 41590 4.1 1714 3.2 1319  
Lifetime 134060 4.4 5884 3.4 4522

**5th Dam: Scientific Beauty Rae-ET \*RC  
EX-90 VEEVV DOM**

4-03 365 33710 4.7 1595 3.7 1243

**6th Dam: Scientific Jubilant Rae-ET  
EX-90 DOM**

5-11 365 38880 4.1 1608 3.6 1408  
Lifetime 117590 4.0 4707 3.6 4242

**7th Dam: C Hanoverhill Tony Rae  
EX-96,3E GMD-DOM**

6-11 365 40221 4.1 1660 3.5 1408  
Lifetime 166397 4.1 6903 3.4 5611  
*\*HM All-American Jr 2yr-old 1988  
\*Nom. All-American 5yr-old 1991*

**8th Dam: Hanoverhill TT Roxette-ET\*RC  
EX-94,2E GMD-DOM**

10-00 365 35040 4.3 1519 3.2 1129

**9th Dam:**

**Mil-R-Mor Roxette EX-90 GMD-DOM**  
Lifetime 121417 4.7 5725

**10th Dam: C Glenridge Citation Roxy  
EX-97,4E GMD**

Lifetime 209784 4.5 9471

*\*2X Queen of the Breed*

*\*Mem. All-Time All-Am Produce of Dam*

**11th Dam: EX-90 GMD**

Lifetime 218636 3.9 8581

*\*3X All-American Produce of Dam*



**Reyncrest Crvte Lauralyn-ET EX-94 EEEEE**

*\*1st Jr 3yr-old & Res. Int. Champion N-E Fall Nat'l 2019*

(Dam of Lot 3)

**LOT 3 #11216**

**Reyncrest Hon Live It Up-ET**

3249965167 99%RHA-I

Born 6/6/22

*Dylan Neckers*  
Bakerink Rd  
Clymer, NY 14724  
716-489-7399

**\*15 All-American Nominations from this family!**

**AOT Honour-ET**

3210341507 4/23 PTA +2546GTPI  
+327M +45F +11P +1.3PL 2.79SCS  
+4.04T +3.30UDC +1.66LFLC 82%  
Avalanche X EX-90 DOM Delta

**Reyncrest Crvte Lauralyn-ET**

**4-08 EX-94 EEEEE** 3132716849

2-00 234 22800 4.1 938 3.2 722

2-11 323 34640 3.5 1205 3.2 1119

4-00 365 45220 3.4 1550 3.2 1442

Lifetime 112370 3.6 4098 3.2 3572

Sire: Sonnek GC Corvette-ET

(Pictured above)

*\*1st Jr 3yr-old & Res. Int. Champion  
N-E Fall Nat'l 2019*

*\*4th Jr 3yr-old N-E Spring Nat'l 2019*

*\*5th Jr 2 N-E Spring & Fall Nat'l 2018*

**2nd Dam:**

**Reyncrest Alexndr Lavish-ET  
EX-91 EEEEE**

2-05 365 33630 4.7 1593 3.2 1089

4-03 365 47600 3.4 1613 2.9 1362

**3rd Dam:**

**Miss Co-Vista Rubens Layla  
EX-94,2E EEEEE DOM**

5-09 365 42700 4.4 1864 3.2 1370

Lifetime 132300 4.4 5801 3.4 4482

*\*HM All-American Sr 2yr-old 2005*

**4th Dam:**

**Miss Co-Vista RM Lara-TW  
EX-92 EEEVE**

4-05 305 25850 3.6 933 3.1 750

**5th Dam:**

**Wea-Land Juror Lulu  
EX-92,2E EEEEE**

9-04 365 37560 3.8 1435 2.9 1100

Lifetime 156840 3.8 5939 3.3 5109

**6th Dam:**

**Stonehurst WL Love Lace  
VG-86 V+E+V**

3-04 303 21390 4.2 889 3.6 766

**7th Dam:**

**Vio-Net Jethro Linda  
VG-85 +V+VV**

5-04 365 26900 3.7 987 3.2 868

**8th Dam:**

**Delmona Sexation Sally  
VG-88 E+EV**

5-11 365 27240 3.7 1006 3.2 861

Lifetime 154860 3.6 5555 3.2 5018

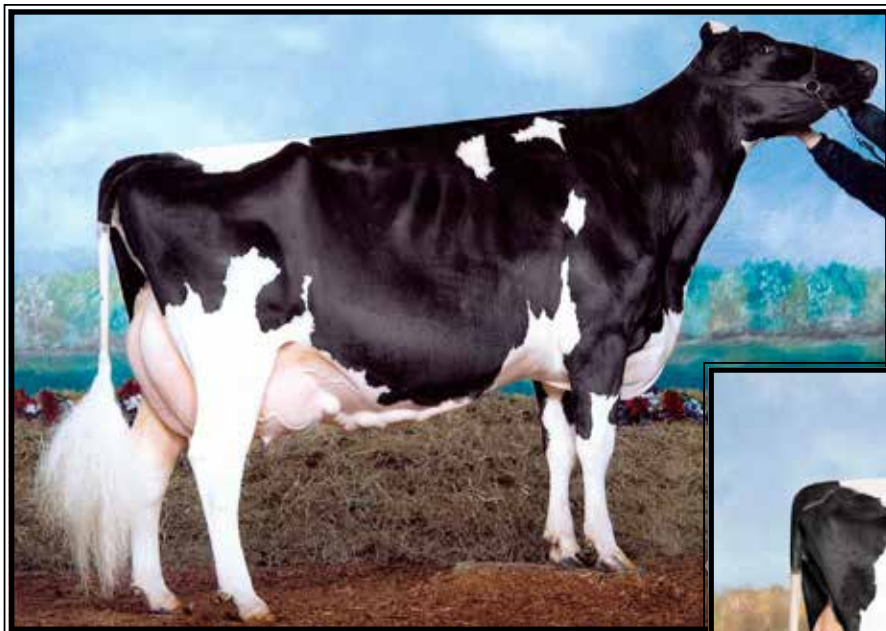

**Windy-Knoll-View Chanel-ET  
EX-94,3E EEEEE**

*\*Nom. All-American Jr 3yr-old 2006  
(3rd Dam of Lot 4)*



**OCD Bradnick Candy-ET  
EX-94,3E EEEEE**

*\*Nom All-American Sr 2yr-old 2015  
(Dam of Lot 4)*

**LOT 4 #5922  
OCD Back Cantankerous-ET**

2-09 VG-87 VE++V  
3134445446 99%RHA-NA  
Born 3/19/19  
2-05 305 21060 3.7 782 3.0 649  
*\*Sells fresh*

**Oakfield Corners Dairy**  
6880 Albion Rd  
Oakfield, NY 14125  
585-704-2501

**OCD Beemer Flashy-ET**  
3136264463 4/19 PTA +2216GTPI  
+991M +.08% +58F +.01% +32P +.6PL  
+3.13T +2.71UDC +2.01FLC 80%R  
Beemer X EX-93,2E DOM Mogul

**OCD Bradnick Candy-ET**  
9-05 EX-94,3E EEEEE 3010975216  
2-02 305 25000 3.2 790 3.3 824  
4-00 365 36080 3.9 1412 3.2 1170  
5-11 365 43200 3.9 1671 3.3 1415  
7-05 365 40500 3.6 1450 3.2 1315  
9-07 275 27570 3.6 980 3.0 836  
Lifetime 202870 3.7 7563 3.4 6803  
Sire: Regancrest-GV S Bradnick-ET  
**(Pictured above)**  
*\*Nom All-American Sr 2yr-old 2015  
\*3rd Aged Cow N-E Spring Nat'l 2019  
\*1st 4yr-old and Res Grand at the NY  
Spring Show 2017  
\*Grand Champion NY State Fair 2017  
\*All-NY 4yr-old 2017  
\*1st Sr 2yr-old N-E Fall Nat'l 2015  
\*4th Winter Calf WDE 2013*

**2nd Dam: Windy-Knoll-View Chantel-ET**  
VG-88 VVVVV  
1-11 305 21360 3.4 720 3.2 694  
**3rd Dam: (Pictured above)**  
**Windy-Knoll-View Chanel-ET**  
EX-94,3E EEEEE  
3-04 365 35730 4.0 1443 3.4 1203  
Lifetime 148830 4.1 6094 3.4 5112  
*\*Nom. All-Am Jr 3yr-old 2006  
\*Mem. Res. A-A Best 3 Females 2006  
\*Mem HHM A-A Best 3 Females 2007  
\*2nd Aged Cow & Res, Grand NYS 2009  
\*1st Aged Cow & BBO PA Spring 2009*  
**4th Dam: Windy-Knoll-View Catherine**  
EX-90 EEVVE  
6-10 365 24790 3.5 873 3.2 803  
Lifetime 114380 3.5 3997 3.3 3755  
**5th Dam: Windy-Knoll-View Juror Cass**  
EX-94,3E EEEEE  
5-09 365 40620 3.1 1269 3.1 1260  
Lifetime 164870 3.4 5541 3.1 5161  
*\*2nd 125,000 lb cow 2003 E Fall Nat'l*  
**6th Dam: Windy-Knoll-View Cassandra**  
EX-90 VEVVV  
5-04 365 29250 3.7 1090 3.1 921  
Lifetime 127190 3.7 4678 3.2 4095  
**7th Dam: Windy-Knoll-View Caitlin**  
EX-90 EEEEE  
5-01 365 37090 2.8 1040 3.1 1146  
Lifetime 112080 3.0 3316 3.1 3427  
**8th Dam: Windy-Knoll-View Supreme Chris**  
EX-90 EEVEE  
3-04 312 17300 3.3 576 3.1 543  
**9th Dam: Windy-Knoll-View Bova Christie**  
EX-91,2E EEEV  
6-08 305 19650 3.8 754 3.2 630  
**10th Dam: Windy-Knoll-View Jerry Crystal**  
EX-92,2E EEEE  
Lifetime 189170 3.7 6939 3.2 5606  
**11th Dam: Windy-Knoll-View CD Cindy**  
EX-90,2E EVEE  
**12th Dam: Stroher CM Burke Crusader VG-85**



**Strans-Jen-D Tequila-RED-ET EX-96,2E EEEEE**

*\*Un. All-American Red & White Sr 3yr-old 2014 & 4yr-old 2015*

(Dam of Lot 5)

**LOT 5 #3489**

**Siemers Tempting-RED-ET**

3252325270 99%RHA-I

Born 9/3/22

*Jason Zimmerman & Brian George*

4747 Darby Rd

Avon, NY 14414

585-481-5912

**\*3 FULL sisters have sold this Spring and all over \$7,300!**

**Mr Blondin Warrior-RED-ET**

3139655530 4/23 PTA +1748GTPI

+2.90T +1.48UDC +1.28FLC 98%R

Avalnche X VG-85 Doorman

**Strans-Jen-D Tequila-RED-ET**

**6-11 EX-96,2E EEEEE 141024338**

2-05 365 24550 4.7 1145 3.4 831

3-09 306 23990 4.4 1048 3.3 793

4-10 293 27840 4.4 1230 3.0 842

6-04 365 32840 4.3 1428 3.4 1116

Lifetime 118510 4.5 5327 3.4 3991

Sire: Scientific Director-RED-ET

(Pictured above)

*\*Res. R&W All-American Aged Cow 2017*

*\*Grand Champion, WDE Red & White Show 2014 & 2015*

*\*Res All-Am R&W Aged Cow 2017*

*\*Res All-Am R&W 5yr-old 2016*

*\*Un All-Am R&W 4yr-old 2015*

*\*Nom All-Canadian 4yr-old 2015*

*\*Un All-Am R&W Sr 3yr-old 2014*

*\*Nom All-Am B&W Sr 3yr-old 2014*

*\*Nom All-Ame B&W Sr 3yr-old 2014*

*\*Res All-Am R&W Sr 2-yr-old 2013*

*\*Nom All-Am R&W Fall Yrlng 2012*

**2nd Dam:**

**Jen-D Devil Tiffany-RED**

**EX-95,3E EEEEE**

2-04 365 26840 4.1 1095 3.1 843

4-01 365 29830 4.3 1292 3.1 934

5-04 316 27120 3.9 1048 3.1 846

6-06 365 36140 4.1 1472 3.3 1196

8-07 365 36170 4.3 1546 3.2 1150

Lifetime 189780 4.2 8060 3.3 6225

*\*7x All-American Nominee*

*\*Sr Champ MN Fair R&W Show 2015*

*\*5th 125,000 lb Cow, Int'l R&W 2015*

*\*Nom. All-Am R&W Aged Cow 2014*

*\*Grand Champ M-W Spring Nat'l 2014*

*\*Res. All-Am Red & White Dau/Dam 2013*

*Grand Champion M-E Fall Nat'l 2012*

*\*4x Grand Champ, MN Fair R&W Show*

*\*Supreme Champion, MN State Fair 2011*

*\*HM All-Am R&W Winter Yrlg 2008*

*\*All-American R&W Winter Calf 2007*

**3rd Dam:**

**Jen-D Pred Tosha-RED**

**VG-88, EX-MS**

3-04 365 27620 3.0 837 3.1 853

4-07 365 31470 2.7 859 3.4 1057





**Mikelholm Windbrook Rory-ET  
EX-92 EEEEE**

3-03 365 51600 4.0 2074 2.8 1429  
(3rd Dam of Lot 6)



**Mikelholm Mc Real Deal  
EX-92 EEVVE**

3-01 365 27690 4.6 1750 3.3 1225  
(2nd Dam of Lot 6)

**LOT 6 #272**  
**Mikelholm Chief Royalty**  
3211443300 99%RHA-I  
Born 12/2/22

**Mikelholm Holsteins**  
6321 E Bethany Leroy Rd  
Stafford, NY 14143  
585-356-5551

**\*Potential 20th generation EX!**

**Stantons Chief-ET**  
3129015989 4/23 PTA +2285GTPI  
+738M +8F +20P +.5PL 2.72SCS  
+2.24T +2.24UDC +.47FLC 97%R  
High Octane X VG-85 Numero Uno

**Mikelholm Corvette Royal**  
4-04 EX-91 VEEEE 3126434332  
2-02 341 24460 4.6 1135 3.7 906  
3-03 292 26880 4.8 1293 3.7 999  
Sire: Sonnek GC Corvette-ET

**14th Dam: Pinehurst Fragrance EX-90,2E**  
4-08 365 34490 3.6 1234  
Lifetime 131700 3.5 4659F  
**15th Dam: Hayssen Fond Ariel EX-90**  
Lifetime 105270 3.4 3559  
**16th Dam: Hayssen D V Audrey EX-90,2E**  
Lifetime 126251 4.4 5547  
**17th Dam:**  
**Whirlhill Q Rag Apple Ariel EX-92**  
Lifetime 228465 4.2 9595  
**18th Dam: Arlite Posch EX-92 EEVE GMD**  
Lifetime 144739 3.6 5176  
**19th Dam:**  
**Audrey Posch EX-93,2E EEEE GMD**  
Lifetime 180339 3.8 6775

**2nd Dam: (Pictured above)**  
**Mikelholm Mc Real Deal**  
EX-92 EEVVE  
2-01 332 27630 4.6 1261 3.3 923  
3-01 365 27690 4.6 1750 3.3 1225  
Lifetime 102210 4.7 4775 3.4 3460

**3rd Dam: (Pictured above)**  
**Mikelholm Windbrook Rory-ET**  
EX-92 EEEEE  
3-03 365 51600 4.0 2074 2.8 1429  
*\*5th Jr 2yr-old East Fall Nat'l 2015*

**4th Dam: Oakfield Atwood Rikki-ET**  
EX-91 EEVVE  
3-04 365 28330 3.6 1024 3.0 863

**5th Dam: Castleholm Dund Rhapsody-ET**  
EX-90 VEVVE  
2-01 365 28850 3.0 859 2.8 803

**6th Dam: Astrahoe Stormatic Radiant**  
EX-91,2E EEEVV GMD  
5-02 365 49840 4.2 2087 2.9 1437  
Lifetime 130530 4.0 5182 3.4 2724

**7th Dam: Astrahoe LJ Rosa Rebel-ET**  
EX-92,2E EEEVV  
7-05 365 48580 4.2 2021 3.0 1468

**8th Dam: Pinehurst Royal Rosa-ET**  
6-10 EX-91,2E EEEEE  
3-10 365 41400 3.3 1358 2.8 1145

**9th Dam: Pinehurst Roulade**  
EX-92,2E EEEEE  
3-05 365 34160 4.3 1474 3.4 1156  
Lifetime 142070 3.8 5395 3.1 4436

**10th Dam: Pinehurst Sweet Cleo**  
EX-90 EEVEV  
6-00 365 40380 4.4 1776 3.2 1305  
Lifetime 191570 3.9 7392 3.3 6238

**11th Dam: Pinehurst Sweet Freedom EX-90**  
5-07 330 34520 4.3 1500 3.1 1084

**12th Dam: Pinehurst Sweet Delight**  
EX-91,3E GMD  
Lifetime 151600 4.0 6116 3.2 4907

**13th Dam: Pinehurst Rapture EX-96,4E GMD**  
Lifetime 160790 3.9 6337 3.0 2469



**Kings-Ransom Mogul Cleo-ET  
EX-95,2E EEEEE 95-MS DOM**

4-05 365 39770 4.1 1618 3.4 1338  
(3rd Dam of Lot 7)



**Kings-Ransom Monterey Clash-ET  
EX-94 EEEEE**

*\*Res. Jr All-American 4yr-old 2020  
(2nd Dam of Lot 7)*

**LOT 7 #28075**

**Kings-Ransom Cascade-ET**

3261831096 99%RHA-I  
Born 12/11/22 4/23 PTA +2455GTPI  
+292M +18F +21P +1.4PL 2.88SCS  
+3.10T +2.68UDC +2.11FLC

**\*Potential 13th generation EX!**

**Adam King**  
311 King Rd  
Schuylerville, NY 12871  
518-695-9245

**Peak Jagger-ET**

3205436591 4/23 PTA +2702GTPI  
+56M +.19% +56F +27P +1.9PL  
+3.72T +2.93UDC +2.04FLC 81%R  
Hunk X EX-90 King Doc

**Kings-Ransom Crusha Chil-ET**

**3-09 EX-92 EE+VE 3201670306**  
2-00 328 22860 3.6 833 3.2 742  
3-00 309 20120 3.4 688 3.4 699  
Sire: OH-River-Syc Crushabull-ET  
**\*Max. scored 3yr-old!**

**10th Dam:**  
**Mil-R-Mor Roxette EX-90 GMD-DOM**  
Lifetime 121417 4.7 5725  
**11th Dam: C Glenridge Citation Roxy**  
**EX-97,4E GMD**  
Lifetime 209784 4.5 9471  
*\*2X Queen of the Breed*  
*\*Mem. All-Time All-Am Produce of Dam*  
**12th Dam: EX-90 GMD**  
Lifetime 218636 3.9 8581  
*\*3X All-American Produce of Dam*

**2nd Dam: (Pictured above)**

**Kings-Ransom Monterey Clash**

**EX-94 EEEEE**  
2-00 320 26200 4.0 1050 3.5 927  
3-01 305 29670 4.0 1193 3.3 984  
*\*Nom. Jr All-American 5yr-old 2021*  
*\*Res. Jr All-American 4yr-old 2020*  
*\*Res All-NY & Jr All-NY 4yr-old 2020*  
*\*HM Jr All-NY Sr 3yr-old 2019*

**Mat. sisters include:**

**Kings-Ransom Doc Clever-ET**

**EX-94 EEEEE 96-MS**

2-03 296 26437 4.2 1110 3.4 886

**3rd Dam: (Pictured above)**

**Kings-Ransom Mogul Cleo**

**EX-95,2E EEEEE 95-MS DOM**

4-03 365 39770 4.1 1618 3.4 1338

5-09 365 36350 4.7 1698 3.5 1268

Lifetime 153350 4.6 7029 3.5 5387

**4th Dam: Golden-Oaks Gwyn Classy-ET**

**EX-92 EEEVE**

3-05 305 31580 4.1 1284 3.4 1062

*\*1st 4yr-old NY Spring Jr Show 2014*

**5th Dam: Golden-Oaks Champ Rae-ET**

**EX-93,3E EEVEE**

6-04 365 41590 4.1 1714 3.2 1319

Lifetime 134060 4.4 5884 3.4 4522

**6th Dam: Scientific Beauty Rae-ET \*RC**

**EX-90 VEEVV DOM**

4-03 365 33710 4.7 1595 3.7 1243

**7th Dam: Scientific Jubilant Rae-ET**

**EX-90 DOM**

5-11 365 38880 4.1 1608 3.6 1408

Lifetime 117590 4.0 4707 3.6 4242

**8th Dam: C Hanoverhill Tony Rae**

**EX-96,3E GMD-DOM**

6-11 365 40221 4.1 1660 3.5 1408

Lifetime 166397 4.1 6903 3.4 5611

*\*HM All-American Jr 2yr-old 1988*

*\*Nom. All-American 5yr-old 1991*

**9th Dam: Hanoverhill TT Roxette-ET\*RC**

**EX-94,2E GMD-DOM**

10-00 365 35040 4.3 1519 3.2 1129



**Greenlea Ad Avery-RED-ET EX-90 EEEVE**

*\*Res. All-Am R&W Winter Calf 2016*

(2nd Dam of Lot 8)

**LOT 8**

**Sweet-Peas Shtime Halo**

145453327 99%RHA-I

Born 7/11/22

**\*Potential 8th generation EX!**

**Jeff Walton**

Miller Rd

Warsaw, NY 14569

585-356-3878

**Jacobs Showtime-ET\*RC**

111576086C 4/23 PTA +2421GTPI

+ .24% +63F +.11% +28P

+2.71T +1.89UDC +1.69FLC 81%R

Excalibur X VG-89 O'Kaliber

**Sweet-Peas Avalnche Arlo-ET\*RC**

4-04 EX-90 EEEEV 320009576

Sire: Dymentholm Mr App Avalanche

**Mat. sisters to 2nd Dam include:**

**Greenlea Ad Annie-RED-ET**

*\*Unanimous All-American R&W Winter Yearling 2017*

*\*Jr Champion WDE R&W Show 2017*

*\*1st Winter Yearling & Jr Champion NY Spring Red & White Show 2017*

*\*All-American R&W Winter Calf 2016*

*\*1st Winter Calf & Res. Jr Champion WDE R&W Show 2016*

**Crystal-Star AZ 2255-RED-ET**

*\*1st Fall Calf, HM JC MD State Fair R&W Show 2021 & 1st B&W Show!*

**2nd Dam: Greenlea Ad Avery-RED-ET EX-90 EEEVE**

2-01 224 17380 4.4 758 3.3 582

3-02 365 30630 4.7 1453 3.6 1093

*\*Sold for \$10,500 @ 1st Boarderview Sale*

*\*Res. All-Am R&W Winter Calf 2016*

*\*1st Winter Calf & Res. Jr Champion*

*@ Eastern Nat'l R&W Show 2016*

*\*3rd Winter Calf WDE R&W 2016*

**3rd Dam: Tri-Vision Amelia-RED-ET EX-90,2E EEEVE**

3-04 365 31520 4.0 1254 3.4 1061

4-08 365 37290 4.0 1482 3.3 1214

Lifetime 101450 4.1 4160 3.3 3396

**4th Dam: Jauquet-Lang SS Amber-ET\*RC EX-91 EEEVE**

2-05 365 30270 3.9 1190 3.3 1011

Lifetime 126620 3.4 4360 3.2 4044

**5th Dam: BKB Amanda-ET**

**EX-92 EEEVE GMD-DOM**

4-03 365 41480 5.0 2082 3.3 1357

Lifetime 104750 4.8 5075 3.5 3671

**6th Dam: Shoremar S Alicia-ET**

**EX-97,3E EEEEE DOM**

8-11 362 38250 4.3 1650 3.3 1270

Lifetime 185002 4.2 7731 3.3 6288

*-27th cow of the breed to go EX-97*

*-Res. All-Am 125,000lb cow 2004*

*-HHM All-Time All-Am 5yr-old*

*-3X All-Canadian & 3X All-Am*

*-6X All-American Nominated*

**Full sister to Alicia:**

**Ms Kingstead Chief Adeen-ET EX-94,2E**

3-05 310 30180 4.0 1209 3.4 1020

*\*Nom. All-American Jr 3yr-old 2000*

*\*Nom. All-American 4yr-old 2001*

*\*2X All-Am Produce w/ All-World Sis.*

**7th Dam: C Aitkenbrae Starbuck Ada**

**EX-94,2E EEEEE DOM**

5-06 365 30055 3.5 1043 3.5 1049

Lifetime 105150 3.4 3600 3.2 3356

*\*2X All-American produce of Dam*

*\*All-American Sr 3yr-old 1990*



**Butz-Butler Gold Barbara-ET EX-96.3E EEEEE GMD**

*\*1st Prod. Cow and Grand Champion WDE 2019*

(2nd Dam of Lot 9)

**LOT 9 #8976**  
**Premierpoint Dlt Bigbang-ET**  
 3239284253 100%RHA-NA  
 Born 3/1/22

Bred 4/27/23 to  
**513HO3190 Chief (sexed)**

**Blackfire Holsteins**  
 2434 Ogden Rd  
 Seneca Falls, NY 13148  
 315-246-1636

**Farnear Delta-Lambda-ET**  
 3125993715 4/23 PTA +2801GTPI  
 +1238M +48F +46P +709NMS\$ +4.8PL  
 +2.66T +2.87UDC +.83FLC 99%R  
 Delta X EX-91,2E Numero Uno

**Gold-Barbara Bonita-ET**  
 4-07 VG-86 VV++V 3134192730  
 Sire: Pine-Tree Sid-ET

***Gold Barbara winnings include!***  
*\*1st 150,000 lb Cow North American 2020*  
*\*All-American 150,000 lb Cow 2020*  
*\*Grand Champion World Dairy Expo 2019*  
*\*Un. All-American 150,000 lb Cow 2019*  
*\*Nom. All-American Aged Cow 2017*  
*\*Res. All-Canadian Mature Cow 2016*  
*\*HHM All-American Aged Cow 2016*  
*\*Un. All-Am & All-Can 4yr-old 2014*  
*\*Un. All-Am & All-Can Sr 3yr-old 2013*  
*\*Un. All-Am & All-Can Sr 2yr-old 2012*

**2nd Dam: (Pictured above)**  
**Butz-Butler Gold Barbara-ET**  
**EX-96.3E EEEEE**  
 2-06 339 28060 4.4 1228 3.5 972  
 3-07 365 41820 3.9 1612 3.0 1273  
 6-02 305 38060 4.3 1650 2.9 1122  
 9-07 305 34340 3.9 1346 3.2 1083  
 Lifetime 201520 4.3 8610 3.3 6711  
*\*All-American 2020, 2019, 2014, 2013 & 2012*

**3rd Dam:**  
**Regancrest Brasilia-ET**  
**EX-92,2E EEEVE DOM**  
 2-03 365 33180 3.6 1186 3.0 989

**4th Dam:**  
**Regancrest-PR Barbie-ET**  
**EX-92 EEEEE 94-MS GMD-DOM**  
 2-06 365 31690 3.9 1237 3.3 1050  
*\*HM All-American Jr 3yr-old 2004*

**5th Dam:**  
**Regancrest Juror Brina-ET**  
**EX-92 EEEVE GMD**  
 4-04 365 40640 3.6 1478 2.8 1140  
*\*Res. Grand Champion Iowa State Fair*

**6th Dam:**  
**Regancrest Aerostar Bert-ET**  
**EX-90 EEEVV GMD-DOM**  
 5-02 365 37790 3.6 1357 3.2 1215  
 Lifetime 109350 3.7 4031 3.3 3558

**7th Dam:**  
**Regancrest Mark Chairman Bea**  
**EX-91,2E VEEE GMD-DOM**  
 7-09 365 33830 3.8 1276 3.1 1052  
 Lifetime 140130 4.1 5711 3.3 4616

**8th Dam:**  
**Regancrest Board Chairman Bea**  
**EX-90 VEVE**  
 5-09 365 26010 4.1 1059 3.4 884

**9th Dam:**  
**Regancrest Apache Standout Bea**  
**VG-86 EX-MS**  
 Lifetime 131940 3.6 4744



**Silvermaple Damion Camomile EX-95 EEEEE**

*\*All-Am & All-Can 2010 & 2011*

**(3rd Dam of Lot 10)**

**LOT 10**

**\*Selling buyers choice of the  
2 Spring Calves listed below**

*Payton Bennett*

PO Box 916  
Arcade, NY 14009  
716-353-8578

**#9543**

**E-Skinner Jag Chestnut-ET**

3263215309 99%RHA-I  
Born 3/1/23

**Peak Jagger-ET**

3205436591 4/23 PTA +2702GTPI  
+56M +.19% +56F +27P +1.9PL  
+3.72T +2.93UDC +2.04FLC 81%R  
Hunk X EX-90 King Doc

**#9547**

**E-Skinner Jag Cranberry-ET**

3263215313 99%RHA-I  
Born 3/1/23

**Premierpoint Master 8349-ET**

3214639389  
-Fresh 2yr-old  
Sire: Golden-Oaks Master-ET

**2nd Dam:**

**Butlerview Braz Cami-ET**  
VG-87 EVEVV  
2-10 305 24000 3.1 747 3.2 759  
4-01 298 19670 4.1 811 3.4 659

**Some maternal sisters:**

**Silvermaple Windham Camille EX-92**  
*\*Res. All-Am & Res. All-Can Sr 2yr 2015*  
**Silvermaple Bolton Cameo EX-94**  
**Butlerview Door Camilla EX-92**  
*\*Jr A-A & N. A-A Winter Calf 2014*  
**Butlerview Doorman Class EX-91**  
*\*Res. Jr A-A & HM A-A Sprg Ylg 2015*

**3rd Dam: (Pictured above)**

**Silvermaple Damion Camomile**  
EX-95 EEEEE  
3-03 365 32268 4.1 1327 3.4 1098  
5-02 356 34879 4.2 1461 3.1 1091  
Lifetime 130677 4.2 5506 3.5 4555  
**\*Sold for \$290,000 in 2012 Int'l Intrigue**  
*\*All-American Jr 3yr-old 2011*  
*\*All-Canadian Jr 3yr-old 2011*  
*\*Int. & Res. Grand Champ WDE 2011*  
*\*Int. Champ Royal Winter Fair 2011*  
*\*All-Canadian Jr 2yr-old 2010*  
*\*All-American Jr 2yr Old 2010*

**4th Dam:**

**Stanhope Camila Goldwyn-ET**  
VG-89-CAN @ 9yrs \*1  
4-01 365 30461 4.9 1486 3.1 952  
Lifetime 127053 4.7 6001 3.4 4358

**5th Dam:**

**Kendu Triumphant Charity**  
EX-93-CAN 3\*  
3-04 365 28518 3.7 1064 2.9 834  
*\*2nd 5yr-old Vancouver Island 2006*

**6th Dam:**

**Kendu Broker Cleopatra GP-83-CAN**  
3-01 321 22000 4.0 886 3.5 763

**7th Dam:**

**Elm Craft Tab Crystal VG-88-CAN**  
6-11 365 27661 3.0 1069 3.2 888  
Lifetime 142649 4.0 5681 3.3 4744

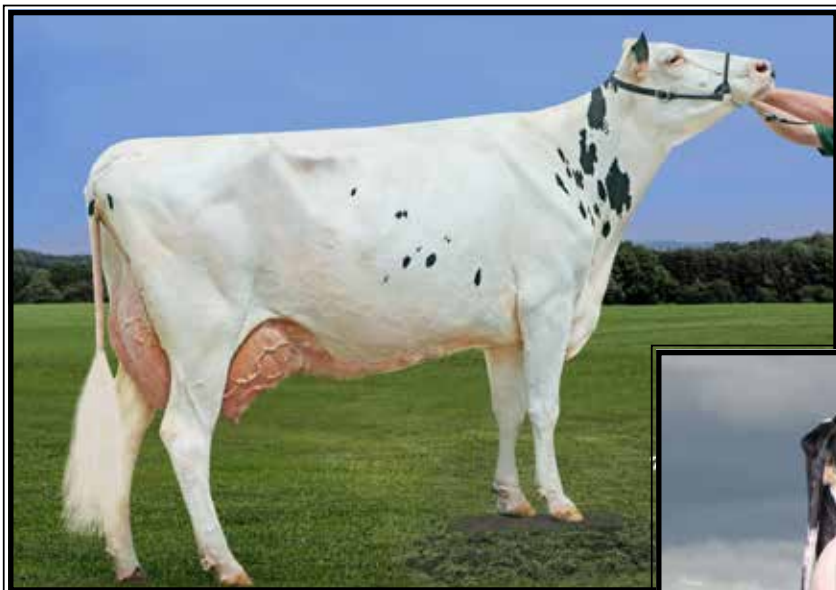

**Richmond-FD Barbie  
EX-92.2E EEVVE DOM**

Lifetime 197550 3.5 6931 2.9 5657  
(6th Dam of Lot 11)



**Richmond-FD S Barbara-ET  
EX-90 EUVVE DOM**

2-04 365 33460 4.2 1401 3.2 1065  
(5th Dam of Lot 11)

**LOT 11**

**Richmond-FD MP 3374-ET\*PC**

3224632708 99%RHA-I  
Born 3/31/22 4/23 PTA +2911GTPI  
+1137M +.25% +117F +.05% +50P  
+1041NMS +5.0PL -1.1DPR 2.80SCS  
+.58T +.80UDC +.11FLC  
+286FE -.5FI 1.8%SCE +1054CMS  
A1/A2

\*Ready to flush

\*POLLED w/ high genomics!

**Richmond Farms Dairy**

10705 Jennings Rd  
North Collins. NY 14111  
716-913-5739

**Bomaz Monument-P-ET**

3150307018 4/23 PTA +2784GTPI  
+298M +.30% +97F +.11% +40P  
+905NMS +4.9PL +.0DPR 2.73SCS  
+.30T +.66UDC -.26FLC 89%R  
Medley X VG-87 Delta

**Pine-Tree PT2711G 5637-ET**

3215069811 4/23 PTA +2899GTPI  
+1607M +.21% +125F +55P +2.5PL  
+1033NMS +.85T +.96UDC +.65FLC  
Sire: Regan-Danhof Gamechanger-ET

**2nd Dam:**  
Richmond-FD Spectre Bass

**3rd Dam:**  
Richmond-FD Delta Bugle-ET  
GP-83 VVGG+ DOM  
2-01 365 32140 4.1 1327 3.3 1059  
3-04 365 34700 4.2 1468 3.4 1177

**4th Dam:**  
Richmond-FD Oak Banjo-ET  
VG-85 VVG+V DOM  
2-02 305 30870 4.0 1221 2.9 910

**5th Dam: (Pictured above)**  
Richmond-FD S Barbara-ET\*TY  
EX-90 EVVVE DOM  
2-04 365 33460 4.2 1401 3.2 1065  
6-00 365 36170 4.1 1493 2.9 1056

**6th Dam: (Pictured above)**  
Richmond-FD Barbie\*TY  
EX-92.2E EEVVE DOM  
5-03 365 39810 3.1 1248 2.9 1151  
6-07 365 36850 3.5 1288 3.0 1110  
Lifetime 197550 3.5 6931 2.9 5657

**7th Dam: Richmond-FD M-Str Gabrielle**  
EX-91.2E EEVVE  
2-01 365 32160 3.9 1261 3.0 958  
Lifetime 151760 4.0 6090 3.2 4909

**8th Dam: Richmond-FD Medostar Mars**  
VG-88 EEFV DOM  
5-10 365 43240 3.5 1521 2.9 1240  
Lifetime 160140 3.6 5823 3.1 4999

**9th Dam:**  
Richmond-FD Eden Str Meadow GP-83  
4-07 365 30020 4.4 1328 3.4 1024  
Lifetime 111240 4.3 4823 3.4 3762

**10th Dam: Charich Beth Star Eden**  
VG-87 +EV+V GMD-DOM  
6-02 311 33840 4.3 1457 3.0 1017  
Lifetime 185620 4.0 7426 3.1 5824

**11th Dam: Charich C Star Beth-ET**  
VG-88 VEEV DOM  
9-09 365 31550 3.9 1225 3.0 936  
Lifetime 244930 3.8 9332 3.0 7425

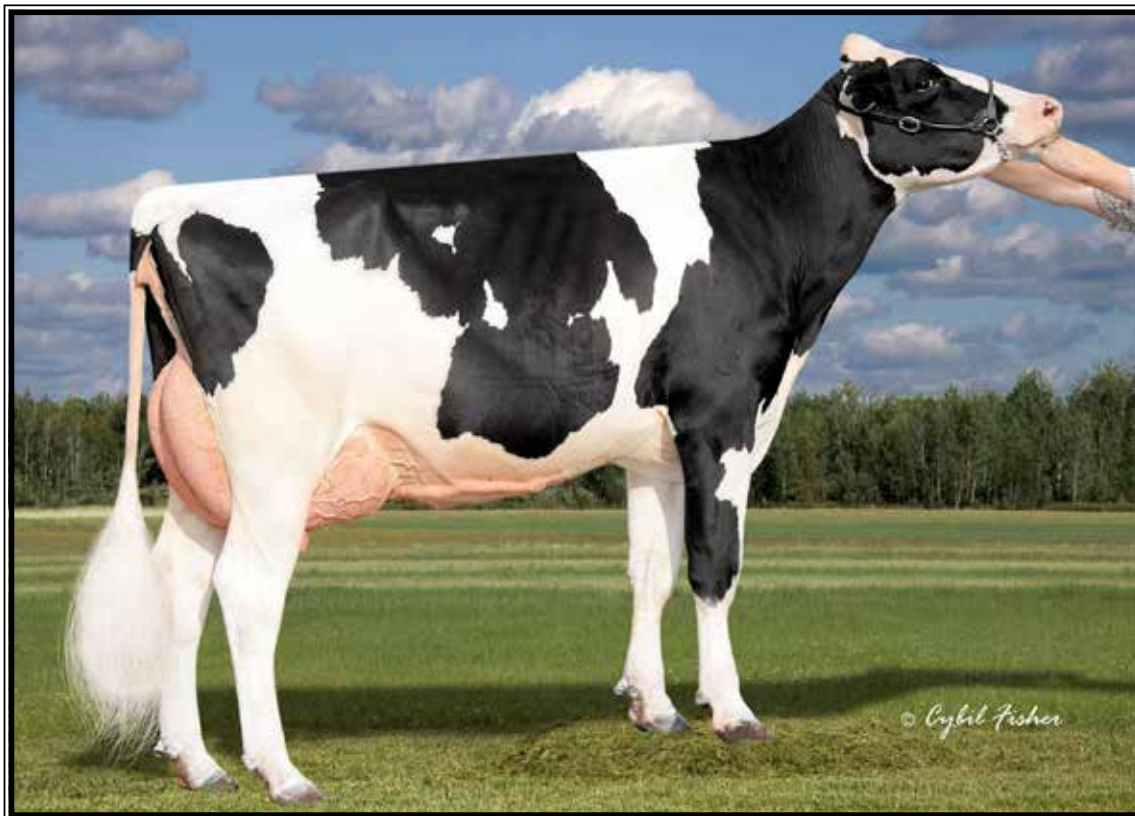

**AOT Jared Haskel-ET VG-85 +U+UU**

2-11 301 33760 4.0 1366 3.4 1151

(3rd Dam of Lot 12)

**LOT 12 #27906**

**AOT Porter Tulsa-ET**

3234747980 97%RHA-I  
Born 11/8/22 4/23 PTA +2956GTPI  
+1473M +.16% +105F +.03% +54P  
+1118NMS\$ +6.7PL -.6DPR 2.60SCS  
+.23T +1.11UDC +.10FLC  
+290FE +.2FI 2.0%SCE +1132CMS  
A2/A2 AA

\*Ready to IVF

**AOT Genetics**

28 Coons Rd  
Valley Falls, NY 12185  
Tom Kugler 518-366-3901  
David King 315-212-0032

**Aardema Lionel Porter-ET**

3207538024 4/23 PTA +3037GTPI  
+1797M +.18% +124F +.03% +64P  
+1181NMS\$ +5.3PL -1.4DPR 2.79SCS  
+.67T +1.18UDC +.19FLC 80%R  
Lionel X Delta

**AOT Top Dog 25622**

3214488867 4/23 PTA +2920GTPI  
+753M +89F +40P +937NMS\$ +6.7PL  
+.9DPR +1.24T +1.78UDC +.17FLC  
-Due 5/22/23  
Sire: Bomaz Top Dog-ET

**2nd Dam: AOT Legacy Haze-ET**

VG-85 V+G+V  
2-00 298 26460 4.4 1166 3.6 943

**3rd Dam: (Pictured above)**

**AOT Jared Haskel-ET**  
VG-85 +V+VV  
2-11 301 33760 4.0 1366 3.4 1151

**4th Dam: Cookiecutter Dta Habitan-ET**  
EX-90 EVVVE DOM

2-04 365 36280 4.7 1706 3.3 1214

**5th Dam: Cookiecutter Day Haley-ET**

VG-88 VEVVE DOM  
2-00 365 35140 3.9 1379 3.4 1192

**6th Dam: Cookiecutter Mom Halo-ET**  
VG-88 VV+VE DOM

2-00 365 35280 5.2 1819 3.7 1304

\*Global Impact Cow of the Year 2019!

**7th Dam: Cookiecutter Gld Holler-ET**

VG-88 VVV+E DOM  
2-03 365 40730 3.5 1410 3.1 1249

\*Nom. Int'l Cow of the Year 2016

**8th Dam: Ms Kings-Rnsm Champ Haley-ET**

EX-90 EEVVE GMD-DOM  
3-11 365 43690 3.7 1625 3.1 1357

**9th Dam: Regancrest-JDV Hanna-ET**

EX-90 EEVVE  
4-07 365 45110 4.3 1922 3.2 1449

**10th Dam: Long-Haven Rudolph Dee-ET**

EX-90,2E EVVVE GMD-DOM  
2-11 365 32720 4.8 1565 3.8 1252

Lifetime 166900 4.3 7099 3.5 5884

**11th Dam: Regancrest Elton Disrael-ET**

VG-88 EX-MS DOM  
2-04 365 33617 4.5 1499 3.5 1169

Full brother: 7H05157 Durham

**12th Dam: Snow-N Denises Dellia**

EX-95,2E EEEEE GMD-DOM  
6-00 365 35230 4.0 1425 3.0 1049

Lifetime 180240 3.9 7108 3.2 5723

\*Dam of sires 'Durham' & 'Dundee'

**13th Dam: Snow-N Dorys Denise**

EX-90,2E EX-MS GMD-DOM  
5-09 365 33350 3.8 1256 3.1 1038

Lifetime 114010 3.6 4153 3.2 3649



### Crestlea Astro Karen EX-96,3E-CAN 96-MS

*\*All-Ontario 5yr-old, 4yr-old & 3yr-old!*

(Dam of Lot 13)

## LOT 13 Embryos

\*Selling 3-#1 embryo package

\*All IVF female

1-#1 by Goldwyn

1-#1 by Sid

1-#1 by Brady

### Sires of Lot 13 embryos:

#### **Braedale Goldwyn**

10705608C 4/23 PTA +1876GTPI

+1.06T +.62UDC +.78FLC 99%R

James X VG-86 Storm

#### **AND**

#### **Pine-Tree Sid-ET**

62175895 4/23 PTA +1522GTPI

+1.51T +.98UDC -.82FLC 99%R

Mr Sam X EX-90 DOM Finley

#### **AND**

#### **Butz-Butler Atwood Brady-ET**

140610404 4/23 PTA +1464GTPI

+2.18T +1.80UDC +.44FLC 99%R

Atwood X EX-92 DOM Shottle

### *Carrie Sharp*

3243 Mose Rd

Addison, NY 14801

607-359-2019

### Dam of Lot 13 embryos:

#### **Crestlea Astro Karen**

**EX-96,3E-CAN 96-MS** 8639719C

2-05 308 18659 4.0 738 3.0 559

4-05 285 25822 3.4 886 2.9 749

5-06 305 30083 4.1 1232 3.0 908

7-02 267 24748 3.9 959 2.7 679

Lifetime 124145 3.9 4783 3.0 3679

Sire: Oseeana Astronomical-ET

(Pictured above)

*\*Nom. All-Ontario 5yr-old 2010*

*\*Nom. All-Ontario 4yr-old 2009*

*\*Nom. All-Ontario 3yr-old 2008*

**\*Just topped the GTPI~TYPE 8th**

**Edition Sale @ \$7,400**

#### **2nd Dam:**

#### **Crestlea Gibson Bell**

**VG-86-CAN**

2-06 365 23483 4.4 1025 3.3 767

4-02 365 27841 4.6 1294 3.6 996

#### **3rd Dam:**

#### **Crestlea B C Jewel**

**VG-86-CAN**

4-02 288 18401 4.5 917 3.4 692

#### **4th Dam:**

#### **Crestlea Stardust Sheri**

**EX-CAN 93-MS 93-FL**

2-04 365 18464 4.3 798 3.2 597

#### **5th Dam:**

#### **Crestlea Conquest Vicki**

**VG-86-CAN 86-MS**

2-03 341 23005 3.7 851 2.9 666

#### **6th Dam:**

#### **Crestlea Astro Vanna**

**VG-86-CAN 88-MS**

5-09 305 34299 4.5 1559 3.1 1047

#### **7th Dam:**

#### **Crestlea Elevator Bessie**

**VG-88-CAN**

9-08 365 24850 4.0 1005 3.2 794

Lifetime 187819 4.2 7870 3.3 6109

#### **8th Dam:**

#### **Cherry Crest Matt Apple**

**VG-86-CAN**

Lifetime 120944 4.4 5284 3.4 4169

#### **9th Dam:**

#### **Crestlea President Bessie**

**VG-85-CAN**

Lifetime 194651 4.1 1122

#### **10th Dam:**

#### **Crestlea Governor Mandy VG-CAN**

Lifetime 152073 4.2 6409





**Blondin Goldwyn Subliminal-ETS EX-97,4E EEEEE**

*\*Star of the Breed 2021*  
(2nd Dam of Lot 14)

**LOT 14 Embryos**

\*Selling 5-#1 IVF female embryos  
sired by Lazer\*RC

*Adam Liddle*

58 Tripp Rd  
Argyle, NY 12809  
518-361-9946

**Mr Laces Crshabull Lazer-ET\*RC**  
3207552691 4/23 PTA +2059GTPI  
+3.93T +3.23UDC +1.70FLC 81%R  
Crushabull X Avalanche

**Budjon-Vail HP AB Season-ET\*RC**  
**6-02 EX-94,2E EEEEE** 3133191573  
4-02 365 25880 3.1 796 3.4 880  
Sire: Apples Absolute-RED-ET

**2nd Dam: (Pictured above)**  
**Blondin Goldwyn Subliminal-ETS**  
**EX-97,4E EEEEE**

4-10 324 31040 4.3 1340 3.3 1025  
5-11 365 38200 3.8 1447 3.3 1260  
7-01 316 36090 3.7 1342 3.3 1201  
8-00 365 40670 3.7 1488 3.5 1433  
10-00 365 44010 4.2 1841 3.2 1391  
11-01 365 44740 4.3 1921 3.2 1451  
Lifetime 310707 4.0 12360 3.4 10456

*\*HI Global Impact Cow of the Year 2022*

*\*Star of the Breed 2021*

*\*Res. All-American 150,000 cow in 2021*

*\*Res. All-American 150,000 cow in 2020*

*\*All-American 150,000 cow in 2017*

*\*All-Canadian Aged Cow 2016*

*\*Nom All-American Aged Cow 2016*

*\*HM All-American Jr 3yr-old 2012*

**3rd Dam: Blondin R Marker Sublime**  
**EX-93-CAN**

10-08 365 35789 4.7 1693 3.3 1179  
Lifetime 162493 5.0 8080 3.6 5856

**4th Dam: Blondin James Supra-ET**  
**EX-90, 91-MS-CAN 8\***

4-08 365 33691 4.8 1631 3.6 1206  
*\*Res. All-Canadian 4yr-old 2004*

**5th Dam: Blondin Skychief Supra-ET**  
**EX-93-CAN 10\***

9-04 365 42758 4.1 1733 3.1 1305  
Lifetime 263795 3.8 10207 3.4 8955

**5th Dam: Blondin Starbuck Superlass**  
**VG-87-CAN 17\***

11-09 365 36180 4.1 1479 3.1 1131  
Lifetime 250196 3.8 9486 3.2 7941

**6th Dam: Diamond Hill Warden Lass**  
**VG-87-CAN**

4-00 309 23834 4.0 952 3.3 787  
Lifetime 108883 3.9 4284 3.2 3514

**7th Dam: Diamond Hill Tenpo Misty**  
**VG-85-CAN**

Lifetime 104558 3.9 4114

**8th Dam:**

**Diamond Hill Poplar B VG-85-CAN**

**9th Dam:**

**Broughton Lea Poplar EX-CAN**

Lifetime 187431 4.3 8128



**Siemers Pure Ki-Anna EX-95,2E EEEEE**

*\*Jr All-American 4yr-old 2019  
(3rd Dam of Lot 15)*

**LOT 15 Embryos**

\*Selling 5-#1 IVF female embryos  
sired by Dropbox

\*EU, CAN, UK qualified for export

\*Embryos at Trans Ova, Madison, WI

**ZBW Genetics**

6162 Dunbarton Rd  
Durhamville, NY 13054  
315-730-0201

**Kings-Ransom Dropbox-ET**

3224437486 4/23 PTA +2988GTPI  
+1000M +.16% +1000M +.16% +84P  
+795NM\$ +3.5PL -.3DPR 2.71SCS  
+3.14T +3.08UDC +1.02FLC 80%R  
Highjump X EX-91 Casper

**Siemers Hanans Kiana 38153**

3248152713 4/23 PTA +2654GTPI  
+1136M +.11% +75F +41P  
+3.70T +2.68UDC +1.28FLC  
-Spectacular looking heifer!  
Sire: Siemers Exc Hanans 31753-ET

**2nd Dam:**

**Siemers Lambda Kiana 28998  
EX-90 VEVVE**

1-11 365 47920 3.3 1562 2.9 1388  
3-02 347 53950 3.6 1958 2.9 1541  
Lifetime 105610 3.5 3669 2.0 3046

**3rd Dam: (Pictured above)**

**Siemers Pure Ki-Anna  
EX-95,2E EEEEE**

3-00 294 51790 4.3 2222 3.1 1583  
5-02 365 44520 3.6 1601 3.3 1451  
Lifetime 171660 3.7 6424 3.1 5397

*\*2nd 5yr-old WI Summer Show 2020*

*\*Jr All-American 4yr-old 2019*

*\*1st 4yr-old Int'l Jr Show 2019*

**4th Dam:**

**Siemers Meridian Ki-Anna-ET**

**5th Dam:**

**Levash Explode Kianna  
VG-87 EEV+V**

3-11 290 36410 3.2 1171 3.2 1150  
4-11 253 30910 3.7 1157 3.1 959  
Lifetime 117230 3.5 4051 3.1 3690

**6th Dam:**

**Levash Judd Kiah  
VG-88 EVVVV**

3-00 365 31360 3.6 1129 3.2 999  
5-02 365 33270 3.7 1240 3.3 1114  
Lifetime 114810 3.7 4222 3.2 3728



**ZBW-Ziems Listentome-RED-ET EX-94,2E EEEEE**

*\*R&W Jr All-Am Milking Yrlng 2017*

(2nd Dam of Lot 16)

**LOT 16 Embryos**

\*Selling 5-#1 IVF female embryos  
sired by Warrior-RED

*Duncan & Courtney Bailey*  
564 Reservoir Rd  
Valley Falls, NY 12185  
518-698-4349

\*Potential 13th generation EX calves

**Mr Blondin Warrior-RED-ET**  
3139655530 4/23 PTA +1748GTPI  
+2.90T +1.48UDC +1.28FLC 98%R  
Avalnche X VG-85 Doorman

**ZBW M Unst Listen Up-RED-ET**  
3-00 EX-91 VEEEEE 3141544442  
2-00 284 21810 3.3 712 3.3 710  
Sire: Riverdown Unstopabull-RED

**10th Dam: Mil-R-Mor Roxette EX-90**  
Lifetime 121417 4.7 5725

**11th Dam: C Glenridge Citation Roxy EX-97,4E GMD**  
Lifetime 209784 4.5 9471  
\*2X Queen of the Breed  
\*Mem All-time All-Am Prod of Dam

**12th Dam: EX-90 GMD**  
Lifetime 218636 3.9 8581  
\*3X All-American Produce of Dam

**2nd Dam: (Pictured above)**  
**ZBW-Ziems Listentome-RED-ET EX-94,2E EEEEE**

1-11 365 27867 4.9 1354 3.5 962  
3-02 316 35070 4.1 1455 3.2 1139  
4-03 365 37435 4.6 1712 3.3 1244  
6-06 305 29780 4.1 1228 3.2 948  
Lifetime 102610 4.3 4433 3.3 3428

*\*R&W Jr All-Am 125,000 lb Cow 2022*

*\*R&W Jr All-American 5yr-old 2021*

*\*R&W Jr All-American 4yr-old 2020*

*\*R&W Jr All-Am Milking Yrlng 2017*

*\*R. Grand Champ N. Am R&W Jr Show 2020*

*\*Nom. All-Am R&W Sr 3yr-old 2019*

*\*Grand Champion NY State Fair 2019*

**3rd Dam: Ziems Reality LOL-RED**

**EX-92 EEEVE**

3-03 365 29450 4.2 1246 3.3 960

*\*HM All-Am R&W Jr 3yr-old 2014*

*\*1st Jr 3yr-old & BU NYSF R&W Show*

*\*1st Jr 3yr-old & HM Intermediate Champ*

*All-American R&W Show 2014*

*\*3rd Jr 3yr-old WDE R&W Show 2014*

**4th Dam: Gloryland-CK Linda-RED-ET**

**EX-92 EEEVE**

3-04 337 29310 3.0 892 2.9 841

**5th Dam: Gloryland Lanita Rae \*RC**

**EX-91 EEEVE**

5-02 365 30960 3.6 1112 2.9 904

**6th Dam: Gloryland Lana Rae**

**EX-94,2E EEEEE DOM**

5-06 365 29011 4.0 1159 3.2 938

Lifetime 129620 3.7 4768 3.4 4343

**7th Dam:**

**Scientific Liza Rae EX-90 EEEV**

4-09 365 26710 2.9 786 3.1 827

**8th Dam: C Hanoverhill Tony Rae**

**EX-96,3E GMD-DOM**

6-11 365 40221 4.1 1660 3.5 1408

Lifetime 166397 4.1 6903 3.4 5611

**9th Dam: Hanoverhill TT Roxette-ET \*RC**

**EX-94,2E GMD-DOM**

10-00 365 35040 4.3 1519 3.2 1129



**Pencroft Aftershock Tisha EX-94,2E EEEEE**

7-08 305 32800 4.6 1495 3.3 1068

(Dam of Lot 17)

**LOT 17 Embryos**

\*Selling 6-#1 IVF female embryos  
sired by Sidekick

\*Embryos at Trans Ova, Madison, WI

**Ryan Krull**

1949 Jay Ave  
George, IA 51237  
712-348-1802

**Walnutlawn Sidekick**

12508113 4/23 PTA +2151GTPI  
+2.92T +2.32UDC +.79FLC 98%R  
Abott X EX-95,2E McCutchen

**Pencroft Aftershock Tisha**

7-01 EX-94,2E EEEEE 69655232  
2-01 305 24470 4.1 1011 3.1 764  
4-05 244 21600 3.5 760 3.1 659  
6-06 305 30560 3.7 1136 3.0 932  
7-08 365 36800 4.5 1674 3.3 1212  
Lifetime 211010 4.0 8491 3.2 6788  
Sire: Ms Atlees Sht Aftershock-ET  
(Pictured above)

**2nd Dam:**

Ernest-Anthony Thelma-ET  
VG-86 +VVVV  
2-00 269 19470 4.2 826 3.3 650

**3rd Dam:**

Tobis Durham Tiara-ET  
EX-92,2E EEEVE  
4-05 365 33780 4.6 1560 3.5 1197  
6-10 365 31270 4.2 1326 3.4 1068  
Lifetime 112630 4.3 4891 3.5 2701

**Full Sister:**

Ernest-Anthony Topaz-ET EX-94  
**Maternal sisters:**  
New-Vision Storm Tobiana-ET EX-94,2E  
Ernest-Anthony Tess-ET EX-93

**4th Dam:**

Ernest-Anthony SD Tobl-ET  
EX-96,3E EEEEE DOM  
3-08 365 34408 6.0 2076 3.8 1295  
6-00 365 44090 5.0 2191 3.4 1506  
Lifetime 151933 5.5 8372 3.6 5438

**\*Res. All-World 2001**

**\*All-Can & Res All-Am 5yr-old 2001**

**\*HM All-Am 125,000lb cow 2004**

**\*HHM All-Am Sr 3yr-old cow 1999**

**\*HHM Jr All-Am Sr 2yr-old 1998**

**\*Member All-Am Produce of Dam 1998**

**5th Dam:**

C Alanvale Inspiration Tina  
EX-95,2E GMD-DOM

6-00 365 36010 5.1 1829 3.3 1184  
Lifetime 136010 4.5 6122 3.3 4555

**\*Res. All-Am Aged Cow 1995 & 1996**

**\*All-Can Jr 3yr-old 1992**

**\*HM All-Am Jr 2yr-old 1991**

**6th Dam:**

Alanvale Puget Anetia VG-85-CAN  
12-00 365 23812 4.1 970 3.5 827

Lifetime 203901 4.2 8503 3.5 5600



**Le-O-La Talent Libby**  
**EX-94,3E EEEVE**

6-07 365 29250 4.3 1262 3.3 951  
(2nd Dam of Lot 18)

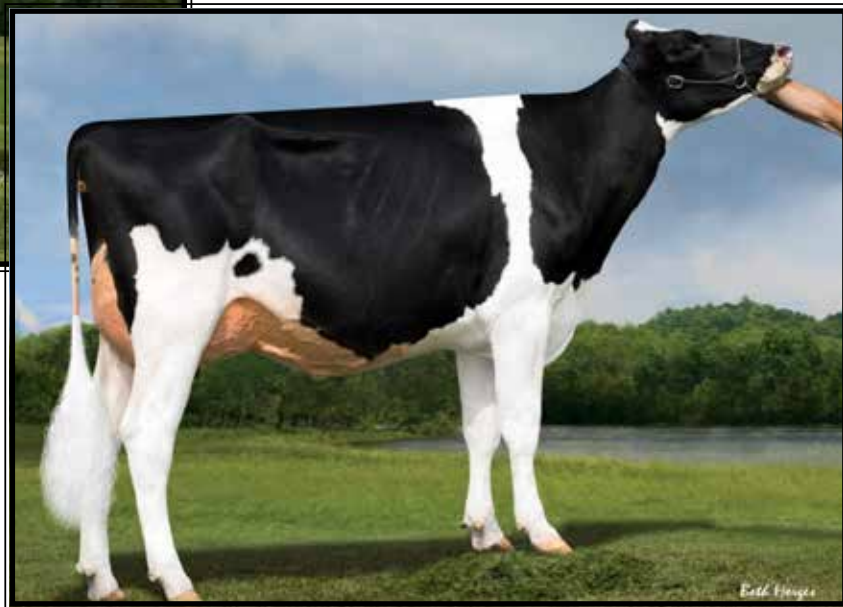

**Le-O-La Atwood Leanne-ET**  
**EX-93,2E EEEVE**  
(Dam of Lot 18)

**LOT 18 Embryos**

\*Selling 6-#1 IVF female embryos  
sired by Eye Candy

*Ryan Krull*

1949 Jay Ave  
George, IA 51237  
712-348-1802

\*Embryos at Trans Ova, Madison, WI

**MB-Luckylady Eye Candy-ET**

3234629820 4/23 PTA +2535GTPI  
+303M +.11% +43F +.05% +24P  
+1.6PL +3.15T +2.71UDC +1.16FLC  
Delta-Lambda X EX-92 Unix

**Le-O-La Atwood Leanne-ET**

**6-01 EX-93,2E EEEVE** 72608679  
6-10 253 18510 4.0 744 3.5 641  
Sire: Maple-Downs-I G W Atwood-ET  
(Pictured above)

**2nd Dam: (Pictured above)**  
**Le-O-La Talent Libby**

**EX-94,3E EEEVE**  
2-01 335 16680 4.0 666 3.1 523  
3-02 365 23980 3.8 906 3.2 764  
4-09 365 28910 3.7 1068 3.1 898  
6-07 365 29250 4.3 1262 3.3 951  
Lifetime 117330 4.0 4734 3.2 3808

**3rd Dam:**

**Le-O-La Goldwn Liberty-ET**  
**EX-91 EEEVE**  
3-04 365 28330 3.8 1090 3.1 889  
Lifetime 110550 3.9 4270 3.1 3423

**4th Dam:**

**Le-O-La Durham Lucky**  
**VG-88 EEEFV**  
4-04 365 31460 3.3 1049 2.8 893  
Lifetime 145790 3.2 4727 3.0 4322

**5th Dam:**

**Le-O-La Emory Lucky-ET GP-82**  
2-06 239 15610 3.3 519 3.1 480

**6th Dam:**

**Le-O-La Raider Lady**  
**EX-92,5E EVEVE**  
6-07 365 31170 4.2 1316 3.6 1135  
Lifetime 260970 4.3 11114 3.5 9075

**7th Dam:**

**Le-O-La Thor Linsey**  
**EX-91 EEE+E**  
3-10 365 28170 3.5 999 3.0 857

**8th Dam: Le-O-La Elevation Lynn**  
**EX-91 EEEE**

6-09 365 25770 3.1 801 3.1 791  
Lifetime 126900 3.2 4091 3.1 3899

**9th Dam: Le-O-La Milestone Lori**  
**VG-89 VEVV DOM**

6-04 365 24440 3.7 908  
Lifetime 110790 3.4 3820

**10th Dam:**

**Le-O-La Royal Christmas Lilly**  
**EX-90,2E VVEVE GMD-DOM**  
Lifetime 215050 3.6 7440



**Ms Ransom-Rail Beth-RED-ET EX-94 EEEEE**

*\*All-Am R&W 4yr-old & Grand Champion WDE R&W 2022  
(Mat. sister to the Dam of Lot 19)*

**LOT 19 Embryos**

*\*Selling 3-#1 IVF female embryos  
sired by Maximum-RED*

*\*Embryos at Trans Ova, MD*

**Deckertown Holsteins LLC**

71 Deckertown Tpke  
Wantage, NJ 07461  
973-702-1425

**Hodglyn Maximum-RED**

14156509 12/22 PTA +2061GTPI  
+2.08T +1.97UDC +1.19FLC 80%R  
Altitude-RED X Maple-RED EX-94 A-A  
*\*Maple was Grand of Royal B&W and R&W shows*

**Miss Tatoo Beans-ET**

**3-06 VG-87 VEEGE 3201259421**  
2-02 310 180-30 4.7 841 3.7 663  
Sire: Duckett Crush Tatoo-ET

**Maternal sister:**

**Ms Ransom-Rail Beth-RED-ET**

**EX-94 EEEEE**  
2-00 345 31240 3.8 1172 3.4 1052

**(Pictured above)**

*\*All-American R&W 4yr-old 2022  
\*Grand Champion Int'l R&W Show 2022  
\*Res. All-Am R&W Summ Jr 2yr 2020  
\*Grand Champ WI R&W Spr. Show 2022  
\*1st 4yr-old M-W Spring Nat'l B&W 2022  
\*1st 4yr-old & HM Grand Champion WI  
B&W Show 2022!*

**2nd Dam:**

**Ms Absolute Bliss-ET\*RC**  
**EX-94,2E EEEEE**  
2-09 291 25700 3.6 914 3.3 854  
3-08 365 33070 3.6 1201 3.5 1148  
5-05 251 29110 3.6 1062 3.1 892  
Lifetime 107440 3.7 4018 3.4 3632  
*\*Nom. All-American Sr 2yr-old 2016  
\*4th Sr 2yr-old WDE 2016  
\*1st Sr 2yr-old, Intermediate & Grand  
Champion NY State Fair 2016  
\*HM All-Canadian Milking Yrlg 2015  
\*HM All-American Milking Yrlg 2015*

**3rd Dam:**

**Miss Beautys Bombshell-ET**  
**EX-93,2E EEEVE**  
3-03 305 21430 3.2 694 3.5 760  
*\*Nom. All-Ontario Spring Calf 2011  
\*1st Spring Yrlng NY Spring 2012  
\*1st Spring Yrlng NY State Fair 2012*

**4th Dam:**

**Ms Exels Dundee Beauty**  
**EX-95,3E EEEEE**  
6-09 365 29870 4.8 1444 3.3 979  
8-09 365 36180 4.3 1556 3.2 1157  
Lifetime 141530 4.6 6537 3.5 4930  
*\*Nom. All-Canadian Aged Cow 2013  
\*Un. All-American Aged Cow 2011  
\*Res. All-Canadian Aged Cow 2011  
\*1st Place Aged Cow RWF & WDE 2011  
\*HHM All-American 5yr-old 2010  
\*1st 5yr-old & Grand Champion M-E  
Spring Nat'l 2010  
\*1st & Res. Grand NYS Show 2010  
\*2nd 4yr-old 2009 WDE*

**5th Dam:**

**Woodfield Integrity Belinda**  
**EX-93,2E EEVVE**  
5-09 272 30210 3.9 1187 3.1 924



**Budjon-JK Stormatic Enya-ET EX-94 EEEEE**

*\*All-NY 5yr-old 2013  
(2nd Dam of Lot 20)*

**LOT 20 Embryos**

*\*Selling 2-#1 IVF female embryos  
sired by Solomon*

*Carrie Sharp  
3243 Mose Rd  
Addison, NY 14801  
607-359-2019*

**Walnutlawn Solomon**

11775998 4/23 PTA +1921GTPI  
+2.63T +1.63UDC +.25FLC 99%R  
Doorman X VG-89 Lavanguard

**Enyas Windbrook Excite-ET**

**2-08 VG-86 VVV+V 74204084**  
2-02 345 27300 3.3 890 3.1 855  
Sire: Gillette Windbrook-ETS

**2nd Dam: (Pictured above)**

**Budjon-JK Stormatic Enya-ET  
EX-94 EEEEE**

3-04 365 28330 3.8 1088 3.3 925

*\*All-NY 5yr-old 2013*

*\*1st & HM Sr Champion NYSF 2013*

*\*3rd 5yr-old Eastern National 2013*

**3rd Dam:**

**Budjon-JK Durham Embrace-ET\*CV  
EX-95,2E EEEEE**

4-08 365 42090 3.4 1448 3.5 1460

5-10 365 50710 4.4 2207 3.4 1707

Lifetime 146180 3.8 5592 3.5 5173

*\*HM All-American 5yr-old 2009*

*\*Nom. All-Am Sr Best 3 females 2009*

*\*Res. All-American 4yr-old 2008*

**4th Dam: Budjon-JK Encore Electra-ET**

**EX-95,2E GMD-DOM**

6-04 365 46830 4.0 1866 2.8 1294

Lifetime 192280 3.6 6858 3.0 5733

*\*Res. All-Am Sr 3yr-old Cow 2001*

*\*HM All-Am 125,000 lb Cow 2005*

*\*HM All-Am Aged Cow 2004*

*\*4X All-American Nominee*

*\*3X All-Canadian Nominee*

**Full sisters: EX-95 & EX-95,2E**

**Maternal sister: EX-96,4E All-Am**

**5th Dam: Krull Broker Elegance**

**EX-96,3E EEEEE GMD-DOM**

5-07 365 40950 3.7 1522 3.1 1272

Lifetime 183240 3.7 6878 3.2 1069

**6th Dam: Krull Starbuck Excellency**

**EX-90 EEEEEV GMD-DOM**

3-03 365 27140 3.5 937 3.4 930

**7th Dam: Krull TT Excellency EX-90 DOM**

3-02 363 24320 3.5 863 3.2 783

Lifetime 109780 3.7 4077 3.1 3396

**8th Dam: Krull Boot Mark Excellency**

**EX-92,2E EEEE GMD-DOM**

Lifetime 201440 3.5 7105F

**8th Dam: Krull Kingstead Excellency**

**EX-92,4E VVEE GMD**

Lifetime 179790 3.6 6436F



**AOT Hawaii Holly-ET EX-90 VE+EE**

3-01 314 37250 3.8 1414 3.1 1137  
(2nd Dam of Lot 21)

**LOT 21 #1709**

**AOT Ranger Heddie-RED-ET**

3250270875 99%RHA-I  
Born 12/2/22 4/23 PTA +2831GTPI  
+890M +.11% +67F +.07% +47P  
+884NMS +5.7PL +.4DPR 2.74SCS  
+1.16T +1.31UDC +1.03FLC  
+208FE +.7FI 2.2%SCE +897CMS  
A1/A2 AB

**\*Ready to IVF soon!**

**\*Genomics, true Red & White and she can show!**

**AOT Genetics**

28 Coons Rd  
Valley Falls, NY 12185  
Tom Kugler 518-366-3901  
David King 315-212-0032

**3Star OH Ranger-RED-ET**

NLD688600952 4/23 PTA +2899GTPI  
+845M +.14% +72F +.05% +42P  
+920NMS +6.7PL -.2DPR 2.62SCS  
+1.94T +1.64UDC +1.33FLC 79%R  
Rubels-RED X Upside

**AOT Conway Happle**

3208395322 4/23 PTA +2895GTPI  
+1065M +81F +45P +857NMS +4.9PL  
+.6DPR +1.64T +1.96UDC +1.30FLC  
-Fresh 3/18/23 & looks fantastic!  
Sire: Sandy-Valley R Conway-ET

**2nd Dam: (Pictured above)  
AOT Hawaii Holly-ET  
EX-90 VE+EE**

2-01 289 26640 4.0 1059 3.2 863  
3-01 314 37250 3.8 1414 3.1 1137

**3rd Dam: (Pictured w/ Lot 23)  
AOT Salvatore Hiccup-ET\*RC  
VG-87 VV+VV**

3-05 302 39700 4.0 1596 3.2 1286  
*\*Nom. Global Red/RC Cow of the Year by  
Holstein International 2020*

**4th Dam: (Pictured above)  
Cookiecutter Ssire Has-ET  
VG-88 EE++E DOM**

3-11 365 43860 4.0 1747 3.4 1485  
Lifetime 105510 4.4 4638 3.5 3676  
*\*Dam of 14HO7770 Helix  
\*Nom. Global Cow of the Year 2020*

**5th Dam: Cookiecutter Mom Halo-ET  
2-09 VG-88 VV+VE DOM**

2-00 365 35280 5.2 1819 3.7 1304  
*\*Global Cow of the Year 2019*

**6th Dam: Cookiecutter Gld Holler-ET  
VG-88 VVV+E DOM**

2-03 365 40730 3.5 1410 3.1 1249  
*\*Nom. Int'l Cow of the Year 2016*

**7th Dam: Ms Kings-Rnsm Champ Haley  
EX-90 EEVEE GMD-DOM**

3-11 365 43690 3.7 1625 3.1 1357

**8th Dam: Regancrest-JDV Hanna-ET  
EX-90 EEVVE**

4-07 365 45110 4.3 1922 3.2 1449

**9th Dam: Long-Haven Rudolph Dee-ET  
EX-90,2E EVVEE GMD-DOM**

2-11 365 32720 4.8 1565 3.8 1252  
Lifetime 166900 4.3 7099 3.5 5884

**10th Dam: Regancrest Elton Disrael-ET  
VG-88 EX-MS DOM**

2-04 365 33617 4.5 1499 3.5 1169

**Full brother: 7HO5157 Durham**

**11th Dam: Snow-N Denises Dellia  
EX-95,2E EEEEE GMD-DOM**

6-00 365 35230 4.0 1425 3.0 1049  
Lifetime 180240 3.9 7108 3.2 5723

**12th Dam: Snow-N Dorys Denise  
EX-90,2E EX-MS GMD-DOM**

Lifetime 114010 3.6 4153 3.2 3649





**Cookiecutter Ssire Has-ET VG-88 EE++E DOM**

3-11 365 43860 4.0 1747 3.4 1485

(3rd Dam of Lot 23 & 4th Dam of Lots 21 & 22)

**LOT 22 #1711**

**AOT Rebel Hades-RED-ET**

3250270877 99%RHA-I  
Born 12/2/22 4/23 PTA +2812GTPI  
+640M +.19% +80F +.11% +51P  
+750NMS +3.5PL +.5DPR 2.88SCS  
+1.49T +1.56UDC +.21FLC  
+206FE +.6FI 2.6%SCE +765CMS\$  
A2/A2 AB

**\*Ready to IVF soon!**

**\*Genomics, true Red & White and she can show!**

**AOT Genetics**

28 Coons Rd  
Valley Falls, NY 12185  
Tom Kugler 518-366-3901  
David King 315-212-0032

**Bosside Rubel Rebel-RED-ET**

3213193538 4/23 PTA +2842GTPI  
+924M +.14% +77F +.08% +51P  
+738NMS +3.7PL -.4DPR 2.81SCS  
+2.05T +2.01UDC +.94FLC 80%R  
Rubels X VG-85 Seasaw

**AOT Skiresort Hammer-RED-ET**

3214488072 4/23 PTA +2734GTPI  
+921M +.16% +81F +.10% +58P  
+765NMS +2.9PL +1.09T +1.19UDC  
-Fresh 2/18/23 & looks great!  
1st test- 91 lbs 5.1%F  
-Will be scored in June  
Sire: Westcoast Skiresort-ET  
**\*2 sons in AI**

**2nd Dam: AOT Santorius Hero-ET\*RC  
EX-90 VEVVE**

2-03 293 25540 4.2 1060 3.2 815

**3rd Dam: (Pictured w/ Lot 23)  
AOT Salvatore Hiccup-ET\*RC**

VG-87 VV+VV

3-05 302 39700 4.0 1596 3.2 1286

**\*Nom. Global Red/RC Cow of the Year by  
Holstein International 2020**

**4th Dam: (Pictured above)  
Cookiecutter Ssire Has-ET**

VG-88 EE++E DOM

3-11 365 43860 4.0 1747 3.4 1485

Lifetime 105510 4.4 4638 3.5 3676

**\*Dam of 14HO7770 Helix**

**\*Nom. Global Cow of the Year 2020**

**5th Dam: Cookiecutter Mom Halo-ET**

2-09 VG-88 VV+VE DOM

2-00 365 35280 5.2 1819 3.7 1304

**\*Global Cow of the Year 2019**

**6th Dam: Cookiecutter Gld Holler-ET**

VG-88 VVV+E DOM

2-03 365 40730 3.5 1410 3.1 1249

**\*Nom. Int'l Cow of the Year 2016**

**7th Dam: Ms Kings-Rnsm Champ Haley**

EX-90 EEVVE GMD-DOM

3-11 365 43690 3.7 1625 3.1 1357

**8th Dam: Regancrest-JDV Hanna-ET**

EX-90 EEVVE

4-07 365 45110 4.3 1922 3.2 1449

**9th Dam: Long-Haven Rudolph Dee-ET**

EX-90,2E EVVVE GMD-DOM

2-11 365 32720 4.8 1565 3.8 1252

Lifetime 166900 4.3 7099 3.5 5884

**10th Dam: Regancrest Elton Disrael-ET**

VG-88 EX-MS DOM

2-04 365 33617 4.5 1499 3.5 1169

**Full brother: 7HO5157 Durham**

**11th Dam: Snow-N Denises Dellia**

EX-95,2E EEEEE GMD-DOM

6-00 365 35230 4.0 1425 3.0 1049

Lifetime 180240 3.9 7108 3.2 5723

**\*Dam of sires 'Durham' & 'Dundee'**

**12th Dam: Snow-N Dorys Denise**

EX-90,2E EX-MS GMD-DOM

5-09 365 33350 3.8 1256 3.1 1038

Lifetime 114010 3.6 4153 3.2 3649

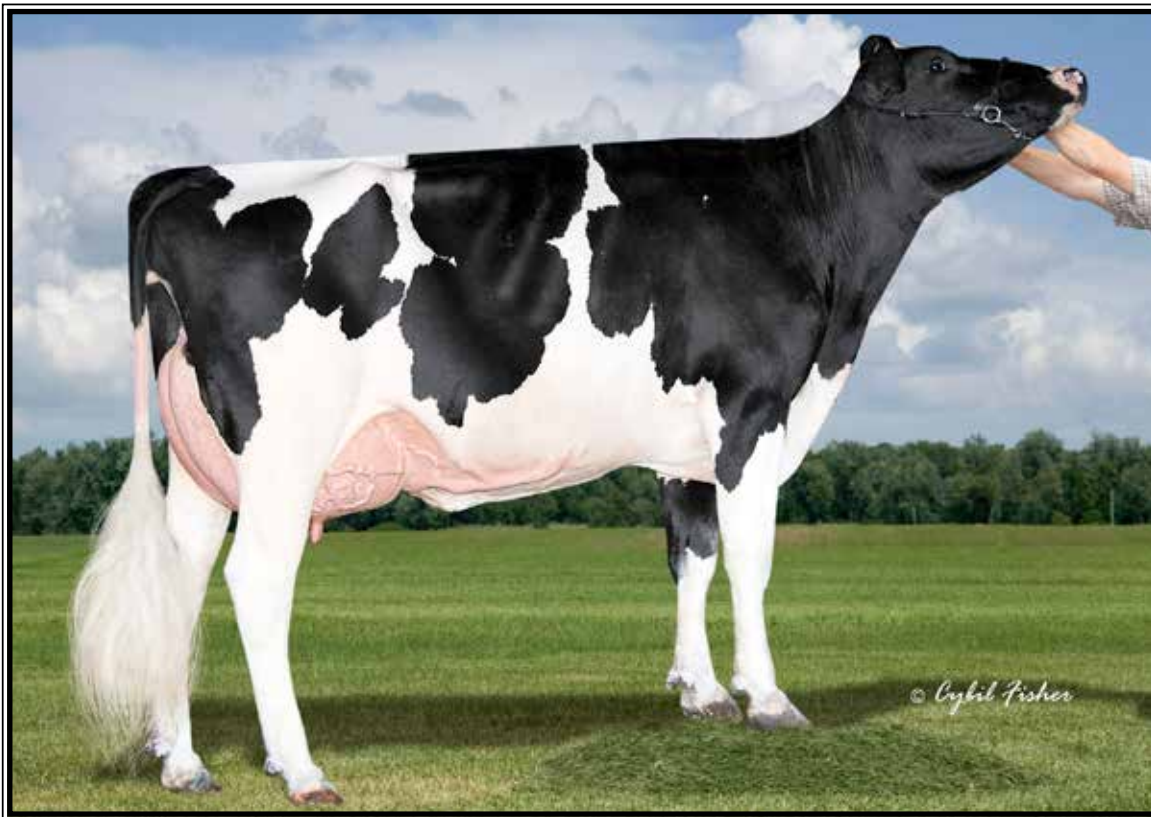

**AOT Salvatore Hiccup-ET\*RC UG-87 UU+UU**

3-05 302 39700 4.0 1596 3.2 1286

(2nd Dam of Lot 23 and 3rd Dam of Lots 21 & 22)

**LOT 23 #27500**

**AOT Ranger Haxel-RED-ET**

3250270874 100%RHA-NA  
Born 7/28/22 4/23 PTA +2718GTPI  
+1398M -.02% +47F +.00% +44P  
+766NM\$ +6.4PL -1.1DPR 2.71SCS  
+1.87T +1.69UDC +1.23FLC  
+167FE -1.1FI 2.2%SCE +773CMS  
A1/A2 AB

\*Ready to IVF

*\*Genomics & true Red & White and she can show!*

**AOT Genetics**

28 Coons Rd  
Valley Falls, NY 12185  
Tom Kugler 518-366-3901  
David King 315-212-0032

**3Star OH Ranger-RED-ET**

NLD688600952 4/23 PTA +2899GTPI  
+845M +.14% +72F +.05% +42P  
+920NM\$ +6.7PL -.2DPR 2.62SCS  
+1.94T +1.64UDC +1.33FLC 79%R  
Rubels-RED X Upside

**AOT Ronald Hazelton-RED-ET**

3220248892 4/23 PTA +2728GTPI  
+1585M +39F +42P +743NM\$  
+6.4PL+1.93T +2.09UDC +.76FLC  
-Due 6/14/23  
Sire: Trent-Way-JS Ronald-ET

**2nd Dam: (Pictured above)**  
AOT Salvatore Hiccup-ET\*RC  
VG-87 VV+VV  
3-05 302 39700 4.0 1596 3.2 1286  
*\*Nom. Global Red/RC Cow of the Year by Holstein International 2020*

**3rd Dam: Cookiecutter Ssire Has-ET**  
VG-88 EE++E DOM  
3-11 365 43860 4.0 1747 3.4 1485  
Lifetime 105510 4.4 4638 3.5 3676  
*\*Dam of 14HO7770 Helix*  
*\*Nom. Global Cow of the Year 2020*

**4th Dam: Cookiecutter Mom Halo-ET**  
2-09 VG-88 VV+VE DOM  
2-00 365 35280 5.2 1819 3.7 1304  
*\*Global Cow of the Year 2019*

**5th Dam: Cookiecutter Gld Holler-ET**  
VG-88 VVV+E DOM  
2-03 365 40730 3.5 1410 3.1 1249  
*\*Nom. Int'l Cow of the Year 2016*

**6th Dam: Ms Kings-Rnsm Champ Haley**  
EX-90 EEVVE GMD-DOM  
3-11 365 43690 3.7 1625 3.1 1357

**7th Dam: Regancrest-JDV Hanna-ET**  
EX-90 EEVVE  
4-07 365 45110 4.3 1922 3.2 1449

**8th Dam: Long-Haven Rudolph Dee-ET**  
EX-90,2E EVVEE GMD-DOM  
2-11 365 32720 4.8 1565 3.8 1252  
Lifetime 166900 4.3 7099 3.5 5884

**9th Dam: Regancrest Elton Disrael-ET**  
VG-88 EX-MS DOM  
2-04 365 33617 4.5 1499 3.5 1169  
**Full brother: 7HO5157 Durham**

**10th Dam: Snow-N Denises Dellia**  
EX-95,2E EEEEE GMD-DOM  
6-00 365 35230 4.0 1425 3.0 1049  
Lifetime 180240 3.9 7108 3.2 5723  
*\*Dam of sires 'Durham' & 'Dundee'*

**11th Dam: Snow-N Dorys Denise**  
EX-90,2E EX-MS GMD-DOM  
5-09 365 33350 3.8 1256 3.1 1038  
Lifetime 114010 3.6 4153 3.2 3649

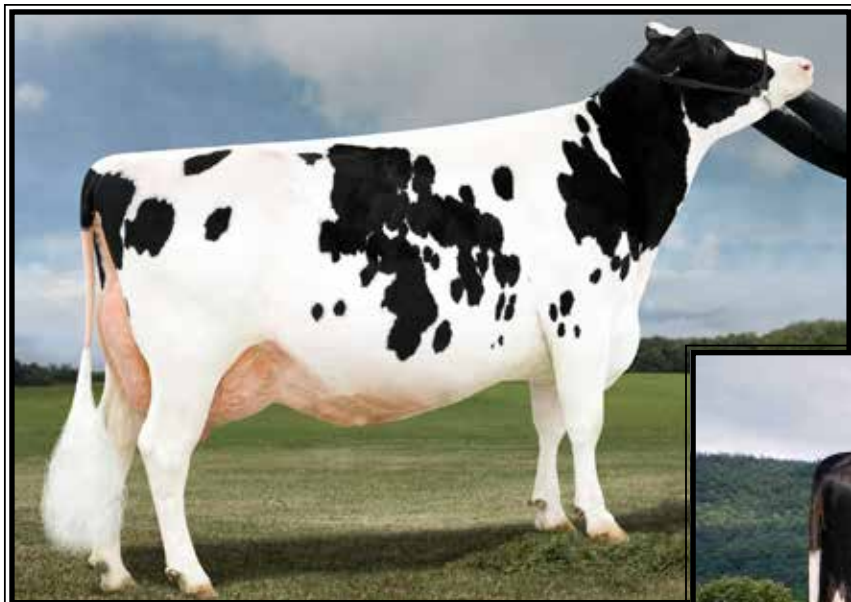

**Larcrest Crimson-ET**  
**EX-94,3E EEEEE GMD-DOM**

Lifetime 285400 4.4 12415 3.8 10792  
(5th Dam of Lot 24)



**ST Gen 79677-ET**  
**EX-91 VEEEE**

2-11 365 32500 4.5 1462 3.7 1206  
(Dam of Lot 24)

**LOT 24 #1508**

**ZBW-Retso Primavera-ET**

3266250287 99%RHA-I  
Born 3/1/23 5/23 PTA +2443GTPI  
+737M +30F +19P +1.9PL 2.82SCS  
+3.15T +2.56UDC 1.26FLC

*Kevin Ziembra & Brian Oster*

6162 Dunbarton Rd  
Durhamville, NY 13054  
315-730-0201

**Eclipse Perennial**

AUS3096221 4/23 PTA +2338GTPI  
+21F +8P +4.06T +3.43UDC +1.95FLC  
Crushabull X High Octane

**ST Gen 79677-ET**

**4-02 EX-91 VEEEE** 3132353511  
4/23 PTA +2692GTPI +303M +65F +26P  
+3.6PL +2.17T +1.73UDC +.93FLC  
1-11 315 22480 4.2 942 3.6 799  
2-11 365 32500 4.5 1462 3.7 1206  
Sire: Farnear Delta-Lambda-ET  
(Pictured above)

**2nd Dam:**

**Peak Jldy Byont 1447A-ET**

**3rd Dam:**

**Ms Alphagen Jetlady-ET GP-80**  
2-02 365 29590 4.6 1356 3.8 112

**4th Dam:**

**Larcrest Cherish-ET**  
**VG-85-CAN, VG-MS**  
4-05 365 43323 3.9 1680 3.4 1451

**5th Dam: (Pictured above)**

**Larcrest Crimson-ET**  
**EX-94,3E EEEEE GMD-DOM**  
5-02 365 46390 5.3 2448 3.7 1708  
Lifetime 285400 4.4 12415 3.8 10792

**6th Dam:**

**Larcrest Cosmopolitan**  
**VG-87 E+VVV DOM**  
2-04 365 30930 4.1 1261 3.6 1119

**7th Dam:**

**Larcrest Oside Champagne-TW**  
**VG-87 VVVEV**  
2-03 365 29110 4.5 1322 3.7 1077

**8th Dam:**

**Larcrest Juror Chanel**  
**EX-93,3E EEEEE GMD-DOM**  
9-00 365 48460 4.0 1943 3.4 1648  
-Over 250,000 lifetime

**9th Dam:**

**Larcrest Lindy Chandra VG-85**  
2-05 365 20896 4.8 993 3.8 803

**10th Dam:**

**Larcrest Inspiration Carly**  
**VG-87 EEVVV**  
3-05 305 21800 4.5 973 3.3 802

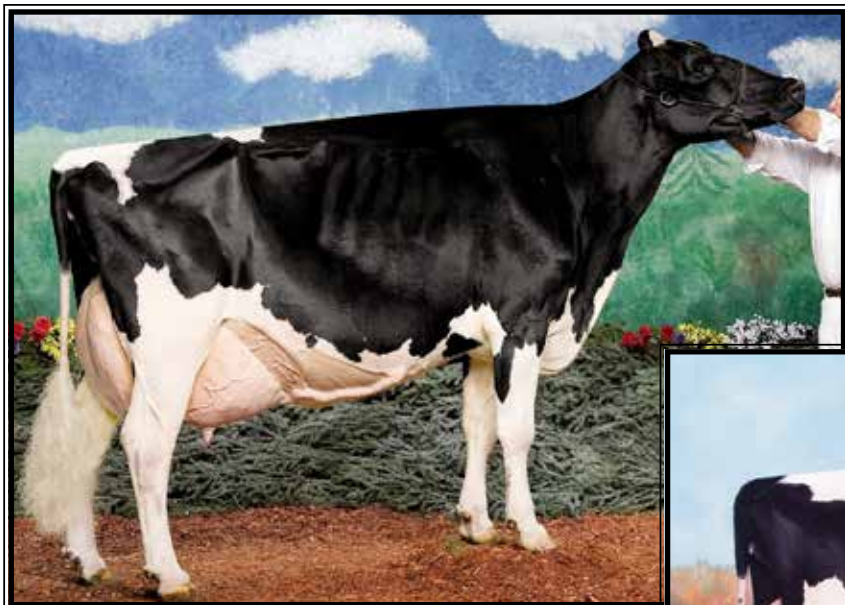

**Belroux Storm Cristal  
EX-96,2E-CAN**

*\*All-American Aged Cow 2006  
(4th Dam of Lot 25)*

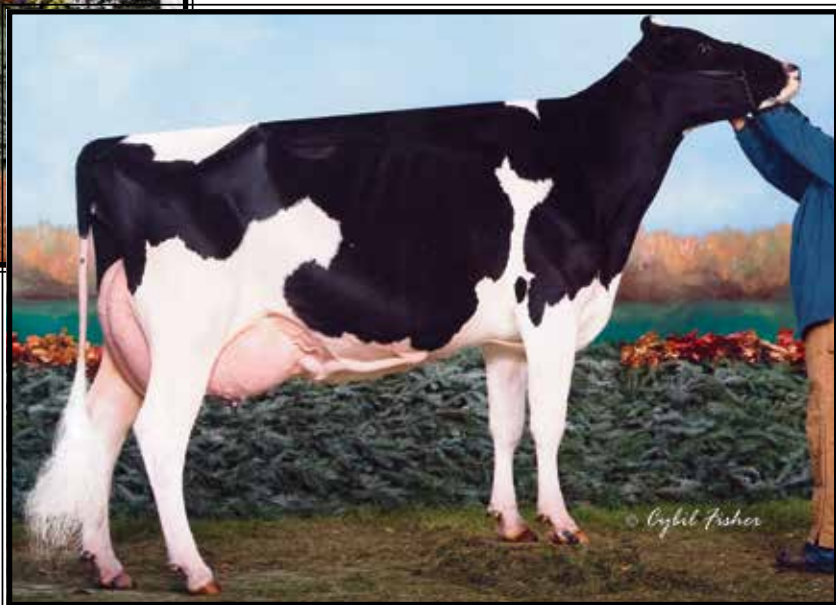

**Lylehaven Durham Cabernet\*RC  
EX-95 EEEEE 95-MS DOM**

*\*Nom. All-American 5yr-old 2010  
(Mat. sister to the 2nd Dam of Lot 25)*

**LOT 25 #13**

**Merrillea Mrand Chablis-RED\*PO**

3234006497 99%RHA-I  
Born 6/13/22

**Merrillea Holsteins**

PO Box 111  
Fayette, NY 13065  
315-549-7034

**Coomboona Zipit Mirand-Imp-ET**

AUS1993596 4/23 PTA +2368GTPI  
+776M +31F +13P +.7PL -.6DPR  
+2.78T +2.46UDC +.38FLC 88%R  
Zipit X EX-93 Kingboy

**Merrillea Sparkling Crystal\*RC**

**3-04 VG-87 VEEVV 3143485317**  
2-00 365 30540 4.3 1311 3.5 1074  
Sire: Siemers Oct Apple-Crisp-ET\*RC

**2nd Dam:**

**Lylehaven M Cinnamon-RED-ET  
VG-88 EEVVV**

2-11 305 24460 4.8 1179 3.9 953  
4-07 355 33950 4.5 1516 3.8 1274

**Maternal sister: (Pictured above)**

**Lylehaven Durham Cabernet\*RC**

**EX-95 EEEEE 95-MS DOM**  
3-08 365 40660 4.4 1802 3.4 1398

*\*Nom. All-American 5yr-old 2010*

**3rd Dam:**

**Lylehaven Chardonnay-RED-ET  
EX-91,3E EEVVE**

4-09 365 34320 4.2 1448 3.4 1179  
6-06 364 32180 4.2 1361 3.4 1096

Lifetime 159100 4.3 6867 3.5 5540

*\*5th 5yr-old N-E Fall Nat'l 2008*

**4th Dam: (Pictured above)**

**Belroux Storm Cristal  
EX-96,2E-CAN**

6-09 365 33334 3.9 1303 3.3 1096  
Lifetime 137201 4.2 5725 3.5 4762

*\*All-Canadian Aged Cow 2006*

*\*Res. Grand Champion Royal Winter  
Fair 2006 (Also, 1st Aged & BU)*

*\*Res. All-Canadian 2004 & 2007*

*\*HM All-Canadian 2000*

**5th Dam: Belroux Lindy Irene**

**VG-86-CAN 86-MS**

7-07 365 25174 4.1 1034 3.5 873

Lifetime 108178 4.1 4453 3.6 3856

**6th Dam: Belroux Star Irene**

**VG-86-CAN 86-MS**

Lifetime 115713 3.8 4389 3.3 3832

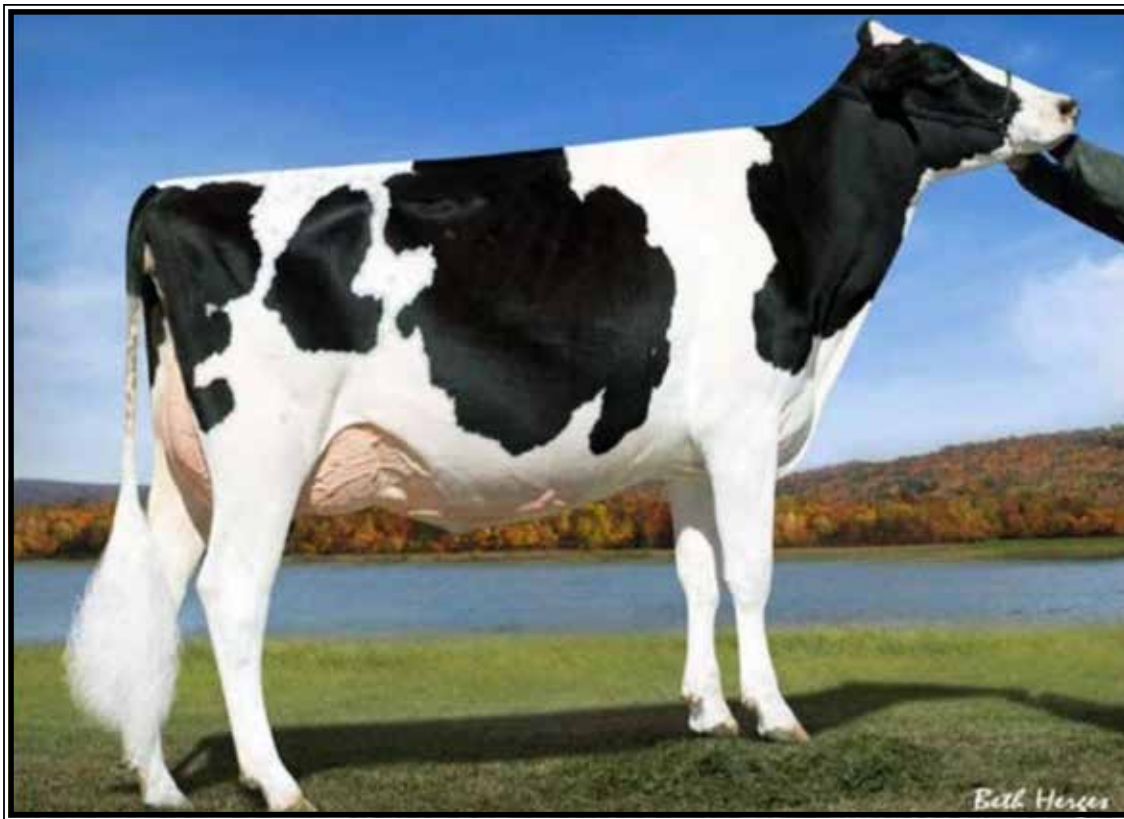

**Rosedale Shes Phenomenal-ETEX-94,2E EEEEE**

3-03 365 32160 4.3 1387 3.5 1141

(2nd Dam of Lot 26)

**LOT 26 #524**

**Sweet-Peas Amaretto Puddle\*RC**

323255802339 99%RHA-I

Born 7/12/22

*Jason Lloyd & Lexie Payne*

167 Amelia Lane

Middleburgh, NY 12122

518-231-1731

**KCCK Amaretto-RED-ET**

3141240934 4/23 PTA +2009GTPI

+2.90T +2.42UDC +2.64FLC 90%R

Jordy-RED X Integral

**Sweet-Peas Drman Paisley-ET**

**3-03 VG-87 VVV+V 3208476554**

1-10 365 22400 4.6 1038 3.7 831

Sire: Val-Bisson Doorman-ET

**2nd Dam: (Pictured above)**

**Rosedale Shes Phenomenal-ET  
EX-94,2E EEEEE**

2-02 352 26940 5.3 1388 3.6 962

3-03 365 32160 4.3 1387 3.5 1141

**3rd Dam:**

**Paradise-RV Paloma-ET**

**EX-93,2E EEEVE**

3-03 365 32030 4.6 1463 3.5 1109

4-09 365 31680 4.7 1485 3.4 1050

**4th Dam:**

**Vandyk-K Integrity Paradise**

**EX-96,2E EEEVE DOM**

5-10 365 39580 4.2 1670 3.3 1294

**\*2X Supreme Champion @ WDE**

**\*All-World 2002**

**\*All-American Aged Cow 2002**

**\*All-American 4yr-old 2000**

**\*All-American Jr 3yr-old 1999**

**5th Dam:**

**Vandyk-K Broker Pansy-ET**

**EX-90 EEEEE+ DOM**

5-06 365 41460 3.7 1535 3.2 1306

Lifetime 130860 3.8 4951 3.3 4330

**6th Dam:**

**Vandyk-K Mark Patty**

**EX-94,2E EEEEE DOM**

7-07 365 29080 3.4 1000 2.8 814

Lifetime 155870 3.6 5679 3.1 4813

**\*1st West. Nat'l Jr 3 yr-old Cow 1992**

**7th Dam:**

**Vandyk-K Melvin Pappy**

**VG-88 VEEV**

4-03 358 24580 3.8 925 3.2 779



**Cedar-Crest Alta Joyful-RED**  
**EX-90 VVVVE**  
(Dam of Lot 27)

**LOT 27 #2266**  
**Cedar-Crest Pep Jolene-RED**  
3253984560 99%RHA-I  
Born 1/1/23

*Maple-Downs Farms II & Peter Vail*  
167 Amelia Lane  
Middleburgh, NY 12122  
518-827-4552

**Windy-Knoll-View Pep-RED-ET**  
56653235 4/23 PTA +1335GTPI  
+1.69T +.80UDC +.43FLC 92%R  
Contender X EX-90,2E Advent-RED

**Cedar-Crest Alta Joyful-RED**  
**3-05 EX-90 VVVVE** 3211987090  
2-00 305 22860 3.6 833 3.1 701  
Sire: Farnear Altitude-RED-ET  
(Pictured above)

**2nd Dam:**  
**Cedar-Crest Rdburst Joy-RED**  
**EX-91 EEVVE**  
2-00 365 26440 4.1 1096 3.4 891  
3-07 365 30470 4.1 1237 3.2 970  
5-00 365 35130 4.0 1399 2.9 1025  
Lifetime 111230 4.1 4594 3.2 3573

**3rd Dam:**  
**Cedar-Crest Re Jalapeno-RED**  
**GP-83 V+VE+**  
4-04 365 37710 3.8 1419 3.1 1183

**4th Dam:**  
**Cedar-Crest Tal Jackie-ET\*RC**  
**EX-93,2E EEEEE**  
5-02 365 37010 3.1 1162 2.8 1054  
6-09 365 39830 3.1 1248 2.8 1121  
Lifetime 173240 3.3 5672 3.0 5117

**5th Dam:**  
**Cedar-Crest Morty Joyful-ET**  
**EX-90,2E EEEEE**  
4-11 365 34080 3.4 1172 2.9 974  
6-04 365 33230 3.5 1152 2.8 945  
7-10 365 37480 3.3 1235 2.7 1000  
Lifetime 189440 3.4 6518 2.9 5512

**6th Dam:**  
**Cedar-Crest Airliner Joy**  
**EX-92,3E EEEEE**  
6-06 365 35950 4.5 1608 3.3 1174  
Lifetime 220097 4.3 9358 3.3 7195

**7th Dam:**  
**Ro-Vista Mark Joneda**  
**VG-87 EVEGV**  
5-06 305 37380 4.3 1602 3.0 1120  
Lifetime 153550 3.9 6046 3.1 4753



**Ernest-Anthony Aphrodite-ET EX-95,2E EEEEE**

*-Nom. All-American 125,000 lb Cow 2010*

(3rd Dam of Lot 28)

**LOT 28**

**E-Skinner-H Haniko 9621**

3263215387 99%RHA-I

Born 3/30/23

*Larry & Beanie Hill and Schwab Dairy*

10090 Pigeon Hill Rd

Delevan, NY 14042

716-664-4087

**Siemers Lambda Haniko-ET**

3144882592 4/23 PTA +2583GTPI

+299M +09% +37F +.08% +32P

+1.6PL +3.49T +3.31UDC +1.16FLC

Delta-Lambda X VG-86 Monterey

**Depot Solomon Airhead**

**3-06 VG-85 VV++V 3141274767**

Sire: Walnutlawn Solomon-ET

**2nd Dam:**

**Aphrodites Atwood Aria-ET**

**EX-90 EEEEE**

2-00 365 24220 4.6 1119 3.7 895

3-05 283 19540 4.9 952 3.6 701

**3rd Dam: (Pictured above)**

**Ernest-Anthony Aphrodite-ET**

**EX-95,2E EEEEE**

4-01 340 37960 5.8 2202 3.5 1341

6-08 365 40370 4.0 1617 3.2 1284

Lifetime 154120 4.5 6972 3.3 3609

*-Nom. All-Am 125,000 lb Cow 2010*

**FULL sisters include:**

**EO Siemers Ashlyns Angel EX-96,3E**

*-All-Am Wir Yrlg 2005*

*-Res. All-Am Sr 2yr-old 2006*

*-Nom. All-Am 4yr-old 2008*

*-HM All-Can & HHM A-A Aged Cow 2010*

**EK-Osecana Ambrosia-ET EX-95,3E**

6-04 365 44140 4.2 1852 3.4 1482

*-Res All-American 4-year old 2007*

*-2006 HM All-American Jr 3-yr old*

*-2005 Reserve All-American Jr 2 Yr Old*

**Kingsmill Ashlyns Audrey-ET EX-94**

*-Nom. All-American Jr 2yr-old 2010*

**4th Dam: Tri-Day Ashlyn-ET**

**EX-96,2E EEEEE GMD-DOM**

4-09 365 43090 4.8 2079 3.5 1503

Lifetime 144770 4.6 6665 3.5 5135

*\*All-Time All-American 4yr-old cow*

*\*HHM All-Time All-Am Sr 3yr-old*

*\*Voted All-World 2001*

*\*All-Am & All-Can 4yr-old cow 2001*

*\*All-Am & Res All-Can Sr 3yr-old 2000*

**5th Dam: Bendy-Brook Odyssey Favorite**

**EX-92,2E EEEEE DOM**

6-01 337 22670 3.4 770 3.1 706

*\*Res. All-Am Produce of Dam 2000*

*\*Nom Jr All-Am Aged Cow 1995*

**6th Dam: Bendy-Brook Star Fonda**

**VG-86 VG-MS**

3-11 290 23390 3.5 826 3.1 724

Lifetime 108500 3.4 3725 3.2 3430

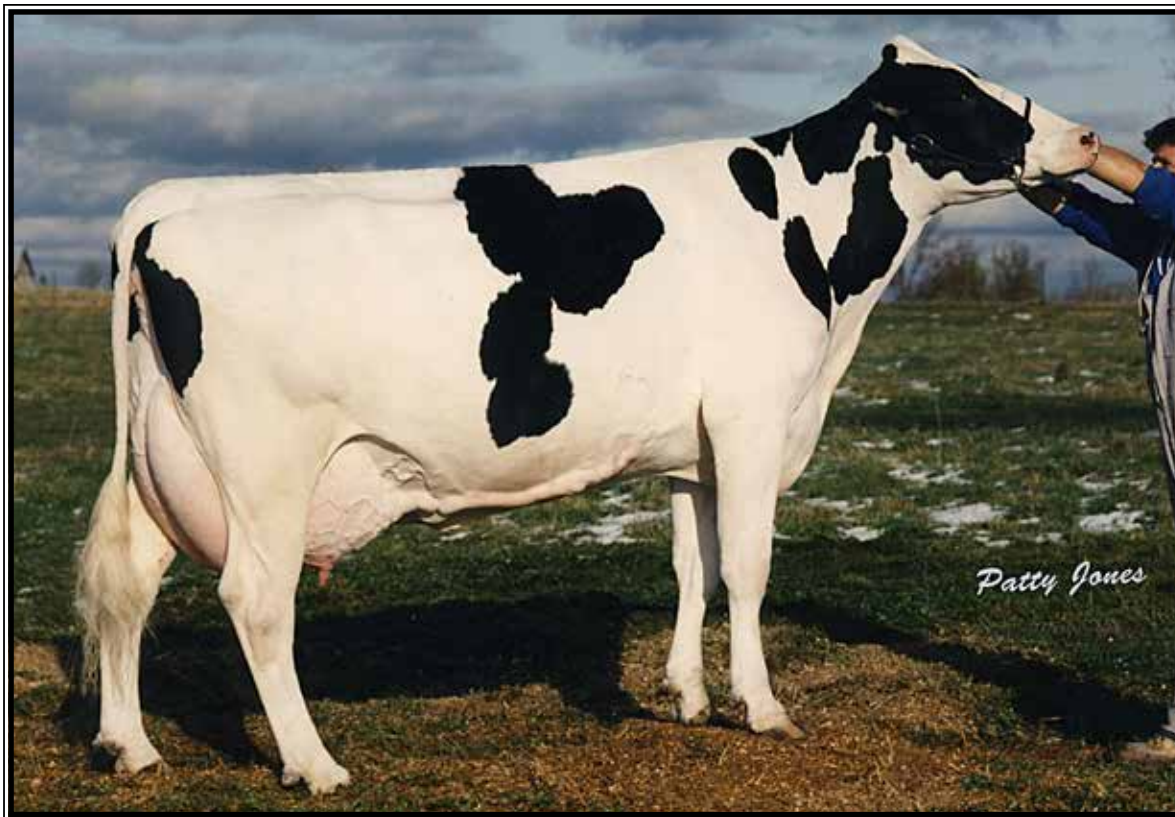

**Midas-Touch Mct Lipsync-ET EX-91 EUUVE**

*\*Grand Champion of St Lawrence County Holstein show 2017*

(3rd Dam of Lot 29)

**LOT 29 #3331**

**Midas-Touch DL Loons**

3240291907 99%RHA-I  
Born 3/3/23 5/23 PTA +2606GTPI  
+1468M -.08% +34F +.02% +52P  
+2.5PL +2.72T +2.77UDC +.85FLC  
A2/A2 AB

**Midas-Touch**

69 Halfway House Rd  
Waddington, NY 13694  
David King 315-212-0032

**Farnear Delta-Lambda-ET**

3125993715 4/23 PTA +2801GTPI  
+1238M +48F +46P +709NM\$ +4.8PL  
+2.66T +2.87UDC +.83FLC 99%R  
Delta X EX-91,2E Numero Uno

**Midas-Touch Hck Lick**

**2-06 VG-86 VVVVV 3220248820**  
4/23 PTA +2423GTPI +705M +25P  
+1.7PL +2.83T +2.86UDC +1.37FLC  
1-09 297 26880 3.4 926 3.0 809  
2-09 59 5760 5.1 295 3.1 178 RIP  
-Last test 147 lbs 4.7%F 2.8%P  
Sire: Siemers Doc Hancock

**13th Dam:**  
**Sunnylodge Edith EX-CAN**  
6-09 365 24123 3.8 924  
Lifetime 141081 3.8 5329

**14th Dam:**  
**Sunnylodge Carol Maple VG-CAN**  
4-06 331 23558 3.8 886

**15th Dam:**  
**Merkdale Tena President VG-CAN**  
6-10 335 20095 4.2 847

**2nd Dam:**

**Midas-Touch Byway Lover-ET GP-82**  
1-09 365 25270 4.0 1003 3.2 818  
3-08 363 30340 4.1 1254 3.4 1039  
4-10 271 24060 3.6 857 3.3 788

**3rd Dam: (Pictured above)**

**Midas-Touch Mct Lipsync-ET**  
**EX-91 EVVVE**  
3-04 307 36190 4.1 1480 3.2 1175  
*\*Grand Champion of the St Lawrence*  
*Co. Holstein Show 2017*

**4th Dam: Stmalo Mogul Lyna-ET**  
**VG-86 VVGVV**

**5th Dam: Sunnylodge MB Lynn-ET\*RC**  
**VG-88-CAN**  
3-00 365 28587 4.5 1294 3.7 1047

**6th Dam: Misty-Springs SS Leona**  
**VG-87-CAN 88-MS**  
4-06 365 35551 4.3 1526 3.4 1208  
Lifetime 110776 4.2 4603 3.4 3821

**7th Dam: Sunnylodge James Lucille**  
**VG-87-CAN 86-MS**  
2-03 365 35375 3.6 1259 3.3 1178

**8th Dam:**  
**Sunnylodge Leader Lorna VG-86**  
3-05 363 26815 3.5 948 3.3 875

**9th Dam: Sunnylodge Broker Shana**  
**VG-85-CAN 85-MS**  
4-06 311 27399 4.5 1226 3.5 955  
Lifetime 128372 4.4 5800 3.65 4503

**10th Dam:**  
**Sunnylodge Prelude Spottie VG-87**  
3-04 365 30091 4.1 1224 3.5 1058  
*\*Canadian Cow of the Year 1998*

**11th Dam:**  
**Sunnylodge He Man Judy VG-86-CAN**  
4-07 360 22509 4.2 950 3.1 698

**12th Dam:**  
**Sunnylodge Lolie VG-85-CAN**  
8-04 358 29899 3.4 1005 3.0 895  
Lifetime 187027 3.4 6435 3.0 3362





**Penn-Gate Storm Fleurel-ET EX-94,2E EEEEE DOM**

6-00 365 36770 3.4 1265 3.2 1159

(2nd Dam of Lot 30)

**LOT 30**

**E-Skinner-H Collins 9493**

3239284770 99%RHA-I

Born 1/5/23

**Larry & Beanie Hill and Schwab Dairy**

10090 Pigeon Hill Rd

Delevan, NY 14042

716-664-4087

**Adaway Genuine Collins-ET**

3213139454 4/23 PTA +2873GTPI  
+1511M +79F +61P +718NMS +2.8PL  
+2.20T +2.30UDC +.28FLC 79%R  
Genuine X VG-86 DOM Helix

**Depot Roundup Favor**

**2-10 VG-85 VV+GV 3151788585**  
2-01 295 25460 4.4 1108 3.4 864  
3-00 293 31790 4.3 1360 3.4 1082  
Sire: Westcoast Roundup

**2nd Dam:**

**Oakfield-Bro At Favor-ET  
VG-85 VV++V**

**3rd Dam: (Pictured above)**

**Penn-Gate Storm Fleurel-ET  
EX-94,2E EEEEE DOM**  
3-10 365 29710 3.7 1087 3.2 954  
6-00 365 36770 3.4 1265 3.2 1159  
Lifetime 101530 3.8 3882 3.2 3272

**4th Dam: (Pictured w/ Lot 26)**

**Penn-Gate Skychief Finesse  
EX-95,3E 97-MS**  
3-09 305 28030 4.3 1203 3.6 1010  
9-00 365 36760 3.8 1386 3.3 1227  
Lifetime 161510 4.5 7311 3.5 5590

**Maternal Sisters to Finesse:**

**Penn-Gate Highlite Fame-ET EX-94**  
3-07 361 31090 3.8 1179 3.4 1049  
**Penn-Gate Skychief Fifi-ET EX-94,2E**  
5-03 365 42850 4.2 1819 3.3 1409

**5th Dam:**

**Penn-Gate Starbuck Finesse  
EX-94,2E EEEEE GMD-DOM**  
3-03 328 27399 4.0 1090 3.5 942  
8-02 305 30040 3.8 1133 3.4 1010  
Lifetime 166730 3.7 6252 3.5 5902  
*\*Mem of Nom All-Am Best 3 Females*

**6th Dam:**

**Penn-Gate Elevation Flashie  
EX-94,5E EEEEE GMD-DOM**  
7-01 365 32410 4.3 1382 3.2 1025  
10-09 365 29190 4.4 1284 3.0 873  
Lifetime 260540 4.4 1135 3.3 7091  
*\*2nd East National Produce of Dam '94*



**Penn-Gate RMarker Ferggy-ET\*RC EX-93,2E EEEEE**

5-11 365 26780 4.2 1133 3.4 901

(3rd Dam of Lot 31 and 4th Dam of Lot 32)

**LOT 31**

**Ms E-Skinner Champion 9605**

3263215371 99%RHA-I

Born 3/16/23

*Sarah & Ashley Harvey  
and Payton Bennett*

10090 Pigeon Hill Rd

Delevan, NY 14042

716-665-4087

**Progenesis Champion-RED-ET**

13567622C 4/23 PTA +2780GTPI  
+994M +.11% +70F +44P +650NMS  
+2.9PL +2.23T +2.30UDC +.79FLC  
AltaHotjob X Gaurantee

**Harcliff Ladd Fatal-RED-ET**

**6-07 VG-85 VV+GV 74090506**  
5-01 268 27260 3.6 985 3.2 872  
6-00 288 30040 4.0 1213 3.4 1025  
7-00 306 31750 4.3 1374 3.3 1062  
Sire: Tiger-Lily Ladd P-RED-ET

**2nd Dam:**

**Oakfield-Bro P Fantastic-ET\*RC**  
**VG-85 E+VGV**  
2-01 305 19070 3.3 621 3.0 580

**3rd Dam: (Pictured above)**  
**Penn-Gate RMarker Ferggy \*RC**  
**EX-93,2E EEEEE**

3-08 365 27080 3.7 1002 3.3 893  
5-11 365 26780 4.2 1133 3.4 901

**4th Dam: (Pictured w/ Lot 32)**  
**Penn-Gate Skychief Finesse**  
**EX-95,3E 97-MS DOM**

3-09 305 28030 4.3 1203 3.6 1010  
4-09 305 27460 4.9 1351 3.4 935  
9-00 365 36760 3.8 1386 3.3 1227  
Lifetime 161510 4.5 7311 3.2 5385

**\*Dam of 19-EX daughters!**  
**Maternal Sisters to Finesse:**

**Penn-Gate Highlite Fame-ET EX-94**

3-07 361 31090 3.8 1179 3.4 1049  
**Penn-Gate Skychief Fifi-ET EX-94,2E**  
5-03 365 42850 4.2 1819 3.3 1409

**5th Dam:**

**Penn-Gate Starbuck Finesse**  
**EX-94,2E EEEEE GMD-DOM**  
8-02 305 30040 3.8 1133 3.4 1010  
Lifetime 166730 3.7 6252 3.5 5902  
**\*Mem of Nom All-Am Best 3 females**  
**\*7-EX & 3-VG daughters**

**6th Dam:**

**Penn-Gate Elevation Flashie**  
**EX-94,5E EEEEE GMD-DOM**  
7-01 365 32410 4.3 1382 3.2 1025  
Lifetime 260540 4.4 1135 3.3 7091  
**\*2nd East National Produce of Dam '94**



**Penn-Gate Skychief Finesse EX-95,3E 97-MS DOM**

Lifetime 161510 4.5 7311 3.2 5385

(4th Dam of Lot 31 & 5th Dam of Lot 32)

**LOT 32**

**Ms E-Skinner War Chant 9585\*RC**

3263215351 99%RHA-I

Born 3/8/23

*Sarah & Ashlyn Harvey  
and Payton Bennett*

10090 Pigeon Hill Rd

Delevan, NY 14042

716-664-4087

**Golden-Oaks War Chant-ET\*RC**

3209185755 4/23 PTA +2106GTPI

+3.46T +2.28UDC +1.46FLC 81%R

Warrior-RED X GP-83 King Doc

**Ms E-Skinner Rdeye Fufu-RED**

3214639547

Sire: Vogue Redeye P-RED\*PC

**2nd Dam:**

**Harcloff Ladd Fatal-RED-ET  
VG-85 VV+GV**

5-01 268 27260 3.6 985 3.2 872

6-00 288 30040 4.0 1213 3.4 1025

7-00 306 31750 4.3 1374 3.3 1062

**3rd Dam:**

**Oakfield-Bro P Fantastic-ET\*RC  
VG-85 E+VGV**

2-01 305 19070 3.3 621 3.0 580

**4th Dam: (Pictured w/ Lot 31)**

**Penn-Gate RMarker Ferggy \*RC  
EX-93,2E EEEEE**

3-08 365 27080 3.7 1002 3.3 893

5-11 365 26780 4.2 1133 3.4 901

**5th Dam: (Pictured above)**

**Penn-Gate Skychief Finesse  
EX-95,3E 97-MS DOM**

9-00 365 36760 3.8 1386 3.3 1227

Lifetime 161510 4.5 7311 3.2 5385

**\*Dam of 19-EX daughters!**

**Maternal Sisters to Finesse:**

**Penn-Gate Highlite Fame-ET EX-94**

3-07 361 31090 3.8 1179 3.4 1049

**Penn-Gate Skychief Fifi-ET EX-94,2E**

5-03 365 42850 4.2 1819 3.3 1409

**6th Dam:**

**Penn-Gate Starbuck Finesse  
EX-94,2E EEEEE GMD-DOM**

8-02 305 30040 3.8 1133 3.4 1010

Lifetime 166730 3.7 6252 3.5 5902

**\*Mem of Nom All-Am Best 3 females**

**7th Dam:**

**Penn-Gate Elevation Flashie  
EX-94,5E EEEEE GMD-DOM**

7-01 365 32410 4.3 1382 3.2 1025

Lifetime 260540 4.4 1135 3.3 7091

**\*2nd East National Produce of Dam '94**



**Savage-Leigh Licorice-3-ET EX-94,3E EEVVEE 94-MS**

3-05 365 36290 4.0 1447 3.1 1143

(3rd Dam of Lot 33)

**LOT 33 #166**

**Shady-Hope Hancock Lakota**

3247337294 99%RHA-I

Born 9/3/22

**Brynn Scholl**

1407 County Route 84

Rexville, NY 14877

607-356-3219

**Siemers Doc Hancock**

3144882821 4/23 PTA +2722GTPI

+1056M +49F +38P +509NM\$ +2.8PL

+3.59T +3.42UDC +2.32FLC 98%R

King Doc X VG-85 Monterey

**Sandy-Hope Iron Lady**

3144646737

Sire: Cangen Ironblock

**2nd Dam:**

**Curr-Vale Armani Luella-ET**

**3rd Dam: (Pictured above)**

**Savage-Leigh Licorice-3-ET  
EX-94,3 EEVVEE 94-MS**

3-05 365 36290 4.0 1447 3.1 1143

4-10 365 38770 4.1 1590 3.2 1248

6-09 365 34430 3.9 1327 3.3 1132

8-05 294 32150 4.1 1333 3.1 1001

Lifetime 233970 4.2 9881 3.4 7887

**Full sister:**

**Savage-Leigh Licorice-ET**

**EX-92 EEVVEE GMD-DOM**

4-02 365 51220 4.3 2179 3.1 1596

*\*HM All-American 5yr-old 2006*

**4th Dam:**

**Savage-Leigh Bellwood Linda**

**EX-92,2E EEEEE GMD-DOM**

2-10 365 40240 5.8 2349 3.6 1434

Lifetime 126760 5.2 6576 3.4 4317

*\*Nom. Global Cow of the Year 2005*

*\*Nom. All-American Jr 3yr-old 1999*

**5th Dam:**

**Savage-Leigh Star Linda-ET**

**VG-87, EX-MS GMD**

2-02 365 30980 4.0 1236 3.1 952

**6th Dam:**

**Savage-Leigh Glenview Linda**

**EX-90 GMD**

6-08 365 41820 4.6 1936 3.0 1247

Lifetime 150300 4.4 6636 3.2 4813

**7th Dam:**

**Savage-Leigh Lindas Chairman GP-84**

5-10 365 30620 3.8 1167 3.3 1013

Lifetime 121550 3.9 4718 3.3 4013

**8th Dam:**

**Savage-Leigh Creek Lydia VG-88**

**9th Dam:**

**Savage-Leigh Kate Linda VG-85**



**Ms-Aol Dback Raelynn-RED-ET  
EX-93**

*\*Nom. All-American R&W Milking Yrlng 2018  
(Mat. sister to the Dam of Lot 34)*



**Miss Roxys Recovery-RED  
EX-92,2E EEEEE**

*\*HM All-Am R&W Fall Yearling in Milk  
(2nd Dam of Lot 34)*

**LOT 34 #2569**

**Co-Vista Doral Riley-RED**

3263329470 99%RHA-I  
Born 3/1/23

*Brian George*  
320 Genesee Rd  
Arcade, NY 14009  
716-572-5988

**STGen Doral-RED-ET**

3146619138 4/23 PTA +2543GTPI  
+1252M +29F +41P +2.4PL 2.89SCS  
+2.99T +2.50UDC +1.03FLC 81%R  
Altitude-RED X GP-83 Salvatore

**Ms-AOL Unstop Ragu-RED-ET**

**2-05 GP-81 G++++ 3203988054**  
Sire: Riverdown Unstopabull-RED

**Mat. sisters include:**

Ms-Aol Dback Raelynn-RED-ET  
EX-93 (Pictured above)  
*\*Nom. All-Am R&W Milking Yrlng 2018  
\*1st Milking Ylg & Res. Int. Champ Big E 1018  
\*HHM All-Am R&W Sr Calf 2017*

Ms-AOL DB Raspberry  
*\*All-American R&W Fall Calf 2017  
\*All-Am R&W Milking Yrlng 2018*

Ms-AOL Cntdr Rookie-RED  
EX-90, 91-MS  
*\*All-MN B&W and R&W Jr 3yr-old 2017*

Ms-AOL Cntndr Revive-RED EX-94  
*\*2nd Jr 3yr-old WDE 2017  
\*Sr & Grand Champ IA State Show 2019*

Ms-AOL Retry-RED-ET  
*\*1st Spr Yrlng & Jr Champ M-E Spr Nat'l 2021*

**2nd Dam: (Pictured above)  
Miss Roxys Recovery-RED  
EX-92,2E EEEEE**

1-11 305 21850 4.0 878 3.1 673  
3-06 305 23260 4.0 919 2.9 669  
4-06 305 28650 4.2 1211 2.9 838  
6-02 305 31730 4.2 1331 3.0 957  
7-08 291 24680 4.3 1072 3.1 755

*\*HM All-Am R&W Fall Yrlng in Milk*

**3rd Dam: Galestone Ava Rae-RED-ET  
EX-91 VEEVE**

3-09 329 24680 3.8 949 2.8 694  
Lifetime 105870 3.6 3800 2.9 3080

**4th Dam: Scientific Rubirae Socks-ET \*RC  
EX-93,3E VEEVE DOM**

5-08 365 43050 4.0 1809 3.1 1331  
Lifetime 154160 4.1 6388 3.3 4030

**Mat. Sister: Scientific Debutante Rae-ET  
EX-92 \*All-American 4yr-old 2005**

**5th Dam: Scientific Jubilant Rae-ET\*RC  
EX-90 DOM EEEVV**

5-11 365 38880 4.1 1608 3.6 1408  
Lifetime 117590 4.0 4707 3.6 4242

**6th Dam: C Hanoverhill Tony Rae  
EX-96,3E GMD-DOM**

6-11 365 40221 4.1 1660 3.5 1408  
Lifetime 166397 4.1 6903 3.4 5611

*\*HM All-Am Jr 2yr-old 1988  
\*Nom. All-Am 5yr-old 1991*

**7th Dam: Hanoverhill TT Roxette-ET \*RC  
EX-94,2E GMD-DOM**

10-00 365 35040 4.3 1519 3.2 1129  
Lifetime 164789 4.1 6759 3.1 4367

**8th Dam: Mil-R-Mor Roxette  
EX-90 GMD-DOM 30\***

Lifetime 121417 4.7 5725

**9th Dam: C Glenridge Citation Roxy  
EX-97,4E GMD**

Lifetime 209784 4.5 9471  
*\*2X Queen of the Breed*

**10th Dam: EX-90 GMD**

Lifetime 218636 3.9 8581  
*\*3X All-American Produce of Dam*

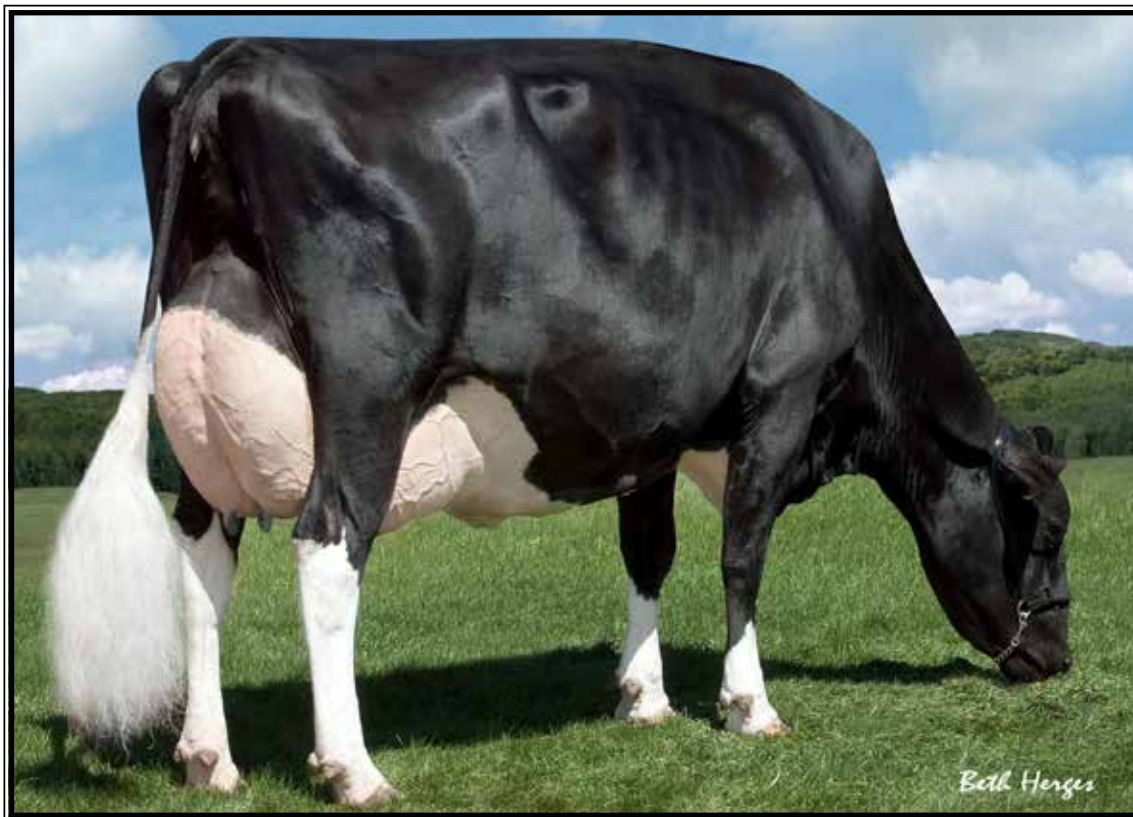

**Lylehaven Lassie-ET EX-94,4E EEEEE**

*\*Nom. All-American Aged Cow 2007  
(3rd Dam of Lot 35)*

**LOT 35 #6027**  
**Georgetown Fear Layla\*RC**  
3238921200 99%RHA-I  
Born 3/16/21

**Due 6/1/23**

**Stephanie George**  
11103 County Road 36  
Freedom, NY 14065  
716-572-7239

**Georgetown Unstpl Fear-RED**  
144788840 4/23 PTA +1930GTPI  
+1.6PL +1.39T +.98UDC +.86FLC  
+1.39T +.98UDC +.86FLC 81%R  
Unstopabull-RED X EX-90,2E Advent

**Georgetown Byway Lashes**  
**4-07 VG-87 EVE+V** 144788925  
2-04 305 23110 4.1 937 3.6 826  
Sire: OH-River-Syc Byway-ET

**2nd Dam:**

**Lylehaven DM Lana64312-ET**  
**VG-85 VVGV**  
2-01 283 15840 5.0 882 3.7 590  
3-05 266 21100 4.1 865 3.6 751

**3rd Dam: (Pictured above)**

**Lylehaven Lassie-ET**  
**EX-94,4E EEEEE**  
5-09 365 39450 4.2 1671 3.4 1343  
8-04 365 45240 5.0 2271 3.4 1527  
11-08 365 37190 4.2 1557 3.4 1248  
Lifetime 280510 4.5 12669 3.5 9829  
*\*Nominated All-Am Aged Cow 2007*  
*\*1st Aged Cow & Res. Grand Champ*  
*@ 2007 All-Am Dairy Show*

**4th Dam:**

**Thiersant Lili Starbuck-ET**  
**EX-94,5E EEVEE**  
5-00 358 30190 4.6 1387 3.1 921  
8-00 365 29810 4.6 1313 3.3 944  
9-11 365 30910 4.5 1385 3.1 965  
Lifetime 238806 4.7 11291 3.4 8124

**5th Dam:**

**Ivyhall Astro Jet Ronie**  
**VG-86-CAN**  
5-04 305 18472 4.2 769 3.1 578  
Lifetime 85328 4.2 3598 3.4 2873  
*\*1st 5yr-old @ Sorel 1993*



**Blondin Redman Seisme-RED-ETS  
EX-97,2E EEEEE**

*\*Int'l R&W Cow of the Year 2013  
(Full sister to the 5th Dam of Lot 36)*

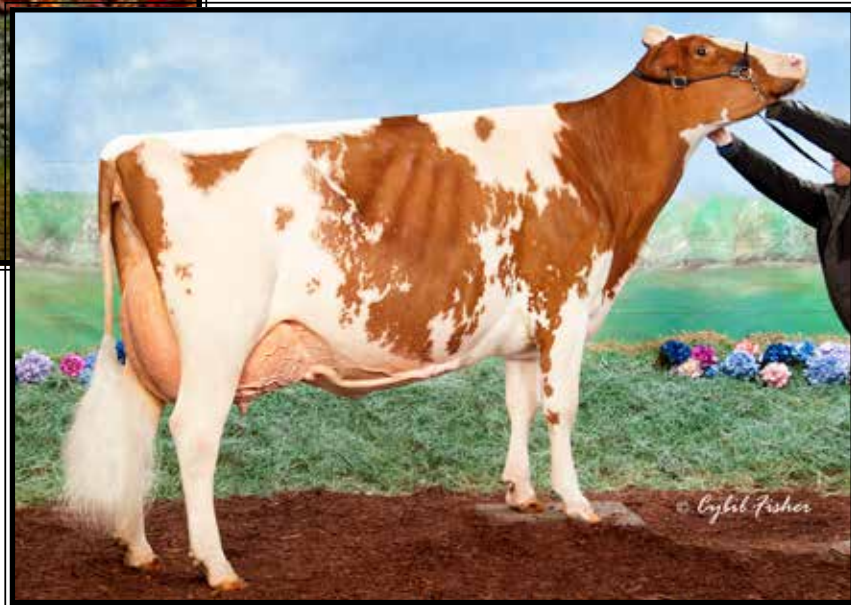

**Redtag Destry Sneezy-RED-ET  
EX-94 EEEEE**

*\*Jr All-American 4yr-old 2017  
(3rd Dam of Lot 36)*

**LOT 36 #5569**

**Oatka Warrior Sassy-24-RED**

3151783825 99%RHA-I

Born 3/6/21

**Gwendolyn Rudgers**

533 Perry Rd

Pavilion, NY 14525

585-356-8230

**Mr Blondin Warrior-RED-ET**

3139655530 4/23 PTA +1748GTPI

+2.90T +1.48UDC +1.28FLC 98%R

Avalnche X VG-85 Doorman

**Midas-Touch Shalmont-RED-ET**

3202768354

Sire: Cycle McGucci Jordy-RED

**2nd Dam:**

**Savage-Leigh Sandy-RED-ET**

**VG-85 VVG+**

1-11 319 22150 3.5 772 3.3 735

3-05 305 26390 3.4 905 3.2 854

**3rd Dam: (Pictured above)**

**Redtag Destry Sneezy-RED-ET**

**EX-94 EEEEE**

4-06 363 41480 6.0 2480 3.4 1426

5-09 285 31580 4.5 1424 3.6 1126

Lifetime 133820 4.8 6392 3.4 4615

*\*Grand Champ Int'l R&W Jr Show 2017*

*\*Jr All-American R&W 4yr-old 2017*

*\*Nom. All-Am R&W Sr 3yr-old 2016*

*\*Res. Grand WDE R&W Jr Show 2016*

*\*Nom. All-Am R&W Sr 2yr-old 2015*

**4th Dam: Rustowil Redliner Snow-RED-ET**

**VG-86-CAN**

2-03 319 25037 4.3 1082 3.3 826

**5th Dam: Blondin Redman Sesame-RED-ET**

**VG-85-CAN**

7-03 365 30247 4.1 1254 3.4 1036

**Full sister: (Pictured above)**

**Blondin Redman Seisme-RED-ETS**

**EX-97,2E EEEEE**

3-09 365 43704 3.6 1585 3.1 1356

*\*Only EX-97 R&W Cow ever!*

*\*Int'l R&W Cow of the Year 2013*

*\*All-Canadian 2012,2011,2010*

*\*All-American 2010 & 2012*

**6th Dam: Blondin R Marker Supra**

**VG-89-CAN EX-MS**

3-06 364 30256 4.2 1281 3.2 959

**7th Dam: Blondin Skychief Supra-ET**

**EX-93-CAN 10\***

9-04 365 42758 4.1 1733 3.1 1305

Lifetime 226498 3.8 8664 3.4 7223

**8th Dam: VG-87-CAN**

11-09 365 36180 4.1 1479 3.1 1131

Lifetime 250196 3.8 9486 3.2 7941

**9th Dam: VG-87-CAN**

Lifetime 108883 3.9 4284 3.2 3514



**Halocrest Armani Sassy-ET EX-90,2E EEVVE**

*\*Member Res. All-New York Produce of Dam 2019*

(2nd Dam of Lot 37 and mat. sister to the 3rd Dam of Lot 38)

**LOT 37 #315**

**Halocrest Bailey Summer**

3217140675 99%RHA-I

Born 5/3/21

**Bred 9/8/22, Due 6/14/23 to  
200HO11127 Crushabull**

*Howard Ivett*

752 Smith Rd

South Dayton, NY 14138

716-988-5010

**Mr DG-TM King Bailey-ET\*RC**

73508043 4/23 PTA +2371GTPI  
+1237M +48F +25P +2.1PL 2.87SCS  
+1.81T +1.00UDC +.63FLC 98%R  
Kingboy X VG-86 Supersire

**Halocrest Lighthouse Spring**

3142625953

Sire: Westcoast Lighthouse-ET

**2nd Dam: (Pictured above)**

**Halocrest Armani Sassy-ET  
EX-90,2E EEVVE**

2-05 267 14700 4.2 622 3.8 563  
3-05 299 22910 4.7 1085 3.7 837  
4-05 305 28710 4.1 1179 3.6 1023  
5-07 365 34160 4.7 1594 3.8 1292  
6-10 275 23390 5.6 1367 4.2 1030  
Lifetime 132040 4.7 6230 3.8 5068

*\*Member Res. All-New York Produce  
of Dam 2019 w/ Sierra*

**Full sister: (Pictured w/ Lot 38)**

**Halocrest Armani Sierra-ET EX-92**

**3rd Dam:**

**Halocrest Affirmed Sara  
EX-91,2E EEEVE**

3-04 335 28660 3.6 1021 3.3 959  
4-05 365 32640 3.5 1138 3.3 1091

*\*Dam of Res. All-NY Produce 2019*

**4th Dam:**

**Halocrest Linjet Stacy  
EX-90 EEEVV**

3-02 337 30090 3.5 1060 3.4 1033  
4-03 365 35990 3.8 1356 3.4 1208  
5-09 365 33240 3.6 1207 3.4 1133  
Lifetime 135950 3.7 4988 3.4 4641





**Halocrest Armani Sierra-ET EX-92,2E EEVVE**

*\*Member Res. All-New York Produce of Dam 2019*

(Full sister to the 2nd Dam of Lot 37 and mat. sister to the 3rd Dam of Lot 38)

**LOT 38 #325**

**Halocrest Clif Starlite-RED\*PO**

3217140685 99%RHA-I

Born 4/1/22

*Howard Ivett*

752 Smith Rd

South Dayton, NY 14138

716-988-5010

**Scenery-View Cliff-PP-ET\*RC**

3202151243 4/23 PTA +2573GTPI  
+926M +58F +34P +2.3PL 2.93DSCS  
+2.07T +1.84UDC +1.00FLC 81%R  
Simplicity X VG-88 Silver

**Halocrest D Back Sunshine**

3142626002  
-Fresh w/ 2nd calf  
-1st test- 102 lbs 4.0%F 3.5%P  
Sire: Mr D Apple Diamondback\*RC

**2nd Dam:**

**Halocrest Luxus Sunny  
EX-90 EEVVV**

2-02 365 22200 4.2 942 3.3 733  
3-06 365 23420 4.6 1076 3.2 760

**3rd Dam:**

**Halocrest Atwood Shania-ET  
EX-90 EEVVE**

4-01 300 30400 3.5 1070 3.0 919  
Lifetime 127800 3.2 4128 3.1 4010

**Maternal sisters:**

**Halocrest Armani Sierra-ET  
EX-92,2E EEVVE**

(Pictured above)

**Halocrest Armani Sassy-ET  
EX-90,2E EEVVE**

(Pictured w/ Lot 37)

*\*Sierra & Sassy were Res. All-New  
York Produce of Dam 2019*

**4th Dam:**

**Halocrest Affirmed Sara  
EX-91,2E EEEVE**

3-04 335 28660 3.6 1021 3.3 959  
4-05 365 32640 3.5 1138 3.3 1091

*\*Dam of Res. All-NY Produce 2019*

**5th Dam:**

**Halocrest Linjet Stacy  
EX-90 EEEVV**

4-03 365 35990 3.8 1356 3.4 1208  
5-09 365 33240 3.6 1207 3.4 1133  
Lifetime 135950 3.7 4988 3.4 4641



**Lismore Advent Roxy-RED-ET EX-91,2E EEVVE**

6-04 305 32190 3.9 1258 3.4 1107

(3rd Dam of Lot 39 & 4th Dam of Lot 40)

**LOT 39 #6000**

**Miss Altitude Reagan-RED**

3220311991 99%RHA-I

Born 1/31/21

**Fresh 3/25/23**

**Christopher George**

10251 Maple Grove Rd

Delevan, NY 14042

716-572-7239

**Farnear Altitude-RED-ET**

3128013348 4/23 PTA +2245GTPI

+283M +.02% +16F +18P 2.96SCS

+3.14T +2.65UDC +1.44FLC 98%R

Arvis X EX-96,2E McCutchen

**Roll-N-View Riley-RED-TW**

3130799983

Sire: She-Ken BW Dunkin-RED-ET

**2nd Dam:**

**Roll-N-View Roxanne-RED-ET  
GP-83 V+GGV**

**3rd Dam: (Pictured above)**

**Lismore Advent Roxy-RED-ET  
EX-91,2E EEVVE**

6-04 305 32190 3.9 1258 3.4 1107

**4th Dam:**

**Markwell SS Ruby-RED-ET  
VG-87 EVE+V**

2-04 365 29300 4.3 1247 3.4 1003

**5th Dam:**

**Markwell Rubens Ritzi-ET\*RC  
EX-90 EEGEE DOM**

5-04 365 35540 5.4 1913 3.5 1261

Lifetime 109330 4.8 5251 3.5 3835

**6th Dam: (Pictured w/ Lot 40)**

**Markwell Bstar E Raven-ET  
EX-95,3E EEEEE GMD-DOM**

4-09 365 36610 4.3 1580 3.2 1185

8-07 365 34950 4.1 1423 3.1 1097

Lifetime 160020 4.1 6623 3.4 5458

*\*Queen of the Breed finalist\**

**7th Dam:**

**Markwell Mark Elite  
EX-92,4E EEVEE GMD-DOM**

7-00 365 36230 3.9 1426 3.0 1096

Lifetime 211430 3.8 8108 3.4 7131

**8th Dam:**

**Rockalli Mars Emily  
EX-94,4E EEEEE GMD-DOM**

3-10 365 28370 3.7 1050 3.3 934

Lifetime 182970 3.8 7016 3.3 5983



**Markwell Bstar E Raven-ET EX-95,3E EEEEE GMD-DOM**

Lifetime 160030 4.1 6623 3.4 5458

(6th Dam of Lot 39 & 7th Dam of Lot 40)

**LOT 40 #6001**

**Miss Awesome Ruby-RED**

3248981534 99%RHA-I

Born 3/9/21

\*Due sale time

**Christopher George**

10251 Maple Grove Rd

Delevan, NY 14042

716-572-7239

**Luck-E Awesome-RED**

72186769 4/23 PTA +1466GTPI  
+2.02T +2.78UDC +.69FLC 99%R  
Absolute-RED X EX-94,3E Advent

**Ms Gelser Dmd Back Ruby-RED**

3140280466

Sire: Mr D Apple Diamondbacvk\*RC

**2nd Dam:**

**Roll-N-View Riley-RED**

**3rd Dam:**

**Roll-N-View Roxanne-RED-ET  
GP-83 V+GGV**

**4th Dam: (Pictured w/ Lot 39)**

**Lismore Advent Roxy-RED-ET  
EX-91,2E EEVEE**

6-04 305 32190 3.9 1258 3.4 1107

**5th Dam:**

**Markwell SS Ruby-RED-ET  
VG-87 EVE+V**

2-04 365 29300 4.3 1247 3.4 1003

**6th Dam:**

**Markwell Rubens Ritzi-ET\*RC  
EX-90 EEGEE DOM**

5-04 365 35540 5.4 1913 3.5 1261

Lifetime 109330 4.8 5251 3.5 3835

**7th Dam: (Pictured above)**

**Markwell Bstar E Raven-ET  
EX-95,3E EEEEE GMD-DOM**

4-09 365 36610 4.3 1580 3.2 1185

8-07 365 34950 4.1 1423 3.1 1097

Lifetime 160020 4.1 6623 3.4 5458

*\*Queen of the Breed finalist\**

**8th Dam:**

**Markwell Mark Elite  
EX-92,4E EEVEE GMD-DOM**

7-00 365 36230 3.9 1426 3.0 1096

Lifetime 211430 3.8 8108 3.4 7131

**9th Dam:**

**Rockalli Mars Emily  
EX-94,4E EEEEE GMD-DOM**

3-10 365 28370 3.7 1050 3.3 934

Lifetime 182970 3.8 7016 3.3 5983



**Velthius R Winds Destined-ET EX-92 EEEEE**

3-02 365 32720 4.8 1572 3.4 1121

(3rd Dam of Lot 41)

**LOT 41**

**E-Skinner-H Collins 9486**

3239284763 99%RHA-I

Born 1/1/23

**Larry & Beanie Hill and Schwab Dairy**

10090 Pigeon Hill Rd

Delevan, NY 14042

716-664-4087

**Adaway Genuine Collins-ET**

3213139454 4/23 PTA +2873GTPI  
+1511M +79F +61P +718NMS +2.8PL  
+2.20T +2.30UDC +.28FLC 79%R  
Genuine X VG-86 DOM Helix

**Ms Royalcrush 8129**

3214639169

Sire: Eclipse Royalcrush-ET

**12th Dam: EX-90 GMD**

Lifetime 218636 3.9 8581

\*3X All-American Produce of Dam

**13th Dam: VG-85 w/ 249580 life milk**

**2nd Dam:**

**Miss Avalnche Desarae-ET**

2-03 305 21960 4.3 941 3.5 775

**3rd Dam: (Pictured above)**

**Velthius R Winds Destined-ET**

**EX-92 EEEEE**

2-01 354 29420 4.3 1273 3.4 998

3-02 365 32720 4.8 1572 3.4 1121

**4th Dam: Co-Vista Atwood Desire-ET**

**VG-87 VVVVV**

2-03 365 26910 3.9 1057 3.6 977

**5th Dam: Scientific Deluxe Rae-ETS**

**EX-91 EEEVE**

2-00 365 28794 4.0 1152 3.5 1005

**6th Dam:**

**Scientific Debutante Rae-ET \*RC**

**EX-92 EEEEE GMD-DOM**

2-02 365 32930 4.4 1440 3.4 1132

\*All-American 4yr-old 2005

\*1st 4yr-old & BU & Res. Sr & Res Grand

Champion WDE 2005

\*HM All-American Jr 3yr-old 2004

**7th Dam: Scientific Jubilant Rae-ET**

**EX-90 DOM**

5-11 365 38880 4.1 1608 3.6 1408

Lifetime 117590 4.0 4707 3.6 4242

**8th Dam: C Hanoverhill Tony Rae**

**EX-96,3E GMD-DOM**

6-11 365 40221 4.1 1660 3.5 1408

Lifetime 166397 4.1 6903 3.4 5611

\*Gr Champion '93 Western National

**9th Dam: Hanoverhill TT Roxette-ET \*RC**

**EX-94,2E GMD-DOM**

10-00 365 35040 4.3 1519 3.2 1129

**10th Dam:**

**Mil-R-Mor Roxette EX-90 GMD-DOM**

Lifetime 121417 4.7 5725

**11th Dam: C Glenridge Citation Roxy**

**EX-97,4E GMD**

Lifetime 209784 4.5 9471

\*2X Queen of the Breed

# LOT 42 #169

**Shady-Hope Warrior Shamrock\*RC**

3247337297 99%RHA-I

Born 3/17/23

**Zane Lewis**

1407 County Route 84

Rexville, NY 14877

607-225-4346

**Mr Blondin Warrior-RED-ET**

3139655530 4/23 PTA +1748GTPI

+2.90T +1.48UDC +1.28FLC 98%R

Avalnche X VG-85 Doorman

**Kiss-A-B Romeo Sapphire**

3211550345

Sire: Sarola Defiant Romeo\*RC

**2nd Dam:**

**Kiss-A-B Dempsey Snuggle**

**3rd Dam:**

**Kiss-A-B Shottle Snuggles**

**EX-91 EEEVE**

3-05 305 22420 3.34 743 3.0 683

5-06 305 21050 4.1 854 3.0 634

7-02 305 30530 3.2 969 2.9 874

Lifetime 114480 3.5 3964 3.0 3419

**4th Dam:**

**Maple-Flat Mich Shelly**

**VG-85 V+VV+**

4-01 305 21540 3.7 797 3.1 690

---

# LOT 43

## TRUCKLOAD LOT

**Schwab Dairy**

10090 Pigeon Hill Rd

Delevan, NY 14042

716-664-4087

**\*Selling 10 fresh 2yr-olds**

**-buyer chooses from pen of 40  
head, fresh 10 to 60 days!**

**\*All are reg. or can be registered.**

**\*Fully vaccinated**

**\*Daily avg: 98 lbs 4.3%F 3.2%P**

**\*Herd SCC 120,000**

**\*All AI sired from top bulls!**

**~Colored Breeds Section~ (Lots 44-62)**

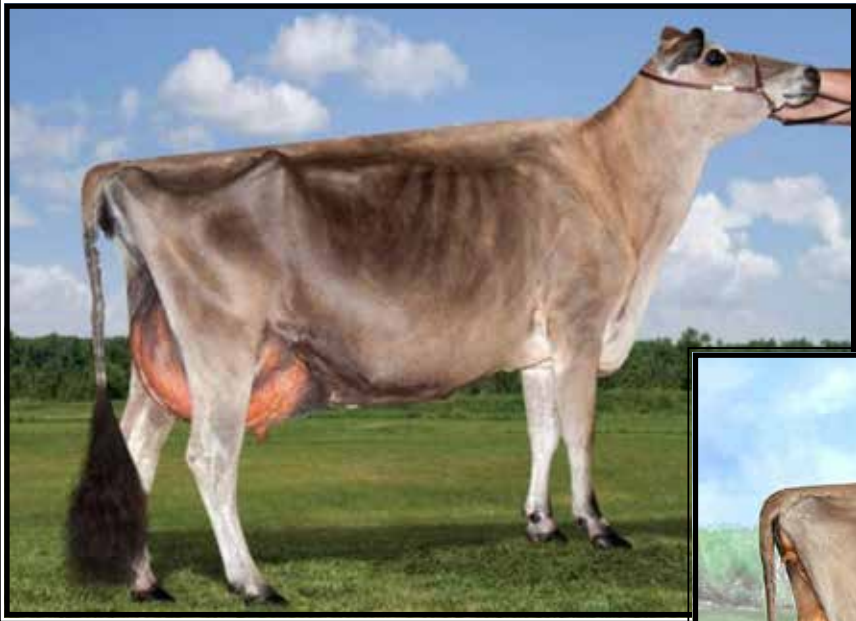

**Woodmohr Indiana Rosebud EX-94%**  
*\*2nd 5yr-old PA All-American 2013*  
 (4th Dam of Lot 44)

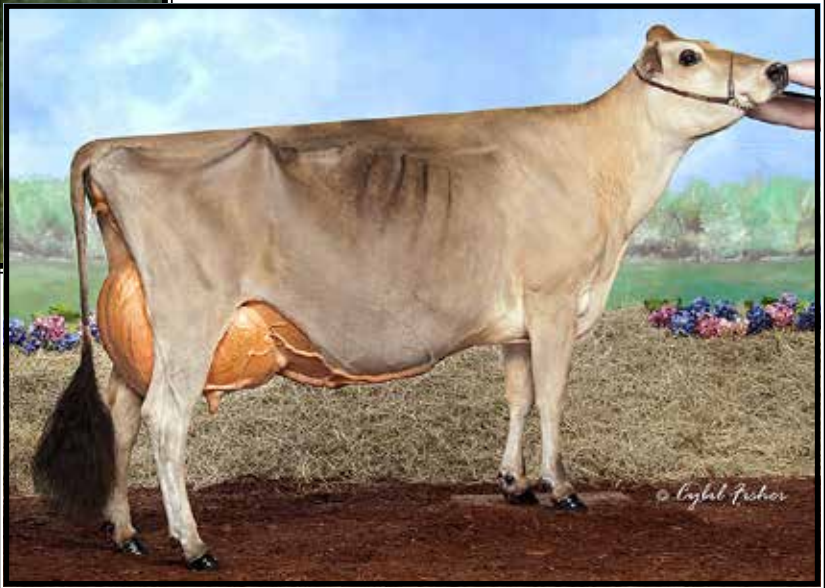

**Marynole Excite Rosey EX-94%**  
*\*Res. All-Am Aged Cow 2016*  
 (3rd Dam of Lot 44)

**LOT 44 Jersey**

*\*Selling 1st choice of 2 March  
 born calves by Kid Rock*

**Drew Hill**  
 6369 Pucker St  
 Conesus, NY 14435  
 716-432-2180

**Mr Kathies Kid Rock**  
 3128791587 4/23 PTA -192GJPI  
 +1.5T +.06%F +.01%P +1.2LIV  
 Gentry X EX-93% Comerica

**Elliotts Premier Reina-ET**  
 4-04 EX-91% 3142494151  
 4-00 274 17730 6.4 1136 4.1 726  
 4-11 305 20470 5.9 1215 4.4 892  
 Sire: Hawarden Impuls Premier

**2nd Dam:**  
**Elliotts Chavez Renee-ET**  
**EX-91%**  
 2-01 288 16320 4.5 739 3.5 577  
 3-02 305 16280 5.7 921 3.8 612

**3rd Dam: (Pictured above)**  
**Marynole Excite Rosey EX-94%**  
 6-11 305 24800 5.7 1425 3.6 901  
*\*Res. All-American Aged Cow 2016*  
*\*HM All-Canadian Aged Cow 2016*  
*\*2nd 4yr-old Res. Senior and Res.*  
*Grand Champion WDE 2014*  
*\*2nd Sr 3 & HM Int. Champ WDE 2013*  
*\*1st Sr 2 & Int. Champ WDE 2012*

**4th Dam: (Pictured above)**  
**Woodmohr Indiana Rosebud**  
**EX-94%**  
 5-08 305 20043 4.4 891 3.4 689  
*\*2nd 5yr-old PA All-American 2013*  
*\*Member 1st Dam/Dau. PA A-A 2013*  
*\*2nd 5yr-old MD State Fair 2013*  
*\*8th 5yr-old WDE 2013*

**5th Dam:**  
**SHF PF Rosa VG-88%**  
 3-11 267 11190 4.8 536 3.8 430

**6th Dam:**  
**SHF Brook Rosebud**  
**VG-88%**  
 5-10 280 16930 5.4 914 3.7 626

**7th Dam:**  
**Rosalea Imps S J Beauty**  
**EX-91%**  
 4-06 305 20100 5.0 1006 3.9 781



**Kilgus Victorious Georgia-ET**

*\*Res. Jr Champion Troy Fair Open Show 2022*  
(She sells as Lot 45)



**Kilgus Colton Ginger-ET EX-91%**

*\*Res. Jr All-American Milking Yrlng 2020*  
(Dam of Lot 45)



**K&M Tequila Galalee-ET EX-94%**

*\*All-Am Sr 2yr-old 2016*  
(2nd Dam of Lot 45)

**LOT 45 Jersey**

**Kilgus Vistorious Georgia-ET**

3151204176 ID Eartag 1272  
Born 12/12/21

**Due 12/3/23 to 523JE1900 Askn**  
reg. #AUS666936 (sexed semen)

*\*Res. Jr Champion Troy Fair 2022*

**Lauren Reed**

929 Snedekerville Rd  
Columbia Crossroads, PA 16914  
607-346-0745

**River Valley Victorious-ET**

3126479524 4/23 PTA -12GJPI  
+1.9T +.16%F +.10%P +20.5GJUI  
Barnabas X EX-94% Iatola

**Kilgus Colton Ginger-ET**

**4-00 EX-91%** 3151203897  
1-11 305 14360 5.0 723 3.8 540  
3-08 263 19610 4.7 931 3.4 664  
Sire: Chilli Action Colton-ET  
(Pictured above)

*\*Res. Jr All-Am Milking Yrlng 2020*

**2nd Dam: (Pictured above)**

**K&M Tequila Galalee-ET EX-94%**  
3-05 305 16870 6.0 1006 3.8 640  
4-07 281 19460 5.3 1022 3.8 748  
5-07 287 18510 5.4 1005 3.9 717  
*\*All-American Sr 2yr-old 2016*  
*\*Jr All-American Sr 3yr-old 2017*

**3rd Dam:**

**K&M Centurion Gabby-ET EX-93%**  
9-06 305 18010 6.0 1083 3.0 697

**Maternal sister:**

**K&M Comerica Ginny EX-93%**  
*\*Res. All-American 4yr-old 2014*

**4th Dam:**

**K&M Jade Gina VG-88%**

**5th Dam:**

**Responses Gigi EX-90%**  
4-05 305 19120 4.3 824 3.2 607

**Full sister:**

**Responses Gidget EX-90%**  
*\*HM All-Canadian Jr 2yr-old 1997*

**6th Dam:**

**Rexs Patrick Goldie EX-90%**  
10-00 305 22240 3.8 837 3.3 745

**7th Dam:**

**Saint Golden Promise EX-90%**  
5-09 305 17260 4.6 792 3.7 557

**8th Dam:**

**K.J.F. Greenview Golden Promise EX-92%**

6-02 305 14760 4.7 696 3.7 551  
*\*Res. Grand Jersey Jug 1980*

**9th Dam:**

**Jester Glden Princess EX-94%**  
*\*Grand Champion All-Am Show 1976*

**10th Dam:**

**Jesters Sleeping Jewel Princess EX-90%**



**TJ Classic Minister Venus-ET**  
**EX-95%**  
(3rd Dam of Lot 46)



**River Valley Gunman Vanity-ET**  
**EX-91%**  
(2nd Dam of Lot 46)

**LOT 46 Jersey**

**Vila Nova Miss Vanessas Vienne-ET**

3263586507 ID Eartag 667

Born 9/10/22

*Maple-Downs Farm II & Peter Vail*

1751 Grande Park Drive

Englewood, FL 34223

518-231-1731

**Guimo Joel-ET**

106797223C 4/23 PTA -119 +1.5T

Legal X EX-95% Paramount

**Kimball-Way Viral Vanessa-ET**

5-01 EX-90% 3145690556

Sire: Isau Rushlea Pn Viral-ET

**2nd Dam: (Pictured above)**

**River Valley Gunman Vanity-ET**  
**EX-91%**

3-04 305 13020 5.3 684 3.5 456

**\*Dam of 94JE414 Venetian**

**3rd Dam: (Pictured above)**

**TJ Classic Minister Venus-ET**  
**EX-95%**

5-04 305 16090 6.3 1006 3.5 567

**4th Dam:**

**Stephen Sparkler Vera-ET**  
**EX-95%**

9-02 305 19800 3.8 755 3.7 731

**5th Dam:**

**Piedmont Renaissance Vivian-ET**  
**EX-91%**

5-08 305 18410 3.8 701 3.0 551

**6th Dam:**

**Cottonwood Juno Virtue**  
**EX-90-2E-CAN**

5-03 305 22002 3.7 810 3.7 810





**Charlyn Getaway Spirit EX-90%**  
(Dam of Lot 47)

**LOT 47 Jersey**

**Ravineside Casino Spitfire**

3252721916 ID Eartag 21

Born 9/9/22

*Sara Reed*

929 Snederkerville Rd

Columbia Crossroads, PA 16914

607-346-0745

**Elliotts Regency Casino-ET**

3125141657 4/23 PTA +32GJPI +1.9T

+ .08% +3F +.12% +13P +2.3PL

Regency X EX-93% Premier

**Charlyn Getaway Spirit**

**4-03 EX-90%** 12719474C

Sire: Rapid Bay Getaway-ET

(Pictured above)

*\*5th Fall Calf All-American Dairy Show 2018*

**2nd Dam:**

**Charlyn Impression Sizzle VG-87-CAN**

1-10 305 10861 5.4 585 4.2 444

3-00 305 12998 5.0 656 4.1 537

4-00 305 14964 5.0 741 4.0 601

5-02 305 14181 5.5 783 4.1 581

6-05 305 13191 4.2 554 4.2 495

*\*Nom. All-Ontario Summ Yrlng 2014*

**3rd Dam:**

**Charlyn Perimeter Sienna GP-80-CAN**

3-11 305 13583 5.6 755 4.2 565

*\*Res. All-Canadian Sr Calf 2010*

*\*HM Jr Champion Royal 2010*

**4th Dam:**

**Charlyn Minister Sierra VG-87-CAN**

5-00 304 14267 5.8 825 4.3 612

*\*Nom. All-Canadian Milking Yrlng 2008*

*\*All-Canadian Sr Yearling 2007*

*\*HM Jr Champion Royal 2007*

**5th Dam:**

**Charlyn Furor Shine VG-86-CAN**

6-07 305 14289 6.1 867 4.0 574

**6th Dam:**

**Charlyn Junction Sandy EX-90-CAN**

3-03 296 14835 5.3 792 4.2 620

**7th Dam:**

**Charlyn Imperial Suzette VG-87-CAN**

5-05 305 17101 4.7 810 3.8 651

**8th Dam:**

**Huronian Jun Sue 7Z EX-90-CAN**

8-00 305 14865 4.3 634 3.6 528

**9th Dam:**

**Huronian Advance Sue 7K VG-86-CAN**

6-10 305 11697 4.9 572 4.0 472

**10th Dam:**

**Avonlea Master's Spice EX-90-CAN**



**Ratliff Action Angel**

**EX-95%**

*\*All-American Milking Yrlng 2012  
(Mat. sister to the 3rd Dam of Lot 5J)*



**Ratliff Impression Annabella-ET**

**EX-95%**

*\*Grand Champion Southern Invitational 2016  
(Mat. sister to the Dam of Lot 48)*

**LOT 48  
Jersey Embryos**

*\*Selling 5-#1 IVF female embryos  
sired by Askn*

*\*Embryos at Trans Ova, Iowa*

**Ryan Krull**

1949 Jay Ave  
George, IA 51237  
712-348-1802

**Brookbora Valentino Askn**

AUS666936 12/22 PTA +136GJPI  
+.6T +518M +33F +26P +2.7PL 78%R  
Valentino X Tbone  
*\*Top type & udder specialist from Australia*

**Ratliff Kwynn Ambrosia-ET**

**4-07 EX-90%** 3145829791  
1-09 305 16000 5.6 897 4.1 660  
Sire: CDF Karbala Kwynn

**Maternal sisters include:**

**Ratliff Impression Annabella-ET  
EX-95%**

5-10 305 24160 5.3 1278 3.6 876  
**(Pictured above)**  
*\*1st Sr 3yr-old, Int. & Grand Champion  
Southern Invitational 2016  
\*Res. Grand Champion WI Spring 2015  
\*7th Sr 2yr-old WDE 2015*

**Ratliff Action Angel EX-95%**

7-01 305 23930 5.0 120 3.4 855  
*\*All-American Milking Yrlng 2012  
(Pictured above)*

**2nd Dam: (Pictured w/ Lot 49)**

**Ratliff Price Alicia EX-95%**

1-11 305 13840 5.2 715 3.7 513  
3-05 305 20880 4.9 1014 3.6 760  
4-07 295 17260 4.8 833 3.9 667  
5-10 256 16930 4.7 797 3.7 626  
6-08 237 13440 5.9 788 4.4 596

*\*Supreme Champion NAILE 2010*

*\*Supreme Champion, NAILE 2009*

*\*All-American 5yr-old 2010*

*\*All-American 4yr-old 2009*

*\*Un. All American Sr 3yr-old 2008*

*\*N. All-Am Yearling in Milk 2006*

**3rd Dam:**

**Bridon Ethan Almond EX-91%**

5-05 305 20260 5.3 1071 3.5 716

**4th Dam:**

**Rozeview Dorie D Rachel EX-95%**

5-07 305 19470 4.2 818 3.6 704

**5th Dam:**

**Rozeview Master Robin VG-85%**

5-06 305 16555 4.7 770 3.7 607

**6th Dam:**

**Bozeview Jude Revin Ex-90,2EX**

8-10 294 16929 4.7 788 3.7 627  
Lifetime 126596 4.9 6171 3.8 4787



**Ratliff Excitation Alana  
EX-90%**

5-03 305 21160 4.8 1014 3.7 781  
(Dam of Lot 49)



**Ratliff Price Alicia  
EX-95%**

\*Supreme Champion NAILE 2009 & 2010  
(2nd Dam of Lots 48 & 49)

**LOT 49  
Jersey Embryos**

\*Selling 6-#1 IVF female embryos  
sired by Frank

\*Embryos at Trans Ova, Iowa

*Ryan Krull*  
1949 Jay Ave  
George, IA 51237  
712-348-1802

**MM Victorious Frank-ET**  
3201335580 4/23 PTA -82GJPI +1.5T  
Victorious X EX-93 2X A-A Excitation

**Ratliff Excitation Alana-ET**  
**EX-90%** 3125089301  
2-07 305 17590 6.0 1060 3.7 657  
4-01 305 18860 5.0 940 3.9 729  
5-03 305 21160 4.8 1014 3.7 781  
6-11 232 13290 5.2 694 4.0 526  
Sire: Bridon Excitation

(Pictured above)

**Maternal sisters include:**

**Ratliff Impression Annabella-ET EX-95%**  
5-10 305 24160 5.3 1278 3.6 876  
(Pictured w/ Lot 48)  
*\*1st Sr 3yr-old, Int. & Grand Champion  
Southern Invitational 2016  
\*Res. Grand Champion WI Spring 2015  
\*7th Sr 2yr-old WDE 2015*

**Ratliff Action Angel EX-95%**  
7-01 305 23930 5.0 120 3.4 855  
*\*All-American Milking Yrlng 2012  
(Pictured w/ Lot 48)*

**2nd Dam: (Pictured above)**

**Ratliff Price Alicia EX-95%**

1-11 305 13840 5.2 715 3.7 513  
3-05 305 20880 4.9 1014 3.6 760  
4-07 295 17260 4.8 833 3.9 667  
5-10 256 16930 4.7 797 3.7 626  
6-08 237 13440 5.9 788 4.4 596

*\*Supreme Champion NAILE 2010  
\*Supreme Champion, NAILE 2009  
\*All-American 5yr-old 2010  
\*All-American 4yr-old 2009  
\*Un. All American Sr 3yr-old 2008  
\*N. All-Am Yearling in Milk 2006*

**3rd Dam:**

**Bridon Ethan Almond EX-91%**  
5-05 305 20260 5.3 1071 3.5 716

**4th Dam:**

**Rozeview Dorie D Rachel EX-95%**  
5-07 305 19470 4.2 818 3.6 704

**5th Dam:**

**Rozeview Master Robin VG-85%**  
5-06 305 16555 4.7 770 3.7 607

**6th Dam:**

**Bozeview Jude Revin Ex-90,2EX**  
8-10 294 16929 4.7 788 3.7 627  
Lifetime 126596 4.9 6171 3.8 4787



**Kevetta Colton Glamour**  
**EX-91%**  
(Dam of Lot 50)



**Sheer Grace EX-95%**  
*\*Nom. All-American 5yr-old 2006*  
(3rd Dam of Lot 50)

## LOT 50 Jersey Embryos

\*Selling 6-#1 IVF female embryos  
sired by VIP

\*Embryos at Trans Ova, Iowa

**Ryan Krull**

1949 Jay Ave  
George, IA 51237  
712-348-1802

**River Valley Venus VIP-ET**

3126479167 4/23 PTA -131GJPI  
+.16%F +.08%P +1.5T +.6PL +.8DPR  
Colton X EX-95% Minister

**Kevetta Colton Glamour**

**EX-91%** 3201250062  
2-00 212 13240 4.4 583 3.5 470 inc.  
\*Bred back and MAX scored!  
Sire: Chilli Action Colton-ET  
(Pictured above)  
*\*1st Sr 2yr-old NY Spring Show 2021*

**2nd Dam:**

**Rosland Surefire Gloria-ET**  
**EX-90%**

2-00 294 13000 4.1 535 3.4 437  
3-00 305 17520 3.8 663 3.5 616  
4-01 305 19990 4.1 817 3.7 735

**3rd Dam: (Pictured above)**

**Sheer Grace EX-95%**

4-02 299 17150 4.7 813 3.7 628  
5-02 305 15650 4.4 689 3.6 571  
6-07 305 18000 4.3 776 3.6 647

*\*Nom. All-American 5yr-old 2006*

*\*1st 4yr-old NY State Fair 2005*

**4th Dam:**

**Premonition Grace**

**5th Dam:**

**Special Mary EX-90%**

3-08 305 15160 3.4 520 3.3 497



**Ravineside Venetian Gypsy  
VG-85%**

*\*Res. AA Spring Yrlng Louisville 2021  
(Dam of Lot 51)*

**LOT 51 Jersey**

**Ravineside Ferda Gold**

3252721912 ID Eartag 17  
Born 3/15/22

*Lauren Reed*

929 Snedekerville Rd  
Columbia Crossroads, PA 16914  
607-346-0745

**Isau Lightning Ridge Ferdinand**

AUS778373 4/23 PTA +1GJPI +.8T  
+.17%F +.09%P -.1PL +.8DPR  
Viral X Galaxie

**Ravineside Venetian Gypsy**

**2-04 VG-85%** 3205618465  
Sire: Kimball-Way Venetian  
*\*Res. All-Am Spring Yearling in  
Louisville 2021*

**2nd Dam:**

**Heaven Scott Reagan Gladys  
VG-83%**

1-10 305 13090 5.0 654 3.5 462  
3-02 303 14230 5.2 736 3.9 555

**3rd Dam:**

**Heaven Scent Glad Tidings  
VG-84%**

3-00 285 10490 5.8 604 3.9 405

**4th Dam:**

**Faithful Meadows Fanfare Genie  
VG-88%**

3-09 305 12540 4.3 540 3.3 414  
6-05 305 12870 4.6 592 3.3 429

**LOT 52 Jersey**

**Ravineside Rockin Guitar**

3252721913 ID Eartag 18  
Born 3/27/22

*Sara Reed*

929 Snedekerville Rd  
Columbia Crossroads, PA 16914  
607-346-0745

**Mr Kathies Kid Rock**

3128791587 12/22 PTA -154GJPI  
+1.6T +.02%F +.01%P +1.2LIV  
Gentry X EX-93% Comerica

**Ravineside Disco Ginger**

**2-02 VG-82%** 3150529641  
Sire: Oaklane Dazzler Disco 2127-ET

**2nd Dam:**

**Heaven Scott Reagan Gladys  
VG-83%**

1-10 305 13090 5.0 654 3.5 462  
3-02 303 14230 5.2 736 3.9 555

**3rd Dam:**

**Heaven Scent Glad Tidings  
VG-84%**

3-00 285 10490 5.8 604 3.9 405

**4th Dam:**

**Faithful Meadows Fanfare Genie  
VG-88%**

3-09 305 12540 4.3 540 3.3 414  
6-05 305 12870 4.6 592 3.3 429



**Vital Rhubarb**  
**EX-90%**  
 (2nd Dam of Lot 53)

**LOT 53 Jersey**

**Barnabas Rehia**

174327189 Tattoo W/142  
 Born 3/7/21

**Fresh**

**Cara Walker**

1698 County Road 23  
 Phelps, NY 14532  
 315-719-1645

**Jars of Clay Barnabas**

67342492 4/23 PTA -12GJPI +1.7T  
 +271M +10F +7P +.0PL  
 Topeka X EX-91% Valentino

**Showdown Ryan**

**3-08 VG-86%** 173726202  
 Sire: River Valley Spice Showdown

**2nd Dam: (Pictured above)**

**Vital Rhubarb**

**6-08 EX-90%**

Sire: Arethusa Vitality

**LOT 54 Jersey**

**JX Harbro Triumph Angel (6)**

3236025048 ID Eartag 193  
 Born 5/2/21

**Pregnant and Due mid-October to Harbro Joel George**  
 reg. #3236025033

**Jillian Bond**

8597 Balcom Cross Rd  
 South Dayton, NY 14138  
 Lynn Harris 716-672-9444

**JX River Valley Triumph (5)-ET**

3131639877 4/23 PTA +62GJPI +.9T  
 +2239M +48F +58P +292CMS  
 Chrome X VG-87 Golda

**Waybee Barnabas Agatha**

**3-10 VG-86%** 173383885  
 2-01 281 13030 4.7 618 3.7 488  
 3-00 305 17700 5.0 885 3.7 656  
 Sire: Jars of Clay Barnabas

**2nd Dam:**

**Waybeer Award Amber**

**VG-87%**

7-00 301 10840 5.1 552 3.8 415

7-11 300 9700 4.4 423 3.8 369

**3rd Dam:**

**Waybee Brazo Aphrodite (6)**

**VG-86%**

3-10 305 11290 4.9 580 3.4 410

6-10 305 13270 4.4 588 3.4 452

**4th Dam:**

**Waybee Topside Ceres VG-82%**

5-05 305 10160 5.3 525 3.7 377

**5th Dam:**

**Waybee Hercules Athena**

**VG-85%**

8-06 305 12880 4.1 527 3.3 426

# LOT 55 Jersey

## Harbro Chrome Genie

3236025050 ID Eartag 195

Born 6/14/21

**Pregnant and Due mid-October to Harbro Joel George**  
reg. #3236025033

### Jasmine Bond

8597 Balcom Cross Rd  
South Dayton, NY 14138  
Lynn Harris 716-672-9444

#### River Valley Cece Chrome-ET

3012423929 4/23 PTA +75GJPI +1.9T  
+569M +33F +18P +1.7PL +314CMS  
Critic-P X EX-91% Celebrity

#### Harbro Lemonhead Galloway

**2-07 VG-83%** 67825110  
Sire: Steinhauers Samson Lemonhead

#### 2nd Dam:

**Xanadu Ga Viva La Glory**  
**EX-94%**

3-07 305 17330 3.8 661 2.9 501  
4-08 274 18140 3.9 715 3.0 539  
5-07 305 18490 3.8 695 2.9 530  
6-09 272 18380 3.3 605 3.0 552  
7-08 269 15810 4.2 658 3.0 477

# LOT 56 Jersey

## Harbro Heritage Ideal

3252891858 ID Eartag 243

Born 6/27/22

### Austin Bratton

8569 Balcom Cross Rd  
South Dayton, NY 14138  
Lynn Harris 716-672-9444

#### River Valley Heritage (6)-ET

67801420 4/23 PTA +120GJPI +1.6T  
+1451M +89F +61P +539CMS  
AltaMontra X VG-87 Messi

#### Cerernity Oliver Ice Breaker-P

**4-09 EX-90%** 119434426  
2-00 305 10890 4.9 530 3.8 417  
3-07 305 16140 5.0 814 3.6 585  
4-09 304 16930 4.7 797 3.7 627  
5-09 290 18040 4.5 817 3.6 645  
6-08 305 15640 4.7 742 3.7 577  
Sire: Dutch Hollow Oliver-P

#### 2nd Dam:

**Cerernity Eclipse Icelyn**  
**VG-80%**

#### 3rd Dam:

**Cerernity Fantom Icee Icicle**  
**VG-84%**

#### 4th Dam:

**Cerernity Rocket Icee**  
**VG-88%**

#### 5th Dam:

**KL Jent Ivy**  
**VG-85%**

# LOT 57 Jersey

## Harbro Texas Darlyn

3236025060 ID Eartag 205

Born 9/17/21

**Bred 11/7/22, Due 8/15/23 to 14JE670 Lemonhead**

### Jasmine Bond

8597 Balcom Cross Rd  
South Dayton, NY 14138  
Lynn Harris 716-672-9444

#### Heartland Irwin Texas-ET

67312531 4/23 PTA +25GJPI +1.9T  
+103M +5P +2.7PL +147CMS  
Irwin X EX-95% Nathan

#### Harbro On Time Danielle

**3-08 VG-87%** 67107534  
4-11 305 15970 4.6 731 3/6 573  
6-00 305 19510 4.4 859 3.6 699  
Sire: Lencrest On Time-ET

#### 2nd Dam:

**Edn-Ru Excitation Daphnet Danay**

#### 3rd Dam:

**Edn-Ru Sultan Dalphie**  
**EX-92%**

3-05 291 22330 4.6 1026 3.8 853  
4-05 305 26210 4.3 1140 3.0 1037

#### 4th Dam:

**Edn-Ru Partamout Dot Dee Dalphie**  
**VG-87%**  
6-11 305 15220 4.7 715 3.7 569  
8-00 284 15010 5.2 779 4.0 598

# LOT 58 Jersey

## Harbro Casino Naomi

3252891862 ID Eartag 247

Born 9/2/22

*Austin Bratton*

8569 Balcom Cross Rd

South Dayton, NY 14138

Lynn Harris 716-672-9444

### Elliotts Regency Casino-ET

3125141657 4/23 PTA +32GJPI +1.9T

+3F +13P +2.3PL -.4DPR +124CMS

Regency X EX-93% Premier

### Harbro Colton Natalia

**2-03 D-76%** 67589158

Sire: Chill Action Colton-ET

### 2nd Dam:

**Harbro Barnabas Nominee**

### 3rd Dam:

**Miss NFS Nomination VG-81%**

2-11 305 19380 4.6 890 3.8 736

### 4th Dam:

**Ninas Not For Sale EX-92%**

2-04 268 11350 5.5 621 3.8 429

### 5th Dam:

**Richman Counciller Nina-ET**

**VG-85%**

4-07 294 18500 5.8 1078 3.6 657

### 6th Dam:

**SSF Jade Nicki EX-90%**

# LOT 59 Brown Swiss

## Hills Valley PH Sienna

68224837 Tattoo H294

Born 9/5/22

*Hills Valley Farm, LLC*

11144 Mosher Hollow Rd

Cattaraugus, NY

716-801-1950

### Hilltop Acres K Powerhouse ETV

3207743805 4/23 PTA +146PPR

+.8T +672M +53F +41P +1.2PL

Kickstart X VG-87 Cadence

### Hills Valley Carlos Suarez

**8-04 EX-91 EEEEE** 3012708660

2-02 292 18720 4.4 828 3.2 607

3-03 302 26000 4.6 1184 3.2 828

4-04 312 23800 4.2 1006 3.2 758

5-05 357 25940 4.9 1271 3.1 809

6-09 362 27010 4.1 1104 3.1 846

8-00 276 20010 3.8 762 3.1 621

Lifetime 141480 4.4 6155 3.2 4469

Sire: Hills Valley Parker Carlos

### 2nd Dam:

**Hills Valley Dragon Sunny**

**EX-90 EEEVE**

2-01 360 19410 4.8 932 3.5 679

3-03 305 22710 4.8 1085 3.4 775

4-03 363 29340 5.1 1502 3.5 1026

### 3rd Dam:

**Hills Valley Jet Sunkist**

**EX-92,2E EEEEE**

5-05 363 30760 3.9 1209 3.1 965

7-06 365 28210 4.5 1277 3.2 907

Lifetime 139400 4.2 5878 3.2 4470

*\*2nd Aged Cow NYSF 2008 & 2009*

*\*2nd Comp Merit Cow NYSF 2010*

### 4th Dam:

**Hills Valley Playboy Sweet**

**EX-90 EEEEE**

3-02 347 26270 4.4 1162 3.2 850

4-03 317 26630 4.3 1138 3.0 804

*\*Jr Champion NY State Show 1999*

*\*1st Jr 2yr-old NY State Show 2000*

### 5th Dam:

**Richill Blend Supreme**

**EX-90,2E EEVVE**

4-08 365 28610 4.0 1142 3.5 992

*\*HM All-American Fall Yrlng 1997*

*\*1st Fall Yrlng SE Fall Nat'l 1999*

*\*1st Sr 3yr-old NY State Show 1999*





**Top Acres Supreme Wizard-ET EX-95,3E EEEEE**

*\*All-American Sr 3yr-old and Grand Champion WDE 2017  
(2nd Dam of Lots 60 & 61)*

**LOT 60 Brown Swiss**

**Hills Valley S Wazoo-ET**

68220298 Tattoo H235  
Born 3/2/22

*Hills Valley Farm, LLC  
11144 Mosher Hollow Rd  
Cattaraugus, NY  
716-801-1950*

**LOT 61 Brown Swiss**

**Hills Valley S Welchs-ET**

68223192 Tattoo H270  
Born 6/11/22

**Meado-Brook Sega Sabre-TW**  
3149335615 4/23 PTA +118PPR +.1T  
+777M +22F +25P +3.8PL +1.0DPR  
Standout X EX-91 Dreamin

**Top Acres Watch Me-ETV**  
3-00 VG-85 EV+++ 3151815462  
Sire: Shiloh Brookings Cadence-ET  
*\*Nom. All-American Spring Calf 2020*

**2nd Dam: (Pictured above)**  
**Top Acres Supreme Wizard-ET**  
**EX-95,3E EEEEE 95-MS**  
2-03 305 17610 5.2 916 3.3 587  
3-06 305 25800 5.6 1451 3.4 868  
4-08 324 25910 7.0 1803 3.3 864  
5-07 365 34914 5.3 1840 3.3 1163  
6-07 218 19785 5.4 1078 4.1 810  
7-05 305 29960 4.9 1482 3.6 1066  
Lifetime 202535 5.5 11043 3.5 7077  
*\*All-American Sr 3yr-old 2013  
\*Res. All-American 5yr-old 2015  
\*Res. All-American Aged Cow 2016  
\*Member All-American Produce of Dam  
2013, 2014, 2015 & 2016*

**3rd Dam:**  
**Top Acres Andre Whisper-ET**  
**EX-93,2E EEEEE 93-MS**  
5-07 365 32941 5.8 1921 3.6 1174  
*\*Nom All-Am Winter Calf 2005  
\*Res. Jr Champion S-E National 2006*

**4th Dam:**  
**Top Acres EJ Whizzbang**  
**EX-93,5E EEEEE**  
5-04 365 27720 6.0 1670 3.6 985  
Lifetime 168310 5.2 8547 3.5 6068  
*\*Nat'l Total Performance Cow 1996  
\*All-American 5yr-old 1995  
\*All-American 3yr-old 1993  
\*All-American Jr 2yr-old 1992  
\*Nom. All-American Aged Cow 1998  
\*Nom. All-American 4yr-old 1994*

**5th Dam: My T Fine Whisper-TW**  
**EX-90,2E EEEE**  
4-01 365 25020 4.6 1145 3.8 947  
Lifetime 118360 4.7 5431 3.7 4408  
*\*Res. All-American Aged Cow 1992  
\*Res. All-American 5yr-old 1991  
\*Res. All-American 4yr-old 1990*



**Hills Valley Carter Fizz EX-91 (max.)**

*\*Intermediate Champion NY Spring Show 2023*

(Mat. sister to the Dam of Lot 62)

**LOT 62 Brown Swiss**

**Hills Valley Carter Frida**

68224853 Tattoo H510

Born 12/4/22

*Hills Valley Farm, LLC*  
11144 Mosher Hollow Rd  
Cattaraugus, NY  
716-801-1950

**Voelkers TD Carter**

68119645 4/23 PTA +20PPR +.7T  
+1043M +23F +18P +34NMS  
Ridge X EX-90 Wondermont

**Hills Valley Richard Fire-TW**

5-07 GP-84 +V+GV 68187605  
2-09 303 21180 3.4 718 2.9 613  
3-09 365 31090 3.4 1057 3.0 940  
Sire: Jo-Dee Nemo Richard-ET

**Mat. sister:**

**Hills Valley Carter Fizz EX-91 (max)**  
(Pictured above)

*\*Int. Champion NY Spring Show 2023*

*\*2nd Sr 2yr-old East. National 2022*

**2nd Dam:**

**Hills Valley Total Fierce**  
VG-88 EEEVV

2-02 359 22650 4.6 1050 3.3 747  
3-04 255 17760 4.9 873 3.1 558  
4-07 302 26430 3.0 800 3.0 787  
5-07 365 34150 3.7 1251 2.9 993  
7-01 365 29800 3.5 1030 3.1 912  
Lifetime 139300 3.8 5308 3.1 4302

**3rd Dam:**

**Hills Valley Tally Finale**  
EX-90 VEVEE

3-04 331 26410 4.8 1270 3.4 886  
*\*1st Sr 3yr-old NY State Show 2014*  
*\*3rd Sr 3yr-old East National 2014*

**4th Dam:**

**Hills Valley Dill Frito**

VG-85 VVVG+V

3-00 340 25530 4.6 1171 3/4 871

**5th Dam:**

**Brook Run Jetway Fallon-ET**

EX-90 EEVVE

6-04 365 29770 4.7 1412 3.2 958  
Lifetime 182200 4.8 8774 3.4 6277

**6th Dam:**

**CIE Campwiss Supreme Faith**

EX-94.4E EEEEE

7-10 365 35716 4.6 1627 3.5 1244  
Lifetime 134440 4.3 5721 3.6 4857

*\*All-American Aged Cow 2000*

*\*All-American Aged Cow 1998*

*\*Nom. All-American Aged Cow 1999*

*\*Nom. All-American 5yr-old 1995*

**7th Dam:**

**IE Bowers Johnny Mazella**

EX-92.2E

9-08 305 24000 4.4 1051 3.4 813  
Lifetime 171850 4.2 7136 3.5 6007

*\*1st & BU 3yr & Res. Grand Royal 1989*



**Hills Valley Bush Loredo VG-88 EEUUU**

*\*2nd Jr 2yr-old East. National 2021*

(Dam of Lot 63)

**LOT 63 Brown Swiss**

**Hills Valley Forwmost Lara**

68224840 Tattoo H297

Born 9/17/22

*Hills Valley Farm, LLC*  
11144 Mosher Hollow Rd  
Cattaraugus, NY  
716-801-1950

**Cutting Edge T Foremost**

68171744 4/23 PTA -43PPR +.8T  
Thunder X EX-90 All-Am Elite

**Hills Valley Bush Loredo**

**3-09 VG-88 EEVVV 68201803**

2-01 351 18820 4.8 905 3.8 721

Sire: Jobo Vigor Bush-ET

(Pictured above)

*\*2nd Jr 2yr-old East National 2021*

**2nd Dam;**

**Hills Valley D Luxemburg  
EX-90 EEEEE**

2-02 365 23750 4.5 1080 3.4 808

4-00 365 30870 4.4 1356 3.4 1052

*\*1st Fall Calf & Jr Champion NY  
State Show 2014*

*\*3rd Fall Calf East National 2014*

**3rd Dam:**

**Sunny Acres Lajoy London  
VG-88 VEVVV**

4-03 365 29820 5.5 1654 4.3 961

5-05 365 38040 4.2 1609 3.1 1164

7-02 365 30210 4.0 1216 3.2 979

Lifetime 203440 4.5 9225 3.2 6548

**4th Dam:**

**Sunny Acres Demon Lopa  
GP-84 ++++V**

**5th Dam:**

**Sunny Acres Larkin Lopez  
VG-85 +V+VV**

3-07 364 22250 4.1 913 3.3 735



**Cutting Edge JP Stacy**  
**EX-92,3E EEEEE**

*\*All-American Sr 3yr-old 2014*  
*(3rd Dam of Lot 64)*



**Cutting Edge B Stella**  
**EX-93 EEEEE**

*\*1st Jr 3yr-old Southeast Nat'l 2016*  
*(2nd Dam of Lot 64)*

**LOT 64 Brown Swiss**

**Hills Valley DD Skye**

68224849 Tattoo H505

Born 12/3/22

*Hills Valley Farm, LLC*

11144 Mosher Hollow Rd

Cattaraugus, NY

716-801-1950

**Hilltop Acres B Daredevil-ET**

3012559129 4/23 PTA -35PPR +.7T

Brady X EX-93,3E Bose

**Hilltop Valley Dynamite Star-ET**

2-06 GP-84 V+V+ 68208533

-milking in 1st lactation

Sire: La Rainbow Dfly Dynamite-ETV

**2nd Dam: (Pictured above)**

**Cutting Edge B Stella**

**EX-93 EEEEE**

2-00 302 17410 4.7 819 3.6 633

3-00 354 22560 4.8 1087 3.8 854

4-01 342 24790 5.1 1254 3.6 899

5-03 337 24970 5.6 1393 3.8 950

6-03 365 31670 3.9 1220 3.3 1050

7-06 365 39290 4.2 1637 3.3 1283

Lifetime 183660 4.6 8487 3.6 6536

*\*2nd Comp Merit Cow E. Nat'l 2021*

*\*1st Jr 3yr-old SE Nat'l 2-16*

*\*6th Jr 3yr-old WDE 2016*

**3rd Dam:**

**Cutting Edge JP Stacy**

**EX-92,3E EEEEE**

6-03 365 29540 4.2 1247 3.5 1039

Lifetime 168780 4.4 7401 3.7 6254

*\*All-American Sr 3yr-old 2014*

*\*Nom. All-American Sr 2yre-old 2013*

*\*1st Sr 3yr-old & BU WDE 2014*

**4th Dam:**

**Cutting Edge Prem Sage-ET**

**EX-91,2E EEEEE**

2-01 322 20510 5.4 1104 3.6 744

**5th Dam:**

**Hill-N-Dale Co Swallow-ET**

**EX-92,2E EEEEE**

5-08 305 26580 5.9 1562 3.9 1035

*\*All-American Sr 3yr-old 2004*

*\*Mem. All-Am Produce of Dam 2004*

**6th Dam:**

**Hill-N-Dale Jade Sprinkles-ET**

**VG-88 VVVVV**

2-05 305 19910 4.1 811 3.6 722

*\*HM All-American Sr 3yr-old 1998*

*\*Nom. All-American Sr 2yr-old 1997*

*\*Mem. Nom. All-Am Best 3 1998*

## LOT 65 Brown Swiss

HHV Juke Rosie

68226875 Tattoo 1821

Born 9/15/22

*Hackmatack Farm, Vine Valley Farm  
and Larry & Beanie Hill*

Pavilion, NY

716-680-5116

### Triangle Acres Cater Juke

3139214232 4/23 PTA +22PPR +.4T

Carter X EX-94,2E Dirk

### Cutting Edge S Rosetta ETV

5-00 VG-88 V+EVE 68185153

2-08 305 24710 4.4 1078 3.5 859

4-08 307 17480 4.7 819 3.7 639

Sire: Cutting Edge Streamline

### 2nd Dam:

Cutting Edge Reba Ruth

EX-92 EEVVE

2-00 321 17500 3.9 675 3.3 580

3-01 365 30380 4.3 1313 3.2 983

4-06 365 26990 4.5 1216 3.3 894

\*Res. All-American Spring Yrlng 2011

\*Res. All-American Spring Calf 2010

\*Mem. HM All-Am Best 3 Females 2011

3rd Dam: Cutting Edge Jet Reba-ET

GP-84 GEV+V

4th Dam: Kar-Linn Coll Ryleen

EX-92 EEEEE

3-10 365 27340 4.4 1206 3.7 1011

\*All-American Spring Yrlng 2005

5th Dam: Kar-Lonn Ranken Rylee-ET

EX-92,2E EEEEE

2-04 313 21980 3.8 830 3.3 730

\*All-American Sr 2yr-old 2004

\*Res. All-American Winter Yrlng 2003

Nom. All-American Spring Calf 2002

6th Dam: Burlin Jetway Rae-ET

EX-92,2E EEEEE

5-05 365 35930 4.2 1492 3.1 1114

Lifetime 137910 3.8 5258 3.3 4491

\*Nom. All-American Fall Yrlng 1998

7th Dam: Long View Chall Rosemary

EX-91,4E EEEEE

5-11 305 24020 4.2 1000 3.4 815

\*All-American Winter Calf 1993

\*Nom. All-American Winter Yrlng 1994

\*Nom. All-American Sr 2yr-old 1995

8th Dam: Long View Jades Raisin

EX-93,3E EEEEE

\*All-American Aged Cow 1996

\*Res. All-American Aged Cow 1995

\*All-American 5yr-old 1993

9th Dam: Long View Jubilation Rayna

VG-87 VVVV

6-02 305 19490 3.8 750 3.5 688

## LOT 66 Brown Swiss

Hills Valley Cadence Kora

68226308 Tattoo H520

Born 3/1/23

*Hills Valley Farm, LLC*

11144 Mosher Hollow Rd

Cattaraugus, NY

716-801-1950

### Shiloh Brookings Cadence ET

71130650 4/23 PTA +84PPR +.6T

+756M +29F +29P +2.1PL +312NMS

Brookings X VG-88 Wonderment

### Hills Valley SW Kole

68214058

-recently fresh 2yr-old

Sire: Cutting Edge Secret Weapon

### 2nd Dam:

Hills Valley Silver Krystal

VG-89 EEVEV

### 3rd Dam:

Hills Valley Mojo Kabob

VG-86 VVVVV

5-01 358 33990 4.2 1416 3.3 1121

7-04 305 28620 3.6 1037 3.4 976

Lifetime 161390 4.4 7026 3.4 5509

### 4th Dam:

Hills Valley Dragon Kaboom

VG-86 VVVVV

7-05 356 33530 4.2 1399 3.3 1090

Lifetime 153620 4.4 6773 3.3 5116

### 5th Dam:

Hills Valley Prelude Kitkat

VG-85 EVEVG

3-03 365 28900 3.4 995 3.1 902

Lifetime 116140 4.0 4643 3.2 3739

### 6th Dam:

Hills Valley Jetwa Kaprice

VG-87 EEV+V

5-09 302 28570 4.0 1136 3.3 955

Lifetime 146710 3.8 5594 3.3 4866

### 7th Dam:

Richill Blend Kameo

VG-87 VVVVV

4-06 305 24270 3.8 930 3.2 787

Lifetime 121370 3.9 4685 3.3 4050

### 8th Dam:

Richill Improver Kamero

VG-86 VVVE

4-08 3656 25800 4.3 1102 3.4 879

**LOT 67 Brown Swiss**  
**Hills Valley Troy Granada**  
68226326 Tattoo H540  
Born 4/1/23

*Hills Valley Farm, LLC*  
11144 Mosher Hollow Rd  
Cattaraugus, NY  
716-801-1950

**Hills Valley Cadence Troy-ET**  
68218092 4/23 +45PPR +.7T +225M  
+13F +7P +1.1PL 2.87SCS  
Cadence X EX-92,3E Lebron

**Hills Valley Lucky Georgia**  
68208528  
Sire: BMG Lust Get Lucky-ETET

**2nd Dam:**  
**Hills Valley Cadence Glory**  
**VG-86 E+VV+**  
2-00 347 22850 3.8 874 3.4 787  
3-01 304 23330 2.9 688 3.6 834  
4-01 365 31850 3.4 1082 3.6 1151

**3rd Dam:**  
**Hills Valley Tally Glisten**  
**VG-89 EEEVV**  
5-03 324 29350 4.7 1374 3.6 1057  
6-04 320 28500 4.9 1405 3.7 1067  
8-05 365 28170 4.1 1149 3.3 943  
Lifetime 207110 4.4 9128 3.5 7343



**Champlin-Arlig Dina's Darci-ET**  
(She sells as Lot 68)

**LOT 68 Ayrshire**  
**Champlin-Arlig Dina's Darci-ET**  
3143835558  
Born 3/1/20

*Brooke Soffer*  
7563 Lamont Rd  
Portageville, NY 14536  
585-689-1996

**Fresh 4/19/23**  
-1st test- 75 lbs

*\*1st Spring Yearling Mid-Atlantic  
National Jr Show 2021*

**Palmyra Berkely Reagan-ET**  
3123620602 4/23 PTA +406PTI +.4T  
Berkely X EX-92 Poker

**Champlin-Arlig Burdette Dina**  
**5-01 EX-92** 3125073879  
2-00 287 14580 4.1 603 3.2 464  
5-09 365 27780 3.9 1072 3.1 871  
Sire: Palmyra Tristar Burdette-ET  
*\*Nom. All-American Spring Yrlng 2016*

**2nd Dam:**  
**Brown-Brook Normandin Dahlia GP-84**

**3rd Dam:**  
**Brown-Brook Romeo Demi EX-92,3E**  
4-04 334 19470 4.0 779 3.0 588  
5-05 319 19840 3.5 691 2.9 568

**4th Dam:**  
**Brown-Brook Cornelius Dolly GP-80**  
4-11 306 22190 3.6 803 2.8 627

**5th Dam:**  
**Brown-Brook Heligo Dazzle VG-88**  
6-10 312 19730 3.3 654 2.7 535

**6th Dam:**  
**Brown-Brook Comet Destiny VG-87**  
12-10 305 19540 3.3 643 2.8 552



### Grand-View HP Burdette Drop-ET EX-92

*\*1st 4yr-old & Sr Champion IL State Fair 2017  
(2nd Dam of Lot 69)*



### Mackinson Drop It Like Its Hot (Dam of Lot 69)

## LOT 69 Ayrshire Stone Spring Too Hot To Handle

3138429893

Born 12/2/20

Due September to 200AY1087 Player

*Kassi Bailey*

#### Bear-Ayr Distinct Kingsire

3132388711 4/23 PTA +404PTI +1T  
Distinction X EX-92,4E Kellogg

#### Mackinson Drop It Like Its Hot

3136468864

Sire: Family-AF-Ayr Rem Dbl Barrel  
(Pictured above)

#### 2nd Dam: (Pictured above) Grand-View HP Burdette Drop-ET EX-92

2-04 305 18550 3.5 643 3.1 580  
3-08 315 18780 3.4 637 3.2 601  
4-09 305 19880 3.9 780 3.2 642  
Lifetime 134250 3.7 5032 3.2 4268

*\*9th generation EX Cow!  
\*1st 4yr-old & Sr Champ IL State Fair 2017  
\*2nd Sr 3yr-old & BU IL State Fair 2016*

#### 3rd Dam: Grand-View Bbbk Dreamer EX-94,5E

8-08 365 26050 3.6 948 3.3 856  
Lifetime 147270 4.1 6059 3.4 5025

*\*HM All-American Fall Yrlng 2008  
\*N. All-American Aged Cow 2015  
\*N. All-American 100,000 lb Cow 2016*

#### 4th Dam: Grand-View Cornelius Drama EX-91

6-05 279 21450 4.0 857 3.0 654

#### 5th Dam: Grand-View Oly 2 Diva EX-90,2E

11-06 341 21660 4.1 885 2.9 632  
Lifetime 205340 4.1 8405 3.0 6067

#### 6th Dam: Chapel-Hill-Ayr's Heligo Delet EX-91

3-10 307 17400 3.5 615 3.0 518

#### 7th Dam: Will-Ayr's Dynamic EX-90,2E

9-06 365 20500 3.6 743 2.8 570

#### 8th Dam: Will-Ayr's Destiny EX-90

3-01 302 18930 3.9 743 3.1 581

#### 9th Dam: Will-Ayr's Dizzy EX-90

Lifetime 132230 4.0 5245 3.2 4293

#### 10th Dam: Will-Ayr's Duchess EX-90

Lifetime 109860 4.2 4560 3.3 3619

## Sale Consignor Index

AOT Genetics	12,21-23	Liddle, Adam	14
Bailey, Duncan & Courtney	16	Lloyd & Payne	26
Bailey, Kassi	69	Maple-Downs Farm II & Vail	27,46
Bennett, Payton	10	Merrillea Holsteins	25
Blackfire Holsteins	9	Midas-Touch	29
Bond, Jasmine	55,57	Mikelholm Holsteins	6
Bond, Jillian	54	Neckers, Dylan	3
Bratton, Austin	56,58	Oakfield Corners Dairy	4
Deckertown Holsteins, LLC	19	Reed, Lauren	45,51
George, Brian	34	Reed, Sara	47,52
George, Christopher	39,40	Richmond Farms Dairy	11
George, Stephanie	35	Rudgers, Gwendolyn	36
Hackamatack, Vine-Valley & Hill	65	Scholl, Brynn	33
Harvey & Bennett	31,32	Schwab Dairy	43
Hill & Schwab Dairy	28,30,41	Sharp, Carrie	13,20
Hill, Drew	44	Soffer, Brooke	68
Hills Valley Farm, LLC	59-64,66,67	Walker, Cara	53
Ivett, Howard	37,38	Walton, Jeff	1,8
King, Adam	7	ZBW Genetics	15
Kings-Ransom Farm	2	Ziamba & Oster	24
Krull, Ryan	17,18,48-50	Zimmerman & George	5
Lewis, Zane	42		





**Please Bring This Catalog to the Sale!**

Catalogs by:

**Daniel Brandt**   
PEDIGREES & MARKETING

167 Valley Lane, Annville, PA 17003

Ph: 717-821-1238 • E-mail: [brandtfive@comcast.net](mailto:brandtfive@comcast.net)