

GENETIC SUPERBOWL SALE



**SATURDAY FEBRUARY 1, 2020
11 AM AT TURLOCK LIVESTOCK
AUCTION YARD
LIVE ONLINE BIDDING ON COWBUYER.COM**

**DEEP PEDIGREES,
SHOW HEIFER PROSPECTS,
FRESH HEIFERS + COWS**

FLAY

CAL DENIER
HOLSTEINS

**TURLOCK LIVESTOCK AUCTION YARD
10430 N. LANDER AVE TURLOCK CA 95380**

GENETIC SUPERBOWL SALE
SATURDAY - FEBRUARY 1, 2019 @ 11AM



SALE LOCATION:
TURLOCK LIVESTOCK
AUCTION YARD
10430 N. LANDER AVE
TURLOCK CA 95380

LIVE SALE DAY
BID LINE: 209.633.8115

LIVE BROADCAST
& ONLINE BIDDING
VIA: COWBUYER.COM

WEBSITE:
WWW.TURLOCKLIVESTOCK.COM

SALE SCHEDULE

FRIDAY - JANUARY 31, 2020
CATTLE PREVIEW 3-6PM
@ TLAY

REFRESHMENTS PROVIDED

SATURDAY - FEBRUARY 1, 2020
11 AM SALE STARTS
LUNCH & REFRESHMENTS WILL
BE SERVED

SALE STAFF

JAKE BETTENCOURT 209.262.4019

NATALIE SANDERS 209.678.3261

TLAY DVS OFFICE 209.633.8146

MAX OLVERA 209.277.2063

STEVE FARIA 209.988.7180

CHUCK COZZI: 209.652.4479

BUD COZZI: 209.652.4480

TIM SISIL: 209.631.6054

RYAN MATHERON 209.652.3511

KEN MELVOLD 559.906.1714

RICHARD DENIER 831.238.0102

TONY CABRAL 209.744.6932

FITTING CREW:

TIM NATZKE 920.979.0611

GENETIC SUPERBOWL SALE

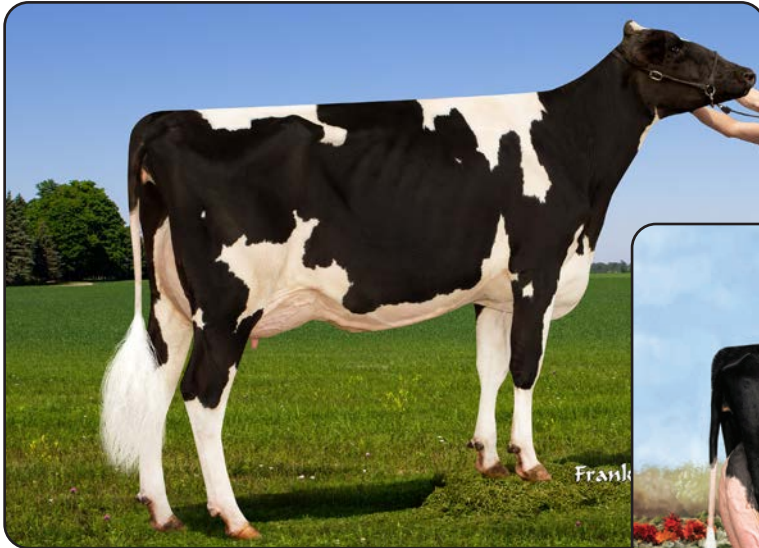

CAL-DENIER-I SOLO ALEX-ET
(Catalog Number 1)



MICHERET ALEXANDRA SID "EX-94 2E"
(Dam of Catalog Numbers 1 & 3 - 6)

1

CAL-DENIER-I SOLO ALEX-ET

3145066288 • Born September 1, 2017 99%RHA-NA

Fresh: September 14, 2019

Herd No. 7118

NDIRA, Inc.

2-00 2x 82d 7,110 3.3 236 3.1 217*RIP
12/4 test: 74.8 lbs. 3.6f 2.9p SCC 14

Maternal sisters to Alex:

Micheret Amazone Windbrook EX-93-2E-CAN 2*

5-02 2x 345d 34,901 4.3 1499 3.2 1122

•Nom. All-Canadian Sr. 2 Year Old 2014

Butlerview Atw Ariel-ET EX-93

1-11 2x 305d 25,240 3.8 963 3.4 847

•Nom. All-American Milking Yearling 2016

•5th Milking Yearling Int'l Holstein Show 2016

Walnutlawn Solomon-ET

CAN11775998 *TR *TP *TY *TV *TL

PTA +192M +11F +13P 99R 12/19

PTA +3.59T +2.62UDC +1.33FLC 98R 12/19

GTPI +2058

Micheret Alexandra Sid

CAN104826161 Excellent-94 EEEVE 2E 7*

4-06 2x 305d 33,510 4.5 1496 3.1 1025

2-04 2x 365d 27,319 3.8 1042 3.1 840

6-07 2x 305d 28,440 3.5 1004 3.2 921

Life: 1152d 103,419 3.9 4006 3.1 3239

•All-American Sr. 2 Year Old 2010

•All-Canadian Sr. 2 Year Old 2010

•1st Sr. 2 Year Old Royal Winter Fair 2010

•1st Sr. 2 Year Old Quebec International 2010

•5th 4 Year Old International Holstein Show 2012

•2nd 5 Year Old Midwest Spring National 2013

Pine-Tree Sid-ET

62175895 VG-86 ST *TR *TP *TY *TL *TD

PTA -326M +5F -5P 99R 12/19

PTA +2.26T +1.83UDC -.32FLC GTPI +1555

Micheret Alexia Lyster

CAN101146860 EX-90-3E 2*

5-02 2x 346d 37,740 3.5 1324 3.0 1149

9-09 2x 365d 38,483 3.5 1360 3.1 1210

6-04 2x 365d 39,204 3.4 1318 3.0 1167

3-04 2x 365d 37,800 3.4 1294 3.0 1151

7-08 2x 365d 37,694 3.4 1283 2.9 1094

11-4 2x 365d 31,446 3.6 1133 3.1 985

Life: 7 lact. 312,081 3.5 11060 3.2 10141

2

CAL-DENIER-I KGBY ALEX 8066

Herd No. 8066

3137484711 • Born September 14, 2019

99%RHA-NA

S: Morningview Mcc Kingboy-ET

D: Cal-Denier-I Solo Alex-ET (Lot 1)

3rd through 7th Dams

Micheret Arlene James VG-85-CAN

3-05 2x 365d 32,225 2.8 902 3.4 1082

Micheret Astral Supersire VG-88-CAN

4-07 2x 365d 30,446 3.3 999 3.1 957

Life: 6 lact. 175,230 3.4 5902 3.2 5560

Micheret Laster-ET VG-88 7*

4-04 2x 348d 29,198 3.5 1021 3.2 928

Life: 7 lact. 195,034 3.5 6766 3.2 6246

Chacock Louis Christopher VG-86-CAN 14*

5-01 2x 365d 29,786 3.6 1071 3.0 902

•Junior Champion Ayer's Cliff 1982

Chacock Elevation Louise VG-85-CAN 3*

4-08 2x 365d 29,506 3.1 917

Life: 9 lact. 210,103 3.2 6823

GENETIC SUPERBOWL SALE



BUTLerview ATW ARIEL-ET "EX-93 EEEEE"

(Maternal Sister to Catalog Numbers 1 & 3 - 6)

Bob Hergen

3

CAL-DENIER-I DB ALA57950-ET

3202630390 • Born December 16, 2018 99%RHA-NA
S: Mr D Apple Diamondback *RC

NDIRA, Inc.

Herd No. 57950

5

CAL-DENIER-I B ALBA57982-ET

3202630422 • Born December 18, 2018 99%RHA-NA
S: Pol Butte Mc Beemer-ET

Herd No. 57982

4

CAL-DENIER-I S AKUA58007-ET

3204988959 • Born December 19, 2018 99%RHA-NA
S: Walnutlawn Solomon-ET

Herd No. 58007

6

CAL-DENIER-I B ADA 58053-ET

3204989005 • Born December 23, 2018 99%RHA-NA
S: Pol Butte Mc Beemer-ET

Herd No. 58053

Maternal sisters to Lots 3 - 6:

Micheret Amazone Windbrook EX-93-2E-CAN 2*

•Nom. All-Canadian Sr. 2 Year Old 2014

Butlerview Atw Ariel-ET EX-93

•Nom. All-American Milking Yearling 2016

Mr D Apple Diamondback *RC or

Walnutlawn Solomon-ET

3013721049 EX-93 *RC *TC *TY *TV *TL *TD
PTA +106M +1F 18P +3.23T +2.97UDC GTPI +1991

CAN11775998 *TR *TP *TY *TV *TL
PTA +192M +11F +13P +3.59T +2.62UDC GTPI +2058

Pol Butte Mc Beemer-ET

CAN7525863 EX-92 *TP *TC *TY *TV *TL *TD
PTA +441M +23F +12P +3.22T +2.27UDC GTPI +1817

Micheret Alexandra Sid

CAN104826161 Excellent-94 EEEVE 2E 7*
4-06 2x 305d 33,510 4.5 1496 3.1 1025
2-04 2x 365d 27,319 3.8 1042 3.1 840
6-07 2x 305d 28,440 3.5 1004 3.2 921
Life: 1152d 103,419 3.9 4006 3.1 3239

•All-American Sr. 2 Year Old 2010

•All-Canadian Sr. 2 Year Old 2010

•1st Sr. 2 Year Old Royal Winter Fair 2010

•1st Sr. 2 Year Old Quebec International 2010

•5th 4 Year Old International Holstein Show 2012

•2nd 5 Year Old Midwest Spring National 2013

Pine-Tree Sid-ET

62175895 VG-86 ST *TR *TP *TY *TL *TD
PTA -326M +5F -5P 99R 12/19
PTA +2.26T +1.83UDC -.32FLC GTPI +1555

Micheret Alexia Lyster

CAN101146860 EX-90-3E 2*
5-02 2x 346d 37,740 3.5 1324 3.0 1149
9-09 2x 365d 38,483 3.5 1360 3.1 1210
6-04 2x 365d 39,204 3.4 1318 3.0 1167
3-04 2x 365d 37,800 3.4 1294 3.0 1151
7-08 2x 365d 37,694 3.4 1283 2.9 1094
Life: 7 lact. 312,081 3.5 11060 3.2 10141

3rd through 7th Dams

Micheret Arlene James VG-85-CAN

3-05 2x 365d 32,225 2.8 902 3.4 1082

Micheret Astral Supersire VG-88-CAN

4-07 2x 365d 30,446 3.3 999 3.1 957

Life: 6 lact. 175,230 3.4 5902 3.2 5560

Micheret Lastar-ET VG-88 7*

4-04 2x 348d 29,198 3.5 1021 3.2 928

Life: 7 lact. 195,034 3.5 6766 3.2 6246

Chacock Louis Christopher VG-86-CAN 14*

5-01 2x 365d 29,786 3.6 1071 3.0 902

•Junior Champion Ayer's Cliff 1982

Chacock Elevation Louise VG-85-CAN 3*

4-08 2x 365d 29,506 3.1 917

Life: 9 lact. 210,103 3.2 6823

7**MS DOORMAN LULU 1-ET**

3203038871 • Born December 5, 2018 99%RHA-NA

Herd No. 7707

NDIRA, Inc.

8**MS DOORMAN LULU 2-ET**

3203038882 • Born December 10, 2018 99%RHA-NA

Herd No. 7718**Val-Bisson Doorman-ET**

CAN107281711 EX-90 ST *TY *TV *TL *TD
 PTA +50M +36F +26P 99R 12/19
 PTA +3.44T +2.60UDC +1.64FLC 99R 12/19
 GTPI +2237

Pleasant Nook Sid Lululemon

CAN11950675 Excellent-92 EEVEE 3-03
 *TR *TC *TL *TD
 2-11 2x 305d 33,850 3.2 1076 2.7 909
 1-09 2x 321d 28,475 3.5 990 2.6 753
 •HM All-Ontario Milking Yearling 2016
 •1st Milking Yearling Perth-Waterloo 2016
 •7th Milking Yearling Royal Winter Fair 2016
 •8th Milking Yearling International Hol. Show 2016
 •Grand Champion Perth-Waterloo 2017
 •1st Sr. 2 Year Old Perth -Waterloo 2017

Pine-Tree Sid-ET

62175895 VG-86 ST *TR *TP *TY *TL *TD
 PTA -326M +5F -5P 99R 12/19
 PTA +2.26T +1.83UDC -.32FLC GTPI +1555

Eby016 B G Easter Lilly-ET

CAN9779513 EX-95-3E-CAN
 6-05 2x 365d 40,188 4.6 1830 2.6 1053
 5-05 2x 321d 34,963 4.4 1523 2.7 935
 8-03 2x 322d 35,604 4.1 1446 2.7 977
 Life: 1952d 197,897 4.2 8359 2.7 5341
 •Nom. All-Ontarion 5 Year Old 2013
 •Grand Champion Perth-Waterloo 2013

9**MS DOORMAN LULU 3-ET**

3203038892 • Born December 12, 2018 99%RHA-NA

Herd No. 7728*3rd through 9th Dams:*

Brady-View Integrity Lilly-ET EX-92-2E 3*
 6-06 2x 365d 34,575 3.7 1270 2.7 930
 •Res. All-Canadian Winter Yearling 2003
 •HM All-American Winter Yearling 2003
 •Grand Champion Rockton Champ. 2005
 •Grand Champion Lanark 2002
 •HM Grand Champ. Perth-Waterloo 2007 & 2008
Brady View Charles Tulip VG-86-3Y-CAN 5*
 4-11 2x 365d 20,082 3.2 650 3.0 608
Brady View Counselor Petunia VG-88
 5-03 2x 336d 19,943 3.9 780 3.2 644
 Life: 8 lact. 135,219 3.7 5051 3.0 4094
Locus Lane Daisy Starbuck VG-85-4Y-CAN
 4-10 2x 365d 17,899 4.0 714 3.3 597
Locus Lane Priscella VG-86-3Y-CAN 3*
 3-07 2x 336d 24,354 3.6 866 3.1 745
 Life: 10 lact. 181,551 3.4 6105 3.1 5597
 •Grand Grenville 1984
Locus Lane Lisette Fury VG-85-5Y-CAN
 9-02 2x 340d 21,301 3.2 692 3.0 635
Locus Lane Royal Patsy VG-86-4Y-CAN

10**MS RAPTOR LULU 2-ET**

3203038895 • Born December 14, 2018 99%RHA-NA

S: *Blondin Raptor-ET***Herd No. 7731**

NDIRA, Inc.

*Sire of Lot 10:***Blondin Raptor-ET**

CAN110296854 VG-85 *TC *TY *TV *TL *TD
 PTA -146M +18F +4P 79R 12/19
 PTA +3.95T +2.86UDC +1.59FLC 78R 12/19
 GTPI +1908

Pleasant Nook Sid Lululemon

CAN11950675 Excellent-92 EEVEE 3-03
 *TR *TC *TL *TD
 2-11 2x 305d 33,850 3.2 1076 2.7 909
 1-09 2x 321d 28,475 3.5 990 2.6 753
 •HM All-Ontario Milking Yearling 2016
 •1st Milking Yearling Perth-Waterloo 2016
 •7th Milking Yearling Royal Winter Fair 2016
 •8th Milking Yearling International Hol. Show 2016
 •Grand Champion Perth-Waterloo 2017
 •1st Sr. 2 Year Old Perth -Waterloo 2017

*Sire of Lot 11:***Walnutlawn Solomon-ET**

CAN11775998 *TR *TP *TY *TV *TL
 PTA +192M +11F +13P 99R 12/19
 PTA +3.59T +2.62UDC +1.33FLC 98R 12/19
 GTPI +2058

Pine-Tree Sid-ET

62175895 VG-86 ST *TR *TP *TY *TL *TD
 PTA -326M +5F -5P 99R 12/19
 PTA +2.26T +1.83UDC -.32FLC GTPI +1555

Eby016 B G Easter Lilly-ET

CAN9779513 EX-95-3E-CAN
 6-05 2x 365d 40,188 4.6 1830 2.6 1053
 5-05 2x 321d 34,963 4.4 1523 2.7 935
 8-03 2x 322d 35,604 4.1 1446 2.7 977
 Life: 1952d 197,897 4.2 8359 2.7 5341
 •Nom. All-Ontarion 5 Year Old 2013
 •Grand Champion Perth-Waterloo 2013

11**MS SOLOMON LULU 2-ET**

3203038880 • Born December 9, 2018 99%RHA-NA

S: *Walnutlawn Solomon-ET***Herd No. 7716***3rd through 9th Dams:*

Brady-View Integrity Lilly-ET EX-92-2E 3*
 6-06 2x 365d 34,575 3.7 1270 2.7 930
 •Res. All-Canadian Winter Yearling 2003
 •HM All-American Winter Yearling 2003
 •Grand Champion Rockton Champ. 2005
 •Grand Champion Lanark 2002
 •HM Grand Champ. Perth-Waterloo 2007 & 2008
Brady View Charles Tulip VG-86-3Y-CAN 5*
 4-11 2x 365d 20,082 3.2 650 3.0 608
Brady View Counselor Petunia VG-88
 5-03 2x 336d 19,943 3.9 780 3.2 644
 Life: 8 lact. 135,219 3.7 5051 3.0 4094
Locus Lane Daisy Starbuck VG-85-4Y-CAN
 4-10 2x 365d 17,899 4.0 714 3.3 597
Locus Lane Priscella VG-86-3Y-CAN 3*
 3-07 2x 336d 24,354 3.6 866 3.1 745
 Life: 10 lact. 181,551 3.4 6105 3.1 5597
 •Grand Grenville 1984
Locus Lane Lisette Fury VG-85-5Y-CAN
 9-02 2x 340d 21,301 3.2 692 3.0 635
Locus Lane Royal Patsy VG-86-4Y-CAN

GENETIC SUPERBOWL SALE



PLEASANT NOOK SID LULULEMON "EX-92 EX-MS"

(Dam of Catalog Numbers 7 - 13)

12 MS DEMPSEY LULU 1-ET
3203038887 • Born December 11, 2018

NDIRA, Inc. **Herd No. 7723**

13 MS DEMPSEY LULU 2-ET
3203038889 • Born December 12, 2018 99%RHA-NA

Herd No. 7725

Lirr Drew Dempsey

61083609 EX-93 *TR *CD *TP *TY *TV *TL *TD
PTA -309M +16F +10P 99R 12/19
PTA +2.36T +1.77UDC +1.62FLC 99R 12/19
GTPI +1914

Pleasant Nook Sid Lululemon

CAN11950675 Excellent-92 EEVEE 3-03
*TR *TC *TL *TD
2-11 2x 305d 33,850 3.2 1076 2.7 909
1-09 2x 321d 28,475 3.5 990 2.6 753
•HM All-Ontario Milking Yearling 2016
•1st Milking Yearling Perth-Waterloo 2016
•7th Milking Yearling Royal Winter Fair 2016
•8th Milking Yearling International Hol. Show 2016
•Grand Champion Perth-Waterloo 2017
•1st Sr. 2 Year Old Perth -Waterloo 2017

Braedale Goldwyn

CAN10705608 GP-84 GM Extra *CD *TY *TV *TL
PTA -285M +14F +3P 99R 12/19
PTA +1.71T +1.46UDC +1.32FLC GTPI +1850

Kerndt Sneazy Derry Drew

207658039 Very Good-88
3-08 2x 365d 31,150 3.8 1191 3.1 955

Pine-Tree Sid-ET

62175895 VG-86 ST *TR *TP *TY *TL *TD
PTA -326M +5F -5P 99R 12/19
PTA +2.26T +1.83UDC -.32FLC GTPI +1555

Eby016 B G Easter Lilly-ET

CAN9779513 EX-95-3E-CAN
6-05 2x 365d 40,188 4.6 1830 2.6 1053
5-05 2x 321d 34,963 4.4 1523 2.7 935
8-03 2x 322d 35,604 4.1 1446 2.7 977
Life: 1952d 197,897 4.2 8359 2.7 5341
•Nom. All-Ontario 5 Year Old 2013
•Grand Champion Perth-Waterloo 2013

3rd through 9th Dams:

Brady-View Integrity Lilly-ET EX-92-2E 3*
6-06 2x 365d 34,575 3.7 1270 2.7 930
•Res. All-Canadian Winter Yearling 2003
•HM All-American Winter Yearling 2003
•Grand Champion Rockton Champ. 2005
•Grand Champion Lanark 2002
•HM Grand Champ. Perth-Waterloo 2007 & 2008
Brady View Charles Tulip VG-86-3Y-CAN 5*
4-11 2x 365d 20,082 3.2 650 3.0 608
Brady View Counselor Petunia VG-88
5-03 2x 336d 19,943 3.9 780 3.2 644
Life: 8 lact. 135,219 3.7 5051 3.0 4094
Locus Lane Daisy Starbuck VG-85-4Y-CAN
4-10 2x 365d 17,899 4.0 714 3.3 597
Locus Lane Priscella VG-86-3Y-CAN 3*
3-07 2x 336d 24,354 3.6 866 3.1 745
Life: 10 lact. 181,551 3.4 6105 3.1 5597
•Grand Grenville 1984
Locus Lane Lisette Fury VG-85-5Y-CAN
9-02 2x 340d 21,301 3.2 692 3.0 635
Locus Lane Royal Patsy VG-86-4Y-CAN

GENETIC SUPERBOWL SALE



BVK ATWOOD ABRIANNA-ET "EX-92 EX-MS"
(Dam of Catalog Number 14)



BUTLERVIEW KB AMBER-ET "VG-85 VG-MS"
(Catalog Number 14)

14

Herd No. 13259

Cal-Denier & DFP

BUTLERVIEW KB AMBER-ET

3128968059 • Born June 2, 2015 99%RHA-NA
*TR *BL *TD

Fresh: October 25, 2019

Very Good-85 VG-MS 2-05 GTPI +2017
PTA +3.11T +2.08UDC +.62FLC 83R 12/19
1-11 2x 347d 30,280 3.5 1049 3.4 1033
3-00 2x 365d 27,140 3.4 954 3.6 989"
4-04 2x 41d 5,240 5.5 287 3.2 165"RIP
12/4 test: 118.1 lbs. 4.8f 3.0p SCC 25

Full Sisters to Abrianna:

BVK Atwood Abbie-ET EX-95
4-03 2x 365d 54,790 3.9 2134 3.1 1696
•Res. All-American Jr. 3 Year Old 2014 BVK
Atwood Arianna-ET EX-94
•Unanimous All-Am. & All-Can. Jr 2 Year Old 2012
BVK Atwood Andrea-ET EX-92
•Nom. All-American Jr. 3 Year Old 2013
BVK Atwood Abilene-ET EX-93 2E
5-10 3x 365d 39,510 3.9 1537 3.0 1191

Morningview Mcc Kingboy-ET

72044077 EX-92 *TR *TP *TC *TY *TV *TL *TD
PTA +1303M +47F +40P 99R 12/19
PTA +2.94T +2.48UDC +1.06FLC 99R 12/19
GTPI +2392

BVK Atwood Abrianna-ET

140658941 Excellent-92 EEEVE *BL *TD
PTA +3.39T +2.61UDC +1.18FLC 91R 12/19
2-02 2x 365d 28,729 4.9 1403 3.2 928"
3-02 2x 305d 25,170 5.0 1257 3.2 805
•Res. All-American Jr. 3 Year Old 2013
•2nd Jr. 3 Year Old International Holstein Sh. 2013
•1st Jr. 3 Year Old & Grand Champion,
Illinois State Fair 2013
•1st Jr. 3 Year Old & Grand Champion,
Illinois Championship Show 2013

Maple-Downs-I G W Atwood-ET

CAN8956379 EX-90 ST *TY *TV *TL *TD
PTA +67M +32F +6P 99R 12/19
PTA +3.71T +2.59UDC +2.72FLC GTPI +1863

Ms Kingstead Chief Adeen-ET

17302711 Excellent-94 2E 11* DOM *BL
3-05 2x 310d 30,180 4.0 1209 3.6 1077
6-04 2x 365d 28,820 4.1 1191 3.5 1013
4-05 2x 324d 24,250 3.8 933 3.5 846
Life: 1382d 100,760 4.0 4010 3.6 3649
•Res. All-American Produce of Dam 2014
•Nom. All-American 2000 & 2001
•Member All-American Produce 2000 & 2001
•Queen of the Breed Finalist

Donnandale Skychief-ET

CAN391661 EX-Extra *TL
PTA -470M -23F -18P 99R 12/19
PTA +.23T -20UDC -1.50FLC GTPI +1371

C Aitkenbrae Starbuck Ada

13743730 Excellent-94 2E 4* DOM *BL
5-06 2x 356d 30,060 3.5 1043 3.5 1049
2-05 2x 362d 25,000 3.6 908 3.2 798
3-07 2x 365d 24,440 3.7 899 3.2 774
Life: 1955d 137,740 3.4 4747 3.2 4389
•All-American Produce of Dam 2000 & 2001
•All-American 3 Year Old 1990
•Res. All-Time All-American 3 Year Old 2003

GENETIC SUPERBOWL SALE



COOK-FARM DOMN HAZIE-ET "EX-95 2E"
(Dam of Catalog Numbers 15 & 16)

15 CAL-DENIER-I DOORMA HALO-ET

3200120834 • Born September 24, 2018 99%RHA-NA

NDIRA, Inc.

Bred 12/22/19 to Sonnek GC Corvette-ET
507HO12042 (sexed)

Herd No. 7613

Val-Bisson Doorman-ET

CAN107281711 EX-90 ST *TY *TV *TL *TD
PTA +50M +36F +26P 99R 12/19
PTA +3.44T +2.60UDC +1.64FLC 99R 12/19
GTPI +2237

Cook-Farm Domn Hazie-ET

69775153 Excellent-95 EEEEE 2E 6-08
6-04 2x 365d 35,870 3.7 1335 3.1 1124
4-11 2x 365d 35,210 3.3 1152 3.1 1096
3-11 2x 315d 27,250 3.7 1008 3.1 847
2-01 2x 324d 24,330 3.1 765 3.1 751
3-00 2x 226d 15,120 3.6 537 3.6 542
Life: 1770d 148,190 3.5 5235 3.2 4762

16 CAL-DENIER-I DR HAZZY7819-ET

3203038983 • Born March 4, 2019 99%RHA-NA

Herd No. 7819

De-Su 521 Bookem-ET

66636657 EX-90 GM *TR *TP *TY *TV *TL *TD
PTA +1295M +28F +47P 99R 12/19
PTA +1.33T +1.15UDC +1.08FLC GTPI +2244

Val-Bisson Shottle Imelda-ET

CAN106173432 Excellent-94 9*
4-03 2x 365d 40,505 3.8 1550 3.4 1378

Ronelee Toystory Domain-ET

137974489 EX-90 GM *TY *TV *TL *TD
PTA +803M -2F +16P 99R 12/19
PTA +1.17T +.97UDC -.07FLC GTPI +1827

Cookiecutter SH Hazel-ET

64711833 Excellent-92 EEEEE 3E 9-01
3-07 2x 365d 37,310 4.1 1518 3.2 1200
5-09 2x 365d 38,050 3.9 1499 2.9 1109
7-07 2x 365d 34,490 3.7 1285 3.0 1027
2-00 2x 365d 27,960 3.6 1008 3.0 845
Life: 2198d 191,250 3.9 7395 3.1 5991

Maternal sister to Hazel:

Cookiecutter Gld Holler-ET VG-88 DOM
2-03 2x 365d 40,730 3.5 1411 3.1 1250
•Nominated Int'l Cow of the Year 2016

Maternal sister to Lots 15 & 16:

Cook-Farm Uno Haize EX-92
4-01 2x 365d 28,600 4.1 1159 3.3 936

3rd through 8th Dams:

Ms Kings-Rnsm Champ Haley-ET EX-90 GMD DOM
3-11 3x 365d 43,690 3.7 1625 2.9 1274
Regancrest-JDV Hanna-ET EX-90 GMD DOM
4-07 3x 365d 45,110 4.3 1922 3.0 1364
Long-Haven Rudolph Dee-ET 2E-90 GMD DOM
2-11 2x 365d 32,720 4.8 1565 3.8 1252
Life: 2306d 166,900 4.3 7099 3.5 5884
Regancrest Elton Disrael-ET VG-88 GMD DOM
2-04 2x 365d 33,617 4.5 1499 3.5 1169
Snow-N Denises Dellia EX-95 2E GMD DOM
7-06 2x 365d 35,610 4.0 1431 3.1 1103
Life: 2558d 180,240 3.9 7108 3.4 6065
•Grand Champion WI Spring National 1991
•Res. Grand Champion & BU WI Spr. Nat'l 1993
•Global Cow of the Year 2005
Snow-N Dorys Denise EX-90 2E GMD DOM
5-09 2x 365d 33,350 3.8 1256 3.1 1038
Life: 1604d 114,010 3.6 4153 3.2 3649

GENETIC SUPERBOWL SALE



WINDSOR-MANOR ZE GIDGET-ET "EX-94 3E"
(Dam of Catalog Numbers 17 - 20)

17

Herd No. 7528

NDIRA, Inc.

CAL-DENIER-I DBACK GIGI-ET

3200120749 • Born September 8, 2018 99%RHA-NA

Bred 11/11/19 to
Sonnek GC Corvette-ET
(sexed) 507HO12042

Maternal sister to Gigi:

Ms LMS Meridianz Madison-ET EX-90 EX-MS
3-11 2x 365d 31,510 4.0 1273 3.1 981

Val-Bisson Doorman-ET

CAN107281711 EX-90 ST *TY *TV *TL *TD
PTA +50M +36F +26P 99R 12/19
PTA +3.44T +2.60UDC +1.64FLC GTPI +2237

Ms Delicious Apple-Red-ET

139236776 Excellent-94 2E *TV *TD
7-02 2x 365d 46,510 4.0 1844 3.1 1424

Braedale Goldwyn

CAN10705608 GP-84 GM Extra *CD *TY *TV *TL
PTA -285M +14F +3P 99R 12/19
PTA +1.71T +1.46UDC +1.32FLC GTPI +1850

Windsor-Manor Ze Shiloh-ET

136821162 Excellent-91 2E 6-03
4-03 2x 365d 38,590 3.7 1432 3.0 1164
7-06 2x 365d 40,970 2.8 1164 2.7 1087
2-02 2x 365d 30,970 3.7 1160 3.1 966
6-00 2x 365d 38,040 3.0 1133 2.8 1083
Life: 2012d 186,200 3.3 6189 3.0 5515

Mr D Apple Diamondback *RC

3013721049 EX-93 *RC *TC *TY *TV *TL *TD
PTA +106M +1F 18P 99R 12/19
PTA +3.23T +2.97UDC +1.95FLC 99R 12/19
GTPI +1991

Windsor-Manor Ze Gidget-ET

65226197 Excellent-94 EEEEE 3E 10-04
4-05 2x 365d 39,270 3.9 1538 2.9 1143
5-08 2x 305d 36,770 4.1 1496 2.9 1078
3-03 2x 365d 29,630 3.6 1073 3.0 881
2-01 2x 365d 23,630 4.1 967 3.3 775
Life: 1763d 156,760 4.0 6231 3.1 4807

3rd through 8th Dams:

Windsor-Manor Zebee-ET EX-91 2E GMD DOM
4-06 2x 365d 34,580 3.9 1346 3.0 1030
Life: 2490d 180,230 3.7 6626 3.0 5490
Windsor-Manor Rud Zip EX-95 4E GMD DOM
6-10 2x 365d 36,650 4.2 1540 3.1 1145
Life: 2468d 203,770 4.2 8620 3.4 6841
Windsor-Manor Jolt Zippy EX-90 3E
7-07 2x 361d 34,090 3.7 1255 2.9 987
Life: 2559d 194,060 3.8 7368 3.2 6234
Windsor-Manor Che Zipper-ET GP-83 VG-MS
5-03 2x 365d 36,410 3.1 1127 2.8 1029
Windsor-Manor Star Zara EX-91 2E GMD
6-01 2x 365d 41,590 3.5 1453 3.2 1315
Life: 2421d 204,030 3.7 7450 3.3 6657
Windsor-Manor Melvin Zebra VG-85 VG-MS
3-08 2x 365d 27,820 3.8 1050 3.3 907
Del-Myr Tony Zadie VG-87
2-03 2x 365d 23,600 3.5 835 3.4 797
Big-Sinks Jerry Zinna Addie VG-85
3-01 2x 365d 22,650 3.0 673 3.1 710
Big-Sinks Elevation Maym Zinna 2E-90 GMD
7-10 2x 365d 27,240 3.9 1075
Big-Sinks Bootmaker Ariel Maym VG-85 GMD
4-00 2x 365d 23,510 3.5 812
Emperor Alice Ariel VG-85 GMD
Life: 2745d 169,080 3.6 6155

GENETIC SUPERBOWL SALE



WINDSOR-MANOR RUD ZIP "EX-95 2E"
(Fourth Dam of Catalog Numbers 17 - 20)

18 CAL-DENIER-I DOOR GRIER-ET
33148059771 • Born April 16, 2018 99%RHA-NA

NDIRA, Inc. Bred 8/10/19 to Cookiecutter Hang-Time-ET 7HO12602
Herd No. 7370

20 CAL-DENIER-I DRMAN GENIE-ET
3203098454 • Born March 5, 2019 99%RHA-NA

Herd No. 24243

19 CAL-DENIER-I DR GIA 7838-ET
3203039002 • Born March 25, 2019 99%RHA-NA

Herd No. 7838

Val-Bisson Doorman-ET

CAN107281711 EX-90 ST *TY *TV *TL *TD
PTA +50M +36F +26P 99R 12/19
PTA +3.44T +2.60UDC +1.64FLC 99R 12/19
GTPI +2237

Windsor-Manor Ze Gidget-ET

65226197 Excellent-94 EEEEE 3E 10-04
4-05 2x 365d 39,270 3.9 1538 2.9 1143
5-08 2x 305d 36,770 4.1 1496 2.9 1078
3-03 2x 365d 29,630 3.6 1073 3.0 881
2-01 2x 365d 23,630 4.1 967 3.3 775
Life: 1763d 156,760 4.0 6231 3.1 4807

Maternal sister to Lots 18 - 20:

Ms LMS Meridianz Madison-ET EX-90 EX-MS
3-11 2x 365d 31,510 4.0 1273 3.1 981

Braedale Goldwyn

CAN10705608 GP-84 GM Extra *CD *TY *TV *TL
PTA -285M +14F +3P 99R 12/19
PTA +1.71T +1.46UDC +1.32FLC GTPI +1850

Windsor-Manor Ze Shiloh-ET

136821162 Excellent-91 2E 6-03
4-03 2x 365d 38,590 3.7 1432 3.0 1164
7-06 2x 365d 40,970 2.8 1164 2.7 1087
2-02 2x 365d 30,970 3.7 1160 3.1 966
6-00 2x 365d 38,040 3.0 1133 2.8 1083
Life: 2012d 186,200 3.3 6189 3.0 5515

3rd through 8th Dams:

Windsor-Manor Zebbee-ET EX-91 2E GMD DOM
4-06 2x 365d 34,580 3.9 1346 3.0 1030
Life: 2490d 180,230 3.7 6626 3.0 5490
Windsor-Manor Rud Zip EX-95 4E GMD DOM
6-10 2x 365d 36,650 4.2 1540 3.1 1145
Life: 2468d 203,770 4.2 8620 3.4 6841
Windsor-Manor Jolt Zippy EX-90 3E
7-07 2x 361d 34,090 3.7 1255 2.9 987
Life: 2559d 194,060 3.8 7368 3.2 6234
Windsor-Manor Che Zipper-ET GP-83 VG-MS
5-03 2x 365d 36,410 3.1 1127 2.8 1029
Windsor-Manor Star Zara EX-91 2E GMD
6-01 2x 365d 41,590 3.5 1453 3.2 1315
Life: 2421d 204,030 3.7 7450 3.3 6657
Windsor-Manor Melvin Zebra VG-85 VG-MS
3-08 2x 365d 27,820 3.8 1050 3.3 907
Del-Myr Tony Zadia VG-87
2-03 2x 365d 23,600 3.5 835 3.4 797
Big-Sinks Jerry Zinna Addie VG-85
3-01 2x 365d 22,650 3.0 673 3.1 710
Big-Sinks Elevation Maym Zinna 2E-90 GMD
7-10 2x 365d 27,240 3.9 1075
Big-Sinks Bootmaker Ariel Maym VG-85 GMD
Emperor Alice Ariel VG-85 GMD

GENETIC SUPERBOWL SALE



MS ATWOOD ADRENALINE "EX-94 2E"
(Dam of Catalog Number 21)

21

Herd No. 82056

JDR Genetics LLC

CAL-DENIER-J ADRENALN-82056

3148329120 • Born February 10, 2018 99%RHA-NA
GTPI +2181

Due 3/15/2020 to
Stantons Capital Gain
(sexed) 777HO10362

Morningview Mcc Kingboy-ET

72044077 EX-92 *TR *TP *TC *TY *TV *TL *TD
PTA +1303M +47F +40P 99R 12/19
PTA +2.94T +2.48UDC +1.06FLC 99R 12/19
GTPI +2392

Ms Atwood Adrenaline

141790877 Excellent-94 EEEEE 2E *TR *TL *TD
6-05 3x 365d 37,680 4.0 1504 3.1 1221
1-11 2x 305d 23,990 4.9 1176 3.3 790
5-09 2x 323d 30,310 3.6 1079 3.2 962"
2-09 2x 305d 25,300 4.2 1052 3.4 851
Life: 1388d 123,990 4.1 5089 3.3 4067

- HM All-American Milking Yearling 2013
- HM All-Canadian Milking Yearling 2013
- 2nd Milking Yearling Royal Winter Fair 2013
- 3rd Milking Yearling International Holstein Sh. 2013

Full Sister to Adrenaline:

- JM Valley Atwood Agadou VG-88
- 1st Jr. 2 Yr Old & Int. Ch. IL Championship Sh. '15
- Res. All-Canadian Junior Calf 2013

De-Su Bkm McCutchen 1174-ET

69990138 EX-93 GM *TC *TY *TV *TL *TD
PTA +782M +49F +30P 99R 12/19
PTA +3.03T +2.42UDC +1.88FLC GTPI +2242

Morningview Super Megan-ET

68654508 Excellent-91 DOM *TY
4-02 2x 365d 37,720 3.7 1405 2.9 1094

Maple-Downs-I G W Atwood-ET

CAN8956379 EX-90 ST *TY *TV *TL *TD
PTA +67M +32F +6P 99R 12/19
PTA +3.71T +2.59UDC +2.72FLC GTPI +1863

Paninou Shottle Annabelle-ET

CAN105462984 VG-87-3Y-CAN 1*
2-11 2x 310d 21,618 4.8 1031 3.6 772
1-10 2x 311d 19,800 4.9 974 3.5 703

- HM All-American Milking Yearling 2010
- 1st Milking Yearling NE Fall National 2010
- 2nd Milking Yearling Int'l Holstein Show 2010

Full Sisters to Adrenaline:

JM Valley Atwood Aly-ET

- Jr. Champion Atlantic Summer Show 2017

Rodemsay Atwood Anna Nicole EX-90

JM Valley Atwood Abricot VG-87

- Nom. All-Canadian Junior Yearling 2015

Rodemsay Atwood Annabelle VG-85

- Nom. All-Canadian Intermediate Calf 2015

4th Dam

Begette Storm Anna VG-85-5Y-CAN

5-09 2x 362d 22,035 4.1 897 3.4 739

Picston Shottle-ET

GBR598172 EX-96 GM *TV *TL *TY
PTA +485M +26F +11P 99R 12/19
PTA +1.12T +.67UDC +.32FLC GTPI +1878

Begette Thunder Annabelle

CAN101867672 VG-85-3Y-CAN 1*
4-04 2x 365d 30,813 3.8 1181 3.4 1047
2-07 2x 365d 22,063 4.1 910 3.4 749

- 1st Jr. 3 Year Old Confrontation De l'Est 2006

- 1st Jr. 3 Year Old Rimouski 2006

- 1st Jr. 3 Year Old Amqui Expo 2006

GENETIC SUPERBOWL SALE

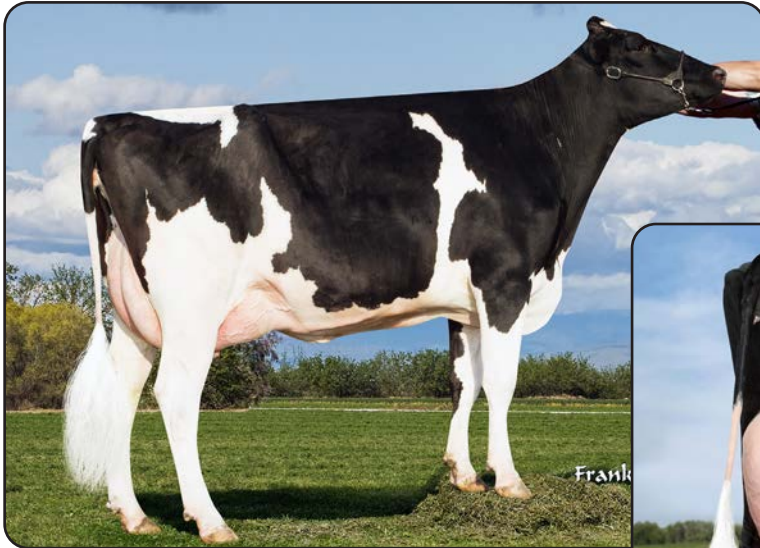

BUTLerview BRAZ CELESTE-ET "EX-90 EX-MS"
(Dam of Catalog Number 22)



SILVERMAPLE DAMION CAMOMILE "EX-95"
(Granddam of Catalog Number 22)

22

MS BEEMER CAMI 7735

3203038899 • Born December 19, 2018 99%RHA-NA

Herd No. 7735

Cal-Denier & DFP

Pol Butte Mc Beemer-ET

CAN7525863 EX-92 *TP *TC *TY *TV *TL *TD
PTA +441M +23F +12P 99R 8/19
PTA +3.22T +2.27UDC +1.81FLC 99R 8/19
GTPI +1817

Butlerview Braz Celeste-ET

3128968073 Excellent-90 EVEVE 3-07
*TR *TL *TD PTA +2.55T +2.35UDC +1.70FLC
3-06 2x 305d 19,570 4.6 894 3.8 736
2-06 2x 316d 20,720 3.9 808 3.7 761

Maternal sisters to Celeste:

Silvermaple Bolton Cameo EX-94

4-03 3x 365d 37,780 3.8 1438 3.4 1272

Wedgwood WH Camomile-ET EX-93-6Y-CAN

3-05 2x 365d 34,562 3.9 1358 3.6 1254
•Grand Champion Vancouver Island 2016

De-Su Bkm McCutchen 1174-ET

69990138 EX-93 GM *TC *TY *TV *TL *TD
PTA +782M +49F +30P 99R 12/19
PTA +3.03T +2.42UDC +1.88FLC GTPI +2242

Butz-Butler Gold Banner-ET

140145517 VG-88-2Y-CAN 6*
2-06 2x 365d 33,417 4.2 1409 3.1 1049

Maple-Downs-I G W Atwood-ET

CAN8956379 EX-90 ST *TY *TV *TL *TD
PTA +67M +32F +6P 99R 12/19
PTA +3.71T +2.59UDC +2.72FLC GTPI +1863

Silvermaple Damion Camomile

CAN9732453 Excellent-95 EEEEE 5-07 2*
PTA +3.17T +2.71UDC +1.85FLC 90R 12/19
3-03 2x 365d 32,268 4.1 1327 3.4 1098
5-02 2x 305d 30,450 4.1 1262 3.1 946
Life: 1536d 130,677 4.2 5506 3.3 4309
•1st 4 Year Old & Grand Ch. BC Spr. Show 2012
•All-American & All-Canadian Jr. 3 Year Old 2011
•Int. Champion Royal Winter Fair 2011
•Int. & Res. Grand Champ. Int'l Holstein Sh. 2011
•All-American & All-Canadian Jr. 2 Year Old 2010

Maternal sisters to Celeste:

Silvermaple Windham Camille-ET EX-92

3-08 2x 305d 31,450 4.2 1336 2.8 893"
•Supreme Champion WDE Junior Show 2016
•Grand Champion International Jr. Hol. Sh. 2016
•Junior All-American Sr. 3 Year Old 2016
•HM All-Canadian Sr. 3 Year Old 2016
•Reserve All-American Sr. 2 Year Old 2015
•Reserve All-Canadian Sr. 2 Year Old 2016

Silvermaple Atwood Cilantro-ET EX-92 (MS:95)

3-01 3x 365d 25,875 4.7 1204 3.8 983
•1st Jr. 3 Yr Old BC Fall Harvest & Vancouver Island '16

Butlerview Door Camilla-ET EX-92

•1st Sr. 3 Yr Old Mideast Fall National 2017
•1st Sr. 2, Int. & Res. Gr. Ch., Western Spr. Nat'l 2016

Butlerview Doorman Class-ET EX-91

•Res. Junior All-American Jr. 3 Year Old 2017

3rd through 6th Dams:

Stanhope Camila Goldwyn-ET VG-87-9Y-CAN 2*

4-01 2x 365d 30,461 4.9 1486 3.1 952

Kendu Triumphant Charity EX-93-CAN 3*

3-04 2x 365d 28,519 3.7 1065 3.1 888

•HM Grand Champion Vancouver Island 2006

Kendu Broker Cleopatra GP-83-2Y-CAN

3-01 2x 321d 22,000 4.0 886 3.5 763

Elm Credit Tab Crystal VG-88-8Y-CAN

6-11 2x 365d 27,661 3.9 1069 3.2 888

Life: 6 lact. 142,649 4.0 5681 3.3 4744

GENETIC SUPERBOWL SALE

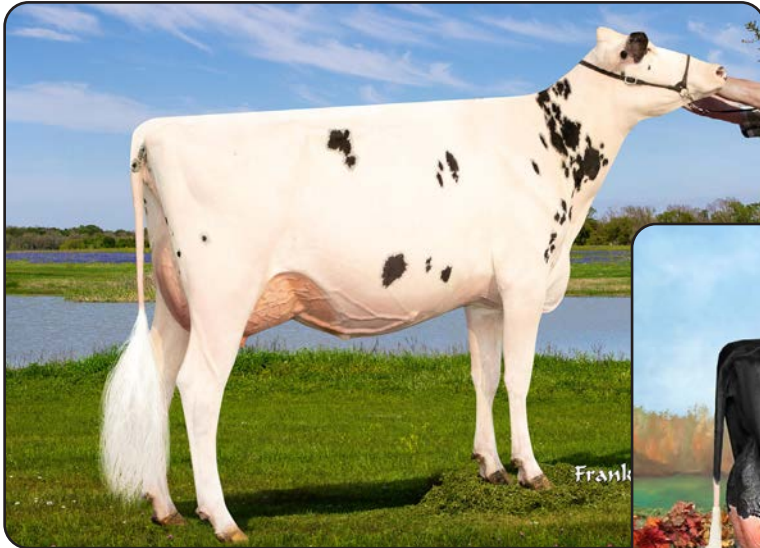

HARDYS KINGBOY BRANDY "VG-89 EEEEE"
(Maternal Sister to Catalog Number 23)



PORPO GOLDWYN BARBY-ET "EX-94 EEEEE"
(Dam of Catalog Number 23)

23

Herd No. 7977

NDIRA, Inc.

CAL-DENIER-I APRIL 7977-ET

3206349033 • Born June 30, 2019 99%RHA-NA

Maternal sister to Lot 23:

Hardys Kingboy Brandy VG-89 EEEEE

•Res. All-California Summer Yearling 2016

Same Cow Family:

Rosiers Blexy Goldwyn-ET EX-96 2E

5-05 2x 365d 37,640 4.5 1676 3.2 1195

•All-American Aged Cow 2017

•All-Canadian Mature Cow 2017

•Supreme Champion World Dairy Expo 2017

BARBY

•Grand & Supreme Champion, Mideast Spring National Junior Show 2014

•3rd 4 Year Old Mideast Spring National 2014

•3rd 5 Year Old Mideast Summer National 2015

Maverick Crush

CAN12042760 *TC *TY *TV *TL *TD

PTA -408M -20F +3P 99R 12/19

PTA +3.43T +2.58UDC +2.21FLC 98R 12/19

GTPI +2125

Porpo Goldwyn Barby-ET

CAN106016750 Excellent-94 EEEEE *TL *TD

5-00 2x 365d 35,200 3.8 1349 3.1 1094

7-05 2x 365d 36,030 3.7 1339 3.2 1144

3-08 2x 365d 33,480 3.8 1264 3.4 1137

2-04 2x 365d 25,804 4.2 1084 3.3 839

6-05 2x 320d 27,660 3.5 979 3.2 894

Life: 2027d 174,994 3.8 6626 3.3 5706

•Nom. All-American Sr. 2 Year Old 2012

•Nom. All-Canadian Sr. 2 Year Old 2012

•1st 5 Yr Old & Res. Grand Mideast Spr. Nat'l '15

Val-Bisson Doorman-ET

CAN107281711 EX-90 ST *TY *TV *TL *TD

PTA +50M +36F +26P 99R 12/19

PTA +3.44T +2.60UDC +1.64FLC GTPI +2237

EDG Claire Cling-ET

71494758 VG-85-2Y-CAN

2-00 2x 365d 28,929 4.7 1369 3.5 1003

Braedale Goldwyn

CAN10705608 GP-84 GM Extra *CD *TY *TV *TL

PTA -285M +14F +3P 99R 12/19

PTA +1.71T +1.46UDC +1.32FLC GTPI +1850

Rosiers Barka Triumphant-ET

CAN101324221 EX-90-6Y-CAN 2*

4-04 2x 365d 35,212 3.9 1256 3.2 1127

2-05 2x 365d 27,359 4.0 1105 3.2 877

•1st 4 Year Old Victoriaville 2007

•1st Sr. 2 Year Old Montmagny 2005

•2nd Sr. 2 Year Old Quebec Spring Show 2005

•2nd Sr. 2 Year Old Drummond 2005

3rd through 5th Dams:

Rosiers Burdy Vision VG-87-3Y-CAN 9*

6-07 2x 365d 26,718 4.9 1310 3.4 910

Life: 6 lact 141,145 4.9 6938 3.4 4846

Rosiers Branda Prelude VG-88-5Y-CAN 2*

10-1 2x 365d 24,980 4.5 1133 3.3 825

Life: 8 lact 174,997 4.2 7399 3.3 5722

Rosiers Bernet Persistent EX-4E-CAN 12*

7-08 2x 305d 26,468 3.3 886 3.3 871

Life: 9 lact 220,367 3.4 7458 3.3 6239

•3rd Mature Cow Drummond Show 1988

GENETIC SUPERBOWL SALE



PIERSTEIN GOLDWYN FRISOU "EX-94 2E"
(Dam of Catalog Number 24)



CAL-DENIER-I DB FERGIE-ET
(Catalog Number 24)

24

Herd No. 7112

NDIRA, Inc.

CAL-DENIER-I DB FERGIE-ET

3145066282 • Born September 1, 2017 99%RHA-NA

2-00 2x 67d 5,330 3.6 189 3.1 166"RIP
12/4 test: 82.7 lbs. 3.6f 3.0p SCC 32

Bred 12/11/19 to
Sonnek GC Corvette-ET
7H012042

Mr D Apple Diamondback *RC

3013721049 EX-93 *RC *TC *TY *TV *TL *TD
PTA +106M +1F 18P 99R 12/19
PTA +3.23T +2.97UDC +1.95FLC 99R 12/19
GTPI +1991

Pierstein Goldwyn Frisou

CAN104673332 Excellent-94 EEEEE 2E
3-02 2x 365d 35,893 3.8 1371 3.1 1104
6-03 2x 305d 27,010 4.7 1281 2.8 761
4-07 2x 305d 34,450 3.3 1136 2.7 926
2-01 2x 291d 20,341 3.9 798 3.0 617
Life: 1567d 144,614 3.9 5674 2.9 4235
•1st Aged Cow Midwest Spring National 2013
•4th Aged Cow NY Spring Holstein Show 2013

Val-Bisson Doorman-ET

CAN107281711 EX-90 ST *TY *TV *TL *TD
PTA +50M +36F +26P 99R 12/19
PTA +3.44T +2.60UDC +1.64FLC GTPI +2237

Ms Delicious Apple-Red-ET

139236776 Excellent-94 2E *TV *TD
7-02 2x 365d 46,510 4.0 1844 3.1 1424

Braedale Goldwyn

CAN10705608 GP-84 GM Extra *CD *TY *TV *TL
PTA -285M +14F +3P 99R 12/19
PTA +1.71T +1.46UDC +1.32FLC GTPI +1850

Dykie Lheros Fritz

CAN8843423 EX-90-2E-CAN
4-05 2x 344d 24,746 3.4 853 3.1 766
3-05 2x 318d 24,087 3.4 831 3.2 766

FRISOU

•Res. Grand Champion Quebec Spring Sow 2011
•2nd 4 Year Old Quebec Spring Show 2011
•3rd 4 Year Old Maxville Spring Show 2011
•Res. All-Quebec Jr. 3 Year Old 2010
•Nom. All-Canadian Jr. 3 Year Old 2010
•1st Jr. 3 Year Old QC International 2010

3rd and 4th Dams:

Dykie Bonanza Hopper

Dykie Stacey VG-89-CAN

2-03 2x 314d 19,905 4.4 875 3.1 611

GENETIC SUPERBOWL SALE



HEZ HEZBOLLAHS HONOUR-ET "EX-94 EEEEE"
(Dam of Catalog Number 25)



DUBEAU DUNDEE HEZBOLLAH "EX-92 EEEEE"
(Granddam of Catalog Number 25)

25

Herd No. 8072

NDIRA, Inc.

CAL-DENIER-I

Pending • Born September 17, 2019

Lirr Drew Dempsey

61083609 EX-93 *TR *CD *TP *TY *TV *TL *TD
PTA -309M +16F +10P 99R 12/19
PTA +2.36T +1.77UDC +1.62FLC 99R 12/19
GTPI +1914

Hez Hezbollahs Honour-ET

3128968008 Excellent-94 EEEEE 4-06
3-01 2x 335d 31,630 3.6 1149 3.3 1049
2-01 2x 317d 22,980 4.1 932 3.4 782

Full sisters to Honour:

Hez Atwood Haleigh-ET EX-92
Hez Atwood Haidee-ET EX-92
Hez Atwood Heidilin-ET EX-92
Hez Atwood Helsa-ET EX-92
Hez Bo Atwood Ruth-ET EX-92

Braedale Goldwyn

CAN10705608 GP-84 GM Extra *CD *TY *TV *TL
PTA -285M +14F +3P 99R 12/19
PTA +1.71T +1.46UDC +1.32FLC GTPI +1850

Kerndt Sneezy Derry Drew

207658039 Very Good-88
3-08 2x 365d 31,150 3.8 1191 3.1 955

Maple-Downs-I G W Atwood-ET

CAN8956379 EX-90 ST *TY *TV *TL *TD
PTA +67M +32F +6P 99R 12/19
PTA +3.71T +2.59UDC +2.72FLC GTPI +1863

Dubeau Dundee Hezbollah

104117050CAN Excellent-92 EEEEE 6* 4-05
4-03 2x 365d 42,050 4.4 1859 3.1 1299
2-03 2x 365d 27,190 3.4 933 3.2 878
•Reserve All-American 4 Year Old 2011
•2nd 4 Year Old & HM Sr. Ch.Int'l Hol. Show 2011
•Grand Champion Midwest Spring National 2011
•All-Canadian Sr. 2 Year Old 2009
•All-American Sr. 2 Year Old 2009
•1st Sr. 2 Year Old and Intermediate Champion,
International Holstein Show 2009
•Dam of Heztry 94HO16187 & Hezton 94HO16497
•28 Excellent & 56 Very Good offspring

Maternal sisters to Honour:

St-Jacob Goldwyn Hazel-ET EX-94 3E-CAN
St-Jacob Goldwyn Hazie-ET EX-94
St-Jacob Goldwyn Haley-ET EX-92
St-Jacob Durchan Haleiwa-ET EX-92
Hez Goldsun Hollis-ET EX-92
St-Jacob Destry Harmony-ET EX-91
St-Jacob Destry Honey-ET EX-91
St-Jacob Gldwyn Helen-ETS EX-91
Hez Goldchip Hasana-ET EX-91
•Nom. All-American Milking Yearling 2017
Hez Destry Heloise-ET
•Grand Champion Mexico National Show 2016

4th Dam:

Dubeau Jy Antoinette VG-87-4Y-CAN 2*
4-03 2x 321d 29,111 3.9 1148 3.3 956
Life: 9 lact 233,712 4.1 9579 3.5 8157

Regancrest Dundee-ET

127640114 EX-95 *TY *TV *TL
PTA -614M -34F -15P 99R 8/19
PTA +1.21T +1.69UDC +.22FLC GTPI +1376

Dubeau Lyne La Trent Huit B

CAN100486776 EX-90-CAN 6*
5-05 2x 365d 28,583 4.3 1230 3.4 983
6-10 2x 365d 27,774 4.3 1206 3.5 972
4-02 2x 365d 24,980 4.4 1096 3.4 853
Life: 5 lact 143,539 4.4 6334 3.6 5119

GENETIC SUPERBOWL SALE



PETITCLERC GOLDCHIP SKYDOME-ET "EX-92 EX-MS"
(Dam of Catalog Number 26)

26

Herd No. 7376

NDIRA, Inc.

CAL-DENIER-I SOL SKYLINE-ET

3148059777 • Born April 20, 2018 99%RHA-NA

Due 3/11/2020 to
Mr D Apple Diamondback *RC
(sexed) 507HO12587

Same Cow Family:

Blondin Redman Seisme-Red-ETS EX-97 2E
Blondin Goldwyn Subliminal-ETS EX-96 2E
Blondin Destry Sally-Red-ET EX-93-CAN

Full sister to Skydome:

Petitclerc Goldchip Sierra-ET EX-90-5Y-CAN
3-10 2x 365d 32,923 4.5 1473 3.4 1122
•1st Sr. 2 Yr Old & Res. Int. Ch. Atlantic Spr. Sh. '15

Walnutlawn Solomon-ET

CAN11775998 *TR *TP *TY *TV *TL *TD
PTA +192M +11F +13P 99R 12/19
PTA +3.59T +2.62UDC +1.33FLC 98R 12/19
GTPI +2058

Petitclerc Goldchip Skydome-ET

CAN107485150 Excellent-92 EEVEE *TR *TL *TD
3-04 2x 365d 35,490 3.4 1193 2.9 1044
2-04 2x 332d 23,490 3.5 813 3.1 717
•1st Jr. 3 Year Old Mideast Fall National 2015
•2nd Jr. 3 Year Old NY Spring Show 2015
•3rd Jr. 3 Year Old Midwest Spring National 2015

Full sister to Skydome:

Petitclerc Goldchip Solange-ET EX-92-3E-CAN
4-10 2x 354d 38,292 3.6 1389 3.1 1193
•1st Mature Cow St. Pascal 2018

Val-Bisson Doorman-ET

CAN107281711 EX-90 ST *TY *TV *TL *TD
PTA +50M +36F +26P 99R 12/19
PTA +3.44T +2.60UDC +1.64FLC GTPI +2237

Misty Springs Lavanguard Sue

CAN9979603 VG-89-4Y-CAN 12*
4-03 2x 365d 30,123 4.6 1380 3.0 910

Mr Chassity Gold Chip-ET

140145553 EX-95 *TR *TP *TY *TV *TL *TD
PTA -178M +0F -21P 99R 12/19
PTA +2.31T +2.23UDC +1.76FLC GTPI +1799

Blondin Affirmed Satine

CAN104835530 VG-89-4Y-CAN 3*
2-04 2x 365d 27,824 3.6 996 3.2 899

3rd through 10th Dams:

Blondin Leduc J Supra-ET VG-86-2Y-CAN 1*
2-02 2x 356d 27,731 3.8 1056 3.3 910
Blondin James Supra-ET EX-90-CAN 9*
4-08 2x 365d 33,691 4.8 1631 3.6 1206
•Res. All-Canadian 4 Year Old 2004
Blondin Skychief Supra EX-93-3E-CAN 34*
9-04 2x 365d 42,758 4.1 1733 3.1 1305
Life: 6 lact 263,796 3.9 10207 3.4 8955
•Canadian Cow of the Year 2009
Blondin Starbuck Superlass VG-87-9Y-CAN 17*
11-9 2x 365d 36,180 4.1 1479 3.1 1131
Life: 8 lact 250,196 3.8 9486 3.2 7941
Diamond Hill Warden Lass VG-87-3Y-CAN
Diamond Hill Tempo Misty VG-85-3Y-CAN 2*
Diamond Hill Poplar B VG-85-4Y-CAN
Brought Lea Popular EX-CAN 2*

GENETIC SUPERBOWL SALE



SICY ARIANNE GOLDWYN "EX-91 EX-MS"
(Dam of Catalog Number 27 & Granddam of Catalog Number 28)

27

Herd No. 6867

St. Johns River LLC

MS BUDJON MGUL ARYANNE 3-ET

3126340639 • Born March 1, 2017

Good Plus-82 2-03

2-00 2x 268d 19,790 3.8 753 3.4 674"RIP

12/4 test 59 lbs. 4.6f 3.6p SCC 38

Bred 6/07/19 to
Mr D Apple Diamondback *RC
(sexed) 507HO12587

Mountfield SSI Dcy Mogul-ET

3006972816 EX-93 GM *TC *TY *TV *TL *TD
PTA +1090M +70F +35P 99R 12/19
PTA +2.19T +3.15UDC +1.98FLC 99R 12/19
GTPI +2340

Sicy Arianne Goldwyn

CAN107485478 Excellent-91 EEEVE *TR *TL *TD
3-00 2x 365d 30,630 4.1 1266 3.3 1013
2-00 2x 282d 19,010 4.2 790 3.2 614
•12th Milking Yearling International Hol. Sh. 2014
•12th Milking Yearling Royal Winter Fair 2014

Coyne-Farms Dorcy-ET

139005002 VG-87 *BY *TC *TV *TL *TD
PTA +1286M +23F +36P 99R 12/19
PTA +1.79T +3.06UDC +1.44FLC GTPI +2209

Mountfield Marsh Maxine-ET

62784081 Very Good-88 EX-MS DOM
2-03 2x 159d 14,320 4.3 611 3.2 454

Braedale Goldwyn

CAN10705608 GP-84 GM Extra *CD *TY *TV *TL
PTA -285M +14F +3P 99R 12/19
PTA +1.71T +1.46UDC +1.32FLC GTPI +1850

Cityview Shottle Ace

CAN7937697 EX-93-5Y-CAN 5*
4-05 2x 345d 29,226 4.1 1210 3.4 990
2-01 3x 305d 27,469 3.4 937 3.4 922
•1st Jr. 2 Year Old Three Rivers 2010

3rd through 6th Dams:

Cityview Leduc Aline EX-90-6Y-CAN 2*

5-01 3x 318d 37,095 3.6 1340 3.2 1173
Life: 5 lact. 154,044 3.5 5342 3.1 4707

Cityview R Alicia EX-92-6Y-CAN 26*

6-08 3x 365d 42,505 3.5 1508 3.1 1325
Shoremar S Alicia-ET EX-97 3E 12*

8-11 2x 365d 38,250 4.3 1650 3.3 1270
Life: 2102d 185,002 4.2 7731 3.4 6288

•HHM All-American 125,000 lb. Cow 2005

•Res. All-American 125,000 lb. Cow 2004

•HHM All-Time All-American 5 Year Old 2003

•HHM All-American Aged Cow 2002

•Grand Champion Royal Winter Fair 2000

•All-American & All-Canadian 5 Year Old 2000

C Aitkenbrae Starbuck Ada *BL EX-94 2E DOM

5-06 2x 356d 30,060 3.5 1043 3.5 1049

•All-American Produce of Dam 2000 & 2001

•All-American 3 Year Old 1990

GENETIC SUPERBOWL SALE



CITYVIEW SHOTTLE ACE "EX-93 5"
(Granddam of Catalog Number 27 & Third Dam of Catalog Number 28)

28

STJOR DB ARIA 7826

3203038990 • Born March 13, 2019 99%RHA-NA

Herd No. 7826

St. Johns River LLC

Mr D Apple Diamondback *RC

3013721049 EX-93 *RC *TC *TY *TV *TL *TD
PTA +106M +1F 18P 99R 12/19
PTA +3.23T +2.97UDC +1.95FLC 99R 12/19
GTPI +1991

Ms Budjon Mogul Aria-ET

3126340669 Fair-72 2-05
1-11 2x 267d 15,930 3.9 628 3.5 549*RIP

Val-Bisson Doorman-ET

CAN107281711 EX-90 ST *TY *TV *TL *TD
PTA +50M +36F +26P 99R 12/19
PTA +3.44T +2.60UDC +1.64FLC GTPI +2237

Ms Delicious Apple-Red-ET

139236776 Excellent-94 2E *TV *TD
7-02 2x 365d 46,510 4.0 1844 3.1 1424

Mountfield SSI Dcy Mogul-ET

3006972816 EX-93 GM *TC *TY *TV *TL *TD
PTA +1090M +70F +35P 99R 12/19
PTA +2.19T +3.15UDC +1.98FLC GTPI +2340

Sicy Arianne Goldwyn

CAN107485478 Excellent-91 EEEVE *TR *TL *TD
3-00 2x 365d 30,630 4.1 1266 3.3 1013
2-00 2x 282d 19,010 4.2 790 3.2 614
•12th Milking Yearling International Hol. Sh. 2014
•12th Milking Yearling Royal Winter Fair 2014

3rd through 7th Dams:

Cityview Shottle Ace EX-93-5Y-CAN 5*

4-05 2x 345d 29,226 4.1 1210 3.4 990

•1st Jr. 2 Year Old Three Rivers 2010

Cityview Leduc Aline EX-90-6Y-CAN 2*

5-01 3x 318d 37,095 3.6 1340 3.2 1173

Life: 5 lact. 154,044 3.5 5342 3.1 4707

Cityview R Alicia EX-92-6Y-CAN 26*

6-08 3x 365d 42,505 3.5 1508 3.1 1325

Shoremar S Alicia-ET EX-97 3E 12*

8-11 2x 365d 38,250 4.3 1650 3.3 1270

Life: 2102d 185,002 4.2 7731 3.4 6288

•HHM All-American 125,000 lb. Cow 2005

•Res. All-American 125,000 lb. Cow 2004

•HHM All-Time All-American 5 Year Old 2003

•HHM All-American Aged Cow 2002

•Grand Champion Royal Winter Fair 2000

•All-American & All-Canadian 5 Year Old 2000

C Aitkenbrae Starbuck Ada *BL EX-94 2E DOM

5-06 2x 356d 30,060 3.5 1043 3.5 1049

•All-American Produce of Dam 2000 & 2001

•All-American 3 Year Old 1990

GENETIC SUPERBOWL SALE



R-E-W HAPPY GO LUCKY-ET "EX-90 EX-MS"
(Dam of Catalog Number 29)

29

CAL-DENIER-I SO HAP7835-ET

3203038999 • Born March 21, 2019 99%RHA-NA

Herd No. 7835

NDIRA, Inc.

Full sister to Happy Go Lucky:

R-E-W Gold Leslie-ET EX-94

3-03 2x 365d 26,356 4.3 1138 3.3 870

Walnutlawn Solomon-ET

CAN11775998 *TR *TP *TY *TV *TL
PTA +192M +11F +13P 99R 12/19
PTA +3.59T +2.62UDC +1.33FLC 98R 12/19
GTPI +2058

R-E-W Happy Go Lucky-ET

140867301 Excellent-90 EEEVE 3-08 *TL *TD
1-11 2x 365d 26,219 4.5 1185 3.2 826"
•2nd Sr. 2 Year Old Midwest Spring National 2013
•3rd Sr. 2 Year Old NY Spring Int'l Show 2013
•Unanimous All-American Milking Yearling 2012
•Unanimous All-Canadian Milking Yearling 2012
•1st Milking Yrlg & HM Int. Ch. Int'l Hol. Sh. 2012
•1st Milking Yrlg Royal Winter Fair 2012
•Res. All-American Fall Heifer Calf 2011
•Res. All-Canadian Fall Heifer Calf 2011

Val-Bisson Doorman-ET

CAN107281711 EX-90 ST *TY *TV *TL *TD
PTA +50M +36F +26P 99R 12/19
PTA +3.44T +2.60UDC +1.64FLC GTPI +2237

Misty Springs Lavanguard Sue

CAN9979603 VG-89-4Y-CAN 12*
4-03 2x 365d 30,123 4.6 1380 3.0 910

Braedale Goldwyn

CAN10705608 GP-84 GM Extra *CD *TY *TV *TL
PTA -285M +14F +3P 99R 12/19
PTA +1.71T +1.46UDC +1.32FLC GTPI +1850

Arethusa Outside Leslie-ET

138736929 Excellent-92 EEEVE 5-07
5-02 2x 364d 28,630 4.2 1189 2.9 841
3-04 2x 365d 25,020 4.1 1030 2.9 734
2-03 2x 348d 24,210 3.9 945 2.9 697

4th and 5th Dams:

Milibro Summit Ladya VG-88-8Y-CAN 1*

3-11 2x 365d 25,609 4.1 1041 3.4 875
Life: 1631d 101,830 4.1 4159 3.6 3645

Milibro Casper Ladyann VG-85-4Y-CAN

4-07 2x 362d 29,795 4.3 1268 3.4 1003
Life: 6 lact. 137,338 4.1 5661 3.4 4674

Comestar Outside-ET

CAN6026421 EX-95 Extra *TV *TL
PTA -89M +15F -16P 99R 12/19
PTA +.24T -.15UDC +.76FLC GTPI +1696

Milibro Cousteau Leila

CAN10719375 Excellent-94 EEEVE 3E 9-05
4-00 2x 365d 37,720 4.2 1602 3.1 1153
6-08 2x 305d 33,080 4.3 1410 2.9 973
Life: 2510d 208,517 4.1 8491 3.1 6521
•All-Canadian Jr. 2 Year Old 2002
•All-Quebec Jr. 2 Year Old 2002
•Nom. All-American Jr. 2 Year Old 2002
•1st Jr. 2 Year Old Royal Winter Fair 2002

GENETIC SUPERBOWL SALE



PEN-COL SS MINDY-ET "VG-86" DOM
(Dam of Catalog Number 30)

30

Herd No. 14306

Cal-Denier Dairy & DFP

PEN-COL DELTA MADALYN-ET

74258486 • Born March 12, 2016 99%RHA-I
*TR *TL *TD

*Bred 6/20/19 to
Fustead S-S-I Solution-ET
614HO14085*

Very Good-85 VG-MS 3-05 GTPI +2582
PTA +1644M +49F +52P 81R 12/19
PTA +742NM -.04%F +.01%P
PTA +7.0PL 2.71SCS +1.4DPR 5.2%DCE
PTA +2.14T +2.50UDC +1.48FLC 82R 12/19
PTA +139FE +1.8FI 7.0%SCE
2-11 2x 297d 28,140 3.3 936 3.3 935*RIP
12/4 test 82.7 lbs. 4.3f 3.6p SCC 94

Mr Mogul Delta 1427-ET

72128216 GM *TR *TC *TY *TV *TL *TD
PTA +1584M +86F +53P 99R 12/19
PTA +2.16T +2.81UDC +1.44FLC 99R 12/19
GTPI +2709

Pen-Col SS Mindy-ET

72754127 Very Good-86 VG-MS DOM *TL *TD
GTPI +2384
PTA +1313M +66F +48P 85R 12/19
PTA +669NM +.06%F +.03%P
PTA +5.0PL 2.89SCS -.8DPR 3.9%DCE
PTA +1.44T +1.24UDC +.61FLC 85R 12/19
PTA +155FE -0.2FI 5.8%SCE
2-08 2x 115d 9,870 4.0 390 2.9 282
•Sons in A.I.

Seagull-Bay Supersire-ET

69981349 EX-90 GM *TC *TY *TV *TL *TD
PTA +1781M +91F +57P 99R 12/19
PTA +.84T +.72UDC -.25FLC GTPI +2414

Pen-Col Bookem Mia-ET

70609513 Excellent-90 EEVEE 2E 6-10
GTPI +2124
6-04 3x 330d 36,010 3.4 1242 3.0 1097
3-05 3x 365d 36,000 2.7 962 3.2 1162
1-11 3x 365d 29,250 3.2 947 3.2 926
Life: 1671d 139,490 3.3 4553 3.2 4532

3rd through 11th Dams:

Ms Gold-N-Oaks Maybaline-ET VG-88 DOM
2-08 2x 305d 28,860 3.7 1072 3.4 989
Gold-N-Oaks S Marbella-ET VG-89 GMD DOM
2-00 2x 365d 31,580 4.2 1321 3.2 1008
Gold-N-Oaks Morty MalibuET EX-94 2E
1-11 2x 365d 31,260 4.5 1420 3.0 930
Life: 1481d 113,940 4.2 4731 2.9 3301
Gold-N-Oaks Marshl Cinda-ET VG-87 GMD DOM
3-06 2x 365d 41,950 4.1 1720 3.1 1304
Life: 1714d 160,480 4.3 6913 3.3 5284
Gold-N-Oaks Bosco Cinnamon 2E-92 GMD DOM
5-03 2x 350d 41,550 4.8 1993 2.8 1165
Life: 1333d 116,800 4.2 4921 3.0 3533
Gold-N-Oaks Duster Cindy VG-88 GMD DOM
3-03 2x 365d 41,700 4.3 1774 3.1 1299
Gold-N-Oaks Melwood Cinder VG-89 GMD
3-02 2x 365d 37,090 3.4 1243 3.0 1131
Gold-N-Oaks Cinder Cinnamon VG-85
2-02 2x 340d 24,230 3.9 939 3.1 753
Gold-N-Oaks Command Brandy VG-86
4-07 2x 301d 21,620 4.6 999 3.2 686

GENETIC SUPERBOWL SALE



ESKDALE DEB LUCILLE-RED-ET "EX-92 EX-MS"
(Granddam of Catalog Number 31)

31

Herd No. 7435

JDR Genetics, LLC

CAL-DENIER-I FLAG LUCY

3148059836 • Born June 12, 2018 99%RHA-I

Bred 9/21/19 to
Woodcrest King Doc
250HO12961

S-S-I 1stclass Flagship-ET

3127943686 *TR *TP *TC *TY *TV *TL *TD
PTA +557M +68F +31P 99R 12/19
PTA +.76T +2.09UDC -1.23FLC 97R 12/19
GTPI +2472

Air-Osa-BM Armani 21490-ET *RC

3134330475 Very Good-85 EX-MS 2-10 *RC
2-02 2x 365d 27,530 3.3 895 3.4 935"
3-06 2x 97d 8,500 3.9 327 3.4 289*RIP

Maternal sister to Advent Lucy:

Dyks Kite Linda-Red-ET EX-95 3E
4-01 2x 365d 36,990 4.2 1562 3.5 1300
•All-American R&W 125,000 lb. Cow 2012
•All-American R&W Aged Cow 2010
•All-American R&W 4 Year Old 2008

Zahbulls Alta1stclass-ET

71441918 *TR *TP *TC *TY *TV *TL *TD
PTA -370M +45F +6P 99R 12/19
PTA +1.87T +3.44UDC -.25FLC GTPI +2171

S-S-I Suprsire Miri 8679-ET

3011538078 Excellent-90 EEEVE DOM *TL *TD
3-04 3x 365d 44,540 3.5 1551 3.1 1360

Mr Apples Armani-ET *RC

68571374 EX-90 *RC *CD *TV *TL *TY *TD
PTA -1387M +32F -1P 98R 12/19
PTA +1.71T +2.61UDC +2.04FLC GTPI +2090

Eskdale Deb Lucille-Red-ET

66572476 Excellent-92 EEEVE 4-01
3-08 3x 305d 29,410 3.4 989 3.0 888
1-11 3x 305d 22,450 3.6 811 3.2 714
6-05 3x 305d 22,220 3.2 709 3.2 701
Life: 1392d 100,740 3.4 3416 3.1 3112
•2nd 4 Year Old Western Spr. Nat'l R&W 2014

Maternal sister to Deb Lucille:

Eskdale Destry Lady-ET *RC EX-91 EX-MS
3-07 2x 305d 30,100 3.8 1146 3.3 1004

3rd through 8th Dams:

Ms Eskdale Doozy-Red-ET EX-91 2E

5-02 2x 365d 35,250 4.1 1451 3.5 1221
Life: 1173d 102,490 4.0 4092 3.4 3493
•3 sons in A.I.

Dyks Advent Lucy-Red-ET EX-93 2E

3-09 3x 334d 28,530 3.7 1056 3.5 993
•Grand Champion Idaho State Fair 2010
•Nom. All-American R&W Sr. 2 Year Old 2008
•Member 1st Produce, Grand Int'l R&W Sh. '08
•1st Sr. 2 Yr Old & Res. Gr. Ch. E. ID St. Fr. '08
•1st Sr. 3 Int. & Res. Gr. Ch. Intermtn. Sh. 2009

Double-G Rubens Lindsay EX-94 4E

9-09 2x 365d 31,240 4.5 1415 3.1 954
Life: 2405d 164,151 4.3 7051 3.2 5287
•Nom. All-Canadian Milking Yearling 2001

Crater Broker Lucky GP-83-3Y-CAN

3-11 2x 312d 20,351 4.0 816 3.5 721

Crater Lisette Astro VG-86-CAN

3-09 2x 365d 27,456 4.2 1164 3.2 880

Crater May Sheik Rocky VG-86-CAN

5-02 2x 302d 16,858 4.2 707 3.5 588

GENETIC SUPERBOWL SALE



MARKWELL DURHAM RYLEE-ET "EX-94 3E"
(Granddam of Catalog Number 32)

32

Herd No. 7790

JDR Genetics, LLC

GEN-ACE ATWOOD RYLEE7790-ET

72419825 • Born May 7, 2013

Very Good-87 EVVVV 6-03
3-01 2x 365d 28,640 4.0 1151 3.4 987
2-00 3x 365d 28,760 3.8 1082 3.2 912
6-00 2x 190d 18,200 3.8 693 3.3 606*RIP
12/4 test 98.4 lbs. 4.5f 3.3p SCC 11

Bred 11/26/19 to
Mr D Apple Diamondback *RC
7H012587

Maple-Downs-I G W Atwood-ET

CAN8956379 EX-90 ST *TY *TV *TL *TD
PTA +67M +32F +6P 99R 12/19
PTA +3.71T +2.59UDC +2.72FLC 99R 12/19
GTPI +1863

Gen-Ace Marshall Ryleen-ET

61966813 Excellent-90 EEEEEV 5-03
2-00 3x 323d 25,730 3.3 853 3.0 781
4-09 3x 290d 21,900 3.1 668 3.1 688
3-00 3x 303d 23,940 2.7 657 3.1 740

Full sister to Ryleen:

Gen-Ace Marshall Rylee EX-90 EX-MS
4-10 3x 365d 39,210 3.4 1347 3.2 1247

Braedale Goldwyn

CAN10705608 GP-84 GM Extra *CD *TY *TV *TL
PTA -285M +14F +3P 99R 12/19
PTA +1.71T +1.46UDC +1.32FLC GTPI +1850

MD-Delight Durham Atlee-ET

131704103 EX-92 GMD DOM 10*
3-11 2x 365d 38,290 5.5 2091 3.1 1177

Mara-Thon BW Marshall-ET

2290977 VG-86 GM *TV *TL
PTA +812M +3F +12P 99R 12/19
PTA +.54T +.40UDC +1.11FLC GTPI +1554

Markwell Durham Rylee-ET

131071795 Excellent-94 EEEEE 3E
6-03 2x 365d 30,190 4.0 1196 3.0 898
12-5 2x 305d 21,410 4.4 939 3.0 647
2-07 2x 365d 27,660 3.4 927 3.0 828
3-11 2x 365d 27,430 3.1 854 3.2 888
Life: 1899d 137,770 3.7 5062 3.2 4345

3rd through 5th Dams:

Markwell Bstar E Raven-ET EX-95 3E GMD DOM
4-09 2x 365d 37,610 4.3 1580 3.4 1255
Life: 2387d 160,020 4.1 6623 3.6 5763
•1st Dry Aged Cow Western National 1997
•Finalist for Queen of the Breed
•Raven family has numerous sons in A.I.
•Over 100 EX female descendents in this family!
Markwell Mark Elite EX-92 4E GMD DOM
7-00 2x 365d 36,230 3.9 1426 3.2 1165
Life: 3736d 211,430 3.8 8108 3.6 7533
Rockalli Mars Emily EX-94 4E GMD DOM
6-03 2x 365d 26,970 4.0 1081 3.2 853
Life: 3113d 182,970 3.8 7016 3.5 6330

GENETIC SUPERBOWL SALE

33

Herd No. 6545

JDR Genetics, LLC

GEN-ACE PETRONE RYLEE

3136955418 • Born July 3, 2016

Good Plus-82 2-06

1-11 2x 327d 25,550 3.2 824 3.0 768

2-11 2x 158d 16,700 3.3 545 2.8 462*RIP

12/4 test 106.3 lbs. 3.8 3.0 SCC 140

Bred 12/11/19 to Mr D Apple Diamondback *RC
7H012587

Welcome Super Petrone-ET

69207641 EX-90 GM *TC *TY *TV *TL *TD

PTA +600M +40F +10P 99R 12/19

PTA +1.12T +1.78UDC +1.44FLC 99R 12/19

GTPI +2366

Gen-Ace Atwood Rylee7790-ET

72419825 Very Good-87 EVVVV 6-03

3-01 2x 365d 28,640 4.0 1151 3.4 987

2-00 3x 365d 28,760 3.8 1082 3.2 912

6-00 2x 190d 18,200 3.8 693 3.3 606*RIP

S: Maple-Downs-I G W Atwood-ET

2nd through 6th Dams:

Gen-Ace Marshall Ryleen-ET EX-90

2-00 3x 323d 25,730 3.3 853 3.0 781

Markwell Durham Rylee-ET EX-94 3E

6-03 2x 365d 30,190 4.0 1196 3.0 898

Life: 1899d 137,770 3.7 5062 3.2 4345

Markwell Bstar E Raven-ET 3E-95 GMD DOM

4-09 2x 365d 37,610 4.3 1580 3.4 1255

Life: 2387d 160,020 4.1 6623 3.6 5763

*1st Dry Aged Cow Western National 1997

*Finalist for Queen of the Breed

Markwell Mark Elite EX-92 4E GMD DOM

7-00 2x 365d 36,230 3.9 1426 3.2 1165

Life: 3736d 211,430 3.8 8108 3.6 7533

Rockalli Mars Emily EX-94 4E GMD DOM

6-03 2x 365d 26,970 4.0 1081 3.2 853

Life: 3113d 182,970 3.8 7016 3.5 6330

34

Herd No. 7430

JDR Genetics, LLC

CAL-DENIER-J FLGS RYLEE7430

3148059831 • Born June 10, 2018 99%RHA-I

S-S-I 1stclass Flagship-ET

3127943686 *TR *TP *TC *TY *TV *TL *TD

PTA +557M +68F +31P 99R 12/19

PTA +.76T +2.09UDC -1.23FLC 97R 12/19

GTPI +2472

Gen-Ace Petrone Rylee

3136955418 Good Plus-82 2-06

1-11 2x 327d 25,550 3.2 824 3.0 768

2-11 2x 158d 16,700 3.3 545 2.8 462*RIP

S: Welcome Super Petrone-ET

2nd through 7th Dams:

Gen-Ace Atwood Rylee7790-ET VG-87

3-01 2x 365d 28,640 4.0 1151 3.4 987

Gen-Ace Marshall Ryleen-ET EX-90

2-00 3x 323d 25,730 3.3 853 3.0 781

Markwell Durham Rylee-ET EX-94 3E

6-03 2x 365d 30,190 4.0 1196 3.0 898

Life: 1899d 137,770 3.7 5062 3.2 4345

Markwell Bstar E Raven-ET 3E-95 GMD DOM

4-09 2x 365d 37,610 4.3 1580 3.4 1255

Life: 2387d 160,020 4.1 6623 3.6 5763

*1st Dry Aged Cow Western National 1997

*Finalist for Queen of the Breed

Markwell Mark Elite EX-92 4E GMD DOM

7-00 2x 365d 36,230 3.9 1426 3.2 1165

Life: 3736d 211,430 3.8 8108 3.6 7533

Rockalli Mars Emily EX-94 4E GMD DOM

6-03 2x 365d 26,970 4.0 1081 3.2 853

Life: 3113d 182,970 3.8 7016 3.5 6330

Bred 12/30/19 to Cookiecutter Hang-Time-ET
7H012602

35

Herd No. 7979

JDR Genetics, LLC

CAL-DENIER-J DB RYLEE 7979

3206349035 • Born June 30, 2019 99%RHA-NA

Mr D Apple Diamondback *RC

3013721049 EX-93 *RC *TC *TY *TV *TL *TD

PTA +106M +1F 18P 99R 12/19

PTA +3.23T +2.97UDC +1.95FLC 99R 12/19

GTPI +1991

Gen-Ace Petrone Rylee

3136955418 Good Plus-82 2-06

1-11 2x 327d 25,550 3.2 824 3.0 768

2-11 2x 158d 16,700 3.3 545 2.8 462*RIP

S: Welcome Super Petrone-ET

2nd through 7th Dams:

Gen-Ace Atwood Rylee7790-ET VG-87

3-01 2x 365d 28,640 4.0 1151 3.4 987

Gen-Ace Marshall Ryleen-ET EX-90

2-00 3x 323d 25,730 3.3 853 3.0 781

Markwell Durham Rylee-ET EX-94 3E

6-03 2x 365d 30,190 4.0 1196 3.0 898

Life: 1899d 137,770 3.7 5062 3.2 4345

Markwell Bstar E Raven-ET 3E-95 GMD DOM

4-09 2x 365d 37,610 4.3 1580 3.4 1255

Life: 2387d 160,020 4.1 6623 3.6 5763

*1st Dry Aged Cow Western National 1997

*Finalist for Queen of the Breed

Markwell Mark Elite EX-92 4E GMD DOM

7-00 2x 365d 36,230 3.9 1426 3.2 1165

Life: 3736d 211,430 3.8 8108 3.6 7533

Rockalli Mars Emily EX-94 4E GMD DOM

6-03 2x 365d 26,970 4.0 1081 3.2 853

Life: 3113d 182,970 3.8 7016 3.5 6330

GENETIC SUPERBOWL SALE

36

Herd No. 8063

JDR Genetics, LLC

CAL-DENIER-J

KGBY RYLEE8063

3137484708 • Born September 11, 2019
99%RHA-NA

Morningview Mcc Kingboy-ET

72044077 EX-92 *TR *TP *TC *TY *TV *TL *TD
PTA +1303M +47F +40P 99R 12/19
PTA +2.94T +2.48UDC +1.06FLC 99R 12/19
GTPI +2392

Gen-Ace Brxtn Rylee 7583-ET

72134405 Very Good-86 3-08
3-00 3x 365d 30,950 3.6 1113 3.1 974
1-09 3x 365d 32,450 3.1 1000 2.8 909
4-02 2x 326d 31,550 3.1 966 3.1 972
5-02 2x 347d 28,940 2.8 817 3.1 887
Life: 1468d 127,220 3.2 4028 3.0 3851
S: Regancrest S Braxton-ET

2nd through 6th Dams:

Gen-Ace Marshall Rylee-ET EX-90 EX-MS
4-10 3x 365d 39,210 3.4 1347 3.2 1247
Life: 1306d 111,560 3.4 3795 3.2 3609
Markwell Durham Rylee-ET EX-94 3E
6-03 2x 365d 30,190 4.0 1196 3.0 898
Life: 1899d 137,770 3.7 5062 3.2 4345
Markwell Bstar E Raven-ET 3E-95 GMD DOM
4-09 2x 365d 37,610 4.3 1580 3.4 1255
Life: 2387d 160,020 4.1 6623 3.6 5763
•Finalist for Queen of the Breed
Markwell Mark Elite EX-92 4E GMD DOM
7-00 2x 365d 36,230 3.9 1426 3.2 1165
Life: 3736d 211,430 3.8 8108 3.6 7533
Rockalli Mars Emily EX-94 4E GMD DOM
6-03 2x 365d 26,970 4.0 1081 3.2 853
Life: 3113d 182,970 3.8 7016 3.5 6330

37

Herd No. 7983

JDR Genetics, LLC

CAL-DENIER-J

FLAG DAWN 7983

3206349039 • Born July 3, 2019 99%RHA-I

S-S-I 1stclass Flagship-ET

3127943686 *TR *TP *TC *TY *TV *TL *TD
PTA +557M +68F +31P 99R 12/19
PTA +.76T +2.09UDC -1.23FLC 97R 12/19
GTPI +2472

Ms Cal-Denier Stlg Dawn 693

3126340711
2-02 2x 188d 16,400 3.4 549 3.0 499*RIP
S: Sandy-Valley Sterling-ET

2nd through 7th Dams:

Gen-Ace Brxton Rylee 7583-ET VG-86
3-00 3x 365d 30,950 3.6 1113 3.1 974
Gen-Ace Marshall Rylee-ET EX-90 EX-MS
4-10 3x 365d 39,210 3.4 1347 3.2 1247
Markwell Durham Rylee-ET EX-94 3E
6-03 2x 365d 30,190 4.0 1196 3.0 898
Life: 1899d 137,770 3.7 5062 3.2 4345
Markwell Bstar E Raven-ET 3E-95 GMD DOM
4-09 2x 365d 37,610 4.3 1580 3.4 1255
Life: 2387d 160,020 4.1 6623 3.6 5763
•Finalist for Queen of the Breed
Markwell Mark Elite EX-92 4E GMD DOM
7-00 2x 365d 36,230 3.9 1426 3.2 1165
Life: 3736d 211,430 3.8 8108 3.6 7533
Rockalli Mars Emily EX-94 4E GMD DOM
6-03 2x 365d 26,970 4.0 1081 3.2 853
Life: 3113d 182,970 3.8 7016 3.5 6330

38

Herd No. 7266

JDR Genetics, LLC

CAL-DENIER-J

RAY RYLEE 7266

3148059667 • Born December 17, 2017
99%RHA-NA

T-Spruce Raymond 332-ET

73455119 EX-90 *TR *TP *TC *TY *TV *TL *TD
PTA +1215M +49F +47P 94R 12/19
PTA +2.78T +2.65UDC +1.73FLC 90R 12/19
GTPI +2507

Gen-Ace Mogul Rylee 7433-ET

72134255 Very Good-85 VG-MS *TL *TD
3-11 2x 351d 30,430 3.4 1032 3.3 991
3-00 3x 318d 25,280 3.3 829 3.2 805
2-00 3x 285d 25,010 3.2 788 2.8 698
5-01 2x 313d 24,920 3.1 777 3.3 815
Life: 1349d 114,880 3.2 3728 3.1 3604
S: Mountfield SSI Dcy Mogul-ET

2nd through 6th Dams:

Gen-Ace Marshall Rylee-ET EX-90 EX-MS
4-10 3x 365d 39,210 3.4 1347 3.2 1247
Life: 1306d 111,560 3.4 3795 3.2 3609
Markwell Durham Rylee-ET EX-94 3E
6-03 2x 365d 30,190 4.0 1196 3.0 898
Life: 1899d 137,770 3.7 5062 3.2 4345
Markwell Bstar E Raven-ET 3E-95 GMD DOM
4-09 2x 365d 37,610 4.3 1580 3.4 1255
Life: 2387d 160,020 4.1 6623 3.6 5763
•1st Dry Aged Cow Western National 1997
•Finalist for Queen of the Breed
Markwell Mark Elite EX-92 4E GMD DOM
7-00 2x 365d 36,230 3.9 1426 3.2 1165
Life: 3736d 211,430 3.8 8108 3.6 7533
Rockalli Mars Emily EX-94 4E GMD DOM
6-03 2x 365d 26,970 4.0 1081 3.2 853
Life: 3113d 182,970 3.8 7016 3.5 6330

GENETIC SUPERBOWL SALE



GEN-ACE G CHP RHYLEA6929-ET "EX-91 2E"
(Dam of Catalog Numbers 39 & 40)

39

Herd No. 9437

JDR Genetics, LLC

MISS MONTROSS RHYLEA 9437-ET

3131845412 • Born August 24, 2015 *TR *TL *TD

Very Good-85 VG-MS 3-09 GTPI +2150
2-10 2x 346d 31,290 3.2 1016 3.2 987
1-11 2x 302d 22,540 3.8 849 3.3 750
3-11 2x 108d 12,250 4.1 499 3.1 381*RIP
12/4 test 94.5 lbs. 4.7f 3.1p SCC 28

Bred 12/20/19 to
Siemers Doc Hancock
250HO14579

Bacon-Hill Montross-ET

71703339 EX-92 GM *TC *TY *TV *TL *TD
PTA +2531M +66F +74P 99R 12/19
PTA +1.69T +2.23UDC +.87FLC 99R 12/19
GTPI +2435

Gen-Ace G Chp Rhylea6929-ET

71234435 Excellent-91 EEVVE 2E 6-03
2-00 3x 365d 23,050 4.4 1009 3.1 733"

Full sister to Rhylea6929:

Gen-Ace G Chp Rylea7988-ET EX-91
2-08 3x 303d 25,170 3.9 984 3.1 774

Maternal sisters to Rhylea6929:

Gen-Ace Mogul Rhylea7506-ET EX-93 2E DOM
3-08 3x 365d 38,200 4.3 1634 3.1 1178

Gen-Ace Shmrck Rylea7140-ET EX-93 2E
6-03 2x 365d 30,890 4.0 1227 3.2 990

Gen-Ace Mogul Rhylea7520--ET EX-90 DOM
3-07 3x 365d 31,760 4.2 1338 3.2 1021

Mountfield SSI Dcy Mogul-ET

3006972816 EX-93 GM *TC *TY *TV *TL *TD
PTA +1090M +70F +35P 99R 12/19
PTA +2.19T +3.15UDC +1.98FLC GTPI +2340
Unique-Style Bolton Money
139121711 Excellent-93 2E GMD DOM
3-01 3x 365d 38,430 4.2 1614 3.2 1247

Mr Chassity Gold Chip-ET

140145553 EX-95 *TR *TP *TY *TV *TL *TD
PTA -178M +0F -21P 99R 12/19
PTA +2.31T +2.23UDC +1.76FLC GTPI +1799

Gen-Ace Baxter Rylea-ET

64859586 Excellent-91 EEEEE 7-03
6-07 3x 365d 30,850 4.1 1273 3.1 958
5-08 3x 287d 25,130 3.9 980 3.0 762
1-10 3x 365d 24,960 3.5 866 3.0 748
8-01 3x 301d 22,030 3.9 849 3.3 729
Life: 1348d 104,390 3.9 4024 3.1 3243

3rd through 7th Dams:

Gen-Ace Outside Rylee-ET EX-90

1-11 2x 365d 26,930 4.1 1104 3.2 854

Markwell Durham Rylee-ET EX-94 3E

6-03 2x 365d 30,190 4.0 1196 3.0 898

Life: 1899d 137,770 3.7 5062 3.2 4345

Markwell Bstar E Raven-ET EX-95 3E GMD DOM

4-09 2x 365d 37,610 4.3 1580 3.4 1255

Life: 2387d 160,020 4.1 6623 3.6 5763

•1st Dry Aged Cow Western National 1997

•Finalist for Queen of the Breed

•Raven family has numerous sons in A.I.

•Over 100 EX female descendants in this family!

Markwell Mark Elite EX-92 4E GMD DOM

7-00 2x 365d 36,230 3.9 1426 3.2 1165

Life: 3736d 211,430 3.8 8108 3.6 7533

Rockalli Mars Emily EX-94 4E GMD DOM

6-03 2x 365d 26,970 4.0 1081 3.2 853

Life: 3113d 182,970 3.8 7016 3.5 6330

GENETIC SUPERBOWL SALE



GEN-ACE MOGUL RHYLEA7520-ET "EX-90" DOM
(Maternal Sister to Dam of Catalog Numbers 39 & 40)



GEN-ACE BAXTER RYLEA-ET "EX-91 EX-MS"
(Granddam of Catalog Numbers 39 & 40)

40

Herd No. 9432

JDR Genetics, LLC

MISS MONTROS RHYLEA 9432-ET

3131845407 • Born August 24, 2015 *TR *TL *TD

Very Good-85 VG-MS 2-10 GTPI +2091
3-00 2x 365d 29,260 3.6 1061 3.2 929
1-10 2x 365d 28,460 3.4 977 3.2 924
12/4 test 39.4 lbs. 4.6f 3.8p SCC 49

Bred 5/27/19 to
Morningview Mcc Kingboy-ET
7H012198

Bacon-Hill Montross-ET

71703339 EX-92 GM *TC *TY *TV *TL *TD
PTA +2531M +66F +74P 99R 12/19
PTA +1.69T +2.23UDC +.87FLC 99R 12/19
GTPI +2435

Gen-Ace G Chp Rhylea6929-ET

71234435 Excellent-91 EEVVE 2E 6-03
2-00 3x 365d 23,050 4.4 1009 3.1 733"

Full sister to Rhylea6929:

Gen-Ace G Chp Rylea7988-ET EX-91
2-08 3x 303d 25,170 3.9 984 3.1 774

Maternal sisters to Rhylea6929:

Gen-Ace Mogul Rhylea7506-ET EX-93 2E DOM
3-08 3x 365d 38,200 4.3 1634 3.1 1178

Gen-Ace Shmrck Rylea7140-ET EX-93 2E
6-03 2x 365d 30,890 4.0 1227 3.2 990

Gen-Ace Mogul Rhylea7520-ET EX-90 DOM
3-07 3x 365d 31,760 4.2 1338 3.2 1021

Mountfield SSI Dcy Mogul-ET

3006972816 EX-93 GM *TC *TY *TV *TL *TD
PTA +1090M +70F +35P 99R 12/19
PTA +2.19T +3.15UDC +1.98FLC GTPI +2340

Unique-Style Bolton Money

139121711 Excellent-93 2E GMD DOM
3-01 3x 365d 38,430 4.2 1614 3.2 1247

Mr Chassity Gold Chip-ET

140145553 EX-95 *TR *TP *TY *TV *TL *TD
PTA -178M +0F -21P 99R 12/19
PTA +2.31T +2.23UDC +1.76FLC GTPI +1799

Gen-Ace Baxter Rylea-ET

64859586 Excellent-91 EEEEE 7-03
6-07 3x 365d 30,850 4.1 1273 3.1 958
5-08 3x 287d 25,130 3.9 980 3.0 762
1-10 3x 365d 24,960 3.5 866 3.0 748
8-01 3x 301d 22,030 3.9 849 3.3 729
Life: 1348d 104,390 3.9 4024 3.1 3243

3rd through 7th Dams:

Gen-Ace Outside Rylee-ET EX-90

1-11 2x 365d 26,930 4.1 1104 3.2 854

Markwell Durham Rylee-ET EX-94 3E

6-03 2x 365d 30,190 4.0 1196 3.0 898

Life: 1899d 137,770 3.7 5062 3.2 4345

Markwell Bstar E Raven-ET EX-95 3E GMD DOM

4-09 2x 365d 37,610 4.3 1580 3.4 1255

Life: 2387d 160,020 4.1 6623 3.6 5763

•1st Dry Aged Cow Western National 1997

•Finalist for Queen of the Breed

•Raven family has numerous sons in A.I.

•Over 100 EX female descendents in this family!

Markwell Mark Elite EX-92 4E GMD DOM

7-00 2x 365d 36,230 3.9 1426 3.2 1165

Life: 3736d 211,430 3.8 8108 3.6 7533

Rockalli Mars Emily EX-94 4E GMD DOM

6-03 2x 365d 26,970 4.0 1081 3.2 853

Life: 3113d 182,970 3.8 7016 3.5 6330

GENETIC SUPERBOWL SALE



GEN-ACE MARSHALL RYLEE "EX-90 EX-MS"
(Granddam of Catalog Number 41)

41

CAL-DENIER-J DRM RYLEE 7736

3203038900 • Born December 20, 2018 99%RHA-NA

Herd No. 7736

JDR Genetics, LLC

Val-Bisson Doorman-ET

CAN107281711 EX-90 ST *TY *TV *TL *TD
PTA +50M +36F +26P 99R 12/19
PTA +3.44T +2.60UDC +1.64FLC 99R 12/19
GTPI +2237

Gen-Ace Mogul Rylee 7423-ET

72134245 Excellent-90 EEVVE *TR *TL *TD
GTPI +1939 +2.01T +2.23UDC +2.36FLC 12/19
1-08 3x 365d 28,610 3.1 886 3.0 856
3-10 2x 321d 30,120 2.8 855 2.9 885
2-11 3x 300d 29,200 2.8 815 2.9 852
4-11 2x 359d 26,810 2.4 647 3.2 856
Life: 1405d 120,650 2.9 3464 3.0 3634

Full sister to Rylee 7423:

Gen-Ace Mogul Rylee 7432-ET EX-90
4-08 2x 342d 31,720 3.1 989 3.2 1009

De-Su 521 Bookem-ET

66636657 EX-90 GM *TR *TP *TY *TV *TL *TD
PTA +1295M +28F +47P 99R 12/19
PTA +1.33T +1.15UDC +1.08FLC GTPI +2244

Val-Bisson Shottle Imelda-ET

CAN106173432 Excellent-94 9*
4-03 2x 365d 40,505 3.8 1550 3.4 1378

Mountfield SSI Dcy Mogul-ET

3006972816 EX-93 GM *TC *TY *TV *TL *TD
PTA +1090M +70F +35P 99R 12/19
PTA +2.19T +3.15UDC +1.98FLC GTPI +2340

Gen-Ace Marshall Rylee

61277840 Excellent-90 EEVVE 5-06
4-10 2x 365d 39,210 3.4 1347 3.2 1247
3-02 3x 365d 31,250 3.5 1099 3.2 1008
1-11 2x 365d 27,200 3.2 884 3.2 870
Life: 1306d 111,560 3.4 3795 3.2 3609

3rd through 6th Dams:

Markwell Durham Rylee-ET EX-94 3E

6-03 2x 365d 30,190 4.0 1196 3.0 898
Life: 1899d 137,770 3.7 5062 3.2 4345

Markwell Bstar E Raven-ET EX-95 3E GMD DOM

4-09 2x 365d 37,610 4.3 1580 3.4 1255
Life: 2387d 160,020 4.1 6623 3.6 5763

•1st Dry Aged Cow Western National 1997

•Finalist for Queen of the Breed

•Raven family has numerous sons in A.I.

•Over 100 EX female descendents in this family!

Markwell Mark Elite EX-92 4E GMD DOM

7-00 2x 365d 36,230 3.9 1426 3.2 1165
Life: 3736d 211,430 3.8 8108 3.6 7533

Rockalli Mars Emily EX-94 4E GMD DOM

6-03 2x 365d 26,970 4.0 1081 3.2 853
Life: 3113d 182,970 3.8 7016 3.5 6330

GENETIC SUPERBOWL SALE



GEN-ACE OUTSIDE RYLEE-ET "EX-90"
(Third Dam of Catalog Numbers 39, 40, 42 & 43)

42

GEN-ACE HEINZ KAYLA

3136955449 • Born August 1, 2016 99%RHA-I

JDR
Genetics LLC

Good-76 2-05
2-01 2x 333d 21,140 3.6 766 3.3 697
3-02 2x 62d 7,070 4.2 294 3.4 238*RIP
12/4 test 86.6 lbs. 5.1f 2.9p SCC 47
Bred 12/27/19 to Siemers Doc Hancock 250HO14579

S: De-Su Heinz 12342-ET

Herd No. 6576

Sire of Lot 45:

De-Su Heinz 12342-ET

72851885 EX-90 *BY *TP *TV *TL *TD
PTA +797M +19F +24P 99R 12/19
PTA +1.41T +2.31UDC +.78FLC 97R 12/19
GTPI +2389 S: *Cookiecutter Petron Halogen*

Gen-Ace Emphs Rhilie7490-Tw

72134312 Good Plus-83 2-10
4-09 2x 365d 26,690 3.7 986 3.1 823
2-08 3x 284d 25,640 3.5 907 2.9 756
3-07 2x 278d 22,730 3.9 877 3.1 701
1-08 3x 289d 20,400 4.2 851 2.9 591
Life: 1411d 112,870 3.8 4261 3.0 3390

43

CAL-DENIER-J AD RHILIE 7751

3203038915 • Born December 30, 2018

S: *Plain-Knoll Jspr Advance-ET*

Herd No. 7751

Sire of Lot 46:

Plain-Knoll Jspr Advance-ET

74564804 VG-88 *TR *TP *TV *TL *TD
PTA +1281M +86F +61P 92R 12/19
PTA +1.85T +2.01UDC +1.34FLC 87R 12/19
GTPI +2578 S: *Uecker Supersire Josuper-ET*

Henkeseen Emphasis-ET

61855137 EX-90 *TR *TY *TV *TL *TD
PTA +154M -26F -11P 99R 12/19
PTA +1.15T +1.74UDC +1.62FLC GTPI +1719
Gen-Ace Laurn Rhilie4817-ET
65841286 Very Good-88 EEVVV 4-07
5-08 3x 365d 35,480 3.8 1360 3.1 1102
4-04 3x 365d 33,940 4.0 1346 3.1 1061
3-03 3x 343d 34,060 3.8 1295 3.0 1035
6-11 3x 365d 31,240 4.1 1286 3.1 984
1-11 3x 346d 26,350 3.9 1023 3.1 829
Life: 1932d 167,710 3.9 6609 3.1 5247

3rd through 7th Dams:

Gen-Ace Outside Rylee-ET EX-90
1-11 2x 365d 26,930 4.1 1104 3.2 854
Markwell Durham Rylee-ET EX-94 3E
6-03 2x 365d 30,190 4.0 1196 3.0 898
Life: 1899d 137,770 3.7 5062 3.2 4345
Markwell Bstar E Raven-ET EX-95 3E GMD DOM
4-09 2x 365d 37,610 4.3 1580 3.4 1255
Life: 2387d 160,020 4.1 6623 3.6 5763
•1st Dry Aged Cow Western National 1997
•Finalist for Queen of the Breed
•Raven family has numerous sons in A.I.
•Over 100 EX female descendents in this family!
Markwell Mark Elite EX-92 4E GMD DOM
7-00 2x 365d 36,230 3.9 1426 3.2 1165
Life: 3736d 211,430 3.8 8108 3.6 7533
Rockalli Mars Emily EX-94 4E GMD DOM
6-03 2x 365d 26,970 4.0 1081 3.2 853
Life: 3113d 182,970 3.8 7016 3.5 6330

44

CAL-DENIER-J NOTABLE ROCKY

3200120849 • Born October 2, 2018 99%RHA-I

Herd No. 7628

JDR Genetics LLC

S-S-I BG Hesnbrg Notable-ET

3133120406 *TR *TP *TC *TY *TV *TL *TD
PTA +130M +67F +28P 81R 12/19
PTA +1.28T +1.94UDC +.85FLC 79R 12/19
GTPI +2577

Gen-Ac OB Rockyroad8260-ET

3014245448 Excellent-90 EX-MS 5-00
4-08 2x 365d 32,680 3.4 1115 2.9 956
1-11 2x 365d 30,180 3.6 1087 3.0 913
3-03 2x 365d 28,600 3.4 966 2.9 832

OCD Jabir Heisenberg-ET

3014365213 EX-92 *TR *TP *TY *TV *TL *TD
PTA +376M +61F +34P 99R 12/19
PTA +2.71T +1.90UDC +1.70FLC GTPI +2524

S-S-I Rdgrs 8526 10633-ET

3123600821 Good Plus-83 3-06
4-00 3x 333d 42,490 4.2 1803 3.3 1385

De-Su Observer-ET

65917481 EX-91 GM *TR *TP *TY *TV *TL *TD
PTA +840M +9F +23P 99R 12/19
PTA +1.33T +2.33UDC -.27FLC GTPI +2048

Pottsdale Shot Rockyroad-ET

53734273 Very Good-87 VG-MS 5-06
2-01 3x 268d 17,930 3.7 661 3.0 540

3rd through 11th Dams:

Pottsdale Goldwyn Rozina-ET EX-94 3E
9-04 2x 365d 36,270 3.2 1161 3.1 1112
Life: 2766d 199,370 3.8 7615 3.1 6090
Pottsdale Outside Rozene-ET EX-93 5E
4-08 2x 365d 32,070 3.7 1171 2.9 937
Life: 3855d 265,690 3.9 10263 2.9 7599
Pottsdale Encore Rosita-ET EX-91
3-04 2x 365d 26,270 3.3 859 2.8 734
Pottsdale Mandel Roanna EX-90 DOM
4-08 2x 340d 29,100 4.2 1227 3.3 966
Pottsdale Logic Roxann-Tw EX-94 2E DOM
7-00 2x 365d 28,450 4.1 1172 3.5 996
Pottsdale Valiant Suzannah EX-92 3E
3-00 2x 365d 22,360 4.2 946 3.6 802
Pottsdale Mars Suzette EX-94 3E
7-05 2x 365d 26,950 4.4 1182 3.2 873
Pottsdale Mandingo Sherri VG-88
Pottsdale Conductor Sue VG-86
6-05 2x 305d 22,290 3.7 828 3.0 661

45

CAL-DENIER-J KBOY ROCKI7958

3206349014 • Born June 13, 2019 99%RHA-NA

Herd No. 7958

JDR Genetics, LLC

Morningview Mcc Kingboy-ET

72044077 EX-92 *TR *TP *TC *TY *TV *TL *TD
PTA +1303M +47F +40P 99R 12/19
PTA +2.94T +2.48UDC +1.06FLC 99R 12/19
GTPI +2392

Ms Cal-Denier IR Rocki 6942

3126340714
2-01 2x 208d 17,650 4.0 703 3.1 555*RIP

De-Su Bkm McCutchen 1174-ET

69990138 EX-93 GM *TC *TY *TV *TL *TD
PTA +782M +49F +30P 99R 12/19
PTA +3.03T +2.42UDC +1.88FLC GTPI +2242

Morningview Super Megan-ET

68654508 Excellent-91 DOM *TY
4-02 2x 365d 37,720 3.7 1405 2.9 1094

S-S-I Yance Ironback-ET

3012130386 EX-91 *TR *TP *TC *TY *TV *TL *TD
PTA +1245M +70F +45P 99R 12/19
PTA +.32T +1.49UDC +.10FLC GTPI +2458

Gen-Ac OB Rockyroad8260-ET

3014245448 Excellent-90 EX-MS 5-00
4-08 2x 365d 32,680 3.4 1115 2.9 956
1-11 2x 365d 30,180 3.6 1087 3.0 913
3-03 2x 365d 28,600 3.4 966 2.9 832

3rd through 12th Dams:

Pottsdale Shot Rockyroad-ET VG-87
2-01 3x 268d 17,930 3.7 661 3.0 540
Pottsdale Goldwyn Rozina-ET EX-94 3E
9-04 2x 365d 36,270 3.2 1161 3.1 1112
Life: 2766d 199,370 3.8 7615 3.1 6090
Pottsdale Outside Rozene-ET EX-93 5E
4-08 2x 365d 32,070 3.7 1171 2.9 937
Life: 3855d 265,690 3.9 10263 2.9 7599
Pottsdale Encore Rosita-ET EX-91
3-04 2x 365d 26,270 3.3 859 2.8 734
Pottsdale Mandel Roanna EX-90 DOM
4-08 2x 340d 29,100 4.2 1227 3.3 966
Pottsdale Logic Roxann-Tw EX-94 2E DOM
7-00 2x 365d 28,450 4.1 1172 3.5 996
Pottsdale Valiant Suzannah EX-92 3E
3-00 2x 365d 22,360 4.2 946 3.6 802
Pottsdale Mars Suzette EX-94 3E
7-05 2x 365d 26,950 4.4 1182 3.2 873
Pottsdale Mandingo Sherri VG-88
Pottsdale Conductor Sue VG-86
6-05 2x 305d 22,290 3.7 828 3.0 661

GENETIC SUPERBOWL SALE



POTSDALE GOLDWYN ROZINA-ET "EX-94 3E"
(Third Dam of Catalog Number 44, Fourth Dam of Catalog Number 45)



COSTA-VIEW MAC 30694-ET "VG-88 EX-MS"
(Granddam of Catalog Number 46)

46

Herd No. 64473

Cal-Denier Dairy & DFP

JO-COSTA SOL KARA 64473

3131413860 • Born March 1, 2017 99%RHA-NA
*TR *TL *TD

Good Plus-83 VG-MS 2-02 GTPI +2079
2-00 2x 249d 16,640 3.7 615 3.2 538*RIP
12/4 test 65 lbs. 4.0f 3.4p SCC 37

Bred 6/19/19 to

Ri-Val-Re Rager-Red-ET
(sexed) 507H012344

Walnutlawn Solomon-ET

CAN11775998 *TR *TP *TY *TV *TL
PTA +192M +11F +13P 99R 12/19
PTA +3.59T +2.62UDC +1.33FLC 98R 12/19
GTPI +2058

Dar-Lynda Bookem Kit 44893

3008965776 Very Good-86 VG-MS 2-09 *TL *TD
2-00 2x 365d 26,850 3.2 870 3.2 865
3-05 2x 222d 17,780 3.4 602 3.1 552

Val-Bisson Doorman-ET

CAN107281711 EX-90 ST *TY *TV *TL *TD
PTA +50M +36F +26P 99R 12/19
PTA +3.44T +2.60UDC +1.64FLC GTPI +2237

Misty Springs Lavanguard Sue

CAN9979603 VG-89-4Y-CAN 12*
4-03 2x 365d 30,123 4.6 1380 3.0 910

De-Su 521 Bookem-ET

66636657 EX-90 GM *TR *TP *TY *TV *TL *TD
PTA +1295M +28F +47P 99R 12/19
PTA +1.33T +1.15UDC +1.08FLC GTPI +2244

Costa-View Mac 30694-ET

64584692 Very Good-88 EX-MS 5-06
5-01 3x 365d 29,950 3.4 1019 3.0 909
4-00 3x 363d 26,100 3.7 970 3.2 833
2-03 3x 305d 22,560 4.0 904 3.0 670

4th through 6th Dams:

Regancrest Marty Donia-ET 2E-91 GMD DOM
4-09 3x 365d 45,010 3.3 1478 3.0 1372

Snow-N Denises Dellia EX-95 2E GMD DOM
7-06 2x 365d 35,610 4.0 1431 3.1 1103
Life: 2558d 180,240 3.9 7108 3.4 6065

•Grand Champion WI Spring National 1991
•Res. Grand Champion & BU WI Spr. Nat'l 1993
•Global Cow of the Year 2005

Snow-N Dorys Denise EX-90 2E GMD DOM
5-09 2x 365d 33,350 3.8 1256 3.1 1038
Life: 1604d 114,010 3.6 4153 3.2 3649

Regancrest-HHF Mac-ET

60540164 EX-92 GM *TV *TL
PTA -207M -5F -10P 99R 12/19
PTA +.76T +.149UDC +.65FLC GTPI +1860

Orthoapple Strmatc Kit-ET

133903357 Excellent-90 VEVEE 3-11
2-05 3x 348d 33,780 3.1 1031 3.1 1034
3-06 3x 365d 33,330 2.7 890 3.1 1037

GENETIC SUPERBOWL SALE



SEAGULL-BAY MISS AMERICA-ET "EX-91" GMD DOM
(Third Dam of Catalog Number 47)

47

Herd No. 7494

St. Johns River LLC

STJORA-DR MNTRSS ENYA 15641

3200120715 • Born July 26, 2018

Bred 11/29/19 to
Fustead S-S-I Solution-ET
(sexed) 614HO14085

Bacon-Hill Montross-ET

71703339 EX-92 GM *TC *TY *TV *TL *TD
PTA +2531M +66F +74P 99R 12/19
PTA +1.69T +2.23UDC +.87FLC 99R 12/19
GTPI +2435

Seagull-Bay Enya P-ET *RC *PC

3124720631 Good Plus-82 3-11 *RC *PC *TL *TD
GTPI +2384
PTA +1028M +46F +43P 83R 12/19
PTA +636NM +.03%F +.04%P
PTA +6.7PL 2.78SCS +2.0DPR 4.5%DCE
PTA +.81T +1.38UDC +.51FLC 79R 12/19
PTA +112FE +1.9FI 6.8%SCE
3-05 2x 351d 29,110 3.7 1065 3.4 999
2-04 2x 349d 24,040 4.2 1017 3.6 876

Mountfield SSI Dcy Mogul-ET

3006972816 EX-93 GM *TC *TY *TV *TL *TD
PTA +1090M +70F +35P 99R 12/19
PTA +2.19T +3.15UDC +1.98FLC GTPI +2340

Unique-Style Bolton Money

139121711 Excellent-93 2E GMD DOM
3-01 3x 365d 38,430 4.2 1614 3.2 1247

Cogent Supershot

NLD755898903 GM *TY *TV *TL *TD
PTA +2089M +45F +66P 99R 12/19
PTA +.92T +.97UDC +.17FLC GTPI +2457

Ms America Ecstasy-ET *RC *PC

72641546 Good Plus-80 2-06 *RC *PC *TL *TD
4-09 3x 308d 31,320 4.3 1356 3.4 1069
5-09 3x 305d 29,760 3.8 1137 3.2 964
2-02 3x 365d 32,590 3.6 1160 3.2 1051

3rd through 11th Dams

Seagull-Bay Miss America-ET EX-91 GMD DOM

2-03 2x 365d 31,750 4.3 1368 3.3 1060

Ammon-Peachey Shauna-ET 2E-92 GMD DOM

6-03 3x 365d 40,290 3.7 1479 3.1 1233

Life: 1336d 136,050 4.1 5543 3.2 4295

•Region 8 Elite Performer

•Global Cow of the Year 2015

Pine-Tree Martha Sheen-ET VG-86 DOM 9*

1-11 3x 365d 31,210 4.2 1305 3.1 968

Pine-Tree Missy Martha-ET VG-86 DOM

2-02 2x 365d 34,730 3.6 1266 3.1 1070

Wesswood-HC Rudy Missy-ET 3E-92 GMD DOM

4-11 3x 365d 40,880 4.1 1665 3.4 1385

•Global Cow of the Year 2014

Wesswood Elton Mimi EX-90 GMD DOM

3-05 2x 365d 35,380 3.3 1160 3.2 1121

Wesswood Mandingo Ivy VG-87

6-05 2x 365d 36,330 3.6 1305 3.0 1087

Wesswood Astro Matt Ester VG-87 GMD DOM

6-08 2x 365d 31,860 3.5 1125 2.9 921

Wesswood Bell Claudette VG-87 GMD DOM

8-04 2x 365d 38,150 3.8 1443 2.8 1064

GENETIC SUPERBOWL SALE



MAPLE WOOD BAXTER BETHANY-ET "VG-85-2Y-CAN 17"**
(Granddam of Catalog Number 48)

48

Herd No. 12202

St. Johns River LLC

BENNER JULIEANNE-ET

CAN12112202 • Born December 8, 2014

Bred 11/30/19 to
Woodcrest King Doc 250HO12961

Good Plus-83 2-04 GTPI +2299
PTA +1339M +64F +49P 82R 12/19
PTA +543NM +.05%F +.03%P
PTA +3.1PL 2.79SCS -2.6DPR 5.8%DCE
PTA +2.00T +1.62UDC +1.08FLC 80R 12/19
PTA +143FE -2.2FI 7.9%SCE
1-11 2x 365d 25,670 3.8 970 3.3 836
3-03 2x 346d 22,190 3.4 761 3.2 719
4-08 2x 96d 8,870 4.7 417 2.8 252*RIP
12/4 test 82.7 lbs. 4.0f 3.1p SCC 32

De-Su MG Davinci 11288-ET

70626040 EX-92 *TR *TP *TY *TV *TL *TD
PTA +691M +67F +45P 99R 12/19
PTA +2.16T +2.44UDC +1.54FLC 99R 12/19
GTPI +2399

Benner Let It Snow Beth-ET

CAN11621843 GP-83-2Y-CAN VG-MS 3*
GTPI +2268 +802M +64F +33P +533NM
2-05 2x 365d 33,300 4.4 1459 3.3 1114
4-04 2x 333d 18,563 4.3 805 3.2 602

Velthuis Let It Snow-ETS

CAN11294722 VG-86 *TR *TP *TY *TV *TL *TD
PTA +1477M +55F +62P 99R 12/19
PTA +2.04T +1.76UDC +.85FLC GTPI +2191

Maple Wood Baxter Bethany-ET

CAN9696511 VG-85-2Y-CAN 17*
2-03 2x 365d 41,325 4.6 1920 3.3 1347

Maternal brother to Bethany:
Maple Wood Brewmaster EX-95 Extra

3rd through 12th Dams:

Gen-I-Beq Shottle Bombi-ET EX-94 2E 25*
5-10 2x 365d 55,290 4.1 1305 3.2 1005
•Former #1 GLPI Cow
Gen-I-Beq Champion Bambi-ET EX-90 4*
3-09 2x 365d 31,638 4.1 1305 3.2 1005
Braedale Baler Twine VG-86-2Y-CAN 34*
2-01 2x 365d 30,906 4.9 1521 3.4 1052
•Canadian Cow of the Year 2007
•Global Cow of the Year 2008
Braedale Gypsy Grand-ET VG-88-5Y-CAN 37*
5-06 2x 365d 34,786 4.8 1660 3.3 1135
•Canadian Cow of the Year 2003
Braedale Moonriver GP-83-2Y-CAN
2-00 2x 365d 31,327 3.7 1146 3.4 1060
Sunnylodge Chief Vick-ET VG-86-2Y-CAN 31*
2-04 2x 365d 31,327 3.7 1146 3.4 1060
Sunnylodge Elevation Jan VG-87-CAN 13*
10-4 2x 305d 35,150 4.8 1687 3.6 1254
Life: 6 lact 156,959 4.3 6784 3.4 4564
Sunnylodge Jane Sheik VG-85-2Y-CAN 4*
4-11 2x 340d 27,335 4.1 1127
Sunnylodge Fond Vickie VG-85-2Y-CAN 2*
4-06 2x 305d 23,904 4.1 977
Sunnylodge Janice VG-CAN 4*
4-08 2x 365d 27,782 3.8 1047
Life: 10 lact 216,706 3.8 8203

GENETIC SUPERBOWL SALE



ERNEST-ANTHONY ASTONISH-ET "EX-91 2E"
(Third Dam of Catalog Number 49)

49

Herd No. 7630

JDR Genetics, LLC

CAL-DENIER-J DR ALEX 7630

3200120851 • Born October 5, 2018 99%RHA-NA

GTPI +2124

PTA +2.92T +2.62UDC +1.63FLC 79R 12/19

Val-Bisson Doorman-ET

CAN107281711 EX-90 ST *TY *TV *TL *TD
PTA +50M +36F +26P 99R 12/19
PTA +3.44T +2.60UDC +1.64FLC 99R 12/19
GTPI +2237

Cocalico Addictn Alexa-Tw *RC

3140499338 Good Plus-83 VG-MS 2-04
2-00 2x 365d 19,400 3.9 759 3.6 700

De-Su 521 Bookem-ET

66636657 EX-90 GM *TR *TP *TY *TV *TL *TD
PTA +1295M +28F +47P 99R 12/19
PTA +1.33T +1.15UDC +1.08FLC GTPI +2244

Val-Bisson Shottle Imelda-ET

CAN106173432 Excellent-94 9*
4-03 2x 365d 40,505 3.8 1550 3.4 1378

Mr Ansly Addiction-P-Red-ET

72128091 EX-90 *CD *TY *TV *TL *TD
PTA -1332M +12F +0P 99R 12/19
PTA +1.53T +2.46UDC +.54FLC GTPI +2092

Ernest-Anthony Astound-ET

68659702 Excellent-93 EEVEE 2E 7-08
7-05 2x 365d 28,910 4.4 1276 3.4 986
4-06 2x 365d 30,890 4.1 1260 3.2 987
8-08 2x 365d 28,460 4.4 1249 3.2 897
6-01 2x 365d 28,350 4.2 1181 3.4 973
2-09 2x 365d 23,480 4.3 998 3.1 737
Life: 2215d 161,440 4.3 7007 3.3 5406

3rd through 7th Dams:

Ernest-Anthony Astonish-ET EX-91 2E

3-07 2x 306d 26,740 4.4 1171 3.2 861

•3rd Jr. 3 Year Old NE Fall National 2009

Ernest-Anthony Aphrodite-ET EX-95 2E

4-01 2x 340d 37,960 5.8 2202 3.5 1341

6-08 2x 365d 40,370 4.0 1617 3.2 1283

•Member All-American Produce of Dam 2009

•Member of All-American Best 3 Females '07 & '09

Tri-Day Ashlyn-ET EX-96 2E 17* GMD DOM

4-09 2x 365d 43,090 4.8 2079 3.5 1503

Life: 1374d 144,770 4.6 6665 3.5 5135

•All-Time All-American 4 Year Old 2003

•All-American & All-Canadian 4 Year Old 2001

•Supreme Champion World Dairy Expo 2001

•All-World - Holstein International 2001

•All-American Sr. 3 Year Old 2000

•1st Sr. 3 Year Old International Hol. Show 2000

Bendy-Brook Odyssey Favorite EX-92 2E DOM

6-01 2x 337d 22,670 3.4 770 3.1 706

•Res. All-American Produce of Dam 2000

Bendy-Brook Star Fonda VG-86

3-11 2x 290d 23,390 3.5 826 3.1 724

Life: 1677d 108,500 3.4 3725 3.2 3430

50

STJOR KING OF QUEENS

3200120693 • Born July 11, 2018 99%RHA-NA

Bred 8/30/19 to
Maverick Crush
94HO17998

Herd No. 7472

St. Johns River LLC

Morningview Mcc Kingboy-ET

72044077 EX-92 *TR *TP *TC *TY *TV *TL *TD
PTA +1303M +47F +40P 99R 12/19
PTA +2.94T +2.48UDC +1.06FLC 99R 12/19
GTPI +2392

Benner Atwood Quality-ET

CAN12112299 Good Plus-83 2-05
1-11 2x 351d 24,040 4.1 991 3.3 800

De-Su Bkm McCutchen 1174-ET

69990138 EX-93 GM *TC *TY *TV *TL *TD
PTA +782M +49F +30P 99R 12/19
PTA +3.03T +2.42UDC +1.88FLC GTPI +2242

Morningview Super Megan-ET

68654508 Excellent-91 DOM *TY
4-02 2x 365d 37,720 3.7 1405 2.9 1094

Maple-Downs-I G W Atwood-ET

CAN8956379 EX-90 ST *TY *TV *TL *TD
PTA +67M +32F +6P 99R 12/19
PTA +3.71T +2.59UDC +2.72FLC GTPI +1863

Cityview Quick

CAN7937738 EX-92-2E-CAN
4-03 2x 315d 27,077 4.4 1186 3.1 831
1-11 2x 321d 25,249 3.7 937 3.0 759
3-00 2x 339d 19,747 4.0 783 3.1 608

3rd through 8th Dams:

Cityview Drake Smartie GP-84-2Y-CAN 1*
2-02 3x 307d 28,821 3.5 1021 3.1 895
Cityview Gibson Snickers VG-87-4Y-CAN
4-00 3x 306d 36,837 3.4 1263 3.1 1129
Life: 4 lact. 109,128 3.3 3627 3.1 3430
Cityview R Marsbar VG-85-3Y-CAN 2*
3-06 3x 350d 35,362 3.2 1133 3.1 1113
Life: 4 lact. 118,100 3.2 3810 3.1 3706
Cityview T L Mario VG-85-3Y-CAN
8-09 3x 365d 44,174 3.4 1519 3.2 1409
Life: 8 lact. 230,974 3.3 7725 3.2 7456
Cityview S C Maryanne VG-85-5Y-CAN
4-05 2x 365d 28,283 3.5 977 3.1 866
Cityview Warden Maryanne VG-85-3Y-CAN
3-11 2x 307d 19,885 3.7 743 3.3 661

51

CAL-DENIER-J SOLO JENNA

3200120695 • Born July 12, 2018 99%RHA-NA

Bred 9/30/19 to
Woodcrest King Doc
(sexed) 550HO12961

Herd No. 7474

JDR Genetics, LLC

Walnutlawn Solomon-ET

CAN11775998 *TR *TP *TY *TV *TL
PTA +192M +11F +13P 99R 12/19
PTA +3.59T +2.62UDC +1.33FLC 98R 12/19
GTPI +2058

M-Deruitter Mcct Josee 50237

3127758991 Good Plus-83 2-08
2-02 2x 365d 22,210 3.8 859 3.3 734"
3-04 2x 238d 17,960 3.7 657 3.1 562*RIP

Val-Bisson Doorman-ET

CAN107281711 EX-90 ST *TY *TV *TL *TD
PTA +50M +36F +26P 99R 12/19
PTA +3.44T +2.60UDC +1.64FLC GTPI +2237

Misty Springs Lavanguard Sue

CAN9979603 VG-89-4Y-CAN 12*
4-03 2x 365d 30,123 4.6 1380 3.0 910

De-Su Bkm McCutchen 1174-ET

69990138 EX-93 GM *TC *TY *TV *TL *TD
PTA +782M +49F +30P 99R 12/19
PTA +3.03T +2.42UDC +1.88FLC GTPI +2242

Paulo-Bro Chip Josee 9507

72451630 Very Good-87 VVVVV 4-03
4-02 3x 331d 32,320 4.1 1321 3.0 960
3-00 3x 321d 28,200 3.8 1073 3.0 836
1-11 3x 334d 26,160 3.7 956 3.0 774
5-03 3x 281d 26,200 3.6 944 3.0 784
Life: 1267d 112,880 3.8 4294 3.0 3354

3rd through 10th Dams:

Paulo-Bro Brax Josee 8886 VG-86 VG-MS
1-11 2x 239d 17,740 4.2 745 3.3 578
Paulo-Bro Jas Josee 8149-ET VG-87
3-02 2x 348d 25,390 4.0 1017 3.2 818
Paulo-Bro K Jose 6263-Red EX-91 EX-MS
6-00 2x 365d 28,630 3.9 1105 3.3 952
Miss Paulo-Bro Rubes 8182 *RC VG-86
3-10 2x 365d 22,170 4.1 915 3.5 780
Cherry Crest Jabot Jose-ET VG-86 VG-MS
6-08 2x 320d 26,890 4.2 1139 3.2 873
Life: 2148d 172,210 3.6 6249 3.3 5604
Templedale Rosina K-ET VG-85-3Y-CAN 2*
2-11 2x 341d 26,740 3.4 902 3.0 802
Templedale Rosina Enhancer EX-4Y-CAN 33*
4-06 2x 365d 32,535 4.0 1312 3.3 1080
Templedale Rosalie Artist VG-86-3Y-CAN 2*
5-07 2xx 365d 27,864 3.5 963 3.3 910
Life: 5 lact. 136,919 3.6 4901 2.8 3818
Templedale Ideal Rose VG-85-3Y-CAN 3*
8-10 2x 365d 26,583 3.6 946 3.1 833
Life: 8 lact. 173,110 3.7 6321
Templedale Rosette Rockkman VG-86-3Y 7*
5-09 2x 365d 24,972 3.9 968
Life: 7 lact. 159,606 3.5 5655

GENETIC SUPERBOWL SALE



BUTLERVIEW WIND EMBER-ET "EX-90 EX-MS"
(Dam of Catalog Number 52)

52

Herd No. 7269
JDR Genetics, LLC

CAL-DENIER-J KNGBY EMBER

3148059670 • Born December 21, 2017
99%RHA-NA

Morningview Mcc Kingboy-ET

72044077 EX-92 *TR *TP *TC *TY *TV *TL *TD
PTA +1303M +47F +40P 99R 12/19
PTA +2.94T +2.48UDC +1.06FLC 99R 12/19
GTPI +2392

Butlerview Wind Ember-ET

3133063268 Excellent-90 EEVVE 3-06
3-04 2x 293d 28,440 3.5 994 3.1 894"RIP
2-01 2x 365d 28,570 3.0 866 3.0 872"
S: Gillette Windbrook-ETS

2nd through 8th Dams:

Zehrview Attic Eggo EX-90 EX-MS
2-04 2x 365d 29,800 3.6 1084 2.8 826"
3-11 2x 305d 21,760 3.5 760 3.0 646
•1st Fall Calf NY Spring Show 2014
Zehrview Sanchez Bea
2-05 2x 305d 17,980 3.5 630 3.3 592"
Zehrview Minister Bello
2-05 2x 305d 18,370 3.2 588 3.2 587"
Zehrview Stardust Bell EX-91
8-10 2x 305d 27,400 3.2 883 2.8 775
Life: 2042d 167,430 3.7 6145 3.0 5017
Zehrview Dapl Clarabell-ET GP-80
5-08 2x 305d 22,350 3.2 713 2.8 635
Zehrview Sexation Daphne EX-92 3E DOM
5-10 2x 305d 30,890 3.2 1002 3.0 933
Life: 2601d 166,950 3.7 6116 3.2 5407
Zehrview Marshfield Daisy EX-91 3E
4-05 2x 305d 23,120 2.9 674 2.8 649
Life: 2235d 141,250 3.1 4396 3.0 4170

Bred 7/02/19 to Stantons High Octance
777HO10363 (sexed)

53

Herd No. 7437
JDR Genetics, LLC

CAL-DENIER-J HOBS KACHINA

3148059838 • Born June 15, 2018 99%RHA-NA

S-S-I Butler Hobson-ET

3125325368 VG-87 *TP *TC *TY *TV *TL *TD
PTA +1518M +63F +57P 97F 12/19
PTA +2.22T +2.01UDC +1.44FLC 80R 12/19
GTPI + 2400

Gen-Ace Richman Kachina6747

70848567 Excellent-90 VVVVE 5-05
4-10 2x 365d 36,760 3.2 1160 2.8 1045
3-11 3x 282d 29,710 3.2 945 2.7 810
2-10 3x 328d 27,390 3.4 935 2.9 801
1-09 3x 340d 27,860 3.2 893 2.7 763
Life: 1385d 125,350 3.2 4048 2.8 3537

Zimmerview Mogul Butler-ET

70271450 EX-90 *TR *TP *TY *TV *TL *TD
PTA +2000M +47F +64P +1.85T GTPI +2486 12/19
Seagull-Bay Alexa B-ET
72156730 *TL *TD

Kings-Ransom P Richman-ET

62030417 VG-87 *TR *TY *TV *TL *TD
PTA +679M +9F +5P +1.56T GTPI +2004 12/19
Gen-Ace Pronto Kachina 5624
69145708 Good Plus-81 2-07
2-09 3x 285d 26,950 3.3 885 3.0 805
3-09 3x 220d 22,700 3.7 849 2.9 651
1-10 3x 269d 23,360 3.3 767 2.9 681

Bred 8/18/19 to Mr D Apple Diamondback *RC
507HO12587 (sexed)

GENETIC SUPERBOWL SALE



FROZENES BARBWIRE MILLI-RED "EX-91 EEEEE"
(Dam of Catalog Number 54)

54

Herd No. 1083

Cal-Denier Dairy & DFP

CAL-TICINO MILI1083RED-ET

3138124843 • Born September 20, 2016
99%RHA-NA

Very Good-86 VVEVV 2-08

1-11 3x 332d 22,750 3.7 841 3.3 749

2-11 2x 68d 8,760 3.8 329 3.3 289*RIP

12/4 test 102.3 lbs. 4.0f 3.1p SCC 10

Bred 12/27/19 to Ri-Val-Re Rager-Red-ET

507HO12344 (sexed)

Coyne-Farms Sympati Pat-Red

3012178104 *TP *TC *TY *TV *TL *TD
PTA +1260M +66F +52P 99R 12/19
PTA +1.73T +2.37UDC +1.54FLC 97R 12/19
GTPI +2534

Frozenes Barbwire Milli-Red

141904960 Excellent-91 EEEEE *TL *TD
4-08 3x 297d 28,260 3.7 1033 3.0 840
5-08 3x 314d 28,580 3.6 1027 2.8 807
6-08 3x 305d 30,410 3.4 1023 2.9 875
2-00 2x 349d 21,340 3.9 832 3.0 631
Life: 1513d 120,700 3.7 4408 2.9 3550
S: *Hyllite Barbwire-Red-ET*

2nd through 8th Dams:

Frozenes Jet Mylie-Red
Frozenes SS Miseltie-Red-ET VG-88
6-00 2x 255d 31,490 3.7 1173 3.0 933
•Nom. All-American R&W Winter Calf 2005
•3rd Sr. 2 Yr Old Midwest Spr. R&W Sh. 2007
Frozenes Ranger Milli-Red VG-88
3-05 2x 365d 26,503 4.1 1083 3.0 804"
West Port Rubens Molli-Red-ET EX-90
4-04 2x 365d 33,152 4.5 1483 3.5 1149
•Res. All-American R&W 5 Year Old 2004
Emlane Milestone Molly-Red-ET VG-87
5-01 3x 365d 34,855 3.9 1373 3.5 1235
•All-American R&W Winter Yrlg. 1996
Emlane Starbuck TT Molly VG-85-5Y-CAN 4*
6-01 2x 365d 25,653 4.0 1021 3.5 908
Emlane T Threat Marge-Red VG-CAN
5-02 2x 310d 17,443 4.8 842 3.7 646

55

Herd No. 7520

JDR Genetics, LLC

CAL-DENIER-J STRAIT SAM

3200120741 • Born August 14, 2018 96%RHA-NA

S-S-I Kingboy Strait-ET

3124584928 VG-88 *TR *TP *TL *TD
PTA +550M +63F +32P 94R 12/19
PTA +1.76T +2.06UDC +.47FLC 80R 12/19
GTP +2381

Gen-Ace Olgnt 12557

3013269495 Good Plus-83 3-01
2-09 2x 365d 33,420 3.3 1102 3.0 1005
4-05 2x 325d 27,270 3.5 957 3.1 859
1-09 3x 296d 17,180 3.5 599 3.0 518

Morningview Mcc Kingboy-ET

72044077 EX-92 *TR *TP *TC *TY *TV *TL *TD
PTA +1303M +47F +40P +2.94T GTPI +2392 12/19
S-S-I Shan Teanna 8755-ET
3011538154 Very Good-85 *TY *TV *TL *TD
4-02 3x 305d 30,760 3.8 1167 3.4 1055

UFM-Dubs Olegant-ET

62658255 EX-93 *TR *TY *TV *TL *TD
PTA +577M +5F +18P +.24T GTPI + 1974 12/19
Gen-Ace Mr Sam 6416
70524136
1-10 3x 309d 23,470 3.3 782 2.9 685

3rd Dam:

Gen-Ace Mortimer 4546 VG-87

Bred 10/31/19 to Cookiecutter Hang-Time-ET

507HO12602 (sexed)

GENETIC SUPERBOWL SALE



GEN-ACE PARIDE BESSY 7397 "VG-86"
(Dam of Catalog Number 56, Granddam of Catalog Number 57)

56

Herd No. 7791
JDR Genetics, LLC

CAL-DIENER-J DB BESSY 7791

3203038955 • Born January 30, 2019
99%RHA-NA

Mr D Apple Diamondback *RC

3013721049 EX-93 *RC *TC *TY *TV *TL *TD
PTA +106M +1F 18P 99R 12/19
PTA +3.23T +2.97UDC +1.95FLC 99R 12/19
GTPI +1991

3rd and 4th Dams:

Gen-Ace Roy Bess GP-83
6-08 3x 365d 34,940 3.6 1274 3.4 1181
Gen-Ace Rice Emerson Bess VG-85
5-02 3x 343d 45,490 2.6 1182 3.1 1412

Gen-Ace Paride Bessy 7397

71853227 Very Good-86 VG-MS 3-03
2-10 3x 328d 34,670 3.5 1203 3.0 1034
3-11 2x 365d 34,380 3.4 1173 3.0 1042
5-02 2x 330d 28,270 3.4 968 3.2 903
1-11 3x 288d 25,540 3.4 870 2.8 707
Life: 1346d 125,130 3.4 4304 3.0 3771

Regancrest Drcy Paride-ET

66626215 VG-86 *TR *TP *TC *TY *TV *TL *TD
PTA +868M +12F +18P +1.60T GTPI +1986 12/19

Gen-Ace Hillcrest Bessy

62662916 Good Plus-83 5-07
6-06 3x 365d 44,860 3.3 1479 2.7 1195
4-02 3x 351d 36,770 3.4 1246 3.1 1139
5-04 3x 361d 41,250 2.9 1177 2.7 1128
3-03 3x 308d 31,670 3.4 1090 3.0 944
7-10 3x 307d 38,750 2.6 1020 2.6 1001
Life: 2134d 229,340 3.1 7131 2.8 6459

57

Herd No. 7572
JDR Genetics, LLC

CAL-DENIER-J LITTLE BESSY

3200120793 • Born September 8, 2018

Snowbiz Littleton-ETS

CAN108251028 VG-85 *TP *TY *TV *TL *TD
PTA +2453M +67F +58P 99R 12/19
PTA +1.30T +.89UDC -.48FLC 98R 12/19
GTPI +2243 S: Seagull-Bay Supersire-ET

3rd through 5th Dams:

Gen-Ace Hillcrest Bessy GP-83
6-06 3x 365d 44,860 3.3 1479 2.7 1195
Life: 2134d 229,340 3.1 7131 2.8 6459
Gen-Ace Roy Bess GP-83
6-08 3x 365d 34,940 3.6 1274 3.4 1181
Gen-Ace Rice Emerson Bess VG-85
5-02 3x 343d 45,490 2.6 1182 3.1 1412

Gen-Ace Headliner Bess 6666

3139138411 Good-77 2-03
1-11 2x 365d 31,340 3.3 1041 3.1 968

Seagull-Bay Headliner-ET

69981350 VG-87 GM *TR *TP *TY *TV *TL *TD
PTA +1686M +70F +60P +2.23T GTPI +2309 12/19

Gen-Ace Paride Bessy 7397

71853227 Very Good-86 VG-MS 3-03
2-10 3x 328d 34,670 3.5 1203 3.0 1034
3-11 2x 365d 34,380 3.4 1173 3.0 1042
5-02 2x 330d 28,270 3.4 968 3.2 903
1-11 3x 288d 25,540 3.4 870 2.8 707
Life: 1346d 125,130 3.4 4304 3.0 3771

Bred 11/22/19 to Mr D Apple Diamondback *RC
7HO12587

GENETIC SUPERBOWL SALE

58

Herd No. 7007

St. Johns River LLC

STJOR JEDI MARTA 7007

3126340779 • Born June 8, 2017 99%RHA-I

Good Plus-81 2-02

2-00 2x 168d 12,300 3.4 422 3.1 386*RIP
12/4 test 63 lbs. 3.9f 3.2p SCC 17

Bred 9/12/19 to Mr D Apple Diamondback *RC
507HO12587 (sexed)

S-S-I Montross Jedi-ET

3123886035 EX-93 GM *TC *TY *TV *TL *TD
PTA +2512M +37F +84P 99R 12/19
PTA +1.57T +1.73UDC -.33FLC 99R 12/19
GTPI +2552

Benner Monterey Holly-ET

CAN12112264
GTPI +2365 +2.72T +2.81UDC +1.49FLC 12/19
3-02 2x 301d 19,200 4.0 772 3.5 676

3rd through 5th Dams:

B&Z Planet 7807 Halle-ET VG-86

• Sold for \$87,000 in Regancrest Sum. Sale '11

B&Z Oman 5796 EX-90 2E DOM

5-00 3x 365d 48,460 3.4 1664 3.1 1479

Life: 1491d 168,120 3.6 6047 3.1 5149

B&Z Adam 5010 VG-87

3-03 3x 350d 33,180 3.5 1165 3.2 1064

Life: 1381d 131,520 3.3 4385 3.1 4118

View-Home Monterey-ET

69087180 *TC *TY *TV *TL *TD

PTA +613M +47F +36P +3.19T GTPI +2437 12/19

EDG Hallie Mogul Heart-ET

72127473

59

Herd No. 6569

St. Johns River LLC

LAZY-A CLDENIER MCCTCHN KAY

313695542 • Born July 24, 2016 99%RHA-NA

Good Plus-84 VG-MS 3-01

2-01 2x 349d 25,060 4.0 990 3.4 855
3-03 2x 33d 3,480 6.1 211 3.3 116*RIP
12/4 test 78.7 lbs. 5.7f 3.1p SCC 297

Fresh: November 2, 2019

De-Su Bkm McCutchen 1174-ET

69990138 EX-93 GM *TC *TY *TV *TL *TD
PTA +782M +49F +30P 99R 12/19
PTA +3.03T +2.42UDC +1.88FLC 99R 12/19
GTPI +2242

Lazy-A Mogul Katie

143126308 Very Good-85 VG-MS 3-02
2-09 2x 334d 24,450 3.0 728 3.0 722
1-10 2x 299d 16,050 3.7 600 3.1 501
3-10 2x 309d 15,920 3.4 538 3.1 492
S: Mountfield SSI Dcy Mogul-ET

2nd through 11th Dams:

Lazy-A Hefty Katie

3-11 2x 305d 26,230 4.5 1169 3.1 814

Lazy-A Toystory Kathleen GP-80

3-00 2x 243d 20,340 4.1 840 3.2 641"

Lazy-A Encino Katie

2-01 2x 351d 31,670 3.1 975 2.9 930

Lazy-A Inquirer Katie-ET GP-80

2-10 2x 283d 24,250 3.3 808 3.0 733

Nunesdale Lindy Katie VG-88

4-10 2x 365d 36,940 3.4 1239 2.9 1066

Nunesdale Blakstar Katie-ET VG-87 EX-MS

3-08 2x 365d 31,380 3.6 1137 2.8 889

Nunesdale Sexation Kay EX-93 3E GMD DOM

6-07 2x 365d 35,820 3.7 1317 2.8 1011

Lonsfarm Model Kay Kizzy-ET VG-85 GMD

7-00 2x 365d 31,570 3.0 951 3.1 986

Monacacy-Meadows Kay Model EX-95 4E

• HM All-American 4 Year Old 1971

Monacacy-Meadows TMR Karol EX-90 GMD

60

Herd No. 7844

St. Johns River LLC

STJOR KNGBY KERI 7844

3203039008 • Born March 31, 2019 99%RHA-NA

Morningview Mcc Kingboy-ET

72044077 EX-92 *TR *TP *TC *TY *TV *TL *TD
PTA +1303M +47F +40P 99R 12/19
PTA +2.94T +2.48UDC +1.06FLC 99R 12/19
GTPI +2392

Stjor Supersire Keri 6878

3126340650 Good Plus-82 2-05
2-00 2x 282d 21,730 3.3 716 3.1 675*RIP
S: Seagull-Bay Supersire-ET

2nd through 8th Dams:

Lazy-A McCutchen Kerry GP-83

2-01 2x 315d 26,460 3.3 860 3.0 791

Lazy-A Large Kerry GP-81

2-10 2x 305d 31,390 4.9 1534 3.0 944

Lazy-A Sanchez Kerry G-76

2-02 2x 254d 21,180 3.3 699 3.2 673

Lazy-A Lartist Karey-1-ET VG-88 EX-MS

5-01 2x 365d 40,200 3.6 1465 3.0 1195

Life: 2145d 216,620 3.7 7976 3.1 6680

Bristol Lincoln Karey EX-94 3E

6-07 2x 365d 38,880 4.1 1576 3.1 1211

Life: 2604d 205,460 3.9 8051 2.8 5701

Bristol Inspiration Kate-ET VG-86 VG-MS

6-04 3x 292d 20,050 3.7 740 3.3 666

Bristol Reliance Kathleen VG-87

11-07 2x 322d 28,240 3.4 970 2.9 815

Life: 3403d 206,610 3.6 7336 3.0 4972

GENETIC SUPERBOWL SALE

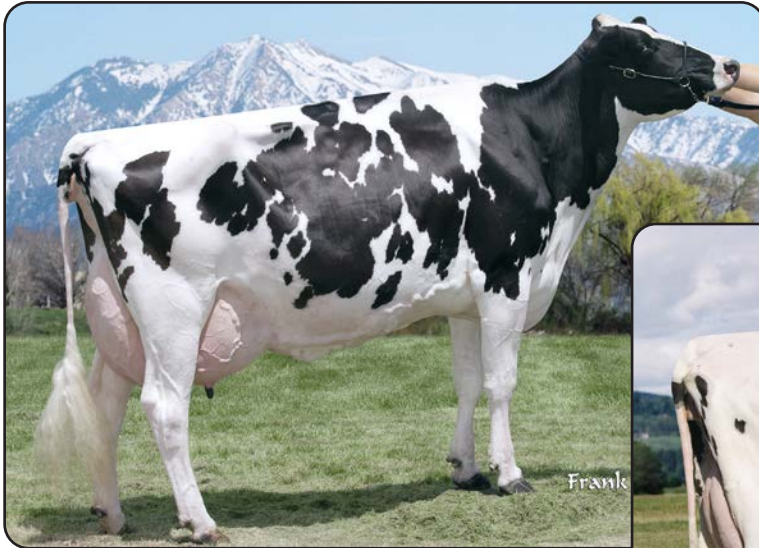

COMESTAR LOVISETTA LEE "EX-94"
(Fifth Dam of Catalog Numbers 61 & 62)



MISS LAZY-A MORTY LOVI-ET "VG-88 EX-MS"
(Fourth Dam of Catalog Numbers 61 & 62)

61

STJOR RAYS AUDRINA 7254

3145066424 • Born December 10, 2017 99%RHA-NA

Fresh

Herd No. 7254

St. Johns River, LLC

T-Spruce Raymond 332-ET

73455119 EX-90 *TR *TP *TC *TY *TV *TL *TD
PTA +1215M +49F +47P 94R 12/19
PTA +2.78T +2.65UDC +1.73FLC 90R 12/19
GTPI +2507

Lazy-A Sterling Loviet

142880993 Very Good-86 VG-MS 5-05
2-08 2x 315d 31,230 3.0 928 2.9 898
3-08 2x 365d 38,550 2.3 893 2.6 1019
1-09 2x 283d 23,020 2.9 659 2.8 643

S-S-I Mogul Reflector

70071611 EX-91 GM *TR *TP *TY *TV *TL *TD
PTA +1655M +39F +69P 99R 12/19
PTA +2.16T +1.85UDC +1.33FLC GTPI +2483

Melarry Boyoboy Mickey-ET

71490817 Very Good-85 VG-MS 3-00
2-01 3x 305d 26,680 3.6 958 3.4 894

Sandy-Valley Sterling-ET

69701759 EX-90 *TR *TP *TY *TV *TL *TD
PTA +1832M +48F +58P 99R 12/19
PTA +1.86T +1.17UDC +1.28FLC GTPI +2339

Lazy-A Sanchez Loviet 863

141951944 Very Good-85 VG-MS 3-04
1-09 2x 338d 21,080 3.4 715 3.1 661
2-10 2x 204d 20,390 3.3 667 2.9 595

3rd through 9th Dams:

Lazy-A Shottle Loviet-ET VG-86 VG-MS
5-00 2x 271d 31,880 2.7 872 2.9 940
Life: 1259d 112,680 2.8 3168 3.0 3414
Miss Lazy-A Morty Lovi-ET VG-88 EX-MS
2-05 2x 365d 37,470 2.8 1041 2.8 1067
Comestar Lovisetta Lee EX-94 EEEEE
4-09 2x 365d 42,880 3.3 1440 2.9 1252"
•1st 5 Year Old Western Spring National 2005
Comestar Lausian Astre VG-85-3Y-CAN 15*
5-04 2x 365d 45,867 3.3 1532 3.2 1446
Maternal brother to Lausian Astre:
Comestar Stormatic-ET EX-Extra
Comestar Lausian Black VG-87-CAN 23*
5-04 2x 365d 37,039 4.3 1587 3.6 1318
Life: 1818d 108,246 4.4 4735 3.8 4151
Comestar Laurie Sheik-ET VG-88-5Y-CAN 23*
6-09 2x 365d 29,864 4.5 1329 3.4 1016
Life: 4 lacts 106,564 4.5 4780 3.6 3885
•HM All-Canadian Sr. 2 Year Old 1989
•HM All-American Sr. 2 Year Old 1989
•Grand Champion Victoriaville 1991
Elysa Anthony Lea EX-CAN 15*
6-02 2x 365d 35,770 3.9 1398 2.9 1049
Lifetime: 109,580 4.0 4334 3.1 3439
•3rd Mature Cow Victoriaville 1988

GENETIC SUPERBOWL SALE

62

Herd No. 7480

St. Johns River LLC

STJOR DBACK ELLA

3200120701 • Born July 15, 2018 99%RHA-NA

Bred 8/05/19 to bull breeding

Mr D Apple Diamondback *RC

3013721049 EX-93 *RC *TC *TY *TV *TL *TD
PTA +106M +1F 18P 99R 12/19
PTA +3.23T +2.97UDC +1.95FLC 99R 12/19
GTPI +1991

Lazy-A Airlift Ellia

3136955401 Good Plus-82 2-07
2-00 2x 250d 16,390 3.8 617 3.1 513*
S: Canyon-Breeze At Airlift-ET

2nd through 9th Dams:

Lazy-A Braxton Love I-ET GP-84
3-07 2x 365d 31,650 2.8 889 3.1 980
Lazy-A Goldwyn Love 514-ET VG-87
2-11 2x 365d 30,870 3.5 1067 3.1 950
Miss Lazy-A Morty Lovi-ET VG-88 EX-MS
2-05 2x 365d 37,470 2.8 1041 2.8 1067
Comestar Lovisetta Lee EX-94 EEEEE
4-09 2x 365d 42,880 3.3 1440 2.9 1252*
•1st 5 Year Old Western Spring National 2005
Comestar Lausian Astre VG-85-3Y-CAN 15*
5-04 2x 365d 45,867 3.3 1532 3.2 1446
Comestar Lausian Black VG-87-CAN 23*
5-04 2x 365d 37,039 4.3 1587 3.6 1318
Comestar Laurie Sheik-ET VG-88-CAN 23*
6-09 2x 365d 29,864 4.5 1329 3.4 1016
•HM All-Can. & All-Amer. Sr. 2 Year Old 1989
Elysa Anthony Lea EX-CAN 15*
6-02 2x 365d 35,770 3.9 1398 2.9 1049

63

Herd No. 6766

St. Johns River LLC

STJOR HLINER CC 6766

3139138511 • Born December 30, 2016
99%RHA-NA

Good Plus-81 2-01

1-09 2x 365d 24,700 4.0 994 3.2 802

Fresh: December 7, 2019

Seagull-Bay Headliner-ET

69981350 VG-87 GM *TR *TP *TY *TV *TL *TD
PTA +1686M +70F +60P 99R 12/19
PTA +2.23T +1.57UDC +1.68FLC 99R 12/19
GTPI +2309

Lazy-A McCutchen CC

143444772 Very Good-85 VG-MS 2-09
1-10 2x 365d 27,390 3.9 1071 3.2 876
S: De-Su Bkm McCutchen 1174-ET

2nd through 10th Dams:

Lazy-A Shamrock LL F-74
4-09 2x 305d 31,110 4.7 1468 3.0 944
Lazy-A Atwood CC-1-Tw VG-85 VG-MS
2-10 2x 365d 31,830 3.6 1160 3.0 948
Lazy-A Pronto CC-ET GP-83
Miss Lazy-A Morty Lovi-ET VG-88 EX-MS
2-05 2x 365d 37,470 2.8 1041 2.8 1067
Comestar Lovisetta Lee EX-94 EEEEE
4-09 2x 365d 42,880 3.3 1440 2.9 1252*
•1st 5 Year Old Western Spring National 2005
Comestar Lausian Astre VG-85-3Y-CAN 15*
5-04 2x 365d 45,867 3.3 1532 3.2 1446
Comestar Lausian Black VG-87-CAN 23*
5-04 2x 365d 37,039 4.3 1587 3.6 1318
Comestar Laurie Sheik-ET VG-88-CAN 23*
6-09 2x 365d 29,864 4.5 1329 3.4 1016
•HM All-Can. & All-Amer. Sr. 2 Year Old 1989
Elysa Anthony Lea EX-CAN 15*
6-02 2x 365d 35,770 3.9 1398 2.9 1049

64

Herd No. 7638

St. Johns River LLC

STJOR BYTES CECE 7638

3200120859 • Born October 10, 2018
99%RHA-NA

Progenesis Bytes-ET

CAN12108705 *TR *TP *TC *TY *TV *TL *TD
PTA +2100M +77F +75P 95R 12/19
PTA +2.22T +1.00UDC -.47FLC 92R 12/19
GTPI +2408 S: Morningview Mcc Kingboy-ET

Stjor Hliner CC 6766

3139138511 Good Plus-81 2-01
1-09 2x 365d 24,700 4.0 994 3.2 802
S: Seagull-Bay Headliner-ET

2nd through 11th Dams:

Lazy-A McCutchen CC VG-85 VG-MS
1-10 2x 365d 27,390 3.9 1071 3.2 876
Lazy-A Shamrock LL F-74
4-09 2x 305d 31,110 4.7 1468 3.0 944
Lazy-A Atwood CC-1-Tw VG-85 VG-MS
2-10 2x 365d 31,830 3.6 1160 3.0 948
Lazy-A Pronto CC-ET GP-83
Miss Lazy-A Morty Lovi-ET VG-88 EX-MS
2-05 2x 365d 37,470 2.8 1041 2.8 1067
Comestar Lovisetta Lee EX-94 EEEEE
4-09 2x 365d 42,880 3.3 1440 2.9 1252*
Comestar Lausian Astre VG-85-3Y-CAN 15*
5-04 2x 365d 45,867 3.3 1532 3.2 1446
Comestar Lausian Black VG-87-CAN 23*
5-04 2x 365d 37,039 4.3 1587 3.6 1318
Comestar Laurie Sheik-ET VG-88-CAN 23*
6-09 2x 365d 29,864 4.5 1329 3.4 1016
•HM All-Can. & All-Amer. Sr. 2 Year Old 1989
Elysa Anthony Lea EX-CAN 15*

GENETIC SUPERBOWL SALE



KRULL BROKER ELEGANCE "EX-96 3E" GMD DOM
(Matriarch of Catalog Numbers 65 - 70)



LAZY-A DURHAM ELEANOR "EX-90 EX-MS"
(Third Dam of Catalog Numbers 65 - 67)

65

Herd No. 6589

St. Johns River, LLC

LAZY-A DEFIANT EVA

3136955462 • Born August 13, 2016 99%RHA-NA

Good Plus-83 2-05

1-11 2x 317d 21,890 3.3 718 3.2 704

3-00 2x 114d 11,190 3.0 338 3.2 361*RIP

12/4 test 90.5 lbs. 3.3f 3.1p SCC 103

Bred 10/24/19 to
Mr D Apple Diamondback *RC
(sexed) 507HO12587

Scientific B Defiant-ET *RC

141123484 VG-87 *RC *TP *TC *TY *TV *TL *TD
PTA +456M -31F +3P 99R 12/19
PTA +3.58T +2.52UDC +1.62FLC 99R 12/19
GTPI +1645

Lazy-A McCutchen Eva

143126241 Good Plus-83 2-07
3-09 2x 365d 27,320 3.8 1026 3.3 906
1-11 2x 365d 23,010 3.8 872 3.2 735

Regancrest S Braxton-ET

61898423 EX-95 *TR *TY *TV *TL *TD
PTA +982M -11F +2P 99R 12/19
PTA +2.51T +.76UDC +.79FLC GTPI +1374

Scientific Gold Dior Rae-ET *RC

138328405 Excellent-92 DOM *RC *CV
4-02 2x 365d 31,910 4.7 1495 3.3 1039

De-Su Bkm McCutchen 1174-ET

69990138 EX-93 GM *TC *TY *TV *TL *TD
PTA +782M +49F +30P 99R 12/19
PTA +3.03T +2.42UDC +1.88FLC GTPI +2242

Lazy-A Cameron Eva-2-ET

142491128 Good Plus-81 2-00
2-07 2x 280d 23,300 3.2 745 3.2 740
1-09 2x 271d 16,770 2.9 494 3.1 519

3rd through 9th Dams:

Lazy-A Durham Eleanor EX-90 EX-MS

3-06 2x 365d 34,730 3.5 1228 3.2 1104

Life: 1148d 100,220 3.6 3563 3.2 3216

Utah Gibson Eleanor-ET VG-86 VG-MS

3-00 2x 365d 31,410 3.8 1196 3.1 975

Budjon-JK Linjet Elise-ET VG-88

3-05 2x 308d 25,990 3.5 897 3.3 868

Krull Broker Elegance EX-96 3E GMD DOM

5-07 2x 365d 40,950 3.7 1522 3.3 1350

Life: 2356d 183,710 3.7 6878 3.4 6267

*HM All-American Aged Cow 1999 & 2000

*HM All-Canadian Mature Cow 1999

*1st 125,000 lb. Cow Int'l Holstein Show 2000

Krull Starbuck Excellency EX-90 GMD DOM

3-03 2x 365d 27,140 3.5 937 3.4 930

Krull TT Excellency EX-90 EX-MS DOM

3-02 2x 363d 24,319 3.5 862 3.4 829

Krull Boot Mark Excellency EX-92 2E GMD

6-06 2x 365d 27,410 3.8 1040 3.1 868

Life: 3026d 201,440 3.5 7105 3.0 4634

Krull Kingstead Excellency EX-92 4E GMD

12-4 2x 323d 21,920 3.5 772

Life: 3364d 179,790 3.6 6436

GENETIC SUPERBOWL SALE

66

Herd No. 6726

St. Johns River LLC

CAL-DENIER MOGUL

EVE 6726

3139138471 • Born December 1, 2016
99%RHA-NA

Good Plus-83 2-01

1-09 2x 365d 25,540 3.8 968 3.2 821

Fresh: December 13, 2019

Mountfield SSI Dcy Mogul-ET

3006972816 EX-93 GM *TC *TY *TV *TL *TD
PTA +1090M +70F +35P 99R 12/19
PTA +2.19T +3.15UDC +1.98FLC 99R 12/19
GTPI +2340

Lazy-A McCutchen Eva 2-ET

143445036 Good Plus-84 VG-MS 3-05
1-11 2x 355d 25,420 4.3 1084 3.3 844
3-00 2x 290d 18,820 4.1 765 3.5 653
S: De-Su BKM McCutchen 1174-ET

2nd through 10th Dams:

Lazy-A Cameron Eva-1-ET
Lazy-A Durham Eleanor EX-90 EX-MS
3-06 2x 365d 34,730 3.5 1228 3.2 1104
Utah Gibson Eleanor-ET VG-86 VG-MS
3-00 2x 365d 31,410 3.8 1196 3.1 975
Budjon-JK Linjet Elise-ET VG-88
3-05 2x 308d 25,990 3.5 897 3.3 868
Krull Broker Elegance EX-96 3E GMD DOM
5-07 2x 365d 40,950 3.7 1522 3.3 1350
Life: 2356d 183,710 3.7 6878 3.4 6267
•HM All-American Aged Cow 1999 & 2000
•HM All-Canadian Mature Cow 1999
•1st 125,000 lb. Cow Int'l Holstein Show 2000
Krull Starbuck Excellency EX-90 GMD DOM
3-03 2x 365d 27,140 3.5 937 3.4 930
Krull TT Excellency EX-90 EX-MS DOM
Krull Boot Mark Excellency EX-92 2E GMD
Krull Kingstead Excellency EX-92 4E GMD

67

Herd No. 6758

St. Johns River LLC

STJOR MOGUL

AVERY 6758

3139138503 • Born December 20, 2016
99%RHA-NA

Good Plus-80 2-01

1-09 2x 365d 24,790 3.7 911 3.4 836

Fresh: December 13, 2019

Mountfield SSI Dcy Mogul-ET

3006972816 EX-93 GM *TC *TY *TV *TL *TD
PTA +1090M +70F +35P 99R 12/19
PTA +2.19T +3.15UDC +1.98FLC 99R 12/19
GTPI +2340

Lazy-A McCutchen Eva-4-ET

143445045 Very Good-88 EVEVV 4-04
2-11 2x 347d 28,510 3.4 970 3.5 1006
1-11 2x 303d 18,610 4.2 778 3.6 662
S: De-Su BKM McCutchen 1174-ET

2nd through 10th Dams:

Lazy-A Cameron Eva-1-ET
Lazy-A Durham Eleanor EX-90 EX-MS
3-06 2x 365d 34,730 3.5 1228 3.2 1104
Utah Gibson Eleanor-ET VG-86 VG-MS
3-00 2x 365d 31,410 3.8 1196 3.1 975
Budjon-JK Linjet Elise-ET VG-88
3-05 2x 308d 25,990 3.5 897 3.3 868
Krull Broker Elegance EX-96 3E GMD DOM
5-07 2x 365d 40,950 3.7 1522 3.3 1350
Life: 2356d 183,710 3.7 6878 3.4 6267
•HM All-American Aged Cow 1999 & 2000
•HM All-Canadian Mature Cow 1999
•1st 125,000 lb. Cow Int'l Holstein Show 2000
Krull Starbuck Excellency EX-90 GMD DOM
3-03 2x 365d 27,140 3.5 937 3.4 930
Krull TT Excellency EX-90 EX-MS DOM
Krull Boot Mark Excellency EX-92 2E GMD
Krull Kingstead Excellency EX-92 4E GMD

68

Herd No. 7640

St. Johns River LLC

STJOR BYTES

EVA 7640

3200120861 • Born October 10, 2018
99%RHA-NA

Progenesis Bytes-ET

CAN12108705 *TR *TP *TC *TY *TV *TL *TD
PTA +2100M +77F +75P 95R 12/19
PTA +2.22T +1.00UDC -.47FLC 92R 12/19
GTPI +2408 S: Morningview Mcc Kingboy-ET

Stjor Mogul Avery 6758

3139138503 Good Plus-80 2-01
1-09 2x 365d 24,790 3.7 911 3.4 836
S: Mountfield SSI Dcy Mogul-ET

2nd through 11th Dams:

Lazy-A McCutchen Eva-4-ET VG-88
2-11 2x 347d 28,510 3.4 970 3.5 1006
Lazy-A Cameron Eva-1-ET
Lazy-A Durham Eleanor EX-90 EX-MS
3-06 2x 365d 34,730 3.5 1228 3.2 1104
Utah Gibson Eleanor-ET VG-86 VG-MS
3-00 2x 365d 31,410 3.8 1196 3.1 975
Budjon-JK Linjet Elise-ET VG-88
3-05 2x 308d 25,990 3.5 897 3.3 868
Krull Broker Elegance EX-96 3E GMD DOM
5-07 2x 365d 40,950 3.7 1522 3.3 1350
Life: 2356d 183,710 3.7 6878 3.4 6267
•HM All-American Aged Cow 1999 & 2000
•HM All-Canadian Mature Cow 1999
•1st 125,000 lb. Cow Int'l Holstein Show 2000
Krull Starbuck Excellency EX-90 GMD DOM
Krull TT Excellency EX-90 EX-MS DOM
Krull Boot Mark Excellency EX-92 2E GMD
Krull Kingstead Excellency EX-92 4E GMD

GENETIC SUPERBOWL SALE

69

Herd No. 7256

St. Johns River LLC

STJOR MONTROSS

EVA 7256

3145066426 • Born December 11, 2017
99%RHA-NA

Fresh: December 20, 2019

Bacon-Hill Montross-ET

71703339 EX-92 GM *TC *TY *TV *TL *TD
PTA +2531M +66F +74P 99R 12/19
PTA +1.69T +2.23UDC +.87FLC 99R 12/19
GTPI +2435

Lazy-A McCutchen Eva-4-ET

143445045 Very Good-88 EVEV 4-04
2-11 2x 347d 28,510 3.4 970 3.5 1006
1-11 2x 303d 18,610 4.2 778 3.6 662
S: De-Su BKM McCutchen 1174-ET

2nd through 10th Dams:

Lazy-A Cameron Eva-1-ET
Lazy-A Durham Eleanor EX-90 EX-MS
3-06 2x 365d 34,730 3.5 1228 3.2 1104
Utah Gibson Eleanor-ET VG-86 VG-MS
3-00 2x 365d 31,410 3.8 1196 3.1 975
Budjon-JK Linjet Elise-ET VG-88
3-05 2x 308d 25,990 3.5 897 3.3 868
Krull Broker Elegance EX-96 3E GMD DOM
5-07 2x 365d 40,950 3.7 1522 3.3 1350
Life: 2356d 183,710 3.7 6878 3.4 6267
•HM All-American Aged Cow 1999 & 2000
•HM All-Canadian Mature Cow 1999
•1st 125,000 lb. Cow Int'l Holstein Show 2000
Krull Starbuck Excellency EX-90 GMD DOM
3-03 2x 365d 27,140 3.5 937 3.4 930
Krull TT Excellency EX-90 EX-MS DOM
Krull Boot Mark Excellency EX-92 2E GMD
Krull Kingstead Excellency EX-92 4E GMD

70

Herd No. 7775

St. Johns River LLC

STJOR DB

EVA 7775

3203038939 • Born January 19, 2019
99%RHA-NA

Mr D Apple Diamondback *RC

3013721049 EX-93 *RC *TC *TY *TV *TL *TD
PTA +106M +1F 18P 99R 12/19
PTA +3.23T +2.97UDC +1.95FLC 99R 12/19
GTPI +1991

Lazy-A McCutchen Eva-4-ET

143445045 Very Good-88 EVEV 4-04
2-11 2x 347d 28,510 3.4 970 3.5 1006
1-11 2x 303d 18,610 4.2 778 3.6 662
S: De-Su BKM McCutchen 1174-ET

2nd through 10th Dams:

Lazy-A Cameron Eva-1-ET
Lazy-A Durham Eleanor EX-90 EX-MS
3-06 2x 365d 34,730 3.5 1228 3.2 1104
Utah Gibson Eleanor-ET VG-86 VG-MS
3-00 2x 365d 31,410 3.8 1196 3.1 975
Budjon-JK Linjet Elise-ET VG-88
3-05 2x 308d 25,990 3.5 897 3.3 868
Krull Broker Elegance EX-96 3E GMD DOM
5-07 2x 365d 40,950 3.7 1522 3.3 1350
Life: 2356d 183,710 3.7 6878 3.4 6267
•HM All-American Aged Cow 1999 & 2000
•HM All-Canadian Mature Cow 1999
•1st 125,000 lb. Cow Int'l Holstein Show 2000
Krull Starbuck Excellency EX-90 GMD DOM
3-03 2x 365d 27,140 3.5 937 3.4 930
Krull TT Excellency EX-90 EX-MS DOM
Krull Boot Mark Excellency EX-92 2E GMD
Krull Kingstead Excellency EX-92 4E GMD

71

Herd No. 7837

St. Johns River LLC

STJOR SOLOMON

ELEGANCE 7837

3203039001 • Born March 22, 2019
99%RHA-NA

Walnutlawn Solomon-ET

CAN11775998 *TR *TP *TY *TV *TL
PTA +192M +11F +13P 99R 12/19
PTA +3.59T +2.62UDC +1.33FLC 98R 12/19
GTPI +2058

Lazy-A McCutchen Elegance-2

143449674 Good Plus-83 2-09
3-01 2x 319d 26,240 3.2 846 3.1 819
2-01 2x 297d 19,770 3.9 765 3.1 616
S: De-Su BKM McCutchen 1174-ET

2nd through 9th Dams:

Lazy-A B-275 Elegance G-78
2-08 2x 305d 30,340 3.3 1001 2.6 799
4-01 2x 305d 29,450 3.5 1029 2.8 824
Life: 1366d 116,460 3.6 4230 2.9 3334
Lazy-A Goldwyn Elegances-ET GP-81
3-03 3x 365d 44,500 3.2 1427 2.9 1292
Lazy-A Dundee Elegance 2-ET VG-86 VG-MS
4-01 2x 278d 21,660 3.2 688 3.0 659
Krull Broker Elegance 2-ETN EX-90
5-11 2x 365d 40,620 4.4 1805 3.0 1229
Life: 1363d 119,760 3.8 4555 3.1 3767
Krull Starbuck Excellency EX-90 GMD DOM
3-03 2x 365d 27,140 3.5 937 3.4 930
Krull TT Excellency EX-90 EX-MS DOM
3-02 2x 363d 24,319 3.5 862 3.4 829
Krull Boot Mark Excellency EX-92 2E GMD
6-06 2x 365d 27,410 3.8 1040 3.1 868
Krull Kingstead Excellency EX-92 4E GMD

GENETIC SUPERBOWL SALE

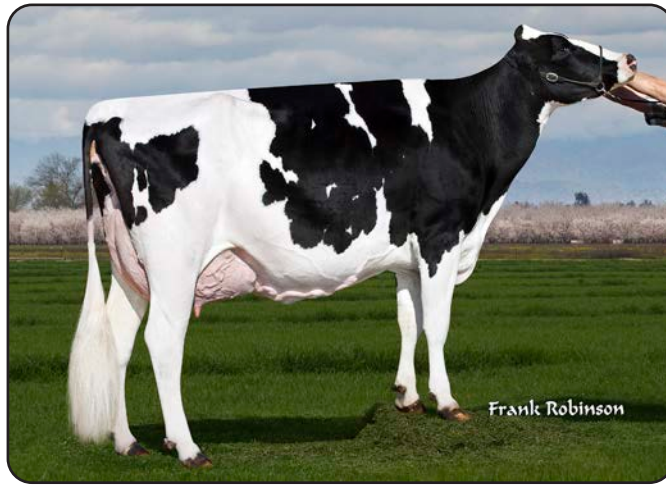

LAZY-A GOLDWYN IDA 355-ET "EX-91 EX-MS"
(Fourth Dam of Catalog Number 73)

72

Herd No. 7765
St. Johns River, LLC

STJOR KINGS ELEGANCE 7765

3203038929 • Born January 14, 2019
99%RHA-NA

Morningview Mcc Kingboy-ET

72044077 EX-92 *TR *TP *TC *TY *TV *TL *TD
PTA +1303M +47F +40P 99R 12/19
PTA +2.94T +2.48UDC +1.06FLC 99R 12/19
GTPI +2392

Lazy-A Atwood Elegance

143444633 Very Good-88 4-04
2-11 2x 324d 26,650 2.8 750 3.3 887
S: Maple-Downs-I G W Atwood-ET

2nd through 9th Dams:

Lazy-A Came Elegance G-79
3-01 2x 274d 25,520 4.0 1024 3.1 795"
Lazy-A Shottle Elegance 470 VG-85
4-09 2x 365d 26,930 3.6 962 3.1 842
Lazy-A Dundee Elegance 2-ET VG-86 VG-MS
4-01 2x 278d 21,660 3.2 688 3.0 659
Krull Broker Elegance 2-ETN EX-90
5-11 2x 365d 40,620 4.4 1805 3.0 1229
Life: 1363d 119,760 3.8 4555 3.1 3767
Krull Starbuck Excellency EX-90 GMD DOM
3-03 2x 365d 27,140 3.5 937 3.4 930
Krull TT Excellency EX-90 EX-MS DOM
3-02 2x 363d 24,319 3.5 862 3.4 829
Krull Boot Mark Excellency EX-92 2E GMD
6-06 2x 365d 27,410 3.8 1040 3.1 868
Krull Kingstead Excellency EX-92 4E GMD
12-4 2x 323d 21,920 3.5 772

73

Herd No. 7488
St. Johns River, LLC

STJOR KENO MACEY 7488

3200120709 • Born July 19, 2018

Larcrest Kenosha 2515-ET

74630765 EX-91 *TR *TP *TC *TY *TV *TL *TD
PTA -81M +7F +8P 98R 12/19
PTA +3.26T +3.06UDC +1.65FLC 95R 12/19
GTPI +2147

Lazy-A Mogul Macy

143142643 Good-78 1-11
2-08 2x 353d 22,000 3.7 817 3.3 719
1-08 2x 314d 16,700 4.5 748 3.6 595
3-09 2x 274d 15,890 3.7 592 3.4 539
S: Mountfield SSI Dcy Mogul-ET

2nd through 7th Dams:

Lazy-A Sanchez Macy-ET GP-81
1-10 2x 247d 15,540 3.8 591 3.3 520
Lazy-A Goldwyn Ida 355-ET EX-91 EEEEE
3-04 2x 347d 31,480 3.7 1152 3.0 955
Lazy-A Damion Ida 99-ET VG-88
2-06 2x 365d 33,980 3.1 1068 3.1 1037
Villarosa B C Ida EX-96 3E
6-02 2x 365d 38,180 3.4 1307 3.3 1256
Life: 1588d 141,630 3.5 5023 3.3 4693
•HM Jr. All-American Aged Cow 2004
•All-California Aged Cow 2003
•Jr. All-California Aged Cow 2003
•Res. Jr. All-California Aged Cow 2002
•Jr. All-California 5 Year Old 2000
•Res. All-California 5 Year Old 2000
Villarosa Broker Ivy-Tw VG-87-7Y-CAN 1*
6-05 2x 336d 23,417 4.0 941 3.2 752
Villarosa Mattador Isabella VG-88-5Y-CAN
4-01 2x 325d 18,519 3.5 857 3.1 573

Bred 12/17/19 to Siemers Doc Hancock
250HO14579

GENETIC SUPERBOWL SALE

74

Herd No. 6593

St. Johns River LLC

LAZY-A AIRLIFT BESTY

3136955466 • Born August 15, 2016 74%RHA-NA

Very Good-87 VG-MS 3-00

2-07 2x 239d 25,800 3.0 769 3.0 762*RIP

1-07 2x 300d 18,330 3.4 627 3.1 565

12/4 test 82.7 lbs. 4.0f 3.2p SCC 75

Bred 8/06/19 to Morningview Mcc Kingboy-ET
7H012198

Canyon-Breeze At Airlift-ET

62897620 VG-89 *TR *TP *TY *TV *TL *TD
PTA +964M +29F +8P 99R 12/19
PTA +3.18T +1.45UDC +3.06FLC 99R 12/19
GTPI +1879

Lazy-A McCutchen Besty

143142876 Very Good-86 VG-MS 3-02
4-05 2x 365d 32,600 3.2 1063 3.1 1013"
3-03 2x 347d 31,970 3.2 1041 3.2 1020"
2-04 2x 298d 24,530 3.8 920 3.1 766"

Maple-Downs-I G W Atwood-ET

CAN8956379 EX-90 ST *TV *TL *TY *TD
PTA +67M +32F +6P +3.71T GTPI +1863 12/19

Canyon-Breeze S Auburn-ET

63175334 Excellent-90 DOM
3-04 3x 365d 35,090 3.8 1347 2.9 1024

De-Su Bkm McCutchen 1174-ET

69990138 EX-93 GM *TC *TY *TV *TL *TD
PTA +782M +49F +30P +3.03T GTPI +2242 12/19

No Information Available

75

Herd No. 7092

St. Johns River LLC

STJOR JEDI EVELYN 7092

3145066262 • Born August 7, 2017 74%RHA-I

2-02 2x 53d 6,290 3.5 217 3.1 197*RIP

12/4 test 98.4 lbs. 3.3f 3.1p SCC 20

Fresh: October 13, 2019

S-S-I Montross Jedi-ET

3123886035 EX-93 GM *TC *TY *TV *TL *TD
PTA +2512M +37F +84P 99R 12/19
PTA +1.57T +1.73UDC -.33FLC 99R 12/19
GTPI +2552

Lazy-A McCutchen Besty

143142876 Very Good-86 VG-MS 3-02
4-05 2x 365d 32,600 3.2 1063 3.1 1013"
3-03 2x 347d 31,970 3.2 1041 3.2 1020"
2-04 2x 298d 24,530 3.8 920 3.1 766"

Bacon-Hill Montross-ET

71703339 EX-92 GM *TC *TY *TV *TL *TD
PTA +2531M +66F +74P +1.69T GTPI +2435 12/19

S-S-I Supersire Miri 8679-ET

3011538078 Excellent-90 GMD DOM *TL *TD
3-04 3x 365d 44,540 3.5 1551 3.1 1360

De-Su Bkm McCutchen 1174-ET

69990138 EX-93 GM *TC *TY *TV *TL *TD
PTA +782M +49F +30P +3.03T GTPI +2242 12/19

No Information Available

76

Herd No. 7591

St. Johns River LLC

STJOR FRAZZ BETSY 14209

3200120812 • Born September 15, 2018

74%RHA-I

Bred 11/09/19 to Mr D Apple Diamondback *RC
7H012587

Melarry Josuper Frazzled-ET

74261651 GM *TR *TP *TY *TV *TL *TD
PTA +2096M +95F +60P 99R 12/19
PTA +1.36T +1.92UDC +.48FLC 94R 12/19
GTPI +2717

Lazy-A McCutchen Besty

143142876 Very Good-86 VG-MS 3-02
4-05 2x 365d 32,600 3.2 1063 3.1 1013"
3-03 2x 347d 31,970 3.2 1041 3.2 1020"
2-04 2x 298d 24,530 3.8 920 3.1 766"

Uecker Supersire Josuper-ET

70726929 GM *TR *TC *TY *TV *TL *TD
PTA +3102M +105F +90P +1.42T GTPI +2689

Melarry Shotglass Frazzle

72292872 Excellent-90
3-07 2x 365d 34,580 4.0 1392 3.1 1086

De-Su Bkm McCutchen 1174-ET

69990138 EX-93 GM *TC *TY *TV *TL *TD
PTA +782M +49F +30P +3.03T GTPI +2242 12/19

No Information Available

GENETIC SUPERBOWL SALE

77

Herd No. 8069

Cal-Denier Dairy & DFP

CAL-DENIER HNK

ALURA 8069

3137484714 • Born September 15, 2019

96%RHA-NA

Cookiecutter Humblenkind-ET

3130915852 VG-87 *TP*TC*TY*TV*TL*TD
PTA +908M +59F +40P 81R 12/19
PTA +2.35T +2.93UDC +2.23FLC 81R 12/19
GTPI +2672

Cal-Denier Matches Alura

70804826 Good Plus-80 4-08
5-04 2x 365d 39,600 3.7 1462 3.1 1237
4-00 3x 365d 32,910 4.0 1318 3.2 1050
6-06 2x 346d 31,730 3.8 1195 3.2 1027
2-11 2x 339d 28,930 3.0 876 3.1 897
1-11 3x 307d 22,840 3.5 807 3.0 685
Life: 1795d 160,210 3.7 5859 3.2 5055

Bacon-Hill Pety Modesty-ET

3013654627 VG-86 GM *TC*TY*TV*TL*TD
PTA +781M +68F +36P +.82T GTPI +2427 12/19

Cookiecutter Epic Hazel-ET

3009848497 Excellent-92 2E DOM
5-10 3x 350d 38,080 4.3 1635 3.4 1282

Barbi-Lyn M Matches-ET

129766502 EX-92 *TR*TV*TL*TD
PTA +1390M +36F +29P +.34T GTPI +1742 12/19

Cal-Denier Altawarr Kristi

68943010 Good-75 2-05
1-10 3x 303d 23,160 4.0 923 3.1 725
2-10 3x 206d 16,000 4.8 769 3.3 533

3rd Dam:

Cal-Denier Teamster Edna GP-82

3-02 3x 365d 30,840 3.9 1201 3.3 1012
Life: 1709d 154,140 3.5 5333 3.1 4737

78

Herd No. 7524

St. Johns River LLC

STJOR MUSTANG

TABITHA 14191

3200120745 • Born August 16, 2018 96%RHA-NA

Zimmerview Mustang 575-ET

73926702 VG-87 *TR*TP*TC*TL*TD
PTA +1108M +78F +55P 95R 12/19
PTA +.83T +1.14UDC +.90FLC 92R 12/19
GTPI +2459 S: Bacon-Hill Montross-ET

Lazy-A McCutchen Tap

143126139 Good-76 3-03
2-09 2x 365d 28,270 4.5 1279 3.3 921
4-00 2x 337d 28,920 4.1 1176 3.3 949
1-10 2x 289d 16,290 4.6 748 3.3 543

3rd and 4th Dams:

Lazy-A B-203 Tap GP-83 VG-MS

3-03 2x 365d 24,960 3.3 821 3.3 823

Lazy-A Integrity Tap VG-85 VG-MS

3-03 2x 365d 29,970 3.4 1028 2.9 874"
Life: 1684d 140,220 3.5 4846 2.9 4044

De-Su Bkm McCutchen 1174-ET

69990138 EX-93 GM *TC*TY*TV*TL*TD
PTA +782M +49F +30P +3.03T GTPI +2242 12/19

Lazy-A Sailing Tapp

142093571
2-01 2x 212d 15,470 4.4 678"

Bred 12/05/19 to Cookiecutter Hang-Time-ET
7H012602

79

Herd No. 7378

St. Johns River LLC

STJOR OTSDRS

BAY 7378

3148059779 • Born April 21, 2018 98%RHA-NA

Hurtgenlea Ydr Outsiders-ET

74345967 GM *TR*TP*TC*TY*TV*TL*TD
PTA +2251M +98F +68P 97R 12/19
PTA +1.74T +1.58UDC +1.48FLC 93R 12/19
GTPI + 2697 S: Woodcrest Mogul Yoder-ET

Lazy-A Sterling Bailey

3136955393 Good Plus-82 2-07
1-10 2x 365d 24,600 3.9 957 3.3 813

3rd through 5th Dams:

Lazy-A Sailing Tapp

2-01 2x 212d 15,470 4.4 678"

Lazy-A B-203 Tap GP-83 VG-MS

3-03 2x 365d 24,960 3.3 821 3.3 823

Lazy-A Integrity Tap VG-85 VG-MS

3-03 2x 365d 29,970 3.4 1028 2.9 874"
Life: 1684d 140,220 3.5 4846 2.9 4044

Sandy-Valley Sterling-ET

69701759 EX-90 *TR*TP*TY*TV*TL*TD
PTA +1832M +48F +58P +1.86T GTPI +2339

Lazy-A McCutchen Tap

143126139 Good-76 3-03
2-09 2x 365d 28,270 4.5 1279 3.3 921
4-00 2x 337d 28,920 4.1 1176 3.3 949
1-10 2x 289d 16,290 4.6 748 3.3 543

Bred 10/04/19 to Cookiecutter Hang-Time-ET
7H012602

Denier's Stable of Elite Cows

Are you interested in embryos or an IVF session from some of North America's most elite cows, at affordable prices? If so, look no further.

Embryo prices starting at \$225/embryo and IVF sessions starting as low as \$750/session. All work done by TranOva and embryos stored at TransOva. Sires of embryos include Doorman, Avalanche, Crush, Diamondback, Solomon, Unix, Kingboy, and Goldwyn.

Contact Rich Denier for details at (831)238-0102 or rjd.denier@gmail.com

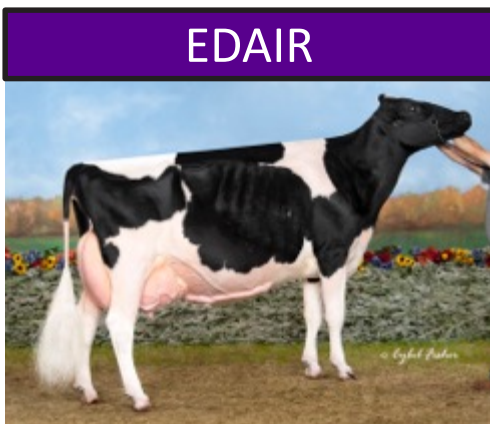

Budjon-JK Emilys Edair-ET EX-95 2E EEEEE
Reserve All-American Jr. 3 yr Old 2010



Micheret Alexandra Sid EX-94
MAX EX-97-MS
All-American & All-Canadian Sr. 2
Yr. Old 2010

NDIRA, Inc.

FBO Richard J. Denier – Roth IRA

Cell: 831-238-0102 (Richard)
Email: rjd.denier@gmail.com

WIND CHIME



Craigcrest Rejoices Wind Chime EX-93 EEEEE
High Selling cow 2018 National Convention Sale

LYZA



Donnanview Damion Lyza-ET EX-94, 2E EEEEE
*Nom All-American & Nom. All-Canadian Sr.
3yr-old 2011

ARIEL



Butlerview Atw Ariel-ET EX-93
*Nom All-American Milking Yearling 2016

BARBY



Porpo Goldwyn Barby EX-94
*Nom All-American & Nom. All-Canadian
Sr. 2yr-old 2012

CAMILLE



Butlerview Braz Camille-ET, EX-92 (MAX) @ 3-05
Int. Champ NE Fall National 2018
Brazzle x Camomile EX-95 Int. Champ WDE 2011

HEZ HONOUR



Hez Hezbollahs Honour-ET EX-94
Atwood x Hezbollah
(Hezbollah - AA & AC Sr. 2 2009, Res 4 2011)



HOLSTEIN ASSOCIATION TERMS AND CONDITIONS FOR PUBLIC SALES

EFFECTIVE MARCH 2, 1996 - Amended October 1, 1997, June 28, 2000, June 23, 2002, and March 26, 2010

TERMS: The terms of the sale are cash unless arrangements are made prior to the sale or are printed in the sale catalog. Only when the above conditions are met will the buyer be entitled to the warranties listed below. In no case will animals be released unless settlement is made with the clerk of the sale.

RESPONSIBILITY: The seller, buyer, and manager of this sale are obligated to comply with the provisions of these terms and conditions.

EXPORT SALES: Buyer assumes all responsibility for health tests required by the importing country.

BIDS: The highest bidder is the buyer. Bidding parties or their agents are responsible for all bids placed. Every animal or lot presented for bidding is pledged to absolute sale. In case of dispute, the animal or lot will again be put up for advance bids, and if there is no advance bid, the animal or lot will be sold to the person the auctioneer accepted the last bid from. In case two or more claim the bid, the auctioneer will indicate the party whose bid he recognized. Other claimants will be given an opportunity to increase the bid and bidding will be restricted to the two or more claimants.

BY-BIDDING: Bidding directly or indirectly by the sole owner of any animal or lot is prohibited unless the intention to bid is disclosed specific to each animal in the catalog and announced when the animal enters the ring. Bidding by any member of a partnership, syndicate, or other entity having an ownership interest in an animal or lot is permitted.

TRANSFER OF OWNERSHIP: For all Registered HolsteinsSM, the transfer of ownership to the buyer will be recorded on the records of Holstein Association USA and a certificate of registration showing that transfer of ownership will be provided to the buyer free of charge. For embryos, the transfer of ownership to the buyer will be recorded on the records of Holstein Association USA free of charge to the buyer.

RISK: All animals located at sale site are at the purchaser's risk as soon as struck off, but will be cared for free of charge for a maximum of 24 hours following the end of the sale.

WARRANTIES:

- 1) Each consignor warrants clear title to the animal or lot, and the right to sell same.
- 2) To the best of the seller's knowledge, each animal is sound and healthy in every respect and embryos have been recovered, processed, frozen, transferred and graded in keeping with IETS recommendations unless otherwise noted in the catalog or announced from the auction stand. Every precaution will be taken to represent the physical condition of each lot exactly as is known. Examination of all purchases should be made immediately after the purchase and before the close of the sale, and if found not to be as represented, complaint must be reported to the sale management before the close of the sale. In the event no complaint is filed, it is understood that the buyer assumes full ownership in the case of animals at sale site together with all risks, after which no representations of the seller can be challenged through the sale management. Heifers that never calved are in no way guaranteed as to the condition of their udders following calving.

3) Breeding Warranty

The seller guarantees all animals to be breeders, but not beyond the purchase price, with the following understanding:

- a. Males - Should any bull after reaching the age of fourteen months fail to prove a breeder after being used for two months on cows or heifers known to be breeders, the matter shall be reported in writing to the seller within three months of the sale date. The report must include the animal's examination record, a written statement of treatment, and a statement of the animals' inability to breed,

by a licensed veterinarian. The seller has the option to refund the purchase price or make other settlement that is satisfactory to the buyer. In either case the rights of ownership of the animal return to the seller. The seller makes no guarantees with respect to the ability to freeze semen.

- b. Females - All females are guaranteed to be breeders with the exception of:

1. Cows over 7 years of age when sold;
2. Cows and/or heifers carrying a pregnancy that is the result of an embryo transfer.

Report of a non-breeder must occur in writing within 3 months of the date of sale or before the animal reaches 21 months of age and must be submitted to the seller. The report must include the animal's examination record, a written statement of treatment, and a statement of the animals' inability to breed, by a licensed veterinarian. The seller has the option to refund the purchase price or make other settlement that is satisfactory to the buyer. In either case the rights of ownership of the animal return to the seller.

Females bred when sold and pronounced in calf are presumed to be pregnant but pregnancy is not guaranteed unless so announced. The seller makes no warranty that pregnant cows will deliver calves or that they will carry calves full term.

- c. If, after the sale, embryos or oocytes are recovered from a female or an attempt is made to superovulate her, this negates the breeding warranty unless there is a separate written agreement between buyer and seller.

SHIPPING: Assistance will be given in arranging shipping of the animals after the sale. All costs, risks and responsibility will be borne by the purchaser.

PEDIGREE INFORMATION: All production, classification, type and production summaries are current. Only information recorded on Holstein Association USA pedigrees is used. Any production or classification records supplied by the seller or consignor will be properly identified as provided by owner. Records in progress are identified as such.

GENOMIC INFORMATION: If genomic information on the animal or embryo is available, it must be dated and disclosed at or before the time of sale.

EMBRYO TRANSFER: All registered animals that have resulted from embryo transfer are identified with one of the following suffixes in the name: ET, ETS (from split embryo), or ETN (from nuclear transfer). If unregistered, the appropriate technology will be identified. Donor dams are identified.

HEALTH WARRANTY: The seller will provide an official health certificate to the buyer for each animal showing the results of all health tests made in preparation for this sale as required by the state where the cattle reside. Other health tests completed for this sale will be disclosed.

ERRORS: The material in this catalog has been carefully edited. If any errors or omissions are discovered, they will be announced. Such announcements take precedence over that printed in this catalog.

ACCIDENT: The sale management, the consignors, and the owner of the grounds will not be responsible in any case for the condition of the grounds or the behavior of the animals and disclaim any liability in the event of personal accident or property loss.

LIMITATIONS OF WARRANTIES: Warranties contained herein, unless terminated earlier, will cease upon the resale of an animal.

GENETIC SUPERBOWL SALE

CATALOG INDEX BY NAME

<i>Name</i>	<i>Herd No.</i>	<i>Lot No.</i>	<i>Name</i>	<i>Herd No.</i>	<i>Lot No.</i>
Benner Julieanne-ET	12202	48	Gen-Ace Atwood Rylee7790-ET	7790	32
Butlerview KB Amber-ET	13259	14	Gen-Ace Heinz Kayla	6576	42
Cal-Denier Hnk Alura 8069	8069	77	Gen-Ace Petrone Rylee	6545	33
Cal-Denier Mogul Eve 6726	6726	66	Jo-Costa Sol Kara 64473	64473	46
Cal-Denier-I (pending)	8072	25	Lazy-A Airlift Besty	6593	74
Cal-Denier-I April 7977-ET	7977	23	Lazy-A Cldenier Mcctchn Kay	6569	59
Cal-Denier-I B Ada 58053-ET	58053	6	Lazy-A Defiant Eva	6589	65
Cal-Denier-I B Alba57982-ET	57982	5	Miss Montros Rhylea 9432-ET	9432	40
Cal-Denier-I DB Ala57950-ET	57950	3	Miss Montross Rylea 9437-ET	9437	39
Cal-Denier-I DB Fergie-ET	7112	24	Ms Beemer Cami 7735	7735	22
Cal-Denier-I Dback Gigi-ET	7528	17	Ms Budjon Mgul Aryanne 3-ET	6867	27
Cal-Denier-I Door Grier-ET	7370	18	Ms Dempsey Lulu 1-ET	7723	12
Cal-Denier-I Doorma Halo-ET	7613	15	Ms Dempsey Lulu 2-ET	7725	13
Cal-Denier-I Dr Gia 7838-ET	7838	19	Ms Doorman Lulu 1-ET	7707	7
Cal-Denier-I Dr Hazy7819-ET	7819	16	Ms Doorman Lulu 2-ET	7718	8
Cal-Denier-I Drman Genie-ET	24243	20	Ms Doorman Lulu 3-ET	7728	9
Cal-Denier-I Flag Lucy	7435	31	Ms Raptor Lulu 2-ET	7731	10
Cal-Denier-I Kgby Alex 8066	8066	2	Ms Solomon Lulu 2-ET	7716	11
Cal-Denier-I S Akua58007-ET	58007	4	Pen-Col Delta Madalyn-ET	14306	30
Cal-Denier-I So Hap7835-ET	7835	29	Stjor Bytes Cece 7638	7638	64
Cal-Denier-I Sol Skyline-ET	7376	26	Stjor Bytes Eva 7640	7640	68
Cal-Denier-I Solo Alex-ET	7118	1	Stjor DB Aria 7826	7826	28
Cal-Denier-J Ad Rhilie 7751	7751	43	Stjor DB Eva 7775	7775	70
Cal-Denier-J Adrenaln-82056	82056	21	Stjor Dback Ella	7480	62
Cal-Denier-J DB Rylee 7979	7979	35	Stjor Frazz Betsy 14209	7592	76
Cal-Denier-J Dr Alex 7630	7630	49	Stjor Hliner CC 6766	6766	63
Cal-Denier-J Drm Rylee 7736	7736	41	Stjor Jedi Evelyn 7092	7092	75
Cal-Denier-J Flag Dawn 7983	7983	37	Stjor Jedi Marta 7007	7007	58
Cal-Denier-J Flgs Rylee7430	7430	34	Stjor Keno Macey 7488	7488	73
Cal-Denier-J Hobs Kachina	7437	53	Stjor King of Queens	7472	50
Cal-Denier-J Kboy Rock17958	7958	45	Stjor Kings Elegance 7765	7765	72
Cal-Denier-J Kgby Rylee8063	8063	36	Stjor Kngby Keri 7844	7844	60
Cal-Denier-J Kngby Ember	7269	52	Stjor Mogul Avery 6758	6758	67
Cal-Denier-J Little Bessy	7572	57	Stjor Montross Eva 7256	7256	69
Cal-Denier-J Notable Rocky	7628	44	Stjor Mustang Tabitha 14191	7524	78
Cal-Denier-J Ray Rylee 7266	7266	38	Stjor Otsdrs Bay 7378	7378	79
Cal-Denier-J Solo Jenna	7474	51	Stjor Rays Audrina 7254	7254	61
Cal-Denier-J Strait Sam	7520	55	Stjor Solomon Elegance 7837	7837	71
Cal-Diener-J DB Bessy 7791	7791	56	Stjora-Dr Mnrss Enya 15641	7494	47
Cal-Ticino Mili1083Red-ET	1083	54			

GENETIC SUPERBOWL SALE

CATALOG INDEX BY HERD NUMBER

Name	Herd No.	Lot No.	Name	Herd No.	Lot No.
Cal-Ticino Milli1083Red-ET	1083	54	Ms Solomon Lulu 2-ET	7716	11
Gen-Ace Petrone Rylee	6545	33	Ms Doorman Lulu 2-ET	7718	8
Lazy-A Cdenier Mcctchn Kay	6569	59	Ms Dempsey Lulu 1-ET	7723	12
Gen-Ace Heinz Kayla	6576	42	Ms Dempsey Lulu 2-ET	7725	13
Lazy-A Defiant Eva	6589	65	Ms Doorman Lulu 3-ET	7728	9
Lazy-A Airlift Besty	6593	74	Ms Raptor Lulu 2-ET	7731	10
Cal-Denier Mogul Eve 6726	6726	66	Ms Beemer Cami 7735	7735	22
Stjor Mogul Avery 6758	6758	67	Cal-Denier-J Drm Rylee 7736	7736	41
Stjor Hliner CC 6766	6766	63	Cal-Denier-J Ad Rhilie 7751	7751	43
Ms Budjon Mgul Aryanne 3-ET	6867	27	Stjor Kings Elegance 7765	7765	72
Stjor Jedi Marta 7007	7007	58	Stjor DB Eva 7775	7775	70
Stjor Jedi Evelyn 7092	7092	75	Gen-Ace Atwood Rylee7790-ET	7790	32
Cal-Denier-I DB Fergie-ET	7112	24	Cal-Diener-J DB Bessy 7791	7791	56
Cal-Denier-I Solo Alex-ET	7118	1	Cal-Denier-I Dr Hazy7819-ET	7819	16
Stjor Rays Audrina 7254	7254	61	Stjor DB Aria 7826	7826	28
Stjor Montross Eva 7256	7256	69	Cal-Denier-I So Hap7835-ET	7835	29
Cal-Denier-J Ray Rylee 7266	7266	38	Stjor Solomon Elegance 7837	7837	71
Cal-Denier-J Kngby Ember	7269	52	Cal-Denier-I Dr Gia 7838-ET	7838	19
Cal-Denier-I Door Grier-ET	7370	18	Stjor Kngby Keri 7844	7844	60
Cal-Denier-I Sol Skyline-ET	7376	26	Cal-Denier-J Kboy Rockl7958	7958	45
Stjor Otsdrs Bay 7378	7378	79	Cal-Denier-I April 7977-ET	7977	23
Cal-Denier-J Flgs Rylee7430	7430	34	Cal-Denier-J DB Rylee 7979	7979	35
Cal-Denier-I Flag Lucy	7435	31	Cal-Denier-J Flag Dawn 7983	7983	37
Cal-Denier-J Hobs Kachina	7437	53	Cal-Denier-J Kgby Rylee8063	8063	36
Stjor King of Queens	7472	50	Cal-Denier-I Kgby Alex 8066	8066	2
Cal-Denier-J Solo Jenna	7474	51	Cal-Denier-Hnk Alura 8069	8069	77
Stjor Dback Ella	7480	62	Cal-Denier-I (pending)	8072	25
Stjor Keno Macey 7488	7488	73	Miss Montros Rhylea 9432-ET	9432	40
Stjora-Dr Mnrss Enya 15641	7494	47	Miss Montross Rylea 9437-ET	9437	39
Cal-Denier-J Strait Sam	7520	55	Benner Julieanne-ET	12202	48
Stjor Mustang Tabitha 14191	7524	78	Butlerview KB Amber-ET	13259	14
Cal-Denier-I Dback Gigi-ET	7528	17	Pen-Col Delta Madalyn-ET	14306	30
Cal-Denier-J Little Bessy	7572	57	Cal-Denier-I Drman Genie-ET	24243	20
Stjor Frazz Betsy 14209	7592	76	Cal-Denier-I DB Ala57950-ET	57950	3
Cal-Denier-I Doorma Halo-ET	7613	15	Cal-Denier-I B Alba57982-ET	57982	5
Cal-Denier-J Notable Rocky	7628	44	Cal-Denier-I S Akua58007-ET	58007	4
Cal-Denier-J Dr Alex 7630	7630	49	Cal-Denier-I B Ada 58053-ET	58053	6
Stjor Bytes Cece 7638	7638	64	Jo-Costa Sol Kara 64473	64473	46
Stjor Bytes Eva 7640	7640	68	Cal-Denier-J Adrenaln-82056	82056	21
Ms Doorman Lulu 1-ET	7707	7			