

Pennsylvania Premier Bred Heifer Sale

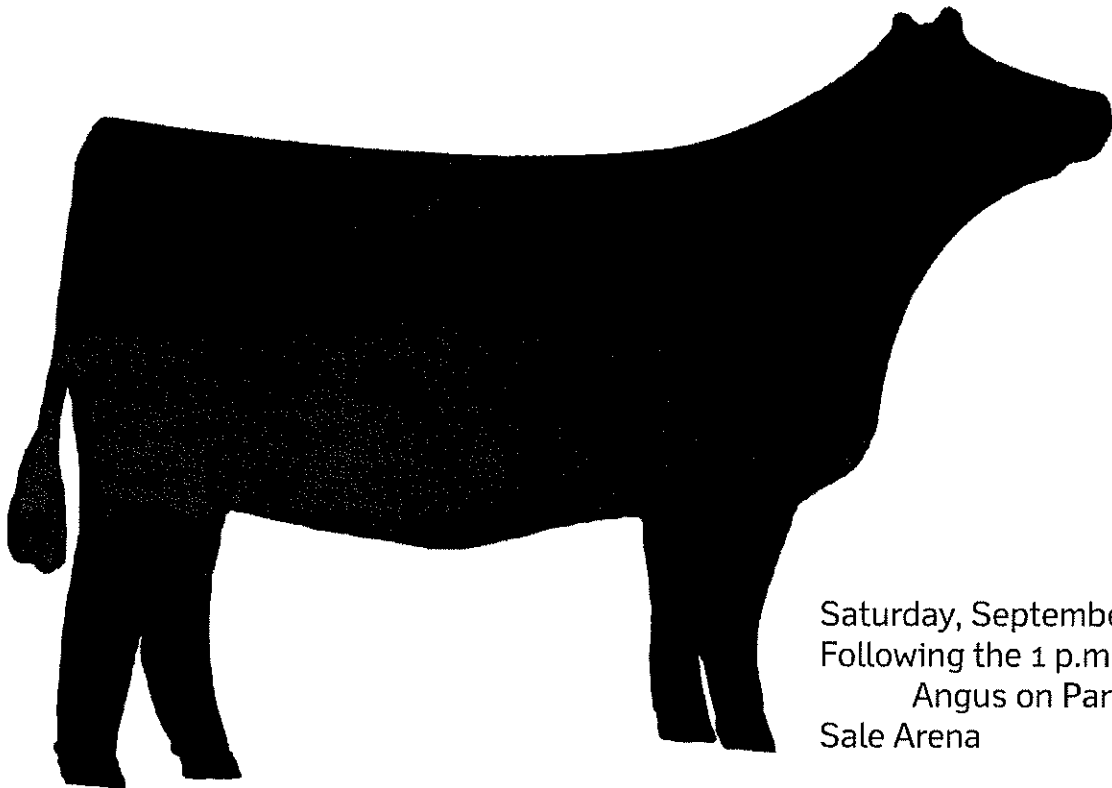

Saturday, September 23, 2017
Following the 1 p.m.
Angus on Parade Sale
Sale Arena

PA Livestock Evaluation Center
1494 W. Pine Grove Road
Pennsylvania Furnace, PA 16895

Ben Williamson, Penn State Animal Science Instructor
814.867.4917
bcw13@psu.edu

Greg Hubbard, Station Manager
814.238.2527



PennState
College of Agricultural Sciences





pennsylvania
DEPARTMENT OF AGRICULTURE

PA PREMIER BRED HEIFER CONSIGNMENT SALE

Saturday, September 23

11:00 a.m. Educational Seminar: Extending the Grazing Season
Leanna Duppstadt, - Forage Graduate Student, Penn State University

1:00 p.m. 2017 PA Angus on Parade Sale
2017 Pennsylvania Premier Bred Heifer Sale

Auctioneer: Harry Bachman, 717-867-1809
Sale Management: Cowbuyer, LLC 336-363-4639

Thank You:

- **Dr. Lester C. Griel** for his veterinary expertise and continued support of the testing programs,
- **The faculty and staff of the Penn State College of Agricultural Sciences Department of Animal Science** for assistance and educational support,
- **Heifer consignors and customers** for their faithful patronage and dedication to this performance testing program, and
- **Allflex USA Inc.** for product support.

PENNSSTATE



Directions to the Pennsylvania Livestock Evaluation Center:

The center is between Pine Grove Mills and the Ag Progress Days site, approximately six miles southwest of State College on PA Route 45.

Southeast – From Route 322

Take the Boalsburg/Oak Hall exit to Route 45 West. Follow Route 45 West to Pine Grove Mills. Pass through the blinking light and travel approximately 2 miles. The Livestock Evaluation Center will be on the left.

Northeast and Northwest – From I-80

Take the Route 220 West exit. Continue to Route 322 East. Travel 322 East two exits to the Boalsburg/Oak Hall exit to Route 45 West. Follow Route 45 West to Pine Grove Mills. Pass through the blinking light and travel approximately 2 miles. The Livestock Evaluation Center will be on the left.

Southwest – From I-99

Take the Tyrone/Route 550 exit. Travel approximately 1 mile and turn left onto Route 550 East. Travel Route 550 East to Warriors Mark. At the stop sign in Warriors Mark, turn right onto Route 350 South. Follow Route 350 South to Route 45. Turn left onto Route 45 East. Travel Route 45 East approximately 6 miles, passing the Ag Progress Days site. The Livestock Evaluation Center will be on the right.

PA Premier Bred Heifer Sale- September 23, 2017

Owner: William Shoemaker/ Manns Choice, PA

Farm: Shoemakers Simmentals/ Maple Cove Breeders
 Contact: 814-624-0667, 412-721-8814c- shoesim@yahoo.com

Service

Lot#	Farm ID	Birth Date	Breed	Color	Type	Service Sire	Reg#	Service Date
1	DAY6 Pelvic Area	3/15/2016 161 Prebred	Simm- ASA3145588 Incoming Weight	BK 998	AI	ABERDEEN 1068 Y Additional info: Heifer CE 6.9/ YRLG 83.6/ API 107.6	AAA15840414	5/18/2017
2	DA-196 Pelvic Area	3/12/2016 162 Prebred	Simm- ASA3145582 Incoming Weight	BK 1034	AI	ABERDEEN 1068 Y Additional info: Heifer CE 6.4/ YRLG 91.3/ API 103.7	AAA15840414	5/17/2017

Owner: Paul Shaffer/ Bedford, PA

Contact: 814-623-7361/ 419-349-3433

Service

Lot#	Farm ID	Birth Date	Breed	Color	Type	Service Sire	Reg#	Service Date
3	DB20 Pelvic Area	2/11/2016 180 Prebred	SIMM/HERE/ANG Incoming Weight	BK 1128	AI	ABERDEEN 1068 Y Additional info: Heifer Sired by Hoover DAM	AAA15840414	5/15/2017
4	D18 Pelvic Area	3/27/2016 186 Prebred	SIMMENTAL Incoming Weight	RED 1152	AI	ABERDEEN 1068 Y Additional info: Solid/ Long Red Heifer	AAA15840414	4/20/2017
5	3DY Pelvic Area	2/23/2016 175 Prebred	SIMM/HERE Incoming Weight	BKWF 906	AI	ABERDEEN 1068 Y Additional info: Sired by Shoemaker Simm XU196	AAA15840414	5/4/2017
6	16DB Pelvic Area	1/18/2016 196 Prebred	SIMANGUS Incoming Weight	BK 1429	AI	ABERDEEN 1068 Y Additional info: Heifer Sired by Hoover DAM	AAA15840414	4/20/2017
7	22D Pelvic Area	3/6/2016 173 Prebred	SIMM/HERE Incoming Weight	RWF 1010	AI	ABERDEEN 1068 Y Additional info: Sired by Shoemaker Simm XU196	AAA15840414	5/8/2017
8	2DY Pelvic Area	2/21/2016 173 Prebred	SIMM/HERE Incoming Weight	RWF 1049	AI	ABERDEEN 1068 Y Additional info: Sired by Shoemaker Simm XU196	AAA15840414	5/15/2017

Owner: Dennie Cramer/ Shade Gap, PA

Contact: 814-259-3368- denvercramer@yahoo.com

Service

Lot#	Farm ID	Birth Date	Breed	Color	Type	Service Sire	Reg#	Service Date
9	D19 Pelvic Area	2/25/2016 180 Prebred	Angus- 18506657 Incoming Weight	BK 1124	NS	P S Capitalist 360 525 Additional info: Heifer \$B +128.17	AAA18296358	6/1-6/15/17
10	D12 Pelvic Area	2/19/2016 161 Prebred	Angus- 18506654 Incoming Weight	BK 967	NS	P S Capitalist 360 525 Additional info: Heifer sired by Cash Money Z211 801U919	AAA18296358	6/7-6/15/17

PA Premier Bred Heifer Sale- September 23, 2017

Farm: Finger Lakes Cattle Co. Owner: Tim Dennis & John Kriese/ PennYan, NY
 Contact: 315-536-2769- tdennis@trilata.com

Lot#	Farm ID	Birth Date	Breed	Color	Type	Service Sire	Reg#	Service Date
11	D605	3/13/2016	Angus-18503806	BK	AI	CTS REMEDY 1T01	AAA17331233	5/4/2017
	Pelvic Area	180 Prebred	Incoming Weight	1134		Additional info:	Heifer \$B +127.49/ CE +9	
12	D608	3/19/2016	Angus- 18503804	BK	AI	CTS REMEDY 1T01	AAA17331233	5/3/2017
	Pelvic Area	167 Prebred	Incoming Weight	1164		Additional info:	Heifer RE +.72/ \$YG +8.48	
13	D604	2/25/2016	Angus- 18503592	BK	AI	CTS REMEDY 1T01	AAA17331233	5/4/2017
	Pelvic Area	184 Prebred	Incoming Weight	1069		Additional info:	Heifer CE +8/ YW +86	

Farm: Flook's Homestead Owner: Larry & Bonnie Flook/ Needmore, PA
 Contact: 717-573-4582/ 301-730-2011- flook3@frontier.com

Lot#	Farm ID	Birth Date	Breed	Color	Type	Service Sire	Reg#	Service Date
14	1XG4A	3/7/2016	Angus-18537407	BK	AI	GAR SURE FIRE	AAA17328461	5/18/2017
	Pelvic Area	154 Prebred	Incoming Weight	1034		Additional info:	Heifer from Sinclair Lady Family	
15	174B	2/28/2016	Angus- 18537405	BK	AI	GAR SURE FIRE	AAA17328461	5/18/2017
	Pelvic Area	174 Prebred	Incoming Weight	1138		Additional info:	Iron Mtn. SP Grddam & TC Total SP Grdsire	

Farm: Knapp Time Farm Owner: Michael and Debbie Knapp/ Hooversville, PA
 Contact: 814-659-9189, 814-754-9968- knapp9819@gmail.com

Lot#	Farm ID	Birth Date	Breed	Color	Type	Service Sire	Reg#	Service Date
16	K1601	3/27/2016	ANGUS X	BK	AI	Bismark 5682	AAA15109865	5/17/2017
	Pelvic Area	154 Prebred	Incoming Weight	1203		Additional info:	CE and Growth in breeding	
17	K1612/303	4/12/2016	ANGUS X	BK	AI	Bismark 5682	AAA15109865	5/18/2017
	Pelvic Area	154 Prebred	Incoming Weight	1088		Additional info:	CE and Growth in breeding	
18	K1605/299	4/9/2016	ANGUS- 18692465	BK	AI	Rampage	AAA16925771	5/4/2017
	Pelvic Area	180 Prebred	Incoming Weight	1122		Additional info:	CE and Growth in breeding	

Farm: Backroad Ranch Owner: Steven & Barbara Lucariello/ Sherman, NY
 Contact: 716-761-3509- backroadranch@fairpoint.net

Lot#	Farm ID	Birth Date	Breed	Color	Type	Service Sire	Reg#	Service Date
19	MS DESTINY BRR53/	2/20/2016	Simm- ASA3110664	BK	AI	WS ALL-AROUND	ASA2675740	5/4/2017
	Pelvic Area	188 Prebred	Incoming Weight	1152		Additional info:	Calif Proj EPD's CE 11.7/ API 138.7/ TI 75.9	

PA Premier Bred Heifer Sale- September 23, 2017

20	MS DIVA BRR535 Pelvic Area	3/1/2016 182 Prebred	Simm- ASA3110663 Incoming Weight	BK	AI	WS ALL-AROUND Additional info:	ASA2675740 Calf Proj EPD's CE 12.6/ API 142/ TI 76.9	5/4/2017
21	MS DESIREA BRR527 Pelvic Area	2/17/2016 NA	Simm- ASA3110670 Incoming Weight	BK	AI	WS ALL-AROUND Additional info:	ASA2675740 Calf Proj EPD's CE 15.0/ API 152.8/ TI 77.7	5/18/2017
22	MS DELLA BRR536 Pelvic Area	3/13/2016 189 Prebred	Simm- ASA3110657 Incoming Weight	BK	AI	WS ALL-AROUND Additional info:	ASA2675740 Calf Proj EPD's CE 15.1/ API 150.3/ TI 79.8	5/18/2017
23	MS DEMI BRR539 Pelvic Area	4/5/2016 173 Prebred	Simm- ASA3110658 Incoming Weight	GRAY	AI	WS ALL-AROUND Additional info:	ASA2675740 Calf Proj EPD's CE 11.5/ API 131.5/ TI 72.6	5/3/2017
24	MS DEJAVU BRR537 Pelvic Area	3/16/2016 173 Prebred	Simm- ASA3110665 Incoming Weight	BK	AI	WS ALL-AROUND Additional info:	ASA2675740 Calf Proj EPD's CE 11.0/ API 140.3/ TI 77.0	5/1/2017
25	MS DELILAH BRR538 Pelvic Area	4/4/2016 150 Prebred	Simm- ASA3110661 Incoming Weight	BK	NS	P S Capitalist 360 525 Additional info:	AAA18296358 Additional info:	7/10-7/18/17
26	MS DONNA BRR531 Pelvic Area	2/21/2016 188 Prebred	Simm- ASA3110667 Incoming Weight	BK	AI	WS ALL-AROUND Additional info:	ASA2675740 Calf Proj EPD's CE 12.9/ API 139.8/ TI 75.3	5/4/2017
<p>Farm: Maple Row Farm Contact: 814-771-0172- shafferlogging@windstream.net Owner: Rick & Donna Shaffer/ Brookville, PA</p>								
Lot#	Farm ID	Birth Date	Breed	Color	Type	Service Sire	Reg#	Service Date
27	SAOMI	3/5/2016	1/2Ang/ Sthrn/ HERE	BKWF	AI	Brown JYJ Redemption	ARA1441805	6/14/2017
<p>Pelvic Area Info Sale Day Incoming Weight Heifer sired By Deer Valley ALL IN 17307074</p>								
28	SINA	3/6/2016	1/2Ang/ Sthrn/ HERE	BK	AI	Brown JYJ Redemption	ARA1441805	6/14/2017
<p>Pelvic Area Info Sale Day Incoming Weight Heifer sired By Deer Valley ALL IN 17307074</p>								
29	SALLY	3/7/2016	ANGUS/SHORTHRN	BKWF	AI	Brown JYJ Redemption	ARA1441805	6/7/2017
<p>Pelvic Area Info Sale Day Incoming Weight Heifer sired By Deer Valley ALL IN 17307074</p>								
30	SECOND	3/10/2016	3/4 ANG/ STHRN/HERE	BK	AI	BROWN PREMIER	ARA1379610	6/16/2017
<p>Pelvic Area Info Sale Day Incoming Weight Heifer Sired by Connealy In Sure-16205036</p>								
31	SAINT	3/17/2016	3/4 ANG/HERE	BK	AI	Brown JYJ Redemption	ARA1441805	6/8/2017
<p>Pelvic Area Info Sale Day Incoming Weight Heifer sired by GAR Prophet 16295688</p>								
32	SACK	4/15/2016	3/4 ANG/HERE	BKWF	AI	BROWN PREMIER	ARA1379610	6/16/2017
<p>Pelvic Area Info Sale Day Incoming Weight Heifer sired by Mohen Long Distance 16455862</p>								

PA Premier Bred Heifer Sale- September 23, 2017

Farm: Gaylan- Summit Angus Farms		Owner: Frank (Butch) Otto, Breezewood, PA									
Contact: 814-977-0848- caotto@frontiernet.net		Service									
Lot#	Farm ID	Birth Date	Breed	Color	Type	Service Sire	Reg#	Service Date			
33	Info Sale Day	Info Sale Day	Angus Commercial	BK	NS	KTF CASH K611	AAA18692644	6/15-8/20/17			
	Pelvic Area		Incoming Weight			Additional info:	Half sisters from OCC Embazon breeding				
34	Info Sale Day	Info Sale Day	Angus Commercial	BK	NS	KTF CASH K611	AAA18692644	6/15-8/20/17			
	Pelvic Area		Incoming Weight			Additional info:	Half sisters from OCC Embazon breeding				
35	Info Sale Day	Info Sale Day	Angus Commercial	BK	NS	KTF CASH K611	AAA18692644	6/15-8/20/17			
	Pelvic Area		Incoming Weight			Additional info:	Half sisters from OCC Embazon breeding				
36	Info Sale Day	Info Sale Day	Angus Commercial	BK	NS	KTF CASH K611	AAA18692644	6/15-8/20/17			
	Pelvic Area		Incoming Weight			Additional info:	Half sisters from OCC Embazon breeding				
37	Info Sale Day	Info Sale Day	Angus Commercial	BK	NS	KTF CASH K611	AAA18692644	6/15-8/20/17			
	Pelvic Area		Incoming Weight			Additional info:	Half sisters from OCC Embazon breeding				

PA Premier Bred Heifer Sale- September 23, 2017

Service Sires

Expected Progeny Differences & Accuracies

	CED	BW	WW	YW	Milk	MRB	REA	FAT
KTF Bismark K512 (AN)	+8	1	45	69	22	0.36	0.45	0.017
AAA18377995	0.24	0.32	0.26	0.27	0.21	0.24	0.25	0.24
TR Mr. Aberdeen 1068Y (AN)	9	0	60	107	27	0.63	0.87	0.005
AAA17074729	0.59	0.8	0.76	0.67	0.35	0.44	0.44	0.44
P S Capitalist 360 525 (AN)	10	1	50	88	22	0.45	0.56	0.005
AAA18296358	0.27	0.35	0.31	0.29	0.2	0.23	0.26	0.22
CTS REMEDY 1I01 (AN)	12	-1.9	52	117	31	0.42	0.77	-0.037
AAA17331233	0.69	0.88	0.85	0.76	0.43	0.46	0.47	0.46
Quacker Hill Rampage 0A36 (AN)	11	2.3	+84	143	18	0.53	1.4	-0.047
AAA16925771	0.85	0.95	0.94	0.9	0.41	0.53	0.52	0.54
SAV Bismark 5682 (AN)	13	0.1	+53	89	21	0.18	0.64	0.017
AAA15109865	0.96	0.98	0.98	0.97	0.95	0.68	0.65	0.69
GAR Sure Fire (AN)	16	-0.5	58	108	27	1.4	0.82	0.028
AAA17328461	0.83	0.92	0.91	0.85	0.49	0.77	0.73	0.75
Brown JYJ Redemption Y1334 (AR)	17	-4.9	66	116	28	0.79	0.04	0
ARA1441805	0.91	0.95	0.94	0.94	0.91	0.57	0.54	0.56
BROWN PREMIER X7876 (AR)	9	-4.5	71	117	8	0.98	-0.06	-0.01
ARA1379610	0.71	0.71	0.86	0.85	0.65	0.33	0.28	0.28
WS All-Around DZ35 (SM)	16.4	-1	79	114	22	0.48	0.59	-0.004
ASA2675740	0.8	0.89	0.87	0.86	0.68	0.51	0.45	0.47

Pennsylvania Premier Bred Heifer Program

Auctioneer: Harry Bachman, Sale Mgmt: Cowbuyer, LLC

Management of heifers:

All heifers have been evaluated for an expected standard of reproductive measures. Heifers have a minimal pelvic area of >150 cm² prebreeding or >180 cm² postbreeding and reproductive tract score of 2. Prior to sale, heifers will be screened to insure appropriate frame, muscle, structural soundness, and disposition. It is required that meet a minimum USDA frame score grade of medium for cows (Medium = mature weight of 1,100 to 1,250 pounds with 0.2 inch of backfat at the 12th rib), in addition to meeting a USDA feeder calf muscle score of 1 or 2. (*This will be done by trained officials at time of sale.*)

Heifers will be bred either utilizing artificial insemination or natural service sires. All sires have their own individual identification with their respective national breed registry, and have a complete set of EPD's published by said breed registry. Sires are considered heifer acceptable, as defined by having and calving ease direct EPD that ranks in the top 33% of the breed AND a birth weight EPD that ranks in the lower 50% of the breed. Service sires being used in AI programs must have minimum accuracies of 0.6 on a scale from 0 to 1 for both EPDs of Birth Weight and Calving Ease Direct.

Health Protocol:

Heifers have been vaccinated and boosted for IBR, BVD, PI 3, BRSV, leptospirosis (5-way), vibriosis and 7-way clostridia. A booster vaccination against IBR and BVD was required between 60 and 30 days prior to breeding. Modified live viral vaccines for IBR and BVD were recommended. A booster vaccination against Leptospirosis (5-way) was required at pregnancy examination. Heifers must be treated for both internal and external parasites within 30 days prior sale. Heifers offered for sale must be tested and guaranteed negative for BVD-PI. Tuberculosis (TB) test were required for cattle consigned from states without a TB free status.

Terms and Conditions of Sale

1. Sale payments should be made using cash or check. All checks must be made payable to the "Cowbuyer LLC." No Heifer may leave the premises until properly paid for.
2. Each Heifer will be sold to the highest bidder.
3. The auctioneer will settle any disputes regarding bids that may arise. This decision will be final.
4. Certificates of registry, where applicable, will be furnished and transfers will be made by the consignor, at the seller's expense, to the purchaser within a reasonable time after the sale.
5. All heifers are at the seller's risk until sold and will be the buyer's risk after the sale. However, if not convenient for the buyer to remove the heifer the afternoon of the sale, she will be cared for up to a maximum of 24 hours after the sale at the buyer's risk. After 24 hours there will be a nominal fee.
6. Health certificates will be furnished by the Pennsylvania Department of Agriculture.
7. All Heifers are guaranteed bred and are guaranteed to remain pregnant for 30 days after the sale. Due dates are approximate. Females can range two weeks or more around due date even if they were AI bred. Some heifers were pasture exposed to bulls after AI. Rectal palpation for pregnancy is subjective and not exact because all cows vary in fetal development. AI Pregnancies are not guaranteed but highly probable. Gestation Length is based on average of 283 days, but can come very early or very late. Any Heifer found open (by an accredited veterinarian) within the 30 day period, will be returned to the consignor and the money will be refunded by the consignor. All guarantees are made by the consignor of the cattle.
8. All consignors subscribe to the Code of Fair Practices as established by their respective breed associations.
9. All claims for refunds or adjustments for any reason must be made in writing within six weeks of the sale date. The return of the full purchase price in any case will be deemed full satisfaction and settlement. The only guarantee made by the owner is for pregnancy for 30 days after sale or any conditions listed under the particular breed's Code of Fair Practices.
10. The above guarantee and terms of sale shall constitute a contract between the buyer and the seller for each heifer sold and shall be equally binding upon both. Neither the Pennsylvania Department of Agriculture, the Pennsylvania State University, the Cowbuyer LLC, nor any other person or organization connected with the management of the sale assumes liability, legal or otherwise, except to help make any needed adjustments.
11. All persons attending the sale do so at their own risk. Neither the Pennsylvania Department of Agriculture, nor any other person or organization connected with the sale will assume liability, legal or otherwise, for the safety in the buildings, on the premises or behavior of the animals.