

# Sale Order

SEMEN	66	55	45 embryos	81	89
52	97	56	104	80	94
52½	99	57	103	71	95
90	40 choice	58	106	72	75
90½	67	59	105	65	76
70	84	60	54	93	82
74	87	61	88	102	77
46	64	62A&B embryos	41 choice	83	100
46½	78	42		98	96
47	63	43	<b>Triple-Hil</b>	91	85
47½	79	44	<b>Lots 1-39</b>	92	
			<b>(by catalog order)</b>		

## Sale Updates

- |   |   |
|---|---|
| <p>Lot 5 <b>REPLACEMENT SELLS, mat. sister to Lot 5</b><br/>         Triple-Hill Jonah Jaleesa<br/>         reg. #74470488 Born 1/2/15<br/> <b>Bred 5/12/16, Due 2/16/17 to 525H115 Archie-RED</b><br/> <b>(carries an ultrasound female)</b><br/> <u>Jaleesa's sire:</u> Mt-Glen Adolph Jonah<br/>         (Adolph X VG-88 Outside X EX-93 X EX-91)<br/>         *Jonah's 1st 7 classified daus. avg. 84.3 points!</p>   | <p>Lot 53 OUT<br/>         Lot 68 OUT<br/>         Lot 69 OUT<br/>         Lot 73 OUT<br/>         Lot 74 Checked pregnant and due 6/18/17<br/>         10/18 DHI test- 88 lbs 4.9%F 3.1%P SCC .6<br/>         DHI Herd code 23-08-1558</p>   |
| <p>Lot 17 Checked pregnant and due 6/16/17<br/>         Lot 28 10/15 test- 82 lbs 5.2%F 3.0%P SCC 18,000<br/>         Lot 35 Carries an ultrasound female<br/>         Lot 39 Fresh 10/24/16<br/>         Lot 44 Bred 10/16/16 to 200HO10584 Savage*RC<br/>         (female sexed semen)<br/>         Lot 47 Bred 10/26/16 to 594HO17998 Crush +3.90T<br/>         (female sexed semen)<br/>         Lot 48-51 <b>*Corrected lots</b> on fly sheets as Lots 103-106<br/>         Lot 52 1st test at 2 wks fresh- 69 lbs 3.8%F<br/>         -now milking 80 lbs DHI herd code 23-38-0023</p> | <p>Lot 82 Bred to female sexed semen<br/>         Lot 84 Bred to female sexed semen<br/>         Lot 86 OUT<br/>         Lot 90 10/4 test-73 lbs: DHI hd code 23-38-0023 Index #33<br/>         Lot 91 10/4 test- 76 lbs<br/>         Lot 92 Milking 88 lbs/day<br/>         Lot 93 Milking 85 lbs/day<br/>         Lot 96 1st 2 Dams still in herd; 3rd Dam LM 233498 (9-lac)<br/>         Lot 97 Last test- 92 lbs 3.7%F 2.9%P *Looks VG<br/>         Lot 100 Vet checked and due 12/15/16 to same sire</p> |

## LOT 102

### Greystone Acme Ultimate-RED

142683813 100%RHA-NA  
 Born 9/20/13

**Fresh 6/29/16**

-last test- 72 lbs

**Pregnant and Due 6/29/16 to 507HO11419 Headliner**  
 (female sexed semen)

### Greystone Meadows Farm

37 Quarry Rd  
 Leola, PA 17540  
 717-656-6577

#### KHW Elm-Park Acme-ET

61720218 8/16 PTA +1813GTPI  
 +.08% +6F +.07% +6P +1.7PL  
 +1.55T +1.86UDC +.40FLC 99%R  
 Talent X EX-95,2 DOM Durham

#### Greystone Lake Underwood\*RC

**5-01 GP-83 +VG+V** 141050764  
 2-01 305 15470 3.3 506 3.3 513  
 3-00 305 18000 3.4 606 3.3 595  
 4-02 305 23140 3.4 780 3.1 711  
 Sire: Muranda Rubens Lake\*RC

#### 2nd Dam:

**Greystone Applicator UD-RED**  
**G-76 +VFFF**  
 2-00 305 21090 3.4 719 3.2 671  
 4-02 305 24150 4.0 955 3.3 795

#### 3rd Dam:

**Greystone Lyon Unicorn-RED**  
**VG-85 GEF+V**  
 4-04 305 26690 3.1 834 3.2 851  
 5-07 305 29170 3.4 993 3.2 921  
 Lifetime 133760 3.4 4595 3.3 4381

#### 4th Dam:

**Greystone Cherokee Utopia\*RC**  
**VG-86 VVV+V**  
 5-01 305 28410 3.2 904 3.2 900  
 Lifetime 215360 3.2 6979 3.2 6953

#### 5th Dam:

**Greystone Logic Spuds\*RC**  
**VG-85 VEVV+**  
 8-05 305 28830 3.0 872 2.8 813  
 Lifetime 205180 3.1 6334 3.0 6242

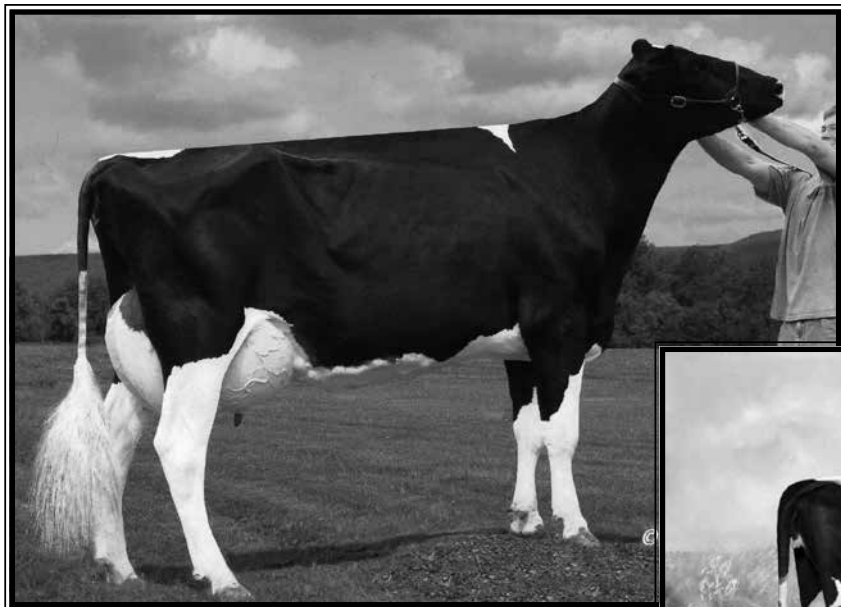

**Woodlawn Durham Dolly-ET  
EX-92 EEVEE**

5-04 305 29190 4.1 1194 3.1 911  
(2nd Dam of Lot 103)



**Woodlawn Dundee Daphne-ET  
EX-91 EEEEE**

2-03 360 23270 3.4 793 3.1 712  
(Dam of Lot 103)

**LOT 103 #5037**

**Oakfield Dback Devour-ET**

840003134444561 99%RHA-I  
Born 3/2/16

\*Potential 6th generation EX

**Jonathan Lamb**

3650 Batavia-Oakfield Townline Rd  
Oakfield, NY 14125  
585-704-2501

**Mr D Apple Diamondback\*RC**

3013721049 8/16 PTA +2026GTPI  
+.10% +13F +.08% +11P +.9PL  
+3.41T +2.50UDC +2.69FLC 78%R  
Doorman X EX-94,2E Talent

**Woodlawn Dundee Daphne-ET**

**5-06 EX-91 EEEEE 66443355**  
2-03 360 23270 3.4 793 3.1 712  
5-04 253 17650 3.4 602 3.3 588

Sire: Regancrest Dundee-ET  
(Pictured above)

\*HM All-NY Sr 2 in 2012

**2nd Dam: (Pictured above)  
Woodlawn Durham Dolly-ET  
EX-92 EEVEE**

2-00 365 23557 3.9 918 3.4 800  
3-08 365 32436 3.7 1236 3.5 1135  
5-04 365 33676 4.1 1364 3.3 1111  
LTD 113470 4566 3.4 3857

**Full Sisters:**

**Woodlawn Durham Dancer-ET  
EX-92 EEEEE**

3-00 365 25680 4.2 1083 3.3 850  
\*Nom. All-Am Fall Milking Yrlng 2006  
\*6th Fall Milking Yearling @

**2006 International Holstein Show  
Woodlawn Durham Delta-ET EX-92**

4-03 365 34805 4.3 1535 3.3 1196  
\*6th 4yr-old, NY Spr. Int. Hol Show 2009

**3rd Dam:**

**Woodlawn Juror Daisy  
EX-93,3E EEVV DOM**

4-01 303 30030 3.7 1103 3.3 978  
5-01 305 30670 3.5 1081 3.3 1002  
6-06 305 37060 3.8 1047 3.3 1216  
8-04 305 30880 4.4 1350 3.2 975  
Lifetime 220760 4.0 8927 3.4 7428

**4th Dam:**

**Gorecroft W Victor Doll  
EX-90 EEVVE**

2-03 365 30660 3.4 1045 2.9 897  
6-02 305 28720 3.7 1058 3.1 880  
Lifetime 133400 3.5 4636 3.0 3962

**5th Dam:**

**C Gorecroft Dolly  
EX-90 EEE+E GMD**

7-07 365 37710 3.5 1320 2.8 1061  
8-11 365 42500 4.3 1813 2.7 1131  
Lifetime 184380 3.8 6994 2.8 5152

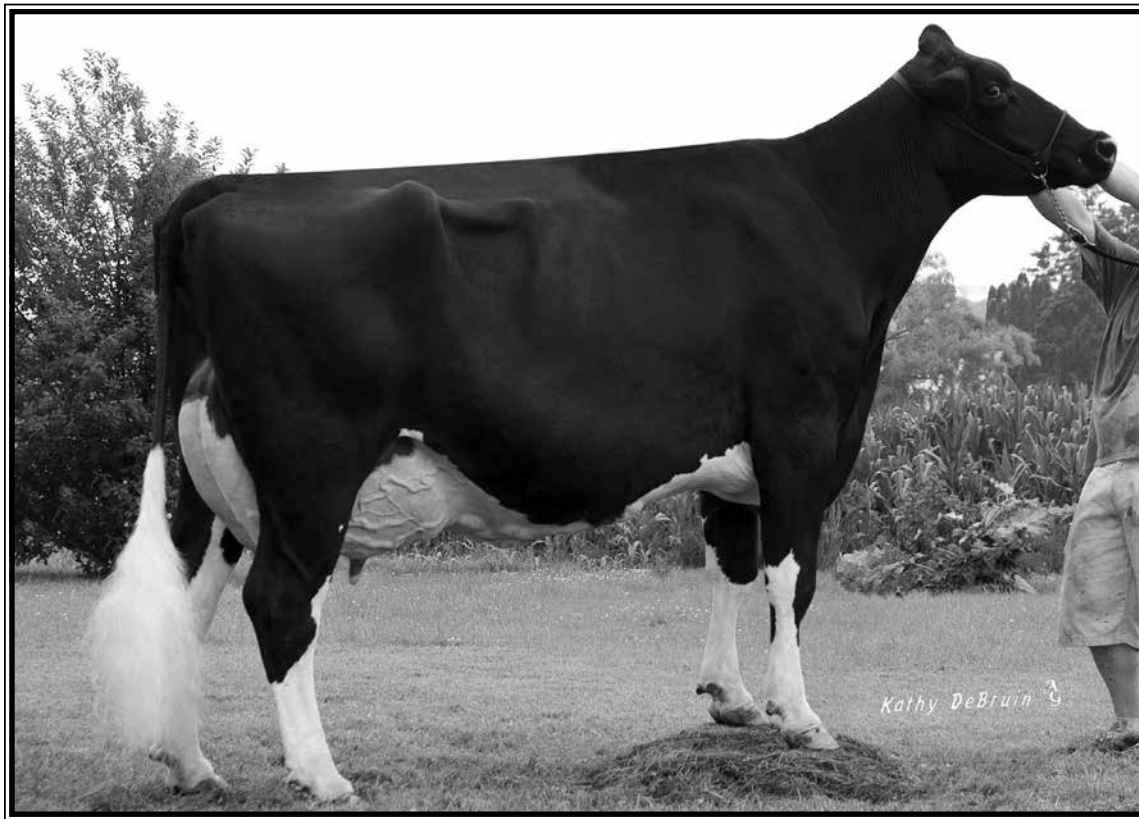

**Penn-Gate Storm Fleurel-ET EX-94,2E EEEEE DOM**

6-00 365 36770 3.4 1265 3.2 1159

(Dam of Lot 104)

**LOT 104 #5090**

**Oakfield-Bro Corv Fiona-ET**

840003134444614 100%RHA-NA

Born 6/1/16

\*Potential 5th generation EX-94+

**Matthew & Jonathan Lamb**

3650 Batavia-Oakfield Town Line Rd

Oakfield, NY 14125

585-704-2501

**Sonnek GC Corvette-ET**

71391400 8/16 PTA +1938GTPI

+ .03% +5F +.02% +1P +.0PL 2.77SCS

+2.82T +1.99UDC +2.80FLC 79%R

Gold Chip X EX-94,2E Damion

**Penn-Gate Storm Fleurel-ET**

**6-04 EX-94,2E EEEEE DOM**

133933714

2-03 305 21730 4.5 985 3.2 701

3-10 365 29710 3.7 1087 3.2 954

6-00 365 36770 3.4 1265 3.2 1159

Lifetime 101530 3.8 3882 3.2 3272

Sire: Maughlin Storm-ET

(Pictured above)

**2nd Dam:**

**Penn-Gate Skychief Finesse**

**EX-95,3E 97-MS**

3-09 305 28030 4.3 1203 3.6 1010

4-09 305 27460 4.9 1351 3.4 935

8-00 305 23600 5.6 1331 3.4 809

9-00 365 36760 3.8 1386 3.3 1227

Lifetime 161510 4.5 7311 3.5 5590

\*Dam of 21 EX daughters!

**Maternal Sisters to Finesse:**

**Penn-Gate Highlite Fame-ET EX-94**

3-07 361 31090 3.8 1179 3.4 1049

**Penn-Gate Skychief Fifi-ET EX-94,2E**

5-03 365 42850 4.2 1819 3.3 1409

**3rd Dam:**

**Penn-Gate Starbuck Finesse**

**EX-94,2E EEEEE GMD-DOM**

3-03 328 27399 4.0 1090 3.5 942

8-02 305 30040 3.8 1133 3.4 1010

Lifetime 166730 3.7 6252 3.5 5902

\*Mem of Nom All-Am Best 3 Females

\*7-EX & 3-VG daughters

**4th Dam:**

**Penn-Gate Elevation Flashie**

**EX-94,5E EEEEE GMD-DOM**

5-09 365 29950 4.2 1254 2.9 881

7-01 365 32410 4.3 1382 3.2 1025

10-09 365 29190 4.4 1284 3.0 873

Lifetime 260540 4.4 1135 3.3 7091

\*2nd East National Produce of Dam '94

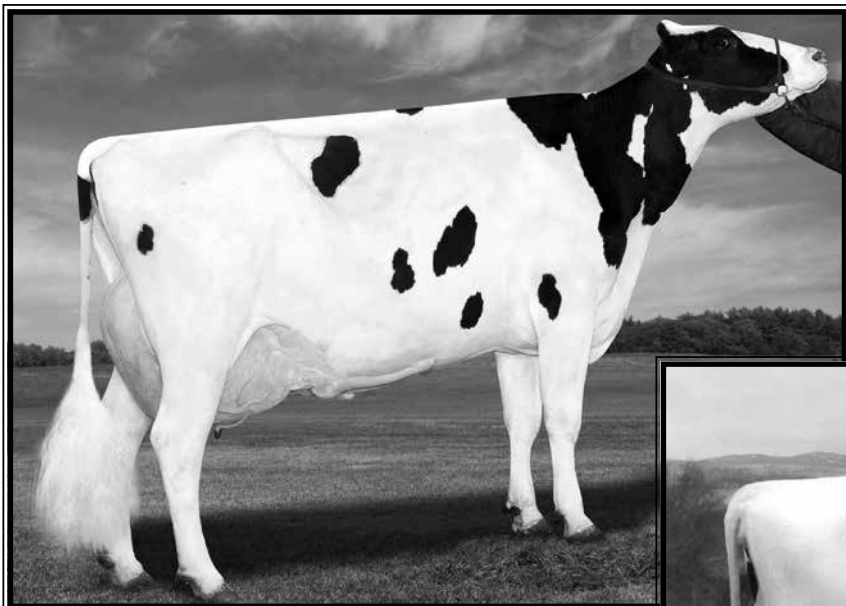

**Ladyholm Lenore-ET**  
**EX-92,2E EEVVE**

3-07 305 25830 3.5 1238 2.8 968  
(Dam of Lot 105)

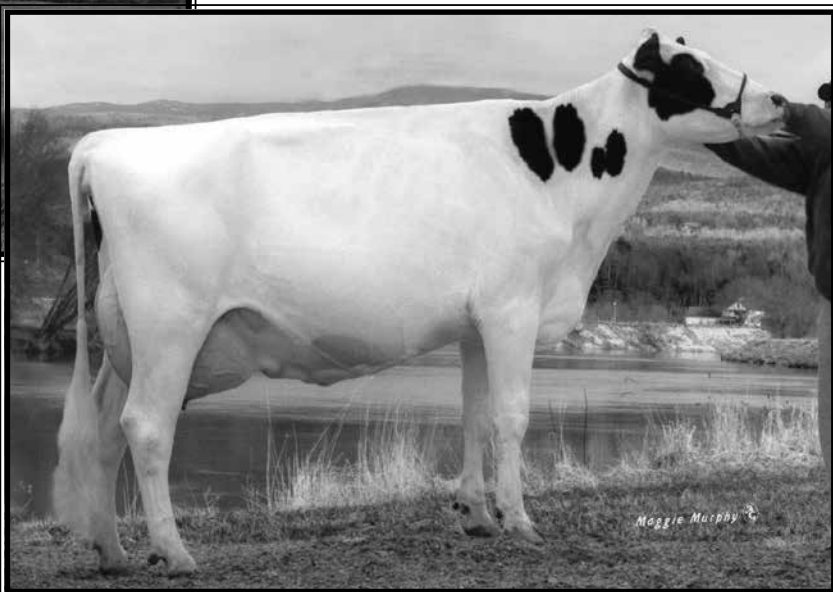

**Ladyholm Leanna**  
**EX-94,2E EEEEE DOM**

Lifetime 207060 4.0 8361 3.2 6592  
(2nd Dam of Lot 105)

**LOT 105 #35276**

**OCD Atwood Dirty Laundry-ET**

840003133106566 100%RHA-NA  
Born 12/4/15

**\*Potential 7th generation EX!**

**Oakfield Corners Dairy**

6880 Albion Rd  
Oakfield, NY 14125  
585-704-2501

**Maple-Downs-I G W Atwood-ET**

8956379C 8/16 PTA +1927GTPI  
+.12% +30F +.02% +3P -.1PL  
+3.65T +2.58UDC +2.83FLC 99%R  
Goldwyn X EX-92 All-Am Durham

**Ladyholm Lenore-ET**

**6-00 EX-92,2E EEVVE** 137592850  
2-02 305 29890 3.3 991 2.8 832  
3-07 305 35830 3.5 1238 2.9 1036  
5-10 365 28520 3.3 952 2.8 740  
Lifetime 115730 3.4 3899 2.9 3339  
Sire: Fustead Emory Blitz-ET  
(Pictured above)

**2nd Dam: (Pictured above)**

**Ladyholm Leeana**  
**EX-94,2E EEEEE DOM**  
2-03 305 19900 4.3 855 3.3 666  
3-11 305 28380 3.8 1075 3.1 871  
5-00 395 31490 3.7 1167 3.0 954  
6-11 305 32080 3.7 1887 2.9 940  
9-02 305 23180 3.8 884 2.9 663  
Lifetime 207060 4.0 8361 3.2 6592  
*\*Nom. Jr. All-Am Jr 2yr-old 2002*

**3rd Dam:**

**Ladyholm Larrisa**  
**EX-95,3E EEEEE**  
10-06 365 27420 4.3 1178 3.2 888  
Lifetime 186590 4.4 8239 3.4 6362  
*\*HM All-American 2yr-old 1998*  
*\*Nom. All-American 3yr-old 1999*  
*\*Nom. All-American 4yr-old 2000*  
*\*Res. All-American 5yr-old 2001*

**4th Dam:**

**Ladyholm Laura EX-91,2E EEEEE**  
6-00 365 33220 4.1 1369 3.5 1167  
Lifetime 117680 4.1 4773 3.7 4369

**5th Dam:**

**Ladyholm MDB Alice**  
**EX-93,2E EEEEE**  
7-00 365 29440 4.2 1228 3.6 1049  
Lifetime 185190 4.2 7686 3.5 6458

**6th Dam:**

**Sugarcreek-Vu Starlite Alysha**  
**EX-90 EVEC**  
8-08 365 25760 4.3 1115 3.3 862  
Lifetime 126350 4.3 5457 3.5 4438

**7th Dam:**

**Sugarcreek-Vu Mars Alice**  
**VG-88 VEVV**  
3-04 305 25030 3.8 960 3.6 891



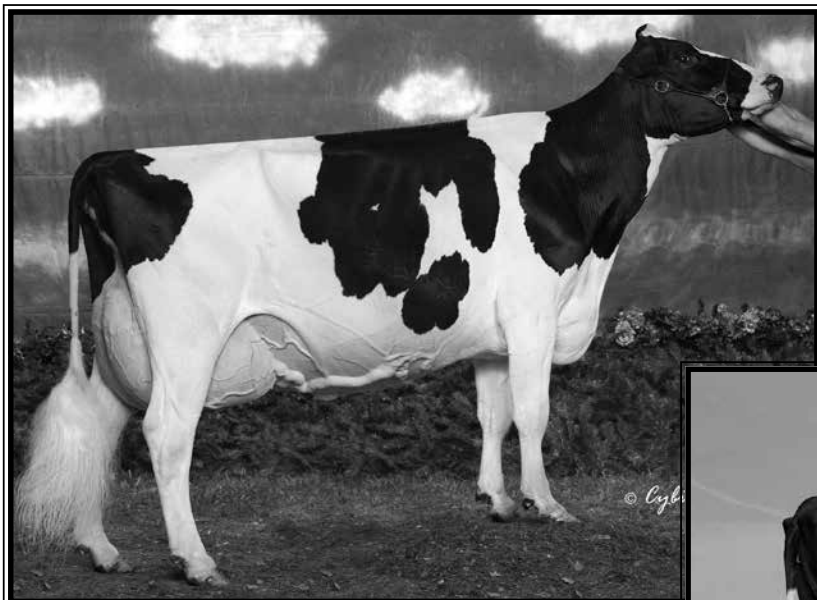

**Elleeta Skybuck Lucy**

**EX-95,3E EEEEE**

*\*All-American Aged Cow 2007*  
(2nd Dam of Lot 106)

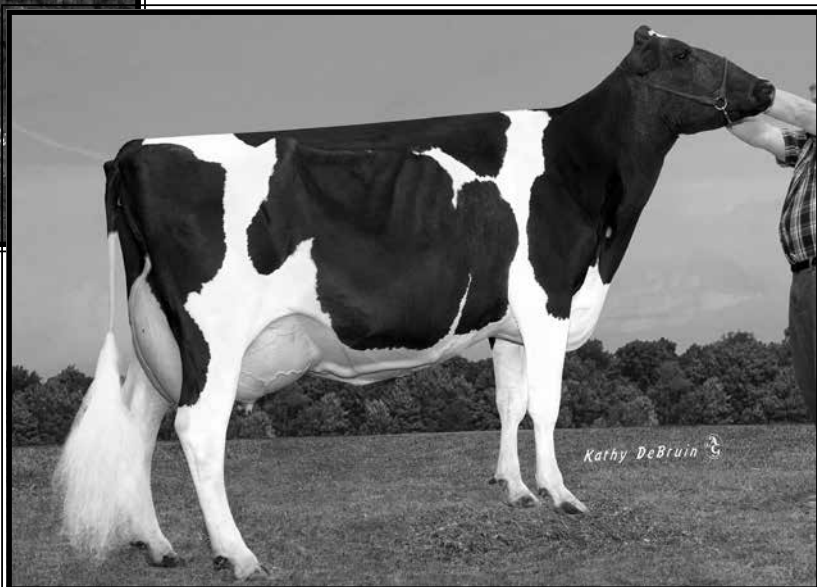

**Cowtown Durham Luella-ET**  
**EX-94,2E EEEEE**

6-07 365 34570 3.4 1182 3.4 1165  
(Dam of Lot 106)

**LOT 106 #37989**

**Oakfield Byway Lucy-ET**

840003136265090 100%RHA-NA  
Born 6/18/16

Maternal sisters to Lot 106:

**OCD Atwood Lullaby EX-90**

**Oakfield Goldwyn Lyric**

*\*Res. All-Canadian Fall Yearling 2014*

*\*HM All-American Fall Yearling 2014*

**Jonathan & Alicia Lamb**

6880 Albion Rd  
Oakfield, NY 14125  
585-704-2501

**OH-River-Syc Byway-ET**

71310557 8/16 PTA +2157GTPI  
+947M -.10% +7F -.03% +20P +1.0PL  
+3.84T +3.74UDC +1.97FLC 79%R  
Meridian X EX-91 Atwood

**Cowtown Durham Luella-ET**

**6-08 EX-94,2E EEEEE 63651103**  
2-06 365 26850 3.7 981 3.5 931  
4-00 305 19660 3.5 685 3.5 687  
5-06 305 25140 3.9 968 3.3 841  
6-07 365 34570 3.4 1182 3.4 1165  
Lifetime 119880 3.6 4320 3.4 4132  
Sire: Regancrest Elton Durham-ET  
(Pictured above)

**2nd Dam: (Pictured above)**

**Elleeta Skybuck Lucy**  
**EX-95,3E EEEEE**

2-00 347 21950 4.2 917 3.4 750  
3-02 365 26950 4.6 1240 3.7 994  
4-08 365 27700 5.2 1443 3.6 996  
6-11 365 30380 4.6 1397 3.3 997  
9-09 281 27930 5.3 1485 3.0 833  
Lifetime 146090 4.8 7056 3.4 5029  
*\*All-American Aged Cow 2007*  
*\*Grand Champion WDE 2007*  
*\*HM All-American 5yr-old 2005*

**3rd Dam:**

**Elleeta Supersire Leah VG-88-CAN**  
Lifetime 181562 4.4 7915 3.3 5919

**4th Dam:**

**Elleeta Starbuck Linda GP-83-CAN**

**5th Dam:**

**Elleeta Threat Lisbee VG-88-CAN**  
Lifetime 121769 4.2 5071 3.3 4008

**6th Dam:**

**Blossom-Acres Sexation Lola VG-87**  
Lifetime 167894 3.6 6127 3.3 5512

**7th Dam:**

**Lolas Allhill Fury VG-85**  
Lifetime 121822 3.8 4623 3.3 3459

**8th Dam:**

**Allhill Lola Sir Winston EX-90**



**Oakfield Solomon Lullaby-ET**

*\*2nd Winter Calf at the WNY Regional Show and 4th at the NY State Fair*  
(Mat. sister to Lot 106)