

Twilight - A Fresh Durham Addition

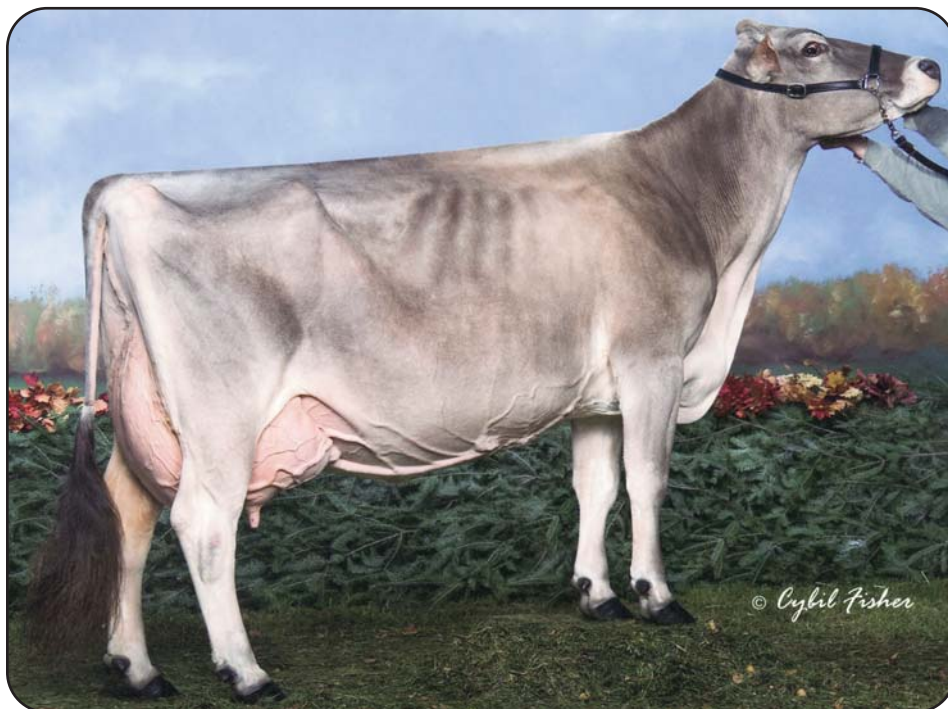

Pot Luck SB Butterfly ET '3E94 - E95ms'
 8/07 365d 2X 27230 4.7 1291 3.5 951 DHIR
All American Aged Cow 2007 - Nom All Am Comp Merit Cow 2009
 MGD of Lot 34

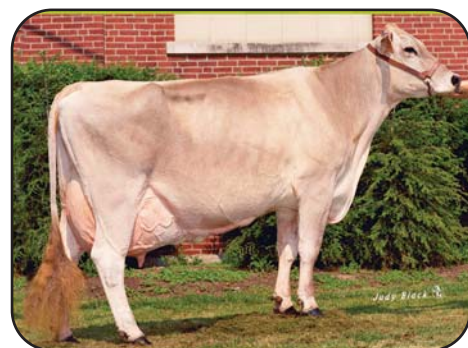

La Rainbow Butterfly '3E93 - 3E93ms' *Certified*
 Reserve Grand Champion OH State Fair 1996 - 4th Dam



Full Sister to Lot 34
La Rainbow Bfly Delight ET 'V87 - V88ms'
 Her Son: La Rainbow Bfly Dynamite at Accelerated
 His PPR: +147 PTAT: +1.4 UDC: +1.63

\$ _____ Lot 34 🐄 La Rainbow Bfly Twilight ET
840003012749352 Born: 09/18/2014 Tattoo: 404L Consignor: LAMMERS, BENJAMIN, BOTKINS OH

PPR: +24 58%R PTAT: +0.6 64%R (08/16)
 PTA: -66m +1f +3p +45NM\$ 45%\$ (GEN)
 *01/10 34d 2X 1533 4.3 66 3.4 52 (RIP)

Full Brother at Select Sires:

LA RAINBOW B MOONLIGHT ET *TM 68161115
 PTAT: +1.1 PTA: +784m +25f +22p +159NM\$

Bred 9/14/2016 to: (Sexed Semen)
 SHILOH BROOKINGS CADENCE ET *TM 71130650
 * SUPERIOR SIRE *
 PPR: +182 80%R PTAT: +1.0 81%R (08/16)
 PTA: +88m +23f +11p +139NM\$ 92%R (GEN)
 PTA PL: +4.5 SCS: +2.76 DPR: -0.1 SCE: +4.7

HILLTOP ACRES W DURHAM ET *TM 68135214

Not Classified
 PPR: +63 85%R PTAT: +1.1 82%R (08/16)
 PTA: +88m +23f +11p +139NM\$ 92%R (GEN)
 PTA PL: +0.8 SCS: +2.88 DPR: -2.3 SCE: +4.6
 110 dau. av. 24466 4.2 1024 3.3 810
 23 class. dau. av. FS:83.2 UDC:1.07 FLC:0.75

LA RAINBOW BFLY SUNLIGHT ETV 68139729

03/09 V85 V85 V86 V85 +83 V85 (12/15)
 PPR: +9 70%R PTAT: +0.4 75%R
 PTA: +11NM\$ 37%\$ (GEN)
 02/00 365d 2X 17870 4.4 779 3.6 648 DHIR
 03/03 138d 2X 10010 3.4 345 3.1 309 DHIR

TOP ACRES C WONDERMENT ET *TM 196880

E90 * QUALIFIED SIRE *
 PPR: +90 98%R PTAT: +0.9 99%R (08/16)
 PTA: +888m +32f +22p +126NM\$ 99%R (MACE)
 PTA PL: -0.4 SCS: +2.99 DPR: -1.0 SCE: +4.5
 * ALL AMERICAN JR YRLG BULL 2003

HILLTOP ACRES V DOLLY ET 68104241

08/00 2E-E92 E92 E91 E92 E90 E93 (04/16) *CERT*
 PPR: +102 79%R PTAT: +0.7 83%R
 PTA: -33m +4f +13p +302NM\$ 93%\$ (GEN)
 02/00 365d 3X 29420 4.5 1331 3.8 1131 DHIR
 03/07 365d 3X 29850 4.7 1416 3.9 1158 DHIR
 06/10 365d 3X 34780 4.5 1554 3.6 1268 DHIR
 Lifetime: 1311d 106740m 4914f 4075p
 * 6th SPRING HFR CALF CENTRAL NATIONAL 2008
 * 1st SPRING HFR CALF IA STATE FAIR 2008

OLD MILL WDE SUPREME ET *TM 197920

PPR: +36 97%R PTAT: +0.6 98%R (08/16)
 PTA: +165m +7f +7p +42NM\$ 98%R (MACE)
 PTA PL: -0.4 SCS: +2.99 DPR: -0.1 SCE: +8.3

POT LUCK SB BUTTERFLY ET 903105

09/04 3E-E94 E91 E96 E93 E92 E95 (02/10)
 PPR: -79 75%R PTAT: +0.2 85%R PTA: 2%\$ (GEN)
 03/04 310d 2X 19020 3.9 744 4.1 776 DHIR
 04/07 305d 2X 24910 3.8 958 3.8 937 DHIA
 06/03 305d 2X 25100 4.5 1121 3.7 933 DHIR
 08/07 365d 2X 27230 4.7 1291 3.5 951 DHIR
 Lifetime: 2193d 151620m 6642f 5728p
 * ALL AMERICAN AGED COW 2007
 * NOM ALL AMERICAN COMP MERIT COW 2009
 * GRAND & SR CHAMPION EASTERN NATIONAL 2007
 * RES GRAND CHAMP CENTRAL NATIONAL 2007
 * RES SR CHAMP CENTRAL NATIONAL 2007

3rd Dam:

LA RAINBOW COUNTRY GIRL ET 867590 '2E90'
 04/09 365d 2X 20910 3.1 658 3.0 630 DHIR
 * 4th SPRING YRLG HFR STATE FAIR OF OK 1998

Full Sister to 3rd Dam:

LA RAINBOW FANCY GIRL ET 874565
 06/07 2E-E94 E94 E94 E95 E94 E93 (02/04) *CERT*
 04/07 365d 2X 32910 4.5 1469 3.2 1058 DHIR
 06/01 365d 2X 42460 3.9 1668 3.3 1390 DHIR
 Lifetime: 1977d 161170m 6678f 5407p
NATIONAL COW FOR ALL SEASONS 2004
RES ALL AMERICAN AGED COW 2003
RES ALL AMERICAN 5 YR OLD 2002

4th Dam:

LA RAINBOW BUTTERFLY ET 798744
 09/08 3E93 3E93 3E92 3E95 3E92 3E93 *Certified*
 05/09 365d 2X 28380 3.7 1036 3.5 994 DHIR
 07/02 365d 2X 28160 4.0 1126 3.3 934 DHIR
 Lifetime: 2142d 143200m 5641f 4923p
 RESERVE GRAND CHAMP OH STATE FAIR 1996
 2nd AGED COW OH STATE FAIR 1997
 1st AGED COW OH STATE FAIR 1996
 1st & 1st BU 5 YR OLD OH STATE FAIR 1995
 1st 4 YR OLD OH STATE FAIR 1994

5th Dam:

LA RAINBOW STARFLY 695459 "3E90"
 08/04 365d 2X 27450 4.2 1166 3.2 888 DHIR