

# Golden Memories Added Lots - Family, Friends & Cows!



**Morningview Shttl Mikki-ET (2E-92 EX-MS GMD DOM)**  
**Dam of Lot 82**



Nabholz Farm  
 24807 Neon Road  
 West Union, Iowa, 52175  
 563-422-3692

## SCOTTMORE ATWOOD MIKKI-ET 71850726 TL TD

100%RHA Born: October 1, 2013  
 VG-85 VVVVV 1-10  
 1-09 2 269 18122 4.1 738 3.1 561 (RIP)  
 Last Test 81Lbs. 3.6F 3.3P SCC 54,000  
**DAM OF LOT 79**

**Pregnant**  
 Bred 4/30/2016 to  
 Roylane-KH 5G Racer-ET

### MAPLE-DOWNS-I G W ATWOOD-ET 8956379C TR TV TL TY TD

EX-90 EE+V 4-06 P9 50K GTPI +1917G  
 PTA -73M +29F +2P 99%R 4/2016  
 PTA +75NM +.12%F +.02%P 56%US  
 PTA +.1PL 3.05SCS -3.1DPR 9.9%DCE  
 PTA +3.64T +2.59UDC +2.83FLC 99%R 4/2016

### MORNINGVIEW SHTTLE MIKKI-ET 63927844

EX-92 EEEVE 2E GMD DOM 7-09  
 1-11 2 365 25600 3.8 976 3.1 805  
 3-02 2 365 36290 3.6 1290 2.9 1059  
 4-06 2 365 33090 3.7 1231 3.0 982  
 6-00 2 365 41080 3.8 1562 2.9 1205  
 7-03 2 365 43870 3.3 1460 2.8 1233  
 8-07 3 305 33860 3.6 1206 2.8 947  
 LIFE 2475 236460 3.7 8650 3.0 6979 1

### BRAEDALE GOLDWYN 10705608C TV TL TY

CAN GP-84 8Y EXTRA GM 50K GTPI +1872G  
 PTA -156M -20F -17P 77%R 4/2016  
 PTA +1.17T +1.12UDC +1.60FLC 77%R 4/2016

### MD-DELIGHT DURHAM ATLEE-ET 131704103

EX-92 EEEEE DOM 4-06  
 3-11 2 365 38290 5.5 2091 3.1 1177  
 2nd NY FAT  
 All-American Sr. 3-Year-Old 2005

### PICSTON SHOTTLE-ET 598172GBR TV TL TY

GM 50K GTPI +1929G  
 PTA +467M +27F +10P 99%R 4/2016  
 PTA +1.22T +.89UDC +.72FLC 99%R 4/2016

### MORNINGVIEW FNLY MIKKI-ET 135251652

EX-90 VEVVE GMD DDOM 5-03  
 2-07 2 365 31070 3.6 1114 3.4 1048  
 3-11 2 365 36610 3.4 1250 3.2 1184  
 5-00 2 365 38590 3.3 1277 3.3 1258  
 LIFE 1331 127470 3.4 4383 3.3 3716

### 3rd Dam:

**Crockett-Acres Drhm Mae-ET**  
 (VG-87 GMD DOM)  
 2-04 3 365 29760 4.3 1294 3.4 1026  
 Nom. International Cow of the Year '09

**4th Dam: Wauregan Maebell-ET**  
 (2E-91 EX-MS GMD DOM)

2-06 2 365 36440 4.1 1493 3.4 1237

**5th Dam: Whittier-Farms Lead Mae-ET**  
 (3E-95 EX-MS GMD DOM)

8-07 2 357 41270 4.8 1962 3.3 1362

Life: 1613 126960 4.3 5473 3.4 4356

**6th Dam: Raymau BStar Monica-ET**  
 (VG-89 EX-MS DOM)

**7th Dam: Juniper Jason Maria-ET**  
 (VG-87 EX-MS DOM)

2-03 2 365 20230 4.3 868 3.4 692

**8th Dam: JDM-Pride Valiant Maggie**  
 (EX-91 GMD DOM)

6-00 2 365 35540 4.1 1442 3.3 1186

Life: 119919 4.2 5002 3.6 4281

**9th Dam: La-Ko-Land Penstate Sadie**  
 (VG-87 GMD DOM)

Life: 1666090 3.5 5732 3.2 2853

**10th: La-Ko-Land Bootmaker Sally**  
 (VG-85)

5-10 2 365 24449 4.1 1010

Life: 105371 3.8 3995

**11th Dam: La-Ko-Lnd Monitor Nancy**  
 (EX-90)

# Golden Memories Added Lots - Family, Friends & Cows!



**LOT 83 1/2**  
**5 IVF REVERSE**  
**SORTED EMBRYOS**  
*Full Sisters to*  
**Edgebrook Tequila Madison**  
 (EX-91)  
**TOWER VUE PRIME TEQUILA-ET**  
**114816452**  
**EDGEBROOK STYLEMASTER MERLOT**  
**113544545**  
 EX-95 7-06  
 6-04 2 305 18350 3.9 709 3.3 603  
*1st Aged Cow MN State Fair '11*  
*Res. Sr. Champion MN State Fair '11*

**Edgebrook Tequila Madison (EX-91)**  
 Full Sister to Lots 83 & 83 1/2



Myron & Brad Arthur and  
 Mike & Brenda Dilly  
 116 12th Ave SE  
 Oelwein, IA 50662

## ARTHURACRES TEQUILA MARY JAY (PENDING)

Born: March 25, 2016

**Full Sister: Edgebrook Tequila Madison (EX-91)**  
*1st Sr. 3-Year-Old & Grand Champion*  
*Midwest National Spring Jersey Show '16*  
*5th Sr. 2-Year-Old WI Spring Spectacular Jersey Show '15*  
*Nom. All-Canadian Milking Yearling '14*  
*3rd Milking Yearling Royal Agricultural Winter Fair '14*  
*1st Fall Calf & Res. Jr. Champion Iowa State Fair '14*  
 2nd lactation 3-06 2 72 4953 5.0 5250 3.1 153 (RIP)

**TOWER VUE PRIME TEQUILA-ET 114816452**  
 CDCB GPTA 99%R -1636M -33F -40P 4/2016  
 AJCA GPTAT 99%R 1.8 GJUI 27.4 GJPI 97%R -171

**EDGEBROOK STYLEMASTER MERLOT**  
**113544545**

EX-95 7-06  
 6-04 2 305 18350 3.9 709 3.3 603  
*1st Aged Cow MN State Fair '11*  
*Res. Sr. Champion MN State Fair '11*

### GIL-BAR SPARKLER PRIMETIME 663520

Sire: Gil-Bar Unique Sparkler  
 Dam: Butterfield Whistlin Piccolo (EX-90)  
 8-00 2 305 18800 5.9 1101 3.9 727

### PLEASANT NOOK SAMBO TEAL 10202602C

EX-94  
 8-00 2 305 25000 6.0 1501 3.5 869

### PERFECTION JUDES STYLE MASTER 139373

CAN EX-92 2E 4-08  
 Sire: Curtsey Duncan Jude-ET (CAN EX)  
 Dam: Gusto MC Mickie (CAN SUP 3E)

### EDGEBROOK JESETER MOBY 111803846

VG-87 5-00  
 2-02 2 305 14560 4.2 605 3.2 460  
 3-02 2 305 13280 4.8 643 3.6 476  
 4-03 2 305 15990 4.5 715 3.6 579  
 5-04 2 305 15670 4.8 752 3.5 548  
 6-06 2 293 14540 4.6 663 3.3 486

**3rd Dam:**  
**Avon Rd Sved Mania of Edgebrook**  
 (EX-90)  
 8-02 2 305 17180 4.6 790 3.1 541

# Golden Memories Added Lots - Family, Friends & Cows!



Brian & Heidi Lantzky  
and Family  
21575 245th Street  
Hawkeye, IA 52147  
563/379-1372 (Brian)

**ALL LYNNS LOUIE VALENTINO-ET 116279413**  
CDCB GPTA 99%R 1137M 32F 35P 12/2014  
AJCA GPTAT 99%R 2.1 GJUI 20.9 GJPI 97%R 153

**HEI-BRI ACTION DIZDEE 67100685**  
VG-86 3-06  
1-11 2 305 19110 4.1 778 3.3 640  
3-05 2 305 22800 4.2 962 3.5 794  
4-04 2 274 19190 4.1 792 3.4 651



Dayle Lantzky  
21575 245th Street  
Hawkeye, IA 52147  
563/379-1372 (Brian)

**BW CITATION A-ET 118367576**  
CDCB GPTA 76%R 577M .05% 36F -.02%17P  
AJCA GPTAT 76%R 1.6 GJUI 28.3 GJPI 74%R 129

**WOODSTOCK CRITIC JB LILA 118400905**  
VG-86 3-05  
2-02 2 305 22240 4.3 967 3.7 813

## HEI-BRI VALENTINO DIXIE 67751205

100%RHA Born: July 12, 2015  
American ID: 1205 /1205

### BHF-SSF PARADE LOUIE-ET 113486117

Sire: BW Parade-ET  
Dam: Walden Farm Angel Grayson Avalon (VG-88)  
4-03 2 305 24100 3.7 896 3.2 777

### D&E PARAMOUNT VIOLET 67007718

EX-90  
5-02 2 305 27600 4.2 1167 3.5 953

### FOREST GLEN AVERY ACTION-ET 111023978

Sire: Bancrest Lester Avery  
Dam: Wolf River Berretta Addie-ET (EX-90)  
2-00 2 305 25720 4.3 1106 3.7 956

### HEI-BRI LEGION DISTRA 67059364

EX-90 6-07  
4-00 2 297 21380 3.9 843 3.4 723  
4-11 2 305 22100 4.0 880 3.2 717  
6-00 2 305 20570 3.9 810 3.3 685  
7-01 2 305 21140 4.3 909 3.2 672

### 3rd Dam:

Hei-Bri Remake Disney  
(VG-87)  
6-05 2 305 23250 3.2 754 3.1 725

### 4th Dam:

Bonfire Dawn of Hei-Bri  
(VG-84)  
2-10 2 305 15580 4.1 644 3.8 586

### 5th Dam:

Strottmann Paragon Dusk  
(VG-83)  
2-02 2 305 14150 4.4 621 3.5 497

### 6th Dam:

Strottmann Delegate Dawn  
(EX-90)  
3-02 2 365 20530 3.9 808 3.6 738

### 7th Dam:

Strottmann Opportunity Dynasty {5}  
(VG-87)  
4-04 2 305 19530 4.9 959 3.7 718

### 8th Dam:

Strottmann Mickey Disney {4}  
(VG-82)  
3-05 2 283 12220 5.1 619 4.0 484

## HEI-BRI CITATION LIV-ET 67741282

Born: March 25, 2016 American ID 1282 / 1282  
P8 EFI 8.7%  
PA 752M 41F 28P  
362CM\$ 351NM\$ 325FM\$  
3.7PL -1.6DPR +1.5CCR -0.4HCR 2.92SCS  
PA TYPE 1.0 JPI 37%R 132

### ALL LYNNS VALENTINO IRWIN-ET 117423084

Sire: All Lynns Loui Valentino-ET  
Dam: Jars of Clay Iatola (VG-87)  
2-03 3 305 20230 4.6 924 3.6 727

### BW CENTURION PEGGY K798 111926011

EX-92  
3-07 3 365 28650 5.1 1471 3.3 957

### SCHULTZ LEGAL CRITIC-P 117217618

Sire: Toonaars Impuls Legal 233-ET  
Dam: Schultz Mygent Chilli-P (EX-90)  
3-11 2 291 20270 5.0 1014 3.6 730

### WOODSTOCK JEVON LILA 116563659

VG-84 5-07  
3-01 2 305 19080 4.7 901 3.7 705  
4-02 2 305 17880 4.8 851 3.5 625  
5-03 2 305 17880 4.8 851 3.5 625  
6-04 2 305 19220 4.8 916 3.7 709

### 3rd Dam:

Woodstock Blair Lila {6}-ET  
(VG-88)  
4-01 2 305 24920 4.3 1061 3.8 959

### 4th Dam:

Woodstock LV Morgan Lexie-ET  
(VG-81)  
1-11 2 305 16320 4.9 795 3.7 599

### 5th Dam:

Woodstock Lemvig Lexie-ET  
(VG-84)  
1-11 2 305 17470 4.5 792 3.8 664

### 6th Dam:

Woodstock Alf Leslie  
(EX-90)  
5-10 2 305 23720 4.6 1095 3.7 870

### 7th Dam:

Woodstock Berretta Leslie  
(EX-90)  
7-04 2 305 23180 4.1 955 3.4 786

### 8th Dam:

Gaypegs Duncan Meringue  
(EX-91)  
3-00 2 305 20600 4.6 957 3.4 709

# Golden Memories Added Lots - Family, Friends & Cows!

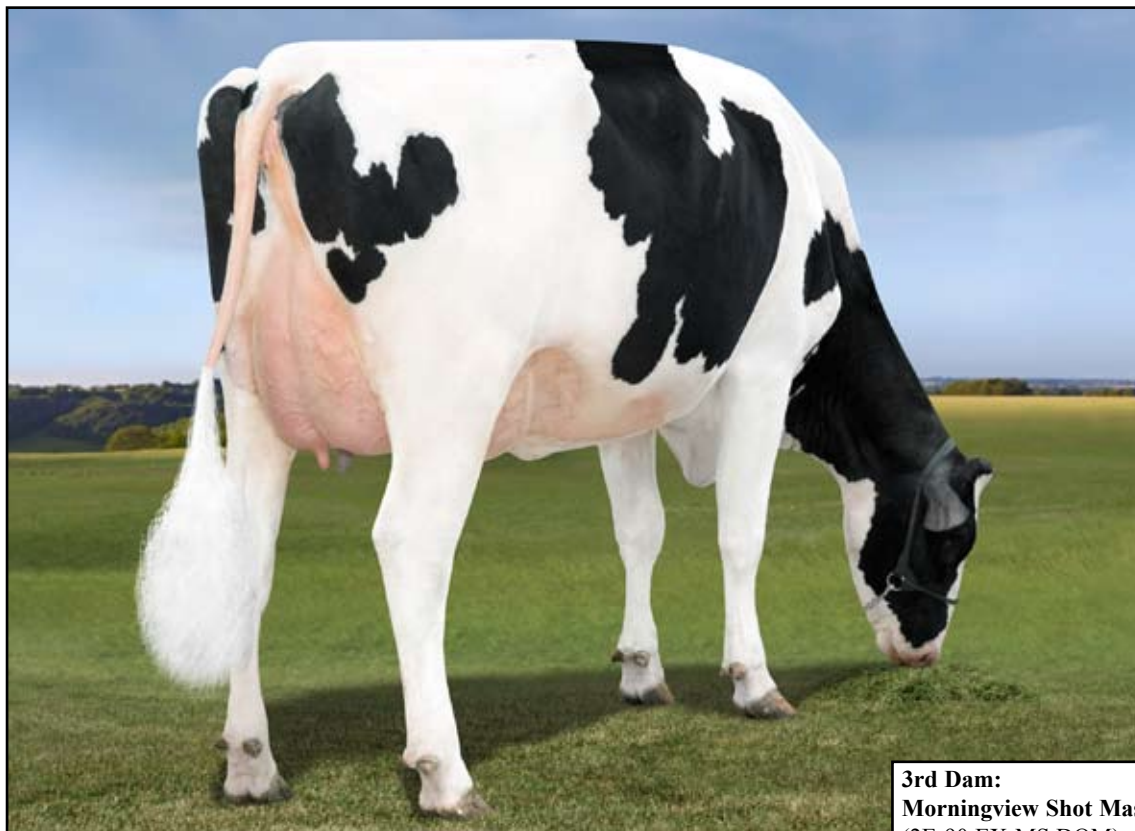

**Morningview Mogul Mani-ET (VG-86 2Y)**  
 Dam of Lot 86



Gary Housner & Graisson  
 Schmidt  
 S1054 Farra Rd.  
 Elroy, WI 53929  
 608/489-2627

**MORNINGVIEW MCC KINGBOY-ET 72044077**

**99%RHA-I TV TL TY TD**

EX-90 EEVE 2-11 77K GTPI +2525G  
 PTA+1424M +50F +42P 79%R 4/2016  
 PTA +591NM -.01F -.01%P 100%US  
 PTA +4.5PL 2.75SCS +.6DPR 3.9%DCE  
 PTA +3.04T +2.42UDC +2.27FLC 79%R 4/2016

**MORNINGVIEW MOGUL MANI-ET 71505156 TV**

**TL TY TD**

VG-86 VVV+V 2-07 77K GTPI +2574G  
 PTA +635M +94F +47P 80%R 4/2016  
 PTA +701NM +.25%F +.10%P  
 PTA +2.8PL 2.91SCS -.4DPR 4.2%DCE  
 PTA +2.49T +2.37UDC +2.30FLC 82%R 4/2016  
 2-04 3 103 10580 5.1 544 3.6 380

**MS BOIRISH GSKB MONOPOLY-ET**  
**3130784792**

99%RHA Born: March 25, 2015 #201  
 13K GTPI +2584G  
 PTA +1166M +76F +46P 74%R 4/2016  
 PTA +690NM +.12%F +.04%P  
 PTA +4.0PL 2.86SCS -.3DPR 3.6%DCE  
 PTA +2.93T +2.2UDC +2.75FKC 74%R 4/2016

**DE-SU BKM MCCUTCHEN 1174-ET 69990138**  
**99%RHA-I TV TL TY TD**

EX-93 EEEE 4-10 GM 50K GTPI +2455G  
 PTA +3.19T +2.88UDC +2.59FLC 99%R 4/2016

**MORNINGVIEW SUPER MEGAN-ET 68654508**  
**TY**

EX-91 EEVVE DOM 4-11  
 4-02 2 365 37720 3.7 1405 3.1 1165

**MOUNTFIELD SSI DCY MOGUL-ET 3006972816**  
**TR TV TL TY TD**

EX-91 EEVE 5-03 GM 50K GTPI +2540G  
 PTA +1793M +90F +43P 99%R 12/2015  
 PTA +2.5T +2.62UDC +2.64FLC 99%R 12/2015

**MORNINGVIEW IOTA MIST-ETS 69791759**

VG-85 +V++V 4-07  
 2-02 2 365 27710 4.1 1127 3.5 970

**3rd Dam:**

**Morningview Shot Mason-ET**  
 (2E-90 EX-MS DOM)  
 5-02 2 342 33700 3.9 1308 3.1 1061  
 Life: 1199 101880 4.3 4396 3.4 3472

**3rd Dam:**

**Morningview Fnyl Mikki-ET**  
 (EX-90 EX-MS GMD DOM)  
 5-00 2 365 38590 3.3 1277 3.1 1185  
 Life: 1331 127470 3.4 4383 3.1 3938

**4th Dam:**

**Crockett-Acres Drhm Mae-ET**  
 (VG-87 VVVVV GMD DOM)  
 2-04 3 365 29760 4.3 1294 3.4 1026  
 Nom. International Cow of the Year '09

**5th Dam: Wauregan Maebell-ET**  
 (2E-91 GMD DOM)

2-06 3 365 36440 4.1 1493 3.6 1306

**6th Dam:**

**Whittier-Farms Lead Mae-ET**  
 (EX-95 EEEEE 3E GMD DOM)  
 8-07 3 357 41270 4.8 1962 3.5 1440  
 Life: 1613 126960 4.3 5473 3.6 4597

**7th Dam: Raymau Bstar Monica**  
 (VG-89 EX-MS DOM)

2-01 2 146 12280 3.8 471 3.3 405

**8th Dam: Juniper Jason Maria**  
 (VG-86-3Y)

2-03 2 365 20260 4.3 869 3.6 736

**9th Dam: JDM-Pride Valiant Maggie**  
 (EX-91-7Y GMD DOM)

6-00 2 365 35540 4.1 1442 3.3 1186  
 Life: 4 Lact 111991 4.2 5002 3.6 4281

**10th Dam:**

**La-Ko-Land Penstate Sadie**  
 (VG-87-5Y GMD DOM)  
 7-03 2 322 23781 3.7 888 3.2 769  
 Life: 8 Lact 166090 3.5 5732 3.2 2853

**11th Dam: VG-86**

**12th Dam: EX-90**

# Golden Memories Added Lots - Family, Friends & Cows!



Tom Schmitt  
21501 Cottage Hill Rd.  
Durango, IA 52039

**RICKLAND PREDESTINE 669-ET 69177592**  
**TV TL TY TD**

50K GTPI +2041G  
PTA -1174M +26F -5P 98%R 4/2016  
PTA +434NM +.27%F +.12%P 95%US  
PTA +7.5OK 2.75SCS +2.4DPR 4.1%DCE  
PTA +.20T +.43UDC +.50FLC 96%R 4/2016

**MORNINGVIEW BOOKEM MACE-ET 69791713**  
**99%RHA-I**

VG-87 EEV+V DOM 3-01  
2-01 2 365 31450 4.0 1262 3.2 1014



T & L Cattle Co.  
50600 Chilliwack Central  
Rd.  
Rosedale, BC V0X1X0  
604/794-7813

**TIGER-LILY LADD P-RED-ET 69405976 PC TV**  
**TL TY TD**

EX-91 EEVE 4-02 50K GTPI +1933C  
PTA -1414M -9F -11P 99%R 4/2016  
PTA +131NM +.17%F +.12%P 46%US  
PTA +2.3PL 2.77SCS +3.1DPR 7.2%DCE  
PTA +2.12T +1.93UDC +1.03FLD 98%R 4/2016

**ROCKY MOUNTAIN SEQUOIA RED 9902210C**

CAN VG-85 3Y  
2-03 2 328 15829 4.3 683 3.3 518  
3-06 2 365 20902 4.4 917 3.4 719  
5-05 2 365 26019 4.1 1076 3.5 906

**MORNINGVEIW PRDSTIN 4099-ET**  
**73066410**

99%RHA-I Born: December 11, 2013  
13K GTPI 2204G  
PTA +185M +60F +22P 77%R 4/2016  
PTA +456NM +.20%F +.06%P  
PTA +3.2PL 2.82SCS +.6DPR 5.7%DCE  
PTA +1.20T +.80UDC +1.07FLC 77%R 4/2016  
2-03 2 59 4404 3.8 167 3.0 133 (RIP)  
Last Test 82Lbs. 3.7F 2.8P SCC 33

**LADYS-MANOR PL SHAMROCK-ET 68977120**  
**TR TV TL TY TD**

VG-88 EVE+ GM 4-10 50K GTPI +2275G

**RABUR GOLD PLUCK 62715236**

EX-91 EEVEE 3E GMD DOM  
4-05 3 365 41090 4.4 1798 3.3 1336  
LIFE 2016 186720 4.4 8176 3.2 6055

**DE-SU 521 BOOKEM-ET 66636657 99%RHA-I**  
**TR TV TL TY TD**

VG-86 VV+V 3-08 GTPI +2326G

**MORNINGVIEW SHTLE MADILYN 137289938**

EX-94 EEEEE 2E GMD DOM 6-11  
2-02 2 365 32180 4.0 1299 3.1 1001  
4-11 2 365 41330 4.3 1779 3.0 1238  
6-10 2 365 46580 3.8 1756 2.9 1354  
8-01 2 365 28210 4.0 1141 3.3 926  
LIFE 1670 161280 4.1 6535 3.1 4971

**ROCKY MOUNTAIN LADD SELENA-RED**  
**12441333**

100%RHA Born: June 1, 2016 #855

**SCIENTIFIC DESTROY-ET 138122625**  
**RC TV TL TY TD**

EX-92 EEVE 8-05 50K GTPI +1943G  
PTA +2.06T +2.18UDC +.54FLC 99%R 4/2016

**TIGER-LILY LAWNBOY LULU-RED 65658065 TL**

VG-87 VV+VV 2-08  
4-07 3 365 37720 4.5 1705 3.3 1226

**AGGRAVATION LAWN BOY P-RED 133080890**  
**PO TV TL TY TD**

EX-93 EEEE 7-07 GM

**GEN-I-BEQ GOLDWYN SECRET 103506629**

CAN VG-87 SUP 2Y 12\*  
2-00 2 365 25593 4.8 1237 3.6 917  
5-05 2 365 30573 4.5 1038 3.4 1038

**3rd Dam:**

**Morningveiw Chmpn Martha-ET**  
(2E-92 EEEEE GMD)  
5-05 2 365 38410 3.7 1416 2.9 1129  
Life: 1982 170270 3.9 6658 3.0 5132

**4th Dam:**

**Crockett-Acres Drhm Mae-ET**  
(VG-87 VVVVV GMD DOM)  
2-04 3 365 29760 4.3 1294 3.4 1026  
Nom. International Cow of the Year '09

**5th Dam: Wauregan Maebell-ET**  
(2E-91 GMD DOM)

2-06 3 365 36440 4.1 1493 3.6 1306

**6th Dam:**

**Whittier-Farms Lead Mae-ET**  
(EX-95 EEEEE 3E GMD DOM)  
8-07 3 357 41270 4.8 1962 3.5 1440  
Life: 1613 126960 4.3 5473 3.6 4597

**7th Dam: Raymau Bstar Monica**  
(VG-89 EX-MS DOM)

2-01 2 146 12280 3.8 471 3.3 405

**8th Dam: Juniper Jason Maria**  
(VG-86-3Y)

2-03 2 365 20260 4.3 869 3.6 736

**9th Dam: JDM-Pride Valiant Maggie**  
(EX-91-7Y GMD DOM)

6-00 2 365 35540 4.1 1442 3.3 1186  
Life: 4 Lact 111991 4.2 5002 3.6 4281

**10th Dam:**

**La-Ko-Land Penstate Sadie**  
(VG-87-5Y GMD DOM)

7-03 2 322 23781 3.7 888 3.2 769

Life: 8 Lact 166090 3.5 5732 3.2 2853

**11th Dam:**

**La-Ko-Land Bootmaker Sally**  
(VG-86)

**12th Dam:**

**La-Ko-Land Monitor Nancy**  
(EX-90)

**3rd Dam: Gen-I Beq Durham Sherry**  
(CAN VG-87 8\*)

5-02 365 40036 3.9 15741 3.2 1268

**4th Dam: Glen Drummond Splendor**  
(CAN VG-86-2Y 39\*)

4-10 2 314 26510 4.2 1124 3.2 840

Dam of 7 EX & 22 VG Daughters

**5th Dam:**

**Glen Drummond Aero Flower**  
(CAN VG-88-3Y 18\*)

**6th Dam:**

**Glen Drummond Shower-ET**  
(CAN EX 14\*)

**7th Dam:**

**Glen Drummond SC Jo Beth**  
(CAN EX-2E 7\*)

**8th Dam:**

**Glen Drummond Matt Beth**  
(CAN VG-85-3Y 4\*)

**9th Dam:**

**Glen Drummond Marquis Beth**  
(CAN VG)

**10th Dam:**

**Ferglynn Rag Apple Berta**  
(CAN VG 3\*)